The Chesterville Record.

VOL. XXXIV, NO. 15. CHESTERVILLE, ONT., THURSDAY, FEB. 16, 1928. SINGLE COPIES 5c.

W. J. Cass, B. A.
Barrister &c. Successor to G. E Hart
WINCHESTER - ONT.

Lawson & Lawson
Barristers, Solicitors, etc.
W.B Lawson, K.C. K.D Lawson
Offices Bank of Montreal Building
Chesterville Ont.

Dr. S. H. Hutt, D.D.S.
CHESTERVILLE, ONT.
OVER BANK OF MONTREAL

D. C. SEYMOUR
Licensed Veterinarian
Day & Night Calls promptly attended
Phone 13 Cor. Joseph & Main Sts
CHESTERVILLE

Tel. 1245 Res. 1279
A. L. Crewson, M.D.
C.M. (McGill) L.M.C.C.
Eye, Ear, Nose and Throat
142 Pitt St. Cornwall
Hours : 2—4 and by appointment.

ROSS BECKSTEAD
Licensed Auctioneer for Dundas, Stormont and Glengarry
All kinds of sales handled at reasonable charge.
I would appreciate your patronage. Write or Phone for dates at my expense or arrange at Record Office.
Phone Line 2—R 2-1, Aultsville, Ont.

Modern Equipment
Modern Methods
Gone are the crude, harsh methods of conducting funerals used in the past. Modern methods and equipment have taken away much of the coldness. The funeral is conducted by us in such a way that the last memory is always a beautiful one. Those whom we serve are invariably impressed with with the calm, quiet dignity of the funerals—a fitting way to pay a last respect to a lovedone.
Calls to hospitals given prompt service.
W. O DIXON
Funeral Director & Embalmer
Phone 51
CHESTERVILLE, ONT.

HENRY'S Shorthand School
Ottawa, Ont.
No school in Eastern Ontario offers a better training, or ensures a more successful future. It leads all others, and ranks among employers as "THE SCHOOL OF HIGHER EFFICIENCY"—a fact borne out by 530 pupils who have, since January, 1913, left other Ottawa schools to come to HENRY'S.
It is not surprising then that business men, in advertising for stenographers, specially say, "Graduates of Henry's Shorthand School preferred."
Write for particulars about our course.
D. E. HENRY, Director.
196 Sparks St.

CANADIAN PACIFIC

GOING EAST

No 30 Local	8.55 A.M.
No 36	5.38, P.M.
No. 24	5.34 A.M.

GOING WEST

No. 29 Local	7.15 P.M.
No. 35	9.40 A.M.
No. 23	12.24 A.M.

For information apply to any Canadian Pacific Agent or to
C. W. CASSELMAN
Town Ticket Agent, Chesterville, Ont.

IN MEMORIAM

In loving memory of my dear father, Mr. Simon Hutt, who departed this life Feb. 13th, 1924.

Do not ask us if we miss him,
Oh! there's such a vacant place,
Oft we think we hear his footsteps
Or we see his smiling face.

He has gone to higher regions,
Free from every toil and care,
We shall meet you dearest father,
In that land so bright and fair.

Inserted by his daughter, Mrs. Chas. Gray.

JUNIOR HOCKEY PLAY-OFF

The play-off for first place in the Central Ottawa Valley Junior series will take place next week when the first game between Winchester and Chesterville will take place on Chesterville ice Tuesday evening, Feb. 21. The Juniors are our next year's seniors and deserve a good house in their play-off. Their game has just as many thrills as any played here.

Morewood Trims Winchester In League Game

Morewood defeated Winchester Monday night on Morewood ice by a score of 3 to 1. The local boys outclassed the visiting team on every point in the game.

After five minutes of play Winchester scored their only tally of the evening. Morewood retaliated with a rush by the stellar defence man, C. Loughridge ,who succeeded in tying the score, which ended the scoring for the first period.

The second period opened with a brilliant rush by W. Loughridge which resulted in another score for Morewood. The visitors played hard but never had a chance. They missed several of their regular men but the gaps were ably filled by McLean and Ault who showed themselves equal if not superior to the regular players.

After several rushes in the third period James broke through the Winchester defence and scored the last tally of the night.

J. Hamilton, Russell, handled the game very satisfactorily.

The outstanding players of the Winchester team were McLean and Hitsman with brilliant work on the part of Ault, goal keeper.

The Loughridge brothers with James and Forrester are the indespensables of the home team.

This win qualifies Morewood for the play-off.

Line-up:

Winchester—Goal, Ault; defence, Scott, Helmer; forwards, Hitsman, to the hostess and the ladies for the Carkner, McLean; subs, D. McLean, Barclay.

Morewood — Goal, Forrester; defence, Loughridge, James; forwards, Hutchinson, Loughridge, Dillabough; subs, McLeod, Dagenais, McLeod.

Crysler Girl Tendered Farewell Party

Friday evening, Feb. 10th, about 50 young people gathered at the home of Mr. and Mrs. Cyril Cockburn to bid farewell to the latter's sister, Margaret Baker, before her departure for Cornwall, where she will enter the General Hospital as nurse-in-training.

The house was prettily decorated with Valentines and streamers for the occasion.

The evening was spent in euchre and dancing until eleven-thirty when Margaret was called to the floor, Miss Flossie Ouderkirk read the address and at the proper moment, Mr. Carl Burd presented her with a heart-shaped box. Following is the address:

Dear Margaret—Tonight you are about to close the door upon your girlhood life which up to the present has been spent in developing the mind in all its different phases and in the pursuit of happiness and pleasure. Soon you will enter the hospital to become a novitate in that noble profession where all the mysteries of life will be gradually unfolded to you, some, no doubt, disgusting, but most of its aspects will be new and interesting, after which as a trained nurse you will go forth to relieve pain and suffering and to comfort the sorrowing.

Although you may think now when bidding "good-bye" to your many friends here assembled, you will retain them as at present but such will not be the case, you will form new friendships, you will live your life in different surroundings, and your work will keep your attention from the old associations of the past and soon these old friends will be but a link in the chain of memories of bygone days, softened and colored by the fleeting years.

To-night, in order that you may have some outward and visible object with which to recall in those moments "When fond memory brings the light of other days around you."

The many friends and schoolmates who have gathered to spend a pleasant and sociable evening with you, we kindly ask you to accept this gift. (a club bag).

And we unite one and all in wishing you all kinds of success and happiness in the new work you are about to undertake.

Although taken by surprise, Margaret thanked all her friends for their lovely present and thoughtfulness in remembering her and assured them she would always remember her old friends.

All joined in singing "For She's a Joly Good Fellow." Lunch was then served and the young folks continued dancing until the early hours of the morning.

Five Times Champions Smiths Falls Beaten 3 to 1

Chesterville hockey club last night landed the fifth consecutive championship of their group when they won from Smiths Falls by 4 to 2 on the round and 3 to 1 in the second play-off game in the Rideau Group before the largest crowd ever packed in the local rink. With the scoring in the early part of each period when ice was fairly hard Chesterville clearly showed they were a hard ice crew. Smiths Falls fought hard throughout the hour but were never in the lead and very seldom dangerous. Players of both teams overskated the puck repeatedly when the going became heavy.

Chesterville's first counter came after nine minutes of play on a fine rush by Honeyborne and Jarvis, the latter beating Gilligan with a red hot shot well past the blue line.

Plantz, Chesterville's younthful sub, gave a dazzling display of poke checking in centre ice to keep Smiths Falls hemmed in behind their own blue line.

Cookman, Campbell and O'Neil tried out Hamilton repeatedly but found it hard to get the puck off the sticky ice. The period was very much Chesterville.

With ice conditions again good for the first few minutes in the second Chesterville again pressed Smiths Falls hard giving Naud, Gilligan and Ken Moffatt an interesting time stopping them until Leslie landed the second for Chesterville coming in on Gilligan from the corner and netting the puck. After the face-off Leslie had another try, when Naud, Campbell and O'Neill took a hand in the game and tried out Hamilton twice before Naud snared a loose puck and beat Hamilton close in. Tripping was indulged in by both sides, Campbell saving a sure counter when he tripped Gamble after the latter was through the defence.

In the third period with ice again cleaned Smiths Falls tried a fast come-back with Ken Moffatt, Cookman and O'Neil each trying out shots before Harper went up through for a good try, followed a second later by Leslie who ripped one in that Gilligan picked from the corner. O'Neil and Ken Moffatt came back and Leslie and Jarvis reversed the play but shot wide. Leslie stopped Cookman and shot. Ken Moffatt secured and came down fast. Harper secured and went right in and upset Gilligan but failed to score.

Campbell was injured and Gamble was given a penalty. Tommy Hamilton for Smiths Falls was stepping fast throughout this period but could not get by Chesterville's defence. Naud made several good tries but was wild in his shooting.

Chesterville's third and last counter came on the prettiest play of the night when Leslie went right up through centre and trimmed Gilligan cold after 11 minutes of play. Smiths Falls gave all they had but could make no impression.

The teams:

Chesterville—Goal, Hamilton, defence Gamble, Harper, centre, Casselman; wings, Jarvis, Honeyborne; subs, Plantz, Leslie.

Smiths Falls—Goal, Gilligan, defence, Naud, K. Moffatt; centre, O'Neil; wings, Campbell, Cookman; subs, Hamilton, E. Moffatt.

Referee—W. O'Hara.

Morewood United Church

Our church has lost one of its most highly esteemed young men, Charlie Coulthart. The news of his passing seemed to follow so soon on the first intimation of his illness. He was one of our university graduates and would most certainly have succeeded in his chosen vocation of teaching . The young people of the church attended the funeral in a body and sat as mourners.

A meeting of the officers and teachers of the Sunday school was held last week and several important decisions were reached as to future policy. Arrangements were made for promoting the United church memory course in all of the lower classes and for granting the church's certificates each year. Provision was also made for giving definite and systematic instructions in temperance and in the church's missionary work.

Wedding bells will soon be ringing!

Last Friday evening ninety-five young people spent the evening together in the church hall. It was the occasion of the visit of the Marvelville young people to our Society and there were about forty visitors. The program consisted of worship, sing-song, play by three from Marvelville, Valentine contests, refreshments, National Anthem. It proved a most happy evening together.

At the service next Sunday morning the pastor will conduct the service of setting apart and inducting Mr. Alex. B. McConnell as a member of the session. The session will meet for a few minutes at the close of the service.

PLAY AT ELMA

A drama entitled "The Great Plummer Breach of Promise Case," will be given in the Elma United church by the Young People's League Friday evening, Feb. 24th. Admission 25c.

WINCHESTER HIGH WINS

In an intercholastic hockey league game in Winchester Tuesday night the Winchester team won from Chesterville's representatives by a score of 2 to 1. The Chesterville girls also engaged the Winchester girls in a friendly game the same evening losing out by 2 to 0.

WINTER MOTOR TRIP

Despite the prediction of being marooned in snowbanks two plucky Rochester youths, Emmett McMahon and Wm. Hickey motored to Dunbar on the 24th of January and were quite elated that their Lady Lizzie hummed into their destination on her own after a strenuous mile of ploughing through snow on the last lap of the journey.

After visiting friends in Dunbar and Ottawa the boys returned to Rochester on the twelfth of February, quite a frosty morning for motoring.

Emmett met many of his school chums and friends at Cannamore. It was Bill's first trip to Canada and the Canadian Winter henceforth will hold no terror for him.

ADVERTISE IT NEXT WEEK—
SELL IT THE DAY AFTER

PREVENTION IS BFTTER THAN CURE

Snow Blindness caused by the glare of the sun on fresh snow is a common trouble at this time of of year. This trouble is easily prevented by using Colored Glasses.

See Our Sun Glasses for 75c Pair

Eyes tested and glasses fitted when necessarry.

Frames to suit the face.

GEO. J. HUNT
REGISTERED OPTOMETRIST

CHESTERVILLE UNITED CHURCH
Rev. R. E. Newman, Pastor.
Sunday, February 19th, 1928.
Public Worship 10.30 a.m.
"Work Without Profit."
Sunday School 2.30 p.m.
Public Worship 7.30 p.m.
"God's Choice."

HOCKEY
PLAY DOWN
RUSSELL, C.O.V.L. CHAMPIONS
vs. CHESTERVILLE, RIDEAU CHAMPS
Chesterville Rink
FRIDAY (To-Morrow) FEB. 17th
The 12.24 train will stop to let off passengers at Winchester and Mountain
PUCK FACED 8.15. GENERAL ADMISSION 50c and 25c
O. L. KING, Pres. DR. BAKER, Secy-Treas

THREE ACT COMEDY
Under the auspices of the Ladies Aid of Morewood United Church the Comedy Drama
"Mrs. Tubbs of Shantytown"
will be presented in
UNITED CHURCH HALL
MOREWOOD, THURSDAY FEBRUARY 23RD
ADMISSION 35c AND 20c

=REX THEATRE=
Town Hall, Chesterville
ONE NIGHT ONLY
SATURDAY, FEB'Y 18TH
E. B. Gravelle presents
MONTE BLUE
IN
"ACROSS THE PACIFIC"
A GREAT SEA PICTURE OF THE SPANISH-AMERICAN WAR. THE AMERICANS WON THIS WAR
Comedy—PARAMOUNT—News
TWO SHOWS—7.15 AND 9.15
ADULTS 35 CENTS CHILDREN 15 CENTS

THURS. FEB. 16TH Johnny Hines in "ALL ABOARD"

First Game of Play-Off Results In Tie

Smiths Falls, Feb. 13.—Playing one of the fastest games of the season, while a crowd of about 1,800 fans looked on, Chesterville and Smiths Falls battled through three hectic periods in the first game of the Rideau group playdowns, here tonight, and emerged with the count knotted at one all. The game was a thriller from bell to bell, and the packed rink was thrown into a frenzy time after time as the goalies pulled off sensational saves to keep the teams on even terms.

The result left the teams deadlocked for the second game of the two-game series, which will be played in Chesterville on Wednesday evening.

Casselman did the scoring trick for Chesterville in the third session, when he accepted Gamble's pass at centre ice and broke through the local defence to beat Gilligan from the goal mouth, 13 minutes after the start of the period. Duke Moffatt scored the Smiths Falls tally three minutes later, when he skated in on the net to bang Campbells rebound into the draperies after Campbell had worked right in.

Standing out in the brilliant game were the goalers, Lloyd Gilligan of Smiths Falls and Hamilton of Chesterville. Both of these netmen turned in star games, and saved their teams continually. Gilligan again turned in one of his stellar exhibitions, and in the other cage Hamilton duplicated every feat of the local goalie, and covered himself with glory.

Picking the stars on the teams is no easy job, for each man played glittering hockey. Archie Campbell and the younthful Tommie Hamilton stood out on the local forward line, with Harry O'Neil, Cookman and Earle Moffatt also playing well. Duke Moffatt and Bobby Naud, on the Smiths Falls defence, made up a closely knit rearguard, that spilled Chesterville rushes with ease and precision. Moffatt was also a star on the attack, and he strode through several times to test Hamilton with smart shots.

Bill Gamble, the lanky Chesterville star, stood out for his team, and was the most effective player on the ice. Gamble gave a great all-round display and his work was gilt-edged from start to finish. Alfred Jarvis, Casselman, Harper and Honeyborne also worked their heads off and played splendid hockey throughout, while Leslie and Plantz were dangerous every minute they were on the ice.

Play throughout the first two periods was very even, with both goalies making smart saves. The third session went to Smiths Falls by a wide margin, and only the brilliant work of Hamilton in the Chesterville nets saved the yellow and black from defeat.. Thirteen minutes after the start of the period Gamble swung down the centre and flipped a perfect pass to Casselman, who skated around Naud and worked in to beat Gilligan from the goal mouth for the opening counter.

Smiths Falls threw everything into the attack, and Campbell, who had been playing sensational hockey, dashed down the wing and split the defence to coast in on Hamilton. The Chesterville goalie saved his shot, but Duke Moffatt, who was trailing, snared the rebound and drove it into the mesh. There was no further scoring, although the locals pelted Hamilton with an avalanche of shots for the remaining time.

The teams:

Chesterville—Goal, Hamilton; defence, Harper, Gamble; forwards, Casselman, Honeyborne, Jarvis; subs, Plantz, Leslie.

Smiths Falls—Goal Gilligan; defence, Ken Moffatt, Bob Naud; forwards, Campbell, O'Neil, Cookman, subs. Hamilton, Earle Moffatt.

Eat More Lamb

Canadians do not generally appreciate the excellence of lamb as a food and the extent to which it might be used in their daily diet. The per capita consumption of lamb in Canada has always been much lower than of other meats. At the same time there is no more tasty meat than good lamb, and fresh killed, home-grown Canadian lamb is unsurpassed in quality. Lamb is seldom marketed in this country over six months of age, and, consequently varies very little in tenderness ,tastiness and quality. If properly cut up and prepared for the table with reasonable skill it will surely make an appetizing and healthful meal. A small illustrated pamphlet on the Selection of Lamb Cuts, distributed by the Publications Branch, Department of Agriculture, Ottawa, gives many pointers on buying, cutting up and cooking this meat. According to the pamphlet the ideal lamb carcass weighs from 35 to 40 pounds with a preference for the heavier weight. It should be blocky and well rounded out, carrying a good leg of mutton and an even covering of fat. The meat should be fine in the grain, firm, juicy and nicely interspersed with fat, coarse grain being the result of age or poor breeding. The pamphlet gives instructions for making the various cuts and for cooking in different ways.

NOTE ADDRESS LABEL ON THIS PAPER

The day, month, and year to which your subscription has been last paid is shown after your name. If the date shown has passed, this is our notice asking you to remit at once sufficient cash, postal note or money order to pay your subscription in advance. Do it to-day.

SUBSCRIPTION RATES

To any address in Canada 12 months for $1 50

To U.S. points, 12 months, $2 00

Good Roads Building Costs Farmers Heavily

That the burden of taxation resulting from the extensive road building program of the Ontario Government was becoming so heavy that farmers were leaving the land in parts of Ontario, was one of several somewhat alarming statements made at the first convention of the Eastern Ontario Good Roads Association in Ottawa on Friday .

Several of the speakers declared the main provincial highways were nothing but tourist roads and their cost should be borne by those using them. The meeting appeared to favor increasing the gasoline tax to five cents a gallon.

Neglected Own Roads.

Another speaker declared township roads were worse than they were 50 years ago when the farmers had to do the work on them. Since statute labor was abolished and the farmers were paying so much for the cost of main highways, they were forced to neglect their own roads.

Marshall Rathwell, reeve of Cumberland, was in the chair and was later elected first president of the association. About 30 townships and municipalities in Eastern Ontario were represented and several more have joined the association.

The resolution finally approved asked the Ontario Government to undertake the full cost of construction and maintenance of provincial highways and to increase the subsidy for township roads from 30 to 50 per cent. At present 20 per cent. of the cost of provincial highways is borne by the local municipalities.

Five Cent Gas Tax.

The resolution also suggested that as a means of meeting the increased highway expenditures, the province should increase the gasoline tax to five cents.

A. J. MacDonald, M.P. for Glengarry, sad that in 26 years the amount of taxes collected annually had increased seven times and the township had nothing to show for it. The township councils were simply collection agencies for the province and the county councils.

Warns of Party Cries.

"Don't be afraid of politicians, go right after them in this matter. The actions of politicians are based on the inaction of voters. And don't be led astray by party cries," warned the member from Glengarry.

The officers elected were: president, Marshall Rathwell, Cumberland; first vice-president, T. A. Spratt, Gloucester; second vice-president, Charles F. Marceles, Stormont, Dundas and Glengarry; sec.-treas., J. N. Lapointe, South Plantagenet; directors, John B. Burchell, Edwardsburg; John B. McDonald, Lancaster; Thomas Johnson, Dundas, David Barr Renfrew; Alex. Hunter, Prescott; William McLaren, Hastings; M. A. Shaver, Stormont.

Have Hard Time.

Mr. Rathmell contended that in his own township, 15 miles from the capital, people were having a hard time getting on and not one house in 100 had necessary sanitary equipment. Three good farms in his locality had recently been taken over by the mortgagors and the root of the whole trouble was the inability of the farmer to pay the high taxes caused by good roads. Farms in one family of 75 and 100 years were being abandoned or sold to foreigners.

Charles Marceles stated his township would have to meet a bill of some $90,000 for provincial highways this year.

Howard Craig of Carleton, stated that as a result of the method adopted in Carleton, issuing long term debentures to meet the cost of provincial highways, Carleton had a debt of more than a million dollars attributable to this one expense.

Among those present were George Beattie, reeve of Winchester township; C. F. Marselis, of Williamsburg; Thos. Johnston of Matilda; C. Shaw of Osnabruck.

The editor, as a rule, is short on money but mighty long on giving space in his paper to the things that mean prosperity for his community, and too often the fact is lost sight of that the space the editor so willingly gives to aid his community and his people is his bread and butter. It is what he has to sell, and when he gives it away it is just the same as if the grocer dished out gratis his coffee and sugar—yet no one thinks of asking the grocer to give him coffee or sugar.

Burritts Rapids' Man Shoots Neighbor

Quarrelling as to whether or not the gate leading to the house which they occupied together should be closed or open, Frank Auger, aged 60 years, a barber, was shot in the body and head by W. H. Percival, aged 75 years, retired farmer, at Burritt's Rapids, 12 miles west of Kemptville, at 2.30 p.m. Saturday. Auger is lying at his home in a critical condition.

The fight was the culmination of disagreements of some standing. Although both men had lived in the house less than a year, they had had a mutual dislike for each other, according to Percival. Neither could agree with the other. The building in which they lived was formerly a hotel and had been remodelled to form a double house. Because of this, the men came together a great deal and fell out about the house.

For a long time they had disagreed about the gate leading to their house. The shutting and closing of it were strong sources of disagreement and this matter, coupled with other incidents ,made the mutual dislike stronger and stronger.

The argument about the gate grew more violent as time went on. Finally Percival went into Auger's side of the house Saturday afternoon and an argument started. When the quarel reached its climax, Auger, the statement by Percival says, picked up a stick and struck the latter over the head. The blow aroused the older man who grappled with his opponet. While Mrs. Auger looked on in terror, the two men fought and struggled together. She tried to separate the pair but her efforts were futile.

The two men partly broke away from each other. Percival hastened to his own side of the house and found a revolver. Returning to Auger's apartment, he shot the man twice, one shot entering the lower part of the body and the other the temple. Auger dropped to the floor. Percival then drove into Kemptville, 12 miles away, where he surrended to County Constable B. F. Dangerfield and told his story.

Since the above was put in type Mr. Auger has passed away in Smiths Falls Hospital .

A cat owned by J. C. Bowron of Branchville, N.J., died from blood poisoning after being bitten by a squirrel.

Liquor put in lemonade served at a Chicago church social by a practical joker was detected before anyone became tipsy.

FIRE INSURANCE

A SPECIALTY

Mercantile — Manufacturing — Residential and Farm Property

WINDSTORM AND TORNADO

MOTOR VEHICLES—LOW RATES ON NEW IMPROVED PLAN

PHONE 67—R—23

James Clement, Agent, Chesterville

Grantley Store

The Place Where You Get Right Prices

CHRISTMAS CANDY AND GROCERIES

Fresh and Low in Price

Honey, 5 lb pails	.65	Dates, fresh bulk 2 lbs	.25
Seedless Raisins, 2 pkgs	.25	Prunes, 70 to 80, 3 lbs	.25
Seeded Raisins, 2 pkgs	.25	Mixed Nuts, per lb....	.25
Mixed Peel: per pkg...	.20	Fancy Cakes, lb	.15 to .30
Mixed Candy, 2 lbs for	.25	Cocaburs from lb.	.20 to .35
Bread, per pan.....	35c	Sunkist Oranges, doz. ...	.40

ALL KINDS CANDY, HUMBUGS, CHOCOLATES CREAMS, BUTTERKRISP, BUTTERSCOTCH CREAMDATES

Carhart's Mackinaws, Overalls all makes, Sweaters
Penman's Underwear, wool and fleece lined
Hosiery for Ladies and Gentlemen
We carry a full of Miner Rubbers "The rubber you can't wear out.

If you need Sleighs, Bob-Sleighs, Cutters, Washing Machines or Stoves come and see what we have.

Also Agent ior McCormick-Deering Machinery of all kinds.

SECOND HAND TRACTORT—One 8 x 16 International, One Fordson. Both guaranteed in good shape.

SOME GOOD MILCH COWS ON HAND.

HARNESS—Single and Double.

Charles McMillan - Telephone 57 R 23

NASH

Leads the World in Motor Car Value

Buy Your Nash Now!

Prices Reduced!

Effective Feb. 1st

D. MacGregor & Son
Dealers Morewood

(7308)

Heroes of Hollinger Mines Relate Experiences

Stories from survivors of the Hollinger disaster in St. Mary's Hospital at Timmins told of deeds of great heroism, of privation and suffering. Men staggering blindly along the tortuous, black passages; groping their way by the sides of the tunnels or crawling on hands and knees over the trolley trails, choking as the smoke and gas filled their lungs, and eventually dropping dead from suffocation. This was partly revealed in the stories.

Lying on his hospital cot, N. M. Petchick unburdened himself of a tale which for grim horror, has had few equals. He was working on the fifth level on Friday morning when the smell of smoke was wafted to his nostrils. "I could tell the difference between smoke from blasting and wood smoke," he said, "and I knew there was a fire somewhere."

Forced Back by Gas.

He endeavored to warn some of his comrades and to make his way from No. 16 cross-cut to No. 13, at the end of which was the main shaft. With one or two others he started, but the smoke became heavier and they could detect gas getting into their lungs. They had almost reached No. 13, where there was a truck that would have brought them to the main shaft, but when almost on it, they were driven back by billows of acrid smoke. They staggered back to No. 16, and some of the party separated.

Petchick made his way to the fourth level, and there again he gave the warning. Seven men were picked up, all told, and efforts were made to reach the main shaft at this level. Again they were driven back into the workings, until they finally reached a dead end.

The smoke poured in on them, and the men had to improvise gas masks from their shirts, steeped in water. They collected the carbide from their lamps and with hammers broke the compressed air lines over their heads. They endeavored to twist the pipe so that the air might blow the smoke away from them, and in this they were partially successful. Meanwhile they kept one lamp burning, conserving their supply of carbide.

"It was cold and wet and we were hungry," Petchick said. "Some of the fellows had ordinary boots on, and soon their feet got so wet they almost froze. We had to drink out of the drip that runs down the side of the rock, but we had only two lunches among us."

This food was carefully rationed out and hour after hour the seven kept their cold vigil. There were times the smoke would clear entirely away from that part of the mine where they were entrapped, and on such occasions they would start out.

"But as soon as we started walking or crawing along, we would just disturb the gas which was sweeping low —no more than two feet from the ground. This would get into our lungs and it drove us back to the dead end where we had some fresh air anyway," Petchick said. He told of how the hours passed in the utter dreariness of the underground, until finally their supplies of both food and carbide was exhausted.

Get Supplies of Dead Comrades.

One of the men remembered having passed two of their comrades dead, back in the workings, and Petchick slowly made his way to where the bodies lay. He collected the carbide and the lunch tins of the dead men and returned to where the others were. The carbide enabled them to keep a light going for a few hours more, but the food was poisoned by the gas and not fit to eat. However, one of the tins contained a bottle-full of tea and another coffee. This was carefully divided and life was maintained for a while longer.

A council of war was held, and it was finally decided to try and make for the main shaft, a policy considered better than slowly starving to death. Previously, however, two of their number had started out to try and locate another trolley. This was the last seen of them.

Reduced to five, the party then began their journey. As far as Petchick could recall the time was about noon Saturday, after 29 hours underground. Slowly they stumbled along, their heads muffled in their pitifully inadequate masks. Petchick was second last of the party which proceeded in single file, with hands joined . Some distance toward the main shaft the last man sagged to the ground, overcome by the gas, and Petchick remained with him while the first three went on. Petchick bore his comrade back to the dead end and there revived him.

Again Made Attempt.

Only two now remained of the party —Petchick and his comrade. They plunged their heads in water and after waiting for a considerable time, started off again. It was while they were gradually working forward to the main shaft that they were found by a rescue crew and brought to the surface.

Twelve men were rescued alive on Saturday. It was due to the work of the men sent up with the special train from Toronto, assisted by the miners themselves, that this dozen was brought out. Prior to that only two bodies, those of Ira Graham and Martin Stevens, both residents of Nova Scotia, had been brought to the surface. There was no lack of volunteers for rescue work, but the chief handicap was the absence of proper appliances to combat the smoke and carbon monoxide gas. The gas masks furnished by the Toronto Fire Department were of invaluable service, but it was found that the men wearing them could not stay underground for any length of time.

Heroism of Captains.

Outstanding among the many heroic acts which the Hollinger disaster has witnessed is that of Captain George Pond, who is now at nome, fortunately well on the way to recovery. Captain Pond and Ira Graham, one of the first of the dead men to be brought to the surface were underground when the fire was discovered. Pond made his way to the surface to notify the officials of the danger, while Graham remained below to warn the men. Pond again descended and got Graham. Both started out to give the alarm, when they gradually felt themselves being overcome by smoke and gas. Graham collapsed completely, and Captain Pond, seizing him round the middle, carried him to the station, the point where the drift and the shaft meet. Pond was just able to ring the danger signal and he himself dropped. In falling he tumbled over his lamp, the flame of which set fire to his clothes. He lay unconscious and ablaze when the cage passed the station, and it was only the light from his burning clothing which arrested the attention of the cage-tender. Pond and Graham were brought to the surface, and the former responded to artificial respiration, but all efforts to revive the latter were unavailing.

Ontario Divorce Court Bill Finally Passed By Senate

Hon. H. B. Willoughby's bill granting a divorce court to Ontario received its third reading in the Senate, and will be before the House of Commons for consideration when the debate on the address is concluded in the chamber. The bill was carried on a division there being no recorded vote.

In speaking on this bill, Hon. J. J. Hughes, Prince Edward Island, said that divorce was the greatest social evil that afflicted the world today, by striking at family stability. To realize the gravity of the evil we must compare it with polygamy. Divorce had all the evils of polygamy and more besides, as it struck deeper at family life.

He felt the primary object of divorce was to re-marry, and as there was only a small minority who wished this privilege he urged consideration of the bill be extended, until a more satisfactory measure could be presented.

Senator Hughes said that the Roman Catholic Church held marriage as established by Christ and raised to the dignity of a sacrament and indissoluble by any power on earth. That the church had the right to legislate on spiritual matters for its own children and that it did not take any bigoted or intolerable view, but contended that every safeguard should be placed around the sanctity of marriage. He thought the Anglicans took about the same attitude as Roman Catholics and that Anglican clergymen were forbidden to marry divorced persons.

Senator Hughes then read resolutions passed by the Social Service Council. These resolutions condemned the extension of divorce and urged that divorced persons be not allowed to re-marry. He would support a bill along these lines.

Senator Donnelly (Bruce) thought that as far as possible we should discourage the abrogation of the marriage law. There was no evidence of a demand from Ontario for a service court. If the Divorce Committee in the Senate could not handle all the applications he suggested amending the law so that part of them could be dealt with in the House of Commons.

Senator Beaubien said that Confederation had inflicted the divorce courts on Parliament when it was not a duty of Parliament. If we had to have divorce in Canada let it be done judiciously. He thought that divorce was bad for morals and religion, but he had not power to prevent such a practice. If the bill passed it would relieve Parliament of an unpleasant duty.

Senator Girroir opposed the measure, and Senator Willoughby, sposor for the bill, closed the debate by stating that his experience as Chairman of the Divorce Committee was that the courts were more fitted to carry on this work than Parliamentary committees.

Another Case.

Private Brown went to his commanding officer.

"I've a letter 'ere from my wife," he said, "wanting to know if I can get leave for the anniversary of our wedding."

"That's strange,' 'said the Colonel, "I have a letter here from your wife saying you are such a nuisance that she doesn't want you to get any leave!"

"Well, sir," retorted Brown, "there's two mighty fine liars in this regiment, and I'm one of them—for I've no wife at all."

Cautious.

"I will give you a shilling to help my maid chop the wood."

"May I see—"

"The wood?"

"No; the maid."

Mr. and Mrs. I. N. Harper and Family Honored

Last Thursday evening the Sunday School hall of the United church was filled by members of the congregation and others to do honor to Mr. and Mrs. I. N. Haper and their family, who have been prominent in all manner of church work since coming to Chesterville some ten years ago, and who are now moving from this place to take up their residence in Matilda township. A most pleasant evening was spent, the forepart in an impromptu programme of vocal and instrumental music and readings which were much enjoyed, followed by a calling to the front of Mrs. Harper, to whom an address was read from the Ladies' Aid and the presentation at the proper time of a cameo brooch as a token of the deep regard in which Mrs. Harper is held by the members of the society.

The address follows:

Dear Mrs. Harper—We have gathered this evening to spend a social hour with you and your family before you depart for your new home.

It is fitting that this gathering tonight should be in the church; for during the years you have been in Chesterville you have always been ready to lift your share of any burden, that we as a church, have been called upon to undertake.

Active workers in church activities are always needed, and we can assure you, that you will be greatly missed in our church life; but we know you will not be lost to the Church as a whole, for your spirit must express itself in service.

While we say "Good-bye" here, the church of your new home will extend to you a "Welcome."

We ask you to accept this gift from the Ladies' Aid Society. May it often remind you of the loyal service, pleasant gatherings, and our appreciation of your untiring efforts in our Society.

Signed: Mrs. Melvin Durant, Pres., Mrs. W. O. Dixon, Sec.

Mrs. Harper made a very gracious reply, thanking all for the unexpected honor she had received.

Mrs. Harper had scarcely taken her seat when an invitation was extended to Mr. Harper to come forward with the members of his family, and an address was read by Mrs. Houlehan for the different societies and the congregation, accompanied by the presentation by Mr. W. N. Fulton, on behalf of the church, of a well-filled purse.

Following is the address:

Dear Mr. and Mrs. Harper and family—Your many friends of the congregation of the United Church of Chesterville have gathered here tonight, not only to bid you farewell on the eve of your departure to another home, but also to express to you our appreciation of the important parts you, as a family, have taken in all the activities of he Church.

Since you came here, more than ten years ago, you have been faithfully interested in all efforts to advance the various departments of our work, and almost every organization will be affected by your removal. You, Mr. Harper, held for some years the position of Assistant Superintendent of our Sabbath School, while Mrs. Harper was for several years a most capable President of the Ladies' Aid; and both by virtue of these offices had a seat on the Official Board. Four Organized Groups in the Sabbath School will miss you from your accustomed places. The Four-square Class, The Philathea Bible Class, The Tuxis Group and The Busy Bees and the Choir will, in losing Ruth, be deprived of one of its promising young members. But there is a ray of light for us in the fact that Brock will still remain with us, to follow up his splendid work as Mentor in the Trail Rangers. We recall with pride that while he was Praetor of the Tuxis Group he won distinction for himself and for our school in being elected member of the Provincial Boys Parliament for Dundas, and we are confident that Brock's splendid qualities will be recognized in the future of his fellow citizens and hope that further distinction will be won by him. Canada has reason to be proud of all such families as yours, whose children are brought up "in the nuture and admonition of the Lord," and trained from youth "to Honor all men, Love the Brotherhood, Fear God, Honor the King."

In answering all these ties in the church and Sunday school, we know you feel as we do, that God's will is best.

We wish you to carry with you some moments of your happy connection with this congregation and of our appreciation of your labors here, and so we ask you to accept this Purse, with the best wishes and prayers of your friends and fellow-workers.

"May God bless you and keep you,
The Lord make his face to shine upon you and be gracious unto you,
The Lord lift up His countenance upon you and give you peace."

Signed on behalf of the congregation:

R. E. Newman, Pastor.
W. N. Fulton, Supt. Sunday School.
Mrs. Melvin Durant, Pres. Ladies' Aid Society.
Miss Bertha Merkley, Pres. W.M.S
Margaret Allison, Pres. Philathea Bible Class.
Hugh Robinson, Pres. Four Square Class.
Dr. Elmore B. Baker, Mentor Tuxis Square.
Lillian E. Tate, Pres. Mission Circle.
Mrs. E. Baker, Pres. Mission Band.
Percival G. Hewitt, Organist.

After Mr. Harper had expessed the heart-felt thanks of himself and his family for such kindness and had extended an invitation to all to visit them in their new home, refreshments were served by the ladies and a very pleasant hour spent in social intercourse.

Joan, aged seven, is not without resource. She is a terrible flirt, and makes a bee-line for every new man who calls.

One afternoon she was sitting on the knee of a new-comer, making him feel at home with small talk. The bashful one volunteered the statement that he was going to Wales.

"Oh," cried Joan, "I know a man in Wales!"

"Really! What is his name?"

"Jonah!"

FALL TERM at the

Cornwall Commercial College

AND SCHOOL OF SHORTHAND & ENGLISH

Begins on Tuesday, Sept. 6, 1927.

A good time to begin is just now. We offer superior advantages with our strong staff of expert teachers, excellent equipment, including 50 new typewriting machines, and thorough courses of study. Free Employment Department.

Make your future a success by a small cash outlay. Catalogue and full particulars mailed free. Address CORNWALL COMMERCIAL COLLEGE, Cornwall, Ont.

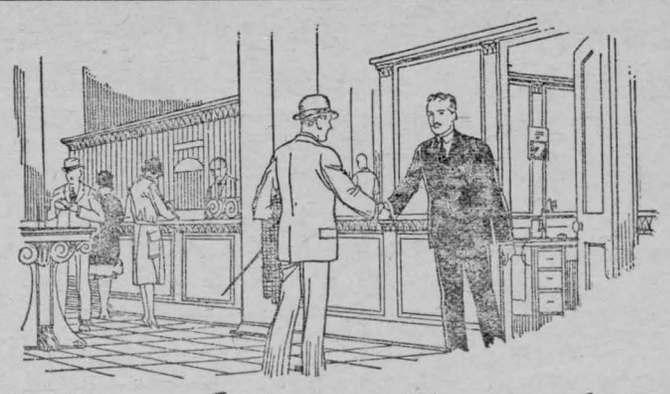

A Banking Service You Will Appreciate

Ample resources for loan purposes and a satisfactory depository for your funds —

Care and promptness in looking after your collections through our 300 branches —

Courteous and agreeable service from our staff —

The same sound, constructive business principles that have given this Bank almost a century of steady growth —

All these features ensure a banking service that earns the high appreciation of our customers.

Our Branch near you will welcome your Account

The BANK OF NOVA SCOTIA

ESTABLISHED 1832

Capital $10,000,000 Reserve $20,000.000

Resources $260,000.000

2613 R

We are agents for

Metal Shingle & Siding Co's

ECONOMY ROOFING
and
CORRUGATED IRON

MacFarlane-Douglas

LOCK-ALL-ROUND SHINGLES

and several brands Slate Surface Roofing and Shingles

Let us quote you on old and new work.

We carry full line of Enamel and Granite Ware

Arthur Peake, Chesterville

INSURE . . .

In the Sun Life of Canada

The largest company in the British Empire

Our Motto is :
PROMPTNESS AND SERVICE

Phone
Office 34J
Residence 34W

E.B.LYNCH,
Gen. Agent,
Chesterville

Quilting-Time Has Arrived

We are prepared with a full stock of quilting materials

COMFORTER BATTS

King's Prize Comforter Batts. Size 6ft by 7ft
In 2 lbs at each **85c** In 2½ lb at each **$1.**

Crescent Quality ½lb Batts at **17½c**

FLANNELETTE

Yard wide first quality Flannelette
In dark and light shades at per yard **20c**

Also Paisley patterns in Comforter Print

"CUDDLE DOON" BLANKETS

Our famous "Cuddle Doon" Flannelette Blankets
In white and grey, size 68 inches by 81 inches. Pair **2.25**

Also an extra special in a 5½lb Grey Flannelette Blanket. Just the thing for hard wear at **2.75 Pr**

IBEX FLANNELETTE BLANKETS
First Quality, Twelve-quarter, per pair **$2.25**

SPECIAL IN COLORED TABLE OILCLOTH
1½ yards wide at **39c** per yard

Our Spring samples of Fashion Craft Suitings have arrived and we will be glad to show them to you with the new models.

Telephone 62

H. J. McMAHON

BOUCKS HILL

Mr. and Mrs. Robbie Merkley and son visited Mr. and Mrs. T. C. Merkley recently.

The Misses Rose and Clara Hill spent Sunday at the home of Mr. and Mrs. Ward Casselman.

Mr. Hilas Herriman spent Sunday at S. B. McPherson's.

Mr .and Mrs. Jacob Whittaker and daughter Kathleen, and Mr. and Mrs. John Clarke spent Saturday evening at W. A. Carr's.

Mrs. Charlie McCann of Bombay, N. Y., is spending a few days with her parents, Mr. and Mrs. N. Merkley.

NOTICE TO CREDITORS

In the Estate of George Barrington, Deceased.

NOTICE is hereby given that all persons having claims against the Estate of GEORGE BARRINGTON late of the Township of Winchester, farmer, deceased, who died on the 17th day of October, A. D. 1927, are required to forward their claims duly proven to T. S. Barrington of Morewood, Ontario, the Administrator of the Eestate of the deceased, on or before the 3rd day of March, A. D. 1928.

AND NOTICE is further given that after the said date the Administrator will proceed to distribute the Estate having regard only to such claims as he shall then have notice.

THIS NOTICE is given in pursuance of Section 52 of Chapter 40 of Ontario Statutes 1926, "The Trustee Act 1926."

Dated at Winchester, Ontario, this 18th day of January, A.D. 1928.
T. S. Barrington, Morewood, Ontario, Administrator.
W. J. Cass, Solicitor for Administrator.

Mr. and Mrs. Briggs McIntosh of Winchester Springs, spent one day recently at Mr. George Hill's.

Miss Jean Cameron spent Sunday here with her parents, Mr. and Mrs. Ed. Cameron.

Mr. and Mrs. John Clarke spent Sunday at Mr. James Clarke's at Dunbar.

Mr. and Mrs. Wilburn Shennette spent Sunday at the latter's home at Mr. and Mrs. Charlie Herriman's.

Mr. and Mrs. Lyle O'Shaughnessy are busy moving into our little hamlet.

Miss Kathleen Clarke of Morrisburg, spent the week end with Miss Evelyn Lane.

Mr. Lyle Gillard passed through here on Sunday evening on his way to Bethune Bush.

Quite a few of our young people attended the Leap Year skating party at Williamsburg rink on Saturday evening.

GOLDFIELD

Mr. Ambrose McMahon B.A., of Cornwall, spent the week end at his parental home here.

Mr. John Clarke of Toronto, visited friends here on Sunday.

Mrs. J. Pollock is spending a few days at the home of Mr. and Mrs. Silas Farrell.

Mr. Erroll Nephew spent a few days last week in Kemptville.

Mrs. D. V. Munroe is spending some time with her sister in Pontiac, Michigan.

Mr. David Ferguson of Avonmore, is spending a few days at the home of Mr. and Mrs. D. A. Gillies.

Miss Kathleen Foley of Ogdensburg, is visited at her home here.

Mr. and Mrs. B. Fulton of Chesterville, visited Mr. and Mrs. A. P. McLean recently.

THE FARMERS' STORE

HIGHEST PRICES PAID FOR EGGS AND BUTTER (CASH OR TRADE)

GROCERIES

BAKING POWDER 1 lb. tin	25c	MUSTARD (Prepared) Quart Gems	25c
RICE (Whole) 3 lbs. for	25c	DATES & RAISINS 2 lbs. for	25c
WALNUTS (Shelled Halves) Per lb.	55c	TAPIOCA Per lb.	10c

CAKES

COOKIES 3 lbs. for	25c	JAMS 2 lbs. for	25c
ARROWROOT Per lb.	25c	SODAS Per lb.	15c

Other CAKES from **15c** to **35c** Per lb.

CANDIES

CHOCOLATES (Best) Per lb.	35c	MIXED 2 lbs. for	25c
CHOCOLATE BARS 6 for	25c	CREAMS Per lb.	25c

MEATS

BREAKFAST BACON Per lb.	25c	BEEF By the lb. or Quarter.	

DRY GOODS FOR QUILTING

FLANNELETTE (wide) Light or Dark, per yard **20c**
PRINT, Light or Dark Per yard **20c**
BATTS Per lb. **40c**

GEO. K. CASSELMAN - DUNBAR

NATION VALLEY

Miss Mary Munro visited relatives in Ottawa.

Miss Margaret Gordon of Richmond, has returned home having visited Miss Nell Elliott.

Miss Helen Shaver of Morewood district, visited her cousin, Miss Ida Munro.

Mrs. Willie Coons visited her mother, Mrs. Thompson of Finch.

Mrs. Duke has returned to Chesterville.

Mrs. Donald Darling visited her parents at Kenmore recently.

Mrs. Jas. Rae and niece Helen Jamieson visited Mr .and Mrs. Tom Johnston's recently .

Mrs. Christina Carlyle of Lethbridge, is visiting her sister, Mrs. Agnes Munro.

Mrs. Peter Darling and son Wallace visited relatives in Chesterville.

Miss Gladys Weegar and friend of Ottawa visited her home here.

Mr. Tom Mundle of Merrickville, visited Messrs. Grant and Ernest Gray recently.

Mrs .Alexander Summers has been visiting her parents in Winchester.

MOREWOOD WO'S. INSTITUTE

The usual January "At Home" of the Morewood Women's Institute was held at the fine home of Mrs. Abner Dillabough. The members were nearly all present accompanied by their husbands and quite a number of invited guests.

The programme consisted of story telling, community singing and contests, musical and other kinds. All formalities were cast aside all having a good time.

In the contest, "A Floral Romance," the answers were quite amusing considerable talent being shown especially with the gentlemen—they know all about the flowers that bloom in the spring. The evening's fun ended with a fine lunch.

Mr. Stafford moved a vote of thanks to the hostess and the ladies for the pleasant evening spent.

Mr. Orok of Chesterville, put on a fine concert at Morewood, Jan. 23rd, under the auspices of the Women's Institute. The attendance was good and judging from the hearty applause from the audience all were well pleased.

PAYNE VALLEY

Mr. L. Meldrum and sisters, Hilda and Goldie of Berwick, spent the week end with Mr. Will Meldrum's.

Mr. and Mrs. Johnny Breyer and family spent Sunday afternoon with Mr .and Mrs. Will Meldrum.

Mr. and Mrs. Dan Campbell and family spent Friday evening at Avonmore at the U.F.O. and Women's Institute social evening.

Mr. and Mrs. George Eligh and daughter Mae spent Saturday evening with Mr. and Mrs. Dan Campbell.

We are sorry to report Mrs. Neil McMillan on the sick list, we hope for a speedy recovery.

Mr. and Mrs. Alex Price spent Thursday with Mr. and Mrs. George Eligh before leaving for their new home at Cornwall where they will reside in the future.

Dr. Dickey of Newington, was calling in our Valley last week.

Mr. and Mrs. Wendall Henry of Berwick, spent one day last weeek at the latter's home, Mr. Donald Shaver's.

Mr .and Mrs. Geo. Eligh spent Friday with Mr. and Mrs. Abe Eligh, Newington.

Mr. Bernice Ouderkirk is busy moving on the farm owned by Mr. Johnny Morrison. We welcome them to our midst.

Mrs. Poapst of Northfield, is visiting her daughter, Mrs. Jas. McMillan.

A very pleasant evening was spent at the home of Mr. and Mrs. Johnny Breyer on Friday before their leaving. The evening was spent in games and dancing.

BERWICK

Born—On Feb. 4th, to Mr. and Mrs. Charles Thompson, a daughter.

Mr. Albert Ostler met with an accident on Thursday last week when his thumb was broken while at work in the factory.

Miss Retta Legg went to Cornwall on Monday where she intends to remain.

Mr. Archie McMillan, who spent the past six months in Western Ontario, is the guest of his parental home.

Mr. Gordon Merkley has sold his home in town to Mr. John Ouderkirk of Crysler, who intends moving here shortly.

Mrs. C. McQuaig and children spent over Sunday with her mother, Mrs. Rombough of Finch.

Mrs. C. Gray visited Chesterville recently.

Mr. Brown of Russell, was a caller in town on Wednesday .

Miss Mildred Casselman left last week for Ottawa, where she has entered the Civic hospital.

The Women's Institute held their monthly meeting at the home of Mrs. Louis Hutt on Thursday of last week.

A number of our young people took in the dance last week at the home of Mr. Alex Smith, Riverside, and report a good time.

IN MEMORIAM

In loving memory of William Ouderkirk who departed this life February 15th, 1926.

'Tis sweet to know we'll meet again,
Where troubles are no more,
And that the one we loved so well
Has just gone on before.

His Wife and Family.

FULTON BROS.

The Store of Quality But not of High Price

Stock-Taking Specials

Tooth Brushes
Regular 15c, 20c & 25c each
TO CLEAR Each **08c**
2 FOR **15c**

Fancy China Cups and Saucers
Regular $3.00 & $4.00 dozen from Many Patterns to Choose
Per Dozen **$1.98**
Each **17c**

97 Piece Dinner Set
97-PIECE DINNER SET
Regular $30.00 For **$22.45**

Hair Brushes
Regular 25c While They Last **17c**

Fancy China Salad Bowls
Regular 40c
While They Last Each **23c**

Fancy China Cake Plates
Regular 50c Each FOR **33c**

Our Grocery Prices Are Attractive

PEARL WHITE NAPTHA SOAP 10 Bars for	39c
P & G WHITE NAPTHA SOAP 10 Bars for	39c
MACARONI — Long and Cut Per Package	10c
CORN, PEAS, TOMATOES 2 Cans for	25c
GREEN GAGES, Size 2 Per Tin	15c
LOMBARD PLUMS, Size 2 Per Tin	15c
SLICED PINEAPPLE, Size 2 Per Tin	15c
FRENCH PEAS 2 Tins for	25c
PRUNES 2-lb. Carton	25c
NEW BULK DATES 2 lbs. for	22c
NEW DATES, In Cartons 2 lbs. Net Weight	25c
CAMPBELL'S SOUPS 2 Tins for	25c
CLOVER LEAF SALMON—½ Per Tin	25c
POST'S BRAN FLAKES 2 Packages for	25c
KELLOG'S CORN FLAKES Per Package	10c
QUAKER CORN FLAKES 3 Packages for	25c
SHERRIFF'S JELLY POWDERS 4 Packages for	25c
TOILET PAPER — 4 oz. Rolls 7 Rolls for	25c
SALTED SODAS Per Package	05c
CHRISTIE'S FANCY MIXED BISCUITS Per Carton	35c
CHRISTIE'S ARROWROOT BISCUITS Per lb.	30c
DOMESTIC or EASIFIRST SHORTENING Per lb	18c
PURE LARD Per lb. Carton	20c
FANCY RED ONIONS 6 lbs. for	25c
BREAD, McMILLAN'S Per Loaf	09c
SEEDLESS RAISINS Large Pkg., 2 for	25c
SEEDED RAISINS Large Pkg., 2 for	25c

A REAL BARGAIN PRICE

See Them On Our Counter

FANCY MIXED CANDY — REGULAR 20c lb.
TO CLEAR AT— 2 lbs. for **27c**

SABADILLA

A Fresh Barrel Just In No 1—Per lb. **60c**

BROOMS

Made by the Blind Each **35c**
2 For **65c**

POTATOES

A Carload now on track. Price per 90lb bag **$1.75**

ORANGES — LEMONS — GRAPE FRUIT — LETTUCE
CELERY & CRANBERRIES

FULTON BROS.

CHESTERVILLE, ONT.

AUCTION SALE

of

FARM STOCK, IMPLEMENTS, FEED & HOUSEHOLD EFFECTS

I have been instructed by the undersigned Executors of the estate of the late Thos. Hamilton to sell by Public Auction on Lot 18, Con. 6, Township of Winchester,

1 Mile North of Chesterville

on

THURSDAY, FEBRURARY 23rd, Beginning at 12 o'Clock, noon, Sharp:

20 High Grade Holstein Cows, 6 already freshened, balance to freshen later on; 7 High Grade Holstein Heifers, rising 2 yrs.; 3 High Grade Holstein Heifers rising 1 yr; 1 High Grade Ayrshire Bull, rising 2 yrs.; 4 Good Work Horses, 2 Sets Double Harness, 2 Sets Single Harness, 1 M-H Binder with fore truck, 1 Mower, 1 Steel Horse Rake, 1 Corn Binder, 1 M-H 12-disc Seed Drill, 1 Springtooth Seeder, 1 Riding Plow, 1 2-furrow Gang Plow, 1 2-horse Corn Cultivator, 2 1-horse Cultivators, 1 Disc Harrow, 1 Manure Spreader, 3-drum Steel Roller, Fanning Mill, Pair of Sleighs, Lumber Wagon with double box, Hay Rack, Stock Rack, 2 Corn Trucks, Single Buggies, Rubber Tire Buggy, Milk Wagon, Cutter, Buffalo Robe, Cream Separator, good as new; Barrel Churn, 8 8-gal. Milk Cans, 2 30-gal. Milk Cans, 2 Extension Ladders, Crosscut Saw, Set of 1,000-lb. Scales, Steel Scraper, Quantity of Mixed Grain, Quantity of Clean Seed Barley, 2 Bags of Grass Seed, Quantity of Potatoes, 2 Cream Cans and number of Milk Pails, Quantity of Square Timber and Mixed Timber, dry; 90 pure bred Barred Rock Hens. 2 Bedroom Suites, 2 Sets Bedroom Dishes, Couch Bed, 2 Wash Stands, Diningroom Suite, Table and 6 Chairs; 2 Couches, 7 Kitchen Chairs, 2 Kitchen Tables, 2 Small Tables, 1 Connor Washing Machine and Wringer, 2 Good Findlay Ranges, 1 Pair Woolen Blankets, 3 Pairs Pillows, 4 Pairs Window Curtains and poles, Floor and Stair Carpets and Linoleums, Quantity of Canned Fruit, Vegetables, Jelly and Pickles, Quantity of Empty Sealers, Bottles and Crocks, Quantity of White Stone Dishes and Glassware, Cooking Utensils, Pots and Pans, 1 Clock and many other articles that are used around a farm house.

TERMS : All sums of $10.00 and under, Cash; over that amount 6 Months credit on approved joint notes or 4 per cent. off for cash.

MRS, ELLEN HAMILTON,
JOHN CALLANDER,
Executors.

Ross Morrow, Auct.

AUCTION SALE

of

FARM STOCK, IMPLEMENTS & FEED

The undersigned, having rented their farm will sell without reserve by Public Auction on the premises Part Lot 15-16, Con. 8, Williamsburg Tp.,

5 Miles South of Chesterville
¾ Mile East of Dunbar

on

WEDNESDAY, FEBRUARY 22nd, Beginning at One o'Clock, p.m., sharp:

32 Milch Cows (some will have freshened by time of sale), 5 Work Horses, good ones; 1 Driver, 18 Shoats, 6-ft. Deering Binder with fore carriage, 6ft. Deering Mower, 6ft. Moody Mower, new; M-H Tedder, 8 forks; 2 Horse Rakes, Deering Drum Hay Loader, Cockshutt Manure Spreader, 2 Walking Plows, Cockshutt Sulky Plow, Verity 2-furrow Plow, 3-horse Deering Cultivator, Set 12-ft. Harrows, New McCormick 13-Disc Seed Drill, Drag Springtooth, 2 Discs, 1 inthrow, 1 outthrow; 2 Truck Wagons, John Deere 2-horse Corn Cultivator, Deering 3-Drum Roller, Lister Ensilage Blower, emery and distributor pipes; 2 Sets Sleighs, 2 Hay Frames, Corn Bottom, Milk Wagon, Buggy, Cutter, Road Sulky, 2 Sets Double Harness, Set Milk Harness, M-H Cream Separator with Belt Pully, 12 8-gal. Milk Cans, 4 30-gal. Milk Cans, Steel Scraper, Buzz Clippers, Quantity Grain, 50 Tons Hay in 10-ton lots, Numerous other Articles.

TERMS : All sums of $10.00 and under, Cash; over that amount 8 months credit on approved joint notes or 5 per cent. off for cash.

GEO. A. FETTERLY & SON, Props.
Ross Morrow, Auct.

AUCTION SALE

of

STOCK. IMPLEMENTS & HOUSEHOLD GOODS

The undersigned administrator of the estate of the late Ellen Droppo, will offer for sale by Public Auction on the premises Lot 3, Con. 2, Finch Township .

Half Way Between Chesterville and Finch

on

THURSDAY, MARCH 1st, 1928

Beginning at One o'Clock p.m., Sharp:

9 Grade Holstein Milch Cows, 3 Heifers rising one year, 1 Bull, 1 Brood Sow, 2 Shoats, Grain Binder, Disc Drill, Cultivator, Plough, Mowing Machine, Roller, Horse Rake, Milk Wagon, Lumber Wagon, Pair Bob-Sleighs, Disc Harrow, Cream Separator, Churn, 6 8-gal. Cans, 30-gal. Can, Single Buggy, Cutter, Fanning Mill, Car and Rope, Quantity Hay, Quantity Grain, Quantity Wood, All Household Effects.

TERMS : All sums of $10.00 and under, Cash; over that amount 4 mos. credit on approved joint notes, or 4 per cent. off for cash.

W. J. SUTHERLAND, Administrator.
John H. Currie, Auct.

AUCTION SALE

of

LIVE STOCK ,IMPLEMENTS & FEED

The undersigned who has rented his farm will offer for sale by Public Auction without reserve on the premises Lot 5, Con. 12, Township of Finch.

1 Mile South of Cambridge Station On the Boundary

on

MONDAY, FEBRUARY 20th, 1928

Beginning at One o'Clock p.m., Sharp:

9 High Grade Milch Cows, two have just freshened; Holstein Bull, 5 5-months old Brood Sows, Brood Sow 1 year old, 1 Board, Brood Mare, 8-yr.-old Horse, 6 Shoats, 4 months old, about 125 lbs.; 5 Shoats 3 months old, 75 Grey Wyandotte Hens, 2 Geese, Quantity Straw, 25 Bus. Wheat, 75 Bus. Mixed Grain, About 25 Tons Hay, Quantity Straw, 2 loads Unthreshed Oats, Set Double Harness nearly new, 2 Sets Single Harness, Half Set Double Harness, White Washing Outfit, Quantity Lumber, Deering Binder, Deering Mower, Wagon, Hay Rack, Wagon Box, Rake, Harrow, Springtooth Harrow, Cultivator, Gang Plow, Walking Plow, Frost & Wood No. 20 Scraper, Manure Spreader, 2 Buggies, 2 Cutters, Express Wagon, DeLaval Cream Separator, Milk Cans & Pails Set Double Sleighs, Water Tank, Many other articles too numerous to mention.

TERMS : All sums of $10.00 and under, Cash; over that amount 4 mos. credit on approved joint notes, or 4 per cent. off for cash.

WALTER MURPHY, Prop.
Ephrem Racine, Auct., Phone 32,
Box. 8, Crysler.

AUCTION SALE

of

LIVE STOCK & IMPLEMENTS

The undersigned, having sold his farm, will sell without reserve by Public Auction on the premises, Lot 15, Con. 2, Winchester Township,

2½ Miles S.-W. of Chesterville

on

THURSDAY, MARCH 1st, 1928

Beginning at 12.30 p.m., Sharp:

23 High Grade Holstein and Ayrshire Milch Cows, rising from 2 to 9 years old, some will have freshened by time of sale, balance in March and April. 1 Pure Bred Holstein Bull coming 2 yrs. old, 2 High Grade Holstein Heifers rising 1 year, 1 Team Good Heavy Work Horses ages 7 and 9 years; 1 Matched Team, aged 5 & 6 years; 7-ft. Deering Grain Binder nearly new with carriage, 6-ft. Frost & Wood Mower, M.-H. Horse Rake, M.-H. Side Delivery Rake, Deering Hay Loader, M.-H. Springtooth Cultivator good as new, M.-H. 15-ft. Disc Seed Drill, M.-H. Disc, M.-H. 2-row Corn Cultivator, International Manure Spreader, M.-H. Corn Binder, Bell Corn Cutter No. 60 with 50 ft. carriers, Oliver 4-horse Sulky Plow, Percival No. 10 Walking Plow, 15-ft. Drag Harrow, Truck Wagon with double box, Corn Wagon, Fanning Mill, 1 Moody Grain Grinder, Milk Wagon, Top Buggy, 1 Milk Wagon Pole, Scraper, Pair Bobsleighs with box, Pair Sloop Sleighs, 2 Sets Double Harness, 1 set new; 1 Set Single Harness, 10 8-gal. Milk Cans, Hinman Milking Machine, 2-horse International Gas Engine, Forge, Buzz Clippers, 300 bushels Mixed Grain, Thomas Organ, Side Board, good as new; Range, Other articles too numerous to mention.

TERMS : All sums of $10.00 and under, Cash; over that amount 7 months credit on approved joint notes or 3 per cent off for cash.

HENRY I. JOHNSTON, Prop.
Ross Morrow, Auct.

AUCTION SALE

of

FARM STOCK, IMPLEMENTS, WOOD, ETC.

The undersigned will offer for sale by Public Auction on the premises Lot 16, Con. 6, Williamsburg,

Two Miles East of Elma
FRIDAY, MARCH 2nd, 1928.

Beginning at One o'Clock p.m., Sharp:

Heavy Brown Mare, Heavy Brown Horse, Bay Driver, Grey General Purpose Mare, 13 Milch Cows all to freshen after sale, 3-year-old Grade Holstein Bull, Pure Bred Ayrshire Bull 2 yrs. old, Choice Brood Sow to farrow March 14th, About 40 Hens, M-H Binder, Deering Mower 6-ft. cut; Horse Rake, Seed Drill, Root Scuffler, Land Roller, Set Harrows, Buggy, Cutter, 2 Good Lumber Wagons with gravel box and hay rack, Milk Cooler, Pair Hand Made Oak Sloops nearly new, Pair new Driving Sleighs, Hand Made Sloops, a choice pair, nearly new; DeLaval Separator, 2 Sets Lumber Harness, 1 new; Set Single Harness, Milk Harness, Milk Wagon, 2 Factory Cans, Barrels, Pails, Forks, Shovels, No. 4 Wilkinson Plow, Quantity Hay, Quantity Soft Mixed Wood, Many other articles. All will be sold without reserve.

THE FARM of 150 acres will also be offered for sale subject to reserve bid. Ploughing done.

TERMS : All sums of $10.00 and under, Cash; over that amount 6 months credit on approved joint notes or 4 per cent. off for cash.

JAS. KENNEDY, Prop.
Ross Morrow, Auct.

NOTICE

Having rented the front part of my place for a garage and showroom, I will still carry on the blacksmithing on the same premises in a building behind. T. Labre, Chesterville. 16

FINCH

We are glad to hear that Mrs. E. Bicks is improving in health.

Miss I. Davidson spent the week end in Montreal.

The W.M.S. of Chalmers United church, will be held at the home of Mrs. Hiram Campbell on Friday afternoon, Feb. 17th, at 2.30 o'clock.

Mr. Hiram McMonagle spent the week end with his family here.

Miss Mary Robinson of Moose Creek, spent the week end with her cousin, Miss Eva Nephew.

Miss Kathaleen Foley is spending a few holidays at her parental home.

Mr. and Mrs. W. Forsythe and Douglas spent Saturday in Farran's Point.

Miss Lida Werely was in Cornwall this week.

Mrs. W. Eamon of Montreal, spent the week end the guest of Miss Lillian Brownlee.

Miss E. Kennedy spent a few days in Kingston.

Mrs. Jas. Froats and Cecil spent Monday in Ottawa.

Mrs. Jones of Utica, N.Y., is spending a few days with friends in Finch.

Miss M. McMonagle, R.N., of Kingstoon, was a recent guest of her sister, Miss Velma McMonagle.

Mr. Dalton Henry spent the week end with Mr. and Mrs. Gladstone McLean.

Mr. J. McQuaig and Mr. H. Rombough were in Cornwall last week.

The Y.P.S. of Chalmers United church are holding a Valentine party on Friday evening, Feb. 17th, at the home of Mr. Alexander J. Shaver. A good programme of games, etc., is being prepared. Come, bring your friends and enjoy yourself.

Mr. Belfie purchased a new batteryless radio last week from Crawford A. Barkley, who is an authorized dealer for this vicinity.

Wedding Bells are ringing.

GRANTLEY

We are glad to see Mr. Jim McMillan able to be around again after his recent illness.

Mr. and Mrs. Bert McMillan and daughter Mary spent Sunday with the latter's parents, Mr. and Mrs. Wm Hollister of Osnabruck Centre.

Mrs. Morris Shay has returned home after spending some time with her mother who is seriously ill.

Mrs. Jas. Wallace and Mr. Howard Beckstead spent Tuesday with their mother, Mrs. Mike Beckstead, Aultsville, who is under the doctor's care.

Miss Minnie Feader of Russell, spent the week end at Mrs. Harvey Feader's .

Mr .and Mrs. Frank Darling spent one day last week with Mr. and Mrs. Peter Darling, Nation Valley.

Mr. and Mrs. Milton Carr and children and Mr. Paul Brown spent Saturday with friends at Aultsville.

Mr. and Mrs. Alex Taylor spent Sunday evening with Mrs. H. Feader.

FOR SALE

One three-year-old Colt or will exchange for older horse ;also one Tractor Cultivator suitable for 10-20 tractor. C. F. Marshall, Massey-Harris, Chesterville. 17

AUCTION SALE

of

MILCH COWS, YOUNG STOCK & FEED

The undersigned, who has rented her farm, will sell without reserve on the premises Lot. 9, Con. 2, Finch Tp.,

1¾ Miles West of Finch

on

WEDNESDAY, FEBRUARY 22, 1928

Begining at 1.30 o'Clock, p.m., Sharp:

6 Grade Holstein Milch Cows ranging from 4 to 5 yrs., due to freshen in March and April; 4 Yearling Heifers, grade Holstein and Ayrshire; 1 Grade Holstein Bull 2 yrs. old; Quantity of Hay in the barn and one stack; 1 Logging Chain and numerous other articles.

TERMS : All sums of $10.00 and under, Cash; over that amount 6 months credit on approved joint notes or 4 per cent. off for cash.

MISS MINNIE CAMERON, Prop.
Peter Lafleur, Auct.

AUCTION SALE

STOCK & IMPLEMENTS

The undersigned will offer for sale by Public Auction without reserve on the premises Lot 4, Con. 7, Finch Tp.,

6 Miles West of Crysler
5 Miles East of Chesterville

on

MONDAY, FEBRUARY 27th, 1928

Beginning at One o'Clock p.m., Sharp:

15 High Grade Holstein Milch Cows, 2 High Grade Ayrshire Milch Cows, (some will freshen time of sale); 1 Holstein Bull rising two years, 1 2-year-old Heifer due to freshen; black Percheron Mare rising 8 yrs., 1500 lbs.; Night Rider bay Mare rising 3 yrs., Night Rider bay Horse 4 yrs., Night Rider bay Horse rising 8 yrs., fox Mare rising 12 yrs., 3 Brood Sows due to farrow 1st of April, 3 Shoats 60 lbs., pure bred Leicester Ram, 20 Ewes, Moody Mower, 5-ft., new; 3-horse Springtooth Cultivator; International 14 Disc with fore carriage, 12 Disc with tongue, McCormick 11-disc Drill Seeder, Walking Cultivator, Truck Wagon with rack, International Manure Spreader, Set Iron Harrows, Stoneboat, Sulky, Plow, Percival No. 12; 2 Walking Plows, Milk Wagon, Buggy, Cutter, Set Bob Sleighs with box, 2 Barrels, 3½-h.p. Gilson Engine, 2 Water Tanks, Set Double Harness with Breechings, new; Set Driving Harness, 5 Sets Whiffletrees, new; 3 Neckyokes, new; Forks and Shovels, 20 tons Alfalfa Hay, 10 Tons Timothy Hay, Milk Cans and Pails, Findlay Steel Range, new; Box Stove, Stove Pipes, 6 Diningroom Chairs, 2 Beds, Springs and Mattresses, Parlor Suite, Mahogany, new; Gramaphone and 20 Records good as new, Rifle, Many other articles too numerous to mention.

TERMS : All sums of $10.00 and under, Cash; over that amount 6 months credit on approved joint notes or 5 per cent. off for casn.

CARL ROBERTSON, Prop.
Ross Morrow, Auct.

AUCTION SALE

of

CHEESE FACTOY & EQUIPMENT

To wind up the affairs of the Droppo Cheese Factory Association there will be offered for sale by Public Auction on

Lot 1, Con. 2, Finch Township

on

TUESDAY, FEBRUARY 21st, 1928.

at Two O,Clock p.m., Sharp, the following:

1 Ten H.P. Boiler, complete;, 1 7,000-lb. Milk Vat, 2 Wood Whey Tanks, 1 Whey Cooler, 1 Writing Desk, 36 Sample Bottles, 1 Cheese Rack, 1 Pair 1,000-lb. Scales, 1 Pair 250-lb. Scales, 1 Crane, 24 Cheese Hoops and Followers, 1 Starter Can, 1 Weighing Can, 1 Barnard Curd Mill, A Quantity of Piping, 1 Pump.

—Everything Sold Without Reserve—

There will also be offered at the same time and place, subject to a reserve bid, the factory building.

TERMS : Cash.

THOS. McDONALD, Liquidator.
John McAvoy, Auct.

SALE WITHDRAWN

For satisfactory reasons the sale advertised by Carl Fetterly for Feb. 17th has for the present been withdrawn. 15

NOTICE

I wish to take this opportunity of thanking the Waterloo Mutual Fire Insurance Co., and their agent, H. R. Faulkner, for their prompt and satisfactory settlement of my recent fire loss. Joseph Legault.

Crysler, Ont., Feb. 13th, 1928.

FOR SALE OR RENT

House owned by the estate of the late George Dillabough. For further particulars apply to the undersigned, Lawson & Lawson. 7tf

FOR SALE

Creelman Bros. Knitting Machine in first class order. Reasonable. Apply The Record Office. 12

FARM TO RENT

The Executors of the last Will of the late Thomas Hamilton will rent his Farm in the Township of Winchester for the season of 1928 or for a longer period.

The Farm is in a high state of cultivation all necessary fall plowing and winter work having been done.

For further particulars aplly to—

LAWSON & LAWSON, Chesterville, Ont., Solicitors for the Executors. 11tf

COME IN AND SEE

OUR NEW SPRING COATS FOR LADIES

Just in from Pullan Manufacturing Company

We know you will like them

Specials for This Week

NEW ENGLISH GINGHAM

30 inches wide, fast colors.

Several patterns

Only 19c yd

New Prints at 24c per yard

FLANNELETTE

36 inches wide
A BARGAIN at 19c yd

Casselman & Barwick

Chesterville

Where Dependable Merchandise is Low Priced

DODGE BROTHERS MOTOR CARS

MADE IN CANADA

A BARGAIN

Dodge Sedan

Has been run about 500 miles

To make room for new cars here is a big bargain for a quick buyer

D. ALLISON, DEALER
Chesterville

Stanley McDonald, Maxville — Wilburn Marcelis, Morewood

The Chesterville Record
PUBLISHED EVERY THURSDAY

Terms of Subscription.

To Canadian points—$1.50 per year in advance. $1.75 if not so paid.

To United States—$2.00 per year in advance.

Transient or legal advertisements inserted at the rate of 10 cents per line for first insertion and 5 cents per line for each subsequent insertion.

Business notices inserted in local columns for 10 cents per line every insertion.

No advertisement published for less than 50 cents.

Small advt. card per year, such as Societies, Business, etc., $6.00.

All advertisements measured by the scale of solid nonparell, 12 lines to the inch.

Advertisements without special directions will be inserted until forbid and charged accordingly.

Subscriptions may commence with any issue. The paper will not be discontinued unless notice is given. No subscritpion will be cancelled unless all arrearages are paid.

In Memoriam notices with verse of four lines .50c; extra verses, each four lines .25c, cash with order.

Classified ads — Wanted, For Sale, Etc., fifty words and under, .50c first insertion or three insertions for one dollar.

G. C. LACEY,
Editor and Proprietor.

THURSDAY, FEBRUARY 16th, 1928

War On Rats

It is conservatively estimated that every rat in the country costs $2 a year in food consumed and other damage done on farms and elsewhere. Realization of this fact has led to widespread efforts to exterminate these pests through organized community efforts.

Through the use of calcium cyanide gas the citizens of Clinton county, Ohio, destroyed about 50,000 rats last November. Recently the vocational agricultural class at Milford, Ill., made rat killing a game, choosing up sides in a contest to see which side could accumulate the largest number of rat tails.

In many other communities farmers, boys' and girls' clubs, and citizens generally have waged war on the destructive rodents with excellent results.

The rat is one of the greatest enemies of mankind, being a carrier of disease as well as a destroyer of property. Every possible means should be systematically employed for the extirpation of this pest.

Canadian Air Mail

Replacing the faithful dog teams which have heretofore mushed across the dreary trails to carry mail to the prospectors of the Red Lake Gold areas of Canada, an air mail service from Winnipeg has been established.

According to the announcement recently made, four post offices, Red Lake, Gold Pines, Narrow Lake and Jackson Manion, will be served by airplanes of the Western Canada Airways on a regular weekly schedule, which was inaugurated on January 25.

It is believed that the introduction of this modern means of transportation between Winnipeg and these outlying settlements will give great impetus to the development of the gold fields and prove of much benefit to the various mining companies in that region, which is said to possess enormous potential wealth.

Thus remote sections of the earth, hitherto almost inaccessible, are being brought into touch with civilization by the conquering airplane.

Dempsey Is Popular

Whether he ever comes back as the heavyweight champion or not, Jack Dempsey has come back as the popular favorite of sportdom, if a poll of athletic contests can be considered decisive .

The vote was conducted through 135 newspapers of the United States and Canada, to determine the most popular athlete of the day. Dempsey received a total of 671,525 votes, according to the system of computation employed, or more than twice as many as Babe Ruth, who stood second, and more than three times as many as Gene Tunney, who ran third. Other athletes followed in this order: Lou Gehrig, Bobby Jones, Red Grange, Helen Wills, Paul Waner, Walter Hagen and Walter Johnston.

Dempsey first tasted popularity in a big way when he defeated Willard in 1919, only to lose it through charges that he was a war slacker and that he was reluctant to fight to defend his title. When he fought Carpentier of France in 1921, many American fans desired to see Carpentier win. Yet today after two defeats by Tunney, it appears that Dempsey is not only the most popular pugilist, but the most admired figure in the entire world of athletics.

Anyway, that's how the fans voted.

Grand Old Man of Finance Passes

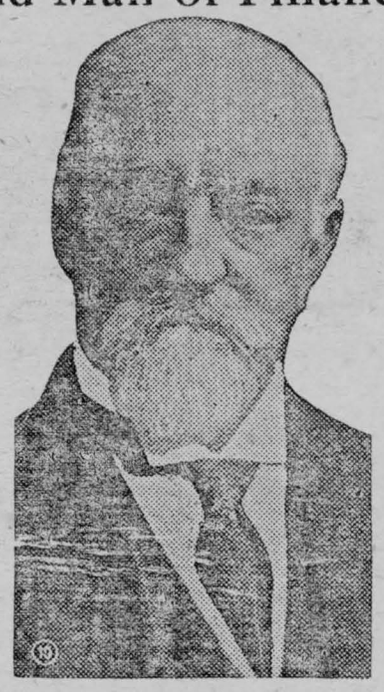

The late Mr. Isaac Governour Ogden, Vice-President of the Canadian Pacific Railway, who died Saturday, February 4, in his 84th year, was born in New York on October 10th, 1844. Educated in local schools, he commenced business in a New York mercantile house in 1860, subsequently entering the local banking firm of Fish and Hatch. He began his railway service as paymaster and accountant of the Chicago and Pacific Railway in 1871. He was auditor of the same road from 1876 to 1881. When he joined the Canadian Pacific Railway at its inception in 1881, he was made auditor of the Western Division, with headquarters at Winnipeg. There he remained until 1883, when he was promoted to a senior position as auditor at Montreal. In 1887, he became Comptroller, in December 1901, Third Vice-President, and in June, 1910, Vice-President,

The accounting system established in the Canadian Pacific Railway by Mr. Ogden is as near perfection as any human can make it be. All financial matters were under his direction. It was written of him that "Mr. Ogden's statements grew in bulk and value and meaning. He was precise to a cent. He was methodical to the smallest numeral. He was a model for accuracy and precision and clarity He made a study of the financial conditions in the United States and the Dominion In the sweep of his financial regard he included the whole world."

Mr. Ogden's life story, when it is written, will be well worthy of being termed an epic, for it will embrace, among many other matters, the entire story of the Canadian Pacific Railway, Canada's greatest commercial enterprise, from its beginning down to the present time. He was born when railroading on this continent was in its infancy. He had already reached early manhood when the American Civil War was raging. He saw Canada united by Confederation. He heard the cry of a country which knew that until it was bound together by steel rails it could not be a nation. He helped the Canadian Pacific, which was to carry out that high task, through its early difficulties, saw it flung across the Dominion from ocean to ocean, assisted it in its great work of filling the empty spaces of the West with prosperous settlers and, mounting steadily with it up the ladder of success, was able at last to look upon it in the hour of its triumph, when it had grown into the mighty organization it is today. He was one of the very few men now remaining who had been on the pay-roll of the Company from the start and who had been colleagues of such men as Mount Stephen, Van Horne, Angus and Shaughnessy. Under his guidance, the audit department of the Canadian Pacific grew from a strength of just six clerks to that of more than 900.

Long after he had passed the seventieth milestone, Mr. Ogden remained at his work, "the youngest man," as many people said, "in the entire Company." This youthful note seems to have impressed all who knew him for one finds it constantly repeated in sketches of his character. Says one of these: "Not only is the heart of Mr. Ogden big, it is young. It is perennially and blythesomely young. One never thinks of the age of Mr. Ogden. His step is light; his eye is clear; his laugh is fresh and debonair. Time may have powdered his hair a little; but, essentially, the vice-president is the young man who, in 1881, was engaged in Winnipeg as the sole accountant of the great new enterprise then beginning to take shape."

Again, they emphasize his kindliness: "He was geniality itself. He was an optimistic philosopher. He had ample magnetism and enthusiasm. . . . Although formal to a degree with figures, whose dignity must never be invaded, he expressed the genius of democracy in his hearty manner, his affability, his willingness to please and serve."

It is because he had these qualities, as much as it is because of the work he accomplished for the Company, that the Canadian Pacific will miss Mr. Ogden. In the great shops at Calgary which bear his name he has his monument. But perhaps his finest monument, next to the esteem of his fellow-members of the huge Canadian Pacific family, is the super-efficient auditing and accounting system which he created and expanded.

From An Old Letter

During the Civil War a good lady of Georgia wrote a letter to the Columbus Enquirer, expressing her horror at the customs being introduced by the "modern" women of that day. Extracts from the letter will give its general trend:

"I am a country woman . Have been in your city. I was shocked. I saw—you'll scarcely believe it. I saw—I can hardly tell it. I saw women in the streets with their dresses held so high that you could see their underskirts all around. My countywomen surely will refrain when they are informed that it is a Yankee fashion. Yankee ladies care no more about showing their knees than they do their faces, and if you indulge in this fashion, in ten years you will care no more about showing yours than they do—and in ten years you will be walking the streets with your faces painted as theirs are now. Oh! be warned in time.'

Had the writer of that letter lived until the present day she would have had much to inspire her pen. And possibly would have wound up by bobbing her hair and donning knee length skirts herself.

Do bears ever "play 'possum?" That is what is perplexing Harry Hanson of Lee, Me. He shot a bear in his orchard and the animal keeled over, apparently dead, but when Hanson approached later to cut his throat, Bruin suddenly leaped to his feet, knocked Hanson down and bear-handled him generally. Then the bear trotted off into a thicket, while Hanson hurried to a doctor.

Golfers who are ambitious to make a "hole in one" are offered an unusual opportunity by the course at Hilo, Hawaii, according to the Tribune-Herald of that city, which claims the largest Hole in One club in the world. And no wonder. The "hole" is none other than the big crater of the famed Kilauea volcano.

The worst play on record is reported from an Eastern city, where it is declared that the disgusted audience began leaving soon after the first act had gotten well under way. A little later they were pouring out of the theatre in droves, causing some wag to shout: "Women and children first."

A man identified as Joseph Connoway was found in Buffalo, suffering from loss of memory, but he will be in worse trouble if he regains it. Ten women living in four different states claim him as husband.

The time-honored joke about the squirting grapefruit may have to go into discard if a Texas report is to be believed. It states that a new variety has been developed which is sweet, seedless and squirtless.

Strange friendships sometimes arise through a common peril. Tow hounds and a fox which they were chasing all fell into a well at Breckenridge, Mo., and remained there three days before being fished out, after which the dogs seemed chummy with the fox and refused to bother him further.

Mrs. Klem Korgman, 74, of New Underwood, S.D., was bound and her skirts and hair cut off by an unknown man who told her that he was sent out by the government to "cut old ladies' hair and shorten their skirts."

Oddities in the Week News

Rochester, N.Y., is to have a garlic eating contest. Great Halitosis! What next?

Lacking a choir, Rev. E. J. Pratt of Stockington, Eng., uses a phonograph for his services.

An efficiency expert might make a good thing out of salvaging buttons from laundries.

An exchange wants to know whether all the girls in Great Neck, Long Island, are Great Neckers.

A Birmingham pastor declares that "silence is sometimes sin." Not a very prevalent one, however.

A professor finds that a girl baby triples her weight her first year. And tries to halve it during her fortieth.

A bigamist was recently caught when his voice was recognized over the radio. Well, ours frequently squeal on us too.

That fellow who killed another for reading movie sub-titles aloud will hardly be able to make a convincing insanity plea, but may get off on the ground of justifiable homicide.

Mrs. Nancy Rawlins and Mrs. Elizabeth Harkness, 93 ,of Nottingham, Eng., are believed to be the world's oldest living twins.

Mrs. Edith Rowell of Chicago testified in her divorce suit that her husband had spoken only about four words a day to her for 34 years.

George Hilton of Leeds, Eng., sold his shirt to get money for his dog's license, thus escaping a fine.

A Texas cow being led behind a slow moving automobile dropped dead from inhaling fumes from the ehxaust.

When Frank Jones of Chicago tried to flirt with a girl on the street, she knocked him down, had him arrested and he was fined $50.

The first man listed in the New York telephone directory is A. A. Aaron, while the last is Zacariah Zzyd.

James McIntosh, oldest Canadian veteran of the American Civil War, recently celebrated his 108th birthday in an old people's home in Vancouver.

To avoid paying fines ,four fathers spanked their young sons in Judge Bierman's court in Springfield, Ill., for soaking a playmate with water after binding and gagging him.

After dreaming of making a flying tackle in a football game, Harris Wooten, a 16-year-old grammar school gridiron star of Abilene, Tex., awoke two stories below his bedroom window.

In an egg-eating contest at Colorado Springs, Colo., J. M. Tribble, 14 years old, left all contestants far behind when he crammed 32 hard-boiled eggs down his throat in ten minutes.

A thief who stole Dr. A. F. Harman's coat from a church in Birmingham, Ala., considerately took his keys out of a pocket and left them where he could find them.

Albert H. Libby of Forestville, N.Y., shingled his garage and farm buildings with nine tons of old license plates which he bought from license bureaus.

During a row over discordant notes a deacon and a choir member were knocked unconscious in a negro church in Chicago ,while the choir continued to sing "Throw Out the Life Line, Someone Is Sinking Today."

The Murder of Lincoln

Apropos of the observance in the United States on the 13th inst. of the birthday of Abraham Lincoln, perhaps a few observations about the President and his tragic ending might not be uninteresting to our readers.

Lincoln was born on the 12th day of February, 1809, in the State of Kentucky—the same year in which Gladstone and Tennyson were born; but he lived the greater part of his life in Springfield, Ill., where he was living when he received the nomination for the Presidency in 1860. His chief competitors for the office of President were W. H. Seward of New York, and Salmon P. Chase of Ohio, both of whom he made members of his first Cabinet.

He was assassinated on the 14th day of April (Good Friday), 1865, while attending Ford's Theatre in Washington. The play on that occasion was "Our American Cousin," and the leading man was the late E. A. Sothern, who took the part of Lord Dundreary, and whose son, the present-day E. H. Sothern, is an actor of prominence. The leading lady was Laura Keene. The occasion was a benefit performance for Miss Keene, who was retiring, and in order to give eclat to the occasion and to assure a full house the President and Mrs. Lincoln were invited, as were also Gen. and Mrs. Grant. The latter, however, at the last minute cancelled their invitation and went out of town to visit their only daughter, Nellie, afterwards Mrs. Sartoris, and the General, in all probability, thereby escaped a fate similar to that of Lincoln. The President and Mrs. Lincoln were accompanied by Major Rathbone and the latter's fiancee, and they were the only occupants of the box.

The assassin was John Wilkes Booth, son of Junius Brutus Booth, an eminent actor of that day, and a brother of Edwin Booth, the tragedian. The Booth family were all tainted to some extent, with insanity. The assassin was a man of colossal conceit and had an idea that if he committed some such dastardly act as he did commit, he would be a hero in the South. However, so far from being a hero, his act was regarded with horror by the South.

The assassination took place about ten o'clock at night. Booth, fortified by numerous draughts of brandy, arrived at the theatre a little before ten. For some reason, not fully explained, Lincoln's personal attendant, whose duty it was to sit outside the door of his box, was absent from his post, so that when Booth arrived at the entrance to the box armed with a pistol and a dagger, he had no trouble in effecting an entrance, and once inside the box he at once fired at the President, the bullet taking effect behind the ear at the back of the head.

The assassin was at once grappled with by Major Rathbone, but two or three vicious stabs from the dagger in the hands of the assassin caused the Major to loose his hold. Booth then leaped from the box to the stage shouting "Sic semper tyrannis," but in jumping his spur caught in the fold of the flag which draped the President's box and instead of alighting on his feet on the stage he alighted in a sprawling position and in the effort broke his leg. There were several male members of the company on the stage at the time, but not one of them made the slightest effort to intercept the assassin's escape, which is something which so often happens. In dire emergencies no one has the courage or the initiative to do anything. Booth, with some difficulty, reached the outside, where an accomplice named Herrold, on horseback, was holding another horse for Booth's use. Once in the saddle they started for Virginnia, but the pain of Booth's broken leg was so severe that the two of them decided to go to the house of a mutual friend —one Dr. Mudd. Here the friend set Booth's broken leg and harbored the fugitive for twenty-four hours—an act which made him an accessory after the fact and resulted in his being sent to prison for life. Booth and his companion did not reach Virginnia for nearly a week, but at the end of that time they succeeded in getting across the river and concealed themselves in a barn. A detachment of Federal Cavalry was on their heels and quickly surrounded the barn. They were ordered to come out; Herrold did so, but Booth refused, and although the soldiers had orders not to kill Booth, but to take him alive, one of them fired, fatally injuring the assassin. He was carried out of the barn and died the next morning.

Immediately after Booth escaped from the theatre, Lincoln was carried across the street to a private house, where he lingered until the next morning. He was buried at Springfield, Ill. He had four sons, the eldest of whom, Robert T. Lincoln, was ambassador from the United States to Great Britain during the Presidency of Benjamin Harrison from 1888 to 1892. While in England he saw much of Queen Victoria and Mr. Gladstone, but neither one of them ever, on any occasion, indicated to him that they recognized him as the son of the martyred President, and neither one ever showed the slightest interest or concern in his father's tragic fate. This may have been due in a measure to the Trent affair, or it may have been due to the fact that during the war the sympathy of England was to some extent with the South.

Order YOUR PIES AND CAKES From Chesterville Bakery
EUGENE McMILLAN, Prop.

TERMS ON FARM MACHINERY

I have in stock the Celebrated Bissell Disc Harrow, Tudhope Wagons and Buggies which I can sell on terms as in former years. Also Moody and Gilson goods and Maxwell Hay Loaders. Large stock of Harness and Collars.

L. Jordan - Main St

LASALLE'S GARAGE
Winter Coming
Use
Glycerine Anti-Freeze

Odorless. Will not burn or explode. Will not injure paint or duco. Will not evaporate. One filling enough.

Your Radio Needs New Batteries

Radio Heavy Duty	$4.50
Medium Size	$3.55
"C" Battery	.50
Dry Cells	.50

Radio Map given Free with purchase of Batteries.

Red Lights for Buggies $1.75
WILL NOT BLOW OUT IN THE WIND

Phone 82
Lasalle Bros' Garage
CHESTERVILLE

Mr. Peaslee Regrets His Parsimony

Mr. Peaslee, wearing what Deacon Hyne later described as a "mixed" look, came into his neighbor's door-yard and halted on the doorway, beyond which the deacon was mending harness. After a salutation, muffled on the part of the deacon by reason of a mouthful of waxed thread, both men were silent. Twice Caleb was about to speak, and twice he restrained himself.

Finally the deacon removed enough of the thread to enable him to mumble: "What's ailin' you, Kellup?"

For several moments Caleb was thoughtful; then he said, "Wal, I've been makin' a kind of a mean fool of myself, I guess."

Deacon Hyne looked up inquiringly.

"It all comes of the way we live these days," Caleb went on hastily. "We buy stuff at the store to live on mostly and in small lots. In the old times and no longer ago than when my wife and I started keepin' house—and that's mebbe fifty years—a farmhouse could be snowed up all winter and the folks in it not starve nor come anywhere nigh it. There'd be a string of hams clear across the cellar and bins of p'taters and apples and hens to kill and pork put down in barrels and corn meal and rye meal and wheat flour and Graham; nobody stood any shance of sufferin' from hunger. They might git tired of maple sugar, and they might git short of tea, mebbe, but they'd have enough to eat!

"Nowadays, though, we git our stuff at the store,—a can of this and two pounds of that and a little of the other—with the result that we never have more'n a meal or two ahead in the house. And that t'gether with a mean streak in me is where my trouble took root and sprouted.

"'Long about this time every year 'Liph Swasey over at Pedimont makes occasion to come here and stop at my house,—sometimes for a couple of meals and sometimes for a day or so,—makin' his reason out of his bein' an agent for a piece of land I happen to own over there, though there's never been a thing cut on it nor a cent comin' to me all the years he's been agent. So there ain't any gain to me in havin' him come. And there's this much that I've always figgered as a loss: he's d'sputatious and always gits some argument started that leaves me kind of upsot and churlish for the better part of a week afterwards. And all this aside from the victuals he eats, and he ain't a small eater by no means!

"Not that I want to begretch him nor any man a little food," Caleb hastened to defend himself "I'd welcome him if it was all. But each year he grinds me a little wuss with his jawin' and faultfindin' and arguin' on the off side, and I'm longer gittin' over it every time!

"This mornin' when I started down to the store my wife come along to the door and told me if I wanted any dinner I'd have to fetch somethin'! 'I couldn't scratch up a meal for a chickadee,' she says; 'so you'll have to fetch somethin' back—and try to git it here early 'nough in the morning for me to cook it in season for a twelve-o'clock dinner for once."

"When I got as far as Eph Baldwin's," continued Caleb, "I stepped in there to see a hog he's got that he says'll dress better'n four hundud, but it won't nor within forty pounds of it! And when I come out of the barn I glanced back at my place, and there was a rig turnin' into my yard; a high surrey like 'Liph Swasey's drove for more'n twenty years.

"When I got a glance at that my heart seemed 'sif to sink down in me as much as ten inches or a foot. I ain't been feelin' over spunky for a day or two, and it did seem to me I couldn't stand to have to listen to 'Lph right then. Of course not goin' home to dinner would only put it off till night, but I had a sneakin' hope and a mean one—I own it—that if he got a kind of small snack or none at all at noon he'd git mad and go back home again.

"So instead of goin' back with the stuff my wife wanted for dinner I jest bought some crackers and cheese and made out a dry meal down to the store. I felt mean as a skunk about my wife's goin' short of grub, but I figgered it was better for one of us to go miserable than both of us. I kep' watch of the shore from down to the village, and long toward five o'clock I see a surrey turn down my way and make off down the road; and when it had gone fur 'nough so I was easy-minded that it wa'n't coming back I loaded up with the stuff fer the house and put off home."

"What did your wife say?" demanded the deacon, who had freed his mouth of the waxed thread.

"Ruther not tell you," Caleb replied promptly. "But mebbe if I tell you it wa'n't 'Liph at all, that'll be enough so you'll to guess what she said."

The deacon, who was slow of speech, managed to say, "Who—" before Caleb cut him short.

"It was my wife's cousin—that pleasant one over at Cray's Corner—the one that's been so clever to us whenever we've visited him," Caleb admitted abjectly. "And if ever I got ketched in meanness," he added, "I did this time. I do hope it's taught me somethin'. I do so! And if it ain't, my wife'll teach me anyhow; she told me so in good set words. No," he said firmly, reading the question in the deacon's eye, "I ain't goin' to tell you what the words was. I don't want to hear 'em again, not even to r'peat 'em myself!"

This Modern Life!

Its Habits Produce Constipation, which "Fruit-a-tives" Corrects

MONTREAL, Que., — "After suffering many years from constipation, I was advised to try 'Fruit-a-tives.' All my ills are gone now." Mrs. H. Godin.

Indoor work, soft, rich foods, lack of exercise impair our bodily functions. The most common evidence is constipation. Normal intestinal activity, denied to most of us by our way of living, is restored and maintained by "Fruit-a-tives," made of the juices of fresh, ripe fruit, blended with health-building tonics.

25c and 50c a box.

Sootha-Salva
THE GUARANTEED OINTMENT UNEQUALLED FOR BOILS AND ULCERS

Basement Plan Ice House Built At Small Cost

Reports from agricultural representatives in Ontario counties generally indicate that the ice harvest is in full swing and the quality of the crop excellent. Increasing interest in this phase of Winter activity may be taken as evidence of the more general realization by farmers of the importance of refrigeration as a means of maintaing farm products in satisfactory condition for marketing. On dairy farms the storage of an ice supply is now looked on as a most desirable form of insurance against hot weather losses.

If nothing more than the satisfaction of having food for the farmhouse table in appetizing form under summer weather conditions is considered, and if the low cost and simple operation of securing an ice supply exists under Canadian Winter conditions were realized by all farmers, no farm would be without its store of ice each year.

Once filled, the construction of the ice house, together with the methods followed in filling, will determine largely the extent to which results in the form of a Summer supply of ice will be obtained; though quality of the crop harvested is no unimportant factor in this regard. This last matter is ,however dependent on conditions of the season. In the building of the ice house and storing of the ice the farmer is largely in control, and may proceed in accordance with experiments in ice storage that have given satisfactory results.

For convenience in removing supplies for use from day to day, the above-ground permanent ice-house doubtless holds appeal for the average user, but it has been shown that ice piled above ground and then covered with boards and packed with insulating material, or ice stored in a pit, covered with straw and boards will keep more or less.

In tests made at South Dakota State College, two lots of 15 tons of ice were stored, one in a 12 x12-foot pile on top of the ground, and the other in a 12 x 12 pit in the ground. The tops and sides of the ice piles were covered with straw at least a foot in depth, and boards were used to prevent rain penetrating to the stored ice. About three times as much usable ice was obtained from the ground storage as from surface storage.

The basement plan ice house was indicated to be the best for storing ice. Such an ice-house can be built at a relatively small cost and efficient storage obtained. Agricultural engineers at the South Dakota Institution recommend that ice-houses built wholly or partially underground should be at least 14 feet square if the ice is to be kept throughout the summer regardless of the amount of ice needed and used by the family. A survey conducted among many ice-owners indicated that unless sawdust or an excellent insulating material is used, the 12 x 12-foot house is too small for keeping ice through a long season.

Where the Profit Comes In.

Aby: "These vatches are too cheap. They cost you more."

Levy: "No, Aby, I just sell them at cost price."

Aby: "But that's not busines. Vere's your profit?"

Levy: "Repairing them."

It Just Can't Be!

A Scotchman was leaving on a business trip, and he called back as he was leaving.

"Goodbye all, and dinna forget to tak' little Donal's glasses off when he isna lookin' at anything."

Watson: "What's the matter with Bob—got lumbago, spinal curvature, or something?" Holmes: "No; he has to walk that way to fit some new shirts his wife made him."

Permanent Pastures

(Experimental Farms Note.)

There are many farms in Eastern Canada that have considerable areas that are too stony, have steep slopes or are too far from the farmstead to be economically worked in with the regular farm rotation. Such areas frequently have shade and are well watered which make ideal conditions for permanent pastures for cattle and sheep. When these areas are in sod they can frequently be greatly improved by judicious grazing. Cattle should not be allowed on them early in the spring before the grass is well established nor allow to punch them up during the wet weather in the autumn. They should not be over-grazed during hot droy weather. The manure dropped the previous autumn by stock should be scattered in the spring. A brush harrow can be used for rough grounds.

Some weeds can be controlled by cutting at certain seasons. Most of the broad leaved weeds can be destroyed or greatly checked by an application of 200 pounds of Sulphate of Ammonia per acre, in the form of a spray applied by dissolving it in from 60 to 80 gallons of water. This should be sprayed on just as the weeds come in bloom.

When such lands have to be broken to kill weeds or for other reasons, it is well to have them summer fallowed and worked into as fine a state of tilth as possible, for most grass seeds are very small and do best with a nurse crop. There are many grass mixtures recommended for permanent pastures. The type of soil, and the lay of the land should be deciding factors. The following turf and bunch grasses, as they mature at different seasons are suggested—Headow fescue, Orchard grass, Kentucky blue, Timothy, and Red Top. These with white dutch clover do well on most Eastern Canadian soils. Many other grasses and clovers do well when they have conditions that suit their special requirements.

"SALADA" TEA
ORANGE PEKOE BLEND

292

Advertising unless true is wasted—We tell you "SALADA" Orange Pekoe is the best Orange Pekoe you can buy—and the most economical. A half-pound package is only 43c—Sold by all good grocers. Make a test in your own home.

Sure Thing.

Wife: You want to shadow my husands? But I have no suspicions of im!

Private Detective: Don't worry—e'll give you some.

"Well, young man, I seem to be poiling your kissing party."

"I—I—I didn't know she was your laughter, sir."

"Ha! Ha! The joke's on you. That's my wife."

Probably.

To a well known bishop a wealthy woman complained that her domestics showed a strange indifference to their fate in the next world. "I don't think they care whether they go to Heaven or not," she said. "I suppose you have assured them of your hope to be there?" asked the bishop. "Assuredly," came the confident answer. "Do you not think that may be the precise reason for their indifference?"

There's no twisting or straining or pressing of clothes or buttons when you use the *wringerless*

Laun-Dry-Ette
ELECTRIC WASHING MACHINE

COME AND SEE WHY

Chesterville Hydro Shop

Pedlar People's Roofing

Eave Troughs
Conductor Pipes

And All Other Kinds of Sheet Metal Work

TELEPHONE 75

H. S. McMURRAY

Sheet Metal and Plumbing. Chesterville

BONDS

Why Buy Them ?

Money saved for investment usually represents much hard work and self-denial, and should be only loaned on ample security for the payment of interest and return of the principal.

A good mortgage on land is safe investment.

A Bond is a mortgage for a definite amount at agreed interest for a given time.

Bonds are safe investments for savings.

GOVERNMENT, MUNICIPAL AND REALTY BONDS

Bought, Sold and Exchanged.

G.C. LACEY - RECORD OFFICE

REAL ESTATE

Have you a village or farm property for sale ?

If so, list it with me. Remember, there is no charge unless a sale is made.

FOR SALE

A comfortable Dwelling. Hen House and Stable, situated on Church street. Full particulars apply to C. W. Casselman.

FOR SALE

A dwelling For sale with large lot, hen house and stable, situated on College street. Convenient to both High and Public schools. Full particulars apply to C. W. Casselman.

FOR SALE

Dwelling for sale with large lot, Garage and Hen House. Can be converted into two dwellings, live in one and rent the other. No better buy in Chesterville. For particulars apply to C. W. Casselman.

INSURANCE

In all its branches

LIFE

FIRE

AUTO

ACCIDENT

WINDSTORM

Representing 20 of the best companies.

Money to loan on farm property in sums of $1000 to $10,000 for a period of 5 or 10 years. Rates on application.

C.P.R. Ticket Agency

Buy your tickets to all points at the town ticket office. Tickets delivered if required, at your residence or place of business. All information cheerfully given. Office Phone 15-4, Residence 10-7

C. W. CASSELMAN - - AGENT

Chesterville.

Phone 15 R 4 **P. O. Box 234**

MAINLY ABOUT PEOPLE

Rev. Mr. Orok called Tuesday at the home of Mrs. William Elliott, Orchardside.

Mr. H. S .McMurray returned home this week from the Cornwall General Hospital where he has been a patient for the past month.

Mr. and Mrs. Tom McBride of Winchester, spent the week end at Mr. and Mrs. John Young's, Orchardside.

Mr. Tommie Carpenter of Montreal is visiting his mother at the Dominion House.

Mr. Edward Hummel has returned home after spending a few days in Inkerman.

The Women's Institute committee in charge of the Valentine Tea on Tuesday afternoon wish to thank all those who took part in the splendid programme.

Mrs. John Young spent a few days with Mrs. William Elliot who has been very sick for some time.

Mr. Melvin Hummel is a patient in the Royal Victoria hospital, Montreal having undergone an operation. He is doing as well as can be expected.

Steward Ford D.C., Ph.T.D., chiropractor of Morrisburg, will be at the Dominion Hotel, Finch, every Thursday. Spinal and feet adjustments. 1

Mr. Alex Droppo of Bowman, N. Dak., who has been spending several weeks renewing acquaintances in and around Chesterville left for home Tuesday morning.

Miss Norma Loucks of Morewood was taken to the Cornwall General hospital last Thursday where she underwent an operation for appendicitis. Her many friends are pleased to know that her condition is favorable and hope she will soon be home.

On Thursday evening last a number of friends and relatives gathered at the home of Mr. and Mrs. Carl Fetterly, Maple Ridge, when an enjoyable time was spent in games and music till the wee sma' hours of the morning when lunch was served and the crowd dispersed, singing "For They Are Jolly Good Fellows."

Miss Nona E. Loucks of Kingston General hospital, spent the week end with her parents at Morewood and is returning to Kingston by way of Cornwall, where she is paying a visit to her sister, who is a patient in the General Hospital.

The congregation in the United church Sunday morning were very pleased to hear the announcement by Mr. Newman that Rev. R. M. Pounder, who is attending Harvard University, had been unanimously recommended for the degree of Doctor of Theology.

Mr. Colin D. Nadeau, formerly of the staff of the Bank of Montreal here, anl secretary of the Central Ottawa Valley league last year, arrived in town from Collingwood yesterday afternoon with his rabbit's foot just in time for the hockey game where he was the guest of the Chesterville club in the players' box.

ARCHER

Mrs. Joe Heagle and daughter Bell accompanied by Mrs. Art Heagle and children spent Sunday at Osnabruck Centre with Mr. and Mrs. Wes. Eazard.

Mr. A. W. Weagant spent Saturday with Mr. and Mrs. Calvin Gallinger.

Mr. Art Heagle spent Sunday at his parental home, Mr. Henry Heagle's.

Mr. Darwin Weegar, accompanied by his daughter Mrs. Geo. Weagant, spent Saturday in Morrisburg, guests of Mr. and Mrs. H. M. Ouderkirk.

Some of our young people spent some very pleasant evenings this week attending parties around here. Mr. and Mrs. Wm. Southworth entertained to a euchre and dance on Tuesday evening, last; Mr. and Mrs. Percy Prunner to a euchre and dance on Friday evening, and Mr. and Mrs. Carmi Froats of Gallingertown, to a euchre and dance on Monday evening this week. The more the merrier.

Mrs. Frank Morearty and baby Olive have returned to their home near Chesterville after spending the past week with her parents, Mr. and Mrs. Thos. Manion .

RIVERSIDE

A number from here attended the sale at the home of Mr. John McCadden on Tuesday afternoon.

Mr. and Mrs. Dan Pollock visited friends at Moose Creek on Tuesday and Wednesday of the past week.

Mr. Jake Smirle of Cannamore, spent the week end at the home of Mr. Dougal McMillan.

Mrs. Manson Alguire and Mr. and Mrs. Bernard Shaver and May visited at the home of Mr. R. C. Bogart on Tuesday.

Recent visitors at the home of Mr. and Mrs. Dan Pollock were Rev. J. Stewart, Mrs. Smith McMillan, Mrs. R. C. Bogart and Mrs. Wm. McIntosh.

Mrs. John Bogart visited her aunt, Mrs. Geo. Heagle, over the week end at Morrisburg.

Mr. Dan Pollock and Master Milton visited Mr. and Mrs. Silas Farrell on Saturday.

Rev. J. Foulds of Cornwall, occupied the pulpit of the United church, Berwick, on Sunday night.

ACKNOWLEDGEMENT

Mrs. Jas. D. Rombough and family wish to thank their many friends and relatives for their kind sympathy and floral tributes received during their recent suden bereavement.

ORCHARDSIDE

Mrs. R. Gallinger spent a few days during the past week visiting Mrs. T. Loucks.

Mr. Enos Allison spent Friday in Ottawa.

Mrs. George Elliott and Mrs. Roy Elliott spent Saturday visiting the latters' mother, Mrs. G. McMillan, at Dunbar.

Mrs. Ernest Beckstead and son Walter, returned on Saturday from visiting her brother, Mr. Lloyd Weegar at Newington.

Mr. Hosea Droppo spent Thursday evening visiting Hugh Cunningham.

Mr. and Mrs. Wilburn Edgerton, Miss Hlda Edgerton and Master Karl Edgerton spent Sunday at Mr. Arthur Beckstead's.

Mr. Wm. Henderson entertained a number of the boys to a stag-party at his home on Monday evening.

BERWICK WOMEN'S INSTITUTE

The February meeting of the Women's Institute was held on Thursday at the home of Mrs. Chas. Gray with an attendance of eighteen. The meeting opened in the usual manner by singing the Institute Ode and repeating the Creed, after which the minutes of the last regular meeting were read and adopted.

The correspondence was then dealt with. This branch has accepted the invitation of Finch branch to be with them for the Summer Series meeting. After the business had been transacted an interesting talk was given by Miss Hamer about the Ladies Home Journal.

The program consisted of a duet by Mrs. Dan Pollock and Mrs. McIntosh, which was followed by a very timely and appropriate reading entitled, "Should Women Propose," given by Miss Muriel Stewart.

The hostesses were Mrs. Millar, Mrs. Searle and Miss Flossie Nicholas.

The next regular meeting will be held at Miss Flossie Nicholas.

ROGER'S NEW PRICES

We wish to announce to the enthusiastic Radio fans and music lovers the new low prices in ROGERS BATTERYLESS RADIOS, which has recently come into effect.

MODEL 250 Five tube table	$189.00
MODEL 200 Six tube table	$225.00
MODEL 260 Five tube Console	$290.00
MODEL 200A Six tube Console	$375.00
JUBILEE CONSOLE SUPER SEVEN	$890.00

Now is the time to buy your Radio when prices are low. We have a new model just in and will be pleased to demonstrate it in your own home or at my store without obligation. ROGERS Radios are the only radios that carry a full Guarantee by the manufacturer. They are so perfect that they even guarantee the tubes which are the Heart of Rogers Batteryless Radios.

We are selected dealers for this vicinty and surroundings.

CRAWFORD A. BARKLEY, Nephew Block, FINCH, Ont.

Potatoes Just Arrived

Carload of Government Inspected Grade "A" Potatoes. You will be wise to secure your supply for table use and seed out of this load.

$1.75 per bag

Apples

We have a few barrels of Apples left

From $5 up

New Electric Washer

See our new washer

With two tubs and stand for $100

We will haqe one of these washers in a few days and will sell them on trial. If it does not suit you bring it back.

Coyne & Allison

Chesterville

DOMINION Stores Ltd

Canada's Largest Retail Grocers

WHERE QUALITY COUNTS

A. E. JARVIS, BRANCH MANAGER. CHESTERVILLE, ONT

PINNK SALMON Per tin 15c, 17c	Beekist Clover HONEY, 5-lb. pail 75c	TOMATOES 2 cans for 25c
RED SALMON Per tin 33c, 45c	Buckwheat HONEY, 59c	PEAS 2 cans for 25c

SPECIAL Orange Marmalade 40 oz. jars 3 for $1.00

SPECIAL Plum Jam 40 oz. jars 3 for $1.00

PICNIC HAMS Per lb. 18c	New CHEESE, per lb. 29c	COTTAGE ROLL 29c
Sliced BREAKFAST BACON per lb. 35c	Old CHEESE, per lb. 38c	HAM BOLOGNA Per lb. 23c
	Chateau CHEESE, per lb. 36c	

SPECIAL Bulk Mincemeat 2 lbs 25c

SPECIAL Lux 3 pkgs 29c