

Rockets run away with county trophies

INGLESIDE — Runners representing Inkerman Public School stole the show here last Friday earning six and sharing another award at the 1997 Dundas County Elementary Cross Country Meet.

The Inkerman Rockets claimed the 8-and-under girls and 8-and-under boys team awards earning 31 and 33 points (respectively). The Rockets also shared the 9-year-old girls award with St. Mary's. Both schools collected 24 points. The 9-year-old boys from Inkerman also took home that trophy with 29 points.

Inkerman's 10-year-old boys (43 pts.), 11-year-old girls (19 pts) and 11-year-old boys (31 pts.) also picked up team trophies.

"It sure was Inkerman's day. They were awesome," exclaimed convenor Kevin Cooper. "I think they had 60 kids on their team."

Cooper reported the event, staged at the Upper Canada Bird Sanctuary in ideal weather conditions, was another success. He noted participation was up again as 450 runners took part in the competition, including 60 in the 8-year-old division.

Other team awards went to Morewood Public School (10-year-old girls, 23 pts.); Nationview Public School (12-year-old boys and girls, both collected 15 pts.); St. Bernards and Nationview who tied in the 13-year-old girls (26 pts.) and Iroquois Public School (13-year-old boys, 14 pts.).

A dozen runners raced home to victory and received individual medallions for their winning efforts.

Jessica Hamilton of Inkerman won the 8-year-old girls race in 9:14 while Brandon Elliott of Iroquois was the fastest boy in that division with a time of 8:43.

Nine-year-old gold medals went to Laura Lalonde of St. Mary's who clocked 10:00 and Matt Simms of Nationview who won in 8:25.

Winchester Public School's Ainsley Glassford crossed the finishline first in 8:59 to take the 10-year-old girls gold medal. Dale Dellaire of St. Mary's was the winner in the boys event turning in a time of 8:29.

Winchester Public also had Bailey Lewis bring home a medal in the 11-year-old race. Lewis finished well ahead of the pace in 10:40. Inkerman's Ricky Hutt was also a run-away winner in the boys event clocking 9:42.

Kristen Keyes of Nationview and Jason Sullivan of Iroquois were quickest in the 12-year-old bracket winning in 11:28 and 9:38, respectively

Kimberly Dings of Maple Ridge and Brian Law of Iroquois were the 13-year-old medallists clocking 10:30 and 8:58, respectively.

WINCHESTER PRESS
Sports '97



Participants in the 11-year-old boys race took their marks and blasted from the starting line during last Friday's Dundas County Elementary Cross Country Meet. Inkerman's Ricky Hutt, center in top photo, led the field to the finishline winning in a time of 9:42. A total of 450 students took part in this year's event.
Press Photos — Van Bridger

Devils race to OFSAA

MAPLE RIDGE — This year's cross country team made sports history at North Dundas District High School.

Two teams and one individual have qualified for the 1997 running of the OFSAA cross country championships, which will be run this weekend (strike permitting) at Cobden.

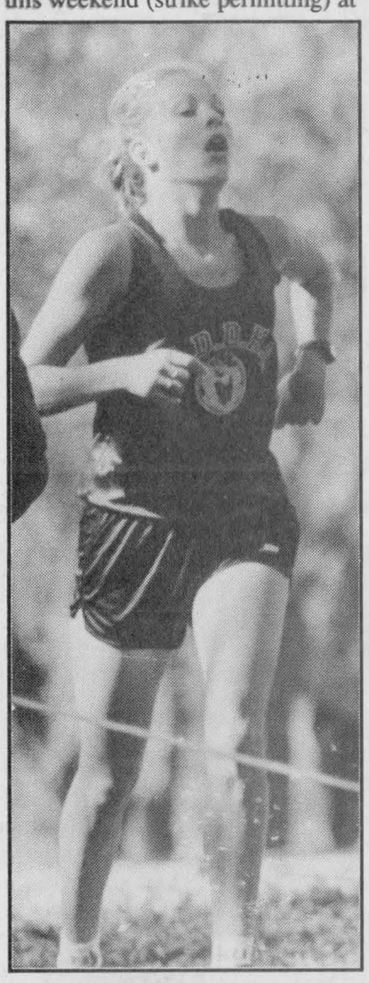

Rhonda Sherrer

Junior Devils runner Rhonda Sherrer was the lone North Dundas runner to earn a gold medal last week at the EOSSAA competition near Kingston, but both her team and the junior boys squad have advanced to OFSAA, according to Devils coach Julie Green.

"It is very exciting for us because, as far as I know, the school (NDDHS) has never qualified a team for All-Ontario. Individuals, like Rhonda (Sherrer) have competed in the past but we have never sent an entire team, not to mention two," the coach explained.

Lewis noted that if the current strike situation is still in effect the meet (OFSAA) will be rescheduled to Nov. 14 and then Nov. 21 and if it hasn't been run by then it would probably have to be cancelled.

The coach also says because North Dundas will be represented by teams and because the event is so close to home, the 1997 All-Ontario competition takes on special meaning for the local athletes.

"It is a very exciting prospect to compete at this level and so close to home. We (EOSSAA) are the host region and I think our team have some good races left in them."

Rhonda Sherrer led the Junior Devils with her gold-medal effort. Petra Meier was sixth, Erin Schuler 31st, Kim DeJong 32nd and Heather Crowder 60th. Coach Lewis reports all five runners advance to OFSAA. North Dundas finished fourth with 70 points behind first-place Frontenac (55), second-place KCVI (62) and third-ranked South Grenville (65).

The Junior Devils were third in the boys division collecting 65 points. Holy Cross (39) was first and TISS second (54).

Tyler Skinkle was first home in sixth place. Jon Ennis was 15th, Jon DeJong 19th, Tim VanGilst 29th, Bruce Reaney 33rd, Andrew VanGilst 44th and Chris VanKoppen 57th.



"The junior boys didn't have a strong day. Our second, third and fourth runners I thought could have been closer to the top 10. They are capable of that," coach Lewis said. Lewis also reported Andrew Van Gilst would be an alternate and Chris VanKoppen wouldn't run on the five-man OFSAA squad.

Yann Bossel was the lone North Dundas entry in the midget division and he finished 49th.

The midget girls combination of Crystal Glassford (12th), Lauren Klimpke (28th), Amy Berends (53rd) and Amy Simpson (60th) finished fifth with 153 points. Perth won the division with 61 points.

The senior boys team of Stuart Hoftyzer (22nd), Dan Schuler (27th), Chris Wall (34th), Steve Bossel (35), Adam Moss and Siebren DeJong finished the event in sixth place.

Nichol's five-point night helps Hawks cage Beavers

WINCHESTER — Veteran forward Ryan Nichol cashed in a pair of goals and drew three assists as the Winchester Junior "B" Hawks buried the Clarence Creek Beavers 11-3 here Saturday night.

Friday night the Hawks travelled to Buckingham, Quebec and dropped a 5-2 decision to the Voisins De Papineau. The games were the first two matches against EOJBHL Metro Division clubs for the St. Lawrence Division Hawks.

The split decision leaves Winchester with a third-place record (St. Lawrence Jr. "B" Hockey league) record of 7-4-0 and two points behind the second ranked Char-Lan Rebels (7-4-1) and front-running Alexandria Glens (9-2-1).

Winchester general manager Bill Wammes reported everyone played well in both games and noted that with a few breaks in Buckingham the Hawks would have come out in the win column.

"Everyone played well in Buckingham. Calhoun (goalie Anthony) kept us in the game in the first five minutes when they were all over us. But we outshot them and they scored on two screen shots and one goal into the empty net... so it could have gone either way," Wammes reported.

"Our guys were nervous at the start because we had heard they (Papineau) were a dirty team and the refereeing was bad. But the ref did a good job and we could skate with them. It was a good game," he added.

Winchester club president Bill Hogaboam agreed. "I think it was the best game I have seen all year. They (Papineau) have some big defencemen and some good skaters but we outchanced them all night. I think we outshot them 52-27 but just couldn't score."

Hogaboam figures the club's two latest additions, Sylvain Favreau and Jason McKenzie, are really starting to fit in now and the entire team is starting to gel.

Both Hogaboam and Wammes feel the team is starting to get the message from coaches Lindsay Selleck and Jeff Johnston... play disciplined hockey and stay out of the penalty box.

Friday night in Buckingham the Hawks took eight penalties and Saturday at home drew 10.

"We stayed away from the penalties in both games," Wammes stated.

About Saturday night's 11-3 victory over Clarence Creek Wammes said, "The guys were flying and the goals were going in for us."

BUSY WEEK

This week Winchester has a slate of three games. Tonight (Wed., Oct. 29) the Hawks are in Brockville to take on the Rideau Division's second-place Tikis (5-5-2). This Saturday night (Nov. 1) the Hawks will play host to the Rideau Division's first-place Westport Rideaus (8-2-1).

Sunday afternoon (Nov. 2) at 2:15 pm the Hawks will be in Metcalfe to take on the Metro Division's defending champion Jets. It is the first regular season meeting of the old rivals. Metcalfe doesn't return to Winchester until January 16.

LOSE 5-2

First-period powerplay goals by Patrick Charbonneau and Eric Durocher got the Voisins De Papineau off on the right foot as they handed the Hawks their fourth loss, a 5-2 decision last Friday night.

• continued on next page

North Dundas Devils sweep Gaels, Dings hoops 16 points for Juniors

ALEXANDRIA — A trip to Glengarry County was a profitable one for the NDDHS Devils. All three girls basketball teams recorded victories here last Wednesday and all three squads moved back to the 500 level doing so.

The Senior Devils got 10 points from Mindy Holmes in a 35-25 victory. Katherine Dings rang up 16 for the Junior Devils and Laura Bayliss hooped eight helping the Midget Devils to a 20-14 victory over the host GDHS Gaels.

North Dundas's teams are now sporting 3-3-0 records.

Mindy Holmes keyed the Senior Devils 35-25 victory nailing 10 points, including six straight in the fourth quarter which helped the navy and white crew scramble from a 25-23 third-quarter deficit for their second consecutive victory.

Coach Deanna Corbett-White has been stressing a defence-first approach to the game and that game plan paid off as the Devils, after trailing 19-18 at the half and 25-23 at three-quarter time, blanked the Gaels in the final period and outscored them 12-0.

Chrissy Linton (6), Tiffany Cowan (6), Amy Berends (5), Cara Berends (4), Sheena McBean (2) and Jennifer Saxby (2) all recorded points. North Dundas shooters hit 11 of 22 shots from the foul line.

JUNIOR DEVILS

Katherine Dings rang up 16 points powering the Junior Devils to a hard-fought 37-34 victory over the Gaels.

Glengarry led 11-8 after the opening period but trailed the Devils by a 25-19 margin at the half. The Gaels won the third period by a 6-4 margin and closed the gap to 29-23.

'We had a strong second quarter and were up at the half but came out slow in the third quarter. We were taking low percentage shots and turning the ball over but managed to win by three," explained coach Jevon Groves.

"Katherine (Dings) had a 16-point game, 14 in the first half. But generally everyone contributed," the coach added.

Dings (16), Dana Kirchmeier (6), Emma Guy (5), Sarah Leyenaar (4), Melanie Laneville (2), Tiffany Holmes (2) and Erin Exner (2) all hit the scoresheet.

MIDGET DEVILS

North Dundas held the Gaels pointless in the second quarter en route to a 20-14 win, which snapped a two-game losing string they had been on.

Laura Bayliss (8), Laura Klimpke (4), Laura Arnold (4), Becky Cranham (2) and Andrea Toll (2) registered the North Dundas points.

The Devils led 10-4 at the half and 17-12 after three quarters.

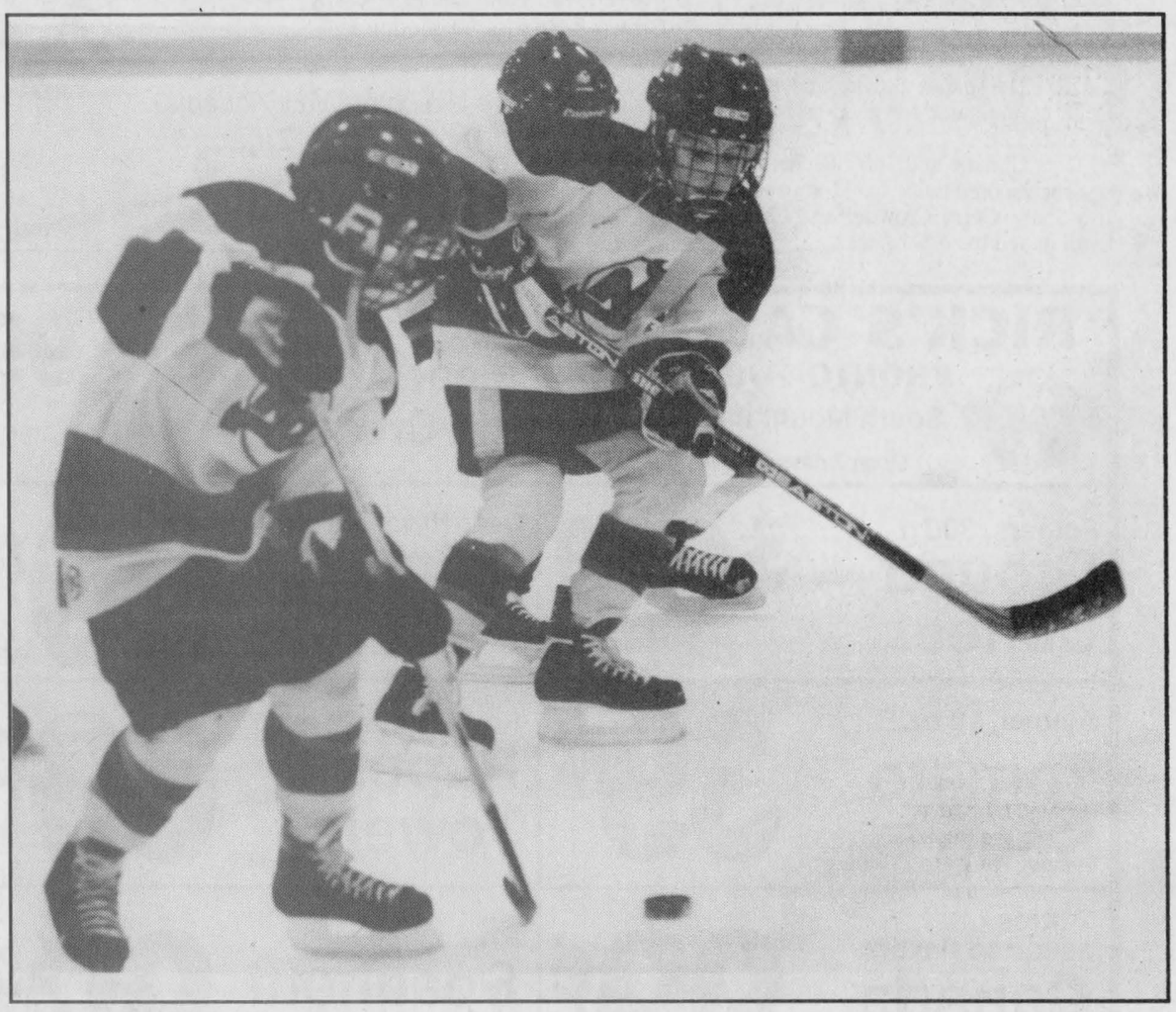

Two man break

Two members of the North Dundas Atom "A" Demons broke into the South Stormont Selects zone during Monday night's UCMHL match in Winchester. Tory Baldwin and Travis Armstrong scored for the Demons who blanked the Selects 2-0 for their second consecutive win. Grant Hillis, Darrell Moore and Mitchell Scott drew assists while Craig Moran and Matt Bird shared the shutout.

Lions chew up Metcalfe Jets

METCALFE — Meeting their EOJBHL - St. Lawrence Division opposition for the first time was not a pleasant experience for the Metcalfe Jets.

Friday night (Oct. 24) the Jets flew into Morrisburg and were downed 7-2 by the last-place Lions. Here in the Larry Robinson Arena Sunday afternoon the Jets managed to collect a single point as they were defeated 4-3 by the first-place Alexandria Glens.

The results from the last weekend in October moved Metcalfe's Metro Division record to 3-4-2.

This weekend (Fri., Oct. 31) the Ottawa West Golden Knights visit Metcalfe and Sunday (Nov. 2) afternoon the Winchester Hawks will come to the Larry Robinson Arena for a 2:15 pm contest.

First-period goals by Bryce Douglas (assisted by Cory Peel and Donnie Meisner at 7:17), Yves Potvin (assisted by Dan Chretien and Alf Philippen at 5:57) and Brad McKinnon (assisted by Tony Tassone and Peel at 2:31) gave the Jets a 3-0 lead over the Alexandria Glens at 20 minutes of Sunday's encounter.

Kurt MacSweyn beat Dave Darling at 17:29 of the middle session as Alexandria cut their deficit to 3-1.

The Glens shocked the home town Jets scoring twice in the final 28 seconds of the game. Stephane Loyer closed the gap to 3-2, scoring at 0:28. Yves Ruest then tied it up with 0:06 left on the clock and sent it into overtime.

Marc Menard then cracked in the winning goal at 3:45 of the extra period to send the Glens back to Glengarry with a 4-3 victory. Stephane Loyer set up both the tying and winning goals. Patrick Ruest posted the win, blanking the Metcalfe shooters for two periods.

Friday night the home town Morrisburg Lions scored four times in the second stanza as they trimmed the Jets 7-2 for their second win of the season.

Terry Gilmer held the Jets to goals in the first and second period. Danny Audet (assisted by Jeff Dams) beat him at 19:21 of the first frame and Dan Chretien (assisted by Yves Potvin) fooled him with 1:05 left in the second session.

Nick Dixon (2), Cory Blackburn, Wayne Garlough, Steve Iwinachuck and Steve Champagne counted the Morrisburg markers.



Top runners

Athletes earning first-place medals during the 1997 Dundas County Elementary Cross Country Meet include: front, left, Dale Dellaire, Matt Simms, Bailey Lewis, Ainsley Glassford, Laura LaLonde, Jessica Hamilton. Back, left, Kristen Keyes, Jason Sullivan, Brian Law, Brandon Elliott, Kim Dings and Ricky Hutt.

Press Photo — Van Bridger

Williams pots goal to tie game

WINCHESTER — Dale Williams used a pass provided by Ray Sherrer to give the Country Kitchen Stars a 7-7 tie with the undefeated Funtastic Pools Flyers. Williams knotted the score with just 0:27 left on the clock.

The Winchester Town Hockey League game saw the Flyers zoom into a 3-1 lead at halftime and then allow the Stars to shine through with six in the second half to pull out the 7-7 draw.

Ray Sherrer paced the Country Kitchen attack with three goals and two assists. His first goal opened the game at 22:17 of the first half and his second closed the gap for the Stars to 3-2 at 28:17 of the second stanza.

Dale Williams supplied two more while Keith Moore netted his eighth and Des Madigan his first.

Tim Beach was the main threat for the Flyers shooting in his fifth, sixth and seventh goals. Darrell Shelp recorded his fifth and sixth while Karl McRoberts (3rd) and Brett Fitzimmons (2nd) completed the scoring.

KINGS 4 - RAMS 2

Ken Byrne scored twice and Gary Beisheim netted the winner as the number-two ranked CountryBoy Kings nipped the Boyd Chrysler Ramchargers (0-5-0) 4-3.

CountryBoy was up 2-1 at the half on goals by Randy MacLeod (assisted by Don "Bush" Crowder at 15:57) and Ken Byrne (assisted by Darrin Kelly at 9:58). Ken Konink cut the Boyd deficit to 2-1 when he ripped in a feed from Chris Williams 7:08 before the half.

Konink combined with Mark Guy and tied the game (2-2) for the Rams with his second goal at 24:42 of the second stanza. They then went up 3-2 on a shorthanded goal by Simon Ladrch (assisted by Tim McLean) at 19:37 only to have the Kings knot the count at 3-3 at 19:12 when Gary Beisheim combined with Randy McLeod and beat Kent Pilon.

Byrne settled the issue when he made it a 4-3 final with help from Eric Winter with 7:04 left on the clock.

Pride ties Huslers

OSGOODE — A goal in the dying seconds of the game pulled the host Osgoode Pride into a 7-7 with the Mountain Huslers here last Thursday.

The lead in the old timers match changed hands several times. The Pride led 3-1 and then the Huslers kicked into gear and skated into a 6-3 lead. The final two minutes saw the Huslers snap a 6-6 tie and the Pride tie the game for good as time ran out.

Dick Christie and Terry Richardson each scored twice for Mountain. Jim Shaw, Gerry Crowder and Phil Lyall netted the other pucks.



Rec rambles

by Winchester Recreational Facilities Manager Matt Krisjanis

Hi sports fans. What is that white stuff on the ground? Do you shovel it or wait until July?

I hope everyone remembered about their clocks, I know a few that did not and that is the first time I have seen somebody that early in a long time.

For all you side-steppers and low-kickers, Tuesday night line dancing is coming along nicely. As stated before, this is a basic beginners with a lot of fun and good times thrown in. So don't be shy, there are still openings for you.

Yes, this Friday (Oct. 31) is Halloween. For all you motorists out there please exercise caution when driving the streets because there will be a lot of very excited little ghosts and goblins out there who may forget the rules of crossing the street.

The Winchester Jr. "B" Hawks have an away game this Wednesday (Oct. 29) at Brockville and then they play host to Westport on Saturday (Nov. 1). Game time is 7:15 pm.

Well I guess that's it for this week. It's a slow week. My thought for the week: "People need responsibility. They resist assuming it but they can't get along without it."

Hawks

• continued from previous page

Winchester's goals also came in the first frame as the teams skated to a 2-2 first period tie.

Eric Savard (assisted Ryan Nichol at 7:12) and Serge Bellavance (assisted by Rob Raistrick at 1:35) counted the markers.

HAWKS 11 - BEAVERS 3

Here in Winchester on Saturday night (Oct. 25) the Hawks won for the seventh time in 11 games as they blasted the Clarence Creek Beavers 11-3.

Winchester led 5-2 after 20 minutes and 9-2 after two periods.

Ryan Nichol (2-3-5), Jeff Leonard (2-2-4), Chris Bailey (1-2-3), Shane Stroughair (1-2-3), Chad Barnhart (1-1-2), Jason Desormeaux (1-1-2), Craig Holmes (1-1-2), Dave Summers (1-0-1), Sylvain Faureau (1-0-1), Eric Savard (0-3-3), Rob Raistrick (0-2-2), Jason MacKenzie (0-1-1) and Serge Bellavance (0-1-1) all collected points for the winners. Rookie goalie Gregg Griffith posted the victory.

Benoit Decarveel, Carl Fournier and Pat Mainville replied for the Beavers.

HAWKS HAPPENINGS

Attention Hawks Fans: The Winchester Hawks Hockey Club is introducing a line of Hawks wear including caps, jackets, shirts and sweats. The clothes will be on display at the next two home games... Sat., Nov. 1 and Fri., Nov. 7.

Winchester's Subway Players of the Games on the weekend were: in Buckingham - Jason McKenzie and Saturday - Eric Nadeau and Shane Stroughair.

Goalie Gregg Griffith is now sporting a record of 4-2-0.

Winchester's top scorers after 11 games are: #27 - Ryan Nichol 12-13-25; #18 Eric Savard 10-15-25; #16 Jeff Leonard 12-8-20; #6 - Jason "Pitt" Desormeaux 6-7-13; #11 Serge Bellavance 6-7-13; #10 Eric Nadeau 4-9-13; #22 Craig Holmes 2-10-12 and #9 Dave Summers 3-8-11.

Bantams up

CHESTERVILLE — Jason Klassen netted two goals and Tyler Brown scored the winner as the North Dundas No. Two Demons doubled the Kemptville No. Two Panthers 4-2 here on Sunday.

North Dundas was up 3-0 before the Bantam "C" Panthers were able to fool winning goalie Robert Lacelle.

Klassen gave the Demons a 1-0 lead, converting Brett Bird and Brodie Spratt in the first of his two goals. Klassen then cashed in a feed provided by Aaron Kelly at 14:03 of period two to open up a 2-0 lead.

Tyler Brown made it 3-0, scoring from captain Derek Murdoch and Jason Vingerhoeds 8:34 before the end of the period.

Murdoch made it a 4-2 final when he connected for a goal at 13:22 of the final period. Kelly and Wayne Hylarides engineered the play.

North Dundas coach Bill Brannen reported a solid effort, both defensively and offensively, produced the win for his team which sports an UCMHL 2-0-1 record.

LYLE VAN ALLEN

ELECT MAYOR



THE ONLY CHOICE
- has WORKED on several committees in South Dundas: Recreation, Economic Development, Hazardous Waste, Community Fund Raisers and Local Celebrations

THE ONLY CHOICE
- can ENVISION South Dundas as ONE UNITED MUNICIPALITY, where all residents are treated fairly and impartially

THE ONLY CHOICE
- HONEST about taxes; we DO NOT know all costs and effects of Provincial Downloading

THE ONLY CHOICE
- DEDICATED to economic development, tourism and industry in SOUTH DUNDAS and the UNITED COUNTIES of Stormont, Dundas & Glengarry

THE ONLY CHOICE

ON NOVEMBER 10

LYLE VAN ALLEN

Dr. Steve M. Zajacz and Associates

DENTISTRY

We provide the following services for children and adults:

- Preventive • Root Canal Therapy
- Crown & Bridge • Orthodontics
- Surgery • Dentures



We Welcome New Patients!

Dr. Steve M. Zajacz

13 Church St., Chesterville

448-3389

RICK'S GAS BAR

PRONTO FOOD MART

South Mountain 989-2351

Open 7 days a week till 9 pm

2 litre Meadowgold Ice Cream $1.99

Folgers, 300 g Ground Coffee $2.99

Over 10 varieties, 900 g Primo Pasta 99¢ ea.

Aylmer, 10 oz. Tomato Soup 39¢

Royale Extra, 2 roll Paper Towels 69¢

2 litres, assorted flavors Canada Dry 99¢ NO LIMIT QUANTITIES

Primo, 680 ml Spaghetti Sauce 99¢

OPEN 364 DAYS A YEAR
CLOSED ONLY ON CHRISTMAS DAY

Hither Hills Sales & Service

Grand Opening

Friday, October 31

Specializing in POLARIS Performance

FOX RACING SHOX SHOCK REBUILDING

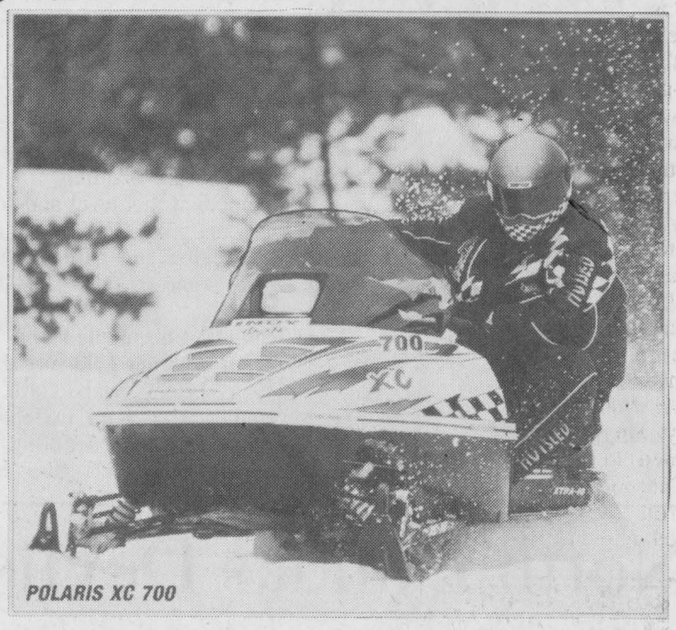

POLARIS XC 700

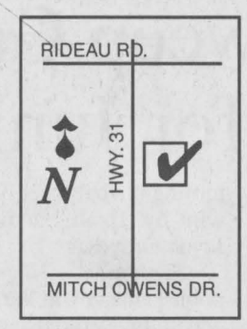

NEW/USED POLARIS PARTS

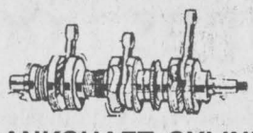

CRANKSHAFT, CYLINDER & ENGINE REBUILDING

OPEN HOUSE
OCTOBER 31 TO NOVEMBER 2

DARRYL OR JOHN

Business Hours: Mon.-Fri. 8 am-8 pm; Sat. 8 am-3 pm

5227 Bank Street, South Gloucester

822-6413

Novice 'C' Demons win two out of three contests

WESTPORT — Bobby Little potted a pair of goals and Leigh Bequette posted the shutout as the North Dundas No. Two Novice "C" Demons blanked the Rideaus 3-0 here on Saturday.

It was the third Upper Canada Minor Hockey League game for the Demons who improved their record to 2-1-0 with the victory.

Ryan Williams set up Little's first goal 0:37 before the end of period one. Dan Clement then assisted Little 0:44 before the end of period two as North Dundas took a 2-0 lead.

Jarred McNaughton's unassisted goal at 7:06 of the final period made it a 3-0 final.

Last Tuesday (Oct. 21) in Chesterville the Demons dropped a 5-2 decision to the prowling Morrisburg Lions. Bobby Little and William Derks did the scoring in the second session. Steve Gibson picked up an assist.

North Dundas opened the season in Chesterville on Oct. 14, blanking the North Dundas No. Three Demons 3-1.

Dan Clement opened the scoring at 3:12 of the first period. Jarred McNaughton netted the second No. Two goal at 5:58 of the second session and Ryan Hutt cracked in the third and final marker.

Justin Marion accounted for the No. Three goal scoring at 7:50 of the second period.



South Stormont goalie Greg Hubert faced a barrage of rubber in the third period of Monday night's UCMHL Midget "B" match with the North Dundas Demons. Demons forwards Duane Penney (#11) and Steve Mattice (#20) were on his door step on this scramble. North Dundas rallied for a 2-2 tie to even their record at 1-1-1.

Press Photo — Van Bridger

Aces trumped 6-2 by Green Hornets

CHESTERVILLE — Kirk Tallman ripped in four goals powering the Green Hornets to a 6-2 victory over the Black Aces here last Wednesday.

The decision lifted the Hornets' record to 1-0-1 and gave them a share of first place in the Chesterville Town Hockey League standings with the idle Red Dogs.

Tallman snapped in his first two goals to put the Hornets up 2-0 in the first half and completed the game with markers at 13:35 and 9:35 of the second half.

Derek Hyndman and Shawn Forbes supplied the other markers while John Mackler (3), Forbes (2), Rene Boulanger, Hyndman and Mike Deighton set up the scoring plays. Jim Hume posted the win holding the Aces to a pair of second-half goals.

Jason Ouellette and Kevin Williams replied for the Aces. Grant Williams, Troy McNaughton, Tim Freeland and Darcy Roberts picked up assists for the 0-2-0 Aces.

Simms, Fawcett, Froats power ND

WINCHESTER — The line of Matt Simms, Travis Froats and Tyler Fawcett combined for 13 points as the North Dundas Novice "B" Demons demolished the Char-Lan Rebels 10-0 here Monday night.

Simms collected three goals and three assists while both of his linemates, Fawcett and Froats, supplied a pair of goals and three assists each.

Trent Scott potted a pair of goals and set up two others. Captain James Kirkwood assisted on three goals while Spenser Derue (2) and Alyssa Baker also picked up helper points.

North Dundas led 2-0 after a period and 6-0 after two, with Tyson Volks and Chad Kennedy sharing the shutout.

Sunday the Demons were in Cornwall where they dropped an 8-4 decision to the Royals.

"We lost our first league game to a fast-skating Cornwall team, even though we out-shot them 25-17. They just made the most of their opportunities," commented coach Tom Kirkwood. "And we missed several goals but the effort was there."

Colin Moran (2), Trent Scott and Matt Simms rang up North Dundas goals. James Kirkwood (3), Connor Rielly, Moran and Alyssa Baker collected the assists.

Monday night (Nov. 3) the Alexandria Glens will be in Winchester to take on the Demons

Midgets rally to tie Selects

WINCHESTER — A third-period goal by Todd O'Brien capped a rally for the North Dundas Midget "B" Demons as they erased a 2-0 deficit and battled the South Stormont Selects to a 2-2 tie here Monday night.

The draw levelled the Demons Upper Canada Minor Hockey League record at 1-1-1 following last week's 4-2 loss to the Alexandria Glens. They opened the season with a 4-2 victory against the Cornwall Midget Royals.

Craig McCosham slipped the Selects opening goal in behind North Dundas netminder Kevin McLeod at 11:11 of the first period. Will Bruining then made it a 2-0 contest scoring at 13:12 of period two.

North Dundas finally solved South Stormont's defensive system and split their deficit at 2-1 when Wes Ross finished off a scramble in front of Greg Hebert by poking the puck into the Selects net. Jason Lavigne and Matt Bishop drew assists on the play.

Todd O'Brien was able to tie it up 2-2 at 12:43 of the final frame by completing a play set up for him by Colin Fossitt and Grant Norris.

South Stormont took six and North Dundas five minor penalties.

VOTE GRAY
FOR MAYOR,
NORTH DUNDAS

Casselman powers win

WINCHESTER — Lee Casselman scored from Simon Vanderpoul and Bill Pynenburg 13:31 before the half and his goal gave the Newington Knights a share of third place in the Winchester District Broomball League standings.

The club Newington edged 1-0 Sunday night was the Mountaineers, the other third-place team. Both squads sport 2-2-1 records after five weeks of action.

In another contest Embrun posted (1-4-0) its first win nipping the winless Morewood Vikings 3-2.

Miguel Belisle gave Embrun a 1-0 lead when he connected from John Corvenelli and Stephan Lemieux at 16:46 of the first half. Corvenelli was the set-up man again 0:32 before the intermission when Belisle netted his second goal to make it a 2-0 contest.

Morewood got on the scoreboard at 20:00 of the second half when Brian Como took a pass from Steve Cooper and scored the Vikings' first goal of the five-week-old season.

Embrun bounced back and grabbed a 3-1 lead with 7:00 to go in the match and Marc Charlebois's tally (assisted by Belisle and Lemieux) would prove to be the winner because Morewood closed the final gap to 3-2 when Paul Melenhorst turned a relay from Como and Gerald Eby into his team's second goal.

NUMBER ONE

Dan McDiarmid scored the game's first goal 8:07 before the half and then assisted on four more as the first-place Dave's Drywaller crew (4-0-1) plastered NDHQ (1-1-0) 5-1.

Art Martin clicked with 3:08 left in the same frame and the drywallers were up 2-0 at the intermission. They then opened up a 6-0 lead before NDHQ broke up goalie Rick Lafrance's bid for the shutout. Scott MacLeod (assisted by James Hentges and Chris Duhamel) netted his team's lone goal with just 0:15 left on the clock.

Art Martin (2), Paul Downey, Terry Smygwaty and McDiarmid counted the Drywall goals while McDiarmid (4), Steve Norman, Martin, Smygwaty and Downey picked up the assists.

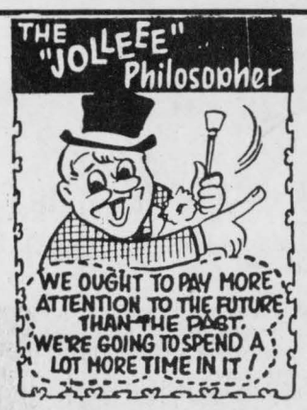

D&J MOTORS
Doug Angus, Proprietor
Serving Winchester for 40 years
Winchester 774-2703
GENERAL REPAIRS
Free pickup and delivery in town
Open Saturday until noon
• Foreign & domestic • Air conditioning
• Fuel injection and computer service
• Oil guard
• Safety inspections
"Home of Doug and Jim's Used Cars"

THE '98 NEONS. BIG ON CHOICE.

SMALL ON PRICE.

$299†/mo
$15,288*
$299 down.
Freight and taxes included.
No security deposit.



Neon 4-door 22D

• 2.0L 16Valve 132hp Engine • AM/FM Stereo • Dual Air Bags • Split Folding Rear Seat
• Automatic Transmission • Tilt Steering • Side Impact Protection • Plus 36 Standard Features
• Air Conditioning • Centre Console

Your 1998 Neon comes with a full tank of gas and ten free†† oil changes!

$14,388*

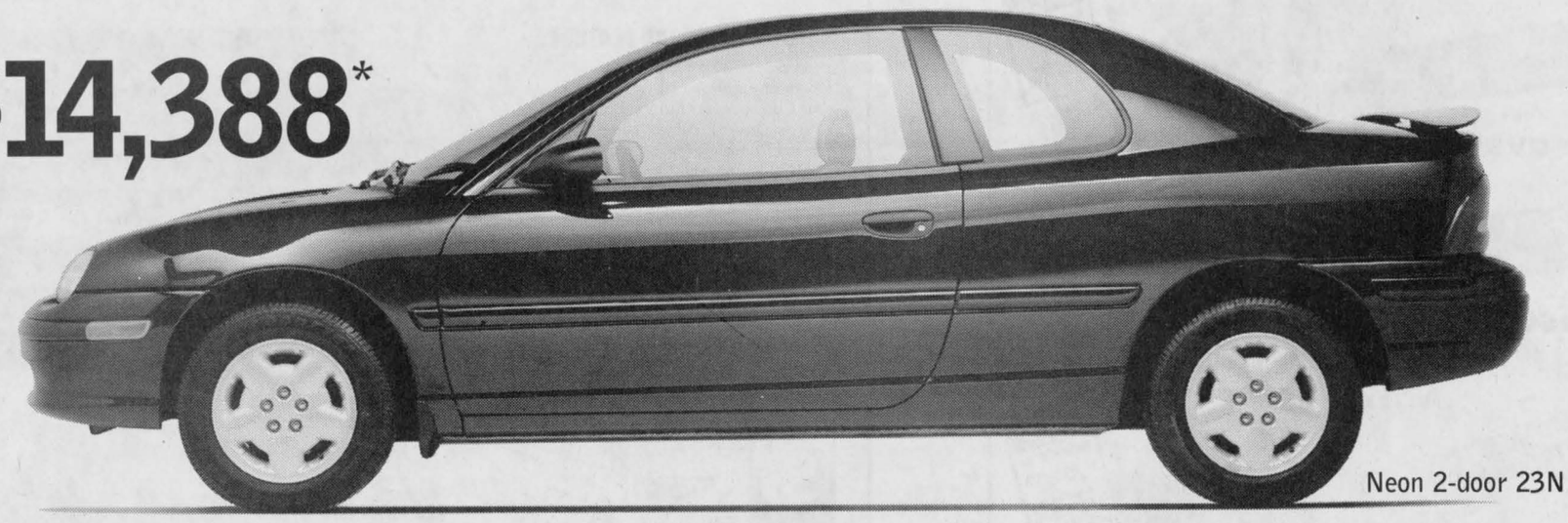

Neon 2-door 23N

• 2.0L 16Valve DOHC 150hp Engine • Tilt Steering • AM/FM Stereo Cassette w/6 Speakers • Dual Air Bags • Power Bulgehood • Rear Decklid Spoiler • Split Folding Rear Seat • 14" Cast Aluminum Wheels
• 5 Speed Manual

Official Sponsor of the Canadian Olympic Team

A FULL TANK OF FUEL WITH EVERY PURCHASE OR LEASE OF A NEW 1998 (RETAIL AND FLEET)

CHRYSLER FIVE STAR SERVICE

ONLY AT YOUR LOCAL CHRYSLER DEALER.

†Based on a 30 month lease for vehicle equipped as described. Total lease obligation is $9,269 Neon 4-door 22D. Kilometres are limited to 51,000. Charge of $.09/km for excess kilometres. Subject to approval by Chrysler Credit Canada Ltd. This is a closed end lease with no buyback requirement. Lease includes freight, taxes and security and excludes license, registration and insurance. *Price includes factory to dealer incentives and excludes $695 freight, licence, insurance, registration and taxes. *†Price/lease for vehicles equipped as described, Neon Highline 4-door 22D, Neon Sport/Expresso 2-door 23N. These are limited time offers and apply to retail deliveries of 1998 models for personal use and may not be combined with any other offers. Dealer order may be necessary. Dealer may sell/lease for less. See dealer for complete details and conditions (including no down payment plan). **Offer applies to select models excluding Dodge Viper and Plymouth Prowler. Rebate includes GST. Limited time offer applies to 1997, 1996 and 1995 university or college graduates. See dealer for details and conditions. ††Regular 3 month or 5,000 km engine oil and filter changes at your servicing Chrysler dealership up to 51,000 km or within 30 months of retail purchase or lease of a new 1997 or 1998 Neon. ® Official Mark of the Canadian Olympic Association.

ASK ABOUT OUR $750** GRADUATE PROGRAM

CHRYSLER Dodge Dodge Trucks | CHRYSLER Plymouth Jeep | Eagle

www.chryslercanada.ca

Sports scoreboard

Rideau-St. Lawrence Junior "B" Hockey League

RECENT RESULTS:

Oct. 22: Ernestown 5, Brockville 4
Oct. 23: Ottawa West 7, Morrisburg 4
South Ottawa 4, Kemptville 1
Oct. 24: Westport 5, Napanee 4
Alexandria 12, South Ottawa 4
Morrisburg 7, Metcalfe 2
Buckingham 5, Winchester 2
S. Grenville 3, Picton 2
Oct. 25: Gananoque 4, Ernestown 4 (OT)
Picton 6, Athens 5
Char-Lan 7, Ottawa West 6 (OT)
Winchester 11, Clarence Creek 3
Oct. 26: Gananoque 5, Napanee 5 (OT)
North Frontenac 5, Athens 4 (OT)
Alexandria 4, Metcalfe 3 (OT)
Char-Lan 5, Clarence Creek 1
Buckingham 5, Kemptville 4 (OT)

STANDINGS	W	L	T	GF	GA	Pts.
Rideau Division						
Westport Rideaus	8	2	1	73	43	17
Brockville Tikis	5	5	2	66	68	13
Gananoque Islanders	4	4	4	50	52	13
S. Grenville Rangers	4	6	1	51	56	12
Athens Aeros	1	11	1	49	90	4
St. Lawrence Division						
Alexandria Glens	9	2	1	77	52	21
Char-Lan Rebels	7	4	1	57	42	16
Winchester Hawks	7	4	0	73	54	14
Kemptville 72's	6	5	0	60	48	13
Morrisburg Lions	2	10	1	50	89	7

Teams losing in overtime or shootout receive 1 point.

TOP SCORERS as of Oct. 24, 1997

St. Lawrence Division	G	A	Pts.
Eric Savard, Winchester	9	12	21
Yves Ruest, Alexandria	14	6	20
Ryan Nichol, Winchester	10	10	20
Dave Weagel, Kemptville	7	13	20
Wayne Disotell, Morrisburg	4	13	17
Rideau Division	**G**	**A**	**Pts.**
Robert Coon, Westport	10	12	22
Justin Ellis, Brockville	11	10	21
Steve Sled, Westport	8	13	21
Chris Ferguson, Brockville	6	12	18
Ryan Turnbull, Westport	9	8	17

Winchester Town Hockey League

RECENT RESULTS:
Week 5, Oct. 21:
Country Kitchen 7, Funtastic Pools 7
CountryBoy 4, Boyd Chrysler 2

STANDINGS	W	L	T	GF	GA	Pts.
Funtastic Pools	3	0	2	29	26	8
CountryBoy	3	1	1	21	20	7
Country Kitchen	2	2	1	34	21	5
Boyd Chrysler	0	5	0	14	31	0

TOP SCORERS	G	A	Pts.
Ray Sherrer, CK	8	8	16
Keith Moore, CK	8	6	14
Darrell Shelp, FF	6	8	14
Todd Findlay, FF	7	4	11
Dale Williams, CK	6	5	11
Tim Beach, FF	7	2	9
Randy McLeod, CB	3	6	9
John Ralko, CK	4	4	8
Jeff Williamson, CB	3	4	7
Karl McRoberts, FF	3	3	6

Winchester & District Broomball League

RECENT RESULTS:
Week 5, Oct. 26:
Embrun 3, Morewood 2
Dave's Drywall 5, NDHQ 1
Newington 1, Mountain 0

STANDINGS	W	L	T	GF	GA	Pts.
Dave's Drywall	4	0	1	22	5	9
Prescott Road	3	0	1	13	4	7
Mountaineers	2	2	1	9	6	5
Newington	2	2	1	6	7	5
Embrun	1	4	0	5	17	2
NDHQ	1	1	0	2	5	2
Morewood	0	4	0	2	14	0

TOP SCORERS	G	A	Pts.
Dave Hudson, PR	9	1	10
Dan McDiarmid, DD	3	6	9
Dave Coir, DD	7	1	8
Paul Downey, DD	3	3	6
Art Martin, DD	2	3	5
Jason Norman, DD	2	3	5
Rick Jackson, DD	1	4	5
Jamie Norman, DD	1	4	5
Miguel Belisle, E	2	2	4
Paul Allen, M	3	0	3

Metcalfe Town Hockey League

RECENT RESULTS:
Week 7, Oct. 26
Tom's Air Cooled 4, McVey Leafs 2
Continental Stars 5, Hick's Devils 3
Pronto Rangers 3, 31 Esso Ducks 3

STANDINGS	W	L	T	GF	GA	Pts.
Tom's Air Cooled	4	2	1	29	26	9
Hick's Devils	4	2	1	28	16	9
McVey Leafs	3	2	2	18	17	8
31 Esso Ducks	2	2	3	28	29	7
Pronto Foods	2	3	2	18	19	6
Continental Stars	1	5	1	24	32	3

TOP SCORERS	G	A	Pts.
Jim Kerfoot, Flyers	3	9	12
Dale Carson, Ducks	6	5	11
Bob Kemp, Flyers	5	6	11
Shane Patterson, Ducks	3	8	11
Keith Ritchie, Flyers	6	4	10
Jim Bezanson, Stars	5	5	10
Dave Warren, Flyers	5	5	10
Moe Robinson, Ducks	3	7	10
Don Honey, Leafs	5	4	9
Jeff Stanley, Stars	5	4	9

Chesterville Town Hockey League

RECENT RESULTS:
Week 1 (Oct. 8):
Green Hornets 4, Red Dogs 4
Week 2 (Oct. 17):
Red Dogs 7, Black Acres 4
Week 3 (Oct. 24):
Green Hornets 6, Black Aces 2

FINAL STANDINGS	W	L	T	GF	GA	Pts.
Green Hornets	1	0	1	10	6	3
Red Dogs	1	0	1	11	8	3
Black Aces	0	2	0	6	13	0

TOP SCORERS	G	A	Pts.
Kirk Tallman, GH	7	0	7
Ray Sherrer, RD	3	4	7
Scott Francis, RD	3	2	5
Rod Casselman, RD	2	3	5
Derek Hyndman, GH	1	3	4
Troy McNaughton, BA	2	1	3
Jason Ouellette, BA	2	1	3
Shaun Fibes, GA	1	2	3
Rene Boulanger, GH	1	2	3
John Mackler, GH	0	3	3

Winchester & District Ladies' Hockey League

RECENT RESULTS:
Week 4, Oct. 26:
Annable's Jewellery Blues 4, Double Beauty 3
Andy's Food Town 5, CountryGirl 0
Stewart Classics 2, Sports Unlimited 0

STANDINGS	W	L	T	GF	GA	Pts.
Annable's Jewellery	3	0	1	16	6	7
Double Beauty	3	1	0	12	6	6
Stewart Classics	3	1	0	6	2	6
Andy's Food Town	2	1	1	9	4	5
CountryGirl Shop	0	4	0	3	21	0
Sports Unlimited	0	4	0	1	8	0

TOP SCORERS:	G	A	Pts.
Nancy McDiarmid, AJ	8	4	12
Tanya Blais, DB	4	3	7
Sharon MacLeod, AJ	3	3	6
Robin Kerr, DB	2	4	6
Jane Hendrikx, AFT	3	1	4
Amy Fraser, SC	3	1	4
Diane Shane, AJ	2	2	4
MaryLou Jackson	0	4	4
Diane Downey, AFT	2	1	3
Barb Canham, DB	2	1	3

Osgoode Hockey League

RECENT RESULTS:
Oct. 21: Outlaws 7, Blackhawks 3
Oct. 23: Manotick 6, Metcalfe 1
Snipers 5, South End 5

STANDINGS	W	L	T	GF	GA	Pts.
Osgoode Outlaws	5	0	0	32	16	10
Manotick Kings	3	1	0	28	20	6
South End Blues	3	1	2	25	24	6
Metcalfe Chiefs	2	2	1	14	19	5
Osgoode Snipers	1	4	1	24	34	3
Blackhawks	0	5	0	18	34	0

TOP SCORERS:	G	A	Pts.
Chris Miller, Manotick	5	11	16
Jamie Miller, Manotick	6	7	13
Bob Kemp, Outlaws	7	5	12
Mark Patterson, Outlaws	9	2	11
Jason Moore, Snipers	5	6	11
Josh Cooper, Snipers	4	6	10
Todd Henry, Manotick	2	8	10
Steph Rawlings, Outlaws	4	4	8
Gerry Jones, Snipers	4	4	8
Doug Clunie, Manotick	4	4	8

'Shrooms knock off Devils for first win

METCALFE — Stu Patterson's goal won it and an empty-net marker by Jeff Stanley ensured the victory as the last-place Continental Mushroom Stars knocked off the Hicks Insurance Devils 5-3.

The Stars improved their record to 1-5-1 and the Hicks Insurance Devils dropped to 4-2-1 and now have to share first place in the Metcalfe Town Hockey League standings with the Tom's Air Cooled Engine Flyers (4-2-1) who doubled McVey's Insurance Devils (3-2-2) 4-2.

In Sunday's other contest the Pronto Food Rangers (2-3-2) and 31 Esso Ducks (2-2-3) battled to a 3-3 draw.

Jeff Stanley, who finished the game with three goals, gave Continental a 1-0 lead when he cashed in a feed from Chris Reaney at 20:55 of the opening half. The Hicks Devils knotted the count at 1-1 when Don Gamble connected from Randy Carter and Jeff Hope at 8:01.

Derek Burleigh shot in a pass from Steve Quinn 3:49 before the break and Stanley connected on a play started by Chris Reaney to make it 3-1 for the Stars 1:19 before the half.

It went to 4-1 at 18:49 of the second half when Stu Patterson scored from Stanley and Cory Reaney. And then the Devils regrouped and scored twice to close the gap to 4-3 when Jeff Hope (assisted by Reg Fisher at 10:58) and Gamble (assisted by Steve Wade at 4:40) beat Mitch Lavergne.

Jeff Stanley then snapped the insurance goal into the empty Devils net with 0:16 left on the clock. Patterson engineered the final scoring play.

FLYERS 4 - LEAFS 2

Erin Franey cracked in a pair of pucks leading Tom's Air Cooled Engine Flyers to a 4-2 win over the McVey Insurance Leafs.

He opened the scoring with an unassisted goal 5:25 before the half and iced the decision connecting from Jim Kerfoot 0:15 before the final buzzer. Bob Kemp at 19:55 of the second half and Steve Whitteker at 18:00 notched the other goals. Kerfoot (2), Scott Broadhurst and Rob Melenhorst set up the scoring plays. Nick Pora posted the win.

Jeff Dewan and Don Honey cashed in passes provided by Steph Rawlings, Doug Reaney and Todd Wallace to account for the Leafs scoring.

RANGERS 3 - DUCKS 3

Steve Corlyon whipped in a Bob Dumelie relay with 2:39 left on the clock to give the Pronto Food Rangers a 3-3 tie with the 31 Esso Ducks.

It was a 2-2 game at the half.

Steve Shipman, Jim Brown and Steve Corlyon recorded the Ranger goals. Randy Prot (2), Dumelie, Corlyon and Shipman set up the goals and Wayne Widenmaier guarded the twine.

John Vandertillaart, Shane Patterson and Dale Carson were the 31 Esso shooters. Moe Robinson, Carson, Patterson, Derek Madaglia and Ron Flanagan drew the assists and Roger Kargus worked the nets.

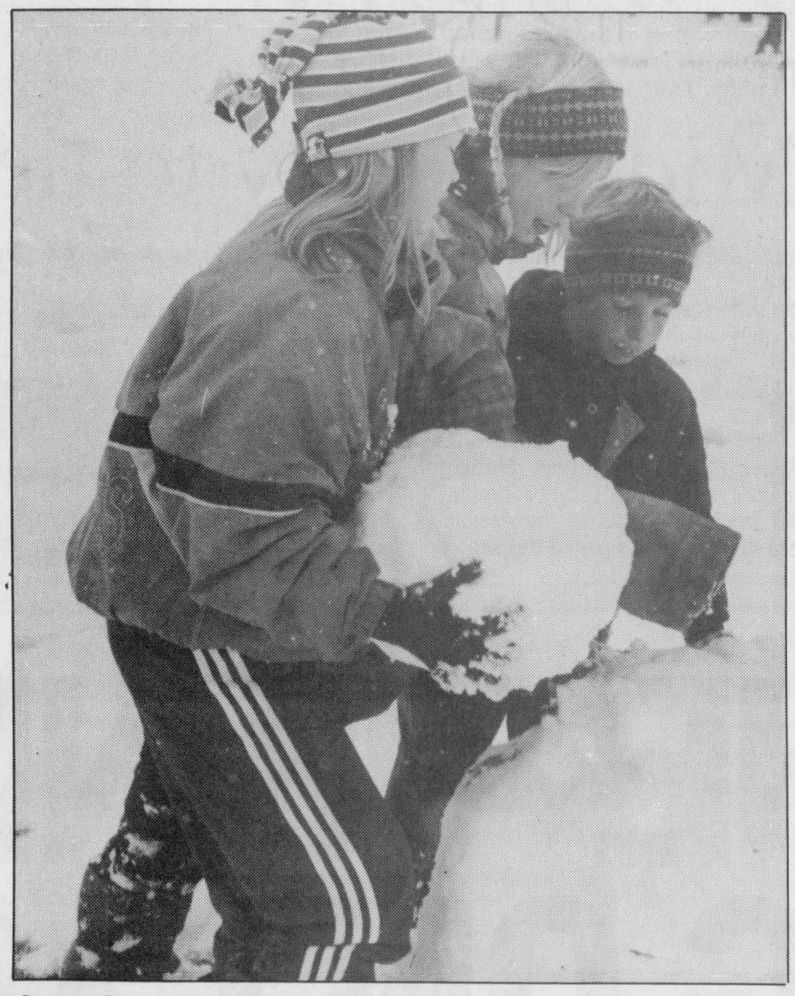

Let it snow

Students at Winchester Public School were happy to see an early snowfall last Wednesday morning. Snowpants and boots were dug out of storage, and students went to work on building snowmen. Above, Samantha Richards, Kara Holmes and Juston Boyer work together to build a snowman. Press Photo — Culliton

Cents split old timer games

WINCHESTER — A split in their last two old timer hockey games have pushed the Winchester Centennials record to 6-6-0.

On Sunday (Oct. 26) the Centennials trimmed Finch 9-4 with Reg Hyndman leading the way to victory with four goals. Dave Coleman (2), Keith Moore, Doug Coleman and John Ralko contributed the other markers. Steve "Bear" Johnston tended the nets and Doug "Plunger" Coleman earned the "Mario" award.

Last Thursday (Oct. 23) the Osgoode Old Boys outlasted the Cents 8-6. Pete Marriner (3), Dave Coleman, Reg Hyndman and Larry Moore recorded the Winchester goals. Steve Guy worked the nets and John "So Natural" Ralko picked up another "Mario" award.

Art's Auto Accessories
Winchester 774-3855
REMOTE CAR STARTER
Lifetime warranty available, starting at $189.00

Castor River Golf Works
HOURS: Tues.-Fri., 10 am-7 pm Sat., 9 am- 5 pm Closed Sunday & Monday
- In Business since 1993
- Trained Bicycle Mechanic
- Best Price Range on Minelli/Leader line of bikes
- Plus skateboards & components

- Full Service Club Repairs
- Custom Filled Club Building
- Professional Certified Club Maker
- Full Member "Professional ClubMakers Society"

1133 Concession St. Russell 445-1341
Robertson's Bike Shop

Three Ways To Make Molehills Out Of Mountains.
Great Lease Payments Now Available on North America's Leading Sport & Full Size Utility Vehicles.‡

$299* 24 MONTH LEASE
$2,995 DOWNPAYMENT OR ONE PAYMENT OF $10,407 AND DRIVE FOR 24 MONTHS.†
2-DOOR STANDARD FEATURES:
- 4.0L V6 Engine • Air Conditioning
- 5-Speed Automatic Transmission
- Sport Bucket Seats with Lumbar Support
- Power Windows/Locks/Mirrors
- AM/FM Stereo with Clock & **CD Player**

NO EXTRA CHARGE SPORT PACKAGE!
- Sport Wheel-Lip Mouldings
- Metal Side Step-Bar
- P255/16" White Letter Tires
- 16" Polished Aluminum Wheels
- Rear Tow Hook

1998 EXPLORER 4x4 2-DOOR SPORT

4-DOOR STANDARD FEATURES:
- 4.0L SOHC 205hp Engine
- 5-Speed Automatic Transmission
- Air Conditioning • Luxury Aluminum Wheels
- Power Driver/Passenger Lumbar Support
- Speed Control & Tilt Steering
- AM/FM Stereo with Clock & **CD Player**
- Power Windows/Locks/Mirrors
- Colour-Keyed Bodyside Moulding
- Luxury Package • Privacy Glass
- Rear Heat, AC and Radio Controls

$399* 24 MONTH LEASE
$3,695 DOWNPAYMENT OR ONE PAYMENT OF $12,781 AND DRIVE FOR 24 MONTHS.†
1998 EXPLORER 4x4 4-DOOR XLT

$569* 24 MONTH LEASE
$3,695 DOWNPAYMENT OR ONE PAYMENT OF $15,492 AND DRIVE FOR 24 MONTHS.†
STANDARD FEATURES INCLUDE:
- 4.6L V8 Engine
- Automatic with Overdrive
- Air Conditioning • Privacy Glass
- 16" Cast Aluminum Wheels
- Speed Control/Tilt Steering
- Power Heated Mirrors
- Fog Lamps • Power Windows
- Remote Keyless Entry
- Third Row Removable Seat
- Dual Illuminated Visor Mirrors
- Premium Sound AM/FM Cassette
- 6 Way Power Driver Seat
- Power Autolocking Door Locks
- Captain's Chairs with Lumbar Support

1998 EXPEDITION 4x4 XLT

FORD SEE YOUR ONTARIO FORD & MERCURY DEALERS Mercury

WISE BUYERS READ THE LEGAL COPY. *New 1998 Explorer 2-Door Sport with P.E.P. 676A and Premium Sport Package, Explorer 4-Door XLT with P.E.P. 691A or Expedition 4x4 XLT with P.E.P. 566A and Cloth Third Row Seat, monthly lease payment of $299/$399/$569 based on 24 month lease from Ford Credit to qualified retail lessees, on approved credit. Some conditions and a mileage restriction of 36,000 km over two years apply. $2,995/$3,695/$3,695 downpayment or equivalent trade required. First month's payment and security deposit required. †24 month lease available to qualified retail lessees on approved credit. Total lease payment due at inception of the lease. Some conditions and a 36,000 km over two years mileage restriction apply. Security deposit required. All offers exclude freight ($780/$780/$920), license, insurance and all applicable taxes. Dealer may lease for less. Offers may change without notice. See Dealer for details. ‡Based on Autofacts. Dealer order may be required.
Ontario FMDA, P.O. Box 2000, Oakville, Ontario L6J 5E4

Limited Time Offer..
Harvest Festival Special
Husqvarna
51 Husqvarna 15"/16" Bar — SALE Regular Price $629.95 Sale Price $479.95
257 Husqvarna — SALE Regular Price $699.95 Sale Price $549.95
365 Husqvarna 15"/16" Bar
NEW!! — SALE Regular Price $749.95 Sale Price $599.95
Take advantage of this great offer and experience the Swedish Engineered Quality that HUSQVARNA has been building into its products for over 300 years.
SMART START — The decompression valve fitted to certain Husqvarna models makes them incredibly easy to start.
AIR INJECTION — The engine breathes cleaner air and runs more efficiently increasing its durability.
LOW — Anti-vibration system for increased user comfort and safety.
EASTERN ENGINES
POWER EQUIPMENT
Williamsburg 535-2488
Come And See Us For Details Today!
Easy monthly payments with Husqvarna "Home Source Plan"

McDiarmid goal lifts Blues to first

WINCHESTER — Nancy McDiarmid's eighth goal of the season was the difference as the Annable's Jewellery Blues knocked off the Double Beauty Stylists 4-3 in a Sunday morning battle for first place in the Winchester and District Ladies Hockey League standings.

After the final buzzer the Annable Blues were standing first at 3-0-1 and Double Beauty second with a 3-1-0 record.

Double Beauty led 3-2 at the half but was trailing 2-1 with 13:33 left in the first half. Tanya Blais (unassisted) scored at 15:29 and put the Stylists up 1-0 but the Blues roared back with a pair of quick goals which put them ahead 2-1. Nancy McDiarmid tied it scoring from Linda Carkner at 14:49 and Diane Shane made it 2-1 getting help from Wendy Achtereekte and Marilyn Collins at 13:13.



Laura Dolinski (#8) made a perfect pass to teammate Jada McNaughton (#15) during Sunday's WDLHL match between the Stewart Classics and Sports Unlimited. The Classics won the game 2-0 on a pair of Amy Fraser goals.
Press Photo — Van Bridger

Double Beauty then found its offence and knocked in a pair of goals late in the half to take a 3-2 lead. Kathy Kerr (unassisted) counted the tying goal 3:45 before the intermission and Susan Whelan (assisted by Blais) made it 3-2 at the 1:19 mark.

The Blues took control in the second stanza as they scrambled to a 4-3 victory. Marilyn Collins (assisted by McDiarmid and Shane) knotted the count at 3-3 and McDiarmid cracked in the winner on an unassisted play at 14:11.

Carrie Nolan registered her second consecutive shutout backing the 3-1-0 Stewart Classic "Gangrene" in a 2-0 decision over the Sports Unlimited Reds (0-4-0).

Amy Fraser bagged both goals for the winners who now share second place with Double Beauty. Joanne Kennedy assisted on the first scoring play at 7:17 of the first half and Joanne McMillan engineered the insurance goal with 11:40 left in the game.

MAROONS WIN

Angela Durigan turned aside everything the CountryGirl Shop Gold Diggers fired at her and the Andy's Food Town Maroons (2-1-1) cruised to a 5-0 win in Sunday's other contest.

Dana Warren, Lorna Smith-Gove and Janice Casselman put pucks in the Gold Digger's cage in the first half and then Diane Downey whacked in the final two discs, both fed to her by Warren, at 16:12 and 11:05 of the second half to complete the scoring.

Warren (2), Gail Smith-Rutley (2), and Jane Hendrikx all earned assists.

Outlaws steal 7-2 win

OSGOODE — Mark Lystik potted a pair of goals and assisted on two others leading the defending champion Osgoode Hockey League Outlaws to their fifth consecutive victory here last Tuesday (Oct. 21).

Lystik canned both markers in the final frame as the Outlaws (5-0-0) expanded a 5-2 lead into a 7-2 victory over the Blackhawks (0-5-0).

Bill Jamieson posted the victory working the Outlaws cage. Mark Patterson (2), Grant Anderson, Bob Kemp and Tim Cavan slapped in the other goals. Rob Melenhorst (3), Cory Reaney (2), Lystik (2), Kemp (2), Brian Johnston and Steph Rawlings drew the assists as the Outlaws posted 3-2 and 5-3 leads.

Mike Fredicks, Chris Benson and Ian McGillivary replied for the Blackhawks.

Last Thursday's twin bill produced a 5-5 tie between the South End Blues (2-1-) and the Osgoode Snipers (1-4-1) and a 6-1 victory for the Manotick Kings (3-1-0) over the Metcalfe Chiefs (2-2-1).

Randy Nichol tied the game for the Snipers scoring unassisted with 3:32 left in the game. It was Nichol's second goal of the game. Jerry Jones (2) and Mike Hutt pumped in the other goals while Josh Cooper (3), Todd Nixon (2) and Dan Charlebois set up the scoring plays.

Todd St. Amour, Doug Ritchie, Art Mackie, Glen Steele and Shawn Forbes figured in on the South End scoring. The Blues led 4-2 at the half.

Mike Malloy cracked in a pair of goals helping the Manotick Kings to their third victory, a 6-1 decision over the Metcalfe Chiefs.

Metcalfe's Dennis Dalgleish ruined Mike Preston's shutout bid netting the Chiefs' lone goal 3:32 before the end of the game.

Chris Miller, Jamie Miller, Jim Crawford and Todd Bosik netted the rest of the Manotick goals. Jamie Miller (3), Bosik (3), Scott Henry (2), Todd Henry (2), Chris Miller, Malloy and Darcy Provost assisted in the winning cause.

Curling off to roaring start

WINCHESTER — Winchester Curling Club president Mac MacGregor reports the 1997-98 season is off to a roaring start.

Club executives had targeted a membership of 200 for the new year and the latest figures indicate their are 160 now taking part in the sport here in the village.

The president says both the men's and mixed opening schedules are full and the senior men's league, which curls during the day on Mondays and Thursdays, has a membership of 45.

The Junior and Little Rocker programs are also in full swing and organizers estimate there are 50 taking part at those levels.

MacGregor says there are more potential curlers who haven't been able to sign up yet, particulary farmers who are still busy harvesting corn.

"The first schedules will be short and new ones will be drawn up for December to accommodate those who want to curl but can't participate in the early draw," MacGregor said.

According to reports, the ice is in excellent shape and a full program of events has been planned for the season.

The WCC executive extends a warm welcome to all to come out and participate, or come out and watch some of the league or bonspiel play. It suggests that visitors will be pleasantly surprised at the caliber of play and the warmth of the hospitality.

Garlough nets winner

WINCHESTER — Gail Garlough decided the outcome of Saturday night's Winchester Ladies Broomball League contest.

Garlough scored an unassisted goal 2:42 before the final buzzer and the Kay Tabs Sports Bar Roadrunners slipped by the Seaway Valley Devils 1-0. Alice Kelleher was the winning goalie while Amanda McMillan absorbed the setback.

The loss moved Seaway Valley's record to 1-2-0. It was the first win in two starts for the Roadrunners. The Nighthawks have a 2-0-0 record and the Blue Phantoms are even at 1-1-0.



Elect on November 10, 1997
ESTELLA ROSE

COUNCILLOR
Ward 2 (Mountain Township)
"A People Person with Integrity"
Experience with 9 years on council and part of the transition process, therefore prepared to make decisions to manage change to alleviate financial and social impact of downloading and find creative ways to meet the needs of a changing municipality.

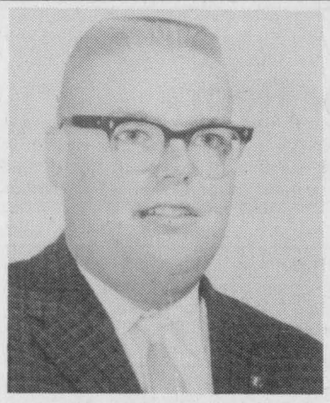
Happy 50th Drew Carey
AKA Andy Laverie
November 2, 1997
Love, Linda and the Queen

'98 CONTOUR GL
Air conditioned, power group, cruise
Not exactly as shown

ONE PAYMENT FROM $5,995*
OR
24 MO. x $229/MO.**
PETRIC FORD SALES
Hwy. 31, Vernon
20 minutes from Ottawa
821-1252
* = 24 mo. prepaid lease + taxes, freight and fees.
** Lease based on $2,995 down + freight + taxes.

RE-ELECT
Alphonse Lafrance
Stormont Dundas & Glengarry

Since 1976, I have been representing the French Catholic School Tax Payers of Stormont, Dundas & Glengarry. I would like to continue to share my experience and knowledge to your benefit in the new #65 District.
Lafrance Alphonse X
I hereby solicit your support on November 10th, to continue serving the community of this large territory.


Your best choice for South Dundas Mayor
~ 17 years Township & County Council experience
~ A strong supporter of amalgamation from Day one.
~ Better service with less taxes once amalgamation is up and running
~ Fair & honest representation for every ratepayer in South Dundas Township
~ Proven ability to work with both council & ratepayers
FOR EQUAL & FAIR REPRESENTATION FOR SOUTH DUNDAS TWP.
ON NOVEMBER 10TH VOTE
CHARLES A. BARKLEY X

Pizza Special

With every $5 of pizza ordered you receive FREE FRENCH FRIES
Country Kitchen
Restaurant, Dining Lounge, Tavern
(LICENSED UNDER L.L.B.O.)
WINCHESTER 774-2417
HOURS:
Sun.-Thurs., 6 am-10 pm; Fri.& Sat., 7 am-11 pm
PIZZA
PIZZA

To the ratepayers of North Dundas
Vote Cousineau
for Mayor
on
November 10th

BDO DUNWOODY
Chartered Accountants
BDO Dunwoody offers a full range of services in areas of:
- farm tax returns
- financial statement preparation
- personal tax returns and planning
- computer installation and training

475 Main Street
Winchester, Ont., K0C 2K0
Tel. 613-774-2854
Toll free: 1-800-268-0019

CLEAR CUT
INSTALLATIONS
WINDOWS & KITCHENS
989-2367
1-800-561-4206
10622 Main St., South Mountain
Since 1986

SUMMERS
INSURANCE BROKERS INC.
GENERAL INSURANCE
ALL THE CHOICES IN THE WORLD
WINCHESTER 774-2515 or 774-2519

Monast Backhoe & Haulage Service Ltd.
- Screened Top Soil & Sand
- Sand Fill • Pit Run Gravel • Granular A

DOZER • HYHOE • TRUCK • BACKHOE RENTAL
LICENSED SEPTIC BED INSTALLATION
448-2856 **Chesterville** **Fax 448-3998**

Krown Rust Control System
Johansen Truck & Auto Centre Ltd.
Motor Vehicle Inspection Station - Radiator and gas tank repair
Hwy. 31, South of Winchester
Telephone **774-2806**
Prop.: Dave Johansen

RODGER BURNSIDE & ASSOCIATES LTD.
Notice: Closed Monday, Nov. 3 for Seminar
1738 Old Prescott Road
P.O. Box 130
Greely, Ont.
K0A 1Z0
Phone 821-2263
Income Tax Returns
Accounting and Bookkeeping
Financial and Tax Planning
Guaranteed Investments
and Mutual funds
688 St. Lawrence St.
P.O. Box 728
Winchester, Ont.
K0C 2K0
Phone 774-2178

TRIPLE B STRUCTURES LTD.
Butler Pre-Engineered Steel Buildings
Commercial and Institutional
WILLIAMSBURG, ONT. *Over 15 years experience*
Ralph Buter BUTLER *office 613-535-2820*

PIVOTECH
Residential/Commercial Overhead Doors & Openers
Automatic/Handicap Door Devices
Folding/Accordion Partition Walls
Bus.Tel.# (613)774-1361
Fax# (613)774-0689
1700 Cayer Road Winchester Ontario K0C 2K0

HART VISION
- Reach 40 million users • On-line ordering
- Home page with full colour graphics
- Up to 200-word classified ad for 3 months

INTERNET CONSULTANT
Bobby Jack Hart
RR1 Morrisburg ON K0C 1X0 Tel 613-543-4505
If busy, call 613-543-3313 Fax 613-543-4595 E-mail hrtvsion@glen-net.ca

Goss, McCorriston, Stel
BARRISTERS • SOLICITORS • NOTARIES
Civil Litigation • Family Law
Residential & Commercial Real Estate
Mortgages & Financing Arrangements
Business & Corporate Law • Wills & Estates
203-2430 Bank St. *(at Hunt Club)* **738-0023**
OTTAWA

Your 40-year 2 million km warranty is up
Time to get your eyes serviced
After 40, it gets harder to see up close. It's a natural condition called presbyopia. Regular visits to the eye doctor can keep things in focus.
Dr. C.L. Eamon
212 Van Buren St., Kemptville 258-7438

Classifieds

Professional & Business Directory

W.J. JOHNSTON SURVEYING LTD.
Ontario Land Surveyor
W. J. Johnston, O.L.S.
Resident Surveyor
2250 Hwy. 31 (at Rideau Auctions)
P.O. Box 394
WINCHESTER, ONTARIO
Tel. 774-2414 Fax 774-2356
1-800-268-6915
38tfc

Notice

NOTICE — Looking for answers? Are you confused? Need direction with your career, money, love life? Tarot Card Readings. Call Lauri 774- 0877.
31

Services

ALCOHOLICS ANONYMOUS
If you want to drink that's your business. If you want to stop, that's ours. Call AA, 535-2418, 774- 3337 or 543-3484. For families of alcoholics (ALANON), 774-3337 or 543-3484.
28tfc

VICTOR BROOKS & SON INC.
Tree services. .Take downs, trimming, planting, stump removal, bucket truck, chipper rental. Free estimates. 535-2322.
45tfc

CAR CLEANING
For professional results let the pros at Akcent Motor Sales maintain your vehicle's appearance. Basic car wash to bumper to bumper. Reasonable rates. 774-0718.
40tfc

REFLEXOLOGY TREATMENTS AND RELAXATION MASSAGES
Relieves tension, stress and sore muscles. Gift certificates available for birthdays, anniversaries, showers or just because you care. Reasonable rates. Questions about Reflexology? Call Tricia Hyndman, Cert. Reflexologist at 774- 1323.
16stf

TREES AND HIGH WINDS CAUSE INCONVENIENCE
Prevent power outages and unnecessary insurance claims. **Live Line Clearing. Free Estimates. Fully Insured.** Clear View Tree Services 989-5235.
17tfc

DUNDAS COUNTY HOSPICE
Offers services for the terminally ill and their families. Our trained volunteers provide respite and emotional support, free of charge. For further information, call 535-2215, fax 535-1104
18tfc

SKATE SHARPENING AND PROFILING
For hockey, figure and goalie skates. On our new Cag. 1 machine. For best edge, best prices, only $20 for 10 sharpenings at Sun Mountain Sports, Kemptville, 258-0533.
30-31c

SKATE SHARPENING
Rob "Razor" Raistrick, 12141 Holmes Road (west of Geggie's Hardware), Winchester, 774-3006.
28tfc

TAXI SERVICE
BBL. Call 448-3325.
30-40c

ADDICTED? ALONE? AFRAID?
Want to quit, but need help? Cornwall Detox Centre, 305 Montreal Road, Cornwall. The First Step, 24 hour service. 938-8506.
31

Lost

LOST — Young Charlais heifer calf, tattoo #PRR14G. If seen or found, please contact 258-0946 or 258-4550 to leave a message. Reward offered.
31

Wanted

WANTED — Every Wednesday, healthy, Holstein bull calves. Top price for good young calves between 95-110 lbs. Deliver to Delft Blue Veal farm, Lightning St., Williamsburg between 12 noon- 4 pm. For prices of the week phone Walt at 543- 2796 Monday nights after 8 pm.
40tfc

OXFORD MEAT PACKERS
We buy hamburg cows, slaughter heifers and steers, also complete herds of dairy and beef cattle. Cash paid. Ken 258-2572, 780-3572 or cell 797-8087.
15tfc

WANTED — Looking for wooded properties, bush, large trees, any size lot. Top dollars paid, cash in advance. Call anytime, Chuck at 652-2515.
30-32

WANTED — Student looking for a ride between Winchester and Cornwall. Mon., Wed., Thurs., Fri. from 8:30 am-4:30 pm. and Tues. from 2:30-4:30 pm. Please call Carrie evenings 774-2448.
31

Help Wanted

HELP WANTED — We are accepting applications for A-Z licenced drivers. Overnight trips and manual labour (loading of cars) involved. Towtal Cartage, 613-989-1430.
26-31c

HELP WANTED — Immediate openings exist for experienced kitchen staff. The positions include weekend and evening shifts. Please submit resume in person to Trevor Schuyler at Operating Engineers Training Insitute of Ontario (Morrisburg) on Oct. 28, 29 and 30 between 1 and 4 pm. 543-2911, extension 310. 30-31

Help Wanted

HELP WANTED — Drivers with reliable vehicles. Also waiter/waitresses. Apply to Mike at Happy Times Restaurant, Chesterville. 448-8888.
31c

HELP WANTED — Night shift workers. Please apply in person to Hunt Builders on Thurs., Oct. 30 and Fri., Oct. 31 from 1-4 pm. 20 Mill Street, Morewood.
31

HELP WANTED — Delivery person for Ottawa/Hull route, Wednesdays and Thursdays. Call 448-1130.
31-33c

Work Wanted

WORK WANTED — Sullivan Bros. Const. since 1950. Weeping bed installation; building movers; basements; hy-hoe excavator; dozers; trucking; loaders; fill; top soil; crushed stone. Rob 448- 3410, Jim 448-2332.
45tfc

WORK WANTED — Carpentry, painting and wallpapering. Call Don Barkley, Inkerman, 989- 5460.
26tfc

WORK WANTED — Carpenter with over 13 years experience available for all your carpentry needs. Additions, renovations, decks, siding, roofing, windows, doors, drywall and more. Call Andrew Lamoureux, 774-5294.
7tfc

WORK WANTED — George's Moving, fair prices - dependable services, Ottawa and surrounding area homes, offices and apartments. George Byles, 821- 4191
40tfc

DO YOU NEED A HELPING HAND?
I am willing to do cleaning, babysitting, senior care, pet care and house-sitting. You name it, I'll do it. Give me a call at 613-774-6818.
31-32

For Rent

FOR RENT — Commercial space in Greely, suitable for lawyer, doctor, dentist office or hairdresser. Call 821-1488 before 6 pm, 821-1497 after 6 pm.
13tfc

FOR RENT — Inside winter storage for motor homes, boats, etc. Cement floor with insulation. (Auto Wonderland) Highway 2, east of Morrisburg. 537-2105.
30-31

Accommodation

PARK PLACE
Two 2-bedroom apartments. One has fridge, stove, washer and dryer and one is furnished. 774-3832.
30tfc

FOR RENT — 2-bedroom apartment, 43 Moffat Street, Morewood. Large yard, laundry facilities, parking. Available immediately, $470 per month plus utilities. Phone 771-6433 or 448-1224.
2tfc

FOR RENT — 1 and 2-bedroom apartment, fridge, stove and laundry facilities. Yorkview Apartments. Phone 774-2374.
15tfc

FOR RENT — 2-bedroom apartment in Winchester, $450 per month includes heat. Call Jack 774-3990 daytime.
19tfc

FOR RENT — 2-bedroom apartment in a secure building, Williamsburg. Senior oriented neighbourhood. Laundry facilities, free parking with power available. Fridge and stove optional. Water supplied no charge. Close to all amenities. Available immediately. Call evenings 613-652-2319 or days 613-652-4802.
28tfc

FOR RENT — 1-bedroom apartment in Winchester. $440 per month, heat included. Available Sept. 1. 774-5323.
19tfc

FOR RENT — 3-bedroom house in Chesterville. References required. $550 per month plus utilites. Call between 7-10 pm. 448-2755.
23tfc

FOR RENT OR SALE — 2 storey, 2-bedroom house in Metcalfe. Rent, $875 per month plus utilities. Newly renovated, large lot, gas furnace. Available immediately. Phone 821-2484.
27-31

FOR RENT — 3-bedroom mobile home, fridge, stove and washer included, $525 monthly, heat and hydro extra, 989-3821. 2-bedroom apartment, $600 monthly, heat and hydro included, 989-2058. Both available Nov. 1 at Sandy Mountain Campsite.
29tfc

FOR RENT — 2-bedroom apartment available immediately, $470 per month plus utilities, includes fridge and stove. Parking available. Call Taso 774-3733 or evenings 258-3450.
30tfc

FOR RENT — 3-bedroom bungalow in Chesterville, $585 plus utilities. References, available Nov. 1. Phone 448-1623.
30stf

FOR RENT — Renovated, 3-bedroom farm house, oil heat, South Mountain area. Available immediately. 826-2370.
30-31

FOR RENT — 2-bedroom house, large kitchen, 6 appliances included, winterized heated garage with studio or office, 2 decks and oil heat. $550 per month, utilities not included. Inkerman area, as soon as possible. 721-9768.
30-31

FOR RENT — House, 453 May Street, Winchester, 3-bedroom, main floor laundry, hardwood floors, fuel fireplace, $510. Available Dec. 1. 1-613-722- 4356.
30-31

FOR RENT — Modern newly constructed large 1- bedroom apartment. 15 minutes south of Bank Street and Heron Road off Highway 31. Available immediately. $550 per month, heat, hydro and laundry included. First and last month required. 821-4331.
30tfc

Accommodation

FOR RENT — 1 or 2-bedroom apartments, $500/$600, heat and hydro included. Plug-in parking, laundry facilities. 535-1246 or 535-2881.
30-31

FOR RENT — 1-bedroom apartment in Winchester, $425 per month. 774-2205.
30tfc

FOR RENT — Williamsburg, 1-bedroom apartment, stove and fridge, secure building, parking and laundry. 535-2607.
30-33c

FOR RENT — 3-bedroom house in Morewood. Large yard, wood stove in family room, garage, $650 per month plus utilities. Available immediately. 448- 1784.
30-31

FOR RENT — Greely, 1-bedroom apartment. Heat, lights and appliances included. Non-smoker, no pets, references. $550 monthly. Call 821-2776 after 5 pm.
31-34

FOR RENT — 2-bedroom apartment, heat and hydro included, County Road 6, Highway 31, $600 per month. Available immediately. Call 821-2893 between 8 am-5 pm.
31-33

FOR RENT — Dundela, 4-bedroom $550 and 3- bedroom $450. Heat and hydro extra. 745-3521.
31

FOR RENT — 1-bedroom apartment, first floor, sunny southerly exposure, fridge, stove, laundry facilities, large deck, cozy and quiet. Winchester area. 448-1730.
31tfc

FOR RENT — Bungalow, $700 plus utilities or offer, Ottawa Street, Winchester. Available end of Nov. or flexible. Call anytime, 774-0892.
31tfc

For Sale

FOR SALE — The BEST has been made BETTER!! Get on the right track. Protect your valuable vehicles and machinery with Pathfinder Lubricants. Call Garnet at 821-3158.
1stf

FOR SALE — Wood pellets, antifreeze, softener salt, cleaned oats, flour, sugar, sandblasting sand, methyl hydrate. Phone R.S. Allison and Sons Ltd. 774-3323.
32tfc

JASPER'S FINE DESSERTS — Assorted cakes and ice cream cakes. New location, 29 Main Street North, Chesterville. 448-2598.
16tfc

APPLES
Cider, apple products. Smyth's Apple Orchard, Dundela. 652-2477. County Road 18, 5 kms west of flashing light in Williamsburg. Open 7 days a week, 8 am.
21tfc

FOR SALE — Rotating inventory: used top quality 500 baby outfits, size 0-4 years, $2 and up. Cribs, baby accessories, basinets, change tables, blankets. Phone anytime 613-535-1133.
22tfc

FOR SALE — Dry firewood, $45 per cord. Delivery available. Morewood, 448-2476.
27tfc

FOR SALE — Used wide casing and baseboard; wooden shutters off old houses. 774-3832.
28tfc

FOR SALE — Dry firewood, split, cut one year, maple, ash, elm, poplar, birch. $42 per 4'x8'x16" plus reasonable delivery. 535-2382.
30-32

FOR SALE — Utility trailer, 12'x7', single axle, double ramps, 2-years old. $1,400 or best offer. 535-2836.
30-32

RHONDA'S CLOTHING
Drop in and see something different in clothing. Uniforms also available, a few samples in stock. I am now located at Clara's Dressmaking in Winchester. Catalogues available.
30-35

FOR SALE — Mixed firewood. $45 per cord, delivered. Please call 535-2475.
30-33

For Sale

FOR SALE — Home baking - fresh. Tired of store bought, no time? Call for your personal order. Available: cookies, muffins, pies, cakes, breads, etc. Also available, specialty baking using low fat/low sugar. 774-1969.
30-31

FOR SALE — Snowboards with bindings. All new in-stock models now 1/2 price. Packages starting at $325. Sun Mountain Sports, Kemptville, 258- 0533.
30-31c

FOR SALE — Snowblower and roto tiller with 3- pt. hitch to fit Massey-Ferguson tractor MF1450 or 1650. $500 each. Call 774-2763.
30-31

FOR SALE — Firewood, hard maple, $70 per bush cord. 448-3531.
30-31

FOR SALE — Dry stovewood, cut one year, $35 per cord. George Carruthers. 448-2640.
31

FOR SALE — Wood splitter, like new; chainsaw; quilts. Phone 448-3524.
31

FOR SALE — 7 hp. Mastercraft snowblower, $495; 1987 Lincoln with safety $2,500. 989-2147 or 290- 3995.
31-32c

Automotive

CREDIT PROBLEMS - NEED A CAR?
Call us - no credit application refused. Small down payment and ability to pay. Lease to own. Akcent Motor Sales, Winchester, 774-0718.
9tfc

VEHICLE FOR SALE — New or used and NO established credit. On a pension, limited income, bankrupt or starting a new business? Yes, we can help. No banks or finance companies. Established over 12 years ago. We are the professionals. Car-O-Line Autos, 613-448-2488.
27tfc

FOR SALE — 1987 Plymouth Reliant wagon, automatic with air, good condition. Asking $1,800. Phone 989-2927.
30-31c

FOR SALE — 1991 Lincoln Town Car, $8,250 or best offer; 1977 Cadillac Sedan DeVille, $600 or best offer. Both in good running condition. Call 774-1323 after 6 pm.
31stf

FOR SALE — GMC truck, 1988, 350, short box, 4x4, excellent condition. Telephone 774-3945.
31

Farm

FOR SALE — Rubber cow mats, 4' x 6'. Call Garry Murphy Sales & Service, 652-4802.
25tfc

FOR SALE — Hay, 1000 40 lb. square bales, first cut, no rain, stored inside. Phone 269-3900.
30-31

CUSTOM WORK — Combining of beans and corn. Trucking available for beans, corn and hay. Phone 989-2259.
29-31

FOR SALE — 1 used Wic 52 9 hp feed cart; 1 600 Dairy Cool cooler; 1 800 gallon Alfa Laval cooler. 652-2009.
31-32c

Water Softener and Rust Filter In One Unit
REPAIRS TO ALL MAKES
Guaranteed refiners starting at $500
GUY BOURDEAU
774-6110

REDUCED RENT
The LINTON
.....A quiet place to live.....
The Linton Apartments
532 Clarence Street, Winchester
2-bedroom apartments starting at $475 per month
Special offer to senior citizens • Call for more details
774-1535

Classified Advertising Rates

All Classified Advertising Payable In Advance

20 cents per word, $4.00 minimum

Classifieds will be accepted by telephone, but must be paid by 10am Tuesday, for publication on Wednesday.

Tel. 774-2524

Classified Deadline: 10am Tuesday, for publication Wednesday

VISA

Classifieds

Farm

FOR SALE — Wood shavings, fine $2.75 and coarse $2.85. Call 652-4118.
31

FOR SALE — Litter carrier, track and switch. Must take down. Best offer. 826-1991.
31

FOR SALE — 150 second and 3rd cut 4'x5' round wrapped bales of hay, $45 per bale; 12 bales 4'x5' clean wheat straw $32 per bale. 774-3724.
31

CORN STORAGE — Approximately 1,000 tonnes. Also combining including yield maps. 445-2053.
31-32

FOR SALE — Patz silo unloader. Fits 14'-18' silo. Very good condition. Call 984-2250.
31

FOR SALE — 6' George White snowblower with hydraulic chute, $975; 6' snowbucket, $150. 737- 7732.
31

Household

ELECTROLUX
October Specials: All vacuum cleaners, uprights, canisters, centrals with parts, shampooers, new or used. 4 months free of interest and payments. Bags, filters and repairs. Apply to Sam Cowan, 925-3586; Winchester at 774-3932 or Kemptville at 258-2497.
27tfc

ELECTROLUX SALES AND SERVICE
Electrolux Big Big Big October sale. Two weeks left. Depot 774-0161. Mitch Cassell, phone 543- 2140.
30-31

RBS USED FURNITURE AND APPLIANCES
4500 sq. ft. of furniture, appliances and unique items. South Gower Industrial Park. Monday to Saturday. 258-2613.
20tfc

WINDOWS — Quality vinyl windows, patio doors, steel doors, sealed unit replacements, expert installation. Call Peter Filion at Tri-County Windows, 774-3777.
50tfc

FOR SALE — Hot Point 15 cubic foot fridge, almond with matching 30" stove; 18 cubic foot Moffat fridge, almond; Kenmore heavy-duty extra capacity clothes washer, white, new Nov. 1, 1996, 2-year warranty left; apartment size Kenmore washer and GE dryer; 10 cubic foot Kenmore freezer. Courville Appliances, 448-3463.
27-31c

FOR SALE — Double size sofa and matching chair, good condition, $90. 448-2550.
31

YES WE DO REPAIR all makes of microwave ovens, vacuum cleaners, electric shavers, televisions and VCR's. We carry a good selection of replacement oven and surface elements, and other parts. Quality service at a reasonable price! John Witteveen TV Appliances Sales and Service, 448- 2766, RR2, Chesterville (Dunbar).
31c

FOR SALE — Used harvest gold GE heavy-duty clothes dryer in excellent working condition, $145. Check it out now! John Witteveen TV Appliances Sales and Service, 448-2766, RR2, Chesterville (Dunbar).
31c

Pets, Livestock

WANTED — Livestock, old cows and crippled cattle. Fair price. Cash. 657-1114 or 657-4631. Archie Martelle Livestock.
11-37

FREE — 2 kittens, male, 10 weeks old. Must find a good home. Call after 6 pm. Winchester 774- 0078.
28stf

WANTED — Cull cows. Also cripples. Call Al 258-5100.
30-35

CANBERRA TACK SHOP
Offers new and used tack, great prices. Open Wed.- Fri., 10 am-5 pm., Sat., 10 am-4 pm. 10830 Van Camp, Mountain. 613-989-1338.
31-44

FOR SALE — 6 beef cows bred for March. Limousin, Charolais and Simmental; round and square bales of hay. 1-613-657-4598.
31-33

FOR SALE — Jack Russell pups, first vaccination and dewormed. 989-2896.
31-32

FREE — Kittens, back and white and steel grey and white. 989-2896.
31-32

Recreational

FOR SALE — 1973 Ski Roule RT340 snowmobile. $800 or best offer. 448-2031.
30-31

CHESTERVILLE HOTEL
Main & Queen
448-3299
HOME BASE
ADULT BAR
Exotic Dancers
Pool Table &
Satellite T.V.
Wed. to Sat.
4pm until 1am
HOME BASE
SPORTS BAR
(Separate from Adult Bar)
Tues. to Sat.
4pm until closing
Pool Table
Darts Every Thurs. at 7pm
Juke Box • Satellite T.V.

Card of Thanks

CARD OF THANKS — I would like to thank my family, friends and neighbors for their care and concern when I was in W.D.M.H. for my operation. Also my Rector Rev. Jim Roberts, Dr. Blakeslee, Dr. Merrett and the nurses and staff. Again a big thank you.
— Alice Piper
31

CARD OF THANKS — Many thanks to the staff of W.D.M.H. The care that I received was very efficient. Thanks to each and every individual that had part of my care.
— Ethel Mussell
31

CARD OF THANKS — Harold and Iris Ferguson and their family express sincere appreciation and thanks to all of their friends who help them celebrate their Golden Wedding Anniversary, October 18. We were overwhelmed by the love and kindness expressed, making this a very special time for us. Thanks again.
31

CARD OF THANKS — The family of the late Paul C. Snodgrass would like to express their heartfelt thanks to relatives, friends and neighbors for their expressions of love. The visits, floral tributes, charitable donations, delicious food, telephone calls and prayers were deeply appreciated. Special thanks to Dr. J. Burke, the staff and nurses of the third level of the WDMH for their attentive care, VON, ParaMed, Alan McQuanie for the message, Vandra for the solo, family, Pastor Andre Lauzon and the ladies of Discovery Bible Fellowship for the wonderful luncheon served at the home of Bryan and Joanne Helmer following the funeral. Thanks to Jim Daniels and the staff of Daniels Funeral Home for the support and kindness shown at this time. Special thanks to Ron Baker.
— Myrtle Snodgrass and family.
31

CARD OF THANKS — We wish to thank family and friends who came to help us celebrate our father's 75th birthday. Special thanks to Susan Crump for acting as photographer and to everyone who helped with clean-up afterward. We hope you all enjoyed yourselves.
— Donald M. Garlough and family.
31

In Memoriam

PORTEOUS — In loving memory of my father, Bruce, who was suddenly taken from us a year ago October 26, 1996.
Though his gentle smile is gone forever,
And his hand we cannot touch,
We still have so many memories,
Of the one we loved so much.
Those memories are our keepsake,
With which we'll never part,
God has him in his keeping,
We have him in our hearts.
— Never forgotten and greatly missed, your loving son, Ian.
31

SNIDER — In loving memory of a dear sister and aunt, Sara A., who passed away November 1, 1996.
And while she lies in peaceful sleep,
Her memory we shall always keep.
— The Lewis family.
31

LANCASTER — In loving memory of a dear wife, mother, grandmother and friend, Madeline C., who went home to be with her Lord, October 29, 1995.
We lost a friend with a heart of gold,
How much we miss her
Can never be told.
Her life was unselfish
For others she lived,
Not to receive, but only to give.
Helpful, willing, thoughtful and kind,
What beautiful memories she left behind.
— Weldon G. Lancaster, family and friends.
31

STEWART — In loving memory of our dear mother, grandmother and great-grandmother, Helen, who left us one year ago, November 1, 1996.
Upright and just in all her ways,
Loyal and true through all her days,
Silently suffered, patiently bore.
God took her home to suffer no more.
— Missing you, Lyle, Cliff, Norma, Marlene and families.
31

Coming Events

NOTICE OF CANDIDATES MEETING
North and South Dundas Candidates for Mayor will be attending a meeting being held on Wed., Nov. 5 at Hendreson Hall, Winchester at 8 pm. Plan to attend to listen to and to question the candidates on their visions for the new municipalities. Everyone welcome. Sponsored by by by Dundas Federation of Agriculture.
30-31c

BINGO IS STARTING
Every Thursday, 7:30 pm. Jackpot 55 numbers at $1,000. Knights of Columbus Hall, Marionville. 445-3378.
31

TREVOR CROWDER MEMORIAL BIG BUCK AND DOE CONTEST
Nov. 3 to Nov. 15. Sponsored by D & G Fish & Stuff, Hartley's Sport Shop, Douglas Casselman, C.F.P., C.L.U., C.H.F.C. Tickets available $5 from D & G Fish & Stuff and Hartley's Sport Shop, Morrisburg. For information call 543-3726. Deadline Nov. 2.
31c

Notice of Meeting
North and South Dundas Candidates for Mayor
will be attending a meeting being held on
Wed., November 5
at the **Henderson Hall, Winchester,** at **8:00 pm.** Plan to attend to listen to and to question the candidates on their visions for the new municipalities. Everyone welcome. *Sponsored by Dundas Federation of Agriculture.*

Coming Events

SUNDAY BRUNCH
At the Country Kitchen 9:30 am-2 pm, adults $6.95; children under 8, $2.95. Now available: No smoking dining room. 774-2417.
12tfc

LIONS BINGO
Every Monday night at the Winchester Lions Hall. $500 jackpot. Consolation prize. 7 pm start. All welcome.
24tfc

LIONS CLUB HALLOWEEN DANCE
Fri., Oct. 31 at Winchester Lion's Hall, 8 pm-1 am. $4 per person or $7 per couple. Age of Majority. Door prizes. All profits to the Winchester Hawks Junior "B".
25-31c

MTAS PRESENTS COMEDIAN JIMMY FLYNN
In the Mountain Township Agricultural Hall in South Mountain, Sat., Nov. 22 from 9 pm-12 midnight. Dance to follow with music by Joey VanKoppen. For tickets and information call Kevin 989-2979. Tickets $12 advance and $15 at the door.
26-32c

SPOOKY WAGON RIDES ARE BACK
Sponsored by NDDHS Band. It will be running at Cannamore Orchards from Oct. 16-19 and Oct. 23-31. New this year will be afternoon performances on the weekends. Phone 448-3633.
28-31c

LOUISE ARSENAULT 25th ANNIVERSARY OPEN HOUSE
Louise invites all couples who have taken her prenatal classes over the past 25 years, to an open house. Sun., Nov. 2, 2-4 pm at Winchester United Church Hall.
30-31

RETURNING TO EDWARDS
Toronto Clairvoyant, Barb Quesnel. Nov. 4-14. Information or appointment, call Cheryl 821-1391.
30-32

FALL TRAVEL WITH DUNDAS TOURS
November 12-14: Royal Winter Fair. 2 days' admission and evening Horse Show included. $199.
November 20-28: Branson with a Christmas theme. Featuring Charley Pride, the Rockettes, Shoji Tabuchi and 3 more shows, Branson Belle Dinner Cruise, 7 meals and much more. $829.
December 4-7: Christmas Panorama in Simcoe, Niagara Falls and Cullen Gardens. Includes 8 meals, Farmers' Market, Butterfly Conservatory, outlet shopping. $309.
Prices are per person with transportation, accommodation, GST included. Call our office on Carman Road, Iroquois for details.
613-652-2005
or evenings 613-657-3168
30-31c

COUNTRY CRAFTS AND CHRISTMAS TREASURES BAZAAR
Hallville UCW invites you to come to Mountain Community Hall, Nov. 1 at 11 am. Admission free. Lunch $6.
30-31

ITR PRESENTS "BLITHE SPIRIT"
A comedy by Noel Coward at the Osgoode Community Centre. Nov. 7, 8, 13, 14, 15 and Sun., Nov. 9 at 2 pm. Tickets $8 for adults and $4 for children 12 and under. Tickets available at Manotick Florists, Red Dot Cafe (Osgoode) and Metcalfe Variety Store, or call 826-2149.
30-33c

CAKE DECORATING CLASSES
Nov. 1, 15 or 22. 9 am-4 pm. Chocolates, make your own. Great for Christmas gift giving. Nov.8 from 9:30 am-12:30 pm, Nov. 29 from 9:30 am-12:30 pm or 1-4 pm. To register, phone Marianne Sheldrick 821-2015.
30-31

HARVEST SUPPER
Sponsored by Osgoode Baptist and Vernon United Church. Sat., Nov. 1, 4:30-7:30 pm at the Vernon Community Centre. Adults $9, children 5-12 years $5. Get tickets from church members or call Roy 821-2174, Martin 821-2015 (h) or 774-2520 (w) or Nancy 821-7975 (h) or 821-2333 (w).
30-31c

CHRISTMAS BAZAAR AND LUNCHEON
Sat., Nov. 8 from 11 am-2 pm. Trinity United Church, Chesterville. Crafts, baking, used books, plants, touch/take. Luncheon $4.50. Everyone welcome.
31-32

Public Meeting
North Dundas Restructuring
The North Dundas Restructing Committee will be holding a Public Meeting to receive **preliminary subcommittee reports and other regular business.** The meeting will be held at the Nelson LaPrade Centre, 9 William Street, Chesterville on **Thursday evening, October 30, 1997 at** 7:30 pm. All residents of North Dundas are invited to attend.

Coming Events

MOREWOOD R.A. ANNUAL CRAFT SHOW
Sat., Nov. 1, 10 am-4 pm, Sun., Nov. 2, 11 am-4 pm. No entrance fee. Door prizes. Coloring contest for kids 12 and under.
31c

50th WEDDING ANNIVERSARY
In honor of Donald and Doris Graham on Sat., Nov. 1 at Marionville Community Hall at 8 pm. Friends and relatives are welcome. Your presence will be their treasured gift.
31

REMEMBRANCE DAY SERVICE
Sat., Nov. 8, 11 am., at the Mountain Station Memorial Park. Lest we forget.
31

WINCHESTER VILLAGE COUNCIL MEETING
Mon., Nov. 3, 7 pm, Winchester Municipal Building. Open to the public.
31c

FOOT CARE CLINIC SERVICE
Wed., Nov. 5, ParaMed Health Services, 457 Main St. East, Winchester (wheelchair accessible). $12 per person. All appointments must be pre-booked. Call 774-5544, 1-800-461-9916.
31c

COMMUNITY CHRISTIAN SCHOOL OPEN HOUSE
You are invited to an open house at Community Christian School, 2681 Glen Street, Metcalfe, Wed., Nov. 5 from 1-5 pm and 6:30-8:30 pm.
31c

OSGOODE TOWNSHIP HISTORICAL SOCIETY
Guest speaker Coral Lindsay will be discussing the WI Centennial, Tues., Nov. 4, at the Museum in Vernon, 8 pm. Everyone welcome.
31c

CODE 9 CHRISTMAS CRAFT SALE
Sat., Nov. 29, Osgoode Towhship Fire Dept., Metcalfe Station 1., 801 Victoria Street, Metcalfe. 9:30 am-3 pm. Please call Lisa at 821- 1465 to reserve your table. $10 per table.
31-35c

IROQUOIS CHRISTMAS CRAFT SALE
Sat., Nov. 1, 9:30 am-4 pm at Seaway District High School. Lunch available. Proceeds to Upper Canada Playhouse.
31c

BUS TRIP TO ROYAL
Nov. 13-15, to see Holstein Show or evening horse shows, 2 nights at Skydome, $175. 1-613-543-2225.
31

BAZAAR AND TEA
At Winchester St. Pauls Presbyterian Church, Sat., Nov. 8, 1:30 pm. Crafts, baking, candy and produce.
31-32

SNOWFLAKE CRAFT, BAKE SALE AND FLEA MARKET
Sat., Nov. 1, 9 am-4 pm. Greely Legion Branch 627, Mitch Owens Road, Gloucester. Door prizes, raffle draws, tea, fish pond and much, much more. For information call Frances 737-4895 or Marlene 742- 7421.
31c

CHRISTMAS OPEN HOUSE AND CRAFT SALE
Crafts by local artisans. Christmas ornaments and decorations. Refreshments and gourmet samples. **Seasons Shop and Garden Centre.** 2 km west of Morrisburg on Lakeshore Drive. 543-3040. **Sat., Nov. 1 and Sun., Nov. 2 from 10 am-5 pm.**
31c

CHRISTMAS GIFT AUCTION
In support of Upper Canada Playhouse and South Dundas Chamber of Commerce. Sat., Nov. 22. 12320 County Road 2, across from water tower. Doors open 6:30 pm. Live auction 8 pm. Over 200 unique gift packages including a wine tasting evening for 12 guests. Only 200 tickets will be sold. To reserve call 613-543-3713. Tickets $15 each includes light hot supper. David Smith Ottawa Restauranteur and Philanthropist Auctioneer.
31c

AIN'T MISBEHAVIN'
The Fats Waller Broadway Musical

"...a funny, devastating, startlingly beautiful, heart-stopping show"–New York Times
COMING SOON!!
A Shantero Production
BROCKVILLE ARTS CENTRE
THIS TUES. Nov. 4 - 8 pm
Box Office: 342-7122
* * *
CORNWALL AULTSVILLE THEATRE
NEXT SUN. Nov. 9 - 8 pm
Civic Complex Box Office: 938-9400
* * *
NEPEAN CENTREPOINTE THEATRE
Nov. 13, 14 & 15 - 8 pm
Box Office: 727-6650
Reserved Seating: $22.50 (GST incl.)

HERITAGE VALLEY
CHRISTMAS ARTS, CRAFTS & ANTIQUE GLASS SHOW & SALE
3 DAYS
FRI., SAT. & SUN.
NOVEMBER 7, 8 & 9
Fri. 10 am-9 pm
Sat. 10 am-5 pm
Sun. 10 am-5 pm
150 ARTISTS & ARTISANS PARTICIPATING
DOOR PRIZE $25 DAILY
CORNWALL CIVIC COMPLEX
SALONS A, B & C
CONCOURSE & THE HALL OF FAME
FREE ADMISSION
Donations to Eastern Ontario Children's Hospital; Palliative Care, Hotel Dieu Hospital, Cornwall; and Cornwall General Hospital


FALL SPECIAL
DA-MAUR CARPET CLEANING
19 Years Experience
Superior In-Truck Mount Steam Cleaning
Will Professionally Clean Your Whole House
(Excluding Finished Basements)
With Our Own Water Supply
REG. $90 **NOW $80**
(includes L.R., D.R., 3 Bd.R. (T.A.'s), 1 set of stairs & upstairs hall)
ON PRESENTATION OF THIS AD
CALL AND BOOK NOW
822-7031 1-800-937-7137
Saturdays Available


Area Representative
Kevin Fawcett
989-2401 (res.)
Cellular Phones
Mobile Radios
Paging
Sales and Service
1676 Bank St., Ottawa
733-8958 Fax 733-0933
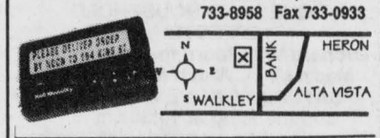

Bell *Mobility*
Approved Cellular Agent

EASTERN ONTARIO CEMETERY MEMORIALS
FAMILY OWNED AND OPERATED
Monuments - Markers - Cemetery Lettering
Corner of Boundary Rd. & Hwy. 43, 5 km east of Kemptville
258-2927
Toll Free 1-800-837-0130
Kevin & Patricia Allen, Proprietors
Sales Representative Bruce Campbell • 774-2493
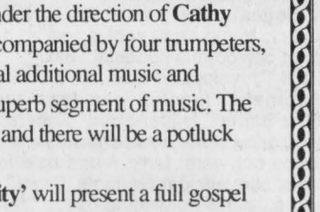

Special Bingo
Thursday, November 6
Matilda Hall, Dixons Corners
$1,000 Jackpot with over $3,000 estimated prize money
BONANZA • NEVADA
Sponsored by Iroquois/Matilda Lions Club
Doors open at 5:30 pm • Bingo starts at 7:00 pm

St. James United Church, Avonmore is celebrating their Anniversary Sunday, November 2, 1997

In the morning at 11 a.m. - three choirs under the direction of **Cathy Meyers, Patsy Timmers** and **Gilles Levac** accompanied by four trumpeters, will sing. Mr. Levac's group will provide special additional music and 'Sonshine City' musical group will provide a superb segment of music. The guest speaker will be Ms. Shirley Nichol-Scott and there will be a potluck luncheon following.

In the evening at 7:30 p.m. - **'Sonshine City'** will present a full gospel concert. This quartet has won many awards for excellence and have appeared in more than 125 concerts all across Ontario, the Northern USA and appeared on many TV programs including "100 Huntley Street". They are recording artists and are considered to be the best quartet ever to minister in Ontario with their unique blend of Southern Gospel and harmony.

On the same program will be our very own **Tammy McRae** and **Mr. Murray MacKenzie**. There will be a time of fellowship following the program. It's for people of all ages. There is no charge and they always leave their audiences marvelously entertained.

Municipality of the Township of Osgoode

Free Leaf & Yard Waste Depot for Osgoode Township Residents Only

Where: **Springhill Landfill Site**
Springhill Road
When: **November 1, 1997**
Time: **10 am-3 pm**

LEAVES & YARD WASTE ARE TO BE IN PAPER OR BIODEGRADABLE BAGS. LEAVES & YARD WASTE WILL NOT BE PICKED UP BY THE WASTE CONTRACTOR.

THE CORPORATION OF THE
VILLAGE OF WINCHESTER
Village clerk's office Ph. 774-2105

PUBLIC NOTICE
Special Leaves/Garden Pick-up

The Village of Winchester will be holding special pick-up days for tree leaves and garden waste on the following days:

Wednesday, October 29 and Thursday, October 30
Wednesday, November 5 and Thursday, November 6

Please refrain from adding this compost waste on the regular pick-up days.

Your co-operation is greatly appreciated.

Andre Johnson
Road Superintendent

Classifieds

Auction Sale

AUCTION SALE
ANTIQUES AND HOUSEHOLD EFFECTS
11 Orchard Way, Morrisburg. (West of Mac's Milk). Watch for signs.
SATURDAY, NOVEMBER 1
commencing at 10:30 am

Having moved to an apartment, I offer the following for sale.

Fancy 3-piece parlour set includes settee, armchair and rocking chair, all with claw feet; 6 matching wooden chairs with needlepoint seats; set of 4 wooden chairs, Victorian armchair and settee; fancy 3-shelf whatnot with bevelled mirrored back; large dresser with oval bevelled mirror; 3-drawer bureau; washstand; small tables; jam cupboard; needlepoint ottoman; fancy coffee table; square- top table with drawer; dropleaf table; coal oil lamp; pocket watches; assortment of excellent dishes; pictures; Kelvinator apartment size freezer; Maytag automatic washer and dryer; humidifier; dehumidifier; Electrohome 26" color TV; dinette table and 4 swivel chairs; single hide-a-bed; double bed; hide-a-bed; several occasional chairs; luggage; combination filing cabinet and safe; storage cupboard; aluminum step ladder; small electrical appliances; pots and pans; garden tools; forks; shovels; wooden workbench; many other small items.

TERMS: CASH OR APPROVED CHEQUE
PROPRIETOR
Mrs. Kathleen Harkness
Auctioneer's Note: Plan to attend this auction featuring many fine pieces in excellent condition.
AUCTIONEER
James Cooper
652-4145
30-31c

AUCTION SALE
HOUSEHOLD FURNITURE, ANTIQUES, CAR
St. Lawrence #12311, Winchester. South of railway tracks.
SATURDAY, NOVEMBER 1
commencing at 12 noon

Chesterfield and chair, brown, excellent; two platform swivel rockers; 3-piece bedroom suite; box spring and mattress; maple coffee and endtables; Magnavox 25" color TV with remote; wardrobe bookcase; chrome table with 6 chairs; Bradford apartment size freezer; mates bed with mattress; electric broom; humidifier; dehumidifier; telephone table; toaster oven; electric lamps; plant stands; parlour tables; pots; pans; dishes; bedding; towels; blankets; quantity of material; two 5-drawer chests of drawers.

Antiques: Six press-back chairs; oak rocker; trunk; small tables; quilts; doilies; large oak double pedestal desk.

1988 Chrysler Dynasty, 107,000 km, V6 automatic, loaded; gas lawn mower; wheelbarrow; ladders; cow clippers; page wire; grind stone; vice; drill press; anvil; 40 gallon hot water tank; round bale feeder; forks; shovels; garden tools; Dewalt radial arm saw; 1/3 hp electric motor. Many unlisted items.

TERMS: CASH
PROPRIETOR
Emma Rae
AUCTIONEER
Harold Ball
448-3161
31c

LEO'S LIVESTOCK EXCHANGE LTD.
(Ottawa Sale Barn), Greely, Ontario.
Highway 31, South of Ottawa.
THURSDAY, OCTOBER 30
commencing at 10:30 am

Herd of 70 head of grade dairy Holstein cattle to be sold. 12 cows and heifers fresh Sept. and Oct. 1997. 4 to calve in Nov. and 18 to fresh in 1998. Also 23 Holstein heifers, 6 months to 1 1/2 years old and 12 young heifer calves.

All herd inspected by veterinarian prior to the sale.

For information:
613-821-2634
31c

FARM AUCTION SALE
2 miles south of Bishops Mills.
SATURDAY, NOVEMBER 15
commencing at 10 am

Complete dispersal of 60 head grade Holstein cows, heifers and calves; two tractors; complete line of farm machinery; 7,000 bales of hay; stable equipment.

Full listing in next week's paper.

FARM SOLD
PROPRIETORS
Ross and Jean Brooks
AUCTIONEER
James Cooper
652-4145
31-32c

Auction Sale

ANTIQUE AUCTION SALE
MANY ARTICLES FROM THE LOST VILLAGE OF DICKENSON LANDING
ST. MARY'S CENTRE
WILLIAMSTOWN, ONTARIO
SATURDAY, NOVEMBER 1
commencing at 10 am

I R Twist grandfather clock, original finish; Victorian settee; Victorian arm chair; Victorian platform rocker; dropleaf tea wagon with drawer; drop leaf cherry table; 2-tiered oak parlour table; dining room table and 4 chairs; Clover Leaf table; games table with marquetry; Gibbard bedroom set including bed, box spring and mattress, chest on chest, dresser and 2 night stands; oak dining table and 6 chairs; sofa and chair; glass door china cabinet; cranberry covered pickle cruet; cranberry salters; cruet set; S.P. tea service; set of Roger Brothers flatware for 8; silver soup ladle; Royal Doulton Balloon Man and Woman; Beswick; Belleck; Flow Blue cheese dish; ironstone; marigold carnival glass including 10 1/2" fruit bowl and decanter; large plate with indian head motif; maling plate; McCoy 12" boot with stag; Bennington pieces; Flack and Van Arsdale crock and C.W. crock; crystal; sterling; Bartlett prints; John Brownnell painting; articles from the Connelly Hotel including crocks, brass bell; sword with sheath; pocket watches; linens; shaving mugs; baskets; Lucky Strike tenite plug in original box; The Hex Box lure in original box; fishing rods and reels; hand woven rug; post cards, Ottawa; WW1 map; beaded pieces; Christmas decorations; set of Parkman books; glider; television; stepladder; Hoover vacuum; Flining cabinet; fridge; stove. This is only a partial listing.

TERMS: CASH OR ACCEPTABLE CHEQUE
Canteen
Flora Grant Dumouchel
Auction Service
Ingleside, Ontario
(613) 537-2925
31c

CONSIGNMENT AUCTION
ALL TYPES OF POULTRY AND SMALL LIVESTOCK
3rd farm east of South Mountain Fair Grounds. Mr. Ed Fields' farm.
SATURDAY, NOVEMBER 1
commencing at 10 am

Part listing: 3-year old Quarter Horse, mare, broke western and english, has been shown; 5-year old Standard Bred, gelding, broke to ride. Both subject to reserve bid.

CONSIGNMENTS WILL BE ACCEPTED FROM 7-10 am ON DAY OF SALE
TERMS: CASH
CANTEEN ON SITE
NOTE: Auctioneer and staff not responsible for lost articles and accidents.
George A. Jones Auction Services
Box 63
South Mountain, Ontario
K0E 1W0
31c

AUCTION SALE
SATURDAY, NOVEMBER 2
commencing at 1 pm
Household contents of Paulette Landry
Crysler, Ontario

Oak corner cabinet; glider rocker; wooden table and six chairs; 30" stove; refrigerator; washer; dryer; microwave and stand; dishes; cookware; kitchen ware; livingroom furniture; glass door cabinet; reclining chair; end tables; clocks; couch; telephones; TV and VCR; lamps; oil lamp; plant stands; bedroom sets; dressers; desk; chain; weight set; trunk; miscellaneous garden tools; file cabinets; step ladder; tiller; lawnmower; snowblower; bikes; utility wagon. Articles too numerous to mention. Also being sold a good selection of old coins and tokens.

Ray Smith Sales Hall
Crysler, Ontario
613-346-5483
31c

To the ratepayers of North Dundas
Vote Cousineau
for Mayor
on
November 10th



Quota Maker Sale
AT
HUGH FAWCETT AUCTION BARN
Winchester, Ontario
Friday, November 7
commencing at 11 am

100 HOLSTEINS SELLING:
FRESH COWS - FANCY 2-YR. OLDS
SPRINGERS - OPEN & BRED HEIFERS

SALE FEATURES:
- **Morrowdale Prelude Linda, G.P. 2 yrs., fresh late Sept., she has a super udder and 5 generations VG dams - John Morrow**
- **4 fresh 2-yr. olds, all by top sires, full pedigrees - CHAH herd. These are big fancy heifers - Producer Holsteins**
- **2 big fresh 2-yr. olds by Jabot and Astre - both with full pedigrees - Madawaska Holsteins**
- **Jagerdale Konnie Quest - fresh 2nd calf Conquest milking 100 lb. from a perfect udder**
- **2 fresh Donnandale Skychief daughters with beautiful udders. One had 85 lb. for tester - Fawcettview Farm**
- **5 head consignment of fresh cows and heifers, neg. leuc. - Sunnylodge Farms**
- **Also selling PB and Grade open heifers**

MORE CONSIGNMENTS WANTED
For information contact
SALE MANAGER
HUGH FAWCETT AUCTIONS INC.
WINCHESTER, ONTARIO
613-774-3363 • BARN 774-1369

Kathy's Hairstyling
PERM SPECIAL
Short hair **$30.00**
Shampoo/Blow dry **$9.00**
Shampoo/Cut/Blow dry **$14.00**
Man's Haircut **$8.00**
Kids under 6 **$6.00**
Call now for an appointment
560 Main St., Winchester
774-1433

Opening Nov. 3
Perry's Autobody
Paint and Collision
Prop.: Perry Marriner
RR 3, Chesterville
448-3324
Home 448-2258
FREE ESTIMATES

DURA SHIELD RUST PROTECTION
Automotive Rust Protection That Works
No Drip!
Authorized Dura Shield Dealer
BBL BRANNEN BUSLINES LTD.
66 Main St.
Chesterville - 448-3325

Al-Mor Ladies Wear
Halloween Savings This Week Only
All Dresses 25% off
Top & Bottom Savings
Save 50% on 2nd Item when you buy both
Highest Price Prevails
Chesterville 448-3370

HELP WANTED
Health Care Aid
Night Shift
Permanent position
987-5562

MONTGOMERY ART STUDIO
Invites You To The
Opening
of the
Minto Gallery
Sat., Nov. 1st
&
Sun. Nov. 2nd
10am - 4pm
3 Minto St., Finch

CANADIAN TIRE
Canadian Tire Associate Store
Williamsburg 535-2845
CORRECTION NOTICE
WE WISH TO DRAW YOUR ATTENTION TO THE FOLLOWING IN OUR "Giant Home Fix-Up Event" flyer
Page 8, Item #4: 6-1/2" circular saw blade, 54-1066-0. The illustration is incorrect.
Page 17: RCA AM/FM tape player, 44-2279-2. The illustration is incorrect.
WE SINCERELY REGRET ANY INCONVENIENCE WE MAY HAVE CAUSED YOU.
cnote 343-97
zones: all excl. 7, 7 alt, 8, 9, 9 alt.

THE CORPORATION OF THE
VILLAGE OF WINCHESTER
Village clerk's office Ph. 774-2105

PUBLIC NOTICE
Hydrant Flushing

Please take note that the Ontario Clean Water Agency, on behalf of the Village of Winchester, will be flushing hydrants, within the village service area, **during the week of November 3 till November 7, 1997.**

After flushing, you may observe discolored water. If taps are permitted to run, for a short period of time, this condition will clear.

Bonnie Dingwall, AMCT, CMMIII
Clerk-Treasurer/Administrator

Employment Opportunity
Office Manager

We are a well established farm equipment dealer located in Winchester, Ontario. Due to an upcoming retirement, the position of Office Manager is available. The candidate should have:
- considerable accounting knowledge
- experience in managing all details of a modern business office
- willingness to perform day-to-day coding and posting functions
- the ability to supervise three additional clerical staff members

PLEASE NOTE
This position requires a self-motivated individual willing to devote considerable time to the efficient operation of this very busy office. Only experienced individuals should apply.

Please apply in writing to:

Laird Weagant
Weagant Farm Supplies Limited
P.O. Box 139
South Mountain, Ontario, K0E 1W0

CLASSIFIED MARKETPLACE

"Advertise Across Ontario or Across the Country"

COMING EVENTS

BRANTFORD WOOD SHOW, November 7,8,9. Brantford Civic Centre. Exhibits, Equipment, Tools, Seminars, Prizes, Six Nations Carving & Crafts, Friday 4-9pm, Saturday 10-6pm, Sunday 10-5pm. Admission $6.00. Free Parking. Inquiries 1-800-563-6858.

BUSINESS OPPS.

COLLECT CASH. Coke, Pepsi, Hostess, M&M, Cadbury, etc. Restock established unique vendors in your area. No selling, full-time, part-time. Minimum investment $13,980. 1-800-546-2799 (24 hours). Member B.B.B.

GOVERNMENT FUNDS. Government assistance programs information available. For your new or existing business. Take advantage of the government grants and loans. Call 1-800-915-3615.

CHRISTIAN FRANCHISE. Huge earning potential servicing the explosive Christian market with today's technology. Home based. Full training and support. Call 1-800-663-7326.

FORTUNES MADE AS INFORMATION BROKER. Canada's fastest growing franchise. No inventory. No staff. Low overhead. Computer generates income 24 hours per day. 1-888-889-1010.

MAKE BIG $$$ IN IMPORTS/EXPORTS. Government assistance available. No investment. Easy! Worldwide trade contacts, products, manufacturers, agents, brokers. Only $39.95 & S/H. VISA-Mastercard Only. 1-800-653-5655.

EARN SERIOUS INCOME WORKING PART-TIME from home. This one is very different. Start now before U.S. introduction. CALL 416)812-6849(24 hrs).

GREAT CANADIAN Dollar Store franchise opportunity. $65,000-$70,000 investment (including stock). P.O. Box 825, Duncan, BC, V9L 3Y2. 250-748-1090. Fax 250-748-5096. Mr. Duchesnay: Ontario/Quebec phone 1-888-829-0521.

CAREER TRAINING

YOUR OWN health business. American Institute of Natural Sciences offers Home Study Diploma Courses in: Health, Business Nutrition, Aromatherapy, Magnetic Therapy, Astrology, Alcohol & Drug counselling. Many more. Free prospectus 1-888-516-1212.

LEARN AUCTIONEERING. Classes held Nov. 15-21/97. For information contact: Southwestern Ontario School of Auctioneering, R.R. #5, Woodstock, Ontario N4S 7V9 (519)537-2115.

COMPUTERS. No previous computer experience necessary. Exciting opportunities now available in computer programming. We will train suitable applicants. Call CMS toll-free1-800-477-9578.

BOOKKEEPING AND INCOME TAX COURSES! Learn Income Tax Preparation and Bookkeeping by correspondence. Earn your certificate now. For FREE brochures, no obligation, U & R Tax Schools, 1345 Pembina Hwy., Winnipeg, Manitoba, R3T 2B6. 1-800-665-5144, over 20 years of tax training experience.

EDUCATIONAL OPPS.

BE A SUCCESSFUL WRITER... with our great home-study course. Call today for your FREE BOOK. 1-800-267-1829. The Writing School, 38 McArthur Avenue, Suite 2927, Ottawa, ON K1L 6R2.

FOR SALE

ONE TIME SPECIAL. Three bedroom home/cottage package. Includes roof, walls, insulation, doors, windows, cathedral ceilings, R-2000 rated. Only $16,995. Act now. 1-888-875-9894. Free call.

SAWMILL $4895 SAW LOGS INTO BOARDS, planks, beams. Large capacity. Best sawmill value anywhere. Free information 1-800-566-6899. Norwood Sawmills, R.R 2, Kilworthy, Ontario P0E 1G0.

FOR A FREE GIFT CATALOGUE send your name and address to: East Ridge Distributors, Box 164, Avonmore, Ontario K0C 1C0. Fax 613-346-0540, e-mail accw17@glennet.ca

MOTEL - 14 housekeeping-efficiency rooms. Attached bungalow. Excellent condition. Yearly or seasonal. Long Sault, Ontario - $329,000. JUDI AUGER, sales representative, Century 21 Shield Realty, 613-938-2121.

MATERNITY CLOTHES: Unique and stylish, available by mail order. Fashions include corporate, casual, cocktail, denims, bras, etc. Call Maternal Instinct 1-888-MATERNAL for Free catalogue.

SALES HELP WANTED

$ATTENTION STUDENTS$ Make a lot of money selling chocolate bars. New products available. Nothing to pay in advance. Fast delivery 1-800-383-3589.

PAY TELEPHONE SERV.

HEAVENLY PSYCHIC 1-900-451-3783. $2.99 min 18+ 24 hrs. DAILY HOROSCOPE 1-900-677-7770. FLAT FEE $5.00.

PERSONALS

ATTENTION INTERNET USERS! NEW! Internet Call Manager solves your busy phone line problem. Free trial offer. Details, call 1-800-214-4727 or www.interactive.ca

ADULT ENTERTAINMENT. FREE video and accessory offers! FREE catalogue. Order the best by mail and pay less. Discreet. HMC Video 4840 Acorn 2015 Montreal, Quebec H4C 1L6

STEEL BUILDINGS

STEEL BUILDINGS...Clearance Special. Construction and Leasing available. 20 x 14 x 30 $3,688.00. 25 x 14 x 30 $3,988.00. 30 x 14 x 40 $5,944.00. 40 x 60 $9,688.00. 40 x 80 $12,244.00. 50 x 100 $21,566.00. 60 x 120 $28,900.00. Others. Pioneer 1-800-668-5422.

VACATION/TRAVEL

BEACHES OF SOUTH WALTON - Panama City to Destin. Breathtaking sunsets, moderate climate, snowbird activities. townhomes, condos, Gulf-front homes. Extended stay discounts! Gulf Front Realty, 800-421-4853.

• It's Affordable • It's Fast • It's Easy • One Bill Does It All
• Northern Ontario $76 • Eastern Ontario $138
• Western Ontario $130 • Central Ontario $134 • All Ontario $390
• National Packages Available • Call this paper for details!

THE CORPORATION OF THE
VILLAGE OF WINCHESTER
Village clerk's office Ph. 774-2105

PUBLIC NOTICE
Winter Parking Bylaw

NO parking is permitted on village streets between the hours of **1:00 am and 7:00 am** from November 1 to April 30. **ALL** vehicles parked on the streets between the aforementioned hours may be towed away at the owner's expense. This bylaw will be strictly enforced.

Your co-operation is appreciated.

Andre Johnson
Road Superintendent

Municipality of the Township of Osgoode

Winter Parking Restrictions
(Township & Region Roads)

Section 8: No person shall park a vehicle or permit a vehicle to remain parked on any highway so as to interfere in any manner with the work of

a) removing snow;
b) removing ice;
c) clearing of snow.

Section 15(4): No person shall park a vehicle to remain parked in a highway any time between 1:00 am and 7:00 am from November 15th to April 1st.

'Highway' includes the entire right-of-way of a common and public highway, street, avenue, parkway, driveway, square, place, bridge, viaduct or trestle, designed and intended for or used by the general public for the passage of vehicles.

MOTORISTS ARE WARNED TO EXPECT STRICT ENFORCEMENT OF THIS BYLAW

The co-operation of all citizens is earnestly solicited.

Classifieds



Charity golf tourney

Proceeds from the WDMH Charity Golf Tournament held on Sept. 13 at the Cedar Glen Golf Course in Williamsburg came to $23,381.83. This figure does not include over $6,000 in donated prizes for the event. There were 141 golfers. A donor board listing all the sponsors from the event has been placed near the main entrance to the hospital and will remain there for several months. Special recognition was made to Cathy and Dennis Casselman, owners of the Cedar Glen Golf Course, and their staff, who made the tournament a success. The Casselman's donated all the green fees for the day and additional prizes. Pictured from left to right are: Gerard Houde, tournament committee member, Dianne Lapier, tournament committee member, Joseline Sikorski, CEO at WDMH, and Dennis Casselman, owner of Cedar Glen Golf Course. Courtesy photo

VOTE GRAY
FOR MAYOR,
NORTH DUNDAS

DON POWELL FUELS LTD.
P.O. Box 219, 15 Tophmar Dr., Kemptville, Ontario K0G 1J0
• Heating Oil • Budget Plan • Automatic Delivery • Furnace & Water Heater Leasing
• Diesel • Diesel Keylock • Gasoline • Lubricants
"Quality and Service Since 1951"
258-3343 Fax: 258-5484 Toll Free 1-800-267-1653

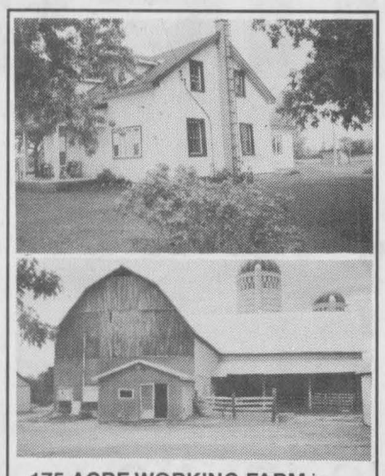

175 ACRE WORKING FARM in Osgoode Township, good house and buildings, two silos, steel granary, machine shed, 20 minutes southeast of Ottawa, $397,500. **Glen Moore, Re/Max Metro City Realty Ltd., Realtor, 596-1651.**

Armstrong Burner Service
Call Bryant to the rescue!
Bryant Air Conditioners & Bryant Furnaces
GAS • OIL • CENTRA GAS DEALER
SERVING DUNDAS 20 YEARS
CALL
24 HR. SERVICE 774-3522 WINCHESTER
FREE ESTIMATES • ASK FOR DWAINE
Centra Gas

Mountain Musings

by Shirley Mills

A 4-H Club, under the direction of Sandy Weagant, will be starting again on Nov. 1 at 1 pm. This Healthy Snacks Baking Club will be held at her home at 3057 Bridge Street in South Mountain. All those between the ages of 10 and 21 years are welcome.

The Country Crafts and Christmas Treasures bazaar, sponsored by the Hallville United Church will be held on Sat., Nov. 1, starting at 11 am. Please note this is held at the Mountain Community Hall in Mountain and not at the church. There is free admission to the crafts, baking, etc. and lunch will be available for $6.

On Sun., Nov. 2 at 11 am, the Mountain-South Mountain United Church will be celebrating its 105th anniversary. The guest speaker for the special service will be Rev. Archie Robertson who is the pastor of Osgoode Trinity Bible Church. A light lunch will be served after the service and members of the Heckston congregation are invited to attend.

The War Amps
OPERATION LEGACY
For more information call:
1-800-268-8821

"Learning with the Love of the Lord"
Community Christian School is:
• Education based on Biblical principles, taught from a Christian perspective
• Parent involvement at all levels of school operation
• High academic standards for grades 1-8
For further information, please contact
Beth Ripmeester, Principal
Community Christian School, Metcalfe • 821-3669

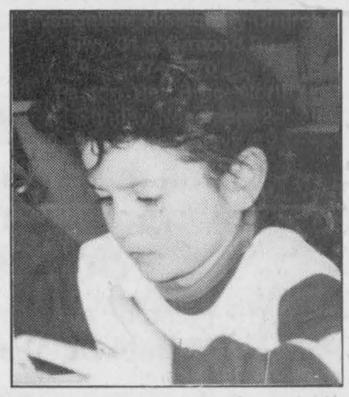

Thompson educates seniors about upcoming election

by Margaret McDiarmid

VERNON — Thelma Kennedy, convenor of education and cultural activities introduced Doug Thompson, Osgoode Township councillor as special speaker at the October meeting of the Vernon Women's Institute.

Thompson spoke to us on the amalgamation and restructuring of Osgoode Township. The rural townships of Goulbourn, Rideau, West Carleton and Osgoode have had a paper called Rural Alliance drawn up. This has been submitted to a citizen's forum to study all aspects of restructuring.

Thompson also answered questions from members. Thelma Kennedy thanked him and presented him with a gift.

Heather Bellinger, Ann Velthuis, Dorothy Campbell and Helen McDonald were congratulated on exhibiting at Metcalfe Fair. Also congratulations to Ann Leighton-Kyle for doing an excellent job on our new banner.

President Ann Leighton-Kyle reported on the area convention.

Institute members are invited to hear Coral Lindsay speak on "Adelaide Hoodless" on Nov. 4 at the Vernon Historical meeting.

Heather Bellinger moved to donate $100 to the Vernon Historical Society. Diane Widdlefield seconded the motion.

Roll call was answered by 15 members by naming a school in Osgoode Township that no longer exists.

Lunch was served by Edna Presley and Ann Velthuis.

E.A. Oldford
Albert Gale Real Estate Ltd. Winchester 774-2881
When the whole world keeps changing... isn't it nice to know you can always *count* on us to be *there!*
SUPPORT CANADA A wholly owned Canadian company
STABILITY
HOMES OF THE WEEK



Selling - You bet!
Now I need: A bungalow - Some 5-50+ acre 'hobby' farms - Older 'Victorian' homes.
"Call me ASAP - Thanks."

Church Directory

ST. PAUL'S PRESBYTERIAN CHURCH
Winchester
Knox Presbyterian Church
Mountain
Rev. Heather L. Jones, B.A., B.Ed., M.Div.
Tel.: H.-774-0316
A warm welcome awaits everyone
Knox Presbyterian Church
Mountain
9:30 am - Divine Worship
St. Paul's Presbyterian Church
Winchester
11:00 am - Divine Worship, nursery care and program for children
31tfc

CHRISTIAN REFORMED CHURCH
Williamsburg, Ont.
Rev. George J. Rowaan
448-2351
Sunday, November 2
9:30 am - Morning Service - "Operation Andrew", John 1:41, Who do you know that needs to know Jesus? Pastor Rowaan.
Sunday School for all children ages 3-12
7:30 pm - No service in Williamsburg. Reformation Day Service in Community CRC, Dixons Corners, Rev. John Gerrits.
Child care available
PLEASE JOIN US FOR WORSHIP
31c

HARMONY COMMUNITY CHURCH
Evangelical Missionary Church
Hwy. 31 & Ormond Rd.
774-5170
Pastor: Rev. Bruce North
Sunday, November 2
10:30 am - Worship Service
Super Church for ages 1-12
Wednesday
7:30 pm - Bible Study
Difference Makers together!
31c

Winchester
WESLEYAN CHURCH
1897 - Keeping the Dream Alive - 1997
Pastor: Rev. Thurland Brown
Box 121, Winchester, Ont., K0C 2K0
Office 774-3137
Sunday, November 2
10:30 am - Sunday School and Morning Worship
7:00 pm - Sunday Night Alive
"100 Years of Ministry - 1897-1997"
31c

EBENEZER REFORMED CHURCH
Affiliated with the United Reformed Churches in North America
Based on the Infallible Word of God and the Three Forms of Unity (Heidelberg Catechism, Belgic Confession, and the Canons of Dort)
Sunday, November 2
11:45 am - First Baptist Church, Court House Square, Brockville
2:30 pm - Hulbert United Church, Interim Minister: Rev. J. Roke, Phone: 613-924-1547; Clerk, Wilburt Feenstra, 613-498-1812
31c



DISCOVERY BIBLE FELLOWSHIP
Your teenagers are our priority.
Meeting at the Winchester Public School
Sunday
9:30 am - Worship Service
11:00 am - Sunday School
Tuesday
6:30 pm - Pioneer Club for Grades 1 and 2 at the Winchester Baptist Church
Thursday
7:30 pm - Youth Enthusiastic at Winchester Public School
For more information 774-0721 or Box 264, Winchester, Ont., K0C 2K0
774-0721
Pastor Andre Lauzon
Friendly, Caring, Accepting
24tfc

WINCHESTER UNITED PASTORAL CHARGE
Minister: Rev. Carol Poley-Delisle, B.A., B.Th., M.Div., B.C.L., L.L.B.
Office: 774-2512
Manse: 774-1546
Sunday
WINCHESTER UNITED CHURCH
11:00 am - Worship Service and Sunday School
Tuesday
12:45-1:15 pm - Prayer Circle
WINCHESTER SPRINGS UNITED CHURCH
9:30 am - Worship Service and Sunday School
25tfc

PARKWAY ROAD PENTECOSTAL CHURCH
10 minutes north of Winchester, corner of Highway 31 and Parkway Road, Greely
Sunday
9:45 am - Sunday School
10:45 am - Sunday Service
6:30 pm - Pre-Service Worship
7:00 pm - Evening Service
EVERYONE WELCOME
Church Office: 821-1056
PASTOR: Wayne D. Fulton
23tfc

THE ANGLICAN PARISH OF WINCHESTER, CHESTERVILLE, CRYSLER AND SOUTH MOUNTAIN
Sunday, November 2
9:30 am - Chesterville
11:15 am - South Mountain
7:00 pm - Winchester
Rev. Robert Assaly: 774-2236
31c

ST. MARY'S CATHOLIC CHURCH
Chesterville
448-3262
5:30 pm - Saturday
9:00 am & 11 am - Sunday
18tfc

ART CLASSES
For all ages.
Join now.
Call Joan at
Colourwheel Studio
448-3645

'97 ESCORT GL
2.0 L, 5-speed, airbags & more

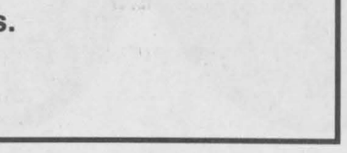

FROM $11,900*
OR
24 MO. x $189/MO.**
PETRIC FORD SALES
Hwy. 31, Vernon
20 minutes from Ottawa
821-1252
* = Prices + freight. Taxes and options rebate to dealer.
** Lease based on $2,995 down + freight + taxes.



RE/MAX metro-city realty ltd. 737-7200 DIRECT LINE 774-3946
EDNA GILES 774-3946
BILL GILES 774-3946
Call your two full-time agents, working for you 7 days a week.

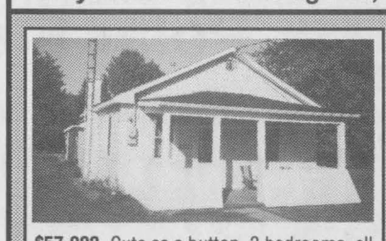

$57,900. Cute as a button, 3 bedrooms, all renovated. Large pretty lot on quiet street.



$64,500. Vendor says sell. Excellent Main St. commercial location with large 3-bedroom apartment in good condition.



$79,900. All brick Main St. 3-bedroom with residential/commercial zoning. Good location, many possibilities.



$112,900. Super 3-bedroom, 2 baths, on quiet cul-de-sac. Pretty lot with south facing deck, including central air.

We have had an excellent fall and we need listings, particularly bungalows and hobby farms. Let us help you market and sell your property.

Township of South Dundas
Logo Selection
The two finalists in exact letterhead size are:
TOWNSHIP OF SOUTH DUNDAS
SOUTH DUNDAS
For preference, comments or suggestions call 535-2673 by Oct. 31, 1997.
Thanks to all participants.
Michael S. Waddell
Administrator

FULL-TIME ALL THE TIME
RE/MAX metro-city realty ltd.
Telephone 737-7200
Take it to the MAX...
Alan LaPierre 448-3306
FULL MLS SERVICE AT COMPETITIVE RATES



COUNTRY SPLENDOR on 1.47 acres, all brick bungalow, eat-in kitchen, formal dining, living room with patio doors to deck, 2 baths, main floor laundry. Immediate possession, "power of sale".



DYNAMIC TREED HEDGED LOT, country kitchen, living room with fireplace, rec room, bar, vendor transferred, all so cute, cozy and private. Don't miss this one.



HOBBY FA[illegible]ES, brick split-level, g[illegible]en, built-in appliances, sunk[illegible]g room, rec room, fireplace, game[illegible]oom, 3 bedrooms, 3 baths, double garage, horse barn.



NESTLED ON 85'x210' TREED LOT, country kitchen, family room, 3 bedrooms, 2 baths, 2 enclosed porches, gas furnace, garage with workshop, loft, new 1996 windows.

BUY OR SELL WITH CONFIDENCE • CALL ALAN, 448-3306

Winchester Merchants
Moonlight Madness
Thursday, Oct. 30





We invite you to shop and save
7:00 pm to 11:00 pm
Please check individual stores for other Halloween sale items.

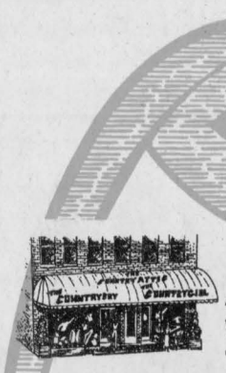

494 Main Street East
Winchester
774-3341

Country Attic, CountryBoy, CountryGirl, 7 pm-11 pm, Oct. 30
All men's and ladies' tops and bottoms
Slacks, skirts, pants, sweaters, shirts, blouses, jeans
Buy One, Get One at Half Price
Highest price prevails!
4 HOURS ONLY!
Outerwear sale continues!
We'll be in costume!

WE'LL PAY THE TAX
on all men's and ladies' regular priced
Footwear
including **all winter boots until October 31st**
THE COUNTRY SOLE
494 Main Street East
Winchester
774-3341
SORELS
for kids, youth and adults

Bewitching Bargains at
Fawcett's Jewellery
Main St. East, Winchester 774-2205
7-11 pm, Thurs., Oct. 30
Selection of Mugs - **$2.00 ea.**
Selection of Jewellery - **1/2 price**
Reduced prices on selected watches
30% off Royal Doulton Figurines
50% off 'retired' RD Figurines
20% off 'fruit decorated' giftware
10% off Bohemian lead crystal
*Ask about our **tremendous** value on Keirstead Prints*

With every $10 purchase
during Moonlight Madness, 7-11 pm, Thurs., Oct. 30,
get a $1 item FREE!
only at
Crazy Loonies
506 Main St. Winchester

Moonlight Madness at
Annable's Jewellery
513 Main St., Winchester 774-2102
30% off tables
All our Christmas merchandise is coming in and we are overstocked and have to make room
20% off
all 10 kt. Gold Chains and 10 kt. Gold Bracelets
10% off
all Christmas Season merchandise
Remember, we wrap free, we layaway and accept Visa, MasterCard, American Express and direct payment card
Sale:
Thurs., Oct. 30, 7-11 pm;
Fri., Oct. 31, 9 am-6 pm;
Sat., Nov. 1, 9 am-5 pm

Moonlight
Madness Special
Thurs., Oct. 30, 7-11 pm
Polar Fleece
Buy 2 metres, Get 1 FREE (or 30% off)
We pay the taxes on all other items
CLARA'S
493 Main St., Winchester
774-3252

VALLEY PRODUCE MARKET
Hwy. 31 at St. Lawrence Street
Winchester 774-1760
Specials Thursday, Oct. 30
8 am-9 pm only
(While quantities last. We reserve the right to limit quantities.)

2% Milk Neilson's, 4 litres	**$2.99**
Butter Salted or unsalted, 454 g	**$2.99**
Potatoes Yukon Gold, 50 lb.	**$5.99**
White Bread Betty, 1 loaf	**79¢**

Sutton's Restaurant
& Beaver Block Dining Room
Licensed under LLBO
Have a safe Halloween
500 Main St., Winchester
Tel. 774-2809
Mike Gebara, Owner
Your Hosts - Mike & Barb Gebara

'Devilish Discounts'
on all remaining 1997s
'Fiendish Savings'
on all in-stock 1998s
'Horrifying Deals'
on top quality **used** cars
"Serving you since 1936"
See Ron Foley (Sales)
Thurs., Oct. 30, 8:30 am-7 pm
Fri., Oct. 31, 8:30 am-5 pm
Sat., Nov. 1, 9 am-3 pm
BOYD CHRYSLER JEEP EAGLE
567 St. Lawrence St., Winchester
774-2520

Thurs., Oct. 30
7-11 pm
AT **PADDLETALES**
WE PAY THE TAXES
on all in-stock merchandise
• **FREE Paddletales hat** with all purchases over $100
• **FREE spooling** with every rod & reel combo (Mono only)
WINCHESTER VIDEO
Previously enjoyed movies and games from **$5 each**
Great Selection - Great Prices
520 St. Lawrence St., Winchester
Winchester Video 774-5858
Paddletales
774-2277

Thurs., Oct. 30
7-11pm
Cooper's Beer Kits
$10.99 each
In-stock Wine
Put on one batch during **Moonlight Madness** (at reg. price) **and get a second batch at 20% off** **(Thurs., Oct. 30, 7-11 pm only)**
No other discounts apply
The Town Vintner
493 Main St., Winchester
774-0724