WINCHESTER PRESS

VOL. 77. No. 14. WINCHESTER, ONT., THURSDAY, AUGUST 13, 1964. PRICE 10 CENTS



Congratulations!

Mr. and Mrs. R. Wadds, the bride is the former Mrs. Jean Casselman, daughter of Ontario Lieut.-Governor and Mrs. Earl Rowe, and Member of Parliament for Grenville-Dundas in the House of Commons.

Mr. Wadds is Vice President of McLeod, Young, Weir and Company Ltd. The wedding took place at St. Andrew's College Chapel, Aurora, on Friday, August 7th.

Mrs. Wadds has announced her intention of remaining in the federal political field to serve her constituents in Grenville-Dundas. The couple will reside in Prescott.

Rebuilding!

Council Reveals Plan For Main Street East

Main Street East, possibly past the Mill Street junction, will come in for rebuilding if municipal council can have their way in the matter.

Plans presently being considered for immediate action call for a major rebuilding job on portions of Main Street East, from the corner of St. Lawrence to Centre Street as a minimum and as far as the bridge below Mill Street as a maximum. A survey completed by the Department of Highways shows complete plans for the reconstruction of the thoroughfare to a point just west of the Mill Street junction. Considering the estimated cost of the job and the small added cost to complete the rebuilding to the bridge at the foot of the Main Street decline, Council instructed Reeve Reynolds to request an extension of the survey and detailed plan to the point designated by the town councillors.

The present plan calls for rebuilding 600 feet of the street which takes the construction to a point just west of Mill Street. An additional 200 feet extension of reconstruction would take the program to the foot of the decline and end the project at the bridge more than 100 feet past the Mill Street junction. This in turn would eliminate any drainage problems that might be encountered by halting the rebuilding of only part way down the steep slope.

The plan calls for a complete new roadway. The present pavement and fill would be removed. A new base of sand, gravel and granular materials would be placed in and topped with a new pavement thickness of 1½ inches. The new street would be so designed that a slight fall from the centre of the street and a small decline from the edge of the paved parking sides to the outer edges of the traffic section would create a drainage route from the sidewalk, parking lanes and the thoroughfare itself. This gutter-type depression in the pavement would be slight and only enough to cause the surface water to follow its path to the foot of the hill and hence into catch basins or to be diverted into the creek at that point.

Sidewalks along Main Street will not have to be replaced as a result of the construction. However, the reconstruction will leave the level of the roadway several inches below the present level of sidewalks. To complete the rebuilding a type of curb step will be constructed at convenient intervals to permit easy movement from the sidewalk to street level. Sidewalk repairs will be carried out where necessary.

Council expressed its determination to get some action on the project immediately and complete the rebuilding this season. It was the opinion of all present that the village would benefit greatly from the project.

False Fire Alarms Anger Council Provoke Firemen



Winchester's new street signs should be ready for installation early in September.

Eighteen street name plates and standards have been ordered for delivery as soon as possible by Council. This action, taken at Monday evening's meeting, was necessitated by unforseen complications in the previous ordering of the signs. The new signs naming streets along Main and St. Lawrence will be of the popular metal type with the name of the street emblazoned in black lettering upon a white background. The signs are similar to those now in use in most communities throughout Canada to-day and will be erected on two-inch metal posts at intersections.

SIREN CAUSES CONCERN

Winchester's firemen are embarrassed, provoked and concerned about the misuse of the fire siren. Several times over a period of many months firemen have been summoned by the siren, only to find a false alarm. Explaining the position of the firemen representative Reg. Freeland requested Council to remedy in some way an annoying situation and serious misuse of an integral part of a system of community protection.

All members agreed as to the seriousness of the situation and authorized the installation of a powerful light to illuminate the area of the siren box on the west wall of the Town Hall. The light will be erected strategically to illuminate the area and be covered with protective mesh to prevent breakage. It was the general opinion that the light might discourage the senseless pranksters that jeopardize their own safety by activtating the siren unnecessarily.

Council also passed a motion to permit the opening of negotiations for a new municipal dump. A site currently under investigation is located approximately one mile east of Winchester. The area of swamp land would be cleared and then maintained by the Village and the Township as a joint dumping area.

PARK PROGRAM

Turning again to the question of lighting the community park, Reeve Reynolds stated that contact has been made with District Centennial Advisor Joe Patterson and at Council's request Mr. Patterson will appear before a future meeting. The committte responsible for the administration of the Community Park came under brief fire at the meeting and Council authorized retention of a caretaker to maintain the Park and act as a supervisor for park users during the remainder of the summer.

Currently, a plan for the redevelopment of the entire park area is being brought to the formation stages before the village's governing body.

Accounts paid were: Hydro, $5,728.37; Water, $591.40; Village, $7,086.05.

Parks Appointments

Fernand Guindon, acting Chairman and former Vice Chairman, and Allan K. Farlinger, former Commissioner, were recently sworn in as Chairman and Vice Chairman respectively of the St. Lawrence Parks Commission.

The new chairman is the Progressive Conservative member of the Ontario Legislature for Stormont. He was appointed second vice chairman of the Commission in 1962, and in 1963 became the Acting Chairman. He succeeded Hon. James A. C. Auld, now Provincial Minister of Tourism and Information.

Mr. Farlinger, the new Vice Chairman, is a beef and fruit farmer from the Morrisburg district. An original member of the Commission, he is a former Councillor and Deputy Reeve of Matilda Township. He is active also in farm organizations throughout the district.

The above picture shows Mr. Farlinger, left, and Mr. Guindon at the swearing in ceremonies.

Brian Lannin Discovers Body Brockville Man

While walking along the shores of Lake St. Lawrence shortly after 3 p.m. on Tuesday, August 4th, Brian Lannin, 16-year-old son of Mr. and Mrs. Wilfred Lannin of Winchester discovered the body of missing duck hunter William R. Hyslop of Brockville.

Hyslop, 35, of Prescott Road, R. R. 1, Brockville, was one of two men who failed to return from a duck hunting expedition on December 27, 1963. The body of his companion, Gerald Ross, of Montreal, was recovered earlier on March 22 of this year near Morristown, New York.

The Lannin youth was walking along the lakeshore east of his father's cottage, three miles east of Iroquois, when he discovered the remains floating along the shoreline. He immediately returned to the cottage from whence his father summoned police. The remains were first identified by a watch with a name inscribed on the back.

The body was removed to the Fitzsimmons Funeral Home in Iroquois where positive identification was made by John MacLean of Brockville.

Morrisburg Plans Second Sunday Sports Vote

For the second time within the period of twelve months Morrisburg voters will go to the polls to vote on a Sunday Sports issue.

It is expected the lakefront town will vote on the question sometime early in September. A petition requesting the vote had been placed before the Town Council and the governing body has announced its intention of acting upon it.

Schedule makers in the Ottawa-St. Lawrence Senior Hockey League and sports minded citizens of Morrisburg are pressing for passage of the bill to make Sunday afternoons open for hockey and other sports events. Currently Morrisburg Combines and the Ottawa entry in the hockey league are the only teams unable to play on Sunday.

Township School Area Now Official

As of January 1, 1965, the new Winchester Township School Area will be formed in accordance with instructions from the Ontario Department of Education. The area will consist of all school sections presently in existence in the township.

Details of the new system were outlined at the regular meeting of Winchester Township Council last week. The specifications for the new Township School Area were received from the Department of Education.

The school area will include former school sections Nos. 4, 7, 10, 12, 15, 18, U.S.S. 21-12 (Russell) and of present school sections Nos. U.S.S. 2-19 (Mountain), 5, 6, 8, 9, 11, 14, 16 and 20.

NEW SCHOOL BOARD

The new school board for the Township will consist of five trustees elected by ballot at municipal elections.

A by-law authorizing additional road expenditure of $26,800 in 1964 was passed. The by-law was forwarded to the Department of Highways for approval.

A by-law to improve the Curley Municipal Drain and a requisition for maintenance of the Morewood Municipal Drain were received and accepted.

In accordance with regulations of the Department of Highways, hourly rate to the ratepayers for rental of the Township grader will be $8.00.

Accounts passed for payment were: Road Voucher No. 8, $4,046.18; Morewood Police Village, $2,244.80; Relief, $178.50; Salaries, $281.92; 1963 Audit, $1,500.00; Liability Insurance, $326.33.

Reeve Cecil MacNabb presided at the session held in the Township Hall.

Single Car Crash Kills Eugene Murdock

Eugene Murdock, 25, of 2703 Violet Street, Ottawa, was killed in a tragic highway accident early Sunday afternoon. The aerial photographer with the RCAF was killed when his small car left County Road 19, six miles north of Kemptville, and crashed head-on into a large elm tree.

Murdock had been called to Ottawa earlier in the day and was returning to Kemptvile district where his wife and family were visiting friends when the accident occurred. Corporal G. Alexander of the Kemptville OPP investigated the mishap on a straight stretch of paved road.

The victim is the son of Mr. and Mrs. Erroll Murdock of South Mountain. He is survived by his wife, the former Ruth Bell, daughter of Mr. and Mrs. George Bell, of Brockville, and former residents of Winchester, and a young daughter, Natalie.

Funeral service was held in South Mountain Presbyterian Church on Wednesday afternoon.

Baptist Minister Guest Preacher At Midland

Rev. G. A. Cawfield, pastor of Winchester Baptist Church, will travel to the Orillia district this week-end and will preach at Calvary Church, Midland. Situated in the famous Wasaga Beach area, Midland receives a great influx of tourists and visitors during the summer months.

Substituting for Mr. Cawfield and speaking at both the Ormond and Winchester Baptist Churches will be Dr. John Hall. The Winchester service commences at 10 a.m. and the Ormond service at 11.30 a.m.



At Rideau Hill Camp

The east shores of the Rideau River near Osgoode comes alive each summer as hundreds of youngsters from throughout the counties of Dundas and Grenville invade Rideau Hill Camp. The camp visitors enjoy the privileges and excitement of life at camp and receive expert guidance in a wide variety of subjects, ranging from swimming through to dancing and religious instruction. The camp is organized and operated by the Grenville-Dundas Presbytery of the United Church of Canada.

Winchester is always well represented at the Camp and this year is no exception. In the above picture are, left to right, Sandra Latimer, Cardinal, dancing instructor for intermediate girls; a Winchester leader, Dorothy Willard, and Betty Anne Christie, Terry Cook, Joan Allison, Helen Allison, Brenda Link, Christine Freeland and Kathryn Strader.—Photo by Daykin.

Over 90 Contestants In Dundas Judging Competition

More than 90 contestants were provided with some keen competition at the Dundas Judging Competition held July 29th at the Kemptville Agricultural School. The event, sponsored by the Dundas Junior Farmers, gave contestants a chance to place a trio of dairy cow classes and single classes of beef, hay and hog carcass.

Francis Henderson, of R. R. 2, Brinston, won the Senior division title and the Fennell Feed Company trophy. The C. N. E. Shield in the junior competition went to Rodney Gilmer of South Mountain. As a runner up in the division Gilmer was awarded the Shield for the junior class even though Gwen Baldwin of Inkerman finished in first position; Miss Baldwin won the award in 1963 and rules do not allow for a second victory. In addition prize money was awarded to the top nine contestants in each division.

Official placings and reasons were given by Morton Stobo, Roy Simmons, Floyd Dingwall, Ralph MacKenzie, Marland Murray, and Ken Armstrong of Dundas and Stormont Counties.

Assistant Agricultural Representative Bill Parkinson and Marg McGannon, Secretary of the Department of Agriculture, Winchester, assisted by Mrs. Reita O'Doherty, supervised the competition.

Top five winners in the senior division were Francis Hender-

See "JUDGING" Page 10

Holmes, Annable Reunions Held

Holmes Family

More than 180 members of the Holmes Family gathered at Kemptville Park last Saturday for the 16th annual picnic. Everyone enjoyed a basket lunch and an extended visit with many members of the family.

President Ed. Smith presided at the short business session after he had officially welcomed each member of the family to the annual event. Secretary-treasurer Keith Holmes reported no deaths, 20 births, and four marriages. Mrs. Wm. Kinch led the group in a sing-song, and C. E. Holmes the group in prayer.

During the business meeting Mrs. Bryson Carswell added a colourful Indian touch while taking up the collection. Mrs. E. Rawson and G. Holmes instituted a motion that the picnic be held in the same location next year. Officers elected were: President, Bob Holmes; first vice president, K. Fawcett; second vice president, Harold Francis; secretary-treasurer, Keith Holmes, and sports committee, Bob Miltmore, Allan Holmes, Diane Fawcett and Phyllis Holmes.

Awards at the picnic were made to Mr. and Mrs. Oscar Holmes of Inkerman for the oldest couple present; Mr. and Mrs. E. Rawson of Kingston for travelling the longest distance to the picnic; Mr. and Mrs. Keith Fawcett of Inkerman for the largest family present; and Mr. and Mrs. Bob Miltmore for having the youngest member at the picnic.

Annable Family

On August 1st the Loyalist Annable Clan held its eighth reunion at the Kemptville Agricultural School.

Members present came from Winchester, Ottawa, Cornwall, Toronto, Oakville, Chalk River, Elgin, Delta and Iroquois in Ontario, and from Dorval, Que., and Lethbridge, Alta.

Prizes were received by Mrs. Christie May Moffatt of Winchester, Howard Annable of Ottawa, Harold Annable of Barons, Alberta, and Paula Gibson of Delta.

An enjoyable sports program followed a brief business meeting.

The slate of officers for next year is as follows: President, Mrs. Gerald Holmes; vice president, Willis Robinson; secretary-treasurer, Ed. McCullough; Genealogy, Kenneth and Harold Annable; sports conveners, Miss Bonnie Holmes and Winson Annable.

THE WINCHESTER PRESS

WORKMAN BROS., Publishers

Established in the year 1888
Published Wednesday Afternoon
Dated Thursday
Subscription Rates: $3.00 per year in Canada; $4.00 per year in the U.S.A., payable in Advance.

Member of the Canadian Weekly Newspapers Association and the Ontario Weekly Newspapers Association

Guaranteed Circulation over 2600.
Advertising Rates on Request.

Authorized as Second Class Mail, Post Office Department, Ottawa.

Volume Seventy-Seven. Thursday, August 13, 1964.

A Good Secretary

The secretary — important to the business man of to-day's modern world. There are secretaries and secretaries. Some of them are good, some not so good, and others sufficient.

A good one, as explained in a recent issue of an Executive magazine, is an embodiment of attributes which could run like this:

Pet pride — Her boss brags about her even though at times he complains about her.

Housekeeper — The general atmosphere of his office is as much a reflection of her as it is of him.

Alarm Clock — His reputation for being on time usually depends upon her.

Encyclopedia — Anything he doesn't know he asks her. At the least, she's a walking index of knowledge.

Partner — More than anyone else, she knows the quandries in which he finds himself, helps him brainstorm out of them.

Internal. Public. Relations. Agent — She's his link to the office underground, can often do more for him than he can for himself.

External PR Agent — She helps paint the image that the business world sees.

Timesaver — She earns her pay by the minutes' worth of extra time she creates for him by saving it for him.

Companion — The imoprtance of her personality and character are obvious when you consider that she spends more waking hours with him than his wife does.

The Prayer Of The Tree

Each year millions of acres of beautiful valuable forest lands fall into charred ruin and devastation as they are destroyed by forest fires with an insatiable hunger. Fire, a tool of mankind, is very often abused and in no way is this made more apparent than the view of a former lush green forest area after it has been blackened and defeated by the onslaught of destructive flames.

Trees, as an integral part of our country's economy and beauty, play an important part in the lives of everyone. Why, then, the constant waste of one of our prime natural resources?

Perhaps the following poem, a plea for care from all, will impress upon the minds of each of us the plight of the tree that does so much for us and asks only consideration and care in return.

To the Wayfarer —

Ye who pass by and would raise your hand again me
Harken ere you harm me!
I am the heat of your hearth on the cold winter nights,
The friendly shade screening you from the sun.
My fruits are refreshing draughts
Quenching your thirst as you journey on.
I am the beam that holds your house,
The board of your table,
The bed on which you lie,
And the timber that builds your boat.
I am the handle of your hoe,
The door of your homestead,
The wood of your cradle
And the shell of your coffin.
I am the bread of kindness and the flower of beauty.
Ye who pass by, listen to my prayer: Harm me not.

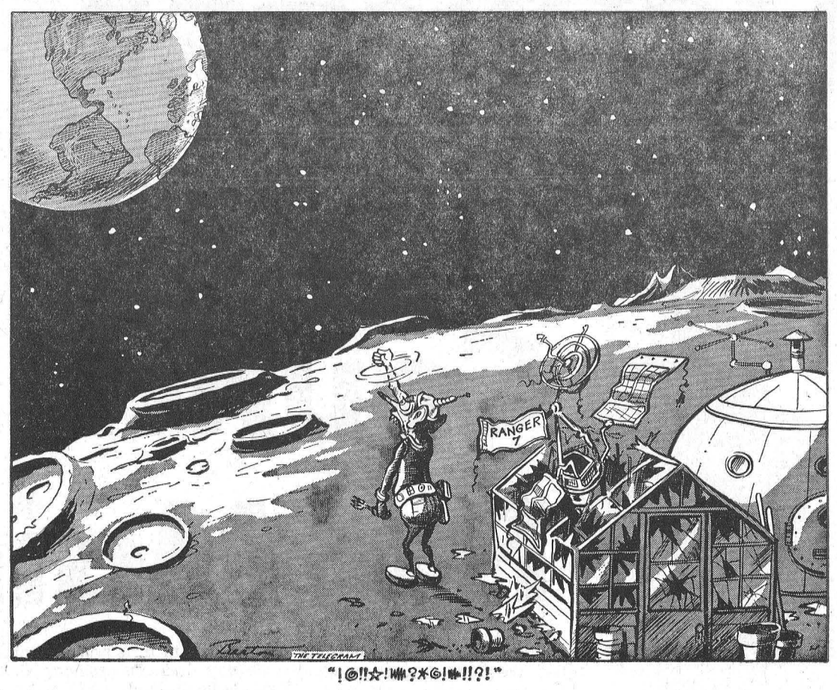

Sugar and Spice



A Summer Rhapsody

by Bill Smiley

Summertime in this country is a mixture of so many wonderful things that I would happily leave for the next world, at once, if someone said to me, "Sorry, old boy, but you'll never be able to spend another summer in Canada."

* * * *

Perhaps the fascination of a Canadian summer might be compared to falling in love, once a year, with a passionate, unpredictable woman.

* * * *

Just as you are never quite sure where you're at with such a dame, you are never sure of what a Canadian summer has in store for you.

* * * *

She might greet you with the warm, seductive scents of June and, just as you are about to seize her, retreat into a frame of mind so chilly that you're diving for your recently discarded woollies.

* * * *

In July, she turns on the charm full blast, clutching you in a sizzling embrace that makes your head reel and your feet caution to the winds and submit yourself entirely to the affair—in short, when you go on your holidays—she has a change of mood and weeps for two weeks without pause.

* * * *

When August comes, her murmurous langor, the sheer, delectable sight and smell of her, sends you running once more into her round, golden arms—and her perfumes gives you hay fever.

* * * *

On Labor Day, leaving you frustrated, exasperated, exhausted and broke, she smiles once, enigmatically, and heads south to look for fresher lovers and bigger bankrolls.

* * * *

Ah, she's a bad one, old Mesmeranda Summer. She delights in making kids whiny or sick, giving them sunburn, and directing them into patches of poison ivy. This for the sake of tormenting their mothers.

* * * *

She doesn't like women, you see. That is, young women. And her malice towards them is easily grasped by looking at the costumes she persuades them to wear at the beaches and in town. I wouldn't be surprised to hear her chortling merrily about the topless swim suit silliness, which she doubtless started.

* * * *

Teenagers she likes to tease. She fills them with mysterious urges and yearnings which make them drive like retarded orang-outangs, dance in their bare feet amid broken bottles and rattlesnakes, and fall in love with people who should be put away in institutions.

* * * *

She's not pure evil, though. She has a rather soft spot for the older folk. She warms their arthritic joints with her hot, tender hands. She fills their lonely hearts with pleasure in her loveliness. And she reminds them, in subtle fashion, of the days when they knew her long ago, when they were young and passionate themselves.

* * * *

Every time I feel the cool, smooth hands of children after swimming, every time I walk a lonely beach and see lights across the bay, every time I hear the silken rustling of her garments in the evening trees, I know I am once again in thrall to that wonderful witch — the Canadian summer. And I'm glad.

Ottawa Report

By Jean Casselman

As can be seen by the daily press there is continuous criticism of the Minister of Agriculture for his absence from the House of Commons. It has become an Opposition technique to ask as many questions as possible of his Department when he is not present, such questions point up the fact, and when he is present, his lack of Parliamentary experience has been showing up badly. The Hon. Harry Hays is an auctioneer and made it quite plain from the beginning that he did not intend to discontinue auctioneering merely because he had been elected to Parliament and made a Cabinet Minister. However, Mr. Hays is also a shrewd businessman and tackles the problems of agriculture from a businessman's angle. Although he will probably never like Parliamentary debate and the Question Period in Parliament, he is now enduring it with better grace. Certainly he has some excellent people in his Department and literature helpful to farmers continues to be produced.

The latest pamphlet entitled "Farm Letter" on Farm Credit is interesting and useful. Anyone wishing copies should feel free to write to me direct at the House of Commons or to the Federal Department of Agriculture.

Our two counties of Grenville and Dundas have been running close to the national average in their use of Farm Credit facilities. This means that a considerable amount of borrowing for farm improvement and extensions has taken place, usually with excellent results. Most farmers have a general idea of how Farm Credit operates since its beginning as the old Farm Loan Board. After 1958 the re-organization as the "Farm Credit Corporation" saw a tremendous increase in credit to farmers. This being a useful assistance to one of Canada's main industries, it has been closely watched and studied. Weaknesses have been pointed out and changes and improvements made.

This pamphlet from Ottawa, July 1964, shows such changes as the doubling of the maximum standard loan to $40,000, the doubling of the maximum package loan to $55,000. It lists how loans may be used:—

"You may use loans to (1) buy land and build or modernize buildings; (2) buy basic herd livestock and essential equipment; (3) buy lime, fertilizer and seed to establish permanent plantings; (4) develop secondary non-farm enterprise on your farm, provided this is the most profitable use of your land; (5) pay operating and living costs until the farm will support you; (6) settle debts, or for any other purpose considered essential for successful organization and operation of the farm."

It also points out how to avoid misuse of credit and states:—

"Don't use credit to pay too much for land, building, equipment or livestock, buy unproductive land or livestock, or finance equipment or impractical buildings."

This misuse of credit is not likely to occur due to the excellent co-operation given by the local agents of the Farm Credit Corporation. It has been reported to me that conversations with these well-qualified advisors have been helpful and useful, even when a loan was not finalized.

Credit is important.



"From your application I see you've had some experience."

The Seventh Column

District and other motorists frequenting Highway 31 the last couple of weeks have probably come upon a monstrous looking machine throwing fire across the pavement and exuding great heat. Of course, it is a Highway "Burner" — one of two, we believe, in the province. The Burner is actually burning the asphalt pavement and, in effect, providing a new surface which will be less slippery on wet days. A story with picture should appear in this or next week's issue of The Press. In the meantime, motorists should be pleased that this job is being done. Highway 31 was "slicked" down in quite a few places and on rain-swept days the pavement has become quite greasy and slippery.

"Pa" Keyes says the walleyes are still taking the bait up his way along the St. Lawrence. Meanwhile down Ault Island way we still haven't heard of a walleye (pickerel) being caught this year, but we're going to give it a good try in the next week or so. Right now the bass are striking, and so are the perch, not to mention the Northerns which always seem to be around when you've just about given up.

The so-called experts who called the standings of the Canadian Professional Football Leagues are probably casting a couple of second glances after the disastrous upsets in opening games. In the West Saskatchewan has surged ahead, while in the East both favourites, Hamilton and Ottawa, have a nothing and one record. We'll wager a guess right now that despite the upset start Montreal and Toronto will not be in the money come Grey Cup time. Ottawa all the way! And Friday night's opener in Ottawa with the Tabbies should be a dandy.

We hope Council's plan for rebuilding Main Street East will materialize this summer. Right now it looks good and Winchester residents may look forward to a much better and much brighter looking thoroughfare when this extensive and costly job is completed. Projects like this are costly, but they are also important and the taxpayer should not mind seeing his money used in matters of this kind. Of course, there will be some inconvenience to Main Street business premises for a few days. But the end result will be worth the sacrifice and worth waiting for.

August has not really lived up to expectations following a summer full of July. Thus far it has been on the cool side, winds have been more brisk and the sun has been conspicuous by its absence. However, the month does have its own characteristics, and like the other 11 countless poems have been written in its favour. And so the following:

AUGUST

I love the fields and countryside,
The hills and mountains, too;
I love the meadows, flowered wide,
The skies of azure blue.

I love the brooks and quiet streams,
The rivers flowing on;
I love the lakes where sunshine gleams,
The ponds reflecting song.

I love the land where upturned face
The harrowed rows of grain;
I love the leaves with turning grace,
The footsteps of the rain.

I love the sound of birds on wing,
The rustling of the trees;
I love the song that branches sing,
The soft and gentle breeze.

I love the peace and quietness,
The stars, the moon, the night;
I love the hope of wakefulness,
The mist of August light.

—Gertrude Rudberg.

And finally this week, at least one of the differences between a rich man and a poor man so we are told: The poor man worries about his *next* meal while the rich man worries about his *last* one.

Elmer's SUMMER SAFETY CONTEST No.4

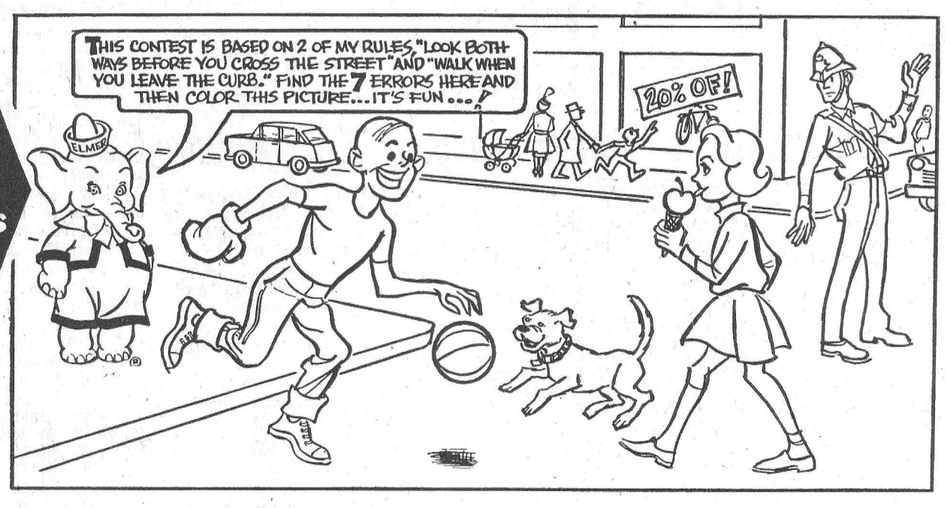

FIND 7 ERRORS

WEEKLY PRIZES

2 CCM IMPERIAL MARK IV BIKES - One boy's and one girl's

25 FLYTE ACCESSORY KITS Each kit contains bicycle lock, handle grips, bell, mud flap and streamers.

Mail before Aug. 19th to

ELMER
ONTARIO SAFETY LEAGUE
208 KING STREET WEST
TORONTO 1, ONTARIO

How to enter....

1 Cut this contest out of paper along dotted lines and color the picture. Or draw a picture that looks like this and color it.

2 List on separate sheet of paper the seven things wrong in the picture.

3 Mail contest and list to address on Entry Form. Don't forget to fill in your name and address. Judges decision final.

4 All entries become the property of Elmer the Safety Elephant and cannot be returned.

5 Children of employees of this newspaper, the Ontario Safety League and C.C.M. may not enter.

Contest No.4
NAME .....
ADDRESS ..... (Street) (City, Town)
AGE ..... TELEPHONE ..... Boy ..... Girl .....
Any Ontario Elementary School-age Child may enter.

Of Many Things

By AMBROSE HILLS

HARD TO STAY POPULAR

A couple of years ago, in Manitoba, it was hard to find anyone who wasn't pleased with Duff Roblin, our young premier. Even political rivals admired his zest and the way his government was "getting things done."

Today one still sees bulldozers on every hand, big buildings going up, roads being built. Retail sales are up. Automobiles are selling as fast as hats. But there are rumblings of discontent. Mr. Roblin is not the hero he used to be. The reason is clear.

Manitoba, once known as an inexpensive place to live, is now getting costly. Taxes and fees are rising at a terrific rate. Even to go to a park for a week-end runs into money. Taxes, even in the small towns, are getting to be an important burden on the families of the province. And now Mr. Roblin has made it clear that he is going to impose a sales tax — probably higher than the one recommended in the Michener Report—which ,it is suspected, is the only part of the Report in which his government is very interested.

The fact is that Manitoba is a great place to live right now if you are in a business that benefits from the zip and go of this government. It is tough, however, if you are not: if you are a farmer or live in a small town where income doesn't rise at nearly the same rate as property taxes. If you are making big money you can stand big taxes and rising prices. If you are retired, or on a relatively fixed income, you suffer plenty.

Consequently there is apparent around the country a nostalgic memory of the way things were in Manitoba, under Mr. Campbell, who led the Liberal government here for so many years, although he was a conservative from head to toe. Maybe he was a bit too close with the pennies, but he had the welfare of the family at heart. He knew taxes are a first charge against a family, even before bread and milk, and whenever a costly project was considered he reckoned the tab in terms of family sustenance. His popularity wained because so many Manitobans thought they could have a lot of good things at the expense of the rich. Now they are finding that everybody pays taxes in one form or another. They form a large part of the price strutcure.

The life of a political leader isn't easy.

Stage 4-H Carleton County Judging Night

Carleton County 4-H Judging Nights were held this year at Carp and Metcalfe. During the programs members placed classes of dairy and beef cattle, sheep, hog carcasses, grain, potatoes, and hay and gave reasons for their placings.

A highlight of the programs was a talk and demonstration on farm fire safety conducted by Maurice Roussy of the Ontario Fire Marshall's Office in Cornwall. In addition he discussed the safe and proper use of fire extinguishers.

Top finishers in each club from East Carleton were. Vernon, Mary Campbell, with Brian Robinson and Judy Waddell tied. Metcalfe, Bryan Dow and Carolyn McKeown. Gloucester, Doug. Keenan, Betty and Harold McNeely, tied.

Establish Egg And Fowl Plan

Ontario's Egg and Fowl Producers' Plan has been established by Order in Council. The next step in the carrying out of the proposal is to elect a district committee. Carleton Producer members will elect three representatives. The meeting to elect the representatives will be held August 18, in the Board Room of the Ontario Department of Agriculture, 60 Larkspur Lane, Ottawa.

Advance written nominations will be received prior to the meeting. The nominations must carry the signature of the nominator and seconder and signify that the nominee is ready to stand for election. In addition, nominations will be called from the floor during the meeting.

Vernon

Mr. and Mrs. Bruce Acres and family spent last week at a cottage on the Rideau.

Sympathy is extended to the family of the late Orton Hoy. Funeral service was held from the Vice and Craig Funeral Home, with burial at Springhill.

Mr. and Mrs. John Millar spent last Sunday with friends in Poltimore, Que.

We are sorry to hear Mr. Archie Sayant is in the Civic Hospital, and Mrs. Alstair Campbell is in the Winchester Hospital. Both have undergone operations and all will wish them well and home soon.

ANGLICAN GUILD

Eight members and three visitors attended the July meeting of the Ladies' Anglican Guild held at the cottage of Mrs. Fred Lewis on Thursday evening.

More plans were made for the take-out supper to be held on August 1t7h, and the tickets to be sold were distributed. Following the regular part of the meeting the auction, brought by Mrs. Docksteader, was sold, and the bazaar articles were displayed.

The next meeting will be a short get-together at the home of Mrs. Bruce Acres on Aug. 13 to check on tickets sold and final plans for the supper. The August meeting will be held at the home of Mrs. Colley, and the auction by Mrs. Coons.

Edgar J. Taylor

Edgar J. Taylor, well known resident of Vernon, died in hospital recently. A member of Vernon Baptist Church, he resided part time with his niece, Mrs. Harry Anderson, of Vernon.

Widely travelled, Mr. Taylor had taught school in several local communities and in the West. He was a son of the late Joseph Taylor and his wife, Agnes Donaldson; and a brother of Herb Taylor of Ottawa.

Rev. A. C. Keeler conducted the burial service at Springhill Cemetery.

Open Upper Canada Village Centennial Cheese Factory

One hundred years of cheesemaking in Canada was observed Saturday, August 8th, at Upper Canada Village when the Hon. William A. Stewart, Ontario Minister of Agriculture, opened a replica of a 19th century cheese factory.

Officially opening the factory Mr. Stewart said the cheese industry was the first in the province that used a farm product to produce something tangible for the farmers themselves, He was assisted at the opening by St. Lawrence Parks Commission Chairman Fern Guindon. The Parks Chairman referred to the cheese factory as "a foundation stone of Canadian life" and "a tribute to agriculture and the the rural people."

J. M. Bain, chairman of the Cheese Centennial Committee, was master of ceremonies for the day. Rev. C. W. Earle of St. James Anglican Church, Morrisburg, blessed the factory. The Minister of Agriculture was introduced by Sam Ault of Winchester, past president of the Cheese Manufacturers' Association and a member of the Cheese Centennial Committee.



THE FACTORY

The re-construction of the cheese factory was arranged jointly by the St. Lawrence Parks Commission and the Cheese Centennial Committee. The factory is the latest addition to the Upper Canada Village complex and commemorates the first cheese factory built in Upper Canada in 1864 at Norwich, in Oxford County. It is modelled after a factory located in Glengarry in 1867.

The factory will be operative and a cheesemaker of more than 30 years, Wilbur Kyer, will be in charge of production. Cheddar cheese produced in the Village factory will be on sale in the Village store.

The 24 by 36 foot building has a huge vat to accommodate 6,000 pounds of milk, heated by a log-burning stove on a double-boiler principle. The factory comes complete in every detail for the pioneer method of producing world famous Ontario cheddar cheese with vats, tanks, pump, trough and loading dock.

PHOTO

Three active participants in the opening of the Upper Canada Cheese Factory to commemorate Ontario's Cheese Centennial are, left to right, Sam Ault, Winchester; Fern Guindon, MPP, Stormont, and Chairman of the St. Lawrence Parks Commission; and Hon. William Stewart, Ontario Minister of Agriculture. The gentleman are seen standing on a 19th century conveyance behind large milk cans that were used by farmers of the time to bring their milk to the factory for processing.

—Press Staff Photo.

"More In '64" Ex Theme

"We'll show you more in '64" is the theme of this year"s Central Canada Exhibition.

The Right Honourable Lester B. Pearson, Prime Minister of Canada, will officially open the eight-day event which promises to be the greatest Exhibition ever staged in the Capital.

From August 21-29 the Capital City will be alive with activity. One of America's greatest clowns, Red. Skelton, will headline grandstand shows on August 21 and 22. And TV star and crooner Andy Williams takes over the Grandstand August 24 to 29.

In addition officials report a completely new midway with many new rides. A NORAD band from Colorado Springs will give free band concerts daily.

Also scheduled are a huge inter-city parade on Saturday, August 22, and a ladies' day program with guest commentators Fred Davis and Toby Tarnow of TV fame.

REPEAT OFFER!

(Limited Time Only)

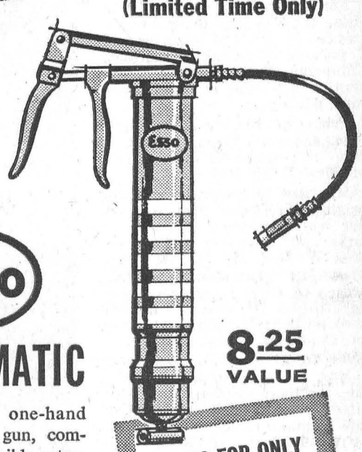

Esso PISTOLMATIC 8.25 VALUE

A high-quality, one-hand operated grease gun, complete with 12" flexible extension hose. You save $5.25 over the regular Esso retail price of $8.25, when you purchase one carton of 60 Esso MP Grease Cartridges—the sure, economical way to keep your equipment in top working condition. Get one from your Imperial Esso Agent—but order soon, this repeat offer is for a *limited time only*.

YOURS FOR ONLY $3 with the purchase of a carton of 60 Esso MP Grease Cartridges

Esso MORE NOW...MORE IN THE FUTURE...FROM IMPERIAL OIL

C. ANDERSON - Winchester

once-a-year sale

Living Room Suites

Scotchgard - Nylon - Foam

Plus The Hidden Comfort Of Deep Quilted Foam Decks

Vice & Craig Makes An Unexpected Special Purchase

Factory Clearout Of Quality Fabrics Accounts For These Low Sale Prices

Custom Made By Famous Beverley



"Elegance Without Extravagance"

Smart Fashion and Comfort in this Long, Low 88" Suite

A picture suite . . . high in style and ultra-comfortable, too. Features smart, foam-filled channel back . . . reversible foam cushions with zippered covers . . . quilted foam-filled decks under cushions . . . medium wide arms with walnut showwood facing. Lush, high pile nylon cover is Scotchgarded for longer life. The chesterfield measures 70 inches between the arms . . . 88 inches overall. Matching lounge chair included.

the "Chatham" SAVE $50.00 $199.50

Fabric Protected with SCOTCHGARD STAIN REPELLER "the invisible shield" REPELS OIL!... REPELS SOIL!

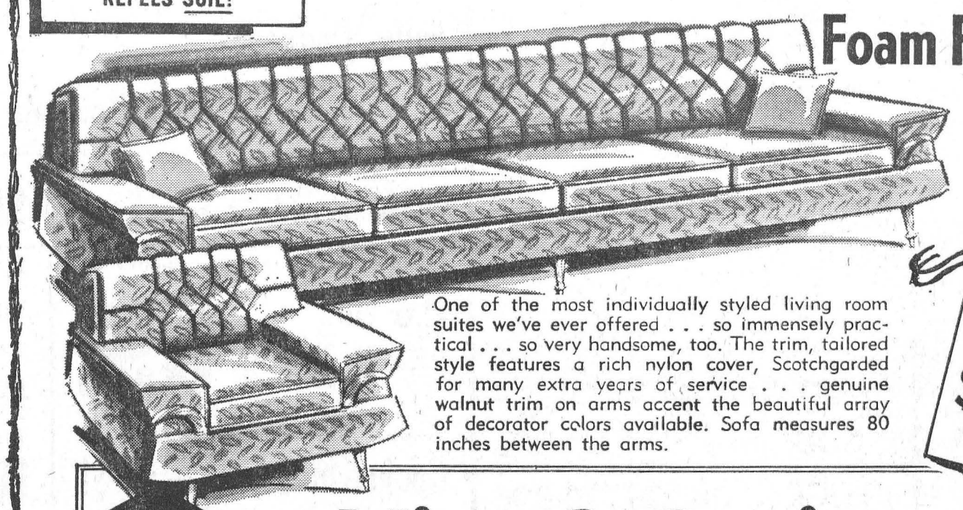

Foam Filled 98-Inch Four-Seater

Foam Quilted Decks

One of the most individually styled living room suites we've ever offered . . . so immensely practical . . . so very handsome, too. The trim, tailored style features a rich nylon cover, Scotchgarded for many extra years of service . . . genuine walnut trim on arms accent the beautiful array of decorator colors available. Sofa measures 80 inches between the arms.

the "Westminster" SAVE $50.00 $229.50

CHECK OUR LOW, LOW PRICES!

Vice & Craig Phone 774-2120 WINCHESTER

YOU'RE IN FOR THE SAVINGS THRILL OF YOUR LIFE!

NOW

MEMBER G GUARANTEED WARRANTY W USED CAR WARRANTY PLAN

additional benefits to the

USED CAR BUYER

W. J. L. BOYD and SONS are pleased to announce that they have become a member of the used car GUARANTEE WARRANTY PLAN. Membership in this nationwide organization of reliable used car dealers extends to you, the purchaser, many additional benefits.

Now, any used car purchased from Boyd's under the extensive 12 month warranty as a part of the Guaranteed Warranty Plan will receive expert service and attention anywhere in Canada from any member of the G.W. Plan, under conditions stated in the warranty.

Boyd's are happy that membership in this organization can provide even more benefits to their many used car customers.

WE HAVE FOR SALE: ONE USED SCHOOL BUS, SEATS 54 PASSENGERS AND IS IN TOP CONDITION

Boyds

W. J. L. BOYD and SONS LIMITED

Ph. 774 - 2520 - WINCHESTER

For the loveliest Bride



Engagement Ring $150.00

Wedding Ring $55.00

THE LOVELIEST DIAMOND RING

The new Rosemary design styled by BLUEBIRD, guaranteed perfect.

BLUEBIRD Diamond and Wedding Rings

Alex Davidson

774-2102 WINCHESTER

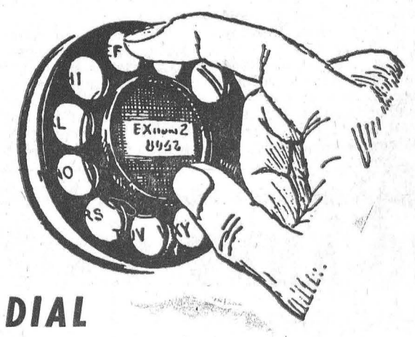

DIAL

774-2807

FOR

BOWLING

We have completely renovated our Bowling Lanes and have added AIR CONDITIONING for your added convenience. Individuals, teams and leagues wishing to make reservations for the new season should contact the management as soon as possible.

Symonds RESTAURANT and BOWLING

774-2807 WINCHESTER

Vows Exchanged At Morrisburg

Rev. E. Hawkes officiated at the wedding of Mrs. Ethel Alexander of Winchester and Logie Serviss of Iroquois in the Morrisburg Presbyterian Manse on Saturday, August 8th.

Attendants for the quiet ceremony were Mr. and Mrs. Allen Coulter, of Iroquois.

For her wedding day the bride chose a dusky rose dress complimented by white accessories and a corsage of white carnations. Following the ceremony a reception was held in the Village Inn, Massena.

Prior to her wedding Mrs. Alexander was honoured at a farewell and shower at the home of Mrs. Keith Renwick.

Mrs. Ran Wylie read an appropriate address and Mrs. Alexander was presented with a pole lamp and crystal salad bowl by Mrs. W. Hoy and Mrs. K. Renwick. Mrs. Alexander was also presented with a corsage and a beautifully decorated bride's book on behalf of the neighbours on Gladstone Street and other friends.

Mrs. Alexander thanked everyone for their generosity and invited each to visit her in her new home. Lunch was served by the hostess.

ENGAGEMENT

Mr. and Mrs. James Thomas, of R. R. 1, Winchester, wish to announce the engagement of their daughter, Sandra Joyce, to Mr. Denzil Everett Reaney, son of Mr. and Mrs. Orval Reaney, R. R. 4, Ottawa. Marriage will take place on Saturday, September 5th, in Osgoode Baptist Church, Vernon.

BIRTHS

On Tuesday, July 28, 1964, to Mr. and Mrs. Arnold Serviss, of Iroquois, a daughter.

On Wednesday, July 29, 1964, to Mr. and Mrs. Gordon Hutchinson, of Winchester, a son.

On Wednesday, July 29, 1964, to Mr. and Mrs. Arend Lieverdink, R. R. 1, Chesterville, a son.

On Wednesday, July 29, 1964, to Mr. and Mrs. John Havekes, R. R. 3, Mountain, a son.

On Wednesday, July 29, 1964, to Mr. and Mrs. Christian Baas, R. R. 2, Russell, a son.

On Wednesday, July 29, 1964, to Mr. and Mrs. Roy Hansma, of Winchester Springs, a son.

On Wednesday, July 29, 1964, to Mr. and Mrs. Robert Barrett, of Chesterville, a son.

On Thursday, July 30, 1964, to Mr. and Mrs. Dennis Puddy, of Mountain, a son.

On Friday, July 31, 1964, to Mr. and Mrs. Peter VanMoorsel, R. R. 1, Morrisburg, a daughter.

On Friday, July 31, 1964, to Mr. and Mrs. George Taylor, R. R. 1, Edwards, a son.

On Friday, July 31, 1964, to Mr. and Mrs. Mervin Montroy, of Marionville, a daughter.

On Friday, July 31, 1964, to Mr. and Mrs. James Howard, of Morrisburg, a daughter.

On Friday, July 31, 1964, to Mr. and Mrs. Douglas Hunter, of Morewood, twin boys.

On Saturday, August 1, 1964, to Mr. and Mrs. Bruce Barkley, of Inkerman, a son.

On Sunday, August 2, 1964, to Mr. and Mrs. Gerald Nelson, of Chesterville, a daughter.

On Monday, August 3, 1964, to Mr. and Mrs. Bernard Cousineau, of Embrun, a son.

On Monday, August 3, 1964, to Mr. and Mrs. Wm. McKnight, R. R. 1, Iroquois, a son.

On Tuesday, August 4, 1964, to Mr. and Mrs. David Hough, of Avonmore, a son.

On Tuesday, August 4, 1964, to Mr. and Mrs. Douglas Wilson, of Winchester, a daughter.

On Friday, August 7, 1964, to Mr. and Mrs. Douglas Casselman, Winchester R. R. 4, a son.

On Saturday, August 8, 1964, to Mr. and Mrs. Allan Merkley, Iroquois R. R. 1, a son.

On Monday, August 10, 1964, to Mr. and Mrs. Abram DeJong, Winchester R. R. 4, a daughter.

On Monday, August 10, 1964, to Mr. and Mrs. Gerald Jarvis, of Morrisburg, a daughter.



Married At Osgoode

Mr. and Mrs. Keith Ernest Ingoe seen following their wedding in St. James United Church, Osgoode, on Saturday, August 1st. The bride is the former Patricia Ann Powers, daughter of Mr. and Mrs. George Powers, of Kapuskasing, Ontario, and the bridegroom is the son of Mr. and Mrs. Ernest Ingoe of Osgoode.—Photo by Daykin.



White-Coleman Vows Exchanged

Mr. and Mrs. Robert Leslie White, seen following their wedding at Hallville United Church on August 8th. The bride is the former Drenna Joy Coleman, daughter of Mr. and Mr. Stanley Coleman of Hallville, and the bridegroom is the son of Mr. and Mrs. T. C. White of Buckingham, Que.—Daykin Photo

Marion Carkner Bride-Elect Feted At Showers

Bride-elect Marion Carkner has been honoured on three occasions by many of her friends, members of her church and her fellow employees prior to her wedding.

The home of Mrs. Garfield McVey was the scene Saturday as 22 friends honoured the bride-to-be with many gifts. Marianna McVey read an appropriate address. Each of the well wishers signed the beautifully designed bride's book. A lunch was served by Alice Irven, Marianna McVey, Sherrie Armstrong, Sharon Carkner and Mrs. Garfield McVey.

On Sunday at the close of the morning Sunday School class Miss Carkner was presented with a table lamp by the members and adherents of the Winchester Baptist Church. Miss Jean Wyatt gave an address, and the presentation was made by Susan Porteous and Terry Crawford, members of Miss Carkner's Sunday School class.

Previously, the bride was presented with a double gooseneck floor lamp by her fellow employees at the Audit and Credit Refunds Branch of the Department of National Revenue in Ottawa where she is a stenographer.



Mr. and Mrs. Garry R. Whitteker

St. Luke's Lutheran Church, Dunbar, was the scene of a pretty summer wedding on Saturday, August 1st, when Rev. F. L. Howald, of Morrisburg, joined in marriage Lois Mildred Barkley and Garry Raymond Whitteker. The bride is the daughter of Mr. and Mrs. Ralph Barkley of Dunbar, and the groom is the son of Mr. and Mrs. Paul Whitteker of Williamsburg.

Standards of white and pink gladioli flanked the altar for the ceremony. Mrs. Grace Froats, organist, accompanied the guest soloist, Mrs. Dale Swerdfeger.

Given in marriage by her father, the bride wore a floor-length gown of alencon lace over white organza. The bodice of the gown was encrusted with tiny seed pearls and sequins. A complimenting crown of sequins and pearls held her waist-length veil, and she carried a cascade of sweetheart roses and white poms.

Attending the bride were Miss Isla Whitteker, as maid of honour, Misses Margaret McIntosh, Pat Mc Laughlin and Marie McIntosh as bridesmaids, and Miss Cheri Brodeur as flower girl. The attendants wore identical street-length gowns of crystal peau in shades of emerald green and deep yellow, featuring belle shaped skirt caught in self material flower at the waistline. They carried white carnations and tinted poms. The flower girl wore a white and yellow organza dress and carried a basket of miniature poms in white and yellow.

Raymond Larsen, of Williamsburg, assisted the groom as best man, and the ushers were Jimmy Barkley, Larry Barkley and Jimmy Whitteker. Master Gordon Paul was ring bearer.

Following the ceremony, a reception was held in Chesterville Legion Hall. To receive the guests the bride's mother chose a blue lace gown with white accessories and a corsage of rose carnations. The groom's mother wore a brown and white figured arnel dress, white accessories and a corsage of yellow baby mums.

To travel, the bride wore a crystal peau bridal sheath with matching duster, matching accessories and pale pink carnations en corsage.

Mr. and Mrs. Whitteker will reside at R. R. 3, Williamsburg.

Guests attended the wedding from Ottawa, Winchester, Ingleside, Morrisburg, Toronto and Williamsburg.—La Salle Photo.

BIRTHS

At Henderson General Hospital, Hamilton, Ontario, on Sunday, August 9, 1964, to Mr. and Mrs. Gordon Foster (nee Sharon Steele), a son.

* * * *

At the Ottawa Civic Hospital on Saturday, August 1, 1964, to Mr. and Mrs. Reginald Stobo, of Winchester, a son, Matthew Todd, a brother for Benje.

Press Classified Advertisements bring you quick results!

FLOWERS . . .
for all occasions
MURIEL'S FLOWERS
774-2201 - Winchester

RECIPE OF THE MONTH

By the Ontario Tender Fruit Institute
"Buy Canada Choice Canned Fruit"

PICKLED PEACHES

16 to 18 medium peaches (about 4 lbs.)
1 cup white vinegar
1 cup water
4½ cups sugar
2 four-inch stisks cinnamon
1 teaspoonn whole cloves

Here's an unusual recipe to help you win first prize at your local fair!

Choose fine-flvaoured, tree-ripened Ontario fresh peaches that are firm and free from blemishes. Put vinegar, water and sugar into a 3-quart saucepan, simmer 5 minutes. Skin one half of the peaches by dropping them in boiling ater just long enough so that the skins will slip off easily. (Be careful not to leave peaches in boiling water long enough for flesh to soften or they will not skin smoothly.) Drop peaches at once into the syrup, simmed until tender (about 12 minutes). Lift peaches into a bowl and set aside until you have peeled and cooked and cokoed the re-mc cooked the remainder. Remove saucepan from heat; add peaches ni bowl, cover and let stand overnight. Next morning, pack peaches into sterile hot jars. Add the spices to the syrup and reheat to boiling. Pour syrup over pickles to cover fruit to within ¼ inch of jar top. Seal, cool and store in a cool, dark place.

IGA
AYLMER TOMATO CATSUP SAVE 13c 5 11-oz. Bottle $1
AYLMER FANCY TOMATO JUICE SAVE 46c 8 20-oz. Tins $1
LIBBY'S Deep-Browned BEANS SAVE 25c 5 20-oz. Tins $1

DOLLAR DAYS

Aylmer Jams Strawberry and Raspberry 2 24-oz. Jars $1
IGA FANCY Cream Corn 7 15-oz. Tins $1
MONARCH COLOURED Margarine 4 1 lb. Prints $1
YORK FROZEN Meat Pies Chicken - Turkey - Beef 5 8-oz. Pies $1
Somerdale Frozen - Reg. Cut French Fries 9 9-oz. pkgs. $1
FARMHOUSE FROZEN Lemon or Strawberry Cream Pies 2 12-oz. Pies $1
MONARCH Salad Dressing 2 32-oz. Jars $1
KENT FANCY Crush Pineapple 4 20-oz. Tins $1
AYLMER CHOICE CUT Green Beans 7 15-oz. Tins $1
HEINZ ASSORTED Relishes 3 12-oz. Jars 88c

READY TO EAT HAMS SKINLESS SHANKLESS

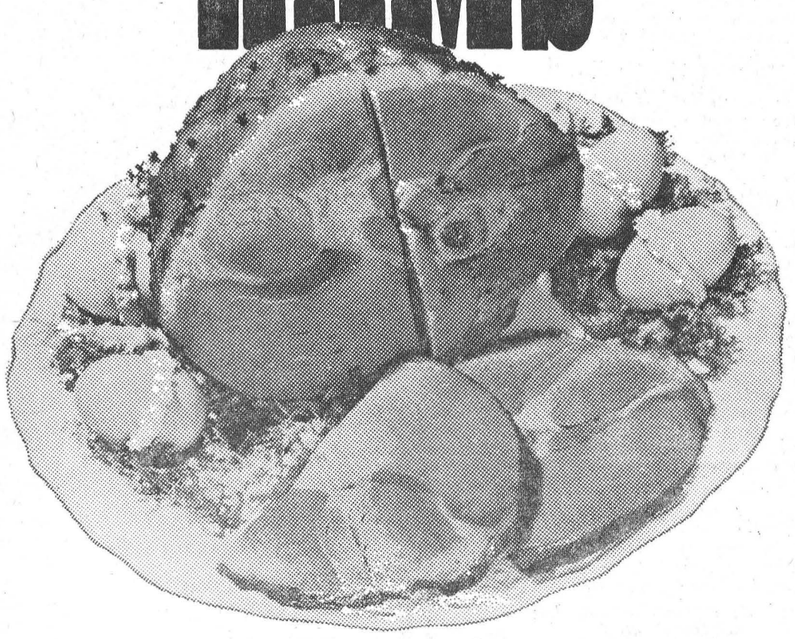

HEINZ SWEET Mixed Pickles 10-oz. Jar .... 3 - $1
HEINZ KOSHER Dill Pickles 15-oz. Jar ..... 3 - $1
ALLEN'S ASSORTED Fruit Drinks 48-oz. Tin ..... 3 - $1
CLING Plastic Wrap 100 ft. Roll .... 3 - $1
SHIRLEY GAY Cherry Pie 24-oz. Pie 49c
SHIRLEY GAY Lemon Jelly Roll 13-oz. Roll 45c

Fully Cooked! Shank or Butt Portion 55c lb

NEW CROP ONT. NO. 1 YELLOW FLESH FREESTONE
PEACHES 6 QUART BASKET 89c

CALIFORNIA NO. 1 MOUNTAIN BARTLETT
PEARS Large 150 Size 6 for 39c
CANADA FANCY NO. 1
RED McINTOSH APPLES 5 lb. Bag 79c
CANADA NO. 1 FRESH
CORN ON COB 10 For 29c
ONTARIO NO. 1 FRESH
HEAD LETTUCE 2 Size 24's 29c

FULLY COOKED
HAM CENTRE CUTS and SLICES lb. 69c

FRESH CANADIAN GENUINE SPRING
LEG OF LAMB 69c lb

LAMB FRONTS ..... 39c lb.
LOIN LAMB ..... 59c lb.
Lamb Loin Rib Chops ..... 69c lb.
Lamb Stewing Cuts ..... 19c lb.

Ttblerite Sliced, Choice of 4 varieties
Cooked Meats 6-oz. pkgs. 5 - $1

SWIFT'S PREMIUM, Sugar Cured, Sliced Side
Rindless Bacon lb. pkg. 65c

PORTEOUS' IGA VERNON
WINCHESTER IGA LEN STECK
BARCLAY'S IGA WILLIAMSBURG

JO-ANNE SHOPPE WINCHESTER Phone 774-2003

NEW FALL MERCHANDISE

BOUCLE JUMPER and SWEATER SETS
Just the ideal costume to wear now and later . Sweaters have rolled neck and long sleeves. Jumper can be worn with or without belt, or with other accessories. Lovely Colours of Red, Green, Blue and Gold. Sizes S. M. & L.
Price $19.95

WOOL SWEATERS and SKIRTS
(Matched Sets)—Skirts are pencil slim. Cardigan and Pullover, whichever you prefer, or make a twin set. Colours: Red, Green, Blue, etc. Sizes 8-20.

VELVET HATS - - $5.95 to $9.95
Yes! Now is the time to buy your hat for that wedding or special occasion that you must go to. Colours: Cranberry, Blue, Beige, Brown, White and Black. (Gloves and Scarfs to match your hat, or a contrast)

SUMMER MERCHANDISE ALL REDUCED

FALL HANDBAGS
$2.98 to $11.95



New Styles
New Shades
They are really lovely.

Materials . . . Leather, Plastic and Fabric



Cards of Thanks

CARD OF THANKS—I wish to sincerely thank my kind neighours at Winchester Station for the beautiful floral offering at the time of the sudden death of my dear brother, Lorne. Your sympathy has meant a great deal to me.—Mrs. Eunice Plummer. 14p

CARD OF THANKS—We would like to extend a sincere "thank you" to all our friends of the Melvin and Annable Settlements for the pleasant evening call and for the most beautiful gift as a token of past friendship.—Mr. and Mrs. Willis Casselman. 14p

CARD OF THANKS—We wish to sincerely thank our friends, neighbours and relatives for the lovely shower and wedding gifts which we received following our marriage.—Mr. and Mrs. Lorne Eliott. 14p

CARD OF THANKS—I wish to express my sincere appreciation to my kind friends, neighbours and relatives who remembered me with cards, letters, gifts and visits during my recent stay in Ottawa Civic Hospital.—Mrs. Thos. Dougall. 14p

CARD OF THANKS—We wish to express sincere thanks to our many friends and relatives for their cards, flowers and personal calls while I was a patient in Winchseter District Memorial Hospital. Special Thanks to Drs. Rosenquist and Robertson and the nursing staff. —Lorna and Steven Whitteker. 14p

CARD OF THANKS—We wish to convey our thanks and appreciation for the lovely gifts, cards, and to those who in any way contributed to the success of the happy occasion of our Diamond Wedding Anniversary. Special thanks to the ladies of Circle No. 5 of the U. C. W.; to Mrs. Lloyd Casselman, Mrs. James Bowman, Mrs. Ella McIntosh and Mrs. Emerson Faulkner who poured tea; to Mrs. Howard Fetterly and Mrs. Wm. Wilson, our capable pianists; and to Revs. Mack, Mitchell and Gordon for their generous assistance. Thank you kindly, everyone.—Lena and Howard Bell. 14p

CARD OF THANKS—We wish to express our sincere thanks and appreciation to our friends, neighbours and relatives for the many acts of kindness, messages of sympathy and beautiful floral tributes received during our recent bereavement in the loss of a dear father. Special thanks to Father Collins, Dr. Howard Justus, the nurses of the Winchester District Memorial Hospital. Your kindnesses will long be remembered. 14p —The Belanger Family.

CARD OF THANKS—Many thanks to all my friends, neighbours and relatives who remembered me with cards, visits and flowers while I was a patient at Winchester and District Memorial Hospital. May I say a special thank you to Dr. Howard Justus, nurses and staff. Sincerely appreciated were the visits paid by Rev. Cawfield and Rev. Sutherland. —Sharon Presley 14p

Real Estate For Sale

Three Bedroom Frame House with all modern conveniences. Call Walter C. MacDonald, Real Estate Broker. Phone 774-2620 Winchester.



"Cards of Thanks" — Continued

CARD OF THANKS—I would like in this way to express my thanks to my many friends and neighbours by honouring me on my birthday by their presence, cards and gifts. A special "Tthank You" to Jean (Mrs. Raymond Adams) and Verna (Mrs. Keith Flegg) as convenors. —J. Wesley Flegg. 14p

CARD OF THANKS—I wish to sincerely thank all my relatives, friends and neighbours for cards, gifts and visits while I was a patient in the Winchester District Memorial Hospital. Thanks to Dr. Byers and the staff on first and second floor. A special thanks to Father Collins for his visits. 14c —Mrs. Keith Guy.

CARD OF THANKS—We wish to express our sincere thanks and appreciation to all our relatives, neighbours and friends for their many acts of kindness messages of sympathy and beautiful floral and spiritual offerings, during our recent sad bereavement of our dear son. Special thanks to the children for their floral tribute and to Father MacDonald. Many thanks also to the men of the neighbourhood, who helped put in our hay after the accident suffered by Arnold Sr. Your thoughtfulness was greatly appreciated and will long be remembered. —The Centen Family, Williamsburg. 14p

IN MEMORIAMS

LATOUR— In loving memory of a dear sister, Miss Jean Latour, who passed away August 12, 1964.
Sunshine passes, Shadows fall,
Love's remembrance outlasts all;
And though the years be many or few,
They are filled with remembrance of you.
—The Latour Family. 14p

LAKE—In loving memory of a dear wife, Mother and Grandmother, Mrs. Reuben Lake, who passed away August 12th, 1963.
The Golden Gates were open,
One year ago to-day,
With goodbyes left unspoken,
you gently passed away.
You didn't say goodbye to us,
Perhaps it was just as well,
We never could have said goodbye,
To the one we loved so well.
Please God just take a message,
To her in Heaven above,
Tell her how much we miss her
And give her all our love.
14p Husband and Family

FOR SALE

FOR SALE—Large, well treed lot on quiet, dead-end street. Good drainage and new road. Contact owner Bill Lloyd, Winchester. 14-16c

FOR SALE—1 Large Thor Oil Burner. Will sell, or trade for small one. Phone 989-5420, South Mountain. 14-15c

FOR SALE—11 Landrace Pigs, 8 weeks old. Apply to Earl Gainer, Phone 774-5902. 14p

FOR SALE—1 Coleman Space Heater, 10-inch. Asking $15.00. Please Call Chesterville 448-2603. 14-15p

FOR SALE—Used Frigidaire Refrigerator in excellent condition, Priced extremely reasonable. Apply to Alex W. Davidson, Phone 774-2102, Winchester. 14c

GARAGE SALE—Gas Stoves and Lanterns, wiring, Flourescent Fixtures and Bulbs, Stainless Steel Knives, Oil Cloth, Aprons, 9'x9' Rug, and many other articles. See Harry L. Flora, Louise St. Winchester. 14p

FOR SALE — Used TV Sets, 17" Hallicrafters, table model; 17" R. C. A. Victor, table model; 21" Westinghouse, table model; 21" Westinghouse, console. All reconditioned and new picture tubes. Just perfect for a second set, and priced right. Apply to Alex W. Davidson, Phone 774-2102, Winchester. 14c

IN MEMORIAMS

SHAVER—In loving remembrance of a dear wife and mother, Mrs. Roy Shaver, who passed away August 7th, 1947.
Time may heal the broken-hearted,
Years may make the wound less sore,
But it cannot fill the longing
For the loved one gone before.
Who shall say the grief is lessened,
Though the smile may hide the tears,
Memories keep the wound still open
Despite the passing of the years.
14p —Husband, Son and Family.

BILLINGS—In loving memory of my dear daughter, Alice, who passed away August 16th, 1963.
I do not need a special day,
To bring you to my mind,
for the days I do not think of you,
Are very hard to find.
14p —Mother and Family.

CLASSIFIED ADVERTISING RATE

For Sale, Wanted, Lost and Found Advts., not over 25 words, 75 cents for the first insertion and 50 cents for each subsequent insertion. Card of Thanks, $1.00 minimum. In Memoriams, $1.00 with four-line verse, 25c for each extra 4 lines of verse. Advts. for this column are inserted on a Cash Basis only. They will not be accepted over the phone or by mail unless the party has an open account with us, or unless the cash accompanies the order.

FOR SALE

FOR SALE—A quantity of baled hay. Apply to Allan Farlinger, Morrisburg, Phone KI 3-2272. 14c

FOR SALE—Buick Le Sabre, 2-door, new whitewall tires, car in excellent condition. Phone 774-2210, Winchester. 14tfc

FOR SALE—McClary Deluxe Refrigerator, 11 cu. ft., good condition. Apply to Russell Morrow, Williamsburg. 14-15p

FOR SALE — Blue Thistle Baby Carriage, like new. Also 1 Quebec Coal and Wood Heater, Phone 774-3539. 14-15p

FOR SALE—Shoe Repair Machinery. Apply to Fred Curtis, Phone 774-3633, Winchester. 14p

FOR SALE—McCormick Deering 2238 Steel Threshing Mill with rubber tires. Good condition. Apply to Murray Barkley, RR4, Winchester, Phone 774-6102. 14p

FOR SALE—'62 GMC Truck, 9,400 actual mileage. Also an electric stove, 4-burner, in good condition. Apply to Lorne Carkner, Vernon. 12-13p

FOR SALE—1949 Chevrolet Sedan, with 56,000 original miles. New plates, valves just ground. In very good running condition. $95. Phone Winchester 774-3742. 12tfc

FOR SALE—2 Golden and 1 Black Labrador Retrievers. Contact Brian Foss, Morrisburg, KI 3-2554, after 5 p.m. 11-13c

FOR SALE—1959 Meteor 2 door in very good condition, 3000 miles on new motor, white wall tires. Phone any evening after 6. Winchester 774-6703. 11-13p

FOR SALE—New Star Spray milk Coolers. Also used drop in coolers. Apply to Ernest Trickey, Williamsburg, phone KI 3-2789. 14-16c

FOR SALE—Briggs & Stratton Air cooled engines. Sales and Service. Engines, duty and tax free with farm certificate. Deeks' Auto Electric, Phone 774-2634, Winchester. 7tfc

FOR SALE

Half Beef ..... 45c lb.
Fronts ..... 38c lb.
(Cut, wrapped and Frozen)
Also delicious Hallville Cheese 45c per lb.
10-lb lot, 42½c lb.
BLOM'S MEATS
Phone 989-6053. Mountain.

FOR SALE

FOR SALE — Windows, Frames and Glass, various sizes. Apply to Ault Milk Products Limited, Winchester. 14-15c

FOR SALE—20 acres of second cut alfalfa. 2,000 bales of 1964 straw. Phone Chesterville 448-2538; Winchester 774-2005. Bill Marcellus, RR 2, Chesterville. 14c

FOR SALE—12 gauge Cooey Shotgun, single shot. Has fired only 1 box of shells. Price—$25.00. Apply to Barry Ross, Kenmore, Ontario. 12 & 14p

FOR SALE—Potatoes and Fresh Garden Vegetables. Call Winchester 774-3223. 12-13p

FOR SALE—4,000 bales hay of good mixture. Allis Chalmers combine with hydraulic table. This machine has cut only 200 acres. Apply to Charles Heuvel, R.R. 2, Brinston, Tel. 652-4764. 12-13c

FOR SALE—Boat—13' 9" plywood sports runabout. Finest marine plywood construction. Priced to sell. Phone Winchester 774-2003.

PERSONAL — Hygienic Supplies (Rubber Goods) mailed postpaid in plain, sealed envelopes with price list. Six samples, 25c; 24 samples, $1.00. Mail-Order Dept. M-57, Nov-Rubber Co., Box 91, Hamilton, Ontario.

FOR SALE—100 ft., 7" drive belt, good as new; new International corn binder, used two seasons; International corn blower with inside and outside pipes, in good condition; International 3 furrow trail plow, in good condition. Apply to P. R. Arbuthnot, Mountain, Ont. Phone 774-5301. 12 & 14p

FOR SALE—Three bedroom house on Clarence Street, east of Press Office, large lot, beside house. Town water and directly on sewer line. Close to hospital and school. Priced resaonably. $1,000. handles. Apply to F. Erle Helmer, Winchester, or in his absence call 774-2602. 12 & 14p

FOR SALE—1959 Volkswagen in good condition, all new tires, radio, motor recently overhauled. Apply to Ray Larsen, Williamsburg. Telephone KI 3-2254 after 6 p.m.

FOR SALE—1400 bales of choice hay in the field. Apply to Frank Douma, R.R. 1 Lyn (1 mile from Hwy. No. 2 at Young's Mills) Ph. 923-5385 Mallorytown. 12-14p

AUCTION SALE

Having decided to give up housekeeping I will sell by Public Auction at my farm on Lot 14, Township of Mountain 3 Miles East of Hallville Village, on

WEDNESDAY, AUGUST 19, 1964

Commencing at 1.00 p.m.

1 Easy Electric Washing Machine; 1 International Electric Refrigerator; 1 Rogers Majestic Television; 1 Electric Iron; Toaster; Hot Plate; Power Lawn Mower; Coal Heater; Small Cook Stove; Quaker Large Oil Heater; Oil Tank; Dining Room Table and 6 Chairs; Combination Day Bed; Sideboard; 3 Rocking Chairs; Dresser and Wash Stand; 2 Wash Sets; 2 Iron Beds with Mattresses and Springs; 1 Single Wooden Bed; 1 Trilight; China Cabinet; Dining Room Table; Drop-Leaf Table; Complete set of Dishes; Bureau and Wash stand; Wardrobe; Bookcase; Large quantity of dishes; Quantity of bedding and linens; Bed Lamp; 2 Coal Oil Lamps; 3 Steamer Trunks, Sewing Machine; 3-Cornered Cupboard, small; Glass Cupboard; Quantity of Kitchen Utensils; Old Fashioned Lounge; 30-Gallon Cans: Scythe; Brush Cutter; Forks and Shovels; Garden Tools; 2-8-Gallon Cans; Tool Chest; Rubber Tired Wheel Barrow; Quantity of Lumber; Picture Frames; Stair Carpet; Other items too numerous to mention.

—TERMS—CASH—

WILSON KERR, Prop.
KEN THOMPSON, Auctioneer.
Phone 258-2152 14c

FOR SALE

John Deere Combine, 6' grain tank, engine drive, good shape priced at ..... $695.
Cockshutt 422 Combine, 7', P.T.O drive, grain tank ..... $950.
M-H Clipper Combine, with bagger, 2 to choose from, $295. to $550
M-H 7' Self Propelled Clipper Combine, good condition, only $895
Cockshutt model 132, 10', self propelled Combine, a real good one Priced at ..... $1,950.
Cockshutt 6B Binder, good condition, ready to work, cheap $75.
IHC Corn Binder and Corn Blower, both like new $150.
Forage Harvester outfit, consisting of a John Deere Harvester, John Deere Blower, 2 wagons with boxes and unloader, complete $975
New Holland Harvester with corn and grass attachment $650
IHC Forage Blower, P.T.O. drive, like new $495
These machines are not sold "As Is", we will see that they will work to your satisfaction.
We have a wide selection of reconditioned used Tractors at down-to-earth prices. Try one, no obligation.
WEAGANT'S FARM SUPPLIES
South Mountain, Ontario 14c

NOTICES

NOTICE TO CREDITORS AND OTHERS

IN THE MATTER OF the Estate of BASS P. RICHARDSON, late of the Township of Mountain, in the County of Dundas, retired farmer, deceased,

NOTICE is hereby given, pursuant to the Trustee Act, that all persons having claims or demands against the Estate of BASS P. RICHARDSON, late of the Township of Mountain, in the County of Dundas, Retired Farmer, deceased, who died on January 11th, 1964, are required to deliver or sent post pre-paid, full particulars with their claims to the undersigned Solicitors for the Administrator, on or before the 31st day of August, next, 1964.

TAKE NOTICE that after such last mentioned date, the Administrator will proceed to distribute the assets among the parties entitled thereto, having regard only to the claims of which notice shall have been received by him.

Dated at Winchester, Ontario, this 15th day of July, 1964.

CASS & CASS,
Winchester, Ontario,
Solicitors to Administrator
11-13c

NOTICES

NOTICE OF SALE OF LANDS
JUDICIAL SALE

In the matter of the Mechanics' Lien Act, R.S.O. 1960, Chapter 233, between:

SULLIVAN BROTHERS CONSTRUCTION (CHESTERVILLE) LIMITED
Plaintiff
—and—
ALBERT WILLIAM BECKSTEAD and EVA VELMA PAULINE BECKSTEAD, Defendants.

TAKE NOTICE that pursuant to a judgment herein dated the 17th day of January, 1964, the lands and premises hereinafter described will be sold by tender by judicial sale on the 17th day of August, 1964, at the hour of 2 p.m., D.S.T.

All tenders must be submitted in writing by first class registered mail or delivered personally and addressed to His Honour Judge G. E. Brennan, Esq., Local Master S. C. O., Box 814, Cornwall, or if delivered personally, to the Court House, Pitt Street, Cornwall, Ontario, and must arrive not later than 12 noon, D.S.T. on Monday, the 17th day of August, 1964. All tenders must be accompanied by a certified cheque, bank draft or money order as a deposit in an amount of 10% of the bid or said tender will not be considered. The deposit of unsuccessful bidders will be returned forthwith after the tenders have been opened.

Details of the property may be obtained from the office of G. William Gorrell, Q.C., Morrisburg, Ontario.

The following is a description of the lands and premises to be sold:

"All and singular that certain parcel or tract of land, situate, lying and being in the Township of Mountain, in the County of Dundas, and being composed of the North Half of the South Half and the South Half of the North Half of Lot Twenty-one in the Third Concession of said Township, containing 100 acres, more or less, and being described in Registered Instrument No. 3709D."

DATED this 28th day of July, A.D. 1964.

G. E. BRENNAN,
Local Master, S. C. O.
Box 814
Cornwall, Ontario.
14c

WANTED

HELP WANTED — Experienced Man for dairy farm; separate house; good wages and fringe benefits. Phone 489-3512, North Gower, Ont. 14-15p

HELP WANTED—Waitresses, full or part time. Apply in person. Park Motel and Restaurant, Highway 2, six miles east of Morrisburg, Ontario. 14c

"AVON CALLING"

OPPORTUNITY CALLING—Great demand for T.V. advertised Avon Cosmetics. Turn spare time into money. Write to Mrs. A. White, 432 Churchill Road, Prescott, Ontario. 14c

WANTED—Your animals, dead or alive, with no cost to you. Phone collect for prompt service to Herb. Loucks at 774-5250 or 987-2818 to Guy MacKabee, St. Albert, Ontario. License No. 295 C 64; Plant No. 194RR64. 24 hour service. 4tfc

WANTED TO BUY—Antiques, Old Furniture, Cupboards, Bread Boxes, Kitchen Chairs and Rockers, Butter Bowls, Clocks, Guns, China, all kinds of Coal-Oil Lamps, Brass Pots, Sleigh Bells, Ice Cream Parlour Chairs, Stools and Tables. Address all replies to Lawrence Shaver, 121 Adolphus St., Cornwall, or to Box S777, Press Office, Winchester. 6tfc

FARM SERVICE

The highest premium paid for your dead and disabled cattle and horses according to size. Please call Collect 989-6176.

C. F. WOODS
LICENCE NO. 312 - C - 64
MOUNTAIN, ONTARIO
"Strictly For Animal Food"

ROCK OF AGES FAMILY MONUMENTS — Look for this seal. It's your guarantee of permanence. J. L. KINCAID, Phone KI 3-3184, Morrisburg. Authorized Dealer
"Cemetery Lettering"

TO RENT

APARTMENT TO RENT—3 bedroom apartment with natural gas furnace, living room, kitchen with built-in cupboards, 3-piece bathroom. Reasonable rent. Phone 774-2138, Winchester. 52tfc

FOR RENT—2 bedroom apartment in village of Winchester, modern conveniences, available immediately Please phone 774-2206 or 774-3428. 11-13p

FOR RENT—A House in Winchester Springs. Immediate possession. Apply to R. S. Allison, Winchester Springs. Phone 774-5151. 14-16c

TO RENT—Two cottages on St. Lawrence, two miles west of Cardinal. All modern conveniences. Excellent beach. Apply to Harold Miller, Phone 652-4216, Iroquois. 14-15p

Yes We Do!

- Slaughter your Beef or Pork
- Cut to your specifications
- Use double Waxed Paper
- Always fast frozen
- Rent lockers by the month or year.
- Cure Bacon
- Have a good stock of Beef and Pork on sale at all times.
- Buy Hides
- Want to buy young Heifers and Steers.

For more information call Collect
BLOM MEATS
Phone 989-6053. Mountain.

ART WAHLROTH

B. A., O. D., OPTOMETRIST
Morrisburg, Ontario
HOURS DAILY EXCEPT MONDAY
9 a.m. to 5 p.m.
Please phone for appointment
KI 3-2502

J. W. Hall, D.C.

CHIROPRACTOR
ST. LAWRENCE STREET
(across from Post Office)
WINCHESTER, ONT.
Office Hours By Appointment
Phone 774-2802

ANIMAL HEALTH — NEWS —

VAPONA
BULK CATTLE SPRAY
Highest Quality
ONE GALLON - $1.95
Bring your own container.
— AT —
LaROSE PHARMACY
Phone 774-2633
WINCHESTER, ONTARIO

SULLIVAN BROS.

General Contractors

- WATER TANK SERVICE
- Air Compressor Excavating.
- BULLDOZERS
- EQUIPMENT RENTALS
- BUILDING MOVERS

PHONE
448-2660
CHESTERVILLE

PROFESSIONAL DIRECTORY

CASS & CASS
LAW OFFICES
Winchester. Phone 774-2004.
Chesterville. Ph. 448-2735.
Bank of Nova Scotia Block

GRAHAM L. CASSELMAN, C.L.U.
Crown Life Insurance
Group Insurance - Pension Plans
Phone 774-5150 - Winchester

H. E. BICCUM
District Representative for North Amercian Life Insurance Co.
A complete Insurance Service for all lines of Fire, Casualty, Sick and Accident Insurance, Real Estate Broker. Telephone Winchester, 774-2410.

CANADIAN LEGION
B. E. S. L.
Branch 108, Winchester
Meets on the First Monday of each month in Legion Hall, Winchester.
All War Veterans Welcome
H. C. MUSSELL, President.
L. E. STRADER, Sec'y.-Treas.

HAROLD D. POAPST
District Representative for North American Life Insurance Co.
Complete Insurance Service
Automobile - Fire - Wind - Etc.
Real Estate Broker
Phone 774-2602 - Winchester

S. EARL FREELAND, C.L.U.
The Manufacturers' Life Insurance Company
Suite 403, Victoria Building
140 Wellington St. — OTTAWA
Telephones: Office CE 2-3507
Res. Winchester 774-2334

ATTENTION, CAR BUYERS!
Our Low Cost Financing and Insurance Plan will help you make a better deal. Before you buy talk it over with us!
H. E. BICCUM
Insurance and Real Estate
Phone 774-2410 - Winchester

MONUMENTS
L. D. Wells & Sons
Formerly C. C. Stubbs & Co.
MONUMENTS and CEMETERY LETTERING
on No. 2 Highway opposite the New Union Cemetery
PHONE KEystone 4-2255
ROSS McCONNELL Representative
WINCEESTER. Phone 774-3541
"The Most Modern Shop In Eastern Ontario"

R. BRYSON PATTERSON
OPTOMETRIST
Office Hours — 9 - 12 — 1 - 5
Closed Wednesday and Saturday During The Summer
For appointments Phone 258-2274
Prescott Street, Kemptville

LIFE INSURANCE
District Representatives of the Mutual Life Assurance Company of Canada; Lyall M. Crowder, South Mountain. Phone 989-2154; Keith Crowder, Brinston. Phone South Mountain 989-5674. Office Phone 989-2157.

The Investors Group
Investors Syndicate of Canada Ltd.
Investors Mutual of Canada Ltd.
Investors Growth Fund of Canada Limited
Investors International Mutual Fund Limited
Investors Trust Company
WARD GOWLAND
48 Largo Cres. Ottawa 5, Ont.

HENDERSON LODGE NO. 383
A. F. & A. M., WINCHESTER
Meets in the Masonic Temple on the Second Thursday of each month at 8.00 p.m.
Visiting Brethren Welcome
G. E. COONS, Wor. Master.
DR. W. A. SHERWOOD, Secretary

CROWDER'S INSURANCE AGENCY
All Lines of General Insurance
Office Phone 989-2157.
L. M. CROWDER.... Res. 989-2154
C. H. CROWDER....Res. 989-2149
SOUTH MOUNTAIN, ONTARIO

FRASER INSURANCE SERVICE
Bill McVey - Jim McVey
Phone METCALFE 157
Auto - Fire - Farm - Life and Liability

For Cemetery Memorials See
W. J. L. BOYD & SONS
Representing
R. M. Best Granite Co., Kingston
Architects and Craftsmen of Civic and Private Memorials. Church Memorials of Bronze, Marble and Brass
PHONE 774-2520 - WINCHESTER

G. WILLIAM GORRELL
Barrister, Solicitor, Notary Public
PHONES—Office, KIngsdale 3-2922
Res. KIngsdale 3-3195
MORRISBURG — ONTARIO

SUMMERS INSURANCE SERVICE
H. E. Summers - E. R. Summers
TELEPHONE 774-2515
A Complete Insurance Service for all lines of Fire and Casualty Insurance. Also low cost Automobile Financing and Insurance Plan.

ELECTRICAL APPLIANCES
Full line of Beatty and RCA Victor Electrical Appliances including Electrical Stoves, Refrigerators and Freezers, Washing Machines, Dryers, Oil Space Heaters, Television.
ROSS H. BECKSTEAD
Phone KI 3-2103 - Williamsburg

D. HUGH THOMPSON and SON
General Insurance
Telephone KI 3-2287
WILLIAMSBURG - ONTARIO

CORNWALL - OTTAWA - MORRISBURG
MacLEOD, COMRIE & CO.
CHARTERED ACCOUNTANTS
Licensed Trustees In Bankruptcy
Cornwall Tel. WE 2-3613
Morrisburg Tel. KI 3-2925

ARTHUR A. CRAWLEY & CO.
CHARTERED ACCOUNTANTS
OTTAWA — TORONTO — MONTREAL — PEMBROKE
BROCKVILLE — SUDBURY — NORTH BAY
SAULT STE. MARIE — WINNIPEG — VANCOUVER
Ottawa Office 132 Lyon St. - Telephone 233-7715

REAL ESTATE

MEMBERS OF THE MULTIPLE LISTING SERVICES
Ottawa, Kingston and Central St. Lawrence Boards
Cornwall WE 3-2373 — Morrisburg KI 3-2898 — Iroquois OL 2-4296
ALBERT GALE AGENCIES LTD.
Write P.O. Box 397
Morrisburg - - Ontario

Good Top Soil

- *Washed Sand for cement, plastering*
- *Crushed Gravel for driveways*
- *Stone for weeping tile beds*
- *Washed Stone for cement*
- *Pit Run Gravel*
- *Earth for fill*

FOR DELIVERY CALL SOUTH MOUNTAIN 989-2046

Mel Forbes
HALLVILLE - ONTARIO

NEW and USED
Ford Farm Implements

1—FORD COMBINE with motor, three-years-old.
1—FORD COMBINE with motor. Cut only 40 acres. Cheap, Need room.
1—IHC TRACTOR and LOADER
1—FORDSON MAJOR and LOADER
1—GEHL FIELD CHOPPER with Hay Head and Motor
1—BUSH and BOG ROTARY CUTTER, new
1—2000 FORD DEMONSTRATOR TRACTOR
1—1953 JUBILEE FORD TRACTOR, just overhauled
3—8N FORD TRACTORS, used.
1—NEW 250 FORD BALER, 1963; Save $500.00
1—NEW 150 FORD BALER
1—NEW 530 BALER with Bale Thrower, P.T.O.
1—NEW 530 BALER with Motor
1—USED 250 BALER with motor
2—USED 250 BALERS with P.T.O.
1 FORD PTO MANURE SPREADER, 2 years old.
1—SMALL FARM for sale.
1—Demonstrator 4040 INDUSTRIAL DIESEL TRACTOR, Loader and Backhoe; Save $2,000.00.

Complete stock of New Tractors and Farm Equipment. Ford Motor has offered the Dealers the best deal ever offered. This offer expires in thirty days. We are out to sell and we need good used Tractors and we are willing to pay for them. Cows and Heifers taken in on Trade. You do not need money to buy from . . .

LYLE H. FLACK, Ford Tractor Sales & Service
Lisbon, New York. Phone 393-3655
(Canadian Money Taken at Par)

Cost per fire jumped over 22%

in Ontario last year!

There were less fires but they cost more!

And, over 10% of the loss was not covered by insurance.

It's a good idea to review your fire insurance protection from time to time to make sure it is still adequate to do the job you want it to do.

A CIA representative would be pleased to discuss your urban fire insurance needs with you.

Just call:

John Barrett
WINCHESTER Ph. 774-6502
Wilbert D. Duncan
VERNON Ph. Met. 16 - 31
Lorne Mellan
BRINSTON Ph. 989-5480
Mrs. Jessie Runions
CHESTERVILLE Ph. 448-2266

CIA CO-OPERATORS INSURANCE ASSOCIATION

Mr. Farmer...

A COMPLETE LINE OF FARM MACHINERY AND PARTS TO SERVE YOUR NEEDS

● Nuffield Diesel Tractor ● Pippin Back Hoe ● Cockshutt-Oliver ● New Idea ● Patz ● McKee ● Geo. White ● Farmhand ● Kongskilde ● Zero Milk Coolers.

ATHENS SERVICE CENTRE
And Farm Supplies Ltd.
Telephone— Garage 76, Residence 60
JOHN KROEZEN, Salesman, Phone 178
METCALFE

FEMALE HELP WANTED

Young woman, married preferably, for pleasant work in one of the district's leading business establishments. Duties to consist of cash register operation and checking out counter. Also general duties pertaining to store. Previous experience an asset.. Modern store, usual benefits, good salary to right person.

Apply to
BOX CT 50
The Winchester Press
Winchester, Ontario

News From Mountain and District

South Mountain

Mr. and Mrs. Louie Gravelle, of Ottawa, were recent guests of the latter's mother, Mrs. John Forrester, and also called on other relatives and friends.

Mr. and Mrs. Frank Gilroy, of Calgary, Alta., and Mr. and Mrs. Arnold Gilroy were Cornwall visitors one day recently.

Mr. and Mrs. Maynard Montgomery and family, of Toronto, guests of relatives and friends spent the long week-end as in this district.

Mrs. H. P. Haig, of Saskatoon, Sask., is spending some time with her sisters, Mrs. Herbert Clark and Mrs. Ira Ellis, and other relatives.

Mrs. William Gates and children have returned home after spending a few days the guests of relatives in Montreal.

Quite a number from this district attended the Memorial Service at Spruce Haven Cemetery, Brinston.

Mr. Morley Sullivan, Ottawa, spent Sunday with his son and daughter-in-law, Mr. and Mrs. Lyle Sullivan and family.

Mr. and Mrs. Dwain Kennedy, of Oil Sprigs, are spending their holidays with the former's parents, Mr. and Mrs. Lee Kennedy, and other relatives.

Mr. and Mrs. Judson Ellis and children, of Toronto, were recent guests with Mr. and Mrs. Dwain Graham.

Mr. and Mrs. Hugh Martin and three children, of Gimley, Man., spent a few days the guests of Miss Effie Wallace and the Wallace Brothers. Mr. and Mrs. Martin also visited with other relatives and friends.

Deep sympathy goes out to Mr. and Mrs. Erroll Murdock and family in the death of their son, Eugene Murdock, who was killed in a car accident on Sunday afternoon.

Has your Subscription Expired?

Third Ellis Reunion Held At Farran Park

The descendants of the late Mr. and Mrs. Samuel Ellis of South Mountain held their third annual Reunion on Sunday at Farran's Park, along the shores of Lake St. Lawrence. There was a good attendance.

A picnic dinner was enjoyed after which the younger folk enjoyed swimming and playing games, while the older folks enjoyed reminiscing.

Mr. and Mrs. Harry Murdock of Cornwall were in charge of making arrangements and Mrs. Brooks Hanes of Brinston were in charge of the recreation.

It was decided to hold the 1965 Reunion at the cottages of Mr. and Mrs. Robert MacRorie and Mr. and Mrs. Harold Mullen, situated on the St. Lawrence near Ogdensburg, N. Y.

OPen Air Service

An Open Air Service was held on the lawn of Knox Presbyterian Church on Sunday evening, August 2nd, with Mr. Harold Graham as chairman. The special speaker was Rev. Murray Graham of Bathurst, N. B. who gave a very impressive message. Rev. T. H. Ritchie spoke a few words on the evangelistic work he and Mrs. Ritchie are doing. Mr. Cedric Pettigrew, student minister at Spencerville, gave a short testimony.

Musical numbers were contributed by Mrs. T. H. Ritchie, Mr. C. Pettigrew, Mr. Stanley Wallace and Rev. M. Graham.

Mr. G. A. Cummings was in attendance with a public address system.

Hyndmans

Mrs. Ray Grant called on her father, Mr. Thos. Canning, at the Green Haven Home, Oxford Mills.

Mr. and Mrs. Lawrence Pelton visited their son recently, Mr. and Mrs. Charles Pelton, Toronto.

Mr. and Mrs. Bud Morin, of Brinston, visited Mr. and Mrs. Carl Grant recently.

Mr. and Mrs. C. Wallace, of Iroquois, spent a few days with Mr. and Mrs. Lawrence Wallace.

We extend our sympathy to Mr. and Mrs. C. Wallace in the sudden passing of their infant son, Michael Dale, age 7 days. The private funeral was held from Fitzsimmons Funeral Parlours, Iroquois, and interment was made at Maynard Cemetery.

Mrs. James Lattimore and Mr. and Mrs. Bert Lattimore visited Mr. Layll Lattimore of Brockville, who is a patient in the General Hospital there. They also visited Mrs. Mansel Grant.

Honour Newlyweds

Friends of Mr. and Mrs. Cecil Somerville and Mr. and Mrs. Dale Robinson gathered at the school recently and congratulated them on their recent marriages. Mrs. Bert Lattimore read an address to Mr. and Ms. Someville and a floor lamp was presented to them by Lorne Conley. An address was also read to Mr. and Mrs. Robinson by Mrs. Pelton and a chair and clothes hamper was presented to them by Lawrence Pelton and Bob Pichie. Both couples thanked those present for the lovely gifts.

The evening was spent in cards and a sing-song with Mrs. Gordon Gilmer at the piano. A delicious lunch was served.

Hulbert

Mr. and Mrs. J. Wesley Flegg attended the 25th wedding anniversary of Mr. and Mrs. Elmer Flegg.

Master John Flegg visited his uncle and aunt, Mr. and Mrs. Basil Suddaby, at Newmarket.

Mr. and Mrs. Douglas Airth, of Winniepg, have been visiting her parents, Mr. and Mrs. Donald Sullivan and other relatives.

Mr. and Mrs. Glenn Ridley and family have left for their home in Briercrest, Sask., after spending two weeks with her sister, Mrs. Lorne Mellan, and Mr. Mellan and family.

Miss Lorna Adams has returned home after visiting relatives in Morrisburg.

Mrs. Haig visited her sister, Mrs. Ira Ellis, last week.

Mr. and Mrs. Walter Shadbolt, and family, of Winchester, spent Sunday at the Mellan home.

Mr. and Mrs. Earl Munro and granddaughter, Miss Nancy McPherson, spent Sunday with Mr. and Mrs. Wesley Flegg. Miss McPherson accompanied Misses Jean and Lois Flegg and Mr. and Mrs. Keith Flegg and visited Ronnie Froom in a Brockville Hospital in the afternoon.

The community held a party for Mr. and Mrs. Wellington Ellis last Thursday evening in the dining hall of the church. Buddy Fawcett read an address and Howard Mellan and Wallace Ace presented them with a wall mirror and a chesterfield cushion. Lunch was served.

On Saturday, August 8th, the neighbours and friends of Mr. J. Wesley Flegg held a surprise birthday party in his honour at his home here. Guests were present from Alexandria, Brinston, Campbellford, Ottawa, Kemptville, South Mountain and Metcalfe.

Mis Luva Thorpe and Mr. Wilfred Lapierre are patients in the Winchester Hospital.

Vancamp

Mr. and Mrs. Thomas Bradley, of Potsdam, N. Y., Mr. and Mrs. John Bradley of Rice Lake, and Mr. and Mrs. Wm. Bradley of Fournier, were last Sunday visitors of the Renwicks.

Mr. and Mrs. Richard Filion and children, of Cornwall, were visitors last week-end with Mr. and Mrs. Dawson Levere, Jr. and family.

Mr. and Mrs. N. Crowder, of Mountain, called on Mr. and Mrs. Lorne Crowder one day during the week.

Sympathy is extended to the families of the late Mr. Lorne Kerr and Mr. Clayton Saunders of Osgoode.

Miss Heather Cameron, of Vernon, and Mr. Winston Bellinger attended the wedding of Miss Helen Cameron and Mr. Winston Stewart of Deep River last Saturday.

Mr. and Mrs. Charles Davidson and Mr. and Mrs. Stapley were Sunday visitors of Mr. and Mrs. Ray Guy and Mr. K. J. Guy.

Mr. and Mrs. Lorne Crowder spent last Sunday at North Bay.

The Guy family reunion was held at the home of Mr. Arthur Guy at Oxford Mills on Sunday. Members attended from Winchester, Trneton, Sterling, Kitchester, Trenton, Sterling, Kit-Mountain.

Vancamp United Church Women met last Wednesday evening at the home of Mrs. Dawson Levere. Mrs. Harry Williams conducted the worship period. The next meeting will be held at the home of Mrs. Jas. Levere.

Mrs. E. Arbuthnot, of Russell, spent a few days with her son, Russell, and family.

The little Hutchinson children of Winchester were holidaying with their grandparents, Mr. and Mrs. Reid, while Mrs. Hutchinson was in hospital.

Mr. and Mrs. Robert Bellinger had dinner on Sunday with Mr. and Mrs. Eldon Pitchers and family at Bishop's Mills.

Mr. and Mrs. Kenneth Hughes and Keith, of Jasper, were Sunday dinner guests of Mr. and Mrs. Russell Bellinger.

Mr. John Porteous returned to his home for a few days after convalescing with his daughter, Mrs. Ben Crowder, and Mr. Crowder.

Mr. and Mrs. A. Eglestone, of Columbia, Ohio, and Mr. and Mrs. E. Froom of Kemptville, were visitors of the Williams-family during the week.

Mountain

Miss Ellen Younghusband, of Ottawa, spent Sunday at the home of her friend, Miss Anne VanAllen.

Miss Isabel Hyndman, of Sudbury, visited last week at the home of Mr. and Mrs. Don Clark and called on Mrs. Shaw and Mrs. Christie.

Mrs. Elmer Durant spent last week visiting relatives in Ottawa.

Mrs. Carl Simms and boys spent last week at their cottage near Cardinal.

Mr. and Mrs. Harry McNeil and family spent last week on holidays.

Mrs. Charles Sloan, of Heckston, visited Mrs. Shaw and Mrs. Christie on Wednesday afternoon.

Mrs. George Conlin, of Cardinal, visited at the home of her sister, Mrs. John Cameron, last week.

Mrs. Shaw and Mrs. Chrisite were dinner guests on Sunday of Miss Flossie Christie and Mr. Harry Christie.

Mr. Johnny Berry spent the week-end visiting relatives in Brockville.

Mr. and Mrs. Dave Newlands and daughters, of Toronto, visited last week at the home of Mr. and Mrs. Ira Shaver and Ruth.

Mrs. Wm. Ellis and daughter, Mrs. Langlois, and Wendy, of Windsor, were Friday evening visitors of Mr. and Mrs. S. B. Simms.



MRS. REBECCA A. RITCHIE

Talented Artist To Appear At Knox Church

Mrs. Rebecca A. Ritchie, talented musician who plays a variety of musical instruments including 424 sleigh bells, 32 hand bells, 28 musical glasses and a set of silver cord bells, and who will be heard with Rev. Thos. H. Ritchie in the Knox Presbyterian Church, Mountain, Sunday, August 16th, at 8 p.m., and on Monday, August 17th, at 8.30 p.m. when a film entitled "Seconds To Midnight" will be shown. This film runs for 60 minutes and is in natural color. It gives authentic information in connection with the development of the Atom and Hydrogen bombs and shows the first test explosion of the Hydrogen bimb. Rev. and Mrs. Ritchie have recently returned from an extensive tour of the British Isles.

North Mountain

Mrs. W. H. Baugh, of Jasper, was a Sunday afternoon caller at the home of Mr. and Mrs. W. T. Coleman.

Callers on Mrs. Thos. Dougall this past week were Mrs. Arnold Suffel of Inkerman, Mrs. Benson George and Miss Eleda Simms of Winchester.

Miss Marie Hoy, of Toronto, was a guest at the White-Coleman wedding on Saturday.

Pleasant Valley

Mr. and Mrs. Morley Connors, of Port Credit, have returned after spending a few days with their parents, Mr. and Mrs. Lee Kennedy.

Mr. and Mrs. Henry Vandermeer, Neil and Henry and baby daughter, Clara, of Iroquois, and his father, Mr. Vandermeer of Holand, were recent callers on Mr. and Mrs. David Gilmer.

Mr. and Mrs. John Thorpe, of Windsor, were callers on friends here and dinner guests of Mr. and Mrs. Ken Hunter recently.

Mr. and Mrs. Lee Kennedy and Mr. and Mrs. Dwaine Kennedy of Oil Springs, and Mr. and Mrs. Morley Connors at Port Credit, were guests recently at the home of Mr. and Mrs. Lyall Crowder.

Some of the ladies of the U. C. W. attended the Garden Party at the home of Mr. and Mrs. Charlie McInnis.

This community extends sympathy to Mrs. Eugene Murdock of Ottawa and Mr. and Mrs. Erroll Murdock and family in the untimely death of Mr. Eugene Murdock on Sunday afternoon.

A good number from this district attended the family picnic on Sunday of the Gilmer re-union at the Provincial Park, at Kemptville.

Mr. and Mrs. Hilliard Gilmer, Mr. and Mrs. Earl Gilmer and Mrs. Mary Gilmer were Saturday evening callers on Mr. and Mrs. Wesley Flegg of Hulbert, the occasion being Mr. Flegg's birthday.

Recent visitors of Mr. and Mrs. David Gilmer were Mr. and Mrs. John McGowan of Brinston and Mr. and Mrs. Gerald Renkema and baby son, Brian, of Brockville.

Couple Honoured At Mountain

Mr. and Mrs. Earl Wylie (nee Jean Munro) were honoured at a reception held in Mountain I.O.O.F. Hall on Friday evening.

Nearly 125 relatives and friends gathered to extend good wishes to the happy couple and to present them with a number of gifts as well as a gift of money. Allan Fawcett read the accompanying address.

Joint hosts and hostesses for the occasion were George Holmes, Gerald Crowder, Lola Hutt, Deanna Holmes, Hilda Fawcett, Jessie Gannon, Betty Hutt and Ena Holmes.

Both Mr. and Mrs. Wylie replied, thanking everyone for their good wishes and gifts.

Dancing was enjoyed and refreshments were served.

Showers Fete Carol Imrie

Prior to her marriage this Saturday, Miss Carol Imrie of Mountain has been the guest of honour at three bridal showers.

About thirty ladies gathered at the home of Mrs. Bill Keyes as the bride-elect had a corsage pinned on her by Melba Keyes and was seated in a decorated chair. Mrs. Frank MacDonald read an address, and many lovely gifts were presented to Carole by Jeannie Kerr and Wendy MacDonald. The bride-elect replied fittingly and invited all to visit her in her new home.

Games and contests were conducted by Mrs. Arthur Kerr. Those assisting with the lunch were Mrs. Arnold Johnston, Mrs. Jack Emard, Mrs. Frank MacDonald and Wendy MacDonald.

Last Wednesday evening a shower for Miss Imrie was held at the home of Miss Linda Coughler. The hostess pinned corsages on Carole and her mother, Mrs. George Imrie.

Bonnie Ronson read an address and presented the bride to be with gifts on a decorated table.

Miss Imrie was guest of honour at a miscellaneous shower at the home of Mrs. Dwight Baldwin on Saturday evening. Hostesses for the evening were cousins of the bride, Lynda Baldwin and Gail Wright.

As the guest of honour entered the pink and white decorated room she was presented with a corsage by Miss Baldwin, and Miss Wright presented Miss Imrie with a decorated umbrella filled with gifts.

Following an appropriate reply lunch was served by the hostesses.

Williamsburg District News

(A Carry-Over From Page 9)

Colquhoun

Mrs. Emma Burton, of Ottawa, Miss Hazel Dunbar of Houghton, N. Y., Mr. and Mrs. Oren Dunbar and Mrs. Agnes Myers, of Newington, were Friday guests of Mr. and Mrs. Wallace Gallinger.

The Colquhoun Sunday School held its picnic at Crysler Park last Saturday.

Mr. and Mrs. Vane Carr and John, of Brewster, N. Y., Mrs. Martha Carr and granddaughter, Miss Martha Ann Tuttle, of Danbury, Conn., were Sunday guests of Mr. and Mrs. Ernest Swerdfeger.

Miss Arla Warner, of Ottawa, spent the holiday week-end with Mr. and Mrs. Lloyd Gallinger.

Mr. and Mrs. Pat Curran and Kevin, of Ottawa, were guests of Mr. and Mrs. D. Kyle.

Mr. and Mrs. Wm. Saunderson, of Stittsville, visited Mr. and Mrs. Lawrence Whitteker.

Mr. and Mrs. Dale Swerdfeger, of Manotick, spent the week-end with Mr. and Mrs. Ernest Swerdfeger.

Mr. and Mrs. Roy McConnell, of Montreal, were guests of Mr. and Mrs. Roy Hart and family.

Mr. and Mrs. Lloyd Gallinger visited Mr. and Mrs. Elburn Shaver of Finch on Friday evening.

Mr. and Mrs. Gerald Gallinger visited Mr. and Mrs. Dalton Hummel, of Ottawa, on Sunday.

Mr. and Mrs. Fred Beckstead were recent guests of Mr. and Mrs. Ernest Hart.

Mr. and Mrs. Alister Colquhoun, of Shawinigan Falls, spent the week-end with Mrs. Beatrice Colquhoun and Mr. and Mrs. George Wright.

U. C. W. MEETING

The August meeting of Colquhoun United Church Women wet held at the home of Mrs. Hattie McIntosh on Thursday evening. Mrs. Graham Wells, assisted by Mrs. M. O'Shaughnessy, was in charge of devotions. The theme was "That They All Be One."

The president was in charge of the business period. Plans were made to hold a Rummage Sale early in October, and also a Thank Offering Service. Mrs. Cecil Dennison was authorized to contact a minister to be the guest speaker. Anniversary services will be held Sept. 29th.

A story from the book, "Outreach," was told by Mrs. Dennison. The meeting closed with a prayer by Mrs. Wells. Lunch was served.

Oak Valley

Recent visitors with Mr. and Mrs. W. F. Salter were Mr. and Mrs. Ernie Jones of Brockville, Mr. and Mrs. Wilfred Salter of Oshawa, Mrs. Miles Benson, Barbara and Heather, of Ottawa; Mr. and Mrs. Bert McLellan of Merrickville, Mr. and Mrs. A. Baker, Faye and Dale, of Cornwall.

Mr. and Mrs. Archie Christie, of Bedell, and Mr. Floyd Christie of Kingston, were Sunday visitors with Mr. and Mrs. Franklin Salter. Karen Salter returned home with them after visiting her grandparents for the past week.

Mr. and Mrs. A. Nanne, of Pakenham, were Sunday visitors with Mr. and Mrs. Leo Van Adrichem.

Mrs. P. Meerakker has returned home after spending a week with her brother, Mr. Frank Lavryssen and Mrs. Lavryssen of Sudbury.

Recent visitors at the Kirkwood home were Mr. and Mrs. Ralph McMillan of Hanover, Mr. and Mrs. Carson Kerr of Prescott, Mr. and Mrs. Hammie Thompson of Iroquois, Mr. and Mrs. Charles Kirkwood of Toyes Hill.

Miss Judy Kirkwood has returned home after spending the past week with her grandparents, Mr. and Mrs. Burton Beckstead, of Elma.

Mr. and Mrs. Earl Tinkler were honoured at a dinner held at the home of their daughter and son-in-law, Mr. and Mrs. Bill Hunter, of Winchester Springs. The occasion was their 25th wedding anniversary.

Miss Donna Salter is spending this week with her grandparents, Mr. and Mrs. Archie Christie, of Bedell.

Sunday visitors at the Tinkler home were Mr. and Mrs. George Peters of Cardinal, and Mr. and Mrs. Keith Scott and baby, of Winchester.

CHURCH NEWS

SUNDAY, AUGUST 16th, 1964.

Anglican Church

Rev. W. L. Thomas. Rector.

(12th Sunday After Trinity)

9.00 a.m., Holy Communion.

3.00 p.m., Evensong.

Baptist Church

WINCHESTER — ORMOND

Rev. Geo. Cawfield, Pastor.

Winchester — Worship Service at 10 a.m. S. S. at 11 a.m.

Ormond — S. S. at 10.30 a.m. Worship Service at 11.30 a.m.

South Gower—S. S. at 3 p.m.

Presbyterian Church

Rev. Wm. Sutherland, Minister.

This congregation will unite with the Baptist Church during the month of July. Worship service in Baptist Church at 10 a.m.

United Church

Rev. A. J. MacDonald, Minister.

Worship Service at 9.45 a.m. Rev. D. L. Gordon, Minister in charge.

There will be no Sunday School during the month of August.

Harmony: Service at 9.00 a.m. Sunday School at 10.00 a.m.

Wesleyan Methodist Church

Rev. W. R. Schamehorn, Minister

Sunday School, 9.45 a.m.; Service of Worship, 10.45 a.m. and 7.30 p.m.

Prayer Service Wednesday at 8.00 p.m. Wesleyan Youth—Friday night at 8.00 p.m.

Christian Reformed Church, Williamsburg

Rev. J. D. Pereboom

(Church of the Back To God Hour Broadcast heard every Sunday at 8 a.m. over CFRA, Ottawa).

10.00 a.m.—Dutch.

2.30 p.m.—English.

Winchester Springs United Church

Rev. D. W. Chappell, Minister

Worship Service: 9.30 a.m.

Sunday School: 10.30 a.m.

Winchester Springs Presbyterian Church

Rev. R. Everett Hawkes, Minister

Worship Service at 2.00 p.m.

Wesleyan Methodist Church, Inkerman

Rev. J. H. Weaver, Minister.

Sunday School at 10 a.m.; Service of Worship, 11 a.m. and 7.30 p.m. Prayer and Fellowship Service on Wednesday at 8.00 p.m. Youth Meeting, Friday, at 8.00 p.m.

Bethany Chapel Winchester

Every Wednesday evening at 8.00 p.m., a Bible Study Period will be held.

Sunday School, 10 a.m.; Morning Worship, 11 a.m.; Evening Worship at 8.00 p.m.

A friendly welcome awaits you!

Presbyterian Church South Mountain

Rev. John J. Hibbs, Minister

(Organist Mrs. Arnold Shaver)

July 19 and 26—Worship Service at 9.30 a.m. The Minister preaching. Church School at 10.30 a.m.

August 2 and 9—Worship Service at 9.30 a.m. Minister, Rev. Wm. Fitzsimmons, of Beaverton Presbyterian Church. Church School at 10.30 a.m.

August 16-23-30—No Services.

H. Winston ALGATE
OPTOMETRIST
Office will be open in Chesterville, at P. J. Gilroy's Jewellery, August 20th.
For Appointment — Call 448-2355
"To Avoid Confusion," Make Appointments Well In Advance.

WERTS' Garage Ltd.
PHONE CRYSLER 987-2920
"It never hurts to stop at Wert's"
GENERAL MOTORS DEALER — SALES AND SERVICE
1963 CHEVROLET, V/8 engine standard transmission
1963 PONTIAC, six cylinder, standard transmission
1962 MERCURY, V/8 engine, automatic trans., radio
1961 PONTIAC, 6 cylinder, P. Steering, P. Brakes, radio
1959 PONTIAC, 6 cylinder, automatic trans., radio
3—1958 CHEVROLETS, V/8 and standard 6 cylinder
SEVERAL SMALL CARS
1963 GMC ½-TON PICK-UP, with wide side box
ALL VEHICLES ARE CHECKED AND READY TO GO!
A □ DEAL THE YEAR ●
Two Salesmen To Look After Your Needs
GERRY RICE, Winchester 774-2110
CHARLIE BRYDGES, Crysler 987-2928

BP
TESTED and PROVEN
Heating Fuels and Farm Petroleum Products
Ron Freeland Fuels
Ph. 774-2306 WINCHESTER

smart people are want-ad minded!

HYLO
Egg Grading Station
L. KAPELLER, Prop.
Winchester and Chesterville
HIGHEST MARKET PRICES
Paid Daily for our City Trade
2 Electric Grading Machines To Assure You Proper Grade
If it is not convenient for you to bring your eggs to our Grading Stations at Winchester or Osgoode you may leave them at any of the following stores where they will be picked up and your returns left twice weekly:
MacPherson's Store, Win. Springs
Miller's Store, Metcalfe

Art and Amy DAYKIN
PHOTOGRAPHY
● Weddings ● Family Groups ● Children ● Adults
OSGOODE - ONTARIO
Phones: Metcalfe 61 r 4, North Gower 489-3528

Durant's Flowers
For Every Occasion!
DELIVERED
WORLD-WIDE WIRE SERVICE
CHESTERVILLE — Ph. 448-2060
GRACE J. DURANT

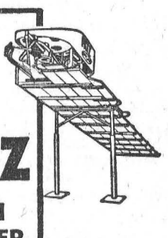

A PATZ BARN CLEANER IS BUILT . . .
★ stronger!
★ with fewer parts!
★ for rugged use!
★ for easier servicing!
Also Manure Stackers, Silo Unloaders and Cattle Feeders
For Complete Information and Installation See
LORNE ACRES
WINCHESTER
Phone Office: 774-2605 Residence: 774-2643
43tfc

POULTRYMEN
This is the time many farm flock owners are thinking about ordering their day old chicks to raise for replacement pullets. Some will pay up to 56c a bird to get the chick of their choice. They want a chick with a high livability that will reach the laying house ready to work at a minimum of cost, and yet preform second to none. The hatcheries have developed the bird to do this, but it still needs . . .
GOOD FEEDING AND GOOD MANAGEMENT
to go all the way and make a profitable layer the right start with the right starter costs, so little when balanced against the cost of the chick and the preformance of the layer—about 10c per bird for the first 6 weeks with MIRACLE 20% Chick Starter — so protect your chick investment and guarantee your laying house profits with MIRACLE.
successful feeders across Canada choose MIRACLE
MIRACLE Growing Program For Replacement Pullets
MIRACLE 20% Chick Starter Crumbles Medicated ..... then .....
MIRACLE 18% Growing Crumbles & Grain
or MIRACLE 15% All Mash Grower
or MIRACLE 11.5% Pullet Restricter


H. E. Saunders & Sons
S. Mtn. 989-2155 INKERMAN Kempt. 258-3371

For The FINEST . . .
IN ALL
Plumbing & Heating Needs
INCLUDING FURNACES, BATHROOM AND LAUNDRY FIXTURES, ETC.
SEE . . .
Docksteader Bros. Ltd.
Dial 774-2600
WINCHESTER
Special Note!
If your Heating Equipment needs repairs or replacement, DON'T wait till a cold day in the fall to call us. DO the work now! Free Estimates given by calling 774-2600.
DO IT NOW

OK USED CARS
GENERAL MOTORS DEALER
JOHNSTON MOTOR SALES (Kemptville) LIMITED
Kemptville, Ontario — Phone 258-3403





COLLEENS HOPE TO COME BACK

Canadian Versatility Impresses Irish Visitors

A late model car came to a halt in front of the office. Glancing in the rear view mirror to check oncoming traffic the driver casually emerged from the auto. Checking the tilt of the traditional black blowler the man, dressed in sombre tones, swung around the front of the vehicle and headed across the sidewalk toward the front door. Checking to his left and right the man opened the door and entered.

Amid the hustle and activity of the front office of The Winchester Press he laid a large brown envelope upon the desk before the attendant. What important documents of shattering proportions could be enclosed in an envelope addressed to Mr. James Bond (alias Mike)? The attendant glanced at the envelope and noticed the inscription "Special Delivery — Important Contents." Suddenly a car pulled away from the curb in front of the office. The gentleman had disappeared just as quickly and quietly as he had appeared.

The contents of the envelope addressed to James Bond: a complete dossier on two charming and talented Irish colleens currently residing in Winchester the guests of Rev. and Mrs. George Cawfield. The two young ladies are currently on an extended tour of Canada and in particular Winchester and immediate area.

After leaving their homes in Belfast, Ireland, the girls travelled by motor car to Dublin. From Dublin they embarked upon a journey across the Atlantic with the assurity of their safe arrival aboard an Aer Lingus jet. Landing in New York the visitors were greeted by relatives and given a whirlwind tour of the city. Embarking on an Air Canada jet the girls were whisked away to Toronto to be again greeted by friends and relatives. Completing their visit to Toronto the young ladies boarded a train to travel to Winchester. Date of arrival in Winchester, July 30.

It was the following Thursday that this agent was called to begin his investigation. Quickly checking early last Friday morning with their host, Rev. Cawfield, the agent arranged a meeting along the main thoroughfare of the village. At the appropriate time the agent, after observing the suspects carefully from some small distance, approached and introduced himself as Mike Dukelow of the Winchester Press.

The ladies, quickly in return gave their names as Elizabeth M. Ritchie, daughter of Mr. and Mrs. Thomas Ritchie, 37 Arney Close, Cregagh, Belfast 6, Northern Ireland, and Ruth Bennett, daughter of Mr. and Mrs. James Bennett of "Bethany," 178 Parkgate Avenue, Belfast 4, Northern Ireland.

Assuming upon request a first name status the agent further discovered the girls were both currently enrolled in colleges in Belfast. Both interested in Home Economics, Liz has completed two of a three year course at the Belfast College of Domestic Science in Institutional Management (dietitian in Canada). Ruth attends Stranmillis College in Belfast and is enrolled in a four year course for a B.A. which will enable her to teach home economics and general subjects in secondary schools.

Not one to make a snap decision in matters of studied importance, this agent invited the young ladies to accompany him to his luxurious office on the first floor of a one storey building in the southern portion of the village. After a few brief minutes of testing conversation the Irish colleens were classified as A-OK by the investigating agent and members of the staff about him.

Shortly, Chief Agent No. 1 came upon the scene and agreed wholeheartedly with the undercover agent's opinion of the guests. Immediately the tone of the questioning shifted to a friendly comparison of various aspects of Canada and Ireland with the following comments especially noted:

Unwilling to pick out a general characteristic of the Canadian people the visitors readily agreed that the outstanding feature of the Canadian population is "their versatility, the quality that enables them to adjust and adapt themselves to new situations and problems."

In reference to the actual countries, Ireland and Canada, the most startling difference was in size. For example, an average Irish farm is 20 acres, which is sub-divided into many small fields, all the fields are fenced off by a stone wall or hedge, and no space is wasted, with land right to the roadside being productive. In viewing the particular area around Winchester the difference of course is in the levelness compared to the rolling lands in Ireland.

Speaking of special attractions Canada has to offer, Liz and Ruth made specific mention of their exciting tour of the Yorkdale Shopping Plaza in Toronto. In the Irish way of life the shopping centre is virtually unknown with the trend to smaller and very numerous shops. During their brief sojourn in Toronto the girls especially enjoyed eating in several of the better restaurants, and the activity and cross section of life that might be found walking along Yonge Street in the late hours of the evening. In comparison the visitors exclaimed that "Belfast is dead at 11."

Asked about their personal comparison of education on opposite sides of the Atlantic, the girls thought probably the final result was much the same but the method of arriving at the result was somewhat different. The main difference of course being in Ireland the future of the student is almost completely decided at age 11 when the schooling before him is slated as either technical or academic. The other difference is the state grants to all university students in Ireland which the colleens agreed would be useful in Canada. In return, however, the girls felt Ireland could benefit if summer courses were instituted in their homeland to assist the slower student and possibly eliminate the necessity of repeating a year for one subject.

Comparing transportation in the two countries the students suggested that Irish cities could take a hint from Toronto and arrange such rapid transit as the subway which by common agreement the girls decided would allow Ruth 30 minutes additional sleep each morning. On highways, the girls admired the large comfortable cars and the speed of the travel, when the cars "just rocketed along."

Life in Canada certainly seems to be on a slightly faster pace with less eating. While in Winchester the girls have naturally become accustomed to the Canadian three meals a day; upon their return home they will once again partake of four meals each day. Correspondingly the Irish have what we would call a breakfast and lunch, but at the Canadian dinner or supper time have high tea and conclude the day with supper later in the evening.

Weather, the pet peeve of everyone everywhere, gained much discussion and Canadian weather was viewed as tremendous, with the distinct absence of the typical Irish shower that caused an umbrella to be part of one's everyday apparel. The heat that pushed the thermometer into the high 90's was viewed as wonderful compared to the Irish heat wave that means 70 degrees. Although before the wee ladies from across the green sea were to complete a tour of Upper Canada Village they learned that Canadian rains are just as wet as the green water that falls in Ireland.

For a "bit of wack" (conversation) the girls talked briefly on Canadian football, "which isn't the way we play it"; Television: "not really different, except there are more stations and many many more commercials"; radio: "faster talk and more, more, more brain-washing commercials"; food, "hmmmm, corn on the cob, canteloupe, water melon, apricots, bing cherries, barbecues, all very good." Of course, Ireland is famous for the Derby, Irish tatties, friar's balsam, and many more important things.

"We certainly realize now why you said we couldn't return to Ireland without having seen Upper Canada Village" were the words used by the colleens to describe their visit to the showplace of history. The Irish Misses were lead on a conducted tour of Upper Canada Village by your agent, courtesy of the St. Lawrence Parks Commission and The Winchester Press.

Summed up, their tour of the Village was best termed in these words: "If I had to name only one outstanding thing about the Village I would say the feeling of reality that they have managed to achieve is quite something — it is so interesting to visit instead of just looking at museum exhibits."

While in the area the young ladies have had very little difficulty in surmounting any language barrier with only a trace of Irish accent to be noted. Ruth and Liz at one time did have a slight problem, however, when they asked to purchase an ice lollipop (popsicle). Needless to say, they made their purchase at an Italian restaurant.

Winchester was viewed by both colleens as a cheerful and charming village with very friendly and helpful people that make a visitor's sojourn most happy. In fact, the girls are so impressed that they plan to return next June and seek summer employment in the district. Naturally they will seek jobs in their field of home economics.

And as the brown envelope is filed in the drawer marked "case closed," this agent sits back and relaxes and smilingly enjoys a chuckle as the memory of an educational and exciting two days with two lovely Irish colleens passes through his mind.

Cheerio, Liz and Ruth, perhaps we shall meet again on the course of mystery and suspense.

Agent 00?



A James Bond Photo Story

It must be acknowledged that Ian Fleming's popular fictitious hero, James Bond, had more than a little influence on the theme of this special photo story this week. Your agent 00 (Mike Dukelow) of The Winchester Press was privileged last Saturday to escort two charming visitors from Ireland on a trip through Upper Canada Village where most of the accompanying pictures were taken. The views of Liz Ritchie, top left, and Ruth Bennett, right, are presented here in a special Press feature.

By Michael Dukelow

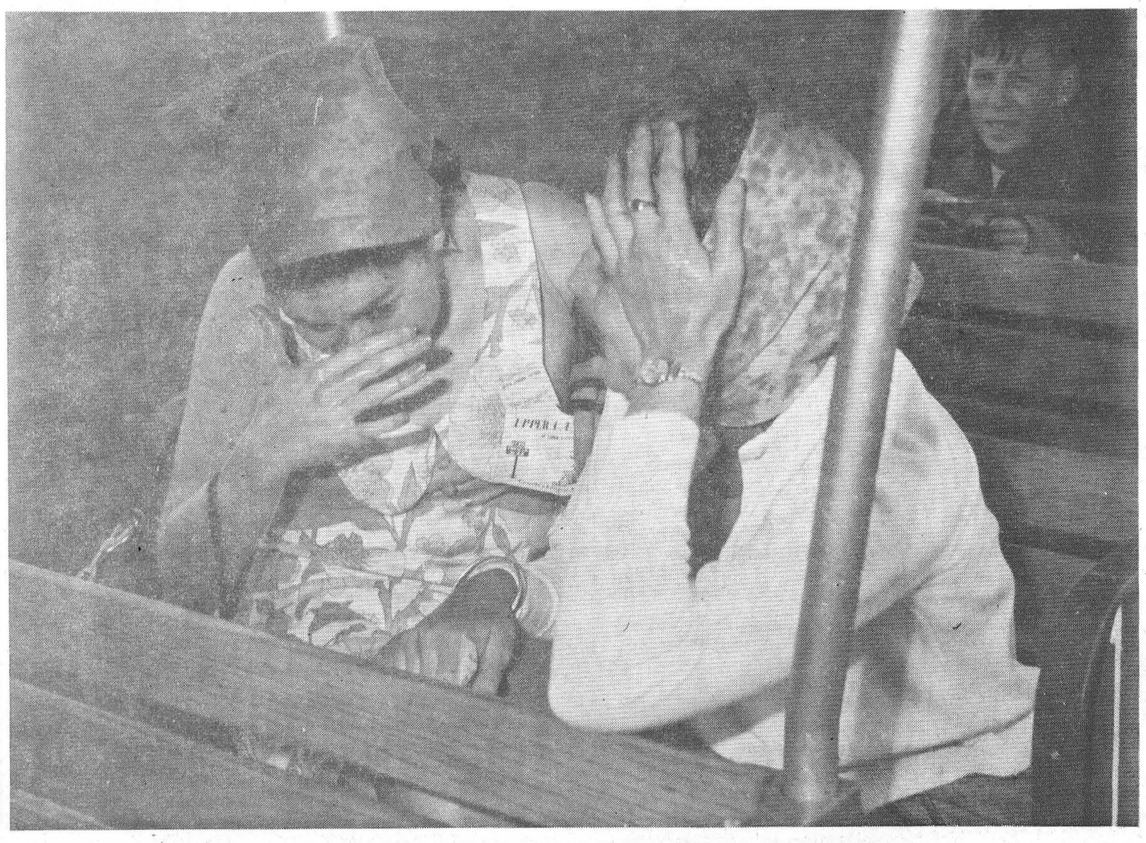

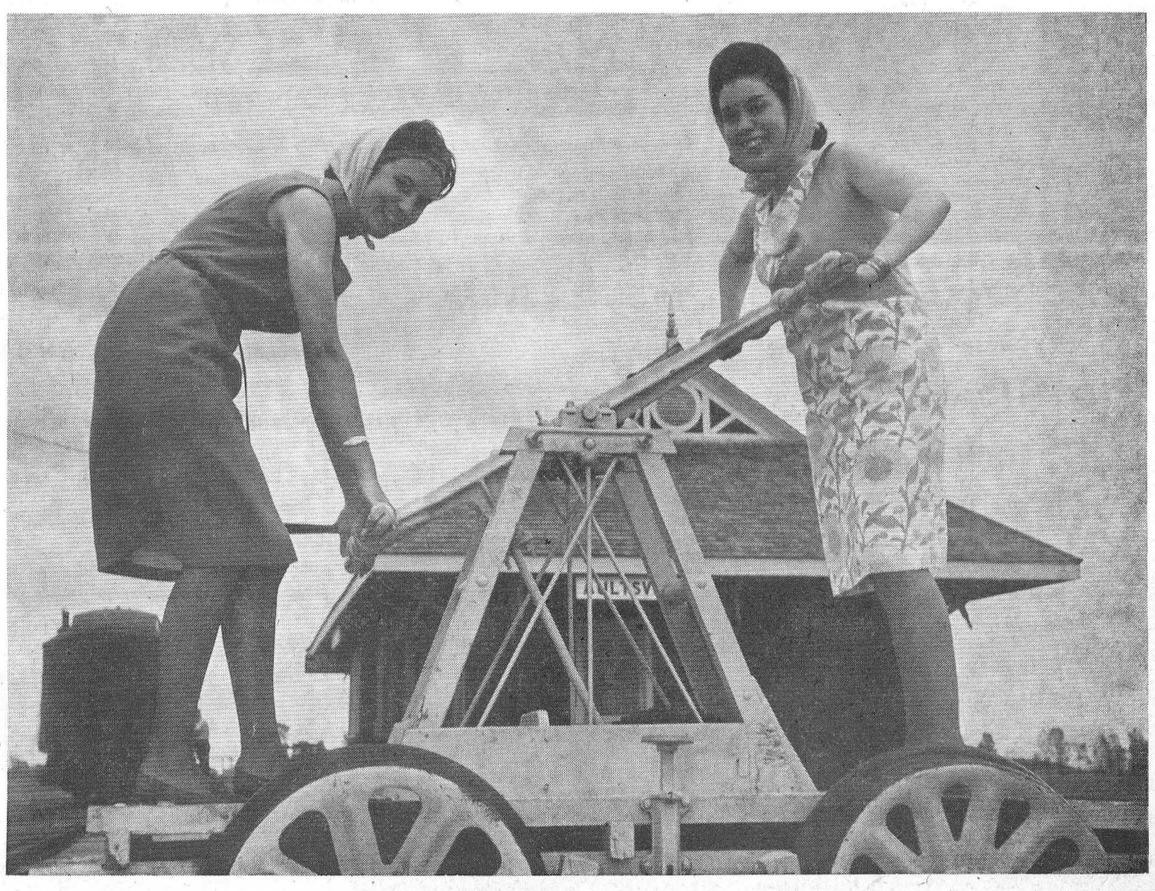

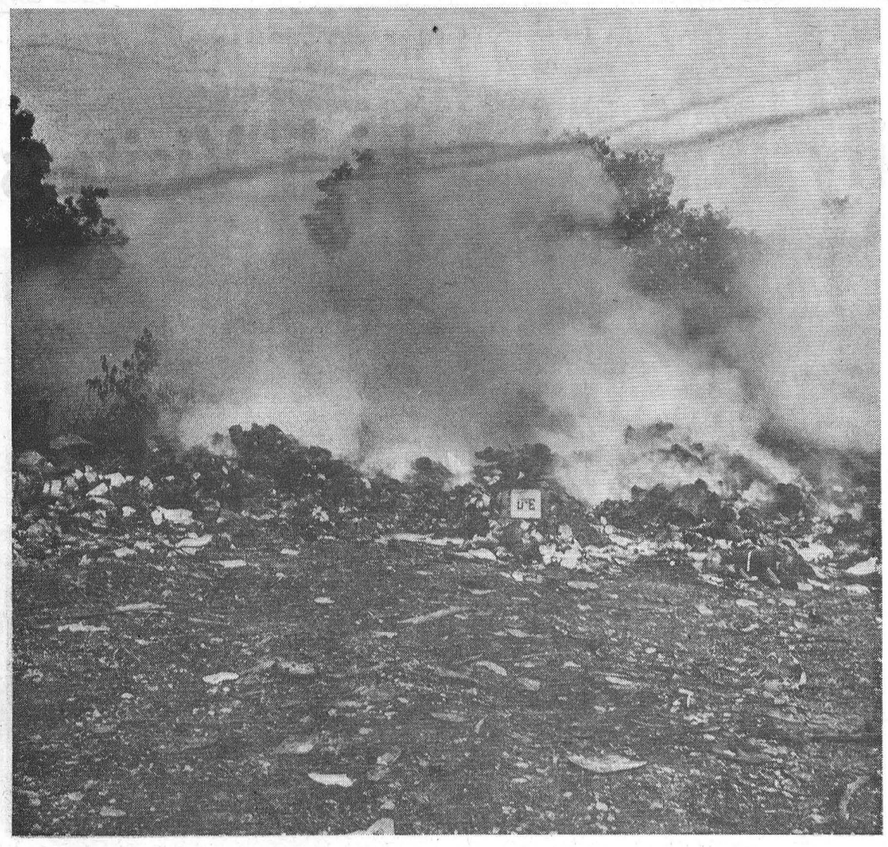

Nuisance Smoke From Dump

On occasion residents of the southern portions of Winchester, especially in the Station area, must wonder what is causing the fog. However, many times the fog isn't fog. It is smoke from the municipal dump.

In the above picture the source of the problem can be seen as clouds of smoke emanating from the smouldering refuse leave on their journey to invade portions of Winchester. With burning regulations, posting of signs and locked gates unable to control the travel of the smoke, one observer has recommended careful attention to wind direction, velocity and proper ignition of the fires to be a helpful means of alleviating part of the problem.

As this picture was taken on a recent Monday afternoon the smoke was trailing thickly into the village to play dirty with several white washes hung out on clothes lines. — Press Staff Photo.

More New Books For Public Library

Following is a list of new books which have been added to the shelves of Winchester Public Library:

ADULT

"The Lonely Man," Faith Baldwin; "A Savage Place," Frank Slaughter; "The Scent of Water," Elizabeth Goudge; "A Fair Day's Work," N. Monsarrat; "All The Day Long," and "I Met A Lady," Howard Spring; "Morgan's Castle," Jan Hilliard; "The Windfall Child," L. F. Cooper; "The Heart of London," Monica Dickson; "The Stone Angel," Margaret Laurence; "The King's Bed," M. E. Barnes; "The Serpent Wreathed Staff," A. H. Hobart; "My Friend Sandy," and "My Friend Rose," Jane Duncan; "The Spy Who Came In From The Cold," John Le Carre; "The Boulder Dam," Zane Grey; "The Case of the Phantom Fortune," and "The Case of the Daring Divorce," Stanley E. Gardner; "The Concubine," Nora Loftus.

TEEN AGE

"Cherry Ames, Companion Nurse," Helen Wells; "The Patient In 202," and "The Assignment In Alaska," Josephine James; "The Forgotten Star," Joseph Greene; "The Story of Louis Pasteur," and "The Story of Good Queen Bess," A. S. Malkers; "Queen Elizabeth And The Spanish Armada," Frances Winivar; "The Story of Clara Barton," Olive Price; "The Story of Franklin Roosevelt," L. A. Kickok; "Horse Stories," David Thomas.

JUVENILE

"Nursery Rhymes," "Bedtime Rhymes," Auntie Muriel; "Piggly Plays Truant"; "Smoke And Fluff"; "William The Conqueror"; "Bartholomew the Oobleck," and "Hop On Pop," Dr. Seuss; "Go, Dog, Go," P. D. East-"The Big Jump," Benjamin Elkin; "Hook And Ladder, No. 3," Bill and Bernard Martin; "Ten Apples On The Top," Theo Lebieg; "My Book Of World Trains," A. J. Taylor; "Dinosaurs," Darlene Geis; "Planets And Interplanetary Travel," Dr. W. J. Highland; "Real Helicopters," Clayton Knight; "Rocks And Minerals," Nelson W. Hyler; "A Fish Out Of Water," Helen Palmer; "Kittens Three," "Holday Fun," "Teddy Bears," "Nuff And Stuff," Charles Griffits; "Ann Can Fly," Fred Phleger; "A Haunted Attic," and "The Puzzle In The Pond," Margaret Sutton; "The Mystery of the Stone Tiger," Caroly Keene; "The Secret of Fo Pioneer," Dan Scott; "The Mystery of the Disappearing Dogs," Arthur Hammond; "The Vanishing Shadow," Margaret Sutton; "The Mystery of the Vanishing Victim," Ellery Queen Jr.; "The Mystery of the Blinking Eye," and "The Mystery of the Happy Valley," Kathryn Kenny; "The Riddle of the Haunted River," Lawrence Earl.

LIVE BETTER ELECTRICALLY

REMINDERS ABOUT YOUR ONTARIO HOSPITAL INSURANCE

19TH BIRTHDAY?

KEEP INSURED! When you reach your 19th birthday you are no longer covered by your parents' certificate. Register separately within thirty days to keep insured. Forms are available at hospitals, banks and Commission offices.

CHANGING JOBS?

KEEP INSURED! If you change jobs, follow carefully the instructions on the back of the Certificate of Payment, Form 104, which your group is required to give you.

GETTING MARRIED?

KEEP INSURED! When you marry, the Family premium must be paid to cover husband, wife and eligible dependants. Tell your group OR, if you pay direct, tell the Commission.

ONTARIO HOSPITAL SERVICES COMMISSION
2195 YONGE STREET, TORONTO 7, ONTARIO
ONTARIO

ALWAYS KEEP YOUR HOSPITAL INSURANCE CERTIFICATE HANDY

On Sunday, August 16th This Magic Circle Will Start Working For Telephone Users In CASSELMAN, EMBRUN and RUSSELL.

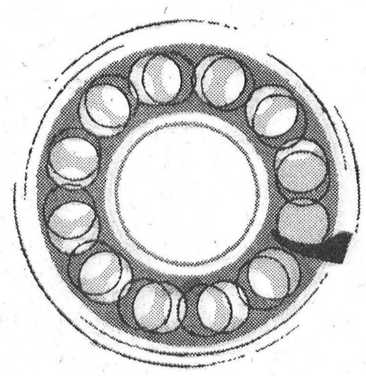

Early on Sunday morning, we'll make the final connections and then your phone will be as modern as any in Canada!

Please make sure to dial ALL SEVEN DIGITS of the number you're calling. These new numbers are listed in your new directory supplement. And here's a hint: ask us for one (or more if you need them) of our Blue Books; copy frequently called numbers on the indexed pages—and you'll find dialing much easier!

EMBRUN CUSTOMERS: All Embrun customers (whose numbers start with "443") can reach other customers in their own Exchange as well as all Casselman ("764") and Russell ("445") customers by simply dialing all seven figures of the number you want to reach.

CASSELMAN CUSTOMERS: You can reach numbers in your own Exchange (those starting with ""764" and those in the Embrun Exchange ("443") by dialing all seven figures.

RUSSELL CUSTOMERS: You can reach the numbers in your own Exchange ("445") as well as those in Embrun Exchange ("443") in the same simple way.

BELL Built, managed and owned by Canadians

Record Year For St. Lawrence Seaway Tonnage

1964 is a record year as far as tonnage on the St. Lawrence Seaway is concerned. The Montreal-Lake Ontario portion of the great waterway is well on the way to another record season. Latest statistics released by the St. Lawrence Seaway Authority show an increase of 39 per cent. in traffic from April to June as compared with the same period last year.

A total of 13,623,000 tons of cargo have been shipped through the Montreal-Lake Ontaro section so far this season. Last year at the same time the tonnage totalled 9,773,377. During June traffic through this section reached the five million ton mark for the second month in succession.

The total cargo tonnage of 5,010,000 is an increase of 19 per cent. from the June 1963 total of 4,207,423 tons.

Small Investment! Big Dividends! Press Classified Advts

Junior Farmer Delegates Named

Two delegates from Carleton County have been selected to attend Junior Farmer Camp at Geneva Park, Lake Couchiching, from September 7th to 14th. They are Joan Macartney of East Carleton and Keith Hobbs of South Carleton. They are both very active members in their own club and at county level. Miss Macartney is editor of the county year book and Mr. Hobbs the secretary for the county club.

MID - SUMMER

clearance



SWEATERS
20% and More OFF Regular Price
(This does not include School Sweaters)

PANTS...
Regular $22.50 ..... SALE $18.50
Regular $18.50 ..... SALE $15.00
ALL OTHERS GREATLY REDUCED

20% OFF ALL TOP COATS

Sport Shirts...
LONG SLEEVES
Regular $6.95 and up ..... SALE $4.95
Others ..... SALE $3.95
SHORT SLEEVES TO CLEAR AT $2.95

Sport Coats...
Regular $45.00 ..... SALE $30.00
Regular $39.95 ..... SALE $29.00
A FEW TO CLEAR AT $12.95

20% OFF ALL JACKETS
MOSTLY FALL WEIGHT A GOOD TIME TO BUY

REGULAR and TROPICAL
SUITS
Regular $105.00
$85.00
Regular $85.00
$70.00
Regular $69.95
$55.00
OTHER QUALITY SUITS
Broken Lines
TO CLEAR
$39.95



SAVINGS for Scholars
An excellent time to buy that back to school wardrobe at prices you can afford!

Morgan's
MEN'S WEAR - - WINCHESTER

SALE STARTS TO-DAY
ALTERATIONS EXTRA
ALL SALES FINAL
ALL SALES CASH

Williamsburg District News

Williamsburg

Mr. and Mrs. Ward Casselman spent Sunday afternoon in Smiths Falls with Mrs. Milton Shaver.

Mr. and Mrs. Donald Strader and Barry spent the week-end in Arnprior with Mr. and Mrs. Henry Haurney.

Mr. and Mrs. Gerry Fortin and Dannie, of Ottawa, spent the week-end with Mr. and Mrs. Russell Morrow.

Rev. and Mrs. Delbert Resmer and Philip, of Woodstock, were dinner guests of Mr. and Mrs. Ward Casselman on Sunday.

Mrs. Florence Hetheringtin, of Vancouver,, spent the past week with her daughter, Mrs. Glenn McIntosh, Mr. McIntosh and family.

Miss Joy Woods has returned home after visiting her grandmother in Aurora, Ontario.

Dr. A. Lotz, President of the Synod, will conduct the service in St. Peter's Lutheran Church this Sunday, August 15.

Rev. and Mrs. M. Steinburg, of Syndenham, called on Mrs. J. G. Woods and Joy recently.

Mary Ellen, Laurel and David Hunsburger, of Niagara Falls, are visiting their grandparents, Mr. and Mrs. Hugh McIntosh, and other relatives.

Mrs. Bob Prouse, of Toronto, spent a couple of days with Mrs. Blanche Locke.

Mr. Grant M. Casselman is a patient in the Ottawa Civic Hospital.

Mr. and Mrs. Ross McMillan, of Toronto, spent the week-end with Mr. and Mrs. Frank McMillan.

Mr. and Mrs. Jon Kent, of Toronto, spent a couple of days with Mr. and Mrs. Ross Wingard.

Mr. and Mrs. Glen Ferguson and Ernest, of Athens, spent Sunday with Mr. and Mrs. W. E. Trickey.

Guests during the past week at the home of Mr. and Mrs. Frank Merkley were Mr. and Mrs. Lennie Merkley of Ottawa, Rev. and Mrs. A. Blackwell, of Zurich, Ont.; Mrs. Lyle Render, Brockville; Mr. and Mrs. Gerald Patterson and family, Ottawa; Mr. and Mrs. W. Stirewalt, of South Carolina; Mr. and Mrs. Grant Beckstead, Morrisburg; Rev. and Mrs. W. Kurschinski and family, of Lachine; Rev. and Mrs. E. Glebe and family, of Waterloo.

Miss Patriica Patterson has returned home to Ottawa after spending a week with Miss Brenda Herriman.

100F Entertains Youth Group AT Williamsburg

Williamsburg I.O.O.F. members and their wives were hosts recently at a dinner in the I. O. O. F. Hall for a bus load of 40 American and Canadian young people on a three-week tour. The trip, sponsored by the I. O. O. F., "Pilgrimage For Youth," was chaperoned by Sisters Maryth Blume and Irma Parks of South Dakota and Bro. Ron. Hanson of Wisconsin. They visited such places as the United Nations, New York City, Washington, Gettysburg, Quebec City and many others.

After dinner the young people gave an interesting account of their tour and thanked the Williamsburg members for their hospitality.

Elma

Mr. and Mrs. Edward Herriman, Susan and Cathy, spent the week-end in the vicinity of Ausable Chasm.

Mr. and Mrs. Melvin Dillabough were Sunday guests of Mr. and Mrs. Arnold Shaver, of South Mountain.

Miss Jean Armstrong and guest, Mrs. Ira Churchill, of Grimsby, spent Friday and Saturday in Vermont and New York States.

Mrs. George McCaslin, of Iroquois, visited Mr. and Mrs. Brock Barkley and Mr. Dwight Barkley on Sunday.

Mrs. W. E. Cockram, of Toronto, and son, Frank, of Ottawa, called on Mr. and Mrs. Graham McPherson on Monday.

Mr. and Mrs. Clare Poapst, of Cornwall Centre, were supper guests of Mr. and Mrs. Melvin Dillabough on Sunday.

Mr. and Mrs. Gerald McMillan, Chesterville, and Mr. and Mrs. J. H. McMillan spent the holiday week-end in the U. S. A.

Mrs. Carl VanAllen and Jeffrey are spending this week at her parents' cottage in Maine.

Week-end guests of Mr. and Mrs. Egerton Barkley included Mrs. A. N. Barkley, Gordon and Ralph Smith, Ottawa; Neil McMartin of Cornwall; Grant Raney, of Toronto; Mr. and Mrs. Reg. Barkley, Williamsburg; Miss Beverley McLean, Chesterville; Rev. and Mrs. D. Chappell, Mr. and Mrs. Graham McPherson, Miss Jean Armstrong, Mr. and Mrs. Don Dillabough and Gary.

Miss Lois McPherson was honoured with a miscellaneous shower in the church hall on Saturday evening.

Mr. and Mrs. Donald Beckstead and Tommy, of Merlin, visited Mr. and Mrs. Harold McIntosh and family recently.

Mr. and Mrs. Carman Barkley, Morrisburg, visited Mr. and Mrs. Melvin Dillabough last Wednesday.

Mr. and Mrs. Ralph McPherson, Kathleen and Donna, of Winchester, and Mr. and Mrs. C. M. Killen, Debra and Leslie, of Kingston, were Sunday guests of Mr. and Mrs. Graham McPherson.

Mrs. George C. Smith, Goldfield, visited Mr. and Mrs. Donald Dillabough on Sunday.

Mr. and Mrs. Wayne LaPrade were guests of honour at a reception in Chesterville on Saturday evening.

Miss Beverley McIntosh spent a week with her grandparents, Mr. and Mrs. Allan Beckstead, of Morrisburg.

Mrs. Luvia McLatchie, Cornwall, visited Miss Jean Armstrong on Saturday.

Press Classified Advertisements bring you quick results!

Strader's Hill

Sympathy of this community goes out to the wives and families of the late Ed. Lewis and George Fader of Brinston.

Master Steven Riddell of Toyes Hill returned to his home Sunday after spending the past week with his grandparents, Mr. and Mrs. Alton Riddell.

Mrs. Ethel Bolton and Miss Edna Swerdfeger, of Vancamp, spent Monday with Mr. and Mrs. Lloyd Beckstead and family.

Mr. and Mrs. Ralph Serviss and Mr. and Mrs. Orren Wert of Williamsburg spent Monday evening with Mr. and Mrs. Ferguson Froats.

Mrs. Lawrence Johnston and girls spent Thursday in Ottawa with friends.

Mr. and Mrs. Jimmie Casselman and Miss Bonnie Harper, of Brockville, and Mrs. Charlie Hodgson and boys had supper on Wednesday with Mr. and Mrs. Alton Riddell.

Mrs. Delbert Fawcett and Mrs. Spence Fawcett, of Hulbert, spent Wednesday afternoon with Mr. and Mrs. Ralph Serviss and Ernie.

Mrs. Fred Beckstead and Miss Bonnie Hummel are spending some time at the former's cottage at Westport.

Mr. and Mrs. John Riddell and children, of Toyes Hill, had dinner on Sunday with Mr. and Mrs. Alton Riddell, the occasion being little Donna Riddell's birthday.

Mr. and Mrs. Myles Hummel and grandson, of Florida, are visiting at the home of Mr. and Mrs. George Hummel.

Mr. and Mrs. John Wells were guests Saturday at the opening of the new cheese factory at Upper Canada Village and attended the banquet at the Guest House.

Mrs. Cecil Hanson and Mrs. Hubert Casselman of Dunbar spent Tuesday evening at the home of Mr. and Mrs. Paul Whitteker and Mr. and Mrs. Garnet Whitteker.

Misses Cindy and Tammy Speers of Morrisburg are spending a few days with Mr. and Mrs. Ferguson Froats while their parents, Mr. and Mrs. Jerry Speers, are on a boot tour.

Mrs. Cecil Hanson and Susan spent the week-end with Mr. and Mrs. Hubert Casselman at Dunbar and attended the wedding reception held Saturday evening in the hall at Chesterville for Mr. and Mrs. Wayne Laprade.

Mr. and Mrs. Donnie Wells visited Sunday with Mr. and Mrs. Eric Casselman of Hoasic.

Mr. and Mrs. Nate Beckstead, Mrs. Ethel Bolton and Miss Edna Swerdfeger had dinner on Sunday with Mr. and Mrs. Lloyd Beckstead and family.

Recent visitors of Mr. and Mrs. Alton Riddell were Mr. and Mrs. Victor Riddell, Mrs. Bertha Hanson, Messrs. John Wells and Len Brown of Cardinal, Mrs. Ralph Serviss, Mrs. Lloyd Beckstead and Larry, Mr. Earl Plunkett of Ottawa, Mr. Myles Hummel of Florida, Mr. Lee Hummel of Williamsburg, Mr. and Mrs. Charlie Hodgson, Lyall and Blair.

Mrs. Muriel Davis and children, of Prescott, are spending a few days with Mr. and Mrs. Ferguson Froats.

Mrs. Mary Simpson and Tommy, of Chesterville, had supper Sunday with Mr. and Mrs. Nate Beckstead.

Shower Honours Mrs. N. Beckstead At Toyes Hill

Mrs. Charlie Hodgson, Toyes Hill, was hostess for a surprise shower for Mrs. Nate Beckstead (nee Joan Simpson), on Saturday evening.

The rooms were gaily decorated with summer blooms. The bride's corner was also decorated with white and pink streamers and white bells. Mrs. Hodgson pinned a corsage on the bride, and she was seated between her mother, Mrs. Simpson, and the groom's mother, Mrs. Beckstead.

The evening was spent in contests and social entertainment. A lovely poem contained in the bride's book was read pertaining to Joan's work as a C.N.A. at the Winchester Memorial Hospital. Miss Betty Link read an address and the bride was presented with a number of beautiful gifts.

Joan expressed her thanks and invited all to visit her in her new home. Lunch was served.

Winchester Springs

Mr. and Mrs. Alex Shannette, of Ferndale, Detroit, were overnight guests on Thursday of Mr. and Mrs. Grant Cougler.

Mr. and Mrs. Robert Morrow and family, of Brockville, spent a few days at the Bailey home. Susan Morrow remained for a few holidays.

Mrs. Della Steele, of Ottawa, had supper on Thursday with Mr. and Mrs. Eric Steele and called on other relatives here.

Mr. and Mrs. Grant Cougler accompanied Mr. and Mrs. Eddie Deeks of Williamsburg on a trip through the Muskoka Lakes district and other points in Western Ontario.

Mr. and Mrs. Rae Clark and John Peters entertained about 80 relatives and friends at their cottage on August 2nd. After lunch a ski show was presented which included high-speed jumping, trick skiing, kite flying, surfboarding and slalom skiing.

Mrs. Mabel Colborne, of Gouverneur, N. Y., and Mrs. Ross Busler, of Watertown, visited Mr. and Mrs. Wm. Clark recently.

Miss Susan Kirkwood spent a few days with Miss Brenda Kirkwood at Prescott.

Miss Ruth Walker is spending a few days on a 4-H trip through Western Ontario.

Public Reception

A wedding reception will be held this Friday evening in Brinston Memorial Hall in honour of the recent marriage fo Mr. and Mrs. Nathan Beckstead. Ladies are asked to bring cake or sandwiches. Good orchestra.

Mr. and Mrs. Rae Clark and John Peters spent Saturday at Constance Bay, and Rae flew his kite during the intermission at the boat regatta.

Mr. and Mrs. Neil Patterson, of Toronto, called on Mrs. Abram Bailey and family on Friday evening.

Members of the United Church Sunday School numbering over seventy enjoyed their annual picnic at Crysler Beach on Friday, July 31st.

Mr. and Mrs. Grant Cougler were guests at the wedding of their nephew, Mr. Charles Farlinger, of Morrisburg, at Simcoe on Saturday, August 1st.

Mr. and Mrs. Allen Davidson and girls of Ottawa spent a few holidays with Mrs. Joe Davidson and other relatives.

Mr. John Bailey spent the week-end at Lake Placid with friends

Mrs. Abram Bailey has returned home from Waddington, N. Y., where she spent the past month with relatives.

Miss Nancy Johnston, of Ottawa, spent two weeks' holidays with her uncle and aunt, Mr. and Mrs. Rae Clark, at their cottage along the Rideau.

Mr. and Mrs. Wm. Clark and Harold celebrated the birthday of Mrs. Clark at the home of Mr. and Mrs. Rae Clark.

Charles Bailey has returned home after spending a week at a cottage with Mr. and Mrs. Dudley Smail and family.

Mrs. Joe Davidson has returned home after spending a holiday in the Maritimes with Mrs. Jas. McMillan, Mrs. Walter Loucks and Miss Ethel Deeks of Williamsburg.

Miss Grace Myers, of Ottawa, spent a few days at her home here.

Mrs. McDiarmid and Miss Wilma McDiarmid, of Ottawa, spent Sunday with Mr. and Mrs. Denzil Robinson.

Mrs. G. L. Barclay of Williamsburg, Mrs. Ella Rae McIntosh of Winchester, and Mrs. T. J. Keyes spent a couple of days at Mr. and Mrs. Arthur Johnston's cottage at Johnstown.

Callers on Mr. and Mrs. Thos. Cunningham were Miss Grace Myers of Ottawa, Messrs. Finlay and Gordon Coons and Mrs. Ella Rae Mentosh of Winchester, Mr. and Mrs. Gerald Fyke of Williamsburg, Mr. and Mrs. Egerton Barkley, Jean and Brian, of Elma.



Look at these Prices before you buy ROOFING MATERIAL

YOUR CHOICE OF FOUR COLOURS . . .
ASPHALT SHINGLES $7.28 per sq.
18" — 95 lb. — RED, GREEN or BLACK
ROLL ROOFING ..... $4.90 per sq.
HEAVY GAUGE — 10 sq. or over — DELIVERED
GALVANIZED ..... $10.50 per sq.
HEAVY GAUGE — 10 sq. or over — DELIVERED
ALUMINUM ..... $11.00 per sq.

—PHONE US COLLECT and PLACE YOUR ORDER—

Black Lumber Co. Ltd.
KI 3-2188—MORRISBURG

NOW OPEN
Roger's Barber Shop
LOCATED JUST EAST OF MAIN INTERSECTION
WILLIAMSBURG
ROGER TUPPER, Proprietor



S. G. BLACK
GASOLINE-DIESEL
HEATING OILS-GASOLINE
MOTOR OILS-GREASES
"SERVICE IS MY BUSINESS"
774-2109 WINCHESTER

Circle 5 Game
WIN UP TO $100.00
PLAY IT LIKE BINGO

GAME NO. SEVEN
NUMBERS TO PLAY

2	8	10	16	18	24
26	28	30	36	38	40
42	48	50	52	54	56
58	70	76	78	80	82
88	90	96	98	68	100

GAME NO. EIGHT
NUMBERS TO PLAY

2	4	6	12	14	20
22	28	30	32	34	40
42	44	46	52	54	56
58	60	62	72	74	80
82	84	86	92	94	100

Fruit Specials . . .
Ont. No. 1 Premium Feaches 6 qt. basket 89c
Jumbo 45 Size No. 1 Canteloupes ..... 2 for 39c
Bannanas, Chiquita, 3 lbs. 49c
22 lb. Pail Frozen Cherries per pail $4.95

Meat Specials . . .
Burns Fully Cooked Smoked Picnics, lb. 39c
Burns Extra Lean 6-oz. Vak-Pak Cooked Ham, pkg. .. 49c
Burns Mild and Tasty Weiners, lb. 45c

Grocery Specials
Green Giant Peas, 15-oz. tins 3 tins ..... for 53c
Carnation French Fries, 9-oz. pkg. ..... 2 pkgs. for 35c
5 lb. bag Granulated Sugar with the purchase of 4 GE bulbs at the Reg. Price ..... 9c bag

To Buy Right Shop . .
RED & WHITE FOOD STORES
STRADERS
WILLIAMSBURG



Torture-Tested at Speed You'll Never Need

So Nearly Indestructible It's Replaced FREE

If it blows through high-speed ply separation (see guarantee)

EXTRA! CASH and CARRY BONUS COUPONS

Use the CASH BONUS COUPONS for FREE INSTALLATION and WHEEL BALANCING

Learn how relaxed driving can be . . . Thanks to Super-Lastic "Safety 99". At sustained high speeds, your car feels so easy to handle. You'll enjoy a new measure of comfort, quiet and riding ease.
Call it a Premium Tire, a Luxury Tire or what you will — the high-style Super-Lastic "Safety 99" High Speed Nylon Tire puts Safety First!

. . . Yes, Canadian Tire puts a price on this super-tire — but no higher than others for their ordinary top-grade tires . . . Name any brand you wish.

BUT, your "trade discount" and special old tire trade-in allowance are like "money in the bank", when you compare YOUR FINAL TIRE COST — at Canadian Tire.

Budget Bothered? Here's another Special Deal

NYLON TIRES — ALL NEW!! ALL FIRSTS!!

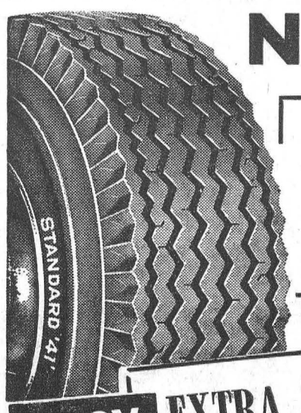

BLACKWALL TUBE-TYPE
590-600/13
640-650/13
750/14
670/15
600/16
8.88 EASY TERMS
Add $1.10 for Tubeless

TUBELESS WHITEWALLS
590-600/13
640-650/13
750/14
800/14
670/15
710/15
760/15
12.95 EASY TERMS

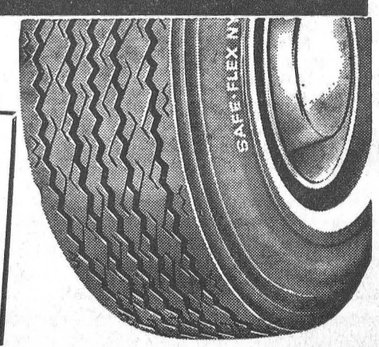

EASY TERMS
EXTRA CASH and CARRY BONUS COUPONS
Use the Bonus Coupons for FREE INSTALLATION

CANADIAN TIRE CORP'N

CANADIAN TIRE
ASSOCIATE STORE
W. P. HENOPHY LTD.
PH. KI 3-2845 - WILLIAMSBURG

Coming Events

A MUST for YOUth

Second Annual Interdenominational Young Peoples "Get-Together". To be held this year at beautiful Camp Kagama on Lake St. Lawrence, 9 miles east of Morrisburg, 2½ miles west of Ingleside on Highway 2. September 4th to 6th (Labor Day Week-end.) Recreation and inspiration for all 15 years of age and upward. Guest soloist, Mr. George Paul of Smiths Falls; Guest speaker, Rev. Michael Twilley of Quebec. Cost is only $10.00 Act immediately—act now! Contact Brian Cawfield, Winchester 774-2713 or Marg. Tomkins, R.R. 1 Manotick, Ottawa 822-1119. 12-13c

TEEN DANCE AT MORRISBURG

Teen Dance will be held in the Morrisburg and District Community Center, Friday, August 14th. Music by John Pozer, CJOH TV. Dancing 8:30 to 12:30, Admission 75c or $1.00 per couple. 14c

TWILIGHT MEETING

"Plan now to attend the Dundas Soil and Crop Improvement Association Twilight Meeting to be Suffel, (one mile north and one held at the farms of Mr. George mile west of Inkerman Village), on Thursday, August 20th, commencing at 7:15 p.m. and at the home farm, Inkerman Station, at 8:00 p.m. An outstanding speaker, Professor R. S. Fulkerson, O.A.C., Guelph, will be present. Other events will include an examination of experiments using Atrazine on corn; 10 acres of sunflowers, and plots of Soybeans. Don't miss this event, if farming is your interest. 14c

CARD PARTY and DRAW

A card party and draw, sponsored by Winchester Chapter 310, O.E.S. will be held in the Masonic Hall, Winchester, on Tuesday, September 1st, at 8 p.m. First Draw: 6 stainless steel steak knives and forks with maple wood handles. Second Draw: Westclox electric wall clock. Tickets bought in advance good only for draw. Refreshments. Admission 50c 14-16c

RECEPTION

A public reception for Mr. and Mrs. Wayne Thom will be held in Winchester Town Hall this Saturday evening, August 15. Ladies please bring lunch. 14c

MIDGET SOFTBALL TOURNEY AT WILLIAMSBURG

Sponsored by the Williamsburg merchants the annual Midget Softball tournament will be held at the Recreation Park in Williamsburg this Saturday, August 15th, starting at 11 a.m. Ten teams and $50 in cash prizes. Plan now to attend and support these young players. 14p

Advance To Finals

Winchester's bantam softball team, sponsored by the Winchester Legion, Branch 108, has advanced into the finals of the Dundas Bantam League.

The team, coached by George Hanes, has smart new blue and white uniforms and plays its games on Saturdays. The little giants advanced into the final by defeating Williamsburg in two consecutive games.

First game of the final series against Brinston went to five innings when rain called the inning to a halt. The game will be replayed August 22.

MOVIES

NOW SHOWING

Thurs., Fri., Sat. AUG. 13-14-15

THE INCREDIBLE JOURNEY In Color—Starring Emile Genest and Sandra Scott. Also . . .

TWO DOGS AND A CAT by Walt Disney.

Mon., Tues., Wed. AUG. 17-18-19

WILD IN THE COUTRY, Adult Entertainment, In Cinemascope and Colour — Starring Elvis Presley, Hope Lang and Tuesday Weld. Also . . .

THE EYES OF ANNIE JONES In Cinemascope — Starring Richard Conte and Francesca Annis.

The Winchester

Food Buys

Chocolate Cookies, 2 lbs.	65c
Bakeasy Shortening, 2 lbs.	49c
Ade Orange Drink, 48-oz.	29c
Stewart House Sponge Mop (with free refill)	$1.79
St. Williams Cherry Pie Filler	37c
Nylons (first quality) pr.	35c
Ice Cream, ½-gal. carton	79c
Oakleaf Peas (20-oz. choice)	2-35c
Clark's Tomato Soup	5-49c
Javex, 128-oz. (10c off)	75c
Clothes Pins, 3 doz.	23c

Meat Department

Chicken Legs or Breasts, lb.	53c
Pork Hocks, lb.	19c
Fresh Picnics, lb.	35c
Smoked Picnics, lb.	43c
Pollock Fillets, lb.	27c
Devon Bacon, lb. rindless	55c
Hamburg, lb.	39c
Steer Beef Shoulder Roast, lb.	43c
Home-made Sausage, lb.	39c
Bologna, lb.	35c
Cello Weiners, lb.	49c
Steer Fronts, cut & wrapped, lb	37c
Frozen Cherries, 22 lb. pail	$5.10

MacPherson & Summers
COLD STORAGE .... Ph. 774-2613
EAST END MARKET Ph. 774-2103

$50.00 IN FREE GIFTS

With the Purchase of every

New Beltone Hearing Aid

DURING THE MONTH OF AUGUST ONLY

Included in these FREE Gifts is one of the sensational New Battery Chargers. This provides the greatest saving offer since hearing aids were made. No more batteries to buy. Interested? Use the coupon below.

BELTONE HEARING CENTRE, WINCHESTER, ONTARIO.

Please send me details of your August Gift Offer and more information on the New Battery Charger.

NAME .....

ADDRESS .....

Compare before you buy!

Excellent Bargains From Present Stock . . . Priced To Sell

Spacemaster Accordion Doors

HONEY BEIGE
Size 30"x80", Reg. $20.75 NOW $14.25
Size 48"x78", Reg. $31.20 NOW $21.50
Size 48"x80", Reg. $31.20 NOW $21.50

RIVIERA BEIGE
Size 36"x78", Reg. $29.10 NOW $19.95
Size 36"x80", Reg. $29.10 NOW $19.95
Size 30"x78", Reg. $24.95 NOW $17.50

LUMBER

1 x 5 T & G Spruce Sheathing at ..... $95.00 M ft.
1 x 7 D4S Spruce Sheathing at ..... $96.00 M. ft.
All Grade Marked No. 1

WALLBOARDS

3/8"x6,7,10 & 12 ft., Sheets Reg. $60.50 ..... NOW $48.00 M
Striped Mahogany, 1/4"x4ft. and 8ft., Reg. $8.75 .. NOW $5.75 sht.

H. S. Lannin LIMITED MANUFACTURERS

Building Supplies — Lumber — Imperial Homes

Phone 774-2637 - Winchester

Buy with confidence from your PAL yard where SERVICE and QUALITY give more for your dollar

C. M. Saunders Dies In 54th Year

A native of Osgoode, Clayton Merritt Saunders died Saturday, August 1st. He was in his 54th year.

Born and educated in Osgoode, he was a son of the late Albert Saunders and his wife, Annie Nixon Saunders. A farmer at Osgoode, he married Ida Chamberlain in Ottawa in 1945. He was a member of St. Paul's Anglican Church and L.O.L. No. 314, Osgoode.

Surviving in addition to his wife are: a son, Glen, and a daughter, Marilyn, at home; two brothers, Edward, of R. R. 2, Osgoode, and Eber, of Smiths Falls; three sisters, Mrs. Wm. Jeacle (Lulu), of Metcalfe; Miss Minetta Saunders, of Osgoode, and Mrs. Edgar Saunders (Pearl), R. R. 2, Osgoode.

The body rested at the Rolston Funeral Home, Kemptville, where an L.O.L. Service was held. Funeral service was conducted by Rev. Francis Gooch of North Gower from St. Paul's Anglican Church.

Interment was at Kars Anglican Cemetery. Pall-bearers were Ervin Hunt, Gordon Murdock, Harold Brownlee, Garnet Marshall, Clarence Murray and Harvey Kerr.

Moise Belanger Dundas County Farmer Dies

A respected citizen of Dundas County for many years, Moise Belanger died August 4. He was in his 78th year.

Son of the late Pierre Belanger and his wife, Marie Chalifaux, he had farmed all of his life until retiring to live with his son, Eugene, several years ago.

In 1905 he married Marie Ann Tessier who predeceased him in 1922. Surviving are eight sons: Leon, of Dayton, Ohio; Eugene, of Winchester; Wilfred and Edmond, of Williamsburg; Victor and Napoleon, of Brockville; Bill, of London, and Elmer of Wallaceburg. Mr. Belanger later remarried Mrs. Josephine Paul and a ninth son, Hubert, of Brockville, was born. The family mourned her passing in 1959.

Funeral service was conducted by Father Collins, with interment in the Parish Cemetery, St. Mary's, Chesterville. Pallbearers were Eric Casselman, Haldane Durant, Lorne Bell, Jack McMillan, Henry Sauve and Francis Moriarty.

THE *Arnold Palmer* METHOD

Four-Time Winner of the Masters

FOR BETTER CHIP SHOTS

There is really no reason to move your body on short chip shots from around the edge of a green.

For accuracy, follow the same advice I give in putting: keep your head and body still. Let your arms and hands do the work.

The golfer who shifts his body laterally to the rear on short shots (#1) is liable to strike the turf behind the ball and "poop" the shot.

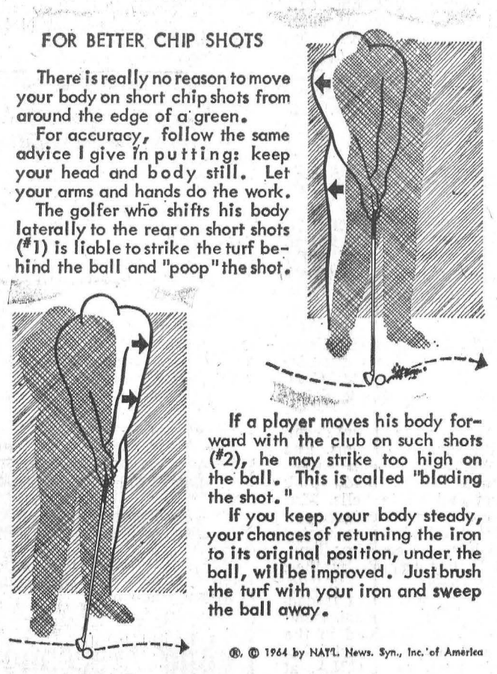

If a player moves his body forward with the club on such shots (#2), he may strike too high on the ball. This is called "blading the shot."

If you keep your body steady, your chances of returning the iron to its original position, under the ball, will be improved. Just brush the turf with your iron and sweep the ball away.

®, © 1964 by NAPL News. Syn., Inc. of America

ALL NEW FOR '64! ARNOLD PALMER'S "HOW TO IMPROVE YOUR PUTTING"! Learn pay-off putting technique -- grip, stance, line-up, stroke! Get your copy of this brand-new booklet by sending 20¢ and a stamped, self-addressed envelope to Arnold Palmer, c/o this newspaper.

CLOSING NOTICE

After serving you for over 17 years with all types of repair our shop has closed permanently.

We would like to take this opportunity to thank you, our customers and friends for your patronage.

LORNE ISAAC

WINCHESTER REPAIR SHOP

GUARANTEED... at the *Drug Store*

EXTRA SPECIAL

Castile or Egg Cream SHAMPOO

Huge 1/5 gallon bottle **79c**

Schick Stainless Steel Blades

2 - 79c pkgs. Only **$1.29**

FREE Plastic Hair-Do Handy Bag with BOBBI ROLLER PERM

Men Get Your FREE Top Brass Roll-On Deodorant with each $1.25

TOP BRASS HAIR DRESSING

EXTRA SPECIAL

SACCHARINE TABLETS

1/4 Grain - 100 Tablets **13c**

DON'T FORGET

A Free 127 or 620 Film with every film left here for developing.

La Rose Pharmacy

PH. 774-2633 WINCHESTER

District Couple Marks 60th Anniversary

Winchester United Church Hall, decorated on a wedding motif, was the scene as almost 100 family members and friends gathered to congratulate Mr. and Mrs. Howard Bell, of R. R. 4, Winchester, on their 60th Wedding Anniversary.

Married August 2, 1904, in Chesterville, the bride is the former Lena Hutt, daughter of the late Lemuel Hutt and his wife, Priscilla Baker. The groom is the son of the late Thomas Bell and his wife, Claressa Hutt.

Four of their five children survive: three sons, Karl, of Dixon's Corners; Lorne, of R. R. 4, Winchester, and Norman, at home; and one daughter, Mrs. Stanley Hamilton (Iva), of Ingleside. A fourth son, Ivan, was deceased June 4, 1913. In addition the couple have 14 grandchildren and 10 great grandchildren.

Members of the Winchester United Church as well as frequent worshippers at the Winchester Wesleyan Methodist Church, the couple were greeted during the afternoon by Rev. T. N. Mitchell, Rev. W. Mack and Rev. D. L. Gordon.

Pouring tea in the afternoon was Mrs. James Bowman and Mrs. Lloyd Casselman, and in the evening Mrs. Emerson Faulkner and Mrs. Ella McIntosh. Pianists at both afternoon and evening gatherings were Mrs. Howard Fetterly and Mrs. Bill Wilson.

The anniversarians were the recipients of many gifts, cards and messages of congratulations on their anniversary.

Excellent Cow

Prominent local breeder Ralph J. Fawcett of Winchester has informed The Press that his Pen Farm Fond Circle has graded Excellent. The cow was purchased as a 7-year-old in February at the 31st Holmes Pure Bred Sale.

"JUDGING"

(Continued from Page 1)

son, Janice McMenomy, Ruth Walker, Gail Francis, and Ann Smith. Top junior winners were Gwen Baldwin, Rodney Gilmer, Carman Dawley, Lynda Erratt and Elaine Sauve.

The BEST for the LEAST!

OUR RICH, NUTRITIOUS **MILK-20¢** NOW ONLY Quart

CARTON MILK ..... now available at 21c quart

— From our Salesman or your favourite Food Market —

Reynolds' Dairy - Ph. 774-2104



...HEAR...

THE RITCHIE EVANGELISTIC PARTY

Knox Presbyterian Church Mountain

TWO NIGHTS ONLY

SUNDAY, AUGUST 16th, at 8:00 p.m.

GREAT MUSICAL TREAT — 486 Bells and Musical Glasses

MONDAY, AUGUST 17th, at 8:30 p.m.

Film "SECONDS TO MIDNIGHT." In natural colour, running 60 minutes.

WARNING — COME EARLY!

GET THESE **BIG** BUYS

Flannelette Blankets	$5.98 pr.
Ironing Board Pad & Cover	$1.79
Pyrex Casseroles	$1.59
Black - Decker Skill Saw	$44.95

WORKCLOTHES

Men's Work Jeans	$3.98
Men's Work Boots	$8.50 up

G. E. ELLIOTT

DRY GOODS and HARDWARE

PHONE 774-2614 WINCHESTER

FEED NEWS

To Control Grain Weevil

BIN TREAT—

Kills Weevil and other grain insects in bins before the grain is stored.

Bin Treat comes in 1 pint cans—mix with 1 gallon of water and soak walls and floors of empty bins.

GRAIN GUARD—

A powder to be mixed in the grain as it goes into the bin at the rate of 1lb. Grain Guard to 10 bushels of grain.

Comes in 25 lb. and 50 lb. bags.

Timothy Seed

We are cleaning Timothy Seed now and will be glad to take care of any lots for cleaning or for sale.

Some of the seed is soft but a run or two through the cleaner helps keep it from heating.

Prices are not really set up yet but with limited production in Ontario and Quebec, prices should be fairly high. There is considerable Climax Timothy grown for seed in the West this year. That may affect the market for our eastern seed.

Give us a call—we'll pick up the seed—clean it, and get the best price on any lots for sale.

Dairy Ration From Local Grain

Make the best use of local grain by mixing it into a well balanced ration.

Local grain has only about 12% protein. Dairy Ration should have at least 14% and where pastures are down—16% protein. Minerals and Vitamins are essential too.

Use 24% or32% Dairy Concentrate to balance up local grain. Molasses added to mix increases feeding value—the cattle like it, and it's a good conditioner.

Have your grain ground or rolled and mixed to order—we will help figure out the kind of ration you want.

Regular pick-up and delivery.

FENNELL FEED CO., LTD.

WINCHESTER PH. 774-2522

Sunday Dinner

Featuring

BAKED HAM

with Pineapple Rings

ALSO — WHILE DINING ENJOY THE MUSIC OF THE CONN ORGAN

SPECIAL Take-Out Service

Country Fried Chicken	1.10
Fish and Chips	65c
Salad Plates	$1.00 up
Delicious Home-Made Pies	90c

For Reservations Dial 774-2600 Now

DOCKSTEADER BROS.

Country Kitchen

Dining Room & Restaurant

PHONE 774-2600 - WINCHESTER

You'll Trade... ...For LESS

ON ONE OF THESE LATE MODEL

USED CARS

1961

BUICK LE SABRE — 4-door Sedan. Equipped with power steering, power brakes, radio and many other Buick appointments. Finished in sparkling black.

CHEVROLET BISCAYNE — 4-door Sedan. 6 cylinder automatic. Exterior finished in '61's most beautiful Polmar Red. A one owner car with many extras.

VAUXHALL SUPER —
VOLKSWAGEN —
CHEVROLET BISCAYNE —

1960

PONTIAC LAURENTIAN — 4-door, 8 Cyl. Aut.
PONTIAC STRATO CHIEF — 4-door, 6 Cyl. Standard
PONTIAC STRATO CHIEF — 2-door, 6 Cyl. Aut.
PLYMOUTH — 4-door
DODGE — 4-door

1959

PONTIAC LAURENTIAN — 4-door, 8 Cyl. Std.
VAUXHALL — 4-door
FORD — Ranch Wagon
CHEVROLET BISCAYNE —
MORRIS OXFORD —

Wide Selection of Used Trucks

½ TON ¾ TON 1 TON 2 TON

With Body Styles To Suit Your Needs

WALTER C.

MacDONALD MOTORS

WINCHESTER LIMITED

Phone 774-2620 — Winchester

PONTIAC • BUICK • ACADIAN • VAUXHALL • GMC TRUCKS