THE WINCHESTER PRESS

VOL XLI — WINCHESTER, THURSDAY, APRIL 19, 1928 — NO 51

Chick Supplies

See our stock of Chick Feeders, Drinking Fountains, Grit and Shell Hoppers, etc.

We can supply complete equipment for the care of Growing Chicks, including the

New Royal Coal Burning Brooder Stove.

For Thrifty Chicks use Our Starter Mash and Cnick Feed.

FENNELL & WALLACE, Winchester, Ont.

GOOD YEAR TIRES

Our Spring stock has arrived and is on our racks. We have all sizes and prices to suit the customer. Good-Year Tires are the best. The automobile of today is equipped with Good-Year tires more than any other tire in Canada.

WILLARD BATTERY

You will need a new battery for your car this spring. Come to our garage and buy a Willard. The best battery on the market and has the largest sales. We have them at all prices.

MELVIN'S GARAGE, Winchester, Ont.

CANADIAN PACIFIC RAILWAY

Alterations in Passenger Train Service Effective

Sunday, April 29th, 1928

For particulars, apply to ticket agents.

SPRING IS HERE - GET BUSY NOW.

Lux 2 pkgs. for 25c Chipso 10c per pkg.

Chipso 10c per pkg. Pearline 10c pkg.

Washing Soda 10c per pkg.

Handy Ammonia 10c per pkg.

Gillett's Lye 15c per can.

Fresh Lettuce, Cabbage and Celery each week end.

Try our Fresh Wrapped Bread & Pastry.

TELEPHONE 145 PROMPT DELIVERY.

J. E. JACKSON, Winchester.

Cloverdale Farmers' Club.

MEMBERS ATTENTION!

Shipments of Alberta Coal to Ontario are scheduled to commense April 15th and to continue for three months. Members desiring this coal will have to order their supply during this period. Arrangements for securing direct from the mines supplies the best grades of coal which we have tried out on this market and found satisfactory. It is the duty of every club member to make an effort to develope our own Canadian product.

H. STOODLEY, Pres. THOS. STOBO, Sec'y.

Our Column

Chilly April days and not welcome.

If you want to improve your premises join the Horticultural Society.

Clean-up day may soon be announced, but that does not mean that you may not begin to-day

Many people depend largely on the automobile industry, including surgeons, undertakers and florists.

No doubt some people will blame the King Government for the Stanley Cup going to the United States.

Change in C P. R. time table comes in force at the end of this month, Earlier train to Montreal in the morning, Earlier train West in the evening.

Judge McNamara of Renfrew has been appointed to succeed Hon. M. Manion on the Ontario Liquor Control Board. Big salaries make positions attractive, and when secured the occupants are called strong men.

Now just what did Mrs. Houlehan, of Chesterville mean, when on Wednesday night last week at the big banquet, she stated that Miss Agnes McPhail, M. P. for North Gray, might soon become a resident of Dundas County.

The Ottawa Police department have decided that they will not trouble much to locate stolen cars that are left on the streets without being locked. They conclude that a person who parks on the street without locking his car cannot value it much.

Premier King is reported as having delivered an "Inspiring" address at the Liberal Womens Convention at Ottawa yesterday. Now, Premier King being a bachelor let us hope he has sufficiently inspired the ladies to compell him to join the noble army of Benedicts. It's the best thing he could do anyway.

Is there anything we have that is not taxed—even our debts.? What we earn, what we spend, what we wear, what we eat, even the air we breathe is now taxed if you have a radio. You can't go anywhere without paying a tax. One would think that our Government had exhausted every means of taxing the people, but if they don't find something else to tax it won't be their fault.

A smile wins the heart,
It decreases criticism.
It is a good introduction.
It speaks for you.
It helps a weary heart.
It increases pleasure.
It costs nothing except goodwill.
It pays one hundred percent.
Why generate a frown?
When you could radiate a smile.

More than ordinary effort is being made just now to persuade young people to take greater care when out on the streets. The sight of groups of young people playing games right in the middle of the road is very common. Now that spring is here this source of danger will be increased. Boys playing ball, girls skipping, little ones riding their tricycle—the street turned into a regular play-ground—this is often the condition of things in streets that are quite busy thoroughfares. How is it possible to expect that no one will ever get hit under such circumstances?

The Canadian School oratorical championships will be held at the Toronto Arena, May 16, with competitors from British Coumbia, Manitoba, Alberta, Ontario and Prince Edward Island entered, it was announced this week. The Ontario championship to decide the provincial representatives will be held May 2. The winner of the Canadian championship will be given a free trip to Europe and will represent Canada at the international contest in Washington, on October 13. Elsie McNeeley, of Carleton Place, won first place in a province-wide oratorical contest.

At It yet

Following is from the Perth Ccorier—The Courier heartily congratulates the Winchester Press on the completion last week of its 41st year of publication. The Press continues to be one of our brightest and newsiest exchanges and is always welcomed to our desk every week. The publisher and editor is Mr. J. H. Ross, one time of the Smiths Falls News, when he came frequently to Perth as a curler, and could handle the iron to perfection. He still plays the game at Winchester.

Cup Presentation

The presentation of the Dominion Horticultural Society's Cup which was won for the second time last year by the Nation Valley School will be presented at the "Ben Hur" Matinee in Lannins' Hall on Saturday afternoon April 28th at 3 p. m. Several officials of the society including the Sec. F. L. Burrows. Dr. Macoun, Dominion Horticulturist, Geo. Simpson and Mr. Spencer of the executive, Mr. F. C. Nunnick will be present and have charge of the presentation. All the parents and children of the schools in the surrounding sections are urged to be present.

Sweet Peas

The most lovely sweet peas are grown in a cool place, where the soil may be kept cool. It is impossible to have fine sweet peas in hot weather. That is why they should be planted as early as the ground can be worked. They need a spot where the soil is rich and the roots may be kept cool. To sow sweet peas, make a trench six inches deep, and sow the seeds an inch deep in the bottom of it, pressing the soil down firmly. When they come up, do not have the plants closer than two to four inches apart, give the young plants support as soon as the first tendrils develop. It is wisest to fix the support when the seeds are planted, as this will prevent the injuring of the roots later. As the vines grow fill the trench until it is level with the ground. This helps to keep the roots cool.

LOCAL AND GENERAL

Mr. Calvin Strader is reported seriously ill with pneumonio.

Mr Saul Shaver is slowly recovering from his recent iliness.

Rev. Thomas Green pastor of the United Church at St Marys, Ont., has accepted a call to Queen St. United Church, Kingston.

There will be a celebration of Holy Communion in St. Matthias Church, on Sunday next at 10.30 a. m Sunday School at 3 p. m.

They had a heavy snow storm in Saskatchewan this week with the thermometer midway between zero and freezing. The weather has not been any too pleasant here.

Winchester was well represented at the Liberal Women's Convention at Ottawa yesterday in the persons of Mrs. N. W. Beach, Mrs. J. A. Bean, Miss Ida Knowland, Miss Nora Elliott and Miss Helen Elliott.

Comi g! On Tuesday, May 8th, a Concert under the auspices of the Baptist Young People's Union, of Winchester. Keep the date open.

Definite arrangements have been completed for the Layman's Missionary Banquet to be held at Spencerville May 18th, under the auspices of the Layman's Association of the United Church in Dundas Presbytery. Rev. Dr. G. C. Pidgeon of Toronto will be the chief speaker.

The play which was to be presented in Lannin's Hall to night, by the Young People of Winchester Springs, has been indefinitely postponed, owing to an accident to one of the players.

The home of Mr. and Mrs Frank Casselman, East Williamsburg, Ont, was the scene of a very pretty wedding on Wednesday, Apr. 11th, 1928, when at 8 p m. their daughter, Sadie Catharine became the bride of Boyce Calvin George Campbell, son of Mr. and the late Mrs. Wilmur Campbell, Perth Road, Ont. The ceremony was performed by Rev. George W. Dustin, of Aultsville.

Mrs. Conley

A very highly esteemed lady of Winchester, in the person of Mrs. Walter Conley, in her 56th year, passed peacefully away at her residence, Ottawa St. on Wednesday morning. She leaves to mourn her loss a husband and one daughter, Miss Gladys. She was a member of St Pauls' Presbyterian Church. The funeral will take place on Friday afternoon at 1.30, service to be held in St. Paul's Church, and interment to take place at South Gower Cemetery.

Noted Woman at Kenmore

Citizens of this community are to have the rare opportunity of hearing Mrs. Whittermore, founder of the Door of Hope Mission in New York city, in Kenmore on Wednesday, April 25th. Mother Whittemore, as she is affectionally known, has probably done more for the uplift of fallen girls, than any of fallen girls, than any other person in the world. She knows the regenerating power of Jesus Christ and has a message for her audience.

The servive will be held in the United Church, Kenmore, at 3. p. m. and in the Baptist Church at 8. p. m.

Hold-Up Near Kingston

On Monday, two men with masks held up a large car with Mr. Curry, his wife and daughter, of Detroit, a few miles east of Kingston, and secured $500 in cash and all the jewellery worn by the women. The daughter, Mrs. Miller holding her baby, managed to secrete her money $20, under her seat, and that was all the party had to continue their journey on. They laid their complaint with the Kingston police, but had to proceed on their way. This is the first hold-up reported on that section of Ontario highway.

How About Winchesters

A deputation representing the Men's Clubs of Knox and Queen St. United Churches, of Durham, appeared before the Town Council Monday evening with a most commendable proposition. Dr. J. F. Grant was spokesman. On behalf of the two organizations he asked the Council to level and otherwise put the vacant grounds behind Town Hall and between it and the river, in shape for a children's playground, whereupon the two clubs would provide equipment such as swings, slides, etc. The Council discussed the deputation's request and unanimously agreed to it.

Bowling Club Organized

The annual meeting of the Winchester Bowling Club was held on Tuesday evening, and plans for the coming season discussed. The following officers were elected:

Hon Pres.—A. Sweet and J. H. Ross.
Pres.—W. J. Cass.
Vice Pres.—J. D. Stewart.
Sec'y Treas.—H. L. Lee.
Asst. Sec'y—Rev. G. O. Davies.
Grounds Com.—H. Helmer, J. Johnston. J. Gibson, W. Patterson.
Executive—Pres., V. Pres., Sec. Treas., A. E. Goodfellow, Dr. McKeown, H. B Fetterly.
Membership Com.—Sec'y. Treas., Dr. Meredith. Asst. Sec'y.
Reception Com.—Messrs Lee, Ross, Gibson.
Auditors—J. D. Stewart, H. B. Fetterly.

Membership Fee $6.00.

Resolution passed on motion of appreciation to J. Gibson, the donor of the $5.00 gold piece, won by W. Patterson in Singles Competition in 1927.

Vote of appreciation to retiring officers, particularly to retiring Sec'y Treas., Mr. W. J. Leonard, who had worked so untiringly for the Club.

W. Patterson and W. J. Leonard were appointed to arrange programme for competitive bowling for singles, doubles and competition for Chesterville Club and offer recommendation to the Club.

LOCAL AND GENERAL

The Rev. W. H. Raney at present pastor of Queen St. Church Kingston, will occupy the pulpit vacated by Rev. Mr. Green. The exchange will go into effect July 1st.

The Presbytery of Dundas is called to meet on Tuesday May 1st at Jasper. This will be the last meeting prior to the meeting of Gonference, which will be held in Montreal June 7 to 12.

The following ladies representing the W. M. S. of the United Church Winchester are to-day in attendance at the Presbyterial Meeting being held at Prescott, Mrs. J. W. Ault, Mrs. J. A. Waddell, Mrs. Geo. F. Armstrong and Miss Perry.

Surveyors are at work on the Morrisburg Ottawa highway preparing for the season's work. The frost has certainly done a very great amount of damage as revealed in the highway this Spring, and the cause in most cases is a poor road foundation.

Several inches of snow fell on Saturday last, and a cold north wind made the following Sunday feel anything but spring like. But all things come to those who wait, and next August we will have the opportunity of complaining about the hot dry warm weather.

See the great and wonderful screen production "Ben Hur" in Lannins Hall next week. The most wonderful picture ever produced. A year ago they charged from one to two dollars to see the same picture. Ben Hur in Lannins Hall next Thursday, Friday and Saturday, April 26, 27, 28.

The block on Spark Street, Ottawa, known as the Russell Hotel Block was totally destroyed by fire on Saturday night last. Since the closing of the hotel some years ago, the block has been occupied by different business. The block was taken over by the Dominion Government and was to be torn down, and the plot used in connection with the new driveway and park scheme of the city.

There passed away at her late residence at South Gower, on Saturday, April 14th, Mrs. Ellen Latourell, widow of the late Wm Latourell in her eighty-second year. Surviving are her three sons, John and William at home, Dr. Edward Latourell, of New York City, also two sisters, Mrs. M. Robinson, Kemptville, and Mrs. Ira Annable, of Winchester. Funeral was held in South Gower Baptist Church, on Tuesday, conducted by Rev. Merritt. Interment was made at South Gower cemetery.

This week, Saturday, next week, Monday, April 21 & 23, Delores Costello in "The Cottage Widow". Don't miss it in Lannins Hall, usual prices. Next week, April 26, 27, 28, Ben Hur. The greatest screen pictures ever produced. Admission 50c, Children 25c. Reserve your seat without extra charge.

James H. Drinkwater

The death of Mr. James H. Drinkwater whose passing was referred to briefly in our last issue occurred at his home in Cochrane on Saturday evening. The late Mr. Driukwater had enjoyed splendid health until the previous Tuesday when he contracted a cold from which pneumonia developed and his death came as a shock to his devoted family and friends. The deceased was born in Wolford and was in his 77th year. He married Miss Lucinda Riley of Wolford, and for a short time after they resided in Carleton Place, then he came to Smiths Falls being employed in the service of the C. P. R. as roadmaster between that point and Montreal. While thus employed he moved his family to Winchester and resided there until fifteen years ago He was an excellent wo.kman and held in high esteem by his associates and all those under his charge. In Winchester he was also reeve for some time and a member of the school board. In 1913 the late Mr. Drinkwater accepted a position as roadmaster on the T. & N. O. Railway with his headquarters at Cochrane and moved with his family there, living retired latterly.

CONTRACTS LET

For New Public School In Winchester

The contracts for the New Public School in Winchester have been let, and work on the construction is to begin at once.

For the general contract, that is the building, there were ten tenders, ranging in price from $35,000 to $45,000 for fireproof building, and from $30,000 to $45 000, for structure not wholly fire-proof. For the plumbing and heating there were nine tenders ranging from $6 800 to $8, 000.

Mr. Sullivan & Sons, Ltd., of Arnprior, Ont., was the successful tender for the General Contract.

McKinley & Northwood, Ottawa, were awarded the Contract for plumbing and heating.

The new building when completed and fully equipped will cost in the neighborhood of $55,000.

The difference in the cost of a fire proof and ordinary structure would be something like $5,000, and the School Board, in consultation with the Council, decided that it would prove good economy to build the fire proof building.

The successful Contractor, Mr. Sullivan, of Arnprior, was in Winchester on Tuesday looking over the situation, and he is to begin work just as soon as he can get at it.

We understand his Contract specifies that he is to use local labor and supplies as much as possible. The contract does not bind the contractors to have the school ready by the 1st of September next, but they think it will be, on very soon after.

As before noted by the Press, the building is to be practically square, six class rooms, library and Assembly Hall, with all modern conveniences and equipment.

SOCIAL AND PERSONAL

Mr. W. R. Potter spent the week-end with friends in Napanee.

Mr R. F. Hunter, of Low, Que, spent Sunday at his home here.

Miss Georgie Earle of Ottawa spent the week-end with relatives here.

Miss Violet Wyatt of Vernon, is spending a few days with relatives here

Mr. Rupert Helmer arrived home from Queen's University, Kingston, on Monday evening.

Miss Gladys Bell has returned to Havelock, after spending the Easter week at her home here.

Mrs. J. W. Scarlett of Hallville, spent one day last week with her sister Mrs. Robert Workman.

Mr. and Mrs. Eldon Fennell were visitors at the latter's home, North Gower on Sunday last.

Miss Mabel Waddell has been confined to her bed for the past few days with a severe attack of la-grippe.

Mrs. M. A. Sully left for Toronto on Tuesday morning, where she will spend sometime with relatiues there.

Miss Willa Ellis, Chesterville, is spending a few days with her uncle and aunt Mr. and Mrs. J. L. Dixon, Church Street.

Miss Olive Gibb has returned to Ottawa, after spending the Easter holidays with her parents, Mr. and Mrs. John Gibb.

Mr. and Mrs. Chas. Algate and little son Ray, of Massena, N. Y. spent the week-end with the latter's parents, Mr. and Mrs. F. A. Fawcett.

Mr. and Mrs. R. M. Wallace and Miss Florence Fennell, who have been on a motor trip to Toronto and other western points, returned home on Tuesday, having greatly enjoyed their outing.

Miss Erma Beach, who has just concluded her final year's Exams at Queen's University, Kingston arrived home on Monday. She was accompanied by her College friend Miss A. Prittie of Chateauguay Basin, Que.

Mrs. Thos. Hamilton, who has been ill for sometime left on Tuesday morning for Cornwall General Hospital, where she will undergo an operation. Her many friends hope for a speedy recovery.

Mr. Rupert Helmer, who has just finished his exams at Queen's spent a few days with his parents here before leaving for Kincaid, Sask., where he will work as a missionary for the summer months. The best wishes of this community accompany him.

How Times Change

How soon the world forgets. While Canada and the United States are doing their utmost to show honor to the brave German Aviators who made that successful trip accross the North Attlantic, an officer in the Canadian Overses Batallion in giving evidence in the libel action by General Currie against W. T. R. Preston and the Port Hope Guide, said, in giving his evidence with reference to the number of Canadians killed at Mons, that as he was passing along he saw a lady(?) step out of a house and kick the body of a dead German soldier as it lay on the sibewalk. Yesterday newspapers tell the story of how a Canadian Nurse, Gerta Ferris, on the Labradore Coast, when the news came that the German Aviators had landed on Greenly Island, rushed by dog team 15 miles to render what aid she could to them. How different we act when moved by passion or by sympathy.

The Romance of Rubber

The above topic formed the basis of a most interesting and informing address given at the Young People's meeting of the United Church, on Monday evening last.

Mr. Aaron Sweet was the speaker. and with that thoroughness that is so characteristic of all that Mr. Sweet undertakes, he brought facts and figures and samples to illustrate the place and significance of this growing and important industry in this land.

We have not a pound of rubber produced in Canada, said the speaker. Yet Canada does an enormous export trade in rubber goods.

The crude rubber is obtained from the sap or latex of several varieties of trees and vines, which grow in tropical and semi-tropical countries. Africa, India and South America has been the chief source of rubber in the past. Up until about twenty years ago, practically all rubber was obtained from wild trees by natives. More recently a very large proportion of the world's supply of rubber has been obtained from cultivated trees on plantations in the far east, especially in the Malay Peninsula and Strait Settlements.

This rubber is much preferred by manufacturers, said Mr. Sweet, because of its informity. Africa and South America were formerly the chief sources of crude rubber, while today they are distinctly secondary.

Fifty years ago, Lord Salsbury secured rubber seed in South America. He took these to Kew Gardens in England where they were germinated and the plants carried to some of the British possessions where rubber plantations were started, with the result that today Britain controls practically the rubber industry. It was a piece of good business foresight said the Speaker, and today we are reaping the benefits of it. In 1926, 95 per cent of the rubber used, was plantation rubber while only 5 per cent was wild rubber.

Last year Canada stood fourth in all the countries of the world on the manufacturing of rubber. This is amazing, remarked Mr. Sweet, when we consider we are a country of only ten million people. During the year 1926, 90 million dollars worth of rubber was manufactured in Canada or about $300,000 worth of each working day, about $100,000 worth of rubber goods being exported every day.

Mr. Sweet had a large and varied display of articles showing how, from the youngest to the oldest we are indebted to the rubber industry for many of the comforts and conveniences, we enjoy in our homes today.

At the conclusion of this splendid address a very hearty vote of thanks was tendered Mr. Sweet. There were about seventy-five present.

Mr. A. D. Beattie presided and conducted the devotional exercises. The meeting was brought to a close by the singing of O Canada and the repitition of the Mizpah benediction.

Birth

At Ormond, on April 14th 1928, to Mr. and Mrs. J. C. McGregor, a daughter Catherine Margaret.

FLORA'S ICE CREAM PARLOR

At Your Service NOW.

Don't fail to call at Flora's for a Dainty Lunch, an Ice Cream Soda or a Delicious Sundae.

All ingredients will be absolutely pure and of the finest quality.

Choice Fruits, Selected Nuts and Pure Syrups will make our Sodas and Sundaes famous.

We are Waiting to Wait on You.

L. FLORA, Winchester

Telephone 33 Prompt Delivery

Winchester Baptist Church

PASTOR—Rev. Ernest Butcher.

SUNDAY, APRIL 22, 1928

Sunday School at 10 a. m.

Service at 11 a. m.

"A Royal Cup."

Service at 7.30 p. m.

"Marvellous Hopefulness."

Strangers and Visitors Welcomed.

The Needlecraft Store

New Spring Goods arriving, including Silk Hose in the latest shades. Rayon Knitted Vests and Bloomers in the famous "Servus" make. Beautiful cut work Pillow Cases and Refreshment Cloths and Serviettes. Stamped Door-Bell Aprons, something new and easy to do. You will certainly want one of the New Smocks.

IDA F. GARDNER

1928 CAR LICENSE

We are prepared to issue 1928 Car Licenses. Cards and Markers always on hand at my office on south side of Main St., opposite Town Hall. Get your license now before the Spring rush.

Expert skate sharpening continued for smooth skating. Scissors and knives sharpened to please you. All kinds of Rubber Foot Wear repaired and resoled. Boots and shoes repaired. Hand sewn or nailed. All work guaranteed. Prompt Service and Moderate Prices,

W. WORKMAN,
Main Street.

CEMENT

I have just unloaded a car of fresh cement. You will find our prices and quality right.

Our stock of Culvert and Drain Tile is complete. Special delivered price on both these lines.

A limited quantity of P. E. Island Potatoes for sale.

A. W. BEACH

WINCHESTER -- ONT.

PASTURE

Pasture for young cattle, cows or horses. Lots of grass and water. All cattle $4 for season Yearly colts $5 and 2 year old $6. A quanity of grass seed at wholesale price.

50-1p J. J. Black

For Sale

GLADIOLI for sale, choice bulbs, mixed colors, 50c per doz., $3 per hundred.

Wm. Dickson

50-5p. Winchester

For Sale

Good driving horse. Anyone may drive it. Apply to Ernest J. Merkley

Winchester.

Lost

A muffler for Crysler Car lost between Winchester and Morrisburg. Please return to Mr. McAmmond, Morrisburg. Ont.

Eggs for Hatching

From S. C. White Leghorns. Our birds are bred for large size and higher egg production. This pen has been fed Cod Liver Oil since January. A good hatch guaranteed. The cockerels heading this pen are direct from W. H. Fisher's best pens from hens with trapnest records of over 200 eggs.

Price of eggs, 15 eggs 60c; 50 eggs $1.75; 100 eggs $3.50.

Harry D. Gallaher

Apl. 26p. Winchester Springs Ont.

A TALK ON TEA.

Fashions In Tea Change With the Years.

"In Victorian days green teas were very popular, but to-day in England there is very little sale for them. Blended varieties of teas have the biggest sales," says a writer in an English trade journal.

"For districts where the water is very hard special South Indian teas are sold. These are softer to the palate and thicker than other types and the flavor is brought out most successfully by the hard water.

"A popular tea with people who invariably want a second cup is a blend of Assam, Ceylon, and South Indian varieties. This has a small leaf and little tannin and, when a second supply of water is poured on, the tea still retains its strength and good color.

"An unusual tea which is sold to South Africans resident in England is South African bush tea. It is made from twigs of shrubs which, in appearance, resemble English gorse or furze, and is similar to the South American mate. It has a herby flavor and is very refreshing. In Africa and South America it is very popular in the extremely hot weather and is the staple drink served cold in glasses to travellers.

"A choice China tea is given the Chinese name for 'black dragon,' and in reality comes from the Japanese island of Formosa.

"There is imported for breakfast use a special type of China tea that is not too highly scented, the richer teas being preferred for afternoon tea. A popular choice type is one that comes from the Keemun district.

"Tea dust is used largely by institutions where an urn is employed, because the dust infuses more quickly than the leaves. It is a cheap variety, but quite good value, because it is made up of the small particles left in the kilns in which the good quality teas have been dried or fired."

NEW RESOURCES FOUND.

Valuable Lands and Water Power Discovered.

Each year in Canada surveys are pushed farther into the hinterland and each advance discloses valuable resources of which citizens had not previously been aware. The Peace River district has been popularly thought of as the last "inland empire" in that direction, but an engineer of the topographical survey of the Department of the Interior during the summer of 1927 penetrated west and north of the outermost edge of Peace River and found a land of fertile grassy hills, of high rolling open plateaus upon which roam flocks of Rocky Mountain goat and bighorn sheep and herds of caribou, and where the grizzy bear takes his ease with dignity. The country is drained by clear, cold, fish-teeming rivers and streams which have their rise in the glaciers of the main range of the Rockies to the west.

A train journey of eighteen hours north and west from Edmonton brings one to the town of Peace River, Alberta, on the banks of the river of the same name. About 250 miles up stream from Peace River is Hudson Hope, B.C., a Hudson Bay Company post at the head of navigation for river steamers. The great new country lies beyond, and one of its most interesting natural features, some 70 miles northwest of Hudson Hope, is the falls on the Graham river, where the stream makes a sheer drop of 220 feet over a perpendicular rock.

Another source of wonder is the Nelson river, the most southerly tributary of the Liard river, with its canyon 1,000 feet deep extending 40 miles easterly from the mountains. The river itself was crossed on a raft last summer by the exploratory party, a procedure that was fraught with danger and excitement.

The exploration extended in general over an area 80 miles west and 175 miles north of Hudson Hope.

ABBEY MAY BE ENLARGED.

Why Westminster Is Enshrined In the Heart of English People.

The proposal to extend Westminster Abbey, or, to give the sacred building its legal title, the Collegiate Church of St. Peter in Westminster, to make room for further memorials, raises the interesting question: Why should this church, not a cathedral, loom larger than York Minster, Canterbury Cathedral, and St. Paul's in the eyes of the English-speaking world? And why should it be the invariable scene of our coronations and royal weddings, and the most fitting burial-place for our illustrious dead? asks an Old Country paper.

The exceptional importance of the abbey takes origin from the fact that the shrine holds the remains of the last of the old English kings, Edward the Confessor. We have almost forgotten to-day the extraordinary veneration with which this monarch was regarded by all. A magnificent church was built around his shrine. To be crowned at his graveside gives additional sanctity to the rite, and to be buried near his ashes is the highest honor man can wish.

Electric Cure for Colds.

Colds can be treated by applying electric heat to the inflamed interior of the nose.

Electric current is sent between metal plates at each side of the nose, so that the inner membranes of the nose and not the skin receive most of the heat produced.

Several remarkable successes have been reported after a few minutes of this treatment.

Airplane Has Central Heating.

Central heating is fitted to a new airplane built for use in Newfoundland "spotting" seals. It is possible for the pilot to dispense with gloves when flying.

GREAT CITY IN CONGO

More Than Half the Wealth of Belgian Possession Due to One Mineral Area.

Down in the southern corner of the Belgian Congo is a town that is fast becoming one of the great cities of Africa. This is Elizabethville, near the copper mines from which more than half the wealth of the Congo is won. Twenty years ago lions roamed through the untouched jungle where now the flourishing town stands.

Sit in a basket chair outside one of the cafes, under the flamboyant trees, and survey this outpost of Belgium in the tropics. Rough tin shacks stand next to modern showrooms and cement business houses. A large airplane flying low, awakes the town with the droning of three engines. This beautiful white machine has come from Boma, at the Congo mouth, thousands of miles across the unexplored jungles of the Kasai, with mails from Europe. It is typical of the progress that has been made in the very heart of Africa.

In winter keen, healthy winds sweep over the plateau on which Elizabethville is built, but during the sweltering summer there are outbreaks of malaria and the dread blackwater fever. Children die of minor ailments that would mean nothing in more temperate lands.

Black convicts, chained lightly neck to neck, march past with their warders. White people ride in smart motor cars, or on bicycles. Here is a mother, pedalling up the road with her baby in a basket on the handlebars. There is a young Belgian with a black beard, dressed like a hunter in enormous helmet and khaki riding breeches. The military officers in their white tropical uniforms are sturdy fellows. They are here to train a black army, just as France has done further north. There is no doubting the efficiency of the barefooted native soldiers, who come tramping down the street in faultless column.

Sun helmets need not be worn during the winter, and the hats of the women are exquisite. Nowhere in South Africa is there such variety as in the shops which cater to women. Even the native women have copied something of the elegance of their mistresses. They wear their gaudy cotton print with grace and style.

Like many mining centres, Elizabethville has to live largely out of tins and bottles and boxes. Fruit and vegetables do not thrive. We are sated with tough meat at every meal, but there is little other fresh food. The grocers keep good stocks of delicacies pleasing to Belgian palates—such as Russian caviar, tinned trout, pate de foie gras and petit pois. Greatest of all luxuries are iced oysters, sent up by rail from Cape Town—a six days' journey.

Every mansion and villa in Elizabethville has an immense antheap in the garden. These grotesque red mounds are put to all sorts of strange uses. Telegraph poles and electric light standards are planted in them. Some people burrow into their antheaps and turn them into storerooms and garages. Others build summer houses on antheaps higher than their homes. Antheaps may be used as ovens. Sometimes, of course, the ants return. There is a story that a man lost all the eatable parts of his automobile in this way. The ant is Africa's most voracious insect.

Looking south down the wide streets of Elizabethville one may see two bush-covered hills, and they are in Rhodesia. The border is still vogue. When it has been settled the Belgians fear that valuable territory, including the present frontier station and at least one mine, will become British.

SPENDS LIFE AMONG LEPERS.

Founder of First Japanese Hospital for Lepers an Englishwoman.

Almost unknown outside the country where her work has lain, there is in Japan an Englishwoman who has spent nearly the whole of her life among lepers.

She founded the first hospital—the Hospital for the Resurrection of Hope—for the treatment of lepers in Japan, and conducts it on self-governing Christian lines. She herself designed the church, which is connected with the Holy Catholic Church of Japan.

The name of Miss Riddell, says Edith Gittings Reid in an article in St. Martin's Review, is well loved and honored throughout Japan.

"The Hospital of the Resurrection of Hope, at Kumomoto (a garrison town in the south of Japan), is the work of a great woman," says the writer.

"Many of the patients are without hands or eyes, all slowly dying with a loathsome disease; but they were surrounded by beauty and love and intelligent care.

"The once barren acres that Miss Riddell put her all into are now beautified with trees, most of which she herself planted; there is a radiant flower garden in which the lepers work, and as you pass from house to house (for it is built on the cottage plan) you are never away from the beauty of nature."

Not a single case of contagion has occurred among the doctors, nurses and attendants during its existence of some thirty-six years.

The National Trait.

Thrift in words reminds one that thrift stories are peculiar to Scots, says J. M. Hogge, former Scottish member of Parliament. Scotland stands where she does because of her discipline in thrift. The sacrifice of parents for their children's education is characteristic of the race. The lad born and bred in some obscure village who graduates at a university has no scope in the village from which he came. So he treks to England, although now, to save the travelling expenses, Scotsmen are getting themselves born in London.

Dominion of Canada Interest Cheques & Coupons



CASHED

WITHOUT CHARGE

Any of the Branches of The Bank of Nova Scotia in Canada will gladly cash without charge your Dominion of Canada Interest Cheques and Coupons.

This Bank will welcome your Savings Account — where your coupons and cheques may be deposited at interest if you desire.

The BANK OF NOVA SCOTIA

ESTABLISHED 1832

Capital $10,000,000 Reserve $20,000,000

Resources $260,000,000

2619R

Value no other low-priced car can approach-

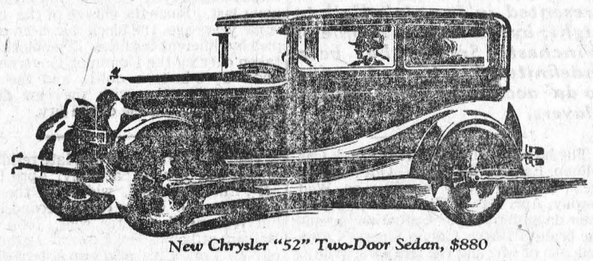

New Chrysler "52" Two-Door Sedan, $880

$870

Chrysler "52" New Lower Prices

Coupe	$ 870
Roadster (with rumble seat)	870
Touring	870
Two-Door Sedan	880
Four-Door Sedan	930
DeLuxe Coupe (with rumble seat)	930
DeLuxe Sedan	1000

All prices f. o. b. Windsor, Ont., including standard factory equipment (freight and taxes extra)

IN PERFORMANCE, style and quality this smart new Chrysler "52" is one with all Chryslers—designed by the same great group of engineers that planned the "62," "72" and 112 h. p. Imperial "80" . . . Its characteristic Chrysler speed ability and pick-up are linked with a real smoothness. Fleetness and dash with true comfort and pleasure . . . Ease of handling is unapproached by any car costing less than $1500 . . . Full-sized, roomy bodies of finest construction. Upholstery and fittings far beyond the quality of those in any other cars of comparable price . . . No other low-priced car offers the positive safety of self-equalizing hydraulic 4-wheel brakes, available at slight extra cost . . . Sparkling performance, roomy comfort, smartness, Chrysler prestige make Chrysler "52" today *more than ever* the outstanding value in the low-priced field.

J. A. McDougall, Agent.

Winchester, Ont.

Chrysler "52"



"Air costs nothing—lack of it means miles off the life of your tires."

MORE than half your tire troubles are caused by under-inflation. There's a correct pressure for every size tire according to its load. Two or three pounds under this will take miles off its running life.

Near enough won't do. Use a reliable gauge and be sure.

Or, call at this depot once a week and let us look over your tires. We'll watch for bruises, rim cuts and embedded flints. At least twice a season let us remove each tire and look for inside fabric breaks. It will mean extra mileage—and dollars off your tire bills.

A Dominion Tire will give marvelous mileage if you treat it right.

DOMINION TIRE DEPOT

M. BAILEY, Winchester

219

Here's Proof That

ZUTOO Ends Headache

Mr. E. F. Tomkins, Ex-Mayor of Coaticook, Que. proves it.
"Your Tablets are a safe and effective remedy for headache"

Mr. Geo. Legge, Editor of the "Granby Leader-Mail" proves it.
"Your Zutoo Tablets deserve to be widely known as a remedy that will stop headache."

A. C. Hanson, B. A., K. C., Colonel of the Hussars, proves it.
"I use Zutoo Tablets and find them a very satisfactory remedy for Headache."

25 cents per box—at all dealers.

AUTOMOBILE GLASS!

We have installed a new and up-to-date glass machine and can put in a door glass or windshield glass in about one hour.

We use the polished plate and grind and polish the edge.

Sedan Decks covered while you wait. Phone 663W

JAS. W. JUDSON

36 George Street

Brockville - Ontario

HENRY'S SHORTHAND SCHOOL

Ottawa, Ontario

No school in Canada offers a better training, or ensures a more successful future. Henry's leads all others, and ranks among employers as "THE SCHOOL OF HIGHER EFFICIENCY"—a fact borne out by more than 600 pupils who have, since January, 1913, left other Ottawa Schools to come to it.

Therefore, it is not surprising that business men, in advertising for stenographers should specially say, "Graduates of Henry's School preferred."

For particulars about our course, write

D. E. HENRY, Director.

62 Bank Street.



CHEVROLET

TON-MILE ECONOMY

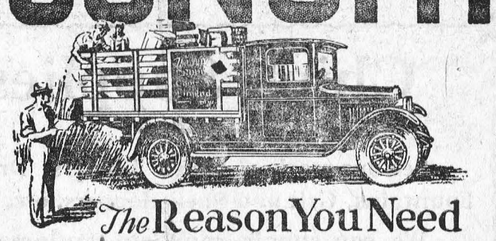

The Reason You Need this CHEVROLET Truck!

THE lowest Ton-Mile Cost in the world (that is, the lowest cost of transporting one ton for one mile, or its equivalent) is the one big reason why truck-users in all lines of business are choosing the Chevrolet Ton Truck. Added to this economy are amazing speed and dependability; exceptional performance, never before offered in a low-priced commercial car; ruggedness, strength and modern design undreamed-of in a truck so low in price.

Whether you need a truck for fast delivery on city streets or for steady transportation of ton-loads over all sorts of roads . . . you can find the right type of body available on the money-saving Chevrolet Ton-Truck Chassis. Ask your Chevrolet dealer.

The G.M.A.C. . . . General Motors' own deferred payment plan affords the most convenient and economical way of buying your Chevrolet on time.

Ton Truck Chassis $635 Commercial Chassis $470

Body and Cab Extra

Roadster Delivery $625 Roadster Express $650

All prices at Factory, Oshawa — Government Taxes and Spare Tire Extra. C-14-4-28C

CHEVROLET

D. MELVIN, Dealer

Winchester, Ont.

PRODUCT OF GENERAL MOTORS OF CANADA, LIMITEI

UPHOLSTERING

I am now in a position to do all kinds of upholstering. Work guaranteed at a moderate price.

Geo. Robinson,
No1p Winchester

For Sale

1 Buckeye Incubator, 250 eggs capacity for sale reasonable, apply to

Mrs. Gordon Baldwin
49-51c Phone 609r13

Eggs for Hatching

From S. C. White Leghorns. Our birds are bred for large size and higher egg production. This pen has been fed Cod Liver Oil since January. A good hatch guaranteed. The cockerels heading this pen are direct from W. H. Fisher's best pens from hens with trapnest records of over 200 eggs.

Price of eggs, 15 eggs 60c: 50 eggs $1.75; 100 eggs $3.50.

Harry D. Gallaher
Apl. 26p. Winchester Springs Ont.

You Can't Afford It!

You can't afford to buy anything but the best in flour and feed—it is the cheapest in the long run.

And it is only the best that we handle.

H. McMaster, Winchester.

CHEVROLET

Selling Good USED CARS because we sell Good New Cars

BECAUSE the 1928 Chevrolet is the finest car we have ever had to offer to the public, we have received in trade some of the finest Used Cars we have ever had on our floor. The exceptional value of the new Chevrolet has brought in many used cars that would not ordinarily have been traded in for several years. And the Used Car buyer benefits by this situation . . . not only by getting a better car, but also by reaping the advantage of reductions in price.

You can buy here with every confidence. The reputation of our Chevrolet dealership stands behind the Used Car we sell. Come in and let us show you some outstanding values.

CU-428B

CHEVROLET Superior Coach, 1925 Mod., guaranteed in A1 condition.

DURANT Touring at a Bargain. Looks and runs like new.

D. MELVIN, Winchester, Ont.

GOOD USED CARS

FOR SALE,



HOUSE



HOUSE AND WORKSHOP



GARDEN LOOKING NORTH

Fruit ranch, 30 acres, water frontage on beautiful Arrow Lakes, half cleared, fenced and planted, about 1000 trees, good buildings, garden, lawn and flowers, close to church, schoo and store, good hunting and fishin

$4,000 cash or $4,500 on terms. No trades.

C. S. Ball, owner, East Arrow Park, British Columbia, or Mrs. S. Frank Wilson, 5 Dale Ave., Rosedale, Toronto. elephone RAndolph 1830.

If we adults are a sample of what spanking will do in forming character perhaps it's just as well that parents no longer do it.

On fishing trips take Minard's.

Any flyer who has 110,000,000 with him in justified in saying "We."



BRINGING SOMEONE OUT?

If you are bringing out relatives or friends to Canada in the Spring, let Albert Chamberlain, our President, look after them all the way to Toronto. He sails on the first ship up the St. Lawrence. Advanced passages available.

British Welcome and Welfare League, Corner Gerrard and Pembroke Sts., Toronto.

A. Chamberlain



SCHWEGLER'S THOROBRED BABY LIVE AND LAY CHICKS

Our breeders are bred for high egg production. White, Brown and Buff Leghorns, Barred and White Rocks, R. I. Reds, Anconas, Buff Orpingtons, White Wyandottes. 12c and up. 100% live delivery guaranteed. Write today for FREE CHICK BOOK.

SCHWEGLER'S HATCHERY 220 NORTHAMPTON, BUFFALO, N. Y.

$100 Per Week

Whole or part time selling high grade subscription publications. Write for full particulars to

DOMINION TRADERS,
73 King St. West, Toronto

BRITAIN TO CANADA £2

YOU can arrange for your relatives and friends this low ocean fare—greatly reduced rail rates, children under 17 carried FREE.

Ask at once for details of the British Nomination Scheme from any office or agent of the

CANADIAN SERVICE
Cunard and Anchor-Donaldson LINES



Gabby Gertie

"A girl skips the dancing stage when she leaps into the limelight."

Try a Beanshooter.

Clerk—"Did you get rid of any moths with those moth-balls you bought?"

Mrs. Dun—"No, I tried for five hours, but I couldn't hit a one."

Time to Retire.

"Freddy hasn't been out at night or played poker for three weeks."

"Turned over a new leaf?"

"No; turned over a new car."

Keep Minard's in the Medicine Chest.

Objects fade about twenty times as fast in sunlight as they do under electric lights. It would be well to explain, however, that the reverse is true of young men and women.

Our 1928 Catalogue

listing a good assortment of Fruit and Ornamental Trees, Shrubs, Roses, Perennials, etc., is now ready and will be sent on request.

Brookdale Nurseries
Bowmanville



When Food Sours

About two hours after eating many people suffer from sour stomachs. They call it indigestion. It means that the stomach nerves have been over-stimulated. There is excess acid. The way to correct it is with an alkali, which neutralizes many times its volume in acid.

The right way is Phillips' Milk of Magnesia—just a tasteless dose in water. It is pleasant, efficient and harmless. It has remained the standard with physicians in the 50 years since its invention.

It is the quick method. Results come almost instantly. It is the approved method. You will never use another when you know.

Be sure to get the genuine Phillips' Milk of Magnesia prescribed by physicians for 50 years in correcting excess acids. Each bottle contains full directions—any drugstore.

NO MEDICINE LIKE BABY'S OWN TABLETS

For Either the Newborn Babe or the Growing Child.

There is no other medicine to equal Baby's Own Tablets for little ones—whether it be for the new born babe or the growing child the Tablets always do good. They are absolutely free from opiates or other harmful drugs and the mother can always feel safe in using them.

Concerning the Tablets, Mrs. John Armour, R.R. 1, South Monaghan, Ont., says:—"We have three fine, healthy children, to whom, when a medicine is needed, we have given only Baby's Own Tablets. The Tablets are the best medicine you can keep in any home where there are young children."

Baby's Own Tablets are a mild but thorough laxative which regulate the stomach and bowels; banish constipation and indigestion; break up colds and simple fever and make teething easy. They are sold by medicine dealers or direct by mail at 25 cents a box from The Dr. Williams' Medicine Co., Brockville, Ont.

Britain Calls a Halt

In Arabia a holy war directed against the British protectorates of Irak and Transjordinia, in Egypt the rejection of the proposed Anglo-Egyptian treaty and in India boycotts against the Simon Commission for an investigation of Indian self-government—these are the significant and inter-related problems, in each case implying to a lesser or greater degree a challenge to British authority, which have suddenly sprung up to confound the directors of Great Britain's policy in the East. The course of empire does not always run smooth.

The sharp and minatory note which has been dispatched to Cairo, demanding Egyptian compliance with the obligations assumed under the declaration of 1922 and reserving the right to take such steps as the British Government finds necessary, is starttling proof that there will be no further concessions to the Egyptian Nationalists. The proposed treaty represented the maximum amount of independence England is prepared to grant to Egypt. Having refused it, that country must face the consequences of her intransigence.

This note goes further, however, than achieving the immediate aim of laying down the law of Egypt. It is fair warning to the Eastern world that Great Britain is ready to defend her rights. It serves notice both upon the Arabs of the desert and upon the Hindus of India that the idea of empire is not entirely divorced from the British Commonwealth of Nations. In the announcement that the British authorities "reserve the right to take such steps as in their view the situation may demand" there is a clear indication that inisde the velvet glove of concessions and self-governing privileges there is still an iron hand determined to uphold British authority and prestige.

In India especially there has been keen interest in the manner in which Great Britain would treat with the nationalistic claims of Egypt. Proponents of Swaraj have pointed to Britain's concessions and advocated that India should make her demands felt as have the Egyptian Nationalists, rather than meekly co-operate with a commission on which no Indian representatives are allowed to sit. This is England's answer: Co-operation is your best method of achieving your aims and beyond a certain point we will not go—you must take or leave what we offer you.

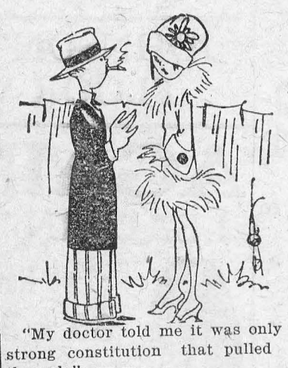

"My doctor told me it was only my strong constitution that pulled me through."

"He shouldn't send you a bill then."

When will warfare end Well, consider this: It's only in hick communities that men still settle arguments with their fists.

Somebody suggests that the Army could enforce Prohibition. Always figuring out some scheme to stimulate recruiting.

Do You Get Up Tired, Cross?

Look out. It may be kidneys. Try Warner's Safe Kidney and Liver Remedy

"Yes," says the kindly doctor, "you need a stimulant diuretic." And for more than 50 years the best known remedy in this class has been Warner's Safe Kidney and Liver Remedy, originally a physician's prescription, made of Nature's herbs.

Safe, of course. But better than that, it helps to preserve your most precious asset, your health. Gently it stimulates kidneys and liver to do their work of clearing out body poisons. With your blood-stream cleansed, and all organs functioning as they should, you awake from a sound night's sleep refreshed, invigorated, strong. Life takes on a new joy. Your eye clears. Your skin gains a healthy color. You walk with assurance. You display an air of authority and success.

Every druggist knows pleasant tasting Warner's Safe Kidney and Liver Remedy. It costs little, but it is worth untold amounts to anyone who needs the help it gives. Buy your bottles today. Get back to health. Warner's Safe Remedies Co., Toronto, Ontario.

Warner's Safe Kidney and Liver Remedy

OWL LAFFS

BY O.W.L. (ON WITH LAUGHTER)

Critic—"You have made your hero too hot-headed, I'm afraid."

Budding Author — "How do you mean?"

"Well, he has a lantern jaw to begin with. And so his whole face lit up! His cheeks flamed, and he gave a burning glance, and then, blazing with wrath and boiling with rage, he administered a scorching rebuke."

Parents are not always careful about who kisses the girls when they are babies, but when they grow up some of them are even more careless about that than their parents were.

Mary had a little goat,
The goat had halitosis,
And every place that Mary went
The people held their noses.

In the spring a young's man's fancy fondly turns out schemes to loaf.

Puzzle: Find the easy in easy payments.

Speaking of degradation, think of the punch bowl converted into an acquarium for gold fish.

Their Good Work.

The wild flowers blooming all around
Seem desperately tryin'
To cover up with radiance
The pesky dandelion.

Thoughts.

Anger is an explosion in the human boiler, and who ever knew an explosion to do a boiler any good?

The man who can be stopped isn't going anywhere.

The man who can't work without a motto about hard work over his desk won't work hard with one.

It's taking the "I" out of "shirk" and putting the "will" into "willingness" that locates the "we" in wealth.

Science has done practically everything for the modern home but make a home of it.

The man who broke the record driving a stock car from coast to coast probably was looking for a place to park.

The softest job would be that of publicity man for Benito Mussolini.

We awaken in others the same attitude of mind that we hold toward them.

In ethics you cannot better the golden rule.

Most men who have succeeded are men who have chosen one line and stuck to it.—Andrew Carnegie.

To have a share in the company's progress to-day is to draw dividends from its resources to-morrow.

Some people wash their faces
Each morning in the sink;
I use a drinking fountain
And do it while I drink.

Minard's Liniment kills warts.

A scientist says the vocal cords of a woman use less energy in talking than a man's. It would seem that talk always follows the line of least resistance.

Cut Crop Costs

Will labor, seed, and overhead eat up your profits? Big crops are cheaper to grow—get bumper crops by using DOUBLE WORTH FERTILIZER

DW FERTILIZER

One Ton D W 4-24-4 equals Two Tons 2-12-2

D. W. GUNN, LTD.
200 Vine Ave., Toronto, Ont.

Ocean Fare £2

Under the British Nomination Scheme, your relatives and friends can travel at this low rate from

Britain to Canada

also reduced rail fare—children under 17 free. For complete information, phone, write or call personally at White Star Offices in Montreal, Toronto, Winnipeg, Calgary, Edmonton, Saskatoon, Vancouver.

227

WHITE STAR LINE
CANADIAN SERVICE

GEM Show-Down Deal



You get this GEM Razor and 2 extra blades *without cost* with a package of 10 GEM Double Life Blades for $1

If you are not delighted with your shaves—return the package of 10 blades intact and we will refund your money!

DISTRESSING HEADACHE

Bathe the forehead with Minard's. Also inhale. Brings soothing relief.

MINARD'S "KING OF PAIN" LINIMENT

ISSUE No. 13—'28

AVOID THE PAINS OF RHEUMATISM

This Trouble Comes Through Weak, Watery Blood

Many people suffer rheumatic pains that could be avoided by building up the blood. Rheumatism comes with thin, watery blood, and can only be driven out of the system by enriching and purifying the blood. To make rich, red blood no medicine equals Dr. Williams' Pink Pills. These pills actually make new blood, driving out all poisonous secretions ,and creating a condition of robust health. Thousands of rheumatic sufferers can testify to the value of Dr. Williams' Pink Pills. Among them is Mr. Jos. A. Tully, Bobcaygeon, Ont., who says:—"As a worker in the woods for years I was exposed to all kinds of rough wintry weather. The result was that I was finally laid up with rheumatism. I could hardly stir, and was confined to bed. Medicine seemed to have little or no effect and the best encouragement the doctor gave me was that with the coming of warm weather I would be better. But instead of getting better, I grew worse. My joints were badly swollen, and my legs so stiff they would hardly support my body. At this stage I read that Dr. Williams' Pink Pills were recommended for rheumatism and decided to try them. The results were beyond my expectations. After a few weeks the swelling had disappeared and the stiffness gradually wore away, and much sooner than I expected all traces of rheumatism had disappeared. The next winter when I went into the wood I took a supply of Dr. Williams' Pink Pills with me, and they kept me in the best of condition. My experience should give encouragement to other rheumatic sufferers."

You can get these pills through any dealer in medicine, or by mail at 50c a box from The Dr. Williams' Medicine Co., Brockville, Ont.

Marooned Lawyers.

A tinsmith after repairing a roof of a lawyer's home itemized his bill as follows:

For bringing ladder and tools	$1.00
For putting ladder against wall	.50
For climbing and taking tools on roof	2.00
For repairs	4.00
Total	$7.50

The lawyer, after looking over the bill, spoke up: "Go and see if the tinsmith is still on the roof, for in his bill he has no item which says anything about bringing down the tools and taking away the ladder."

Corrugated Iron

ASK FOR
WHEELER & BAIN
"Council Standard"

A thick, even, heavy spread of galvanizing over every inch of surface. Deep corrugations. Agencies still open in some localities.

Write us, stating size of barn you want to cover.
WE PAY FREIGHT
WHEELER & BAIN, LIMITED
Dept. W, 108 George St., Toronto 2

Ward off Flu and Pneumonia

Neglected bronchial colds are dangerous. Stop them *instantly* with Buckley's Mixture. Its action in relieving the cough and clearing the tubes is amazingly swift—and sure. All druggists sell "Buckley's" under a positive guarantee. Buy a bottle today, and be safe.

W. K. Buckley, Limited, 142 Mutual St., Toronto 2

BUCKLEY'S MIXTURE
Acts like a flash—
a single sip proves it

522

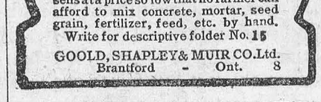

Does the work of a larger, more costly machine. Well constructed, serviceable, will last a lifetime.

Brantford Wonder Concrete Mixer

The New Brantford Wonder Mixer sells at a price so low that no farmer can afford to mix concrete, mortar, seed grain, fertilizer, feed, etc. by hand. Write for descriptive folder No. 15

GOOLD, SHAPLEY & MUIR CO. Ltd.
Brantford - Ont. 8

RESTORED TO GOOD HEALTH

Mother of Eleven Children Praises Lydia E. Pinkham's Vegetable Compound

Her Interesting Experience



Buckingham, Quebec.—"I am the mother of eleven living children, and my baby is five months old. I am only 38 years old and I have taken Lydia E. Pinkham's Vegetable Compound for weakness and my nerves. I knew of it from my sister, Dame Edouard Bellefeuille of Ramsayville. For five years I was in misery and was always ready to cry. Now I am so happy to have good health. My daughter, who is 18 years old, has also taken it and will be happy to recommend it to all young girls."—Dame WILLIAM PARENT, Box 414, Buckingham, Quebec.

Why suffer for years with backache, nervousness and other ailments common to women from early life to middle age, when Lydia E. Pinkham's Vegetable Compound will give you relief?

In a recent country-wide canvass of purchasers of Lydia E. Pinkham's Vegetable Compound, over 250,000 replies were received, and 98 out of every 100 reported they were benefited by its use.



Gabby Gertie

"When the first story is barred a salesman is apt to become a second story man."

The Soviet policy is said to be moving toward the Left. We've never known it to turn to the right.

Use Minard's Liniment for Corns.

GOVERN-ORS

FOR AUTO ENGINES USED AS STATIONARY OR PORTABLE ENGINES

J. C—S. Gov. Co., St. Catharines, Ont.

PATENTS

List of "Wanted Inventions" and Full Information Sent Free on Request.

THE RAMSAY CO., Dept. W, 273 Bank St., Ottawa, Ont.

BRITAIN TO CANADA £2

YOU can arrange for your relatives and friends this low ocean fare—greatly reduced rail rates, children under 17 carried FREE.

Ask at once for details of the British Nomination Scheme from any office or agent of the

CANADIAN SERVICE
Cunard and Anchor-Donaldson LINES



(3 hours to Paris)
Also Direct to Great Britain

Travel White Star—Unsurpassed accommodations, cuisine, service and satisfaction.

Daybreak Sailings from Montreal, embark night before, no hotel necessary.

Return Rates to Europe
Cabin $290 up
Tourist Third Cabin $184.50 up
Third Class $155
All Expense Tours $295 up

Consult our experts—*no obligation*. Call, phone or write:
55 King St. East, Toronto
McGill Building, Montreal

or Local S.S. Agents 212

WHITE STAR LINE
CANADIAN SERVICE

Classified Advertisements

POULTRY

FLOWERS

GLADIOLUS, DAHLIAE AND OTHER GLADIOLUS, DAHLIA AND OTHER roses 3, delivered, $2.00. Catalog free. M. & O. Dodds, Sorrento, B.C.

A1 QUALITY ROCK, LEGHORN, Wyandotte, Red Baby Chicks, $18.00 per 100 and up. Hatching eggs, $8.00 per 100 and up. Pedigreed Cockerels, $6.00 each, and up. 36 Page Illustrated Catalogue Free. L. R. Guild & Sons, Box T, Rockwood, Ont.

BABY CHICKS—WE HATCH FOUR varieties of Baby Chicks. Write for free catalogue. Price 10c and up. A. H. Switzer, Granton, Ont.

MOVING AND STORAGE.

HILL THE MOVER—PIONEER DISTANCE movers of Canada. Largest speedy padded vans. New Equipment, latest methods. Two experienced men every trip. All loads insured. Beyond compare for skill and care. Before you move, write us or wire and reverse the charges. Head office Hamilton, Ontario, Canada. Hill the Mover.

The BABY



No mother in this enlightened age could give her baby something she did not know was perfectly harmless, especially when a few drops of plain Castoria will right a baby's stomach and end almost any little ill. Fretfulness and fever, too; it seems no time until everything is serene.

That's the beauty of Castoria; its gentle influence seems just what is needed. It does all that castor oil might accomplish, without shock to the system. Without the evil taste. It's delicious! Being purely vegetable, you can give it as often as there's a sign of colic; constipation; diarrhea; or need to aid sound, natural sleep.

Just one warning: it is genuine Fletcher's Castoria that physicians recommend. Other preparations may be just as free from all doubtful drugs, but no child of this writer's is going to test them! Besides, the book on care and feeding of babies that comes with Fletcher's Castoria is worth its weight in gold.

Children Cry for Fletcher's CASTORIA

WANTED

Grade Holstein Heifers

Client wants to purchase now fifty grade heifers due to freshen in Autumn. What have you to offer and what is your price.

R. E. GUNN
73 ADELAIDE ST. W., TORONTO



ASPIRIN

The whole world knows Aspirin as an effective antidote for pain. *But it's just as important to know that there is only one genuine Aspirin.* The name Bayer is on every tablet, and on the box. If the name Bayer appears, it's genuine; and if it doesn't, it is not! Headaches are dispelled by Aspirin. So are colds, and the pain that goes with them; even neuralgia, neuritis, and rheumatism promptly relieved. Get Aspirin—at any drugstore—with proven directions.

Physicians prescribe Aspirin; it does NOT affect the heart

Aspirin is the trade mark (registered in Canada) indicating Bayer Manufacture. While it is well known that Aspirin means Bayer manufacture, to assure the public against imitations, the Tablets will be stamped with their "Bayer Cross" trademark.

The Winchester Press.

Subscription Rates

$2.00 per year when not paid within 3 months. Foreign subscriptions $2.00 per year in advance.

Classified Advertising Rates

LOST, FOUND, TO-LET, WANTED, ARTICLES FOR SALE, Etc.—5 lines and under, 1st insertion 50c, each subsequent insertion 25c

ANNOUNCEMENTS OF CHURCH SERVICES or any special feature connected with the regular services of a church, 10c per

CARD OF THANKS AND IN MEMORIUM NOTICES—First inch 50c, each additional inch 25c.

Display Advertising Rates

One insertion, 50c per inch, 2nd and following insertions, 35c an inch QUARTERLY, 100 ins. and over 12c per in., less than 100 ins. 15c in. Whole page advt., 1 insertion, to regular display advertisers, $24.00. Half page advt., 1 insertion to regular display advertisers, $14.00. These rates are for "run of paper."

NOTE:—All small advertisements received by mail or phone, and not paid for within one week will be charged 10c extra.

Thursday, April 19th 1928

LIQUOR CONTROL ADMINISTRATION

That Premier Ferguson is making an earnest effort to make good his Liquor Control Act is evident. No doubt he honestly believes in his Act, even though the weight of evidence is against its efficiency and prohibitive force as compared with the Ontario Temperance Act. His "strong man" H. B. Hanna, after a year's trial, has resigned, and so has his right hand man, Hon. R. J. Manion, M. P. By resigning, after a year in office, they confess that the task undertaken is too much for them. We believe they have conscientiously tried to enforce the Act. Not only had they the work of trying to suppress bootlegging and all the accompanying evils, but the work of looking after the Government retail stores, and keeping them fairly respectable, and this required men at the head of more than ordinary ability. Mr. Hanna's successor, Hon. Sir Henry Drayton, M. P., a member of the late Meighen Government, inspires a hope that conditions will not be worse under his administration. If they do not improve then the Liquor Control Act will soon be in greater disfavour with the people than the O. T. A. ever was. Outside of taking a million dollars a week out of the pockets of the people, and handing them over to the authorities at Queens Park, to dispose off to favorites, the L. C. A. is in every respect a dismal failure.

FARMERS WELL REPRESENTED IN PARLIAMENT

It is interesting to learn that lawyers and farmers are the two principal vocations represented among the 245 members of the Canadian Federal House of Commons. There are 70 of the former and 50 of the latter. In third place come doctors with 30, then merchants with 23, followed by 12 journalists and nine manufacturers. The remaining 51 members represent a variety of callings. Among the cabinet Council of 17 there are six lawyers, four farmers, two journalists, and the other five represent as many vocations. Each of the four farmer Cabinet Ministers, Hon. Robert Forke, Minister of Immigration and Colonization, Hon. W. R. Motherwell, Minister of Agriculture, Hon. Charles Stewart, Minister of the Interior, and Hon. Charles Dunning, Minister of Railways and Canals, represents a constituency in Western Canada. Each began farming on homestead land and has become a successful farmer. Hon. Mr. Forke and Hon. Mr. Dunning came from the British Isles as young men without any capital. Hon. Mr. Motherwell and Hon. Mr. Stewart are natives of Ontario, but as young men heeded the advice of Horace Greeley and went west to Saskatchewan and Alberta.

ADVERTISING WINCHESTER

(Brockville Daily Recorder & Times)

With this week, we learn, the Winchester Press completes forty-one years of continuous publication. Its editor and proprietor, J. H. Ross, is entitled to congratulations upon the attainment of such a record and upon the very creditable manner in which The Press continues to record the happenings of northern Dundas and to mould its opinions.

Thanks to the remarkably able and courageous manner in which The Press is conducted, Winchester is known the length and breadth of the province as the possessor of a newspaper which is not afraid to hold opinions of its own and to cling to certain principles which have governed its editorial utterances for many years. This is the more commendable when upon every hand are witnessed weekly publications which have experienced an unmistakable decline and which have abandoned the strong editorial columns that once formed their chief feature.

Winchester and the surrounding country is well served by its weekly newspaper, and if more of them throughout Ontario were conducted in the same fearless and independent manner, the number of such publications would be to-day much larger than is now the case.

MONEY TURNED TO GOOD PURPOSE

The Winchester Press cannot accept the view point of the Acton Free Press that the ninety or more clergymen who accepted the O'Keefe's Brewery Stock bequeathed them by an eccentric old man who passed away a year or so ago, and who handed the funds over to charitable purpose lowered either their standing or dignity by doing so. By accepting, they diverted so much money from a bad to a good purpose. So far as they knew the money that purchased the stock was honestly earned. Had they refused it, it would have gone into other hands, and perhaps for an unworthy purpose. The Clergymen acted with good sense and pure and holy purposes. We only wish that someone would leave the Winchester Press a few thousand in O'Keefe's Stock, and we believe we could turn it to mighty good purpose in promoting temperance and prohibition.

THOSE GOOD OLD DAYS

You know how men will chat, reminisce, talk over and discuss "those good old days" when they meet in a barber shop, or elsewhere. Well, Albert Baxter, who has all his life lived in this section, was talking to a friend in a barber shop the other day, and somehow the topic shifted to the old time elections. Albert says he has a lively recollection of the last and only election held in Dundas when there was open voting. He could not remember the candidates, but thought they were Andrew Broder and Dr Chamberlain. Well, on election day his father took him to Morewood, where the voting was. There was a big crowd, plenty of talking, and a little fighting. He clearly remembers a man named Gordon, of Morrisburg, who went about the crowd with a jug of liquor and a tin cup. He came up to a man standing near Albert whose name was Cheney, and offered him a cup of liquor, to vote right. Cheney at once knocked Gordon down. Then the fun began. In order to escape being trampled to death Albert climbed into a two-seated buggy and watched the fun. He said there were a good many bleeding noses, sore heads and torn garments before the row was quelled. It was his first, last, and only experience of open voting at elections in those good old days, and he has never had any desire to see another.

BORROWED BOOKS

It is always a good bock, a book you value, that you lend to your friend to read. It is always a book worth reading, and worth having, that you borrow from your friend because you know he has it. Many books are lost to their owners because of the careless, thoughtless habit of the borrowers. No one likes to refuse the loan of a good book. But oh, how annoying it is when you specially want that book, to think of it being still with the person who borrowed it, two, three, six months ago, or even perhaps over a year ago. No, you would not deliberately keep your friend's book, you simply forgot to return it. How mean you feel when your friends sends a note asking for its return. Perhaps he does not ask its return, but he feels like asking every time he meets you.

Now, what can you do about it? Simply this. Go through your books, pick out the borrowed ones, and see that they are promptly returned. That is the gentlemanly, the only right way to do. Owners value books far more than their money's worth, and would sooner far have you return their book than to offer them twice the price of it.

THOSE BRAVE AIRMEN

One of the outstanding and impressive lessons of the recent fete of the successful crossing of the North Atlantic by Captain H. Koehl and Baron Gunther von Huenefild of Germany and Commandant Fitzmaurice of Ireland, even though they did not reach their objective, is that indominable spirit to overcome all difficulties and conquer the very elements of Nature. It is the same spirit that sent Columbus across the Atlantic, that prompted Livingston to solve the depths of the African Jungle. The same spirit that has opened new continents, overcome almost insurmountable engineering difficulties in cutting a way through mountain ranges and prairie stretches. No matter how many may perish in the attempt, there are others prepared to follow in another attempt until the obstacles are overcome. The report of the courageous airmen who successfully crossed from Ireland to Newfoundland may clear up some of the mysteries that still surround the failure of those brave souls who lost their lives in a similar attempt.

A WARNING TO FARMERS

Although the Ontario Government only issues warnings and advice through those weekly newspapers that are in their favor, the Winchester Press, because we think it but fair to our farmer friends, takes upon itself the duty of issuing a warning to those who have not yet taken the trouble to observe the law, and the regulations governing the displaying of lights on horse drawn vehicles at night. The penalty for non compliance is severe, and if an accident should result because no such lights are shown, the matter might prove a very serious one. Whether you approve or not, it is the law and must be obeyed. If you refuse to obey you are liable to a fine and if an accident follows, perhaps prison. Is it worth while taking the chance. Is it worth while endangering your own and other lives. Get your lanterns at once and be on the side of safety.

PAID DEARLY FOR DOG

An interesting judgment was rendered by Judge Owens, Walkerton, Ont., last week, when he gave judgment for plaintiff for a hound dog killed by a prominent farmer who ran over it with his automobile. The judge decided from the evidence that the defendent had not exercised sufficient care in avoiding the dog, and he gave judgment for $75 and all costs. The dog was in charge of two boys, and was a well bred and valuable animal. The judgment is interesting because too many automobilists think little of striking a dog on the road, and we have noticed where some have swerved their car with the intention of running down a dog. To be a careful driver means more than simply keeping a car on the road.

YOU CAN'T BEAT

THE BIG STORE

For Real BARGAINS

OUR PRICES WILL MEAN A BIG SAVING TO YOU IF YOU TRADE WITH US.

COMPLETE STOCKS OF FROST TIGHT LOCK FARM FENCE STEELE BRIGGS FARM AND GARDEN SEEDS

RUBBERS

If you like to wear the best on the market, ask for

"LIFEBUOY"

We stock them in all shapes and sizes.

Women's INDIA KID

One Strap Slippers

With Rubber Heels

$1.75 pair.

Women's INDIA KID

OXFORDS

With Rubber Heels

$1.85 pr.

Women's X L PATENT LEATHER

One Strap Shoes

with Rubber Heels

$4.25 pr.

MEN'S HATS

One of our Leaders is a Fine Fur Hat in assorted colors with colored band and snap brim. A regular $5.00 looker

For Only $3.75

Complete Stock of

Arrow Colors

In all the Latest Styles.

Floor Coverings

CONGOLEUM SQUARES in all the sizes at Factory List Prices.

CONGOLEUM by the yard Nine Feet Wide $2.00 yd.

FLOOR OILCLOTH From 1 to 2½ yds. wide 55c sq. yd.

LINOLEUM Twelve Feet Wide,

$3.80 per yard.

FULL SIZE NO. 9

HOT GALVANIZED BOILERS

At a Special Price all this month

$1.25 each.

Ladies' Silk Lisle Hose

In the popular light colors, sizes 8½ to 10

50c per pair.

A Good Assortment of

Ladies' Colored Slickers

At $5.50 each.

A BASKET OF BARGAINS

A Large Clothes Basket Filled with Canvas Shoes. Some with leather soles and some with rubber soles. Assorted Shapes, Child's Sizes up to 5, Women's sizes up to 7

49c pr.

More Goods Packed In Our

Bargain Room

3 only Girls' Print and Chambray Dresses 10 to 12 Years.

60c each.

4 only Girls' Navy Wool Serge Dresses 10 to 14 yrs.

$1.95 each

3 only Ladies' Pure Wool Knitted Suits, Coat and Skirt

$5.00 each

RUG PATTERNS

Jute Rug Patterns in a great variety of styles

25c to 75c

Rug Hooks 20c each

Bluenose Patent Rug Hooker $1.00 each

Umbrellas

School Girls size with black covering and fancy handle $1.00 each

Ladies' Umbrellas

$1.50 to $2.75

Men's Umbrellas, Crook Handles $1.50

Self Opening $2.25 to $2.50

Carriage Size $2.25 each

Alabastine

WILL NOT Rub off



The permanent finish of Alabastine becomes a part of the walls. Opaline and further effects easily attained. Mixes in hot or cold water. Applied without streaking. Will not rub off.

Use a soft bristle brush.

CHURCH'S HOT or COLD WATER Alabastine

2½ lbs. 40c, 5 lbs. 70c

Just arrived a complete stock of

"WHIZ"

EXTRA HEAVY White Rubber AUTO TUBE PATCHES

50c to $1.00

BLACK BEAUTY

Axle Grease

ONE box lasts as long as TWO boxes of ordinary grease.

1 lb. cans 18c

3 lb. pails 50c

5 lb. pails 80c

Complete Stock of

Champion and A. C. Spark Plugs

NEPTUNITE Waterproof

Floor Varnish

NEVER TURNS WHITE

Heavy Body, Easy Flowing Pale in color and will not discolor the ligheest woods or Linoleums.



½ Pint Cans	Pint Cans	Quart Cans	½ Gal. Cans	1 Gal. Cans
50c	95c	$1.70	$3.25	$6.00

JOHNSON'S PREPARED FLOOR WAX 75c lb.

AGAIN 'GOODRICH'

LEADS IN TIRE VALUES



Two New Lines Of

30 x 3½ Tires

Signal $6.50

Radio $9.00

30 x 3½ Signal Tube Only $1.25 each.

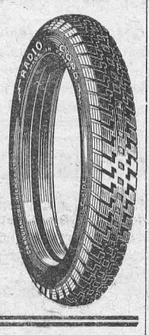

Use Palmolive Soap

And Keep That School Girl Complexion

Redeem Your PALMOLIVE and PRINCESS Tokens Here.

PURE JAMS

in 3 lb. Glass Jars

PLUM 50c

RASPBERRY 60c

STRAWBERRY 70c

34 oz. BOTTLE

Sour Mixed Pickles 35c

Ottawa Valley Creamery

Butter today 46c

While our present stock lasts.

Canadian Hand Picked

Beans 8c lb.

Best Granulated Sugar $7.00 per bag.

Another Fresh Lot of CHATEAU FRONTENAC

Coffee 70c lb.

Crosse & Blackwell's Choice Selected

Red Salmon

½ lbs. 28c, 1 lbs. 50c

MANNING'S

Wonder Wash

Washes clothes in a few minutes without rubbing

15c pkg.

Pure English Breakfast

Cocoa 30c lb.



Pints 72c Quarts $1.40

Half Gal. $2.60 Gallons $4.75

A. SWEET & CO.

GENERAL MERCHANTS

Winchester, Ontario

Hardware Phone 135 - - Office Phone 1



Pints 72c Quarts $1.40

Half Gal. $2.60 Gallons $4.75

Melvin News

Mr. and Mrs. Eddie Earl of Kemptville, visited at the home of Mr. and Mrs. J. A. Erratt last week. Mr. Earl returning home on Tuesday while Mrs. Earle remained until Thursday.

Mr. and Mrs. M. R. Black attended the funeral of Mrs. George Black last Thursday at the home of her daughter Mrs. Wm. Hutt of Smiths Falls.

Mr. and Mrs. Roy Annable and daughters, had dinner last Thursday at the home of Mr. and Mrs. J. A. Erratt.

Mrs. Ira Christie of Chesterville, is spending this week at the homes of her sons, Sherman and Arthur Christie.

Mrs. Strader returned home last week after spending a few days with her daughter Mrs. Elgin Black.

Miss Edith Stewart of Morewood, spent a few days last week with her sister Mrs. Hazel Stewart.

Mrs. Pruner and Mrr Steinbugh spent Tuesday with friends in Morewood.

Mr. and Mrs. Harold Channon of Ottawa, spent the week-end at the home of Mrs. U. L. Steinburgh Billy Channon returning home with them after spending the week with his aunt Mrs. U. L. Steindurgh.

Vernon

The monthly meeting of the Women's Institute was held in the Orange Hall, on Tuesday with a fair attendance. Several items of business were dealt with and reports from Committees heard. The Sec'y was authorized to write a letter to each of the six schools represented in the Institute regarding the Prize to be given to each School for most improvement made in grounds. Prizes range from $8 to $2, and grounds to be judged latter part of April and August. Plans were also made to hold a Decoration Service in the Union Cemetery, the second Sunday of June. A report was heard from Mrs. Cameron regarding the price of chairs to be purchased for the hall. It was agreed we inquire from more firms before ordering. An excellent paper on "The care of milk and its use in the diet" was given by Mrs. W. G. Porteous. Mrs. E. Cowan also gave a paper on The Institute Ode and what it means. A paper "Plans for the Institute," a neighborhood survey was given by Miss Howell. A discussion followed and it was agreed a community meeting be called and further plans be made to improve the community play grounds. The meeting closed with the National Anthem.

Mr. T. F. Ritchie, of Central Farm, Ottawa, will address a meeting of the Horticultural Society, April 26th, in the Orange Hall, at 8 p. m.

Rev. L. H. Vail, the new Baptist minister, will commence his duties as pastor of the Vernon charge next Sunday, April 22nd.

Quite a number from here attended the Banquet put on by Cloverdale Club held at Winchester last Wednesday evening, and report a very enjoyable time.

Toy's Hill

Mr and Mrs. B. Holmes of Shanley, spent Wednesday at the latters home here.

Miss Olive Casselman of Winchester Springs, was the week-end guest of Miss Gladys Casselman.

Miss Lorna Johnson, youngest daughter of Mr. and Mrs. Elzie Johnson, underwent an operation for appendicites last week in Brockville Hospital.

Mr. Jos. Moore and Mrs. W. Steinberg and Dalton of Morewood were Sunday guest of Mr. and Mrs. Jos. Hunter Miss Lulu Hunter and Miss Melba Steinberg returned home with them.

We are glad to see Mr. and Mrs. Thos. Haggerty again in our neighborhood

Mr. and Mrs. Eck Johnson and Mr. and Mrs. H. Houlahan spent Saturday in Brockville.

Miss Aleitha M. Coons left Sunday night for her school at Bancroft, Ont.

Rev. Hurst of Elma, was a caller in this locality on Wednesday last.

Mr. and Mrs. Thos. Haggerty and Mr. Grant Moore spent Monday in Ottawa.

Miss Beatrice Johnson is spending a few days with her grandparents, Mr. and Mrs. W. McIntosh of Winchester Springs.

Mr. Bishop Coons of Winchester, was the guest of his brother Mr. S. Coons on Sunday.

Mr. Brock Harper of Chesterville, spent Easter Sunday and Monday with his parents here.

Misses Helen, Eileen and Jean Smythe of Dundela, spent Wednesday with their sister Mrs. D. Coons.

Winchester Springs

Mrs. Annie McIntosh and Miss Mary McIntosh motored to Ottawa, on Thursday.

Mrs. Wm. Barkley and Mrs. L. McIntosh called to see Mrs. Munroe, and also the little daughter of Mr. and Mrs. T. Henderson, Thursday.

Rev. and Mrs. Hurst and Miss Veronica, of Elma, were guests to tea with Mr. and Mrs. Wm. Barkley, on Thursday evening.

Miss Mamie Munroe, of Detroit, is spending some time at her home here.

Mr. and Mrs. C. Robinson, sons and Ethel spent one day last week at the home of Mr. and Mrs. Robert Craig, at Metcalfe.

Mr. Merrill Colemen, of Toyes Hill, spent a few days with Mr. Orren Casselman.

Rev. and Mrs. Hurst and daughter, of Elma, were guests of Mr. and Mrs. Geo. Myres, Wednesday.

Mr. and Mrs. Heber McIntosh and Mrs. Walter McIntosh spent Tuesday at Brockville.

Miss Mary Beckstead and Mrs. Ross Beckstead of Williamsburg, spent one day recently at the home of Mr. and. Mrs. H. McIntosh.

Mr. and Mrs. Lawrence Carkner and family spent Thursday with Mr. and Mrs. A. Casselman, at Williamsburg.

Mr. and Mrs. John Carkner, of Winchester, spent one day last week with Mr. and Mrs. L. Carkner.

Mr. Albert Holmes spent Wednesday in Kemptville.

Mr. and Mrs. Geo Barclay, of Williamsburg, spent Tuesday with friends at the Springs.

Miss Rae Derby spent Tuesday evening at her home Maple Ridge.

The play which was to have been put on at Winchester on Thursday evening had to be postponed indefinitely on account of one of the amatures happening with a serious accident.

Cloverdale

Visitors at the home of Mr. and Mrs. Ira Docksteader's Friday evening were Messrs George Cinnamon, Gerge Dalzelle, James Fawcett of Inkerman, and Miss Hilda Cinnamon.

Miss Pauline Docksteader spent the week-end at her home here.

Miss Olive Hughes has returned to her school near Belleville after spending her holidays with her parents here.

Miss Ethel Larmour and Mr. David Lamoureux spent Sunday evening with Mr. and Mrs. Bill Larmour.

Miss Ada Lamoureux spent a few days with Mr. and Mrs. Elgin Brisbois of Harmony.

Miss Nellie Billings spent a couple of days last week with Mr. and Mrs. Bill Larmour.

The Misses Margaret and Alice Lamoureux spent one night last week with Miss Pearl Docksteader.

Miss Pearl Docksteader spent last Wednesday night with Miss Jean Stobo.

C. F. C Banquet was a great night for our M. P. and ex-M P. showing the community spirit of good fellowship. E. G. Garland acquired his firm type of life in Canada near Carleton Place where he worked on a farm in 1 09 for eight dollars per month, board thrown in. He now owns 930 acres in Bow River, Alta. Garlands comment was that Winchester was a pleaoant town with substantial buildings and apparently pleasant people.

Mr. Clare Casselman M. P. for Dundas and Grenville commented that C. F. C. need not be ashamed of the Banquet as it is the best gathering of the kind I have ever attended.

Chestervilla spokesman certainly think a lot of Winchester and its people. The Directors of C F. C. are making a strong effort to make C. F. C. the largest farmers club in Eastern Ont. with the view point of making Winchester a co-operative center considering the installing of a large seed cleaning plant and grader for the benefit of the farmers to secure graded seed grain for market and a better quality of seed to sow on their farm in Dundas County. This should mean a boom to Winchester.

Oak Valley

Lots of water this last three weeks in this part of the country.

A number from here attended the social evening held at the N. M. consolidated school last week.

Mr. and Mrs. Earl Baldwin and Mr. and Mrs. Leevie Baldwin motored to Winchester to attend the banquet there, Wednesday evening of last week.

Miss Jean Kirkwood has returned home efter spending the past three weeks with her graudparents Mr. and Mrs. W. I. Weaver of Mountain.

The people of this vicinity are very sorry for the loss of our two stores in Inkerman and hope they will be built up soon.

Mr. and Mrs. Arnold Hutt spent one day last week at the home of Mr. and Mrs. Earl Baldwin,

Messrs Earl Baldwin, Mr. Henry Kenney, Lee Baldwin and Alex Kirker spent a day last week in Ottawa.

Everyone is trapping rats this year it seems. We will look for a drop in fur coat prices.

Mr. Silas Bickford and Mr. Mr. Frank Kirkwood were in Winchester a day this week.

Mr. Dwain Baldwin, and Harold Baldwin spent a week or two with their aunt Mrs. Joe Shenette, recently.

In Memoriam

In loving memory of Mrs. Jas Froats, who departed this life, April 15, 1927.

A loving Mother, so good and kind
Was my gift from God when He gave you,
But that gift was his to retake again,
And left me bereft of a Mother dear.
But when the pain is great and hard to bear
I turn to my book of memories fair
And it gives me courage to patiently wait,
Till the power of death can no longer sever
The tie of love that joined us together.

Sadly missed by her daughter, Mrs. Geo. Hummel.

Nervous and Miserable Through Constipation

"Fruit-a-tives" Restores Vigorous Health

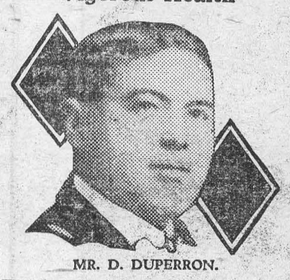

MR. D. DUPERRON.

The drowsy, fatigued condition that usually goes with constipation is a serious handicap. Overcome it. Be healthy by taking "Fruit-a-tives". Read this letter:

Maxville, Ont.—"The results are marvellous. That nervous, tired feeling has completely gone. 'Fruit-a-tives' has made a new man of me."

—Mr. Donald Duperron.

"Fruit-a-tives" is the intensified juices of ripe, fresh fruit, blended with stimulating tonics. It is the stoutest natural foe of constipation. Gentle, natural and positive in its action, it builds the system to function properly without the constant use of laxatives. 25c and 50c at all druggists. Try it—to-day.





JOHN SAMUELS
Fine Piano Tuning
Kindly Leave Orders at
Smith's Drug Store Phone 34

"THE STORE OF SATISFACTION."

Before investing in a Baby Carriage or Sulky elsewhere, call and see our line and get our prices. We will guarantee prices to compete with any mail order house. Style, Comfort and Quality you will find in these closely woven fibre carriages. Some with roll on body and hood, upholstered throughout in corduroy with windshield to match. Finished in cream and blue.

Baby's Fibre Sulky with hood, finished in Cafe.
Baby's Red Sulky, finished in Blue.
Baby's Wood Sulky, golden finish.
We have a nice line to choose from.

We invite you to drop in and examine our line of Chesterfield Suites.
They are the very newest in shades and styles.

THE M. F. BEACH CO., LIMITED, - Phone No. 3, Winchester, Ont.



Long, low lines give grace and beauty to McLaughlin-Buick Fisher bodies, but without the slightest sacrifice of interior space or headroom. Upholstery and appointments that rival the drawing-room in luxury . . . and a handsomeness of performance no less than of appearance . . . endear the 1928 McLaughlin-Buick to the discerning lady driver.

THE unfailing feminine appreciation of beauty makes McLaughlin-Buick the most popular car in its class among lady drivers. M-14-4-28C

The G. M. A. C. Deferred Payment Plan offers many advantages to buyers of McLaughlin-Buick cars.

McLAUGHLIN-BUICK 1928

W. H. Fetterly & Co.
Morrisburg, Ont.

WHEN BETTER AUTOMOBILES ARE BUILT — McLAUGHLIN-BUICK WILL BUILD THEM

THIS SPACE DEDICATED TO THE CAUSE OF EDUCATIONAL TEMPERANCE.

$150,000 PER DAY,
$1,000,000 PER WEEK,
$50,000,000 PER YEAR.

The above is the amount spent in our Government Liquor Stores for one year!

Five times the amount spent by our Government on Education.

Equal to the total amount to run all our Provincial Government Machinery, including all money spent (excepting Government grants) in all the Government Departments such as Education, Agriculture, Highways, Asylums, Justice, Hospitals and many others.

Enough to pay for all the hard coal used in the Province of Ontario in one year.

Enough to pave every mile of our Provincial Highways EVERY YEAR.

Many farseeing business men hesitate to endorse the Morrisburg dam scheme on account of its huge expenditure. Its estimated cost is eight million dollars. Our drink bill would pay for it in two years and have a nice surplus left.

One of our country's greatest undertakings is the new Welland Canal. It will cost $115,000,000. Our drink bill would pay it in a little over two years.

THE STATION STORE

Paints, Oils and Varnishes for all purposes.

Muresco the wall finish.

Just received a shipment of new dress goods, Broad Cloth, Fancy and Plain.

Rayon in the latest shades and patterns.

Ginghams 20c, 25c, 30c per yd.

Floor Oilcloth 1 yd. and 2 yds. wide.

Congoleum Rugs 6 x 9, 9 x 9, 9 x 12 and 9 x 15.

Garden & Flower Seed.

Field Seed, Alfalfa, Alsike and Red Clover.

Large assortment of Boots, Shoes and Rubbers.

We sell on very close margin so buy here if you want to save money.

C. A. COONS, Winchester, Ont.

A Restful Night on LAKE ERIE

C&B LINE

Add enjoyment to your trip East or West, giving you a delightful break in your journey.

C & B LINE STEAMERS
Each Way Every Night Between
Buffalo and Cleveland

offer you unlimited facilities, including large, comfortable staterooms that insure a long night's refreshing sleep. Luxurious cabins, wide decks, excellent dining room service. Courteous attendants. A trip you will long remember.

Connections at Cleveland for Lake Resorts, Detroit and Points West

Daily Service May 1st to November 14th
Leaving at 9:00 P. M.; Arriving at 7:30 A. M.

Ask your ticket agent or tourist agency for tickets via C & B Line.

New Low Fare $4.50 ONE WAY
ROUND TRIP $8.50
AUTOS CARRIED $6.50 AND UP

The Cleveland and Buffalo Transit Company
Wharves: So. Michigan Ave. Bridge, Buffalo, N. Y.



Men's Wear!

We are opening up our new Spring Goods everyday now. Drop in and see some of the latest styles in Men's Shirts, Collars, Hats, Caps, Hosiery, Ties, Gloves, Underwear, Overcoats, Sweaters, etc. Come in and see our new Spring Samples of Suits and Overcoats. Now is a good time to order, before the Spring Rush begins We handle nothing but up-to-date goods and our prices are reasonable.

A. E. GOODFELLOW, Winchester, Ont.

"SALADA" TEA

ORANGE PEKOE BLEND

859

"Pekoe" comes from the Chinese word "Pak-ho", meaning silver hair, which was applied to the tip leaves on the Chinese tea bush. Tip leaves are wiry in shape. In India they were more orange in colour, so were called "Orange Pekoe" (Pak-ho).

The LAND OF FORGOTTEN MEN

by Edison Marshall

BEGIN HERE TODAY.

Peter Newhall, Augusta, Ga., flees to Alaska, after being told by Ivan Ishmin, Russian violinist, he had drowned Paul Sarichef, Ishmon's secretary. He joins Big Chris Larson in response to a distress signal at sea, giving Larson his sea jacket. Their launch hits rocks. Larson's body is buried as Newhall's. Peter, rescued, finds injuries have completely changed his appearance.

Dorothy and Ishmin go to Alaska, to return Peter's body. They do not recognize Peter in their head guide. A storm strands them at the grave. Ishmin goes for supplies. Peter falls in a gully on a hunting trip. Dorothy finds her greatest happiness in rescuing him. Ishmin returns and Dorothy accepts his proposal and they are married by a native priest. Peter goes to give them best wishes. Paul Sarichef appears on the scene.

NOW GO ON WITH THE STORY.

CHAPTER XVIII.—(Cont'd.)

"You knew I was here. Of course the squaw described me, and you guessed who it was?"

"No. You know I wouldn't have come if I'd known that, if I'd known it was you. I don't know why I came—except it was just because I couldn't help it—"

Ivan's vivid eyes opened wide, then the lids dropped again. "Out with it, man. You've cooked your goose and have done all the damage you can. Is it blackmail? If not, what are you doing here?"

Sarichef straightened and sighed. "I was living on the other side of the Peninsula. You knew that—and a few nights ago—I heard some one call me—some one told me to come here—"

"You've good ears to hear across the Peninsula!"

"I don't expect you to understand," Sarichef returned with some dignity. "I'm trying to tell you—just how it was. A few nights ago I got the idea that some one wanted me—here—that some one was calling me. It came just as clear as an actual voice. I tried to turn away and disregard it, but somehow I couldn't. 'Paul Sarichef, Paul Sarichef,' the voice kept crying—and it told me to come here to this very spot. You know how a man obeys a hunch. That's what it was, I guess—a hunch—but I couldn't disregard it."

The grim smile flickered at Ivan's mouth again. "How many nights ago was this?"

"Four nights ago. I started the next morning, and halfway across I met old Sindy, with her back loaded with grub. She told me there were people here, needing help, and I offered to carry her pack on over and let her go back."

"Four nights ago!" Ivan turned and met the girl's fixed, startled gaze. "Dorothy, do you remember what happened four nights ago "

"The seance!" the girl answered dully.

"The seance! You haven't forgotten, have you, that you asked to speak to Paul Sarichef—and that Fortune Joe called him? You remember how all of us felt the tension as he broadcast that silent call? Sarichef was not in the spirit world, but he answered just the same. He came, and he doesn't know why. Was it hypnotism or some other occult thing, or was it just blackmail—who can say?"

But the wonder of this mystery could not long obscure the real issues that faced this baffled trio in the fire's glow. They stood silent, as if listening to the sea and the wind, but their thoughts moved in sweeping circles. The two packers, curious but wholly failing to understand, moved and rustled in the darkness like wild beasts; and enveloped in a deep, strange calm that was reflected in his immibole face and quiet eyes, Pete watched the slow unfolding of the drama.

CHAPTER XIX.

THE "DEAD" HAS RISEN.

Ivan turned abruptly from Sarichef, and smiling faintly in appeal, stepped in front of Dorothy. Her wide-open eyes fixed on his thin, stark-white face; but her expression did not change, and she was so baffled and estranged by what had occurred that at first she seemed hardly aware of him. He reached for her hands, but she put them away from him.

"Don't draw away," he urged quickly. He spoke softly now, for her ears alone. "Dearest, you must forgive me."

"I can't forgive you," was her subdued answer. She spoke without inflection, almost in that muttered monotone with which one talks in sleep.



For a single instant Ivan held her helpless.

"You must. It's the only possible course. You must realize that I don't expect you to forget right away—even to vindicate me until I've at least won you to my point of view—but you must forgive. Don't you see it was all for you?

"I am aware that I charged Peter with a crime he didn't do—that I caused him to flee, and that while he was gone he died. But, Dorothy, this world is of the living. When people are dead they cease to be, so far as the living world is concerned. You have found happiness in me; don't lose it again for an evil done long ago. Don't let the dead past shadow the living present.

"Every man does wicked deeds, only most of them don't get caught. Many and many a man wants to do wicked deeds that he doesn't dare to do—to gain his ends. Other men have loved you, and have wished desperately that Peter would die and leave you free—but they haven't loved you enough—they didn't have the courage to make their wish come true. You know your Christian teaching—that there is no distinction drawn between him who wants to do evil and him who really does it. The thing I did many men would have been glad to do, if they had dared to take the risk."

He paused, and the girl started to turn away. Ivan held her gently, his hands at her arms just below her shoulders. "I don't want to talk about it," she told him.

"But you must hear me, Dorothy. I wanted you, and I had to have you. I loved you enough to risk my reputation, to do evil to a respected friend, in order to win you. Don't you realize that this showed a love of which your Anglo-Saxon men would be wholly incapable? Poor Peter was the victim—but he has gone now, and you must seek your happiness in me, your husband!"

"My husband!" the girl echoed, as if the thought were incredible to her.

"Yes. You are my wife. You don't owe any more loyalty to Peter—only to me. When you married me you took me for better for worse—and that means you take my past crimes on your head. You share everything with me, and that means you share my past; too. It will go hard at first, and you will be bitter; but I want you to put it out of your mind. You've got to be my partner now, even in my evil deeds. Dorothy, I want you to respect, rather than scorn that quality of unconquerable purpose in me that won't let me forego the things that I want; and particularly I want you to remember that it was all for you. The thing is closed and done, part of the dead past; and I want you to put it out of your mind."

The girl straightened and sighed. "I wish you'd go away," she said dully. "I can't forget it, and never can, and I can't forgive it. Everything is over between us. Now let me go—I'm going into my tent."

His hand pressed more tightly at her shoulders, and he looked meaningly into her eyes. "Into our tent," he corrected easily.

The girl shook her head; but her expression did not change. "No. I renounce our marriage. My door is closed to you forever." At this point her slim body straightened, and her voice—though it did not increase in volume—took on a hushed, unmistakable tone of emphasis. "Understand everything clearly, Ivan, now as well as later. I don't consider myself your wife from now on. I'm going to my tent—you must go to yours. Your hands have no longer any right to hold me. Tomorrow the guides and I will go away in the dory, in search for the settlements. If you want to come you may, but it won't be as my husband, and you must never appear in the United States again. You've asked me to choose between my husband's honor and you, my husband's murderer. I don't see how you can wonder at my answer. When I get home I will tell the whole truth and try to clear Peter's name, and take the smirch off his memory."

At this point she paused, faltering; and for one brief instant she did not know the cause of the sudden wind of terror that blew through her being, closing her throat and choking back her brave words. In that instant Ivan's attitude had changed. Outwardly there was little sign; possibly certain lines deepened on his white face and his vivid eyes looked dull red, like glowing, dying coals, under his fine brows. A wan smile, determined rather than cruel, curled at his lips.

It was not that he had misunderstood her words. He was not such a fool as to think this merely a burst of temporary indignation, soon to pass away. Dorothy had meant exactly what she said. Yet her opposition only made her more desirable to him, heightened the fire of his madness. His strong arms went about her and he pressed his lips to hers.

Pavlof, who watched from the mouth of the dugout, grunted softly, as if in reflection of his master's passion. Pete made one uneasy move in the shadows, but he was not yet sure of his course, and preparations were not yet complete, so he paused, waiting for what might befall. Dorothy struggled in a sudden frenzy of hate and scorn, as if the kiss had ravished her integrity. For a single instant Ivan held her helpless—just long enough to show her he was her master—then he let her go.

"Oh!" she breathed. "You wouldn't dare—"

She halted because she was afraid to go on. Ivan was fully wakened now. He was shaking off the last vestiges of his conventionality as a dog shakes off water, and with it went the veneer that western civilization had bestowed upon him. This rock-ribbed waste of barrens beside the sea had always possessed a deep, stirring appeal for him; and tonight he yielded to it as never before. It called to his deeply hidden primitive side, and what was left him, there in the weird firelight, was altogether Asia.

The racial differences she sad seen in him had been vague and of not great importance before; but now they estranged her and terrified her.

(To be continued.)



ISSUE No. 13—'28

Graduate Studies At the University Of Toronto

The University of Toronto is gaining wide recognition for the opportunities which it offers to college graduates to pursue post-graduate studies and research work. The Provincial University has always encouraged advanced and specialized studies, but in comparatively recent times the enrolment has increased so greatly that a re-organization of the whole field became necessary in 1922, when the School of Graduate Studies was established with Dr. McMurrich, Professor of Anatomy, as Dean.

In 1920 there were 155 students enrolled. This year there are slightly over 400. While the large majority of students are graduates of the University of Toronto, there are men and women from over thirty other universities and colleges. Fifteen universities and colleges in Canada are represented, among these the western universities are conspicuous with a total of twenty-nine students of whom eleven come from British Columbia. The provision of scholarships to assist students from the west, primarily, accounts in part for the relatively large number drawn from those provinces. Many other countries and nationalities are represented; for instance, Russia contributes three young men who are studying the Canadian science of Agriculture, and a young woman, native of India, is doing medical research work. The high reputation which this University holds throughout the world may be judged when it is realized that the foreign students select Toronto after investigating what other institutions of higher learning have to offer.

Candidates, who have the requisite entrance requirements, are accepted for the courses leading to the following degrees: Doctor of Philosophy (Ph.D.), Master of Arts (M.A.), Doctor of Medicine (M.D.), Master of Surgery (Ch.M.), Master of Applied Science (M.A.Sc.), Master of Architecture (M.Arch.), Civil Engineer (C.E.), Mining Engineer (M.E.), Mechanical Engineer (M.E.), Electrical Engineer (E.E.), Chemical Engineer (Chem.E.), Metallurgical Engineer Met.E.), Doctor of Pedagogy (D.Paed.), Forest Engineer (F.E.), Master of Science in Agriculture (M.S.A.), and Master of Science in Dentisttry (M.Sc. Dent.).

Sex Appeal.

Likewise, a fool and his money are soon petted.

Gentle Brickbat.

"Have you heard that Edna is engaged?"

"No, who's the plucky man?'

The Seat of Trouble

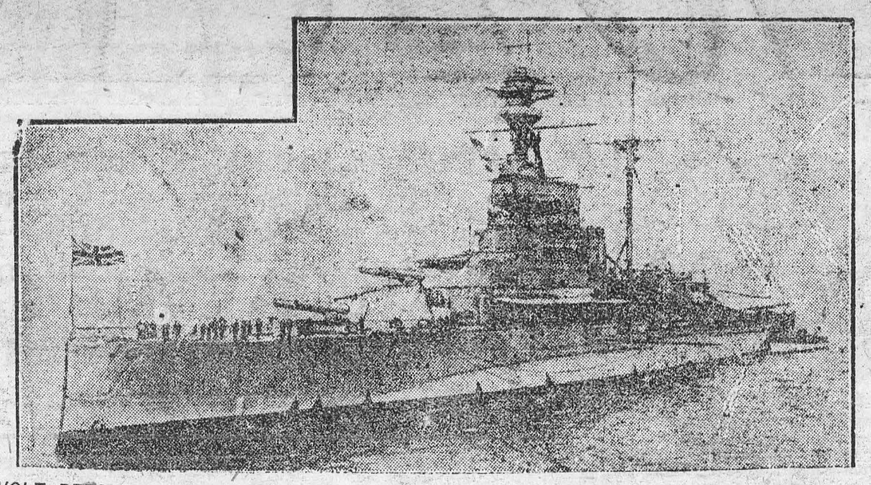

REVOLT REPORTED ON BRITISH WARSHIP ROYAL OAK

A sensation was caused in the British House of Commons by a report of a revolt aboard H.M.S. Royal Oak, stating that the captain and the officers had refused to sail under their admiral, and, after being court-martialed, had been carried as passengers to Gibraltar. Picture shows H.M.S. Royal Oak, now engaged in manoeuvers in he Mediterranean Sea.

Scientists Told Effect on Radio Of Air Stratum

Physicist Says Heat Layer Tops Frigid Regions Nine Miles Above Toronto

Addresses Montreal Group

Height of "Interference Area" Put at 50 Miles in Day

Montreal—"If we went straight upward from Toronto for seven or eight miles, we would pass through an excessively cold layer of atmosphere, and the ninth, a layer that has about the same temperature as a warm summer's day," said Professor J. C. McLennan, director of the physical laboratory, University of Toronto, in addressing the Wireless Association of Ontario in the Physics Building at Montreal.

This stratum of air, the speaker said, is but one of a series of layers that enshroud the earth, starting with air of the lower levels, with a colder sphere next and layer on layer piled one on top of another, to a height of about 500 miles. These several layers have an effect on radio transmission, Professor McLennan said, but the height of the "interference area" varies from an area about forty-five or fifty miles up in the daytime, to about 90 to 130 miles above the surface of the earth at night.

Ozone also came in for considerable comment from Professor McLennan. He said that if all the ozone contained in the atmosphere were compressed to atmospheric pressure at sea level, the layer would be less than one and a half inches thick.

The Aurora Borealis, or Northern Lights, were also spoken of at length, and two experiments performed by Professors McLeod and Wilhelm, coworkers of Professor McLennan, in showing how various scientific discoveries would be made in reference to the lights, to come through stations being established in northern parts of Canada and through apparatus being installed in Western Canadian universities.

Higher Education

Victoria Colonist t(Cons.): (By the end of the next financial year the University of British Columbia will have cost the people of the province $11,000,000 since its inception). Higher education by the State is desirable in many respects, but it is accompanied by a wastage of funds that is deplorable. British Columbia will have done excellently in providing up-to-date buildings and all modern equipment for University purposes and in liquidating the capital charges fro these. It is unnecessary that it should do any more. Now that the buildings are provided the students should be self-supporting in their studies, and, for the students of the poorer families, there should be scholarships available, as there undoubtedly would be through private donations once the taxpayers are relieved of an annual burden of upwards of half a milion dollars.

New Engine For "Sport" Plane Is Planned by British Firm

London—One of the largest aero-engine manufacturers in England is about to undertake the production of two new types of motors. The first will be a high-efficiency engine suitable for a "sports" type of light plane.

It will be similar in lay-out, size and weight to the Cirrus aero-engines, which are used extensively by the light airplane clubs and private owners, but it will develop from 100 to 120 horsepower.

With this engine the fast single-seater light plane, fulfilling a similar purpose in the air that is fulfilled by the sports car on the roads, will become possible. It is believed that if a market for this type of plane does not now exist, it will soon be brought into being as the number of private owners and club members increases.

The second engine will be of such superior power that it will be adaptable primarily to commercial services and "air taxis."

Irish Poteen Gets Rude Jolt

Excise Duty on Whiskey Tempts Small Farmers to Make Their Own, But Heavy Penalties Are Having Effect; Many Stills Found Set Up in Bogs

By Shan O'Culv

Dublin—Forty persons were imprisoned and ninety fined for poteen-making in the Free State in 1927. The number of detections and seizures of illicit "stills" and the number of persons prosecuted were greater than in 1926. This does not denote an extension of the manufacture and sale of illicit spirits, but more intense activity on the part of the police and a better knowledge of the haunts and methods and devces of the poteen makers. The poteen makers are quick-witted and ingenious, but they are being beaten in the battle of wits by the police, who are making it dangerous and unprofitable either to make or sell illicit whisky.

The excise duty on whisky is a great temptation to the small farmers and others in the mountains and glens of the west and northwest of Ireland and the islands off the coast to try their hand at whisky-making. The heavy fines and imprisonment are now beginning to tell against that temptation.

Under the licensing act of 1924 certain areas are scheduled, and the sale of materials that could be used in the manufacture of poteen has to take place under license from the police. Nevertheless, the peasants manage to get supplies of raw material and to fit up new distilleries when their equipment is confiscated; but police vigilance is making their task ever more difficult. Experience has shown the police that christenings and weddings are often preceded by a "run" of poteen for the celebration, and they are on the watch when any such event is expected in the scheduled areas.

By watching the traveling tinkers they also find out replacement of equipment and make seizures. The fact that the number of seizures is much greater than the number of detections is due to he ingenuity of the poteen makers, who select bogs or other common property for their operations so that ownership cannot be established. They are as ingenious as bootleggers, but their occupation is becoming more and more difficult with Church and State against them.

Curiously enough, the first discovery of poteen in County Louth, in Leinster, within living memory was made recently. The seizure took place in the Ravensdale Park district, which is just off the main road to Dublin and Belfast. A man has been arrested and remanded in connection with the seizure.

Advertising Britain

John Bull has a reputation for progressing slowly and surely. It is reported that the Association of Municipal Corporations in sponsoring a bill to confer powers on local authorities for promoting "the publicity throughout the world of Britain's amenities and advantages."

This, of course, does not mean that an act of Parliament is needed to awaken Britons to the dollars and cents value of advertising.

The necessity for Parliamentary action proceeds from the fact that a municipality's present powers of publicity are limited to an infinitesimal tax levy whch is altogether inadequate for the busness of attracting tourists from abroad.

For instance, at present a borough may advertise itself as a health resort but may apply to this purpose only such moneys as it gets by renting chairs, bathing machines or stalls for beach vendors and by charging for admissions to parks. Few towns have specific powers of self-advertisement.

The handicap thus imposed on places of great historic interest is scarcely realized by Englishmen themselves, so accustomed have they become to Kipling's viewpoint as expressed in the lines:

"What do they know of England
Who only England know?"

Yet it will be greatly to the advantage of the Empire if dwellers in outlying parts can have brought to their notice the special charms and amenities of the Old Country that they may be led to visit and explore its countryside, obtain first-hand contact with its traditions and exchange ideas with the people of the Shires, where, after all, the heart of England is to be found.

The human touch counts for much in all the affairs of life and in none more than the promotion of a proper Empire spirit.—Montreal Star.

Wuxttry Speshul!

"Oh, Mother, our Young People's Conference was so exciting! We voted to abolish war.'

"Smoot Is Assailed on Unemployment." One man who is being kept busy, anyway.

Every Boy and Girl Would Like One



TRIP ON A TINY TOOT-TOOT

A young machinist in Vienna has built what is claimed to be the smallest locomotive in the world, complete in every detail. Here it is working.

New Low Price On Rogers Radios



Rogers Batteryless Has 3 Years of Proven Performance

This is the single dial Rogers by which all Batteryless Radios are judged, just reduced $50.00, and you can benefit by this saving by buying NOW. This set is complete (except speaker), including the Rogers A.C. guaranteed tube (6 tubes). Rogers leads the way in Batteryless Radio with three years of proven performance. You won't make any mistake when you own a Rogers Batteryless—you buy the BEST.

Ask your Rogers Dealer for a Demonstration in Your Home.

Q. R. S. Music Co., Toronto, Ont.

India Buffalo Ugly But Brainy

Notwithstanding its rough and stupid-looking exterior, the tame buffalo of India is said to be unusually intelligent. An American scientist, who made the passage up the Brahmaputra River, relates an instance of calculation by these creatures such as must have been interesting to witness.

While the scientist and his party were awaiting the arrival of a steamer they became interested in the behavior of a herd of buffaloes belonging to a neighboring village. It was observed that each morning, about 6 o'clock, the whole herd swam across the river from the opposite side, the bulls considerably in advance, followed by the cows with their calves by their sides. They entered the water about half a mile up the stream on the opposite bank and the strong current swept them down to the village where they desired to land. This was as judicious a calculation of distance an power of the current as could have been made by any creature, including man.

The river at the point in question was very broad, but as there was better feeding ground on the other side the animals preferred the swim to remaining where they were. After they had reached the far bank in safety there was a halt of several minutes to rest and recover their breath.

"British Aviators Prepare for War With Arabs." The ships of the air versus the ship of the desert.

"Byrd to Wireless From Pole." He's hoping he relieves Lindy by taking the publicity ball away from him.



A New Slip

Did you know that a fifteen-cent envelope of Diamond Dyes will duplicate any delicate tint that may be the vogue in dainty underwear? Keep your oldest lingerie, stockings too, in the shade of the hour. It's easy if you only use a *true dye*. Don't streak your nice things with synthetic tints.

Dye or tint anything; dresses, or drapes. You can work wonders with a few, inexpensive Diamond Dyes (ttrue dyes). New colors right over the old. Any kind of material.

FREE: Call at your druggist's and get a free Diamond Dye Cyclopedia. Valuable suggestions, simple directions. Piece-goods color samples. Or, gib illustrated book Color Craft free from DIAMOND DYES, Dept. N9, Windsor, Ont.

Diamond Dyes

Just Dip to TINT, or Boil to DYE

MOTOR TRUCKS FOR SALE

Your Choice of Light and Heavy Duty Motor Trucks at Very Low Prices, Consisting of

4 Internationals—1½ to 2½ ton.
3 G.M.C.—K.41.
10 Ruggles—1 to 2½ ton.
A number of Fords—Stake Bodies.

Write us and we will give you full description and prices. All trucks guaranteed to be as we represent them. We can arrange financing on G.M.A.C. terms.

General Motors Products of Canada, Limited

208 SPADINA AVE., TORONTO.
TRinity 8743 TRinity 8744

PURITY FLOUR

BEST FOR ALL YOUR BAKING — Pies, Cakes, Buns and Bread — DOES ALL YOUR BAKING BEST

71

The Business of the

Late D. F. Sutherland

PRIVATE BANKER

Is continued as usual at his former office at Winchester.

Notice

I buy all kinds of old hens at highest market prices, also doing moving, etc, with my truck at reasonable rates. Apply to Morris Ross

16tfc Phone 171

W. J. CASS, B. A.

Barrister, Solicitor, Notary

Successor to G. C. Hart

Phone 11 Winchester, Ont.

DR. G. H. McKEOWN

Dentist

Winchester, Ont. Phone 28

Gas for Extractions

FIRE INSURANCE

I can handle your risks and give you protection with the better class of companies. Our rates will be lower and safer than others. It will pay you to see me before placing your Fire Insurance risks.

HARVEY W. NESBITT.

Sanitary Barber Shop and Beauty Parlor

Hair-cutting, shaving, massaging and shampooing.

Ladies' hair-bobbing, shingling, waving, massaging and shampooing a specialty, done during open hours or by appointment.

Oscar Pierce, Proprietor

IN 1928

What Will Be Doing?

GOWLING BUSINESS COLLEGE

Ottawa, Ont.

Will prepare you for a good position that will insure advancement. Attend this Great School that leads all other Canadian schools in open competition on the Civil Service Examinations and make sure of being in a good position in 1928 Enter anytime. Write for free catalogue

H. W. BRAITHWAITE, Prin.
W. E. GOWLING. President.

If You Have A

Mutual Life of Canada Policy

You get the entire earnings yearly

"Every Year a Profit Year."

KARL HELMER, Agent.

Tel. 1245 Res. 1279

A. L. CREWSON, M. D., C. M.

(McGill) L. M. C. C.

EYE, EAR, NOSE and THROAT

142 Pitt St., Cornwall, Ont.

Hours 2 to 4 and by appointment.

DR. C. H. MEREDITH,

DENTAL SURGEON

Office Hours 9 to 5—Evenings by Appointment. Tel. 23

Rowat Block, Winchester

For Sale

Underwood Typewriter, good as new, used only a few weeks. Price $50 cash. Apply at Press Office.

Nursing

Mrs. Mary Deeks, nurse, of Piety Hill is open for engagements for maternity cases and all other general nursing, and will go any distance in the country.

Phone 124. Winchester.

Nurse Susie Dixon

Will take maternity cases in this home also general nursing. Apply at home of Mr. D. Levere, phone 118. Church St., Winchester.

JAKE ROSS

All kinds Poultry wanted at all Seasons. Wool Wanted. I buy all kinds of Hides.

Phone 81 - Winchester

Don't Have Wet Feet!

Have your Boots and Shoes repaired by an experienced Shoemaker

Rubbers, Boots, Goloshes & Overshoes resoled & uppers repaired.

Note the same address

EMMERSON

Over Erratt's Meat Market

Over 30 years experience.

Hand Sewn Work a Specialty

WHILE YOU WAIT.

LAWSON & LAWSON

Barristers, Solicitors, etc.

Offices—Molsons Bank Building, Chesterville, Ont.

W. B. LAWSON, K.C. K. D. LAWSON.

Stewart Ford, D.C. Ph.T.D.

Chiropractor

Victoria St., Morrisburg.

Electronic Reactions of Abram's. Consultation Free

Iridiognos Dietetics Urinanalysis

R. MORROW, Auctioneer.

For the Counties of Dundas, Stormont Glengarry, Carleton and Russel

Sales of all kinds handled.

Tel. 603 r 31, WINCHESTER SPRINGS

Winchester Lodge, No. 336

I. O. O. F.

Meets in the Lodge Room, over the Bank of Nova Scotia, Main Street, every Monday evening at 8 o'clock. Visiring brethren cordialy invited.

C. Summers, Sec'y. W. Carkner, N. G.

DRYBURGH ABBEY

Last Resting-Place of Britain's Great Soldier, Field Marshal Earl Haig.

This short sketch from Black's Guide to Scotland (1869) may be of interest to Canadians, containing, as it does, a history of Dryburgh Abbey, the last resting-place of Britain's great soldier, the late Field Marshal Earl Haig, writes a correspondent to the Toronto Globe:

Dryburgh Abbey was founded about the year 1150, during the reign of David I., by Hugh de Moreville, Lord of Lauderdale, Constable of Scotland, upon a richly wooded haugh, round which the Tweed makes a circuitous sweep, site supposed to have been originally a place of Druidical worship. The monks were of the Premonstratensian Order, and were brought from the abbey founded at Alnwick, a short time before.

Edward II. in retreat from his unsuccessful invasion of Scotland, 1322, encamped in the grounds of Dryburgh, and burned the monastery to the ground. Robert I. contributed liberally toward its repair, but it has been doubted whether it was ever fully restored to its original magnificence.

The abbey, like that of Melrose, consists of a church in the usual form of a cross, and an adjoining monastery. They are built of the same stone (taken from a quarry on the estate), possessing the remarkable property of hardening with age.

The architecture is of various periods, and displays both Norman and English architecture. The principal remains of the church are the western gable of the nave, the chapter house and St. Moden's Chapel, the ends of the transept, and part of the choir and monastery.

Opposite the door by which tourists are introduced to the ruins is a yew-tree, as old as the abbey. A double circle on the floor of the chapter house marks the burial place of the founder. St Catharine's circular window, 12 feet in diameter, and much overgrown with ivy, is a beautiful feature of this part of the ruins.

The nave of the church is 190 feet long by 75 feet broad, and under the high altar James Stuart (of the Darnley family), the last abbot, is buried. The refectory or great dining-room of the monks occupied the whole front of the abbey, facing the south, and was 100 feet long by 30 feet broad, and 60 feet high. Beneath it are the wine and almonry cellars.

St. Mary's Aisle, at once the most beautiful and interesting part of the ruin, contains the remains of Sir Walter Scott, who was interred here on Sept. 26, 1832, in the tomb of his ancestors, the Haliburtons of Newmains, at one time proprietors of the abbey. On one side is the tomb of his wife, on the other that of his eldest son, Sir W. Scott. His son-in-law, Mr. Lockhart, was also buried in the same place in 1854. Adjoining it, in the same aisle, are the burial places of the Erskines of Sheffield and the Haigs of Bemerside. In St. Moden's Chapel lie several members of the Buchan family. In the immediate vicinity of the abbey is the Mansion House of Dryburgh, surrounded by stately trees.

In a house within the grounds once resided Ebenezer and Ralph Erskine, two eminent Scottish divines, with whom originated the first secession from the Established Church of Scotland. On a rocky eminence overlooking the river, on the part of the estate called Dryburgh Mains, is a rude colossal statue of the Scottish patriot, Wallace. A few miles down the Tweed is Mertoun House, the seat of Lord Polwarth. In 1544 the abbey was again destroyed by a hostile incursion of English, under Sir George Bowes and Sir Brian Latoun. In 1604 James VI. granted Dryburgh Abbey to John, Earl of Mar, and he afterward erected it into a temporal lordship and peerage, with the title of Lord Cardross, conferring it over to his third son, Henry, ancestor of David, ninth Earl of Buchan. The abbey was subsequently sold to the Haliburtons of Mertoun, and by them to Col. Todd, from whose heirs it was repurchased by David Stewart, eleventh Earl of Buchan.

On the earl's death, in 1829, it passed by deed of entail to his son, Sir David Erskine, and in 1837 to his nephew, Henry David, twelfth Earl of Buchan, on whose decease, in 1857, it descended to his granddaughter, the Hon. Mrs. Biber-Erskine of Dryburgh, only surviving child of the late earl's eldest son, Lord Cardross, who predeceased his father in 1836.

"DEATH WATCH" BEETLE.

Tapping Is Nothing But the Signalling of the Male to Its Mate.

The tapping of this beetle, believed by some people to presage the approaching end of a sick person, is in reality nothing but the signalling of the male to its mate.

The insect lives in and upon old, dry timber. It eats its way inside a beam or a bedpost, but never attacks the surface.

It was this beetle which damaged the roof timbers of Westminster Hall, London, to such an extent that $500,000 had to be spent on repairs.

In old "four poster" bedsteads the beetle would eat its way, deposit its eggs, and carry on until nothing but an empty frame remained. The "tapping would be heard by the watchers at the bedside of a sick person, in the stillness of the night, and if the invalid died they would believe that the mysterious sound was a sign of approaching death.

What She Wanted.

A little girl went into a butcher's shop. "What do you want, my little woman?" said the butcher.

"A sheep's head, and mother says will you cut it off as near the tail as possible!"

W. BARNARD, Jeweller.

Nesbitt Block, Winchester

All kinds of Watch, Clock, Jewellery and Spectacle Repairs. Work Guaranteed. Prompt Service. Your Patronage Solicited.

PIANO TUNING

AND REPAIRING

W. R. POTTER

Phone 153, - Winchester.

WORK OF S. P. C. A.

World Wide In Its Outreach and Activities.

The admirable work done by the Society for the Prevention of Cruelty to Animals is world wide in its out reach and activities and is universally honored and respected. But few know the trouble and vicissitudes which attended its launching over a hundred years ago.

The organization founded by a clergyman, and saved from extinction by a girl of sixteen.

The clergyman was Rev. Arthur Broome, whose heart was stirred at the inhuman way in which animals were treated. Gathering a few sympathetic people around him, he started the society, and two years later was flung into prison for the society's debts!

In those days public opinion with regard to animals was not as it is now. Funds were hard to obtain, the suffering of animals was made the subject of cheap jokes, and even in Parliament members roared at the idea of protecting donkeys and cats from ill-usage. Magistrates declined to enforce "Martin's Act," passed in 1822 for the protection of horses and cattle, and the society's inspectors, engaged in seeing that the Act was the risk of their lives.

obeyed, carried out their duties at

Arthur Broome and his friends struggled bravely for eleven years, and then came the girl who saved the society. She was Princess Victoria—afterwards Queen Victoria.

She became patron, and from that time the society gradually prospered and progressed until it became the powerful institution it is to-day.

Many people regard the society as a "prosecuting" one. That is quite a wrong conception. (Last year 22,272 offenders were cautioned, against 3,407 convicted).

Its policy is as much directed towards the promotion of kindness as to the prevention of cruelty. It has, for instance, organized hundreds of "Bands of Mercy," where children are taught to understand, love, and be kind to animals.

No aspect of animal or bird welfare is left untouched by the society. It holds, and gives prizes at, horses and donkey shows all over the country; it has Fields of Rest where horses in low condition can recuperate at the society's expense, and it encourages poor owners to purchase sound animals on a deferred payment basis.

There is a Cats' Home; poor people's dog licenses are paid, and the society uses its great influence for the adoption of the "humane killer" in slaughter-houses.

It was successful in getting the Protection of Birds Act passed in 1925, making illegal the cruel practices of liming, bracing, and confining in small cages.

The society awards medals in cases of bravery in animal life-saving, and the latest report contains many pages giving instances of heroism.

At markets, fairs, stations—everywhere—the society's inspectors do their work, advising, cautioning, and in very bad cases, if headquarters approve, prosecuting. A fine work, and well done.

Typewriters as Boudoir Art Objects.

Portable typewriters in art shades of "mountain-ash scarlet, panelled in crystalline rose-gold," and various other color schemes to match boudoirs are the latest novelty in the west end. Women to-day have so much writing to do that they have taken to the typewriter to lighten burdens. Since this utilitarian, rather than decorative article of furniture is not best suited to the boudoir, it must be disguised as an art object.

Other machines are in lavender and channel blue; cream with contrasting panels in black; jade green with gold stenciling and there is also one covered in a crimson-lake toned leather. Mauve, green, purple and red ribbons are provided by the manufacturers, who have attempted to give Mayfair hostesses' letters an added charm to compensate recipients for being robbed of pen-written notes.

Still Enjoy Dreamy Waltz.

London's first jazzless cabaret has made a hit. The Charleston, too, has been barred at the same place.

Percy Athos, manager of the New Princes cabaret, says the first week after he did away with jazz and reverted to waltz melodies as the basis of his chorus numbers and dances he did the best business in years.

In addition, Mr. Athos says he has received letters from all over the country congratulating him on his stand, and his forethought in putting into effect in London's night life an innovation which some of the "old timers" have been longing for for years.

Our Feldspar.

Previous to 1921 Ontario furnished practically the entire output of Canadian feldspar, but in that year development work proved several large bodies of exceptionally good spar in Buckingham district, Quebec, where one quarry alone produces over 10,000 tons annually.

ECZEMA You are not experimenting when you use Dr. Chase's Ointment for Eczema and Skin Irritations. It relieves at once and gradually heals the skin. Sample box Dr. Chase's Ointment free if you mention this paper and send 2c. stamp for postage. 60c. a box; all dealers or Edmanson, Bates & Co. Limited, Toronto.

"The Book Store."

Easter will soon be here and we are ready with a full line of Easter Cards, Novelties, etc. Don't forget we handle a complete stock of Books, Newspapers & Magazines, China & Glassware, School Supplies & Stationery, Sporting Goods and the best Confectionery on the market. Ice Cream Bricks or bulk

A. H. DUNCAN, Winchester



A Child's First $100

First save a Dollar
Then take it to the Bank
You will get a Bank Book
And have a Savings Account
And if you keep adding to it
Your money will grow to $100.00

Any boy or girl can save it by following this plan.

2685

The Royal Bank of Canada



A Handsome Booklet on Home Construction

Containing valuable suggestions on home planning with Gyproc, Rocboard and Insulex. Write for it.

CANADA GYPSUM AND ALABASTINE, LIMITED
Paris Canada

41

GYPROC

Fireproof Wallboard

For Sale By

The M. F. Beach Co., Ltd. - Winchester, Ont.

CANADIAN PACIFIC

TIME TABLE

Westbound—To Smiths Falls and West.

No. 23—12.33 a.m. daily except Sunday, flag for passengers to and beyond Sharbot Lake—Stop for passengers from Montreal.
No. 35—9 52 a.m. daily except Sunday.
No. 29—7.33 p.m. daily except Sunday.

Eastbound—To Montreal

No. 24—5.27 a.m. daily except Sunday flag for passengers to Montreal, stop for passengers from Sharbot Lake and points beyond.
No. 30—8.40 a.m. daily except Sunday.
No. 36—5.27 p.m. daily except Sunday.

For particulars and Tickets apply to T. W. BOYES. Agent.

DR. WALTER S. FLORA

Formerly of 74 Sparks St. wishes to announce that he has taken over the dental practice and office of Dr. J. C. Guthrie at Graham Chambers, 206 Laurier Ave., west. Phone Queen 4191 for appointment.

Henderson Lodge, No. 383, A. F. & A. M., Winchester

Meets on First Wednesday of each month in Sweet's Block, at 8 o'clock.

Visiting brethren always welcome.

John Gibson, W. M. H. Annable, Sec.

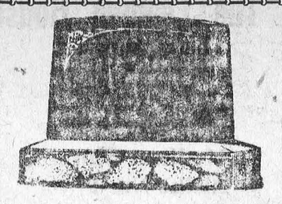

MONUMENTS!

JOHN F. GIBSON

Manufacturer and Importer of Marble and Granite Monuments, Cemetery Fences, Copings, etc. Scotch Granites a Specialty

Shops at Winchester, Ont.

Telephone 75 - - P. O. Box 395

"MEATS THAT SATISFY"

AT ERRATT'S MEAT MARKET.

Choice Beef, Pork and Milk Fed Veal.
Roll Bacon, Breakfast Bacon and Cured Hams.
Swift's Pure Lard and Domestic Shortening.
Highest Cash Price for Hides, Deacon's Skins and Tallow.

A. E. ERRATT

Phone 12 - - - Winchester

"Establishing a New Standard in Automobiles"

Finer, Faster

The DURANT 55

FINER . . . because of the exclusive design of the Durant built Hayes-Hunt bodies . . . the superior grade of upholstery materials . . . the roominess of the interior and its easy riding qualities . . .

Faster . . . because of the studied refinements of the already famous Red Seal Continental "L"-head Motor . . .

See the new Durant Sixes . . . go for a ride in them . . . ask your local Durant dealer why they are "finer and faster" . . . ask him to compare the specifications with those of higher priced automobiles . . . then judge these cars for yourself . . . on their merits!

Built by
DURANT MOTORS OF CANADA, LIMITED
TORONTO - CANADA

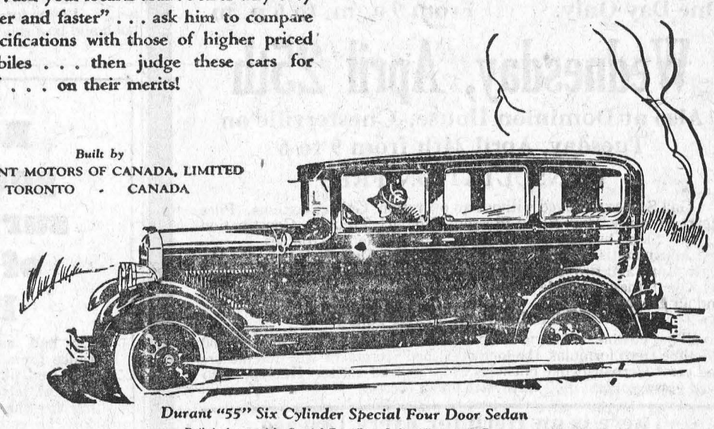

Durant "55" Six Cylinder Special Four Door Sedan

Built in four models, Special Four Door Sedan (illustrated); Four Door Sport Brougham; Special Two-Door Sedan and Special Coupe

DURANT

Rugby Trucks, Four and Six Cylinders; Capacity 1 ton and 1¼ tons

C1128

M. BAILEY, Agent, Winchester, Ont.

SPRING

CAR SUPPLIES

Do you need Tires, or Battery for your Car?

Made by the best Tire and Battery Manufacturers in Canada, we can supply you. Standard 11 Plate Battery and 30 x 3½ Tires, for less than Mail Order Store Prices.

A good line of Parts and Accessories always on hand at fair prices.

Come in and see us about what you need for Spring. You always get a fair deal here.

THE OLD RELIABLE STAND,

BAILEY'S GARAGE

Winchester, Ontario.

"The West-End Grocery"

1 lb. tim Breakfast Cocoa 30c

Splendid Assortment of Fancy Biscuits 2 lbs. for 25c and up to 40c per lb.

Sardines 4 tins for 25c

Neilson's Chocolates in bulk and bars of all kinds.

Bananas, Oranges, Lemons and Grape Fruit.

If we please you "tell others"

If we don't "tell us."

Phone 37. Prompt Deiivery.

Phone 37, C. R. ROBINSON

"The Leading House."

SEEDS

Red Clover
Medium Clover
Alsike No. 1
Genuine Alfalfa No. 1
Ont. Variegated No. 1
Sweet Clover
Mixed Timothy and Alsike. Timothy.

John Johnston
Phone 84 - Winchester

PARALYZED

COULD NOT WALK, BUT RESTORED WITH NATURAL HERBS.

Elmwood, May 13th, 1927

Mr. R. J. Murfin,

I must write and let you know how our son, who had creeping paralysis, is improving. He had taken your medicine about a week only when he conld walk and in three weeks had gained 13 lbs. He helped his father with seeding and is working every day and is feeiing fine. Our daughter is also making an improvement, is gaining nicely, but is still taking your medicine. We certainly cannot praise your medicine too highly for what it has done for us all.

We do not think there is any medicine sold on the Market so effective in building up a run-down system as Mr. Murfin's Natural Herb Medicine and we highly recommend it to our neighbors and friends.

Hoping to see you soon, we remain,

Sincerely yours,
Mr. and Mrs. Wm. Siefso.

Elmwood, R. R. No. 2, Ont.

YOU TOO CAN BE WELL.

MR. MURFIN, the Proprietor of the Canadian Herb Gardens, Expert in Herbs, will be at the

Hotel Winchester

One Day Only. From 9 a. m. to 6 p. m.

Wednesday, April 25th

Also at Dominion House, Chesterville on Tuesday, April 24th from 9 to 6

CONSULTATION FREE

Gall Stones romoved without an operation, Goitre, Asthma, Piles Heart Troubles, High Blood Pressure, Stomach Troubles, Constipation Skin Diseases, Bed-Wetting, Worms, Nerve Troubles and Appendicitis, Kidnev Troubles, Paralysis, Diabetes, Bright's Disease, Lung and Bronchial Troubles, Anaemia, Catarrh, Dropsy, Gravel, Overfatness, Female Troubles, Arthritis, Rheu atism, Neuritis and all Diseases.

HERB DOCTOR BOOK FREE

To all our customers taking Herb Treatment; this book coutains 250 old-time Herb formulas, the long-cherished secrets of our forefathers and great Herbalists like Nicholas Culpeper and Pastor Kneipp, who lived years ago and used them with great success.

There is an Herb for Every Disease

Remember the date, Wed., April 25th

also Dominion House, Chesterville, April 24

CANADIAN HERB GARDENS
Box 513, London, Ontario.
WE SELL THE HERBS THE JUICE COMES FROM.

Guaranteed to give Satisfaction without time limit.

"ORIGINAL ROGERS SILVERWARE"

Free with purchases at this store.

Ask For Profit Sharing Coupons.

Phone Cails courteously received and promptly delivered.

J. E. UTMAN, Phone No. 7, Winchester

HEADQUARTERS FOR

BETTER USED CARS

Large Selection of Reconditoned Cars Now On Display.

PONTIAC
TWO-DOOR SEDAN
$800.
Low Mileage.
Perfect Condition.

STUDEBAKER
Light-Six TOURING
$575.
Like New.

FORD TUDOR
Late Model
Almost New

BUICK SEDAN
1927 TWO DOOR
$1350
Run Only 7000 Miles

PONTIAC
SPORT LAUNDAU
$900
Run Only 2700 Miles

and

20 OTHERS

WILLYS-KNIGHT
FOUR-DOOR SEDAN
An Ideal Family Car
Excellent Condition

CHEVROLET COUPE
Late Model, Like New
$625

BUICK SEDAN
1926 FOUR DOOR
A Bargain at
$1100

For Further Information Call, Phone or Write

W. H. FETTERLY & CO., Morrisburg.

For Sale

A quantity of mixed seed, Alsike and Timothy. Apply to

Edgar Summers
51-3c Phone 606r13, Winchester

In Memorium

In loving memory of a dear husband and father, Jesse Walker, who departed this life, April 20th, 1927.

We often think of the days gone by
When we were all together,
A shadow o'er our lives is cast,
A loved one forever.

His weary hours. his days of pain,
His troubled nights are past,
His ever-patient worn-out frame
Has found sweet rest at last.

Long days, long nights he bore his pain
To wait for cure but all in vain,
Till God Himself knew what was best
He took him home and gave him rest

Peaceful be your rest, dear father,
It is sweet to breathe your name
We loved you very dear in life
In death we do the same.

The flowers we place upon your grave
May wither and decay
But the love for you who sleeps beneath
Will never fade away.

Sadly missed by Wife and Family.

In Memorium

In loving memory of our dear Mother, Mrs. Bens n Docksteader, who departed this life, April 19th, 1927.

Faithful and loyal, in all her ways,
Devoted and true till the end of her days,
Dearly beloved, gentle and kind,
Oh, what a beautiful memory thou hast left behind.

Inserted by Mr. and Mrs. Arnold Docksteader. 51p.

Card of Thanks

We do hereby desire to express our thankfulness to all who so graciously assisted during our loss by fire, and for the hospitality of our kind friends since. We take this way of showing our appreciation.

Fred E. Levere and Family,
and R. D. Levere

Announcement

I wish herein to notify all my customers and friends that I am again ready for business, with nearly a full assortment, in the sample-room, Inkerman, for the present. I hope for more extensive quarters soon and now solicit your patronage.

R. D. LEVERE.

Ross got the surprise of his life

He had asked Long Distance for a New York number, and planned to dictate several letters while waiting for the connection. Before he could hang up, the operator said:—

"Hold the line, please!"

"Surely she can't expect me to hold this line half an hour!" he said to his stenographer.

"Half an hour? It probably won't be over two minutes. This new speedy Long Distance service is very quick."

To provide increased facilities, many new Long Distance circuits are being installed. Most of them will be in use this Spring. Here are some of the important additions:—

Montreal—Toronto	5 new circuits			18 in all
Montreal—Ottawa	2	"	"	—15 " "
Ottawa—Toronto	1	"	"	— 6 " "
Toronto—London	2	"	"	—10 " "
Toronto—Windsor	1	"	"	— 4 " "
London—Detroit	1	"	"	— 4 " "

THE BELL TELEPHONE COMPANY OF CANADA — LOCAL AND LONG DISTANCE TELEPHONE

849

The Smiles in Your Heart

In the Bank of Happiness hoard your smiles,
Continuely setting apart;
And days of trouble willl find you brave
For the smiles are in your heart.

A word or a smile from a friend you loved,
A flower that bloomed a day,
A sunset rare, or a moon-swayed night—
All gathered along the way.

A glad surprise from the written page,
A picture you looked at long,
A dream you had by a dying fire,
The strains of an old-time song.

The implicit trust of a little child,
The hopes that were held for you,
The simple joy in the common task,
And the dreams you saw come true.

Day may be coming, dark long,
When sorrow will not depart,
But at least you will braver be—and strong—
For the smiles teat are in your heart.

"Dinna Greet!"

An old Scotsman going home at night found a small boy crying in the gutter. "What's wrong?" he asked. "I've lost a penny," sobbed the boy. "Weel, dinna greet," he replied, "here's a match."

Footprints

Footprints, taken on the lines of our finger-print system, are being used for identifying criminals in Ceylon, where a great part of the population go barefoot.

The British Royal Mint issued 10,500,000 pennies in 1926.

Killed on Railroad

A young man, aged about 20 years, named Raney Paul, whose home is a few miles east of Winchester, a son of Napoleon Paul, who was working with the road repairing crew on the C. P. R. near St. Clet, was instantly killed by being struck by the C. P. R. fast express going west. The workmen saw and heard the express coming and quickly got off the track, but for some reason young Paul delayed until it was too late, and he was struck and hurled a distance of seventy feet. The train immediately stopped and when picked up the young man was dead and his body badly smashed. The remains were brought to Chesterville and interment will take place from his father's home.

Brockville New Hotel

With enterprise characteristic of that beautiful St. Lawrence town, Brockville has set about securing a new hotel, an hotel that will be in keeping with the importance of the town as a delightful summer resort and stopping place. It is to be, in a way, a community enterprise, as most of the stock is being subscribed in and near Brockville. Already stock to the amount of nearly $175,000 has been subscribed. It looks as though the promoters would soon reach the objective.

Women and Their Cheques.

The growing habit of women to have their own bank deposits for dress allowances and the payment of household bills is one of the reasons given for the remarkable increase in the number of cheques passed in Great Britain.

Depths of Great Lakes.

The maximum depth recorded for Lake Superior is 1,088 feet, for Lake Michigan 858 feet, for Lake Huron 802 feet, for Lake Ontario 738 feet, and for Lake Erie 210 feet.

The Deepest Mine.

The Village Deep mine in the Rand gold field, South Africa, is 7,500 feet deep and is considered the deepest mine in the world.

My Garden

(Contributed by Miss M. Howell, Vernon)

When Spring comes smiling through the trees
I love to take my garden hoe,
And in a mild Arcadian mood;
Go out and make my garden grow.
No finer outdoor sport I know,
Nor one that offers greater wealth,
A calm content it doth bestow
And that rare fruit of perfect health.
A partnership with the Divine I feel
In all I plant or sow,
The care and delving must be mine
But God will make the flowers to grow
And fruits to ripen in the row
But more than Nature's bounteous wealth,
From out my happy labors flow;
More than all else, heart ease and peace.
Too oft in barter and in trade
Our gain, another's loss must show,
But what is in my garden made
Is never through my brother's woe,
I feel a kind and easy glow
Of one, whose time is wisely spent
Like busy bees, the hours go
To bring the honey of content
My garden, unto you I owe
My spirits' wider range and power
That causes in my heart to grow
A higher faith, a nobler hope.

For Sale

Double tenement brick house on the corner of Colin and Victoria Street, Morrisburg. Double garden, stables, and sheds for two cars; also one new auto knitting machine. Possession immediately, for particulars apply to

Mrs. Myrtle R. Patterson
50tfc Morrisburg, Ont., Box 17

WAGGONS FOR SALE!

We wish to announce to the Farmres and general public that we have a number of Home-Made Express Wagons for milk drawing and general delivery which for workmanship, material and finish cannot be surpassed. We cordially invite prospective buyers to come and inspect these wagons for themselves.

C. A. SUMMERS
General Blacksmith, WINCHESTER

KEYES' STORE

FOR QUALITY, SERVICE & FAIR DEALING.

"FRESH GROCERIES"

Our large turnover insures a Fresh Stock.

WATCH OUR WINDOWS AND SAVE.

Red Onions Firm & Good 8c lb.

White Beans 10c lb.

SPECIAL Monarch Baking Powder 1 lb. can 25c

Maple Syrup No. 1 Quality $2.50 gal.

Redpath Sugar $7.00 cwt.

Potatoes, Ontario No. 1 $2.00 per bag.

Seed Potatoes, grade A No. 1, $1.75

10 lb. Corn Syrup 65c

2 cans Peas or Corn 25c

SPECIAL Good Jam Jam Cakes 15c lb.

Fresh Celery or Lettuce 20c

8 Bars Castile Soap For 25c

Kemptville Butter 45c

3 tins Salmon for 50c

EGGS

We have opened a grading station and all eggs after this will be bought on grade. Fresh clean eggs get the highest price, small & dirty eggs are hard to sell. We handle any quantity but don't bring eggs on Saturday night.

OUR MEAT MARKET.

Best quality Western Beef, always fresh. Your meat troubles are over if you let us furnish your meat supplies.

A tempting supply of Cooked Meats always in stock. Ring 85 for your next meat order.



A Varnished Floor is Easy to Keep Clean

And looks better too. Mar-not Varnish is in a class by its self. It drys over night, with a hard smooth finish that will stand hard wear $1.95 qt.

Double Boiled Oil $1.25 per gal.

Raw Oil $1.25 gal. Turpentine $1.25 gal.

White Lead 15c lb. Mixed Paint $5.35 gal.

We are the agents for the Sherwin-Williams Paints, Varnishes, Stains, Lacquers, etc.

We have a brush for every purpose.

Men's Underwear

Men's Rayon Silk Combinations, Athletic style. It would be almost impossible to find a more suitable summer undergarment than this silk combination. They are made in the popular athletic style with buttoned fronts. Something entirely new. Come in and see them, the price is not high.

Peerless Overalls

For comfort and long wear choose this brand. Blue Denim, bib and braces, made roomy, have six pockets, two seamed legs which make the overall fit. These overalls were bought before the raise and we will pass the extra profit along to you. We have marked them below value, at $2.00 per pair.

Men's Work Shirts

Blue Chambra Shirts, are large with extra stay across the shoulder, large collar, pocket, seams double stitched, openings in the cuffs, are stayed so they cannot tear. The best shirt on the market at $1.00

Spring Time Needs

Springtime is house cleaning time, a general clean-up time.

What about that Congoleum Gold Seal Rug. We can furnish you with any pattern in any size you require at the best price going.

We are headquarters for Linoleums, Floor Oilcloth, etc. This department is handled by Mr. Shaver. No trouble for him to give you prices.

Window shades in the different colors, mounted on Hartshorne rollers. Curtain Rods. Cretons and Scrims.

Garden & Flower Seed

Steele Briggs and Rennies' Seeds, all new, no old seed carried over.

Garden Peas in bulk.

Sweet Corn in bulk.

Onions, Multipliers and Dutch Sets, etc., etc.

T. O. KEYES

Store Phone 16, Winchester, Meat Market 85