1867 1967 CONFEDERATION

The Morrisburg Leader

Authorized as Second Class Mail
Post Office Dept., Ottawa

$3.50 YEAR IN CANADA
$4.50 YEAR IN U.S.A.

VOLUME 105, NO. 46 MORRISBURG, ONT., FRIDAY, NOVEMBER 17th, 1967 SINGLE COPIES 10c

Hunt-Meikle Vows Heard at RMC Chapel



Standards of white iceberg mums decorated Currie Hall Chapel, Royal Military College of Canada, Kingston, for the marriage of Marilyn Ann Meikle of Toronto to Mr. Joseph A. Hunt of Cleveland, Ohio. The ceremony took place on Saturday, October 28th, at 3 p.m. Rev. J. Troy of R.M.C. and Rev. M. Stienburg, a friend of the bride performed the ceremony

The bride is the daughter of Mr. and Mrs. Harry W. Meikle, Morrisburg, Ont. The groom is the son of Mr. David L. Hunt and the late Mrs. Hunt of London, Ontario.

The wedding music was provided by Mr. John Taylor, organist and Mr. Alphonse McCue sang Ave Maria during the signing of the register.

Given in marriage by her father, the bride wore a floor length gown of candlelight satin and Bulgarie lace. The gown was styled with a prtrait neckline, three quarter length sleeves, fitted bdice, full skirt, and a sweeping train appliqued with Guipure. Her candlelight veil of silk tulle was held in place by a tiny headpiece of champagne coloured stephanotis accented with ivy. She carried a cascade of orchids, stphanotis and ivy.

Mrs. John McDonald of Ottawa attended her sister as matron of honour, and Miss Nancy McNeil of Toronto was bridesmaid. The attendants gowns were in cranberry antique, featuring a square neckline, fitted bodice and elbow length sleeves. The gowns were formal floor length with a semi A-line skirt. The back featured a set in panel which was finished with matching velevt trim. Each attendant carried a cascade of white variegated miniature carnations accented with ivy. Their headpieces were bands of the identical flowers they carried.

Dr. David Sprinett of Rochester, N.Y. a former RMC Cadet and class mate of the bridegroom was grooms man. The guests were ushered by Mr. John McDonald of Ottawa, Mr. Donald Magee and Mr. John Jacobi both of Toronto.

Eight senior RMC Cadets formed a guard of honour for the bridal couple on leaving the chapel.

Following the ceremony a reception was held at the Holiday Inn.

For receiving the guests, the bride's mother wore a peacock blue silk shantung dress, styled with a sheath skirt, matching jacket and peacock blue accessories.

The groom's step-mother wore a coral Imported Italian suit of fine wool, styled with a straight skirt, and the jacket featured a floral design of the same material. She wore matching accessories. Both mothers wore corsages of verona roses.

For travelling the bride wore a Rajah Green Scottish wool worsted dress suit with a green featured hat, with brown accessories, and mink jacket. Her corsage was a single orched.

The couple left for a wedding trip in Ontario and Quebec.

Mrs. F. Barrett and Mrs. M. Stienburg of Kingston, who are friends of the bride entertained the wedding group following the rehersal Friday evening.

Mrs. Hunt is a graduate of Ottawa Teachers' College and has been teaching in Toronto at Lawrence Heights Junior High until June of this year. Mr. Hunt is is a graduate of R.M.C., University of Toronto, and M.I.T., in Boston, Mass.

The couple will reside in Cleveland, Ohio.

Local Presbyterians Boost National Drive

Members of Knox Presbyterian Church, Morrisburg announced plans to join in support of an unprecedented 5-year development program for the Presbyterian Church in Canada.

A national minimum of $5.500,-000 is needed to cover the program costs. It is now being sought in a nation-wide appeal involving close to 30,000 volunteers in more than 1,000 Presbyterian congregations from Newfoundland to British Columbia.

Solicitation of advance gifts in major cities has progressed to a point just over the one million dollar mark.

The general appeal to members of the local congregation will be made jointly with an every person visitation on Sunday, November 26.

The 5-year program seeks to meet requirements in 6 major areas of nation-wide need for which adequate funds are not available from regular church revenues. In the list are:

1. Development and support of the ministry, particularly to raise basic ministerial incomes to a more adequate level.

2. Research and development in Christian education, theological training, lay studies and uses of modern communications media.

3. Home missions, such as new and improved facilities to help solve social problems.

4. Overseas missions, such as the provision of more trained missionary manpower.

5. Educational opportunities for ministers, deaconesses and laymen leaders.

6. Loan funds for church extension.

The National Development Fund is headed by a management committee of business, community and church leaders. Its national chairman is G. Maxwell Bell, chairman of F.P. Publications and publisher of the Calgary Albertan. In Knox Church, the general chairman is Mr. A. Reynolds of Morrisburg.

"For the first time, on a national scale, Presbyterians marshal their resources to meet the Church's real needs through general development of the whole life of the church", Mr. Reyonlds said.

". . . This program, in spite of its size, provides only the minimum to achieve essential neds — to widen and deepen the church's understanding of people and problems, to enlarge its vision, and to enlist and support an increasingly effective army to do God's work.

". . . All Presbyterians have a stake in this program. I'm confident that all members and friends of our congregation welcome this appeal as an opportunity to help accomplish projects from which all stand to benefit".

Other local development fund leaders and members of Mr. Reynold's committee are: Visitation Chairman, Mr. Charles Crober; National Development Fund Treasurer, Mrs. Dalton Smith; Publicity Chairman, Mrs. J. A. Reynolds; Mailing List Secretary, Miss Lynne O'Brien; Special Events Chairman, Mrs. Clayton Duval; Financial Statements and Information, Lee Deeks.

Mrs. J. Robinson Died in Delaware

Mrs. Irene I. Robinson, 61, of 318 West St., Clayton, Delaware, died at Kent General Hospitl, Dover, after a long illness.

She was a native of Canada, and had lived in Clayton for the past 18 years. She was the wife of Dr. Jack Robinson of Clayton, formerly of "Edgehill", east of Morrisburg

Surviving, in addition to her husband, are a son by a previous marriage, David Newell; a daughter, Mrs. Fred Bender of Forest Hill, Md.; four grandchildren; a brother, Victor Cunningham, living in Canada; and five sisters: Mrs. William Dadswell, Mrs. Charles Dadswell Miss Violet Cunningham, Mrs. Fred Stride and Mrs. Fred Murray, all living in Canada.

Services and interment were private.

Morrisburg Pays Tribute to Her War Dead

Remembrance Day was observed here Saturday, at 11 a.m., at the Civic Centre Cenotaph.

Morrisburg band led the parade of veterans and members of the Ladies' Auxiliary of Morrisburg branch of the Royal Canadian Legion, from the Legion Hall on Colin Street north on Ottawa Street and east on Fifth Street to the cenotaph Rev. F. L. Howald, Legion padre and veteran of the First World War, conducted the service. Following lowering of the flag to the mournful notes of the Lamont played on the bagpipes by OPP Constable Gordon McGregor, two minutes of silence evoked sorrowful memories to those present who remembered that first November 11, 1918.

Mr. Howard led meditation on the theme "Greater Love Hath no Man" followed by quotation of "In Flanders Fields". He was assisted in the service by Legion Padre Rev. Cyril W. Earle and by former naval padre, Rev. Walter Goos of Williamsburg.

Mrs. T. Rockley Parker placed the first wreath on the cenotaph that of the Ontario government. She was presented with a posthumous life membership in the Royal Canadian Legion for her late husband, a veteran of the First World War. Mr. Parker died last month. His life membership had been approved prior to his death.

Mr. Howald spoke of the importance on this "day of impression", of each person striving to maintain the peace of mankind "for which our heroes died". Mr. Earle spoke of the "Unknown Soldier" who symbolized the sacrifice of men who gave their all for Canada and freedom. Mr. Goos prayed for peace and unity.

Gordon McGregor, president Morrisburg branch, Royal Canadian Legion , placed the Canadian Legion wreath at the foot of the cenotaph. Others were silently placed b Mrs. Carrie Utman, for the Women's Institute; Reeve Fred A. Hill, that of the municipality, Mrs. Doris Allison of Brinston placed the wreath for The Women's Auxiliary of Royal Canadian Legion Branch 48, followed by Mrs. Muriel O'Shaughnessy placing her wreath in memory of her late husband, veteran Earl O'Shaughnessy.

Altogether more than 70 wreaths were placed at the Morrisburg War Memorial.

Mrs. M. Sherman Died in Montreal

Mrs. Max Sherman of Montreal who with her husband had been proprietor of th eSherman Men's and Ladies' wear at Morrisburg for over thirty years fied following a lengthy illness Monday, November 6, in Royal Victoria Hospital. She was the former Adell Sheppard.

At the time of Seaway rehabilitation Mr. and Mrs. Sherman left Morrisburg for Montreal. She was well known for her pleasant personality and her many acts of kindness while living here.

She is survived by her husband, three brothers: Elliott Sheppard of Montreal, Jack Sheppard of New York and Leon of Israel. She also leaves two sisters: Rose of Israel and Molly of Bucharest, Romania.

Funeral service was conducted at 12 noon, Wednesday, November 8 from Paperman and Sons Funeral Home at Cote des Neiges Road, Montreal.

Final Tribute to Esteemed Citizen

Funeral service for Alfred Deeks was conducted Monday, November 6, at Fitzsimmons Funeral Chapel, Iroquois, with Rev. Garfield Bruce of Lakeshore Drive United Church, Morrisburg, officiating. Burial was in Fairview cemetery.

Born February 12, 1883 in Matilda Township, he was a son of the late Allan Deeks and his wife, Matilda Shaver. He was educated at local schools and Iroquois High School. He was a successful farmer who specialized in the production of apples and in the maintenance of a herd of purebred cattle.

Always interested in community and municipal affairs, Mr. Deeks entered the field of municipal politics in 1932. He ran the gamut of office from council member to deputy reeve, reeve, and Warden of the United Counties. For many years he took an active interest in the Court of Revision Assessment Department. He travelled throughout the Counties assisting with assessment adjustments until recent ill health forced his retirement. He was noted for his keen, sharp thinking, his fine sense of humour and his interest in the Liberal political party.

He was a life member of the Session of Lakeshore Drive United Church and a member of the Board of Fairview Cemetery. He was also a member of St. John's Chapter of the Masonic Lodge at Morrisburg.

In 1907 he married the former Mabel Robertson of this area who predeceased him in 1953. And in 1955 he married Muad Strader, who predeceased him in 1964. He was the father of four children, two of whom survive: Donald Deeks, of Prince Albert Sask., and Mrs. Peter Hare (Mary) of Blenheim, Ont. A son, Arthur, died in 1965, and a daughter, Mrs. Mac Brouse (Eleanor) of Galt, died in 1966. He leaves 14 grandchildren and 6 great-grandchildren. He is the last surviving member of his immediate family.

Pall bearers at the funeral were: Jack Shaver, Don Robertson, Joseph Grisdale, Joseph Eckford, Earl VanAllen, Clarence Shaver.

Mr. Deeks had died suddenly at his home on Lakeshore Drive, on November 3rd. The many expressions of sympathy and floral tributes attested to the high esteem in which he was held.

Hockey News

Morrisburg Combines opened their season in the St. Lawrence Senior Hockey League on Friday night in Renfrew and tallied their first win when they defeated the Renfrew North Stars 4-1.

Bob McTavish opened the Renfrew scoring in the first period and that stanza ended with Renfrew holding a 1-0 lead. Morrisburg's Cal Wagoner counted in the second to tie the score, and three quick goals, one by Bill Craig and the other two by Pat Brophy gave the Combines the win. Brophy's goals were both shots from the blue line.

×

Sunday afternoon in Brockville, the Combines met the Shawville Pontiacs and squeaked out a 4-3 win, with 689 people watching.

Desi Keon opened the scoring for Shawville in the second period, up until that time the game had been scoreless. Gord McMilland and Mel Tomalty each scored once before the end of the period. Shawville's Ivan Sanders opened the third period to tie the game again at 2-2. Mel Tomalty put Combines ahead again, a few minutes late, only to have Doug Thomas of the Pontiacs again knot the count. In the final minute of the final period, Bill Craig came through with the winner for the Combines.

×

A goal by Choulet with five minutes remaining gave Buckingham Beavers a 4-3 verdict over the Combines in Buckingham on Tuesday night.

The teams ended the first period in a 1-1 tie; Buckingham went ahead 3-2 in the middle stanza, and the Combines knotted the count at 3-3 early in the tfinal frame before Choulet knotched the winner.

Combines scorers were Big Doug Casselman, Cal Wagoner and Pyke. For Buckingham, it was Goulet, Soucy, Gauthier and Choulet.

×

Combines meet Shawville on Friday night, with the Pontiacs playing host, and then meet the Renfrew North Stars at Brockville on Sunday afternoon at 2:00 p.m. It has been suggested that Morrisburg and area fans attending the Brockville games, who have room to spare in their cars, and those who would like to attend, but have no transportation, meet in front of Lee's Restaurant, Morrisburg, from which point the Combines leave.

×

Morrisburg Knights were handed a 9-3 defeat in Smiths Falls on Friday night by the Bears in the Central Junior A League. This was the Knights' 9th loss of the season.

With the Morrisburg club leading 3-2 at the end of the second period the Bears came roaring back in the third to pump seven goals in six minutes past the startled Knights' goalie.

Mike Cyr led the Bears' scoring attack with a hat trick, while Brian McKenney and Steve McMullen tallied two each. Singles by Bruce Barrington and Don Presley rounded out the Bears' scoring.

Dave McLellow scored two for the Knights, with Ken Quaile getting their third.

×

The same two teams met again on Sunday in Morrisburg, and the story was much the same, as the Knights lost again, this time 12-4.

Again, Mike Cyr led the Bears with a hat trick, while doubles went to Brian McKenney, Bruce Barrington and Don Presley. Singles were scored by Steve Muller, Paul Tosh and John Cowley.

For Morrisburg, Dave Hunt scored twice and Tom Hare and Ron Donnelly got the other two.

Referees handed out 22 penalties in this one, with 13 of them going to the Bears, including one five-minute major and one 10-minute major. Knights received only one five-minute major, to Barry Graham, for fighting.

Morrisburg will host the Pembroke Little Lumber Kings in Morrisburg on Friday at 9:00 p.m.

×

The Morrisburg-Williamsburg Intermediates will open their schedule at the local Community Centre on Sunday afternoon against Lunenburg. Game time is 2:00 p.m.

REV. G. BRUCE IS SPEAKER AT NOVEMBER MEETING OF U.C.W.

Rev. Garfield Bruce was guest speaker at the November general meeting of United Church Women of Lakeshore Drive United Church, Morrisburg, held in Allan Hall.

The speaker outlined the Euchinemical Movement inthe Church from the days of Reformation until the presenttime. He was introduced by Mrs. Grant Beckstead, president, and thanked by Mrs. Cephus Smyth.

Mrs. Mac Robertson led the worship service followed by Mrs. Dalton Larmour conducting Meditation on the theme, "Gratitude. The hymn "Faith of our Fathers'" followed.

The meeting opened with the president reading, "The Purpose of the UCW". Roll call was answered by a good attendance of both afternoon and evening units.

It was announced that the annual bazaar, afternoon tea, food and handicraft sale will be held in Allan Hall November 29.

The annual potluck supper and general meeting will be held by the UCW December 7 at 6:30 p.m.

The offering was ddicated by Mrs. Beckstead.

Following singing of .'The Church's One Foundation". Mrs. Beckstead read a poem "Remembrance Day". The meeting closed with the hymn "O God Our Help" and Benediction by Rev. Bruce.

CARDINAL STARCH 25-YEAR AWARDS NOW TOTAL 265

Canadian unity is one of the most serious questions to face Canada since Confederation and the welfare of the national companies it tied closely to the solution to the problem, Mr. E. Fee, president of the Canada Starch Co. Ltd. said at the ninth annual long service awards dinner in Cardinal on Thursday night, Nov. 9. Mr. Fee said that by simply treating the question of unity seriously, trying to see both sides of the question and accepting compromise solutions where necessary, employees of national companies can make a useful contribution to national unity.

The company president used the ocassion of the 25-year awards to trace company highlights of the last quarter century. He noted that during this period, the payroll at Cardinal had increased about 300 per cent while the number of employees had remained relatively constant. Over the period, the company has invested almost $20 million to enable the plant to meet competition from Canada and abroad. Plant grinding capacity on a daily basis has doubled in the past 25 years and Mr. Fee predicted more growth in the years ahead.

The company president congratulated the people of Cardinal on the work already done in the community as part of their centennial project. "By the time this project is completed, Cardinal's appearance will be vastly improved," he said.

Twenty-eight employees completed 25 years of service and qualified for awards at Thursday's gathering. Twenty-six of these were from Cardinal, one from Toronto and one from Montreal. The new members bring to 265 the total of people who have worked a quarter of a century or more with the company. About 150 of these people are still actively employed while the remainder are retired on pension. Of this latter group 54 continue to reside in Cardinal area. Two presently employed people, Albert O'Brien of Cardinal and Len McGarry of Montreal have each completed 48 years with the company



THE UPS AND DOWNS OF SKATING. There's an old saying which says that you have to learn how to crawl before you can walk, er, skate. These youngsters apparently don't believe in the old sayings, and consequently, spent more time on their hands and knees than on their feet.—TNS Photo

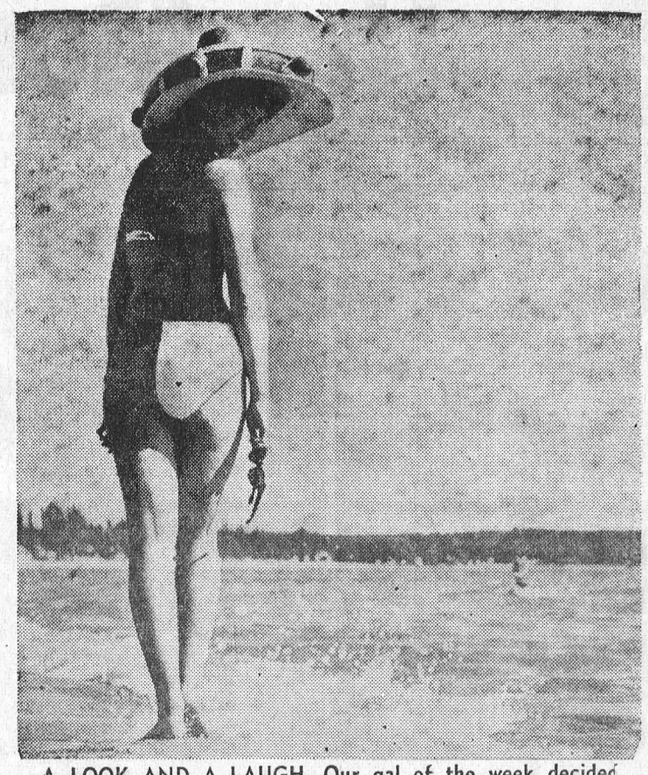

A LOOK AND A LAUGH. Our gal of the week decided she'd had enough of the unpredictable Canadian autumn and headed to the sunny south for fun in the sun. We sent our roving photographer with her and he snapped this shot when she grinned: "You can just say I'm turning my back on the northern weather." Well, we said it. — TNS Photo

This Week Only

ALL OUR FINE CHINA, INCLUDING HUMMELL, ROYAL DOULTON, AYNSLEY, WEDGWOOD, HAMMERSLEY, RIDGEWAY, BELLEEK and IMPORTS NOT FOUND IN OTHER STORES WILL BE

REDUCED 10%

As you know these lines are seldom reduced and never at this time of year. Now you can give THE BEST and save a full 10% on any and all our famous China, Crystal, and IRISH LINEN LINES.

Positively this is the last week for GENERAL STORE-WIDE REDUCTIONS!

ALLISON IMPORT'S GIGANTIC STORE-WIDE PRE-CHRISTMAS SALE

Ends Sat. Nov. 18 6 pm

To Our Friends and Customers

We would like to thank you for helping us to make this sale such a success.

Needless to say it has given us great pleasure to have been able to have renewed many long-lasting friendships.

All good things come to an end, and so will this sale, Saturday at 6 p.m.

DO COME IN and BROWSE ABOUT! As you know, we never pressure you to buy. However, our GREATLY REDUCED PRICES plus our MANY EXTRA SPECIALS can save you a great deal on CHRISTMAS SHOPPING!

NOTE SIZE **Envelopes** . . REG. 15c EA. 2/15c

BUCHAN POTTERY (Reg. $3.60) SET **Oil & Vinegar Set** . 1.88

EVERYTHING REDUCED **10% - 50%** AND MORE

SALE ENDS SATURDAY, NOV. 19

SO **HURRY** IF YOU WANT TO **SAVE**

EXTRA SPECIALS

ROYAL STAFFORD **Milk Jugs**
Pint Size Reg. 1.60 — 93c
Quart Size Reg. 1.95 — 1.27

Record Albums
STEREO - MONO
Reg. 4.95 - 5.95
99c

CLOSE - OUT OF ALL **Knitting Wools**
1/2 Price

MEN'S **Sweaters**
by Wolsey - Reg. 17.95
11.88

BLUE MOUNTAIN **Ash Trays**
Reg. $3.25 — 2.27
Reg. $2.25 — 1.57

ALL KINDS **Souvenir Spoons**
REG. $1.50 - $2.00
99c

MADE IN CANADA — WOODEN **Candy Dish**
WITH COVER — Reg. $4.95
2.99

ENGLISH **Coffee Mugs**
By Ridgeway - Reg. 79c
48c

SUSAN VanHEUSEN **SHIRT BLOUSES**
NOW 10% OFF
THIS WEEK ONLY!

PURE WOOL **TARTANS**
BY HIGHLAND QUEEN

SKIRTS, SLACKS, SUITS
in the beautiful MAPLE LEAF and ONTARIO TARTANS

Genuine Ookpik Seals Etc. -- ½ Price

MAPLE LEAF PLAID **Purses**
Reg. $1.98
1.33

SLIM CANDLES
Reg. 15c Ea.
EA. 7c
Box of 12 — 75c

HAPPY HOPPER **Casual Shoes**
Reg. $3.98
2.67

PURE LINEN **Tea Towels**
Regular 59c
48c

Slippers
BY CAPITOL
½ Price

Men's Shirts
SHORT SLEEVES
½ Price

KITTEN SWEATERS
OUR NEW WINTER LINE IS COMPLETE
YOU SAVE **10%** ON EVERY PURCHASE

THE FAMOUS **Blue Mountain and Evangeline Pottery**
THE IDEAL GIFT SUGGESTIONS THIS WEEK ONLY!
All 10% off

BEAUTIFUL FLORAL **Centre Pieces**
Reg. $3.98 — 2.67
Reg. $2.98 — 1.99

WOOD INLAID **Picture Plaques**
16" x 28" — Reg. $14.95
9.99

MEN'S SLEEVELESS AND VEST **Sweaters**
By Peter Scott
Reg. to 12.95 — 7.88
Reg. to 16.95 — 11.88

CENTENNIAL PLATES
Regular $1.59
97c

MONOGRAMMED **Paper Napkins**
Regular 49c
24c

YOUTHS' **Koratron Pants**
Reg. $7.98 — 3.99
Reg. $8.98 — 4.49

EXTRA SPECIALS

CORO - CONTENENTAL **Costume Jewelry**
1/2 Price

CLOSE - OUT
Of all our present stock of the famous Aljean SKIRTS, SLACK, VESTS, ETC.
Reg. 16.95 — 9.77
Reg. to 22.95 — 12.77

BONE CHINA **Cups - Saucers**
MADE IN ENGLAND
97c

Blankets
By Kenwood Whipped Ends
Reg. 11.50
8.88

Men's Ties
ALL WOOL
47c

SALE HOURS
MON. THRU THURS. 9 - 6
FRI. 9 - 9; SAT. 9 - 6

ALLISON IMPORT SHOPPE

ONLY AND ALL OUR REGULAR STOCK INCLUDED IN THIS SALE

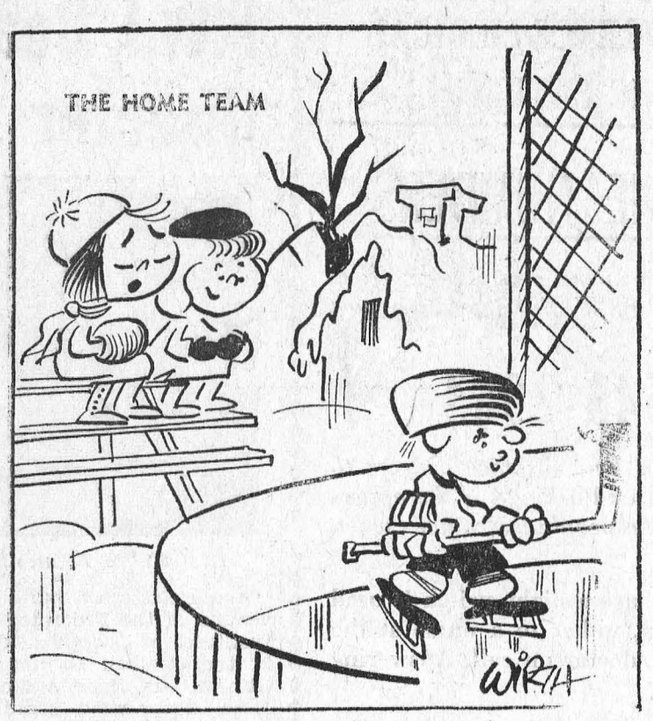

"He plays with a big handicap . . . no !

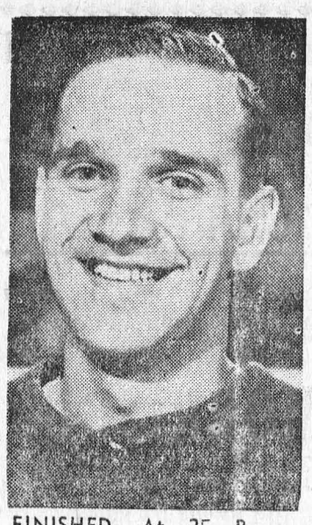

FINISHED. At 25 Roger Crozier has called it quits The dimunitive goalie witl the Detroit Red Wings stated he has lost his confidence and is retiring from the National Hockey League wars. Crozier was in the second year of a record four year contract with t'- Wings.—TNS Photo



THE OLD MAN'S HERE. There's certainly no way of getting around it . . . Old Man Winter has arrived. Snow and freezing temperatures have spread across Canada during the last few days and it appears the snowmobiles and skiers are in for a long season. So folks, just bundle up and keep smiling. Spring is only five months away —TNS Photo

- When PLANNIN' a new home,
- When PLANNIN' a new cottage,
- When PLANNIN' a renovation,
- When PLANNIN' see LANNIN!

H. S. LANNIN LTD.

LUMBER
BUILDING CONTRACTORS BUILDING SUPPLIES
WINCHESTER, ONT. PHONE 774-2637

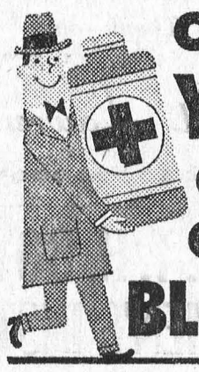

ONLY YOU CAN GIVE BLOOD

STUDDED TIRES PERMITTED

A new regulation, permitting the use of studded tires from October 1 to March 31, but imposing certain controls on their use, came into effect in Ontario on November 10, 1967.

In announcing the new regulation, Ontario's minister of Transport, the Hon. Irwin Haskett, pointed out that studded tires have a definite safety value if used correctly, and that any resulting damage to roads because of studded tires may be minimized by the means of controls regarding their use.

A studded tire is defined by regulation as a tire which as imbedded into the tread hard material devices one quarter inch in diameter or less and projecting no more tha one sixteenth of an inch beyond the tread of the tire. No tires having hard material devices imbedded into the tread can now be sold or used on a highway unless they conform to this definition.

If studded tires are used on rear wheels only, or on all four wheels, braking action is improved. If they are used on the front wheels only, the vehicle will invariably skidd out when the brakes are applied. The new regulation prohibits the operation of a motor vehicle equipped with studded tires on the front wheels only.

A motor vehicle which as more than one wheel on the end of any one axle must have the same number of studded tires on each end of such axle.

Roll up your sleeve to save a life...
BE A BLOOD DONOR

John James is studying History, Economics, English Literature... and People!



John studies all kinds of people . . . shopping people! People who want something more than just items to put in their shopping buggy. People who like a little extra attention when they shop. And people who shop happily on their own. People in a hurry. People who have time to stop and chat. Newcomers who don't know "where to find it". Old friends who already know where it is. John's getting to know them all . . . and their needs. "People" are a big subject to study. Especially when added to your regular school curriculum. But, Dominion's "part-timers" like John have what it takes to make a success of both. These are the "part-timers" that Dominion chooses to be "full-timers" . . . "part-timers" who know you and your needs. Say hello to our "part-timers" in your favourite Dominion this week. Hope you don't mind being part of their study.
And all this time you thought they just stocked shelves and carried out groceries!

DOMINION

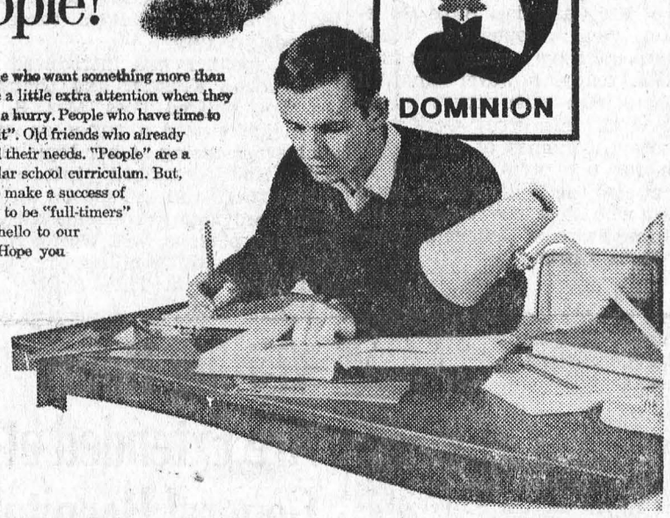

RIB END
COUNTRY STYLE PORK SPARE RIBS
LB 59¢ 3-LB. AVG.

WELL-TRIMMED, TENDER CHOICE
FILET END — 4-LB. AVG.
Loin Pork Roast LB 49¢

CHOICE CENTRE CUTS
LOIN PORK CHOPS
Pound . . . 79c

Peameal BACK BACON
END CUTS Lb. 79c
CENTRE CUTS Lb. 89c

RICHMELLO Asstd. Flavors
ICE CREAM
HALF GAL. 89¢

RICHMELLO CAKES
ANGEL FOOD
16-OZ. EA. 39¢

Dominion Fresh Grapefruit
JUICE
32-OZ. JAR 29¢

WALKER'S
SALTINES
1-LB. BOX 28¢

15c OFF! JAVEX
LIQUID BLEACH
128-OZ. JUG 59¢

AYLMER TOMATO
CATSUP
11-OZ. BTL. 18¢

FROM SOUTH AFRICA — JUICY
LARGE SIZE 1/2's
OUTSPAN ORANGES
DOZ 49¢

YORK
FANCY VEGETABLES
- ASSTD. PEAS
- PEAS AND CARROTS
- CREAM CORN
- KERNEL CORN

14-Oz. Tins
4/88c

SMALL, ECONOMICAL, BITE-SIZE
Cabanita BANANAS . . lb. 10c

Imported Fresh
SPINACH
10-oz. bag – 2/39c

Florida Marsh Seedless
GRAPEFRUIT
Size 48 – 10/69c

EVERYTHING GUARANTEED!
Values Effective in Morrisburg Till.
CLOSING SATURDAY, NOVEMBER 18th, 1967 — 6 P.M.
STORE HOURS: Mon. 9—6; Tues. 9—6; Wed. 9—12; Thurs. 9—6
Fri. 8:30—9; Sat. 8:30—6.

SAVE! THIS WEEK
REDEEM THESE COUPONS FROM YOUR Family Savings Book!

SAVE 10¢ WITH COUPON
24-OZ. JAR RICHMELLO PEANUT BUTTER



SAVE 10¢ WITH COUPON
6½-OZ. DOUBLE SIZE TANG (Makes a full 48 fl. oz)



Last Week to Redeem Coupons For:
10¢ OFF DOMINO CHEESE SPREAD
8¢ OFF FACELLE ROYALE FACIAL TISSUE

WIN AIR TRIPS TO BARBADOS OR LONDON VIA BOAC
FREE WEEKLY ENTRY FORMS IN YOUR FAMILY SAVINGS BOOK!

DEAR DORIS
advice from Doris Clark



What to do?

DEAR DORIS — A young gentleman dated this girl and became engaged. She cheated on him but he was so in love he overlooked it. He finally broke their engagement and dated other girls.

When his girl realized she was losing him she told him she was pregnant. In the meantime he met another girl who is everything he has wanted in a woman. He told his former girl friend about his new love and she said she was going to kill herself.

Now she has told him that her doctor said she has only two years to live; he believed her and agreed to marry her. I think he is making a mistake to marry her when he dislikes her so much.

He told his new love what he plans to do and she agreed to step out of the picture. He never smiles. He asked me to write to you.

Concerned Aunt

DEAR CONCERNED — Oh, no! Marriage should not be used as a form of blackmail.

I question the pregnancy, the prognosis and the whole dim proposition. And so should he.

A chat with a child care worker would set him straight — not to mention the urgency of a talk with this emotional ex-girl friend's doctor.

DEAR DORIS — Two years ago I started to live common law with this man. I love him very much. My divorce is going to be in November, so I have to make a decision on whether to marry Carl.

Sometimes I think that Carl does not love me. He is a Hungarian and believes that man's word should be law. I am English. Although we do disagree over the children, his and mine, that is the only thing we do argue about. He had a bad time with his first wife, and thinks all women are the same.

He has given me everything I could wish for, except one thing, understanding how my feelings are, and he never once has said "sorry" to me if he has been in the wrong.

Am I Loved?

DEAR AM I — Not according to me. But there is a dismaying difference in culture here. You shouldn't have to do all the yielding.

To my mind, your last sentence contradicts itself. Without his gift of understanding, you have nothing - worth having.

DEAR DORIS — While we were roller skating my date put his knee out of joint. He didn't have the car that night so we walked home, about two miles. I was ten minutes late getting home, and then, to relieve some of the pain, I rubbed his knee for about ten minutes. We were sitting on the front porch with the light on.

Mother now says I cannot date him again. This is the first time in two years that I have been late.

She said that I should have phoned her, but when you're only three blocks away it seems a little ridiculous. I've been grounded until Christmas.

Is It Fair!

DEAR IS IT — Wish I could say no. Wish I could make "only three blocks" add up to "about two miles." And I'm guessing now Mother is wishing you hadn't been rubbing your boy friend's knee at midnight on the front porch.

She thought she had plenty to worry about. A mother worries about a wandering daughter, you know.

To Study Group — Yes, you can teach an illiterate person hygiene or a trade. But without making him literate, there is a low limit to the help he can be given.

Mary Burnet, author of the helpful UNESCO booklet "ABC of Literacy," suggests that there is something insulting about teaching a man a series of separate skills without teaching him how to learn more. Literacy is basic to learning.

Confidential to Falling Short — It's not so much what happens to you as what you do about it, that matters. The mentally healthy person refuses to feel sorry for himself.

Take a single step towards positive action and you'll feel better. In your case this means reaching for the telephone and an appointment with your doctor. Go on, do it!

Toronto Telegram News Service

AWARDS WINNER



Awards amounting to $55,850.00 have been won this year by students attending the University of Guelph. Over $44,500 in awards was presented at the recent awards banquet. Among the winning tsudents was Miss J. E. Bugden of Morrisburg, who obtained the Winnie Abblett Lawson Award of $50. tht Mrs. R. A. Stewart Proficiency Award and the Student's Council Prize of $30, which she is seen in photo, accepting from Miss D. C. Hunter, President, Macdonald Institute Student Administrative Council. This prize is for highest standing in the third and fourth semesters of the B.H.Sc. program.

NOTICE to ST. LAWRENCE MEDICAL CLINIC PATIENTS

RE: CHANGE OF PHONE NUMBERS

A private switchboard has been installed in the Morrisburg office. ALL Clinic offices, namely those in: Morrisburg, Williamsburg, Iroquois and Ingleside can be reached by phoning

MORRISBURG 543-2963

Patients in Iroquois and Ingleside can avoid long distance charges to offices in those towns by calling the operator and asking for the appropriate Zenith number (this will be given to the people in Iroquois when the old Iroquois number is dialed).

After 6 p.m. and on weekends and holidays a night switch is used tto automatically transfer all calls coming in, either to a nurse at the Morrisburg office, or to the residence of the doctor on call. Answering services will be completely eliminated.

We know there will be problems and confusion for a while, but please be patient with us, as we are still becoming familiar with the system ourselves. We have no doubt that in the long run you will have much better medical service as a result of using this Bell Telephone Company system. Thank you.

St. Lawrence Medical Clinic

F.W.I. Board Director



MRS. HUGH A. McMILLAN

At the Eastern Ontario Area Convention of the Federated Women's Institutes of Ontario held recently in the Chateau Laurier Hotel in Ottawa, Mrs. Hugh A. McMillan of Elma, was elected Board Director for Subdivision No. 1 of the Convention area.

Her duties as Board Director will include being member of the Provincial Board and to represent Subdivision No. 1 of the Eastern Ontario Area of Federated Women's Institutes of Ontario and to act as liason officer between the Provincial Board and the districts of Prescott, Russell, Stormont, Dundas and Glengarry.

Mrs. McMillan has had many years as a Women's Institute member and is well qualified to hold this important office, having been Branch President for a total of 5 years; District President for 2 years District Secretary for 5 years and Federated Representative for 2 years; and has been a standing committee convenor for Eastern Ontario Conference Area, representing Dundas District.

Mrs. McMillan is well known in music circles in Ottawa and the Valley as a violinist and a member of Parkdale Concert Orchestra, and the Ottawa District Fiddlers' Association, and is a director of the Glengarry Fiddlers' Association.

Bible Society is Making Canvass

This week, Canvassers are calling on every citizen and houseolder in this Village and surrounding area to canvas for funds for the Canadian Bible Society.

The Canvassers — all workers from our various churches — give their time freely to assist in the work of the Canadian Bible Society, and, your co-operation would be appreciated by having your contribution ready, however small it may be; share with others in assisting with this great work carried into the homes of those who starve for not only the Word of God but also the Faith which comes to those who have knowledge of the sustaining Faith of Believers in our Lord Jesus Christ.

All Canvassers will give official receipts upon receiving your contribution which can be used in obtaining deductions from your income Tax.

This Year an appealing window display of Bibles and Literature, made available through the Canadian Bible Society, has been arranged in the Brybar Flower Store on the Mall through the courtesy of Mr. and Mrs. Alfred Shorten. All of our citizens are invited to view this display arranged by the local Branch.

On Wednesday evening, November 29th, the Annual Meeting of the Morrisburg and District Branch of the Canadian Bible Society will be held in the Lakeshore Drive United Church at 8:00 o'clock when the Secretary of the Ottawa Auxiliary, Rev. Birdle, will be guest speaker. As special arrangements are being made in connection with this Annual Meeting, to which all citizens are invited , more details will be made available in the press next week.

REV. T. H. BOYD IS SPEAKER AT WOMEN'S INSTITUTE MEETING

Rev. Thomas Boyd of Knox Presbyterian Church, Morrisburg, was guest speaker at the November meeting of Morrisburg's Women's Institute held in the kindergarten of the Public School. Mr. Boyd discussed the history of Ireland and dwelt upon the beauties of his home in Belfast. His talk was accompanied by slides. Mr. Boyd came to Canada in 1949.

The speaker was introduced by Mrs. Lorne Kinkaid and thanked by Mrs. Wilfred Foss. Mrs. S. G. Finnie presented a paper on current events using as her topic "Expo". She described interesting things there and the special opportunity provided to converse with interesting persons. Mrs. Walter Neild sang two solos "Smiling Through" and "How Great Thou Art".

The meeting on the general theme "Historical Research and Current Events" was attended by members attired in Centennial gowns.

Arrangements were made to purchase a wreath to be placed at the Cenotaph. Mrs. Foss gave a reading "Why Wear a Poppy". Mrs. Clifford Sypes read a paper on the subject, "The Passing of the time — there is much to remember". Mrs. Thomas Fraser presented a report on her attendance at the recent area convention.

It was deided that the organization should arrange for a picture to be taken of the newly polished cenotaph with committee represen tatives. A copy will be made for the Tweedsmuir Book.

Local and General

WESTERN BEEF for sale by the quarter at BRINSTON'S ALLIED. Ask about our prices. Meat cut and freezer-wrapped to your liking at no extra charge.
46-7c.

Winner of the $50 Canada Savings Bond at St. James Church Bazaar on Wednesday was Mrs. Grace Houze, of Oakville, Ont. The door prize was won by Mrs. D. Elsden of Morrisburg.

BORN—At Winchester Memorial Hospital, on Friday, November 10, to Mr. and Mrs. Anthony Cummins of Morrisburg, R. R. 1, a son.

Mr. and Mrs. Thomas Parker and family of Montreal were holiday guests of his mother, Mrs. T. Rockley Parker, Lakeshore Drive.

Rev. Sister Mary Melanie, Administrator of St. Mary's Hospital, Montreal, was a recent visitor at the home of her sister, Miss Marion Coligan, Mr. and Mrs. Lawrence Coligan and family.

Place your Christmas orders in time. For better service, now TWO TELEPHONE LINES: 543-3041 and 543-2371.— THE DUTCH SHOP — Simpsons-Sears Mail Order Agent. 45-7p.

BORN—At Winchester Memorial Hospital, on Friday, November 10, to Mr. and Mrs. Charles Farlinger of Morrisburg, a son, Michael Alan.

Mr. and Mrs. Fred Perry of Verdun were recent guests of Mr. and Mrs. John Mynard, Farlinger Ave. Miss Mildred Fennell of Ottawa also visited recently at the home of Mr. and Mrs. Mynard.

Mr. and Mrs. Jay Salmon recently visited Mr. and Mrs. Delphin Scott and Miss Carrie Scott, Cornwall. The party motored to Potsdam, N.Y., where they enjoyed dinner with Mr. and Mrs. Reginald Arcault and son Donald.

Guests atthe home of Mr. and Mrs. Lawrence Coligan and family were: Mrs. H.T. Couch of Clarkson Ont., Mrs. J.P. Walmer, Burlington Ont., and Mrs. T. L. Beninger, of Belleville, Ont.

The winners at the euchre sponsored by the Oddfellows and Rebekahs are as follows: Ladies' 1st, Mrs. Howard Eamon; ladies' consolation, Mrs. Harry Bowman; men's 1st, Mr. Ken Fyke; men's consolation, Mr. Graham Beckstead; door prize, Mr. Archie Aikens.

OPP Broomball

Last Thursday saw the opening of No. 11 District Broomball season with Mungo's Manglers at home to the Long Sault Raiders at the Morrisburg Arena.

The Manglers, last year's league champions, got off to a fine start by whitewashing their opponents to the tune of 2-0.

Dressing only six players, the Manglers with their pinpoint passing, kept the Long Sault team, who were bolstered with added talent from the RCMP and Alliston OPP Detachment, in their own end throughout the game. "Martin" Albert notched both Manglers' goals on assists from "Gidge" Wilson and "Boomer" Langlotz.

Goaltender "Brutus" Noble did not dress for the game. The portly net minder has been benched until he gets down to last year's playing weight. He was replaced for this contest by roly poly "Cheeta" Fraser, who played a sound game in earning his shut out.

Mungo's Manglers are idle until November 23, when they play the Lancaster Bombers at the Morrisburg Arena.

Visiting Hours Are Extended at General Hospital

At a recent meeting, members of the Board of Governors of the Cornwall General Hospital voted unanimously to accept the recommendation of the nursing and medical staffs that the hospital's restriction against visitors under fourteen years of age be removed for a trial period of three months.

Effective immediately, children of all ages will be allowed to visit patients in their rooms if they are accompanied by an adult and observe a minimum of common-sense regulations. Visiting children are requested to check with the nurse at the desk for permission to visit, and to be guided by her decision as to how many visitors a patient may have at one time. Children must stay at the bedside and will not be allowed to run in the halls. Their visits should be short, and they will not be allowed to visit at mealtimes, although adults are permitted to visit any time betwee 11 a.m. and 8 p.m., except during the babies' feeding times in Obstetrics and during rest period in Paediatrics.

Mrs. Marlene Wert, Director of Nursing, disclosed that the idea of extending visiting privileges had been discussed thoroughly before being adopted. She personally contacted several hospitals where this policy has been in effect for some time, among them the Ottawa Civic Hospital and the Macdonell Memorial Hospital in Cornwall. Authorities in these hospitals agreed that visits of children when a parent is inthe hospital can be most beneficial to both patient and child and that children under fourteen years are no more likely to bring infection into the hospital, or to be infected during a visit, than are the visitors who are admitted to the hospital under present regulations.

It also seemed preferable to have children in the patients' room, under their parents' supervision, rather than left alone in the hospital foyer to watch the fish" or worse, to wait outside in a car.

Some parents may now be able to make visits to friends in hospital which the lack of a babysitter made impossible before.

It is hoped that patients and visitors will reap benefits from this broadening of visiting privileges at the General, and that the response of the public will justify making it a permanent policy at the end of the trial period.

BROCKVILLE PRESBYTERY HELD NOVEMBER MEETING

The Presbytery of Brockville, of the Presbyterian Church in Canada, met in Frist Church, Brockville, for its November meeting.

The worship service, at the commencement, was conducted by the Rev. W. J. Murray of Knox Church, Westport.

Due to the resignation from office of the Moderator, a new one was chosen, in the person of W. J. Murray, Westport. After installation, Mr. Murray conducted the business proceedings of the Court.

In correspondence the General Assembly's Committee on Reception intimated its intention to receive five ministers (four from U. S.A. and one from Australia) into the ministry of the Presbyterian Church in Canada.

Brief reports of the proceedings of the Synod of Montreal and Ottawa were given, mention being made of the fact that a minister of the Brockville Presbytery, R.L. Renault of Brockville, had been elected as Moderator of Synod for the ensuing year.

Reports of the Standing Committees of Presbytery were considered. Action on these included provision of a subsidy to prospective members of the 'Older Boys Parliament'; re-affirmation of the stand taken last year, that "this court is in favour of the retention of Capital Punishment for premeditated murder and for crimes against the law agents of the Crown". Copies of this resolution were ordered sent to the Federal Members within the bounds of Presbytery. An invitation to the Rev. D. Murchy of Guyana to address the next meeting of the Presbytery.

During consideration of the National Development Fund Campaign Mr. G. E. Davies, Chairman of the Presbytery Executive Committee, spoke on the progress to date, and

DEPARTMENT OF LANDS AND FORESTS

Weekly Report

THERE IS STILL SOME TIMBER LEFT

by M. Schaefer, R.P.R., Extension Forester

Although the present actual cut of timber, in the eastern nine Counties of Ontario exceeds nearly double the rate of regrowth, there is still quality wood available to specialty manufacturers and sawmills. The bulk of the harvest, however, is for pulpwood leading to such undesirable practices as clear cutting potential, high quality veneer and sawlog stands.

Dutch elm disease has entered the picture and is invading the predominantly elm swamps. A choice must be made; either clear cut the elm while it is still sound or let the trees die and decay one by one and lose the whole stand. In this case, for good reasons, a clear cut should be made with some provision for regeneration from a desirable species other than elm.

In order to improve the harvesting pattern for the benefit of all concerned the Department of Lands and Forests is willing to inspect all woodlots free of charge recommend harvesting procedures, mark the actual trees to cut and recommend suitable market outlets. We ask that all wood buyers, cutters, truckers etc. place their names on the District list of "Operators and Haulers". By so doing we can provide them with the location of suitable timber stands which are ready for harvest along with a willing seller interested in a satisfactory job being done with the well-being of the forest as a prime consideration.

LAKE INVENTORY PROGRAMME

by G. Raine, Fisheries Biologist

For the past several years, a lake survey programme has been underway in the Kemptville District. In conjunction with a Province-wide programme. Lack of essential information on our waters is a primary problem. Fifty-four lakes or about 25 per cent of Kemptville District's Lakes have now at least been partially inventoried. Physical, chemical and biological information on these waters, as well as, fish species composition and their growth rates will do much to better our understanding and to provide better management in future years.

One of the products resulting from our lake survey, is contour maps which are available to the public for a nominal charge. In addition to water depths most maps list sports species, shoreline vegetation, and in some instances access roads. A list of available maps can be obtained by writing to the Department of Lands and Forests, Kemptville, Ontario.

O.P.P. REPORT

O.P.P. officers in Dundas County last week patrolled 8,539 miles of highway and secondary roads in a total of 572 duty hours. Thirty-nine traffic charges were laid with 21 warnings being issued. Seven accidents were reported and investigated by Morrisburg detachment. One of these, a three-car accident on County Road No. 18, one-half mile east of Williamsburg, left four people with minor injuries. Kenneth Beckstead of Victoria Street, Morrisburg, was treated at the scene. The drivers of the two other vehicles, Allan Eldridge of Williamsburg, Robert Heagle of RR 2, Ingleside and one passenger, Bonnie Lou Casselman of RR 2, Williamsburg, were treated at Winchester Hospital and released. This accident was investigated by Constable R. C. Noble. Two thefts, one in the Winchester area, are presently being in vestigated.

Liquor infractions were numerous last week with investigations leading to nine charges under the Liquor Control Act.

A charge of wilful property damage was disposed of in Morrisburg Court less than one hour after the offence occurred. An Ingleside youth, appearing in court in answer to a charge of unnecessary noise, was asked to move his car from the lawn adjacnet to the post office. In moving his car, he accelerated the engine excessively, causing the rear wheels to tear up the lawn. He was promptly charged with wilful damage and after pleading guilty was convicted, and assessed a fine of $25.00 and costs.

Officers also answered 24 other calls arising from various circumstances.

A total of 44 hours was spent in the courts with 129 convictions being registered.

WILLIAMSBURG

Mrs. Rae K. Casselman is a patient in Kingston General Hospital.

Mrs. George Strader, Mrs. Doris Hill, Mrs. Don Strader and Mrs. Lyal Kehoe attended the funeral of the late Phil Strader at Smiths Falls last Monday.

Mr. and Mrs. Gordon McMillan and family of Toronto spent the week end with his mother, Mrs. Elbourn McIntosh and Mr. McIntosh.

Many friends throughout the area will learn with regret of the death of Mr. George Colquhoun, which occurred on Wednesday at the Winchester Memorial Hospital.

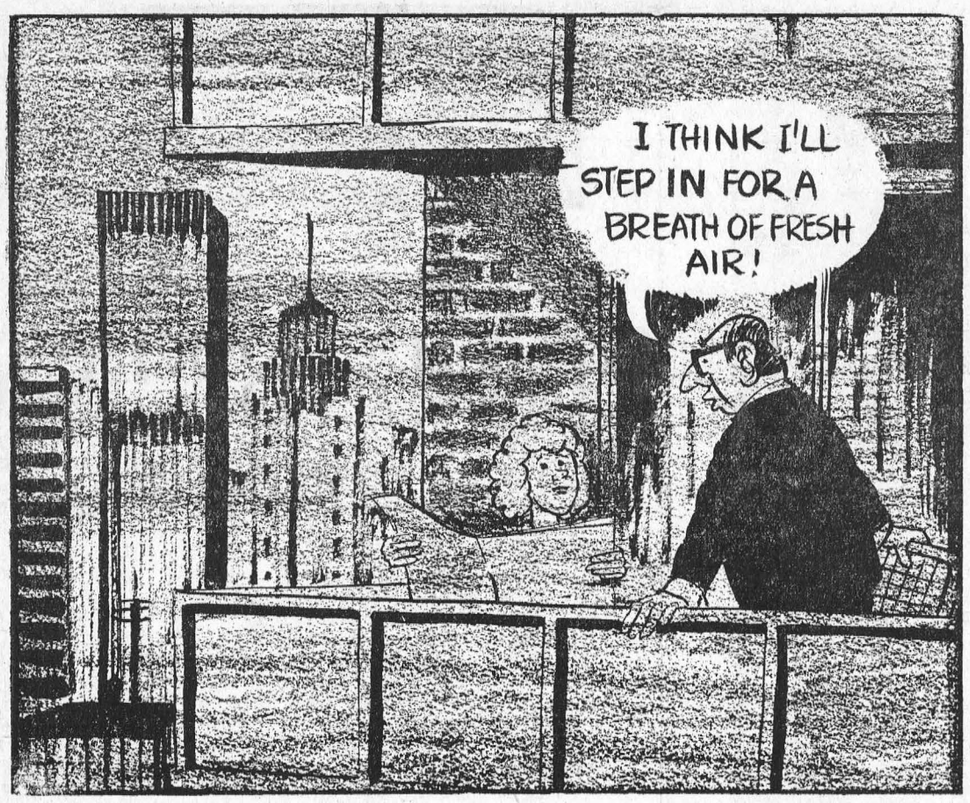

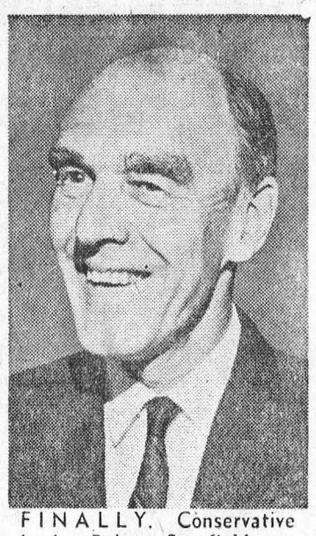

FINALLY. Conservative leader Robert Stanfield can now officially assume the the role of Opposition leader. He won a landslide victory in a by-election in the Nova Scotia riding of Colchester-Hants over two "opponents." It is expected he will take his seat in the Commons sometime this week—TNS Photo

Opening . . .

THE SECOND-HAND STORE

NOVEMBER 20, 1967

We Buy and Sell SEASONAL SECOND-HAND CLOTHING Must be clea nand in good repair. Extra Money for you for Christmas. WELL-STOCKED FOR OPENING.

LOCATION:
Docksteader's Motel Unit 12 Cor. Hghway 31 & 43
Winchester, Ontario.

HOURS:
Monday, Tuesday and Thursday — 10 a.m. to 4.30 p.m.
Friday — 10 a.m to 9 p.m. — Closed Wednesday & Saturday

THE SOUTH DUNDAS DISTRICT HIGH SCHOOL BOARD

CORDIALLY INVITES THE GENERAL PUBLIC

—TO—

THE OFFICIAL OPENING

—OF—

SEAYAY DISTRICT HIGH SCHOOL

SATURDAY, NOVEMBER 25th

8.00 P.M.

● GUEST SPEAKER:

MR. T.H. HOUGHTON

ASSISTANT SUPERINTENDENT OF SECONDARY EDUCATION

FRESH-KILLED GRADE "A", YOUNG, TENDER — 3 LBS. AVG.

CHICKENS



LB **33c**

FRESH, TENDER — 3½ TO 4 LBS.

ROASTING CHICKENS lb. 39c

FRESHLY SLICED — POUND
PORK LIVER 39c

MAPLE LEAF — 1-LB. PKG.
BREAKFAST BACON . . 75c

BY THE PIECE — BURNS' — POUND
TASTY BOLOGNA . . . 37c

BURNS' PURE — POUND
PORK SAUSAGE . . . 55c

KRAFT — 8-OZ. PKGS.
Cheese Slices 2/75c

NEW — 6-OZ. JAR
Nescafe . . $1.03

AYLMER — 28-OZ. TINS
Tomatoes . 3/89c

LIBBY'S — 14-OZ. TINS
Peas . . 5/$1.00

LUNCHEON MEAT — 12-OZ. TIN
Klik 55c

Blueberry, Raspberry or Strawberry
Vachon Pie Filler 19-oz. – 49c

SUN MAID — (11-OZ. PKGS)
ZANTE CURRANTS
OR FARM BOY — 15-OZ. PKGS.
GOLDEN RAISINS 2 pkgs. – 75c

SALADA
Tea Bags 60's 79c

SIZE 200's — PKGS.
Kleenex . 6/$1.00

LIDO — PKG.
Chocolate Biscuits 29c

SAVE 17c! WALKER'S — 16-OZ. LOAF
Raisin Bread 2/49c

ALLEN'S — 48-OZ. TINS
Apple Juice 3/$1.00

ZIP — 15-OZ. TINS
Dog Food . 10/95c

AYLMER CHOICE — 19-OZ. TINS
Cream Corn 4/89c

FRESH Produce FRESH

IMPORTED, RED-RIPE
TOMTATOES
2-lb. tray 49¢

CRISP, COOL SLICERS — SIZE 24's
GREEN CUCUMBERS . 3/29c

FULL OF JUICE — SIZE 125's
FLORIDA ORANGES 2 doz. 79c

FLORIDA MARSH — SIZE 48's
SEEDLESS GRAPEFRUIT 8/69c

ALL VALUES EFFECTIVE TILL SATURDAY, NOVEMBER 18, 1967
WE RESERVE THE RIGHT TO LIMIT QUANTITIES

Brinston's

ALLIED FOOD MARKETS

BELL LINES



by Larry Holtby, your telephone manager

Strange how bad weather and long shopping lists seem to run up this time of year. Here we are half-way through November and already Christmas shopping lists are growing and the unpredictable November weather is beginning to settle into winter's chill. Bad weather, lack of a baby sitter or available car presents no problem when your telephone is handy. It can help you make short work of any shopping list. Many stores are waiting to take telephone orders. If there is something that you need in a hurry or something that catches your eye in an advertisement, just pick up your phone and place your order. If you don't know the number, you can find it in either the white or Yellow Pages of your telephone directory. Of course, shopping is just one way that your telephone helps you. Every day in many ways it can save you time and trouble. Rely on it, use it. Nothing else you use so often does somuch—yet costs so little—as your telephone.

× ×

Days seem to fly by this time of year. I can hardly believe that Christmas is only a few weeks away. With cards to write, gifts to mail to distant relatives and friends, often one of the biggest puzzles is deciding on a gift for the whole family. I've a couple of suggestions that might solve the problem and make shopping easier. An additional directory listing would be a very thoughtful "stocking-filler" for someone living with you, perhaps an in-law or a grown-up son or daughter. Helps folks to get their telephone number easily, and it's a gift that they'll enjoy all year long. An extension telephone in color is a Christmas morning surprise that will save time and steps all year long. If these ideas help solve a shopping problem, just give our Service Representative at ZENITH 60,000. Oh, yes, we'll Christmas-wrap and deliver the extension telephone of your choice, and arrange to return to connect it later when most convenient.

× ×

Just a reminder to anyone planning to make overseas calls during the busy holiday periods of December 17, December 24-26, as well as December 31 and January 1. Advance reservations for such calls will be taken starting Wednesday, November 29 at 9:00 a.m. To reserve a call, just ask your Long Distance Operator to connect you with the Overseas Operator for the country that you wish to call. The Overseas Operator can then arrange all the details of the call with you. If at all possible, it's a good idea to make the calls before or after the two peak calling periods. That way no reservations are necessary and your call should go through quickly and easily.

× ×

Tom Holtby

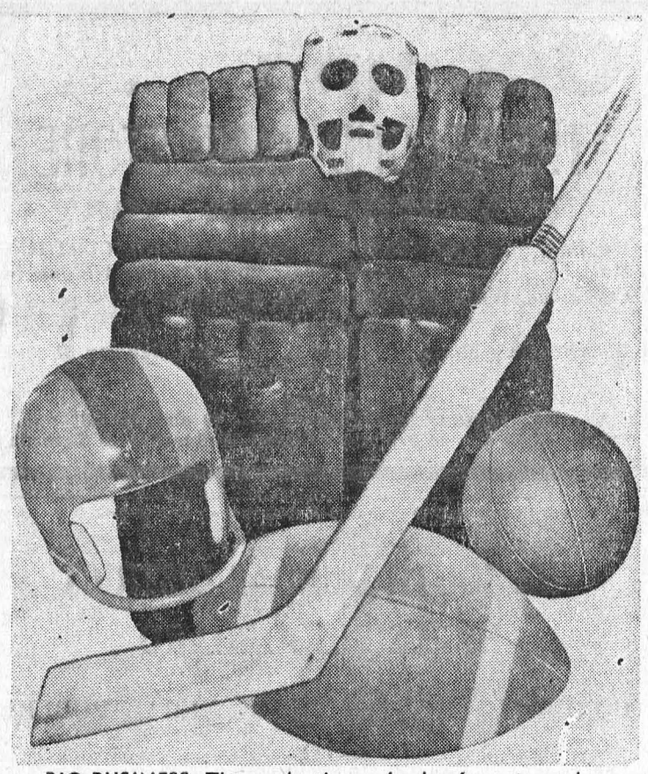

BIG BUSINESS. The production and sale of sports equipment has become a giant in Canadian business. Total annual turnover ranges up to $400-million. Of this total $60-million accounts for basic sports equipment turned out by manufacturers. There are about 100 such manufacturers across the country.—TNS Photo

CROSSWORD PUZZLE

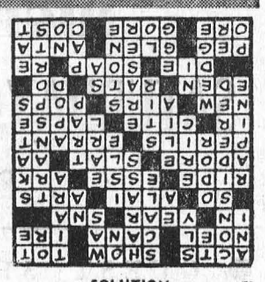

SOLUTION

ACROSS

1-Performs
5-Presentation
9-Small child
12-Christmas carol
13-Scene of first miracle
14-Anger
15-Preposition
16-Period of time
18-Nahoor sheep
20-Conjunction
22-Turkish regiment
24-Academic subjects
27-Be borne
29-Actual being
31-Wooden vessel
32-Worship
34-Narrow, flat board
36-Cooled lava
37-Dangers
39-Deviating from the true
41-Prefix: not
42-Quote
44-Failing
45-Recent
47-Ventilates
49-Explosive noises
50-Paradise
52-Rodents
54-Note of scale
55-Expire
57-Cleaning substance
59-Note of scale
61-Wooden pin
63-Secluded valle
65-Pilaster
67-Native met'l
68-Blood
69-Expense

DO'

3-Symbol for tellurium
4-Crafty
5-Weighing device
6-Fatigue
7-Preposition
8-Existed
9-Crown
10-Conjunction
11-Symbol for tellurium
17-Babylonian deity
19-A continent (abbr.)
21-Aroma
23-Small island
25-Carries
26-Stinging fish (pl.)
27-Spoliation
28-Man's name
30-Nobleman
33-Lamb's pen name
35-Snare
38-Mix
40-Footless
43-Rubber on pencil
46-Tapering piece of wood
48-Rock
51-Symbol for nickel
53-A continent (abbr.)
56-Urge on
58-Moccasin
60-Dine
61-River in Italy
62-Teutonic deity
64-Behold!
66-Negative

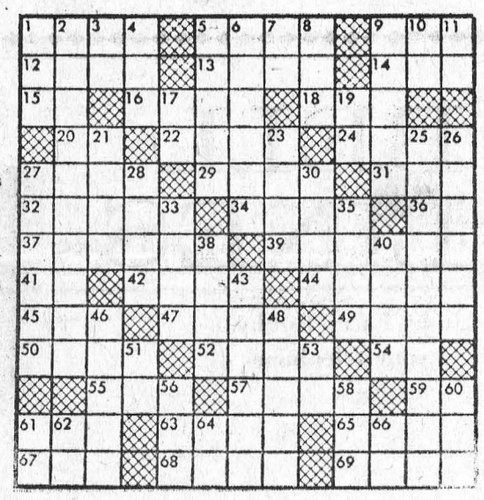



KALEIDOSCOPE FASHIONS. Spawned on London's swinging Carnaby Street, these fashions an similar designs have spread across Canada faster than polluted air. The outfit on the left is an oyster-white satin pajama suit while the other creation is a black cire belted evening discotheque dress. — TNS Photo

THE SPORTS BEAT
By Glen May



Vote for O'Quinn

Sent my faithful beagles in all directions yesterday, hoping they would uncover some column material. They failed. Undaunted, I proceeded to place 19 phone calls to various contacts around the country.

The end result of the four hours of conversation provided very little except for a telephone bill of approximately $104.

However, the boss, being what we call a poor sport, babbled: "If you're going to spend that much money, then you'd better write something." I attempted to explain there was this problem about lack of information, but he rebuffed the excuse with: "Don't tell me you have a problem. If you don't write a column you'll have a real problem — no job."

After glancing at my bank balance, I decided to follow his hint. Somehow I just can't stand the prospect of watching 16 hungry beagles drool every time there is a Gravy Train commercial on television.

Six more phone calls (local), same result.

A last resort would be to phone the Canadian Football League office. However, I thought to myself, this is ridiculous. That is about the last place where anyone can procure information, especially if they are attempting to garner data regarding football in general and the CFL in particular.

Introducing myself over the phone as Jim Trimble, I asked the soft voice at the other end of the line if the commissioner's post had been filled? For the next 47 seconds there were no recognizable sounds outside of gasping, choking and gurgling.

Finally, an answer. "No sir, the vacancy has not been filled as yet." Another sudden outbreak of gurgling.

Then we played 20 questions for three minutes. Here is what was learned. The new commissioner is animal, although there is a rumor being circulated that various CFL general managers would prefer him to be vegetable. The selection committee has narrowed the aspirants down to two names, although they are only known as X and Y.

The new commissioner will not be named during Grey Cup Week. Most observers feel this is the logical time for such an announcement, but remember, we're dealing with the CFL. My informant said the release would likely be made the week after the Cup game.

The new CFL boss will officially begin his duties at the first of the year. Oh yes, the reason given why there is little chance of an announcement during Grey Cup Week is that there isn't any room left on the Grey Cup program for such a revelation. And announcing it after the game would "keep the CFL in the papers."

Although the two candidates were referred to as Mr. X and Y, a bona fide name was mentioned in passing. And what better name to be mentioned in passing than Red O'Quinn, general manager of the Ottawa Rough Riders and one of Canada's premier pass receivers during his playing days with Montreal Alouettes.

The Sports Beat, alias Jim Trimble, strongly recommends Red O'Quinn for the position.

He is familiar with Canadian football, respected by both management and players, and most important, he has a progressive outlook. The latter may be his greatest drawback in the jaundiced eyes of the other GM's, but he most certainly will be able to air his case, something which Senator Keith Davey was not allowed.

Davey's dismissal, perhaps, did more to prove to the CFL it needs leadership in many areas, and Red O'Quinn is the most likely to succeed as commissioner by trying.

Toronto Telegram News Service

SUGAR AND SPICE
by Bill Smiley



A day with Smiley

Life do go on. Always the same, and always different. Bits and pieces make up the patchwork quilt that covers our nakedness.

And bits and pieces of a typical weekend will make up this column. I'm no richer or poorer, sadder or happier, wiser or otherwiser. Just a week older, with a few more patches. Some red, some black, some yellow. Making a motley.

Kim was badly shaken when a friend of hers, a 16-year-old girl, was killed an hour after she was talking to her. The child's neck was broken. The boy driving didn't have his license, had little experience, hit an icy patch, and couldn't cope. One young life snuffed. Pointlessly, uselessly.

This is hard to take when you're young; and my daughter took it hard. And it's pretty hard for an ordinary muddle-headed man to explain that God is too busy to go running around preventing every auto accident and catching every little sparrow that falls, regardless of the old hymn.

Nearly cracked up myself on Saturday. Burling happily along the highway when we ran smack into a stretch of wet snow, with no warning. Everybody on the brakes. Thought I was going to mount a Volkswagen in front of me. Decided to go around him, rather than over. Took a beautiful four-skid sashay, during which two other cars passed me, one on each side.

Heart stopped thudding after I'd passed two cars in the ditch. Turned to Kim, who's learning to drive, and said coolly, "Did you notice that technique for getting out of a skid? Just turn the wheel into the skid." She gave me a long, hard look that she has learned from her mother, and snorted, which she has also learned from the same source.

We were on our way to spend the weekend with the Old Lady, at her pad in the city. What a peculiar feeling to enter a strange apartment building, go up an elevator, walk along a hall, knock on a strange door, and have your own wife answer! It seems almost indecent or something, as though you had a kept woman.

But three or four hours later, after you've got down to fighting over finances, apologizing because you haven't got the storm windows on yet, and promising that you're going to help Kim with her Latin, things are right back to normal.

And it's difficult to prolong that sinful feeling that you're keeping a mistress when you go to bed with a woman, and there's a great lump of a daughter sleeping on the floor, an air mattress and a sleeping bag, two feet from you.

That air mattress allowed me to deliver one of the last great puns of my life. I knew this cute gal on our staff had a mattress. We talked about me borrowing it. And the other day, in the staff room, I asked, in loud clear tones, "Miss S . . . Could we get together on that mattress?"

As all heads swung toward us with fascination, I waited to see whether she'd slug me, or laugh. She laughed. So did the others, but some of the old ducks rather nervously.

My wife has a nice little apartment, but one weekend in it nearly drove me up the curtains. There's no place to hide and read, or look at yourself in the mirror, or cut your toenails. Except the bathroom. And you can only stay in there so long. At home, there are all sorts of nooks and crannies for looking at your navel, or picking fluff out of your belly-button.

Well, 24 hours of telling her she could pass the year, if she'd stop worrying. That's like telling Niagara it could be a nice little trout stream if it would stop falling.

And home, with Kim driving, and me twitching. And column to write and lessons to prepare and Hallowe'en candy to be bought. And that fearsome washing machine still to be tackled.

Think I'll have a snort and go to the coin laundry.

Toronto Telegram News Service

SHARE YOUR GOOD HEALTH
BE A BLOOD DONOR

MONUMENTS
L. D. Wells & Sons
No Flat-Top Bases Used
MONUMENTS, CEMETERY LETTERING
"We are Qualified to Service What We Sell"
on No. 2 Highway opposite the New Union Cemetery
PHONE 534-2255
"The Most Modern Shop in Eastern Ontario".

ARE YOU RUNNING SHORT OF
BUSINESS CARDS?
LETTERHEADS?
STATEMENTS?
ENVELOPES?
For These and ALL Your Printed Needs
Call 543-2987
or drop in at
The Morrisburg Leader

MURIEL'S FLOWERS
WORLD-WIDE WIRE SERVICE
PERSONAL ATTENTION TO ALL ORDERS RECEIVED
WINCHESTER 774-2201

EDGERTON FUELS LTD
CARE-FREE HEATING
ASK US ABOUT OUR INSURANCE POLICY
FREE ESTIMATES ON THAT NEW FURNACE
PHONE 543-2800
24-HOUR BURNER SERVICE

FREE SERVICE
TEXACO FUEL CHIEF
Now round-the-clock free service to EARL BAKER customers! Plus an annual cleaning and adjustment of your home oil heating equipment—also completely free. You pay only for defective parts. Call us today for Texaco Fuel Chief — the economical, cleaner-burning heating oil.
EARL BAKER
PHONE 543-2962
Morrisburg Ontario
Exclusive Texaco Distributor of Heating Oils, Farm Gasolines and Lubricants in the Morrisburg Area.

For ALL Your INSURANCE REQUIREMENTS
FRED A. HILL
GENERAL INSURANCE
TEL. 543-3069
HIGHWAY NO. 31
MORRISBURG : ONT.

SMITH'S PHOTO STUDIO
✲ PORTRAITS
✲ GROUPS
✲ WEDDINGS
✲ COMMERCIAL
We speceialize in . . . . Children's Photographs
62 Kyle Dr. Ph. 543-2873
MORRISBURG

MONUMENTS
Local Representative for
LONS MEMORIALS
DWIGHT CROWDER
WILLIAMSBURG
PHONE 535-2683

THOMAS BARNHART
AUCTIONEER
15 YEARS EXPERIENCE
TEL. 543-3087
7-43c

PAINT BARGAINS : :
Owing to the installation of a Paint Mixer, all present stock of Scarfe's Finishes, Latex and Semi-Gloss will be disposed of at greatly reduced prices:

		Quarts	Gallons
LATEX	Reg.	$2.35	$6.95
	SALE	1.60	4.25
SEMI-GLOSS	Reg.	2.35	6.95
	SALE	1.60	4.25

HODGINS LUMBER LTD.
MORRISBURG M. W. RIELLY, MGR.
PHONE: 543-3155
Cornwall — Brockville — Morrisburg — Ottawa

H. C. FAIRBAIRN & SON
FURNITURE DEALER
FUNERAL AND AMBULANCE SERVICE
PHONE COLLECT TO:
MORRISBURG: 543-2271
IROQUOIS 652-47775
WILLIAMSBURG 535-2950
Successor to G. Leonard Keck

REPORT FROM PARLIAMENT



By Mrs. Jean Wadds, M.P.

All groups in our society, religious, business, political, are busy trying to keep up with our rapidly changing world. It is now recognized that there has been more change in the years since World War II than in the same number of centuries before.

Professor Marshall McLuhan became famous and somewhat resented with his theory that the medium is the message. His theory has now been presented by so many, sometimes consciously, and sometimes un consciously.

The medium is with us. Whether we like it or not we are going to get the message, and our varied reactions make our society.

Schools, parents, churches, and governments are all recognizing the influence of radio and television communications. Such a strong influence has never been felt before. An effective TV personality can reach an unknown number of people of all ages and the results can be difficult to answer or counteract.

Into this new electronic phase of development comes this week's debate in the House of Commons.

The secretary of state, the Hon. Judy LeMarsh, started out well enough with a well prepared 50-page presentation of her new Broadcasting legislation. Although it did not seem to hold much hope of solving the problems of control and direction of this important medium, it was not controversial. Conservative Broadcasting critic, Gordon Fairweather led off for the Opposition in a non-controversial manner. This approach was greatly due to Mr. Fairweather's own personality. Unusually intelligent, honourable and responsible, he fully recognized the difficulties involved and hoped not to increase them.

There is no doubt that the CBC costs a great deal of money and such increasing expenditures disturb almost everyone and there has been a great effort to determine whether or not such rising costs have been justified. Personally, I have never seen a very good answer as to why the CBC needs $10 million more every year. This means that costs have doubled in the ten years that I have been closely watching this organization. It is only natural that all Canadians should wonder. Even those who hadn's wondered before became concerned when Minister LaMarsh made her accusation of rotten management.

There had been criticism of the management for months and indeed years. As the minister said, "Nobody who was ever in the House of Commons, nobody who had ever spoken on broadcasting, could fail to know about management problems." There had been warnings from the Glasgow Commission's critical report and also from the Fowler report. Certainly everyone agrees with the minister that it was no secret and that correction seemed very difficult indeed. The only criticism of the minister at the present time is her apparent blanketing of all management and her refusal to be specific. Of course there are many good and conscientious people involved and the unfortunate rumoure do cast an unfair reflection on them.

Difficult as the whole problem is there is no doubt that the government is responsible. In the final analysis the Prime Minister will have to make some sort of decision. Appointments have not been made, and the Secretary of State lets is be known that it is not for lack of interest or pressure on her part.

Several opposition speakers went to the heart of the matter and recommended a complete new system where fast-growing government bureaucracy would not be expected to handle another huge and rambling bureaucratic organization and any suggestion that the natural laws of competition and private business responsibility be allowed to take over raises a fury from the socialistic NDP. Mr. David Lewis, York South, in order to protect the system of government management, laid the blame heavily on the minister and accused her of not being aware of her responsibility. This, of course, is not the case. The minister has said that further problems have arisen within the past couple of weeks which make the situation of the CBC management even more serious. This, of course, raises the question as to what they are.

Confusion increases as politicians blame the minister, the minister blames the Prime Minister, news commentators blame everybody, and the public blames the commentators, at least those who work frequently for the CBC. It is an unfortunate situation and an unhappy situation to befall an organization which has done some good work, even been recognized internationally for some of its productions. The faith of the Canadian public will not be easy to restoe and we face a long futue of citicism and dissatisfaction with ou most impotant medium unless a vey stong and wise man can be found to take ove. This has not happened in a wear of searching, and the attractions of such a job become less and less.

The government is having difficulties in many areas and this is one of the most serious.

30



MYSTERY. Secretary of State, Judy LaMarsh, has created an air of mystery in the Commons with her refusal to elaborate on her charges of "rotten management" within the Canadian Broadcasting Corporation. She said she will do nothing until "new management" ment" is appointed at the CBC.—TNS Photo





THIS WEEK AND NEXT

by Ray Argyle

End of the trip

Civic politicians in Canada haven't yet received the message, but the hippie movement is dead.

And while some hippies will continue their far-out way of life, the great social rebellion of the 1960s has come to an end.

The decline and fall of hippieland started, appropriately, in San Francisco, the same free-wheeling city which saw their rise and that of the beatniks, 10 years ago.

The hippie movement has expired here in the city which Bishop James Pike says leads all America in alcoholism, suicide, drug addiction, homosexuality and divorce.

And after visiting San Francisco recently, I came away convinced the hippie movement has indeed gone the way of beatniks and bohemians — into the limbo of history — to be revived only in the music and poetry of whatever social upheaval fomented by America's next generation.

Take Roger L., 23, orphaned at seven, expelled from school at 13 for suggesting Communism was something other than "a system run by a bunch of gangsters."

Roger is probably better educated and more intelligent than the average hippie of Hashbury (a contraction of the street names of the Haight-Ashbury intersection). He's loyal to hippiedom, while frankly admitting he would not recommend it for others.

He smokes marijuana, says he takes LSD about once a week, admits some "unstable" types should not, and works when he has to . . . as do most hippies.

Roger is long-haired and bearded, reasonably clean, defends both hippies' high venereal disease rate ("You're bound to have this with sexual freedom") and denies the hippies have shown America's youth the road to drug addiction.

Hippies aren't dirty, maintains Roger, they're just "not obsessed with anticeptic cleanliness. Walk on this street with bare feet half an hour and yours will look filthy, too."

High rates of hepatitis and VD have been reported from the Haight-Ashbury but a free medical clinic manned by volunteer doctors and nurses had to close because its sponsors could not get funds from any health department or other source.

It is on this matter of cleanliness that hippies aroused the greatest ire. San Francisco cab drivers are no exception and almost universally condemn hippies as dirty.

Yet the same day I heard such charges, the man responsible for the U.S. war on poverty, Sargent Shriver, was blasting this city's over 30s for "getting aroused by the unwashed but ignoring the underfed."

The city's hippies have some times been underfed, but not for long because they've either found part-time work or subsisted on daily feed-ins at Golden Gate park sponsored by the Diggers, a help-the-hippies organization.

But increasingly, hippies have been working which may account for the downfall of the movement.

The death of San Francisco's hippie movement is being marked by a take-over by pseudo-hippies, winos and vagrants.

As a patrolman put it, "The tide's gone out, and the scum's left behind."

"Most of the characters here now," says this police veteran of four years on hippie beat, "are bums and layabouts who have no philosophy or aim in life other than to pick up teen-age girls."

Hippiedom is dead. The society which spawned it has swallowed it up. It will survive awhile in cities such as Toronto but its demise in San Francisco, the city of its birth, is a forecast of what is to come.

In all the outrage over hippie behavior in Canada, the social critics and politicians have overlooked the one redeeming feature of hippiedom — its transitory existence. Here today, gone tomorrow. And gone with it the concern over marijuana smoking, low morality, and uncleanliness.

How widely, then, has the use of marijuana, LSD and drugs reached Canadian youth? Is there a genuine menace or is it a phony contraversy? We'll discuss this next week.

Toronto Telegram News Service

WILLIE CASSELMAN

—PLUMBING—

MORRISBURG PHONE 543-2307



If you're looking for a place to start on home improvements, consider these facts about electric wiring.

To most people, home improvements mean a panelled recreation room or a shiny new set of kitchen cupboards. But there's a way to improve the improvements: modernize your home wiring first.

Up-to-date wiring lets you make the most of the new room you're building, or the old one you're re-styling. It lets you place your lighting wherever you like, have as many electrical outlets as you choose, and use as many appliances as you need without popping fuses.

In fact, you'll notice pleasant changes all through your home. Modern wiring can improve the efficiency of your lighting and the performance of your appliances. It puts such comforts as electric heating and air conditioning well within your reach. It can also make a big difference to the safety and re-sale value of your home. Before you reach for your toolbox, reach for your telephone. Call a qualified electrical contractor, or your Hydro.

Up-to-date wiring costs less than you may think. Yet it could be your most important home improvement of all.

your hydro

EM-6-1258WK

21 YEARS OLD?

When you turn 21 you are no longer covered by your parents' Hospital Insurance. You must take out individual membership within 30 days. Get your application form at a bank, a hospital, or the Commission.

NEW JOB?

To keep insured follow the instructions on the Hospital Insurance "Certificate of Payment—Form 104" that your present employer is required to give you on leaving.

NEWLY WED?

The "family" Hospital Insurance premium must now be paid to cover husband and wife. Notify your "group" without delay or if you both pay premiums direct, notify the Commission.

Your **ONTARIO HOSPITAL INSURANCE** *Plan*

Ontario Hospital Services Commission, Toronto 7, Ontario.

SELECT YOUR NEXT

TELEVISION, HI-FI, OR ANY HOME APPLIANCE FROM BRAND NAMES LIKE:

CANADIAN GENERAL ELECTRIC or ELECTROHOME

—SEE THEM AT—

STYLES & McINTOSH TV

IROQUOIS PHONE 652-4397

Closed Monday Open Tues. to Sat. and Friday Night

Special Savings NOW LUMBER and Building Supplies

GET READY FOR FALL - -

We have men and material to help you with your repairs and remodelling. We also sell and instal ALUMINUM WINDOWS, DOORS, AWNINGS AND SIDING.

PHONE 543-2188 OR 543-2933

FOR ESTIMATES AND PRICES

THE BLACK LUMBER CO. LTD.

MORRISBURG —:— ONTARIO

W. E. FITZSIMMONS

AMBULANCE AN DFUNERAL SERVICE

IROQUOIS

ESTABLISHED 1924

SERVICE IS OUR MOTTO

652-4452 or 652-4577

Buy, Sell, Trade Hire, Rent, Find THROUGH THE WANT ADS

FOR RENT

HOUSE TO RENT. HOT & COLD water throughuot, 3 rooms, newly decorated. overlooking the St. Lawrence River. Suitable for couple with one child. Only responsible persons need apply.
Wilfred Zeron
543-2663
45-46p.

CARD OF THANKS

—I wish to thank my family and friends for their welcome calls and beautiful cards, letters, and flowers also Rev. Bruce, and Dr. Rosenquist and special thanks to the nurses on the first floor for their kind attendance.
Mrs. ALLEN BECKSTEAD
46c.

We wish to send our sincerest thanks and appreciation to friends, neighbours, and relatives for their expressions of sympathy, flowers, and cards received in our recent loss of a dear husband and father. Special thanks to Rev. Bruce.
EVA BECKSTEAD & FAMILY
46p.

14 CUBIC FOOT FRIGIRAIRE, 3 years old, in good condition. Tel.
535-2195
46p.

The officers and members of the Morrisburg Branch of the Royal Canadian Legion wish to thank the merchants, industries, and individuals who "remembered" by purchasing wreaths and poppies. We do wish to apologise for the delay in delivery, owing to a mix-up in shipping. Our thanks to the following: Morrisburg Dairy, Kingston Dunbrick, Echel's Industries, Edgerton's Fuels, Mutual Products, Ernest McIntosh, Harvey Johnston, Mrs. M. O'Shaughnessy, Womens' Institute, Murray MacDonald, Saver-Smith Esso, Fairburn Funeral Home, Barkley's Esso Station, Henry's BA Station, Norm's Fina Station, Baker's Texaco, R. S. Hope & Son. Casselman's Supertest, Mac Strader's Shell, Brown's Foundry Ltd., Hill's Insurance, Marcellus Motors, Corporation of Morrisburg, St. Mary's R.C. Church, St. James Anglican, St. Paul's Lutheran, United Church, Ladies' Auxiliary, Br. 48, Royau Canadian Legion, Br. 48, Morrisburg Hydro, Cruickshank Construction, Beaver's Dental Products, Ontario Liquor Commission, Brewrs Retail Store, Casselman's Shoe Store, Bank of Noya Scotia, Family Outfitters, Loyalist Hotel, Holleywood Cafe, Lee's Restaurant, Romeo's Restaurant, Bob's I.G.A., Weegar's Confectionary, Red Cooks Barber Shop, Murray's Barber Shop, Hal's Barber Shop, Allison Import Shoppe, Dutch Shop, Brybar Flower Shop, Black Lumber Co, Hodgins Lumber, Dominion Store, Brinston's Allied, JJean's Fabrics, W. Gorrell Law Office, C. F. McInnis Law Office, Floyd Fisher Real Estate. Bank of Montreal, Wilson's Drug Store, Thom Insurance, Perso Cleaners, Thompson Hardware, Crest Hardware, Beamish Store, and Merrill's Furniture Store.
46c.

Your RED CROSS is Serving Today
Ready for Tomorrow

DO YOU NEED
JOB PRINTING?
FOR FAST SERVICE
PHONE 543-2987

CARBON MONOXIDE GIVES NO WARNING!

Carbon monoxide has no odour and cannot be seen. It kills before its victims know that it is near.

With colder weather at hand, be sure that you keep one car window partly open to protect yourself and your passengers against this additional driving hazard.

Be sure, too, that you protect yourself adequately against the cost of an accident. For information about CIA automobile and accident insurance, please call:

JUNIOR R. D. CASSELL
Phone 543-2075
Box 543, Morrisburg, Ont.

CIAG INSURANCE
CO-OPERATORS INSURANCE ASSOCIATIONS OF GUELPH

FOR SALE

TOPSOIL, GRAVEL, SAND, FILL, Crushed stone. ALSO FOR HIRE-Front end loader, dump trailor, rack trailor, dump trucks, ready for use, any time or any place.
HARLAND VEINOTTE,
543-2190, Morrisburg, Ont.
37t.f.c.

MUSKRAT COAT, FULL LENGTH, size 16, tel:
543-2086
45-6p.

1959 STUDEBAKER, WILL SELL reasonable.
543-2028
46p.

7 COLLIE PUPS FOR SALE
Cortland apples by the bushel.
Graham Beckstead
Morrisburg 543-2676
46c

GIRL'S FIGURE SKATES Size 6, $5.00. Boy's Muscle Building Set. $4.00
543-2451
46c

WALNUT DOUBLE BED, BOX Springs and mattrass in good condition. Drop leaf table and chairs, Chest of drawers. Call:
DAVID SHAW
535-2316
WILLIAMSBURG
46c

WANTED

BABY SITTER, MON. TO FRI. my home. 1 child. If interested, please call:
543-2907
between 9 and 4:30 Friday
46c

HELP WANTED FEMALE

WOMAN WANTED TO WORK IN Nursing home. Call:
543-2335
46-7c.

CHRISTMAS TREES

COME, PICK OUT YOUR OWN

$1.00—$3.50

- BALSAM
- SPRUCE
- SCOTCH PINE

HARRY TINDAL
R. R. 1, Morrisburg, Ontario
543-2685

FLOYD FISHER

REAL ESTATE BROKER
MORRISBURG ONTARIO

PHONES:
Office 543-2044
Residence 543-2355

DOUBLE FRAME AND BRICK home,4 rooms one side and six rooms on the other side, glassed in sun porch, large lot, poultry house, school bus to Ingleside, priced at only $6.000.00 with low down payment.

FRAME 6-ROOM HOME WITH 3-piece bathroom, oil furnace, full basement, garage, barn, and tool shed, house in excellent condition, shade trees, 4 acres land, asking- $10,000.00.

MORRISBURG. BRICK 6-ROOM bungalo, 4-piece bathroom, finished recreation room with a shower and toilet, attached garage, good residential district, priced reasonable.

RIVERSIDE HEIGHTS. FRAME 8-room home with all city conveniences in good state of repairs large lot. This is an excellent family home and priced very reasonable with terms.

CLOTHING STORE. THIS OLD established business in Williamsburg is placed on the market, owing to the illness of the owner. A real opportunity for a couple & price and terms are reasonable.

For information, call our Office or

ALTON BOLTON, Salesman
Phone 543-2002.

- Coming Events -

FOOD SALE, TEA, & BAZAAR

Lakeshore Drive United Church Women will hold their annual fall tea and bazaar in Allan Hall on Wednesday, November 29th from 2-5 P.M.
45-7c.

×

WIG DEMONSTRATION

GALAXY BEAUTY SALON, Cardinal will sponsor a wig demonstattion with a consultant fom Toonto on Novembe 29th in the Anglican Church Hall, Cardinal, at 7:30 p.m.
46-7c.

×

EUCHRE

A Euchre, sponsored by the Oddfellows and Rebekahs will be held on Wednesday, November 24th at the Fraternal Hall. Prizes and refreshments. Special Prize for attendance after five euchres.
46p.

×

TEEN AND TWENTY DANCE AT IROQUOIS

A Teen and Twenty dance will be held in the Iroquois Civic Center Auditorium on Friday evening, Nov 24th, from 9 til 12 midnight, sponsored by the Knox P.Y.P.S., and featuring the popular "Eevrlovin' Musical Fantasy of Ottawa". Adm. $1.25
46-7c.

×

FOOD SALE, TEA, & BAZAAR

Knoz Presbyterian Women's Missionary Society will hold a bazaar, tea, and food sale in the lecture room of the church on Wednesday, November 22 from 2:30 - 5:00 P.M. Tea 35 cents.
45c.
46p.

×

DANCE

Dance at Paul's Hall in Williamsburg, on November 24th. New orchestra from Montreal, The Eight Days. Admission $1.00
47c.

MORRISBURG LITTLE THEATRE

Presents
Exerpts From
THE BALLET
"SWAN LAKE"

NOVEMBER 24, 1967
at 8:00 P. M.
CIVIC AUDITORIUM
M'SBURG CIVIC CENTER
46c

TENDERS WANTED WINCHESTER AND DISTRICT MEMORIAL HOSPITAL

SEALED TENDERS, clearly marked as to contents, are invited for the following commodities and services Quantities stated are average annual (estimated) consumptions and may vary, dependant upon completion date of expanded facilities.

Period of supply will be for 12 months from January 1, 1968 and all bids will be based on delivery at the hospital.

(a) Bunker oil, No. 6, 300,000 gallons (size of tank: 10,000gallons)

(b) First quality bread, 24 oz loaf, white or brown, sliced and wrapped, regular and saltless, 11.500 loaves. Other bakery products, rolls, etc. as required.

(c) Milk, pasteurized and homogenized, 13,500 quarts in cartons plus 12,000 quarts in bulk for use in Arnatt containers (supplier to supply necessary containers), skim milk 2,500 quarts, and whipping cream, 750 quarts.

(Total cost of the individual items under section "c" will be the basis on which this part of the tender will be considered.)

Closing dates for tenders will be 4 P.M., Friday, November 24, 1967.

Lowest, or any bid not necessarily accepted.
THE ADMINISTRATOR,
Winchester District Memorial Hospital.
Winchester, Ontario.
45-6

BINGO! BINGO! BINGO!

It's Bingo Time at 8:00 o'clock, sharp Every Tuesday Night at St. Mary's Hall, Morrisburg. Come and have fun with your friends. This week's jackpot is worth $120.00.

×

RUMMAGE SALE

The ladies of the Morrisburg Curling Club will hold a rummage sale in the shopping center on Friday, November 24th.
45-6c.

×

FOOD SALE

The Ladies' Guild of Holy Trinity Church, Riverside Heights, will hold a food sale Friday, Nov. 24th at Brybar Flower Shop on the mall, from 2 - 5 P.M.
45-6c.

×

WEDDING RECEPTION

A wedding reception for Mr. and Mrs. Dennis Whitteker (nee Jo-Ann Casselman) will be held at the Williamsburg I.O.O.F. Hall on Nov 25. Everybody welcome.
46c.

×

BAKE SALE

The Historical Society of Seaway District High School will be holding a bake sale, on Thursday, Nov. 23rd from 1:00 P.M. to 4:00 P.M. It will be an excellent opportunity for all to tour our new facilities.
46-7c.

×

NOTICE

A meeting of the Morrisburg ½ District Chambre of Commerce will be held in the Council Chambres on Thursday evening, November 23 at 8:00 P.M. Arrangements will be made for the annual Christmas Party.
46c.

×

THOS. E. SHIPMAN REAL ESTATE

INGLESIDE— BEAUTIFUL NEW 3 bedroom bungalow. Living room, dining romm, hardwood floors, Kitchen and 4-piece bath with tile floors. Seeded lawn, full basement and oil furnace. Close to shopping area. Good terms.

MORRISBURG—CEMENT BLOCK welding shop. Ideal for 2-car car wash. Excellent location. Immediate possession. Good terms.

LOTS IN MORRISBURG — Good building lot on Ottawa St. 55' x 106'

50 ACRES OF COMMERCIAL LAND, on Highway no. 2, 3 miles west of Morrisburg.

160 ACRES OF COMMERCIAL land and residential land in the village of Morrisburg.

WILLIAMSBURG— 6 GOOD SIZE lots, very reasonably priced. Good location.

BUY YOUR LOT NOW AND BE READY TO BUILD IN SPRING

MRS. LAVERNE LEWIS
Morrisburg, Ont. 543-3165
46c

SENIOR HOCKEY

MORRISBURG COMBINES
VS
RENFREW NORTH STARS
Sunday, November 19 at 2 PM
BROCKVILLE ARENA
45c

THE ST LAWRENCE PARKS COMMISSION TENDER FOR CONSTRUCTION OF LAVORATORY BUILDING

SEALED TENDERS, clearly marked on the outside as to contents, will be received at the Head Office of the Commission (P. O. Box 340, Morrisburg) until
5:00 P. M. E.S.T. TUESDAY
NOVEMBER 28, 1967
for the construction of a brick lavoratory building, approximately 20' x 24', at McLaren Campsite, on the Long Sault Parkway, to be completed by March 31, 1968.

Upon deposit of $15.00 per set,, contract documents, specifications. etc., will be supplied to interested parties.

The lowest or any tender not necessarily accepted.
46c.

In The Churches

ST. MARY'S CATHOLIC CHURCH
MORRISBURG

Sunday—
Masses at 8 a.m. and 11 a.m.
Saturday Evening—
7.00—Devotions and Confessions.
Week Day Mass 8.00 a.m.
ST. CECILIA'S IROQUOIS—
Sunday—
Mass at 9.30 a.m.

THE UNITED CHURCH OF CANADA
Lakeshore Drive Church
Morrisburg, Ontraio

REV. G. BRUCE, B.A., Minister
Mrs. J. Graham, Director of Music
Sunday, November 19th—
9:45 a.m.—Sunday School.
11:00 a.m.—Morning Worship.
Guest Speaker: Rev. James Stewart, Brinston
Welcome to the Family Church of Faith and Friendship

ST. LAWRENCE EVAN. LUTHERAN PARISH

Sunday, November 19th—
St. Paul's—
10:00 a.m. The service
11:00 a.m. Bible class and S.S.
St. John's—
1:30 p.m. The service and S.S.
EVERYONE ALWAYS WELCOME

THE PRESBYTERIAN CHURCH IN CANADA
KNOX CHURCH
"The Church With The Chimes"
Rev. T. H. BOYD, B.Sc., B.D.
Minister

Sunday, November 19th—
9:45 a.m.— Sunday School
11:00 a.m.—Morning Worship

MORRISBURG PENTECOSTAL CHURCH
Lakeshore Drive at High Street
Rev. A. T. Barnes, M.A.

Sunday, November 19th—
9:45 a.m.—Sunday School.
Classes for all ages.
11.00 a.m.—Morning Worship.
7:30 p.m.—Evangelistic
Tuesday, 7:45 p.m.—
Bible Study and Prayer.
Friday, November 17—
8:00 p.m. Youth Service
WARM WELCOME TO ALL

ST. JAMES ANGLICAN CHURCH
Rev. Cyril W. Earle, L. Th., Rector

TRINITY XXVI
St. James, Morrisburg—
8:00 a.m.— Holy Communion
9:45 a.m. Sunday School
11:00 A.M.— Holy Communion
7:00 p.m. Evensong

Holy Communion Each Wednesday at 10:00 a.m.
Holy Trinity, Riverside—
2:30 P.M.— Evensong

SALES HELP WANTED MALE AND FEMALE

MEN AND WOMEN—OUR LARGE line of cosmetics and household Products sold for the past 77 years. A real way to increase your income, for the holiday season approaching rapidly, is to write: Rawleigh, Dep't. K-289-4A, 4005 Richelieu St., St. Henry, Montreal, Que.
46c.

IN MEMORIAM

MATTICE—In loving memory of a dear husband and father, Mahlon S. Mattice who pased away on November 18, 1965.

Sad and sudden was the call,
So dearly loved by one and all;
His memory is as sweet today,
As in the hour he passed away.

—MRS. M. MATTICE AND FAMILY
46c.

ADACHI—In memory of my husband, Jack Adachi, who passed away one year ago today, November 17, 1966.

Just a thought of sweet remembrance,
Just a memory sad and true,
Just the love and sweet devotion,
Of one who thinks of you.

—Always remembered by your wife, Vivian.
46p.

REID—In loving memory of a dear father, Merch Reid, who departed this life 3 years ago, Nov. 7, 1964.

He left us quietly,
His thoughts unknown;
But left us a memory
We are proud to own.
So treasure him, Lord,
In your garden of rest
For when on earth,
He was one of the best.

—Ever remembered and sadly missed by daughter, Flossie, and son-in-law, Tim Lapierre.
46c.

GRENVILLE - DUNDAS
LIBERAL ASSOCIATION
ANNUAL MEETING
WINCHESTER TOWN HALL
TUESDAY, NOVEMBER 21, 1967
8.15 P.M.
EVERYONE WELCOME

IN MEMORIAM

McNEELY—In fond and loving memory of our Beloved Son, Colvin McNeely, who passed away Nov. 17, 1963.

Four years have passed
Since God opened the Gate
Through which you went alone;
And there is a light we cannot see,
Our Father claimed you for His own.
Beyond the Gate our loved one
Finds happiness and rest,
But there is comfort in the thought
That a loving God knows best.

— Sadly missed by MOM and DAD