WINCHESTER PRESS

VOL. 83 NO. 17 | WINCHESTER, ONTARIO, THURSDAY, AUGUST 27th, 1970 | PRICE 10 CENTS

NO SHORTAGE OF FANS OR APPETITES

100 Club Sponsored Barbecue, Baseball Draws Over 1,000



Local sports promoters, who were plagued with unsatisfactory fan support during the season may have learned a lesson last Saturday night.

Apparently the secret of success - at the gate that is - may be the addition of a few obstinate donkeys.

It was 'Donkey Baseball Night' at the park and over 1000 roaring fans applauded the hilarious antics of the well trained four-legged participants.

Much to the delight of all, F. M. Cass mounted one of the meanest looking mules at the park, and rode nonchalently to the pitcher's mound to throw out the first ball.

One fan, admiring Fred's skill and patience with the contrary beast, suggested his experience at Queen's Park was proving invaluable.

Centurian President Ray Van Noy reported the project a tremendous success, not only as an outstanding amusement, but also as a source of revenue for the club.

The barbecue was well attended and it was apparent if future attractions of this nature are planned more bleacher seats will have to be made available.

President Ray estimated his club had realized in exess of $1,200.00 from the venture and thanked all who had helped, both fellow club members and fans.



New Scoreboard Welcome Addition

Ball fans need no longer wonder whose winning or what the score is at any given time.

Thanks to Ault Milk Products, this fine new Score Board has been erected back of first base at Winchester Park where it can be easily read by all spectators.

Grant Levere, son of Mr. and Mrs. Bob Levere, is shown posting fifth inning score indicating visiting team has just scored in the fifth inning to take a lead on the home town 'Warriors'.

Although Warriors finished in the Dundas League Cellar this year, they were pleased with fan support and feel confident the fine facilities now available at the local park will inspire the team to greater heights next season.

Press Staff Photo.

Former Monument Dealer Luther D. Wells Dies

Friends throughout Eastern Ontario will learn with regret of the sudden passing of Luther Dunn Wells, of Ingleside.

As a young man he learned the art of stone-cutting and lettering. Following several years in the province of Quebec and at Cornwall, he moved to Morrisburg as an employee of the late C. C. Stubbs.

He later purchased the business and continued to operate out of Morrisburg till the construction of the seaway. He then moved to Ingleside operating under the name of L. D. Wells and Sons.

Only recently the business was sold to Ross McConnell of Winchester.

Born at Gilman Corner in Quebec's Eastern Townships, he was a son of the late Lee R. Wells and his wife, the former Ella Graves.

He was an ardent hunter and fisherman and also a gifted musician often playing his banjo at dances and private parties.

Surviving besides his wife, the former Ruth Lee, are two sons, Lee and Larry and two daughters, Lorraine and Gail, two brothers, Ralph and Vernon and six grandchildren. Funeral service at McArthur Brothers and MacNeil Funeral Home, Cornwall was conducted by Rev. Reginald McDonald, a family friend.

Pall bearers were his sons, Lee and Larry, his son-in-law, Don Ellenwood, Byron Lee, Douglas Dunlop and Lee Ouderkirk.

Interment was in St. Lawrence Valley Union Cemetery, directly opposite his home.

Mountain Public School Will Become Library

The S D and G County Board of Education has agreed to sell Mountain Public School to Mountain Township for $1 to establish a community library.

Surplus books from the old Mountain District High School will be given to the new library.

Students who previously attended the old high school have been transferred to Seaway District High School and North Dundas District High School. A library in their own community would assist the students after school and on weekends, trustees said.

The library would be open to the general public.

Junior books from Mountain High School will be given to the Nationview Public School.

The decision to sell the school was passed with the stipulation that if the school ceases to be a library, the title to the land and the building would revert to the board. The agreement is for 10 years.

"Ex" Features Western Horse Show

There will be two days of Western Horse Shows at Ottawa Exhibition this weekend.

Shows will be presented at 2 p.m. and 8 p.m. both Saturday and Sunday in the Coliseum and the program should be of special interest to horse lovers everywhere.

The show includes such favourites as 'Quadrangle Barrel Race', 'Ladies Barrel Race', 'Pick-Up Race', 'Cattle Penning', and other western style riding events.

Late Sunday night a name will be selected from a huge drum and some lucky winner will be the proud owner of $35,000 in gold. Although, as always new cars are given away daily, even these valuable prizes will be dwarfed by Sunday's flittering 'Golden Egg'.

Weeding-Out Ceremony life insurance and drugs

A major life insurance company is destroying 150,000 Insurance applications and medical forms and replacing them with new ones in an attempt to weed out life insurance applicants who use drugs, including marijuana.

Occidental Life, a North American Life Insurance Company, is adding two question pertaining to drug use to their new forms. One question will ask the applicant whether or not they use marijuana.

Those engaged in drug research agree the use of such drugs as LSD, speed, heroin, etc., can result in premature death among users.

There has been controversy regarding effects of marijuana but Occidental is fully satisfied marijuana too can constitute a hazard to life.

One effect of using marijuana, says the Life Insurance Company, is that space is broadened and near objects seem distant. A person driving an automobile while experiencing this, greatly increases the chance of accidental death.

Occidental stated that, 'people who become seriously involved with any drugs tend to become involved with many drugs. This has been true with marijuana in the past, and the progression has been towards LSD, the amphetamines, and the opiates. Users of LSD, users of amphetamines for 'kicks' and users of narcotics such as heroin, certainly are not good Insurance risks.

WARNING!

Farmers are being warned by Agricultural officials about a potentially lethal gas that can be given off by silage made from blighted corn.

The gas, *nitrogen dioxide*, can form in the silos where newly made silage from corn affected by southern leaf blight has been stored.

It can cause death after short exposure.

THE NEWS in Brief

Winchester Lions Geared For Action

Winchester Lions will meet at the Country Kitchen next Wednesday evening (September 2nd) for the first meeting of the new term.

President Walter Shadbolt says all committee chairmen will have extensive reports to present at this meeting and fall plans will be outlined.

Members were apparently pleased with their efforts as 'Donkey Ball Players' and have accepted an invitation to play another such game at Iroquois this week.

Another game, this one without donkeys, will be played early in September. This one is a challenge game and the local 'boys' will be accepting the challenge of a neighbouring club at Metcalfe.

Are You A Member?

North Dundas District Educational Association officials report a favourable response to the membership drive now in effect but stress the urgency for greater participation.

Schools will be open again in less than two weeks and the association feels the necessity for closer liason between parents, students and Board of Education is greater than ever.

Attention is again drawn to the fact that a membership entitles holder to a chance to win a beautiful colour television.

Parents in Winchester, Chesterville and Mountain Townships are urged to not only buy membership but to take an active part in formulating association plans.

Metcalfe Man Injured In Fall

Metcalfe businessman, Alf Lygo, suffered painful injuries in a fall from a ladder last Saturday.

Mr. Lygo was repairing windows on the second floor of his Victoria Street apartments when the ladder on which he was standing slipped.

He was immediately rushed to Winchester District Memorial Hospital where his condition Tuesday morning was reported as satisfactory. He suffered arm and head injuries.

The Press joins with friends in Metcalfe in wishing Mr. Lygo a speedy recovery.

Leo's Purchase Holmes' Exchange

Holmes Livestock Exchange at Winchester will change hands November 1st when the new owners, Leo's Livestock Exchange will assume control.

According to a spokesman for the new owners the business will be conducted in the usual manner with sales on Tuesdays.

It is understood the new manager, Ken McNeely, will reside, with his family, in the farm home adjacent to the sale barn.

A First For Vernon

A 'SIDEWALK SALE', the new idea in shopping made popular by huge shopping plazas in larger cities, is moving to the rural communities and Vernon businessmen are offering breath-taking bargains this Friday.

The little town on Highway 31 has long been noted as an ideal shopping area by residents throughout the entire district.

Three of Vernon's best known business establishments are sponsoring the event which opens at 9:00 in the morning and will be in progress for twelve hours.

Firms offering all types of specials include Porteous I.G.A., Lougheed's Confectionery and Sayant's Garage.

Shoppers are requested to see page '4' for complete details.

Free Milk For Young Students

United Counties Board of Education agreed at the last meeting to supply free milk to 2,500 junior elementary pupils in the three United Counties at a cost of $50,000. Translated into tax dollars this cost represents approximately 2 mills.

Kindergarten, Grade 1 and 2 students will enjoy the free drinks and students from grades 3 to 8 will have milk made available by the board at a nominal cost.

The decision was reached following a hour's discussion and acting chairman, Sam McLeof voted in favour to break a tie vote.

The board decided against supplying milk to all elementary school children as this would have cost an additional $160,000.

NINETY-ONE COMPETITORS — FORTY-TWO EVENTS

Winchester Tops Swim Meet

Competition was keen at Winchester's second annual Pool Swim Meet last Friday afternoon.

Top competitors from Smiths Falls, Manotick, Russell and Winchester sliced through the clear blue water at Winchester pool and final statistics showed Winchester competitors racking up the most points.

Smiths Falls was awarded second place, Russell, third and Manotick, fourth.

Much credit for the Winchester victory was due to the efforts of three members of the Edwin Duncan family.

Doug amassed an envious record of three Firsts and one Second; Dianne one First and two Seconds; while James scored two Firsts and a Second.

Other major contributors to the local point total included Shirley Walker with a First and two Thirds; Brian Fetterly with two Firsts; Heather McLeod a First, a Second and a Third; Larry Moore with three Firsts and Sandy Gray with a Second and a Third.

In all there were 42 classes and Dr. Gray assisted by his wife, spent a busy afternoon tabulating results.

First prize winners in each class are listed below:

Event No. 1, Doug Duncan, Winchester; No. 2, Dianne Duncan, Winchester; No. 3, Larry Moore, Winchester; No. 4, Kathy Rodgers, Manotick; No. 5, James Duncan, Winchester; No. 6, Shirley Walker, Winchester; No. 7, B. Fetterly, Winchester; No. 8, (no entries); No. 9, Doug Duncan, Winchester; No. 10, Wanda Pelkie, Winchester; No. 11, Chris MacIntosh, Winchester; Heather MacIntosh, Winchester; No. 12, Heather MacLeod, Winchester, No. 13, J. Publow, Smiths Falls, No. 14, A. Baker, Smiths Falls, No. 15, Raymond Ray, Russell, No. 16 (no entries); No. 17, P. Breen, Smiths Falls; No. 18, M. H. Lyttle, Smiths Falls; No. 19, Larry Moore, Winchester; No. 20, M. Aubin, Smiths Falls; No. 21, James Duncan, Winchester; No. 22, J. Beveridge, Smiths Falls; No. 23, Raymond Ray, Russell; No. 24, (no entries); No. 25, P. Breen, Smiths Falls, No. 26, M. H. Lyttle, Smiths Falls; No. 27, Larry Moore, Winchester; No. 28, Darlene Summers, Winchester; No. 29, Allan Carkner, Winchester; No. 30, J. Beveridge, Smiths Falls; No. 31, R. Grahams, Smiths Falls; No. 32, (no entries); No. 33, James Duncan, Winchester; No. 34, A. Baker, Smiths Falls; No. 35, Winchester Medley, Brian Fetterly; No. 36, (no entries); No. 37, Winchester, Free Relay; No 38, Winchester, Free Relay; No. 39, Winchester; No. 40, Smiths Falls, Girls Free Relay; No. 41, Winchester, Free Relay; No. 42, Winchester.

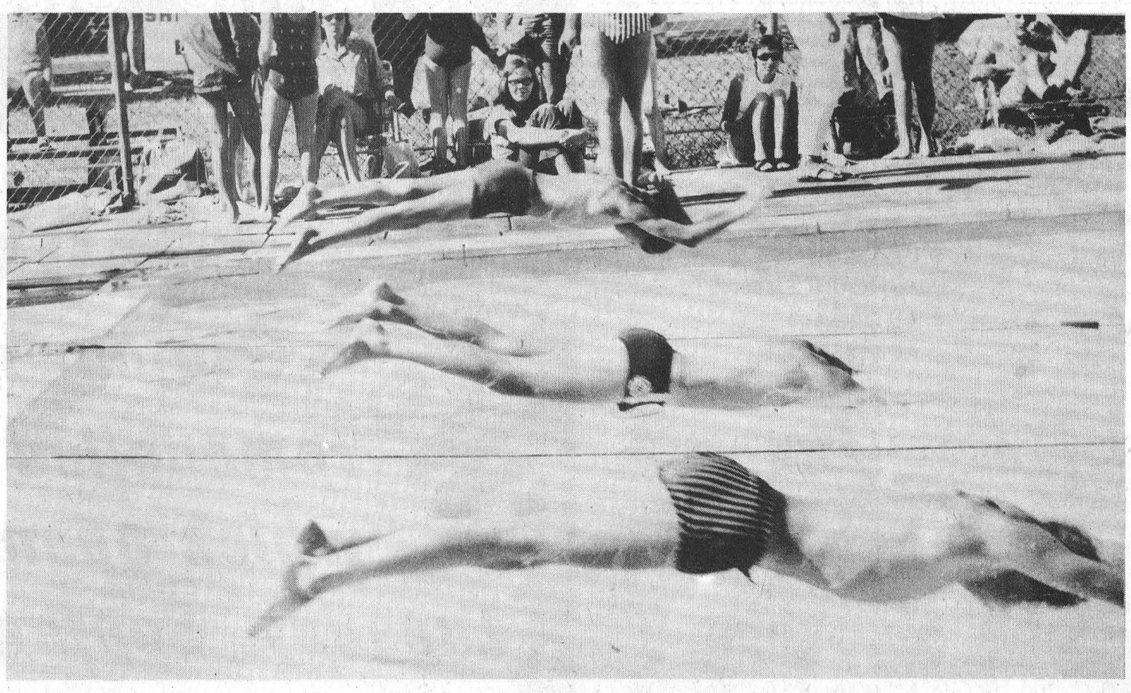

They're Off!

The gun sounds and three stalwart swimmers leap from pool's edge at Winchester's second annual swim meet last Friday afternoon.

91 competitors, including sixteen relay teams competed in the 42-event classic. Winchester swimmers emerge victorious when the point total was calculated.

The weather was ideal and interested fans lined both sides of the pool to watch the keenly contested program.

Top swimmers from Manotick, Russell and Smiths Falls competed. Second place honours were won by Smiths Falls, Russell placed third and Manotick finished last.

Press Staff Photo.

Fall Fairs Start

Two local Fall Fairs will be in full swing next week.

Tuesday and Wednesday the action will be at Chesterville where record crowds are expected and local promoters have lined up a fine show.

Later in the week the 'spotlight' will be on South Mountain and both agricultural societies culminate a year of careful planning with the staging of the big shows.

Tuesday at Chesterville will feature the Junior Fair and 4-H Achievement Day. Included on the Tuesday program also will be judging of hay, grain, dairy products and educational exhibits.

Cattle of all breeds will be on display Wednesday including classes of Holsteins, Ayrshires, Guernsey, Jersey and Beef types.

Wednesday's program also includes light and heavy horse shows and for both days an exciting midway will be in full swing.

There will be plenty of action at night, as well, when horses and riders from Tom Bishop's 4B Ranch will present a genuine rodeo.

Damage Slight, Storm Sweeps Area

Last Thursday was a memorable day in Winchester area.

An early morning storm had ripped through the Sudbury area causing death and damage in the millions. Many expected it was heading for Eastern Ontario and fear was evident in all parts of the district.

Late in the afternoon an ominous darkness moved in from the west. Children were hustled home, windows and doors fastened against the expected impact and the people waited.

The storm hit, but fortunately no high winds accompanied it. There was rain, hail, some wind and in a few areas severe lightning, but generally speaking the damage was comparitively light, and by 6:30 relieved residents emerged again into the sunlight.

In the village the hail hit hard as shown in accompanying picture taken on Clarence Street.

Lightning and wind caused considerable damage in the area and both Bell Canada and Ontario Hydro reported minor damage in several localities.

A freak bolt of lightning struck a tree on Kevlyndale Farm, east of South Mountain, and as shown in picture ripped a neat slice from the giant elm tree trunk. Investigation showed bits of bark flew fifty feet from the tree.

A cooling trend moved in following the storm and although the weekend was damp and cool few complaints were heard. The anticipated devastating storm had failed to make an appearance.

Press Staff Photo.



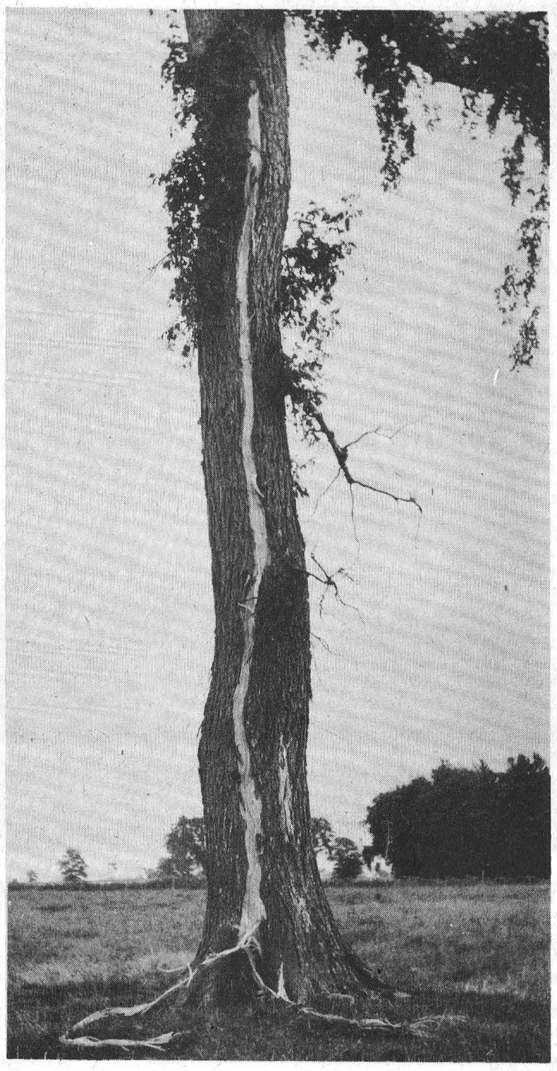

Of Interest to Women

Celebrates 90th Birthday

Renews Driver's Licence

G. M. Fusee of Stratford, an uncle of Mrs. Walter Shadbolt of Winchester, renewed his drivers license in August on his 90th birthday.

Mr. Fusee was born in Dundas County, near Morrisburg on August 23, 1880 and lived on a farm till he was 18 years of age. At that time he recalls he trained in the cheese and butter trade.

Eleven years later, however, he switched to the machine business and spent over 30 years on the road as a salesman.

In 1901 he married Lucinda Jackson and the couple became the parents of six daughters and two sons. Mrs. Fusee died in 1966.

Mr. Fusee and his family including 21 grandchildren and 23 great grandchildren celebrated his birthday in the Laurentian Mountains at the residence of his son near St. Donat, Quebec.

For a man who was 90 on Sunday, August 23, George Fusee, 116 Charles St. seems not in the least disposed to look his age or engage in the activity or non activity of a man of his years.

The 'nothing' which he said he has been doing for the past 20 years since he retired as Manager of Bell Industries Limited, Seaforth, in 1950, includes doing all his own washing, ironing, cooking and cleaning, maintaining the lawn and gardens surrounding his home, visiting his children and reading books, 'Christian Literature'.

The old gentleman said he never had much time for recreation and sports in his younger days as he was working most of the time to support his wife and family.

In 1917, he recalls, he bought his first car, a Model 'T' Ford for $500.00 and he also remembers buying a new suit for as little as $10.00.

A good pair of shoes, he says, cost about $1.25.

He received congratulatory telegrams from Prime Minister Trudeau and many other dignitaries, as well as, a plaque from Premier John Robarts.

Married

In a quiet double ring ceremony at Williamsburg on Friday, August 21, 1970, Rev. D. L. Gordon solemnized the wedding vows exchanged between Walter Charles Lawrence of Mountain and Agnes Isabella McLean of Winchester.

Dempsey Family Holds Reunion

The Dempsey family held a reunion and surprise party for Mrs. James (Revecca) Dempsey recently.

The family group gathered at Whitteker-Dempsey cottage on Mississippi Lake with forty present.

Swimming, boating and games were enjoyed by the group.

Mrs. Dempsey has four sons, one daughter, twenty-one grandchildren and eight great grandchildren.

Those attending were from Grimsby, Hamilton, Stoney Creek, Burlington, Greenbanks, Ottawa, Hull, Ganonoque and Touraine, Quebec.

Final Tribute Paid Memory Mrs. R. Meunier

Mrs. R. J. Meunier, the former Martha Edwina Allen, died August 22nd following a lengthy illness.

Born at Mountain, she was a daughter of the late Mr. and Mrs. William Allen and married the late R. J. Meunier at Kemptville in 1944. Mr. Meunier died in 1958.

Surviving are four sisters and one brother: Mrs. Lee Kennedy, South Mountain; Mrs. H. G. Wood, Agincourt; Miss Edythe Allen, Mountain; Mrs. Robert Carlyle, Winchester; and Rae Allen of Mountain.

Mrs. Meunier received her early education at area schools and graduated from North Mountain Consolidated School.

A member of Winchester United Church, funeral service was conducted at Vice and Craig Ltd., Funeral Home, Winchester by Dr. A. W. Waite and Mr. Mervyn Peters at 2:00 p.m. Monday, August 24th.

Pall bearers were E. J. Risebrough, Byron Edney, N. R. Rinneard, Wm. Smith, Duane Kennedy and Wm. Larkin.

Interment was at Capital Memorial Gardens.

OBITUARIES...

A. J. Johnston

Mr. Arthur John Johnston, R. R. #1, Oxford Mills, Ontario, died in hospital on Thursday, August 13, 1970. He was 81.

Born in Crookston, Minnesota, U.S.A., he was a son of the late Ferdinand Johnston and his wife Mathilda Anderson.

Mr. Johnston worked as a farm foreman at the Kemptville Agricultural School for a period of 22 years and later worked on his own farm until the fall of 1967.

Surviving are three sons: Thomas and Lorne both of Kemptville, and Garnet of Winchester; five daughters: Gertrude, Mrs. Derry Hart (Charlotte) and Mrs. Lyall Workman (Lorraine), all of Kemptville, Mrs. Stan Patterson (Anne) Brockville and Mrs. Douglas Allen (Betty) Hallville; two brothers; Arvid of Lethbridge and Fred of Chilliwack; one sister, Mrs. Mildred Beattie, Kamloops; 19 grandchildren and two great-grandchildren.

The bdy rested at the Rolson Funeral Home, Kemptville, where funeral service was conducted in the Chapel on Saturday, August 15th at 2:30 p.m.

Archdeacon A. S. McConnell of St. John's Anglican Church, Oxford Mills, officiated. Interment followed in the Anglican Cemetery, Beckett's Landing.

W. D. Dillabough

William Dalton Dillabough, a retired Chesterville area farmer, died Monday August 24th in his 82nd year.

Mr. Dillabough, a life-time Chesterville resident, is survived by his wife, the former Rose Herriman and three sisters; Mrs. Bertha Barkley, Mrs. Mary Casselman and Mrs. Clarissa Hopper.

Born at Chesterville he was a son of the late Mr. and Mrs. Lemuel Dillabough.

A member of Chesterville United Church, funeral service was conducted at Vice and Craig Ltd. Funeral Home, Chesterville, at 2 p.m. Thursday August 27th by Rev. D. L. Gordon.

Pall bearers were Hugh Barkley, James Sargent, Graham Casselman and Percy Casselman.

Interment was in Maple Ridge Cemetery.

ASK YOUR CHIROPRACTOR

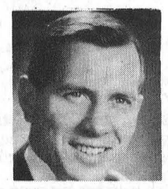

Q. I have had headaches most of my life. I have tried every type of pill, but they don't help me any more. Can anything be done?

—Mrs. L. T.

A. Migrain headaches can indeed be considered one of life's miseries. Those who suffer from migrain live in constant dread that tomorrow may bring about another attack.

The migraine usually starts with little or no warning. Its presence is felt by pain at the base of the skull. From here it travels along one side of the head increasing in intensity until it reaches the forehead, settling in the eye. This may be accompanied by a blurring of the vision and distressing flashes.

These symptoms last approximately 12 to 48 hours. Usually the sufferer must be content with just waiting it out.

Migraine headache is an indication of a deeper problem. In many cases the cause is nerve interference through a misalignment of the spine in the general area of the neck.

That is why a Chiropractor is a good man to see when migraine becomes an almost expected occurrence. His examination will usually reveal the spinal irregularity. He then performs adjustments to correct this situation. This is the art of bringing the spine back into proper alignment thus relieving the strain on the nerve or nerves.

For further information consult your family Chiropractor.

Send your questions to:

DR. J. A. LAQUERRE, D.C.
1209 EVANS BLVD.
OTTAWA
OR PHONE 731-5775

(Advt.) 17c

BIRTHS

Wednesday, August 19, 1970, Mr. and Mrs. Robert Lortie, Williamsburg, Ontario, a daughter.

Thursday, August 20, 1970, Mr. and Mrs. Raymond Hebert, Morewood, Ontario, twins, a daughter and a son.

Friday, August 21, 1970, Mr. and Mrs. Jack VanHoof, R.R. #3, Williamsburg, Ontario, a daughter.

Friday, August 21, 1970, Mr. and Mrs. Wilmer Willis, Morrisburg, Ontario, a daughter.

Sunday, August 23, 1970, Mr. and Mrs. Howard Beckstead, R. R. #1, Morrisburg, Ontario, a daughter.

Sunday, August 23, 1970, Mr. and Mrs. Edric Barkley, Kenmore, Ontario, a daughter.

Monday, August 24, 1970, Mr. and Mrs. Peter Groonendyk, Morrisburg, Ontario, a son.

Monday, August 24, 1970, Mr. and Mrs. Robert McCooeye, R. R. #2, Edwards, Ontario, a daughter.

McCARGAR - Bill and Elaine are happy to announce the birth of a son at Kemptville District Hospital on August 21st, 1970. Weight 7 lbs. 2 1/2 oz. A brother for Diane.

Scott - To Doug and Greta (nee French) of Navan, Ontario, a son at Ottawa Civic Hospital, on August 18, 1970.

Cancer: Early Detection Saves Lives



Three out of four deaths from lung cancer are linked to cigarettes.

To the adolescent, a clandestine smoke in the school washroom seems a risk worth taking — despite the proven link between cigarette smoking and lung cancer.

True, it could be the example of their elders that dared the youngsters to steal these puffs, or even that of a peer group, unfortunately, already wise in the ways of lighting up.

More than likely, however, it is tobacco advertising — of the kind that equates smoking with adulthood, or with the social graces, or even with virility and glamor, all qualities desired by the young. And as youngsters are potentially lifelong customers, advertising takes dead aim at them.

Such is the case generally in both developed and developing countries. Yet, to cite U. S. statistics alone over the last 15 years, chances of dying from lung cancer have been on the rise.

Mortality rates jumped from 18.4 per 100,000 population in 1951 to 39.1 in 1966 — an increase of 113 per cent. Significantly, upward of 75 per cent of the most widespread lung form — epidermoid cancer — has been linked to smoking.

Moreover, according to the American Cancer Society, of all the cancers, lung cancer takes the highest toll in male lives, with about 50,000 men perishing from it yearly.

But that some 10,000 women also die from it each year, and that the disease, more and more, is snuffing out women's lives are facts that the junior misses shown here could do well to ponder upon. For them, in particular, the risk of lung cancer is lessened easiest — simply by not smoking.

Concern for them was one reason why Western Hemisphere health officials last October urged nations to closely scrutinize "measures which have been taken to control the advertising of cigarettes, by restriction . . . or by promotional material of appropriate warnings."

That is also why the World Health Organization, and in the Americas its regional office, the Pan American Sanitary Bureau, this year launched a program to increase public understanding of cancer.

Cancer is not a single disease, but rather a family of diseases. Some forms are difficult to diagnose, and consequently to treat. Others however, more easily detected, are more easily treated and cured.

Through chemotherapy, for instance, almost all skin cancers are curable, as are breast cancers, through surgery. And the Pap test makes possible an almost 100 per cent cure-rate for uterine cancer, the No. 1 cause of all cancer deaths among U. S. women only 25 years ago.

Indeed not only through drugs and surgery but also through radiology, physical exams, and screening techniques, more than 50 per cent of all cancer patients could be cured — provided, WHO holds, the disease is detected early enough.

It is early detection, above all, that WHO is stressing during the year, doing so through a theme that hopefully proclaims that the "Early Detection of Cancer Saves Lives."

SAVE
ON THESE
FOOD SPECIALS

Mixed Cookies	2 lbs. 79c
Macaroni, 2-lb. cello	29c
Hostess Tea Bags, 100's	69c
Betty Crocker Chocolate Cake Mix	39c
Niblets Corn	2 for 45c
Sockeye Salmon, ½'s	59c
Surf, regular size	39c
Royale Towels, twin pack,	55c
Large White Cauliflowers	29c
Howard's Cowfly Powder, (Pink)	1.65

BEST MEAT BUYS

Cooked Ham, lb.	1.29
Bulk Wieners, lb.	39c
T-Bone or Porterhouse Steaks, lb.	1.19
Wing Steak, lb.	1.09
Shoulder Pork, sliced or Roast, lb.	52c
Boneless Stew or Roast, lb.	69c
Ground Chuck, lb.	75c
Bologna, lb.	39c
Jubilee Bacon, lb.	79c

MacPHERSON & SUMMERS
COLD STORAGE 774-2613

Ring the WEDDING BELL with FLOWERS
JUST ONE PRICE For The Wedding Party
FTD
774-2201 WINCHESTER
MURIEL'S FLOWERS

Diamonds
For her everlasting engagement - select hers from . . .
Holmes Jewellers
PH. 774-3313
WINCHESTER

jo-anne shoppe
"SATISFACTION"
774-2003 ALL SALES FINAL Winchester

TO TAKE OUT
DELICIOUS CRISPY
PIZZA
AND
FLAVOR-CRISP® CHICKEN
Country Kitchen Restaurant
PHONE AHEAD
PH. 774-2417 WINCHESTER

Wedding
INVITATIONS
ANNOUNCEMENTS
INFORMALS
ACCESSORIES
ASK FOR Forever Yours by Inter NATIONAL
LET US ASSIST YOU WITH YOUR WEDDING PLANS
COME IN AND ASK FOR YOUR FREE BRIDAL GIFT REGISTER
WINCHESTER Press Phone 774-2524

Bear With Us . . .
We're Moving
to our newly remodelled store which opens Tuesday, September 1
Business as usual.
THE DUKELOWS

ONE ONLY

Aloutte Skylark Mark III
Vacuum Cleaner
Regular Price $139.95
Our Special Only $95.00

MacINTOSH'S
FURNITURE AND APPLIANCE
PHONE 774-2636 WINCHESTER

Consultants Recommend Moratorium On Tax Increases On Improvements

A moratorium on tax increases caused by residential property improvements is recommended in a consultants' report to the Provincial Government released by Municipal Affairs Minister Darcy McKeough.

The report, prepared by former Toronto planning commissioner Matthew Lawson, in consultation with Department of Municipal Affairs officials, calls for new provincial initiatives in assisting owners and tenants to improve their properties.

Citing property maintenance as an important aspect of environmental control, the report says 'it is hard, however, to encourage people to improve their property when they expect to be penalized for doing so.'

The report says the 'best way of counteracting this concern and providing a clear encouragement to owners, is to introduce an explicit exemption for improvements for a limited period of time.'

This exemption could be achieved, the report continues, by a moratorium on tax increases due to property improvements. The exemption could cover a five-year period, with a limit of $5,000 of assessment on any single property at any one time.

The report suggests the Province should also review 'whether or not owners could be given an assurance that certain kinds of maintenance would not increase their taxes.'

'If this is possible,' the report declares, 'details should be widely publicized.'

To assist in property improvement where owners or tenants haven't the capability to cover immediate costs, the Lawson study turned to new 'loan plans.'

In instances where the owner or tenant can handle regular interest rates, the report urged the Government to help make the necessary loans available through normal lending instutions.

In cases where the normal interest rates cannot be met, the Lawson report proposes Ontario Government loans built on a sliding interest rate geared to income.

The interest rate could be determined by a formula similar to that used in establishing rentals for public housing tenants.

'Some people need financial help to look after maintenance of their property, particularly where they are faced with a substantial item such as a new roof or re-wiring,' the report observes. 'It is most desirable to provide this assistance in a way that helps to get the job done.'

The study covered a broad range of issues affecting property maintenance and how it related to the environment. The report recommends a co-operative approach among all levels of government; special counselling services to assist people in property improvement; and a broad, universal policy that covers all kinds of property throughout the province.

In releasing the report, Mr. McKeough said the findings followed a 'thorough investigation' of properties in urban and rural areas throughout Ontario.

He said the Lawson study represented 'a major contribution to creating and maintaining a vital environment.'

In other recommendations, the report calls for:

-- A new Ontario Government policy that would encourage more orderly and stable improvements to developed areas;

-- A province-wide system for disposal of car hulks;

-- Educational programs providing handyman courses for all school children (as a means of equipping homeowners of the future to handle home improvement chores), and extension courses for people wanting instuction in repairs and renovation.

The report says that the Province must give leadership in property improvement and maintenance, with the emphasis on 'encouragement and assistance', rather than enforcement and penalties.

'The most important factor in encouraging people to look after their property is the confidence they feel in its future,' the report says, 'and in the continuing attractiveness of the area.'

'The need for maintenance is continuous and universal. It touches all parts of Ontario and all kinds of property.'

'People are increasingly recognizing that what they have built and are building, is the environment in which they and their children live.'

The Lawson study found that in property maintenance and environmental control, 'there is a tremendous amount to be done.'

'The backlog of poor construction, neglect, unsightly and unsanitary conditions takes years to rectify. It is clearly essential to focus any program on ways of getting the job done.'

'A fundamental objective must be to reinforce the efforts of the ordinary individual to look after his own property'.

The Lawson study was ordered by Mr. McKeough to give the Government a broader picture of problems in property maintenance across the Province. The study took 15 months to complete.

CANADA'S BIGGEST AND MOST COLOURFUL HISTORIC

Military Pageant

300 years of military history will be on display at

PRESCOTT





Afternoon Program 2:00 to 4:00 p.m.
OFFICIAL OPENING: Hon. John Turner, Minister of Justice
DRILL - INSPECTION - BATTLE TACTICS
MUSIC
Featuring: Les Compagnies Franche de la Marine (1670); Fraser's Highlanders (1763); Fort York Guard (1812); SGDHS Marching Band; Highland Pipes and Drums.

Evening Program 4:30 to 8:00 p.m.
Highland Dancing - Chicken Barbecue — Governor General's Foot Guards Concert Band (5:30 to 7:30).
RETREAT CEREMONY 7:30-8:00 P.M.
Compagnie Franche - Fraser's - Fort York Guard - Fort Henry Guard - GGFG Concert Band - Pipes and Drums.

* Giant Chicken Barbecue 4-7:30 p.m. * Refreshment Booths * Free Admission

SUNDAY AT FORT WELLINGTON PRESCOTT, ONTARIO AUGUST 30th

THIS WEEK'S SPECIAL

BACK TO SCHOOL

NEED A COMPACT ?

1967 DATSUN

4-Door Deluxe — Runs Well
Nice Looking — No. 7095

WAS $895 NOW $595.

Eleven Others From 1964-1968
OK And Ready On The Front Line

Drop In To-Day Or Call
SHOW SHINE 258-3851

JOHNSTON MOTOR SALES
Kemptville, Ontario

Canadians Show Sense Of Values

Consumers spent nearly $3.5 billion last year for bubbly sugar water, almost half as much as they did for highly nutritious milk. Thus, the enlightened American expresses his knowledge of nutrition and reveals his sense of values.

But that was United States.

In the beverage market, it is a crazy, mixed-up world. Machines dispensing carbonated soft drinks will deliver a 12-ounce can for 25 cents. Milk nationwide is selling for about 28 cents a quart. On a per-quart basis, the soft drink is selling for 66.7 cents, or 138 percent more than nature's most nearly perfect food. Instead of top nutrition, however, the consumer gets water, sugar, artificial flavoring, some carbonation, rotten teeth, and a rusty stomach.

How have carbonated beverages been selling? In the past five years, sales have boomed 40 percent and per capita sales have risen a whopping 28 percent. How much was spent on consumer advertising of this sweetened and artificially flavoured carbonated water last year? Over $97 million! That is 5.5 percent of the retail sales value of the product.

Probably it would be a good idea to price milk at 67 cents per quart. the shock might be a good lesson in nutrition.

We sure are smart in Canada, we sip our drinks, rot our stomachs, and advise developing countries.

Williamsburg Eliminated

Williamsburg Pioneers hung up their spikes when they suffered an 11 inning 3-2 defeat at the hands of Brockville Whitley's Esso. The best of five quarter finals was won by Esso 3 games to 1 and they meet the winner of Domville and South Mountain. The winner is to face Cardinal or Brinston in the finals.

Doug Berry took the win with 9 hits, 3 walks and 11 strike outs. Big Doug Casselman took the loss with 8 hits, 3 walks, 1 strike out and 2 double plays. Esso scored in the 2nd with Pioneers tieing the game in the 6th. Top of the 8th Esso took a 2-1 lead. Bottom of the 9th, 2 men out, Bill Casselman singled for his first hit of the game, Paul Beckstead gained first on an error and Ron Casselman with his first hit scored Bill to tie the game 2-2 and force overtime. Top of the 11th Roger Hodgkinson homered and Pioneers in their last turn at bat were unable to score. Final score, Brockville 3, Williamsburg 2.

IMMUNIZATION CLINICS

The St. Lawrence and Ottawa Valleys Health Unit will hold monthly clinics for infants and pre-school children as below:

THESE CLINICS ARE TO BE HELD EVERY MONTH EXCEPT AUGUST

DAY OF EACH MONTH	TOWN	PLACE	HOURS
1st Tuesday	Winchester	Town Clerks Office	10:30-11:30
	Chesterville	Town Clerks Office	1:30- 2:30
2nd Tuesday	Cornwall	Trinity Church Hall	2:00- 3:30
3rd Tuesday	Maxville	Community Hall	2:30- 3:30
4th Tuesday	Finch	Community Hall	10:30-11:30
1st Wednesday	Iroquois	Civic Centre	2:30- 3:30
3rd Thursday	Cornwall	Nativity Church Hall	2:00- 3:30

Additional Clinics Will Be Held As Below:

	MAY JUNE JULY	SEPTEMBER OCTOBER NOVEMBER	
1st Thursday	Lancaster	Public Library	10:00-11:00
	Apple Hill	Legion Hall	1:00- 2:00
	Martintown	Public School	2:30- 3:30
2nd Thursday	St. Andrews	Church Hall	1:30- 2:00
4th Tuesday	Moose Creek	Community Hall	1:30- 2:30
1st Wednesday	Brinston	Memorial Hall	1:15- 2:00

MOTHERS: *Why Not Clip This Out!*

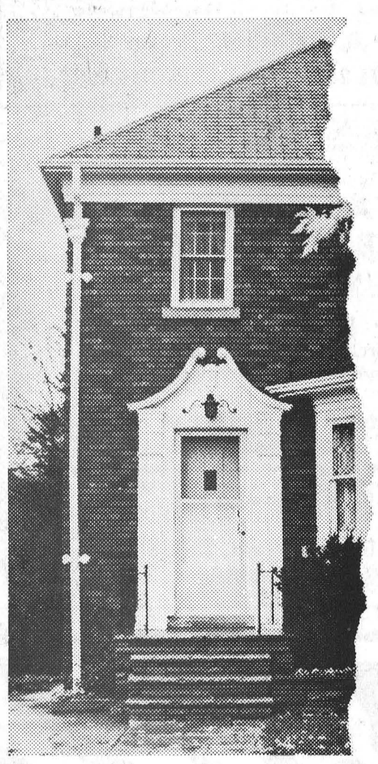

How much home are you missing through outdated wiring?

When this house was built it was hard to imagine all the wonderful ways in which electricity would be serving us today. That's why the wiring in so many older homes just isn't adequate for today's needs.

There are many signs. Fuses blowing. Lights dimming. Appliances performing sluggishly. Cluttered extension cords. Not enough outlets.

So, if you're planning to modernize your home, think first of the wiring. Have a qualified electrical contractor check it. You'll be surprised at how easily and inexpensively it can be updated. Or just ask your Hydro.

your hydro

nhba The Name of the Game is Electrical Living.

HERE
is a new way to buy
HEARING AIDS
We guarantee satisfaction in 30 days or your money cheerfully refunded.
AND . . .
Because we have no salesman's commission to pay, we cut the price of our hearing aids by $100.00.
Interested? Phone 774-2606 or write for an appointment.
SUMMERS HEARING AID CENTRE
Winchester, Ontario

COMPLETE INSURANCE COVERAGE

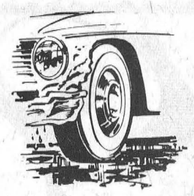

Serious or not, accident can be expensive!

Loss of income, medical bills, the rising costs of auto repairs... our accident policy takes care of all this for you.

SUMMERS
Insurance Service
PHONE 774-2515
WINCHESTER

CLASSIFIED ADS get action

FOR SALE

FOR SALE—New Potatoes at 3c per pound. Apply to W. Tesselaar, R. R. 3, Chesterville. Tel. 448-3187. 15-17c

FOR SALE—Safari Boat, in good condition, 85-h.p., 17-foot length, all equipped ,and Trailer. Tel. 448-2373. 16-17c

FOR SALE—45-Gal. Drums in good condition. Call 774-2105, Clerk's Office, Village of Winchester. 16-17c

FOR SALE—Mobile Home, General, 3 bedrooms, equipped. Excellent condition. Tel. 821-2364. 16-17c

HOUSE FOR SALE—Main Street Williamsburg. Ideal for elderly couple. Reasonably priced. Apply to Mrs. J. G. Woods, Lunch and Variety Store, Williamsburg. Tel. 535-2693. 16-17c

FOR SALE — Beagle Puppies. Phone 774-2919. 16-17c

BOMBARDIER SKI-DOOS

We have all models in stock ready for delivery or will store free of charge till needed. Special discount prices if purchases made now.

BOGART MOTOR SALES
Chesterville, Ontario
15-17c

FOR SALE—Red 1964 Chevrolet Impala 2-door Hartop, V-8 automatic. As is. Tel. 774-5310. 16-17p

FOR SALE—Quantity of good Timber, suitable for bridges or building repairs; also Cedar 2x4's, fence posts, bridge tops, etc. Tel. Ralph McPherson, R. R. 2, Chesterville, 448-2530. 16-17c

FOR SALE

FOR SALE — 1 Wisconsin air-cooled twin cylinder Engine. Model T.H., 16.4 h.p. In A-1 condition. Used three years. Bruce M. Barkley, R. R. 1, Iroquois. Tel. 652-4104. 16-17p

FOR SALE—Team of Chestnut Geldings, rising 3 and 4 years old. Light mane and tail. Broken. Weight approximately 1150 and 1250 respectively. Bruce M. Barkley, Iroquois. Tel. 652-4104. 16-17p

FOR SALE — Private. Nearly new Girls' Fall and Spring Coats and Dresses; also Boys' Snow Suits, and Crib Mattress. Phone 821-2502. 17-18c

FOR SALE — 1 Sidewalk Bicycle, and 1 Yearling Holstein Bull. Apply to Mrs. Wellington Stewart, Winchester R. R. 2. 17c

FOR SALE—Eight-room Frame Home in Vernon. 3-pce. bath, drilled well, large lot. Close to Pubic School and bus to High School. Paved streets. Tel. 821-2064. 15-18c

FOR SALE

Now in Stock — New and Used Lumber and Cement Blocks. All sizes available — package deal, bargains on quantities. 8 acres of savings and building materialls. Open daily 9 - 5 except Sunday.

MEYERS' LUMBER, HWY. 43
KEMPTVILLE, ONT.
15tfc

For Quick Action Results try a Press Classified Advt.

FOR SALE

FOR SALE — BARGAINS

Fairbanks & Morse Refrigerator; Combination Oil and Gas Stove; Small Chesterfield. See G. A. Montgomery, Phone 989-2935. 17p

FOR SALE — 1 Forage Wagon Box. Tel. 774-6621. 17p

FOR SALE — 3-Bedroom Bungalow with 2-car garage. Situated on Howard Street, Chesterville. Full basement, laundry tub, forced air oil heating. Reasonably priced. Tel. 448-2986. 17-19c

FOR SALE—Baled Straw. Tel. Ray Casselman, 774-5401. 17p

FOR SALE — Baby Carriage, Jolly Jumper, Bottle Warmer, and Bath Tub, in excellent condition. Also Older-type Upright Piano. Tel. 774-2902. 17c

FOR SALE

I.H.C. MODEL 91 COMBINE

Self propelled, 8-foot header with Harrison Reels, in good condition. Apply to

LORNE ACRES
Tel. 774-2643, Winchester
17c

FOR SALE—Ford 3000 Tractor and One-Row Mounted Corn Picker, used only 100 hours—a real bargain. Freeman 16-foot Forage Box with Tow Wagon, 11.5x15 eight-ply tires, new. Regular $2175. Sale Price $1795. 2 Pride Corn Boxes and 1 Beuler Wagon; 1 Used Sharp Oil Furnace, between 5 and 10 years old. Apply to Ewart S. Carkner, Winchester. Tel. 774-5204. 17-19c

FOR SALE — 1966 Ford Half-Ton, wide box, licence, good 6-ply tires, good running order, $395.00. 1969 24-h.p. Bombardier Ski-Doo, $550.00. 1 Sow, due in September. Phone 448-2640. 17c

CLASSIFIED ADVERTISING RATES

GENERAL CLASSIFIED—$1.00 minimum (25 words or less) .75 subsequent insertions. Otherwise .04 per word first insertion, .03 subsequent.

CARDS OF THANKS—$1.25 minimum (35 words or less). Otherwise 3½c per word.

IN MEMORIAMS—$1.50 minimum including four-line verse, .50 for each additional four lines (verse).

AUCTION SALES—$1.12 per column inch.

CLASSIFIED DISPLAY—$1.12 per column inch.

FOR SALE

FOR SALE—House and lot at North Lunenburg. Formerly occupied by the late J. C. Wyatt Hitch kitchen, living room with hardwood floor, 3 bedrooms, bathroom and garage. Reasonably priced. Apply to R. M. Warner, Russell. 17c

FOR SALE—7-Foot International Grain Binder ,on rubber. Hugh M. Coons, Tel. 774-5600. 17p

FOR SALE—1964 Chevrollet Bel Air, 6 cylinder, automatic, good condition. Tel. 821-2778. 17-18c

FOR SALE — 32-Foot International Elevator, in good condition. Good for putting corn in cribs. Phone 774-6720, Russell Arbuthnot. 17-18p

CARS FOR SALE

1966 Chevrolet Sedan, 8 automatic; 1967 Chevrolet Super Sport, 8 automatic; 1965 Chevrolet Sedan, 6 automatic; 1964 Chevrolet Coach, 6 standard; 1964 Pontiac Sedan, 6 automatic; 1966 Chevrolet Half Ton Custom Truck; 1963 Chevrolet Half Ton Truck.

THIS WEEK'S SPECIALS

Two 1962 Chevrolet Sedans, 6 standard, for $250.00 each. 1928 Model A Ford - antique.

ELDRIDGE MOTOR SALES
Williamsburg, Ontario
Tel. 535-2298 or Res. 535-2658
17c

FOR SALE

Musical Instruments

NEW CONN ORGANS and LESAGE PIANOS. Guitars and Amplifiers. Contact Roy Fawcott. Tel. 774-2205, Winchester. 26tfc

Gordon W. Thom
REAL ESTATE BROKER
Morrisburg, Ontario
543-3055 Phone 543-2133

WILLIAMSBURG, $9,800. Two-storey frame building with 20'x45' store (vacant) plus adjacent 10'x12' warehouse in centre of village on busy highway. Store (previous Dry Goods) electrically heated. Modern fluorescent lighting, walnut panel walls. Well tiled floor and ceiling. Upstairs 5 rooms need repair; no facilities. Ample parking on own lot 71'x103'. Offers invited.

INKERMAN, $10,500. Two-storey frame home. Desirable location near new Public School. Large summer kitchen, kitchen, living room and hallway. 3 bedrooms with clothes closets in each room. Full basement. Very neat home, well worth the price.

Salesmen: Kurt Polak, 543-2824
Alex Scott 652-4167
17c

AUCTION SALES

Auction Sale

CATTLE, MACHINERY AND HOUSEHOLD EFFECTS

On Lot 15, Con. 1, Township of Mountain (Estate of late Orvil Reddick), 2 miles South-East of South Mountain, on

SATURDAY, AUGUST 29th
Starting at 1:00 p.m.

10 Holstein Cows, milking; two-year-old Holstein Heifer, due in December; 5 Holstein Calves born in Spring. Approx. 2300 lbs. of No. 2 Pool Milk Quota to be allotted with 10 dairy cows.

2 Sheep.

W-4 International Tractor; International No. 45 Baler; M. H. Grain Drill, 13-run; McC.-Deering Rubber-tired Threshing Mill; Cockshutt Hay Mower, 7-ft. cut, 3-point hitch; 2-Furrow Cockshutt Plow; 4-Section Drag Harrows; Rubber Tired Wagon with hay rack; Iron Wheel Wagon with hay rack; 35-ft. Hay Elevator with motor; Bale Stooker; M. H. Manure Spreader; 1 Cockshutt Spreader, on rubber; Cockshutt Side Rake, 3-bar; Cockshutt Grain Binder; Corn Cultivator.

Extension Ladder; Rubber-tired Trailer; Platform Scales; Whitewash Sprayer; Block and Pulley; C. T. C. Milker, Pail, Strainer; 8 Milk Cans; Cream Separator; Remington Chain Saw; 20 Cow Stanchions; 30 16-ft. Planks; a quantity of Lumber; 16 Cords Elm Stove Wood; Girl's Bicycle; Rabbit Cages; Horse Harness; 2 Dog Houses; Snow Fence; 30 Fence Posts; Steel Water Tank; Wheelbarrow; Stone Boat; 10 Anchor Posts; 1,000 Bales Hay; 1961 Dodge Car, 6 cylinder, safety checked.

Household Effects: Gurney Cook Stove; Findlay Cook Stove; Connor Electric Washer; Fridge; Chesterfield and 2 Chairs; 2 Beds, Mattresses and Springs; Dining Room Table; Chrome Table; 2 Radios; Record Player; Antiques; Large Pine Cupboard; 3 Coal-Oil Lamps; Apple Peeler; 10-Gallon Earthen Jars; number of Small Jars, and numerous other articles.

TERMS — CASH

Farm For Sale—The Farm, consisting of 100 acres, will be offered for sale subject to a reserve bid.

MRS. ORVIL REDDICK, Prop.
HAROLD BALL, Auct. 17c

Auction Sale

ANTIQUES - ANTIQUES
at Long Sault Arena, Long Sault Ontario
SATURDAY, AUGUST 29th
at 10 a.m. sharp

A large selection of early American and Canadian Furniture and Glassware.

Lunch available - Terms—Cash

JOHN M. GIBSON, Auctioneer
Ottawa, Ont. - Tel. 728-7757
17c

WANTED

ROOM AND BOARD AVAILABLE—Teacher, gentleman preferred, room and board, all modern conveniences; between Morewood and Chesterville. Tel. 448-3177. 15-17c

SUPPLY TEACHER — Anyone wishing to be placed on the supply teaching list at the North Dundas District High School should apply to: Mr. H. Manchester, Winchester. 17-18c

WANTED TO BUY—Used Sheet Music or Music Books, in good repair. Please call after 7 p.m., South Mountain 989-5469. 17p

WANTED TO BUY — Cedar Brush, by ton or by woodlot. Call Morrisburg 543-2230. 17c

HOUSEKEEPER WANTED — To live in. Phone 224-0520, Ottawa. 17c

WANTED

WANTED — Wrecked snowmobiles and late model cars and trucks, required for parts and resale. Apply Amell Auto Parts, Cornwall, Ontario. Phone 932-5603. 46tfc

WORK WANTED—Interior and Exterior Painting and Decorating. Free estimates. For further information call: Ken McLaren, Winchester. Phone 774-6632. 31-1-yr.-p.

EMPLOYMENT AVAILABLE

Full time Electrolux Dealer required for Winchester and area. Must be 25 years of age or over and married. Applicants please apply to: Electrolux Canada Limited, 5 Perth Street, Brockville, Ontario. 15-17c

WANTED — Lady residing in Winchester village requires transportation to Ottawa, starting Septembe 15th. Please call 774-2945. 15-17c

WANTED

FEMALE HELP WANTED

AVON Representatives are advertised regularly — TV and magazines. Be one yourself and enjoy high earnings. Call now: 345-0363 or write Mrs. J. Park, 1 Paardeburg, Kingston, Ontario. 17c

STRAYED

STRAYED—From my pasture, young Holstein Cow, white with black spots. Tel. 774-6509, Peter Scheepers, R. R. 2, Winchester. 17c

LOST

LOST—Motorcycle Helmet, white with blue stripe, in the vicinity of Harmony School. Tel. 448-2147. 17p

PEANUT DAYS
Are coming to Winchester

SHOP THESE WEEKEND! SPECIALS

THURSDAY SPECIALS

BREAD, regular $1.12 ..... 4 for $1.00
BACON, sliced or by the piece, lb. 79c
HONEY, 4-lb. pails, regular $1.39 ..... $1.19
MEN'S SUMMER CAPS, regular 99c 75c

FRIDAY SPECIALS

RAID, regular $1.99 ..... $1.59
LADIES' STRETCH TOP STOCKINGS, reg. 59c, pair 39c
CHILDREN'S SHOES, sizes 1, 1½, 2, 2½, reg. $4.50 ... $2.99
GIRLS' SHOES, sizes 5 - 9, reg. $4.50 ..... $2.99
SOFT DRINKS, for Women only (1 drink per person) .. 10c

SATURDAY SPECIALS

6 BARS OF CAMAY SOAP, regular $1.89 ..... 89c
(with Free Hair Brush)
FARM FRESH EGGS, Large, per dozen 49c
BULK COOKIES per lb. 39c, 49c, 59c
DRESS SHIRTS, reg. $2.95, $3.95, $4.95 ... $1.50, $2.95, $3.95

We don't make Cheese, but we have the best in the country
—Old and New
We carry Men's Work Pants — Sizes 50 and 52.

HARRISON'S GENERAL STORE
R. R. 1, Winchester Phone 774-2730
Yes, we are open from 9 a.m. to 9 p.m. daily except Sunday
Watch for our Red Tag Discount Items

WINCHESTER PROPERTIES

GOOD TWO-BEDROOM BUNGALOW, all conveniences, very central. Large lawn and shade trees. Reasonably priced with terms. Possession.

CEMENT BLOCK DOUBLE, two bedrooms each side. Possession of one side arranged. Live rent free plus income. $5,000.00 will handle.

FOUR UNIT APARTMENT BUILDING on large lot. Excellent rental income, giving 15% return on investment. Good terms.

GOOD THREE-BEDROOM HOUSE, just off Main Street. All conveniences. Priced to sell with good terms. Early possession.

SMALL COMMERCIAL BUILDING in excellent condition, centrally located. Three apartments plus space for office or shop. Good income. Reasonably priced.

H. E. BICCUM, Broker
Phone 774-2410 - Evenings 774-3233

SINGER
OTTAWA EXHIBITION
SALE PRICES — PLUS
— WITH COUPON —
Worth $10.00
in Merchandise with Purchase of
Touch and Sew or Disc Stylist Machine
"In Your Home"
from CHRIS PAPPAS
Good Till August 30
Fabrics Unlimited PHONE 774-2207
SINGER CO. — PH. 731-3512

North Dundas District High School
Back to School

Students planning to attend the North Dundas District High School are reminded that all school buses will run on schedule Tuesday morning, September 8th. The students will assemble in the school auditorium for opening exercises, necessary directions and assignments for grades, rooms, etc.

During the morning locks and lockers will be assigned, and combination locks may be purchased at a cost of $1.10. Text-books will be handed out by the teachers in the classroom during the first class-subject period Wednesday, September 9th. Physical Education uniforms should be purchased during the first gym class period. Students will be expected to use the required school uniform. Socks, running shoes, and T-shirts may be purchased elsewhere but will be available at the school. The total cost for Physical Education uniform should be approximately $6.50 to $8.75 depending upon the purchases. Twenty-five cents for a student Identification card will be collected by the Student Council.

On the first morning, Tuesday, September 8th, the students will be dismissed at approximately 11:30 a.m. and the buses should be ready to return home.

The school will be open Thursday and Friday, September 3 and 4 for students to register who are coming to school for the first time and not having made any form of application. Grade 13 textbooks will be on sale these two days also.

Please note that the school will not be open on the Labour Day Holiday, September 7th.

17-18c H. W. MANCHESTER, Principal

INTRODUCTORY SPECIAL
FARMHAND
FORAGE BOX
Revolutionary Design
No Conveyor Chain — 14'×7'×6'
Price Only $1400
FREE with above one brand new 9-TON WAGON
With 7:60×15 8-Ply Tires
(with 11:00×15 tires - $50.00 Extra
Limited Quantity - Act Now - See -
WEAGANT FARM SUPPLY
South Mountain, Ontario
TELEPHONE 989-2097

Sidewalk Sale
at VERNON
FRIDAY
AUGUST 28th
FROM 9 A.M. to 9 P.M.

ARCHIE SAYANT'S BP GARAGE
TIRES AND BATTERIES — AUTOMOTIVE ACCESSORIES
Phone 821-2164
4-PLY NYLON TIRES
775x14 DUNLOP
GOLD CUP DWW
Limited Quantity
One Day Special
$15.95

Porteous' IGA
Phone 821-2276
Hardware — Footwear
Electrical Appliances — Clothing
SIDEWALK SALE SPECIAL
GALVANIZED PAILS 99¢ EA


LOUGHEED'S CONFECTIONERY


AUGUST 28th SPECIALS
• Rugs
• Novelties
• Gifts
• Pocket Books
PHONE 821-2982

CLASSIFIED ADS get action

Memorial Gifts

Responding to requests, The Canadian Cancer Society has "In Memoriam" cards available from Mrs. Kay Beedie, or funeral parlors, for use at the time of bereavement of a friend or loved one. Such funds are used for research to find the ultimate cure of cancer. To make arrangements, telephone 774-2345.
39tfp



Auction Sale

OF

ANTIQUES

at Henderson Hall (Masonic Hall), Church Street, WINCHESTER, ONTARIO

FRIDAY, AUGUST 28th

AT 10 A.M. Sharp

Don't miss this sale of early Canadian and Antique Glassware and Furniture.

Lunch available.

TERMS — CASH

JOHN M. GIBSON
Auctioneer
Tel. Ottawa 728-7757

FOR SALE

3-BEDROOM HOUSE on Main Street — Bath, New Oil Furnace, Large Lot

BUSINESS BLOCK in Winchester, with 4 Apartments. Large store space on main floor. Can be purchased with or without business.

W. C. MacDONALD, Broker
PHONE 774-2331 - WINCHESTER

NOTICE

The next Regular Meeting of the Municipal Council of the Village of Winchester will be held on Thursday, September 3rd, at the hour of 7:30 p.m.

RAYMOND ANNABLE, Clerk
Village of Winchester

LORNE ACRES

PATZ FARM EQUIPMENT

WINCHESTER - 774-2643

PATZ
- Barn Cleaners
- Silo Unloaders
- Cattle Feeding Systems

PEDLAR & BEATTY Barn Equipment

HALLMAN SILOS
- Standard and Heavy Stave
- Poured
- Silage Distributors

FARM
- Plumbing Supplies
- Hardware

CROSSWORD PUZZLE

Summer Flowers

ACROSS

1 Blue flag, for example
5 American Beauty ——
9 —— lily
12 Remove
13 Winglike parts
14 Previous to
15 Feminine name
16 Southern showy flower
18 Meat cut
20 Three-banded armadillo
21 Shoe fastener
24 Home of Goliath (Bib.)
26 Gradually paid off debt
29 Japanese statesman
32 Wire measure units
33 Require
34 Bird's beak
35 Small shield
36 Gnaws
37 Farm building
38 Populace (comb. form)
39 Thankfulness
41 Enclosure of floating logs
43 Domesticates
44 Among
46 State (Fr.)
48 Colored handkerchief
51 Bear constellation
55 Fib
56 Wire spiral
57 Roue
58 Printer's units
59 Key-shaped (her.)
60 Send forth

DOWN

1 Cyprinoid fish
2 Reluctance unit
3 Sick
4 Certifiers of weights
5 Branches
6 Pearl Buck heroine
7 Droop
8 Even (contr.)
9 Larkspur, for instance
10 Operatic solo
11 Twelve months
17 Grain
19 Left-over morsel
21 Disabled
22 Priestly vestment
23 State flower of Colorado (pl.)
24 Old alluvial matter (geol.)
25 Augment
27 Surround
28 Greek letter
30 Diacritical mark (Sp.)
31 Wind instruments
36 Self-esteem
37 Height
40 Greenland Eskimo
42 Peculiar
44 Competent
45 Mutilate
46 Arthurian lady
47 Story
49 Needle (comb. form)
50 And not
52 Male sheep
53 Snow runner
54 Eagle (comb. form; var.)

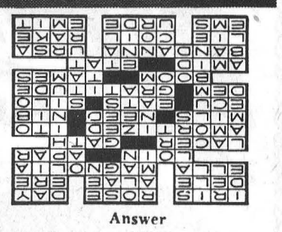

Answer

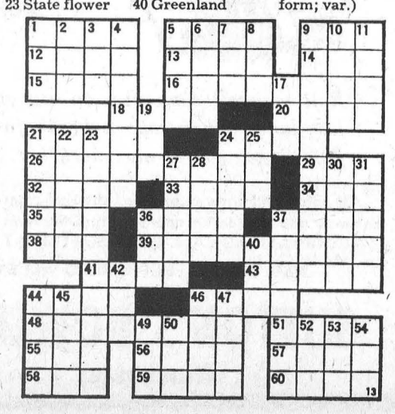

CARDS OF THANKS

CARD OF THANKS — To my customers, neighbours and friends, I send a sincere thank you for the many gifts, cards and visits I received while I was a patient in the Brockville General Hospital.—Charles Preston. 17p

CARD OF THANKS—I would like to thank the many friends and relatives who sent cards, letters, flowers and gifts, also those who visited me while I was a patient in hospital recently. I also want to extend my gratitude to the clergy, Dr. Clarke and Dr. Rosenquist.—Jessie McPherson. 17p

IN MEMORIAMS

DURANT—In loving memory of a dear husband and father, Elmer Durant, who died August 26th, 1953.

The flowers we lay upon his grave
May wither and decay,
But the love for him who lies beneath
Will never fade away.

17p —Wife and family.

HUMMEL—In memory of my mother, Mrs. Leo Hummel (nee Annice Froats) who passed away August 23rd, 1969.

Peaceful, sleeping, resting at last,
The world's weary trials and troubles are past.
In silence she suffered, in patience she bore,
Till God called her home to suffer no more.

17p —Lola, Delbert and family

CARD OF THANKS—We wish to say thank you to all who assisted us in any way at the time of our bereavement of a mother and grandmother, the late Bertha Hanson. Special thanks to Dr. Rosenquist, nurses and staff on 2nd floor of Winchester Memorial Hospital, Rev. Stewart, Fairbairn's Ambulance Service, Funeral Chapel, Brinston; the Choir, Mrs. Aggie Casselman, Mrs. Elgin McIntosh, Mrs. Gordon Garlough, the pallbearers, and Miss Janet Casselman. Special thanks for all floral tributes and heart cards. These favours will always be remembered. — Alton, Beatrice, Victor, Edna and family, Dora and Mason and grandchildren. 17c

CARD OF THANKS—I would like to express my sincere thanks to those who remembered me in any way while I was a patient in the Ottawa Civic Hospital. These kindnesses are very much appreciated.—Eva Moorehead. 17p

CARD OF THANKS—We wish to acknowledge the many acts of kindness shown our family during the sad death of a father and grandfather, Wallace Gallinger. A special thanks to Rev. Giffin, Rev. Gordon, Dr. Justus and nurses on the second floor, and all the relatives, friends and neighbours.—The Gallinger family. 17c

CARD OF THANKS — To our friends, neighbours and relatives we express our heartfelt appreciation for their many acts of sincere kindness and assistance (food, etc.), floral tributes, messages of consolation and sympathy received following the death of our much loved son and brother, Bernard. We will always remember your many kindnesses to all of us.—Mr. and Mrs. Leo Paul St. Pierre and family. 17p

WANTED

BUS DRIVER

approximately 4 hours per day
OR
full-time work for mechanically inclined.
DOCKSTEADER BROS.
Tel. 774-2600

MEAT

BEEF KILLED, DRESSED $3.50
PORK, to 175 lbs. $4.00
PORK to 225 lbs. $5.00
PORK, over 225 lbs. $6.00
BUFFALO — NO CHARGE
All Animals Killed Only
$1.00 Extra
Beef every Tues. and Wed.
Pork every Wednesday

- We will arrange trucking
- Rent lockers by the month or year.
- Cure Bacon on the premises. 10c lb.
- Have a good stock of beef and pork on sale at all times. Priced right.
- Buy hides.

We charge 5c per lb. for all processing, no matter how you want it cut, including your hamburg which is always ground twice as much as you like for good uniformity. We use only K.V.P. Locker Paper, the best on the market.

We appreciate it if you are present when we cut your meat by appointment, at your convenience.

We are now equipped to handle 50 beef and 100 hogs a day. Visit our new Government approved slaughter house anytime. If it's meat, we make it our Business. Delicious ground meat for your pets — 50 lbs. at 10c lb; 1 lb. at 12c.

BLOM MEATS
Phone 989-2093, MOUNTAIN
45tfc

RELAX AND LEAVE THE PRINTING TO US



Create an Image

Our creativity pays off in printed matter that impresses your clientele.

Free Estimates

Phone 774-2524
WINCHESTER PRESS

CLASSIFIED ADVERTISING RATES

GENERAL CLASSIFIED—$1.00 minimum (25 words or less) .75 subsequent insertions. Otherwise .04 per word first insertion, .03 subsequent.

CARDS OF THANKS—$1.25 minimum (35 words or less). Otherwise 3½c per word.

IN MEMORIAMS—$1.50 minimum including four-line verse. .50 for each additional four lines (verse).

AUCTION SALES—$1.12 per column inch.

CLASSIFIED DISPLAY—$1.12 per column inch.

TO RENT

FOR RENT — 2-Bedroom House Trailer, completely furnished. One-quarter mile West of N. D. D. H. S. Phone 448-3161. 16-17c

FOR RENT—Apartments in Centre Town Winchester. Apply to G. E. Elliott, Tel. 774-2614. 50tfc

TO RENT—New one bedroom Apartment, Main Street, Winchester. Suitable for retired person. Available in September. Apply to Box O-666, Press Office, Winchester. 15-17c

TO RENT—Available September 1st. Small 2-storey house, completely redecorated. All conveniences. Situated between Vernon and Osgoode. $85.00 monthly. E. Stuart, Tel. 826-2494. 16-17p

FOR RENT—1 Bedroom Apartment, available September 1st. Apply to Allison Graham, Tel. 448-2196. 17c

TO RENT—Room to rent, with kitchen privileges. Tel. 774-3694. 17p

TO RENT—Ground Floor Apartment, one bedroom, heated. Tel. 774-2331. 17tfc

FOR RENT—One and Two Bedroom Apartments available. Apply Docksteader Bros., Phone 774-2600. 17-18c

HOUSE FOR RENT—Immediate possession. Well equipped with new furnace, bath, etc. Phone South Mountain 989-2935. 17c

ROSS McCONNELL

MONUMENTS

(Successor to L. D. Wells)
CEMETERY LETTERING
WE SERVICE WHAT WE SELL
— TWO OFFICES —
Winchester - 774-3349
Ingleside
CALL L. D. WELLS

NOTICE

CARSON H. HILL
Kenmore, Ontario

Graduate of The Reisch Auction College, Mason City, Iowa, is prepared to conduct Auctions: Specializing in Household, Farm and Livestock Dispersal Sales.

TELEPHONE 821-2946
16-17c

WANTED

DEAD OR ALIVE

I will pick up your dead cattle for the best prices. 24-hour service.

Call Collect

GERARD HEBERT
Phone Crysler 987-5364
or
Chesterville 448-2612
Lic. No. 179-C-69

FOR SALE

Used Cars & Trucks
New Cars Available

Prices Right

HUGH SLATER
Winchester, Ont.
Ph. 774-2118

Whitewashing

We are equipped with most modern equipment to Whitewash your stable and barns. Carbola used on request.

Tom Ducolon
PHONE COLLECT 537-2611
RR 2, Ingleside, Ont.
11tfc

NOTICES

NOTICE TO DOG OWNERS

TOWNSHIP OF WILLIAMSBURG

Please take notice that the date for the payment of the 1970 Dog Tax was July 1st. To date very little payment has been made and owners will be prosecuted if payment is not made to me by the 15th day of September, 1970. Under the new legislation the cost of the said licenses are: Male dog, $2.00; Female, $4.00; each additional dog, $4.00, and Kennel license $25.00.

Please do not put the Council in a position where they are forced to take an owner to court for collection as this is what we will most certainly do if payment is not made.

KEITH SCHELL,
Clerk-Treasurer,
Township of Williamsburg
16-17c

DEPARTMENT OF PUBLIC WORK OF CANADA CAPITAL REGION

SEALED TENDERS to be addressed to the CHIEF, FINANCIAL AND ADMINISTRATIVE SERVICES, CAPITAL REGION DEPARTMENT OF PUBLIC WORKS, 301 ELGIN STREET OTTAWA 4, ONTARIO, and endorsed TENDER FOR BUILD-LEASE PROPOSAL, POST OFFICE BUILDING, DELTA, ONTARIO, will be received until 3:00 p.m. (E.D.S.T.)

THURSDAY, SEPT. 10th, 1970

Tender documents can be seen or can be obtained through the Plan Distribution Office, Room 134, Bonaventure Building, 301 Elgin Street, Ottawa 4, Ontario. To be considered each tender must be made on the printed forms supplied by the Department and completed in accordance with the conditions set forth therein.

The lowest or any tender not necessarily accepted.

A. BRUCE MUNDY,
Chief, Financial and
Administrative Services.
17c

WANTED

Male Clerk to work in modern Grocery Store. Apply

PORTEOUS IGA

Telephone 821-2276
15tfc

HOUSE FOR SALE

Three Bedroom, situated on Gladstone Street, Winchester

For further information call

WINCHESTER 774-2531

PLUMBING PROBLEMS?



CALL 774-2007
DURANT'S
Plumbing & Heating
WINCHESTER, ONTARIO

PLUMBING and HEATING
REPAIRS-ALTERATIONS-INSTALLATIONS

CALL US NOW
For Free Estimates
- NO OBLIGATION -
LEE WOODS
R.R. #2 MOUNTAIN
PH. 989-5721

NOTICES

ATTENTION, FARMERS

You will receive the best prices for your dead, sick and disabled cows and horses. We have no collectors, you deal directly with us. You have added benefits of the money usually paid to collectors.

24 hour service - 7 days a week

Call Collect to:
HERB LOUCKS, Winchester
Tel. 774-5256
or
GUY MACHABEE, Crysler
Tel. 987-2818

Collector's Licence No. 182-C-69
Receiving Plant, St. Albert
134-RP-69
36tfc

NOTICE

Be sure to see **Lynn Dowser** for the best deals in New and Used Cars and Trucks.

Ray McCaffrey Automobiles Ltd.
Chevrolet, Oldsmobile Dealer
STITTSVILLE, ONT.
Tel. 836-1271 or Metcalfe 821-2236
51tfc

smart people are want-ad minded!

TO FILL ALL YOUR NEEDS

We do Cement Work, Stone Fences removed and land cleared.
Loaders, Dozers and Dump Truck Rentals.
Sand - Gravel - Fill
— Call —
ARMSTRONG
Phone 774-5322
CONSTRUCTION
15tfc

ALLAN ENNIS

Excavating Contractor

FOR ALL TYPES OF EXCAVATION
TEL. 774-2308
If No Answer, Call 774-5213
WINCHESTER, ONT.
3tfc

RENTAL-

Back Hoe And Front End Loader

AND SUPPLY-

SAND - GRAVEL - FILL
WEEPING BED STONE
SEPTIC TANK INSTALLATIONS

Colin Campbell
821-2173
Metcalfe, Ont.

Rental . . .

Truck — Back Hoe
Front End Loader

And Supply . . .

Sand—Gravel—Fill
Weeping Bed Stone
Septic Tank Installations

Fred Woods
Mountain, Ontario
Tel. 989-5789

Sullivan Bros.

GENERAL CONTRACTORS

- HOUSE FOUNDATIONS
- BUILDING MOVERS
- AIR COMPRESSORS
- CRUSHED ROAD GRAVEL
- CRUSHED CEMENT GRAVEL
- FILL; SAND; TOP SOIL

Phone Chesterville
448-2660

NOTICES

NEED A COPY — of Licences, Stock Sheets, Annual Returns, Extraction from Books, Documents, Diplomas, etc.? You may get them at our Department of Transport Office for Vehicle Plates and Permits — 9 to 5; Wednesdays and Saturdays — 9 to 12.

Harry L. Flora, Tel. 774-2808
52tfc

PERSONAL—Hygienic Supplies (Rubber Goods) mailed postpaid in plain, sealed envelopes with price list. Six samples, 25c; 24 samples, $1.00. Mail-Order Dept. M-57, Nov.-Rubber, Co. Box 91, Hamilton, Ontario.

NOTICE

We now offer a Trucking Service for Custom Slaughtering. Mondays only until further notice. Please contact John Francis, Phone Iroquois 652-4630.

We slaughter Pork on Mondays and Beef on Tuesdays at Earl's Meats, Chesterville. Tel. 448-2324.
15tfc

NOTICES

SINGER

Our Representative, Chris Pappas, will be in Winchester every Monday at Fabrics Unlimited. Sales, Repairs, Rentals. Used machines from $19.95, new machines from $79.95. Call: Winchester 774-2207, Ottawa 731-3512.
45tfc

Vice & Craig Ltd.

FUNERAL HOMES
METCALFE, WINCHESTER AND CHESTERVILLE

774-2120

one convenient phone number serves all three locations

Ambulance Service

PROFESSIONAL DIRECTORY

GRAHAM L. CASSELMAN
C. L. U.
Crown Life Insurance
Group Insurance - Pension Plan
Phone 774-3104 Winchester

BICCUM AND McINTOSH LTD.
- General Insurance
- Real Estate

WINCHESTER - Ph. 774-2410
J. R. McIntosh - Ph. 774-2142
H. E. Biccum - Ph. 774-3233
SOUTH MOUNTAIN
C. Crowder - Ph. 989-2157

MONUMENTS
Where you Buy the Best for Less
Satisfaction Guaranteed
No. 1 Granite Only
Cemetery Lettering
DWIGHT H. CROWDER
Phone 535-2683 Williamsburg

RAY'S WROUGHT IRON
Manufacturer — Sales
Railings & Awnings
FREE ESTIMATES
Call 774-3025 After 5:00 p.m.
R. R. VanNoy, Prop.
Winchester, Ontario

SUMMERS INSURANCE SERVICE
TELEPHONE 774-2515
A Complete Insurance Service for all lines of Fire and Casualty Insurance.

THE WINCHESTER PRESS
— for —
- Commercial Printing
- Continuous Forms
- Office Supplies

PHONE 774-2524

ROCK OF AGES FAMILY MONUMENTS
Look for this seal. It's your guarantee of permanence.
J. L. KINKAID
Morrisburg
Phone KI 3-3184
Authorized Dealer
"Cemetery Lettering"

THE ROYAL CANADIAN LEGION
Branch 108, Winchester
Meets on the Fourth Monday of each month in the Legion Hall, Winchester, at 8:30 p.m.
All War Veterans Welcome
J. O. McCONNELL, President
ROY HOLMES, Secretary
Hall Rentals, R. McCONNELL
ARCHIE RICE, Treas.

H. W. Algate, R.O.
OPTOMETRIST
Opens Office again in new location for the Practice of Optometry in
Chesterville Community Hall
Thursdays—by appointment only
Tel. P. J. Gilroy's 448-2807

Fred S. Coons
INSURANCE
For Prompt Service Call
CHESTERVILLE Ph. 448-2398

MELDRUM and JOHNSTON
Ontario Land Surveyors
W. J. JOHNSTON, O.L.S.
Tel. 774-2414 P.O. Box 394
Henderson Crescent
WINCHESTER, ONTARIO

HENDERSON LODGE NO. 383 A.F. & A.M., WINCHESTER
Meets in the Masonic Temple on the Second Thursday of each month at 8:00 p.m.
Visiting Brethren Welcome
C. CHAMBERLAIN, Wor. M.
DR. W. A. SHERWOOD, Sec'y.

Life Insurance
District Representative Of
The Mutual Life Assurance Company Of Canada
LYALL M. CROWDER
South Mountain, Ontario
Telephone 989-2154

Alex Scott
Representative
REAL ESTATE
Member Central St. Lawrence Real Estate Board
Gordon W. Thom, Morrisburg
Real Estate Broker
Office 543-2133 - Home 652-4167

Harold D. Poapst
INSURANCE
REAL ESTATE BROKER
All Classes Of Insurance including LIFE
PHONE 774-2602 WINCHESTER

S. EARL FREELAND, C.L.U.
The Manufacturers' Life Insurance Company
Suite 403, Victoria Building
140 Wellington St., OTTAWA
Telephones: Office CE 2-3507
Res. Winchester 774-2334

R. BRYSON PATTERSON
OPTOMETRIST
Office Hours: 9 - 12 — 1 - 5
Closed All Day Wednesday
For appointments Ph. 258-2274
Prescott Street, Kemptville

CORNWALL - OTTAWA - MORRISBURG
MacLEOD, COMRIE & CO.
CHARTERED ACCOUNTANTS
Licensed Trustees in Bankruptcy
Cornwall 932-3613
Morrisburg 543-2935

THORNE, GUNN, HELLIWELL & CHRISTENSON
Arthur A. Crawley & Co.
SUITE 400, CONGILL BUILDING
275 SLATER STREET, OTTAWA
TELEPHONE 233-7715
Chartered Accountants
Other Offices in Centres Across Canada and in the Caribbean Area.

OVER 100,000 "The Loyalist" EACH YEAR

UPPER CANADA'S SCENIC MINIATURE RAILROAD BIG ATTRACTION



Tickets Please!



"All A-B-O-A-R-D"

Standing by the station listening to the familiar 'All Aboard', it takes very little imagination to dream up a sad-faced Johnny Cash singing lonesome railroad songs to the accompaniment of his ever-present guitar.

If the famous recording artist ever decides to visit this area one of his first stops will, no doubt, be Upper Canada's scenic 2 1/4 miles of railroad.

Travellers who have rode by rail, either in the past or at the present time, will find the mini-trip much to their liking. Every minute detail is an exact replica of the science of railroading - from the uniformed engineer to the eerie sound of the whistle as it echoes and re-echoes across the St. Lawrence Seaway.

Thanks to the kindness of 'Bud' Durant and the willing co-operation of those in charge of the train, this writer was able to travel 'up front' with the crew, ask questions and photograph the action.

The mighty little engine, with its precious cargo, pulled out from Upper Canada Station on its first run in 1964.

100,000 EACH YEAR

Since that time over 100,000 passengers have made the historic run each year, and the powerful little 'horse' has pulled the loaded coaches over sufficient mileage to cross Canada from coast to coast.

Although to a bystander it appears exactly like an old steam-driven engine, it is in reality powered by a 4-cycle Ford Industrial Gasoline engine.

APPROXIMATE COST

When questioned concerning the cost of such an entertaining enterprise, Mr. Durant said he had no accurate figures available but suggested the train, rails, stations and other essentials would be in excess of $150,000.00.

For the benefit of those who have not seen the attraction, Upper Canada Station is located just west of the 'Village' and travellers are kept informed of the historic significance of the trip as the tiny train rolls along.

The track winds south to the water front, circles behind the towering Crysler Farm Monument and thence along the shoreline to Crysler Beach Station.

Passengers are treated to a panoramic view of the mighty St. Lawrence and the busy Seaway traffic, and it is not at all unusual to be stratled by a huge flock of Canada Geese 'taking wing' beside the slow moving coaches.

Nothing is left to chance on this sleek railway line and it is of special interest to note each of the 48 wheels is equipped with a complete set of brake shoes, activated if necessary, by modern air-braking.

Each coach, with its double seats, weighs 1000 pounds and the tiny 'iron horse' weighs 3000 pounds.

Next time you visit the Seaway area plan to stop at Upper Canada and ride on the little train. You will be assured a hospitable welcome from crewmen who rotate as engineers, conductors, and station agents.

John Bailey of Iroquois, the senior member of the crew, has been travelling the route for the past five years. John is a retired railroad man, and observing him at work one notes the same conscientious efficiency that was his pride and joy when he guided the 'big ones' across the length and breadth of the country.

Other crew members include Harry Roberts of Ingleside; Mike O'Malley, Morrisburg; Joe Eckford, Iroquois; and Rex Robinson, also of Iroquois.

The train is owned and operated by Upper Canada Inn Ltd. G. A. 'Bud' Durant, manager with Versafoods of Canada Limited, located at the 'Village' is also manager of 'The Loyalist' enterprise.

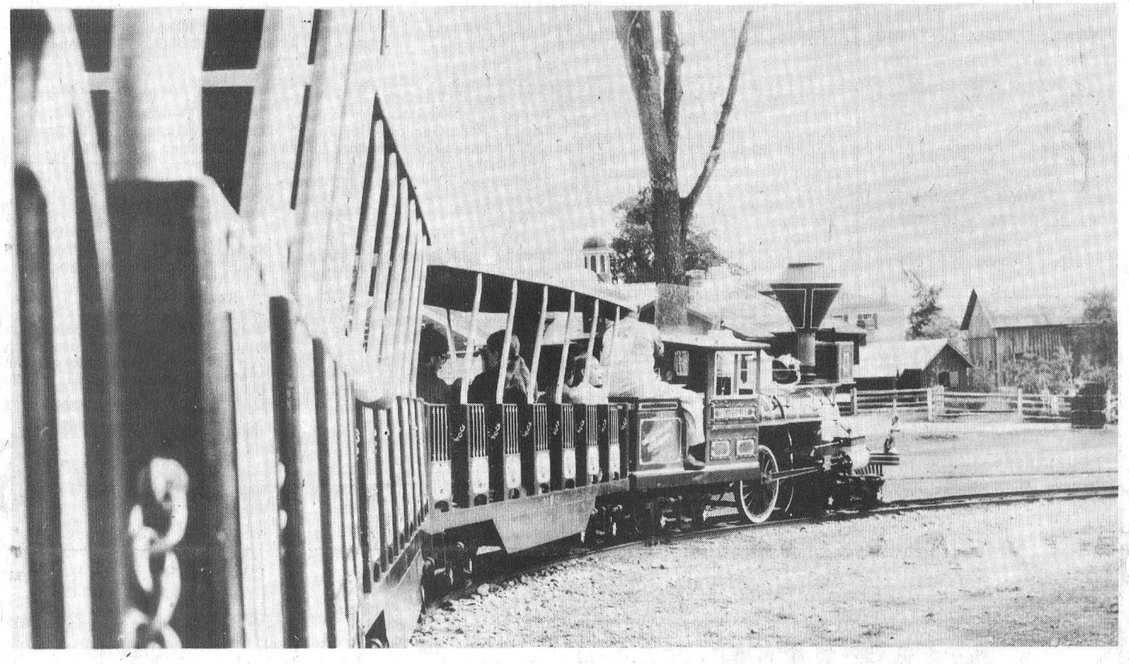

Crysler Beach Next Stop

Carleton Dairy Princess Competition

At Richmond Fair

Some pretty farm girl will be crowned Ottawa-Carleton 'Dairy Princess' at Richmond Fair on Thursday evening September 17th.

Contestants will all be between the ages of 17 and 26 and must be daughters of dairy farmers in the Ottawa-Carleton region.

Besides winning valuable prizes and being crowned queen, the winner will receive an all-expense paid trip to Toronto Exhibition in 1971 to enter the Dairy Queen contest.

The contest is being sponsored this year by Carleton County Milk Committee and all contestants will be required to milk a cow with the milking machine of their choice, (machines supplied). In addition each girl will be interviewed by a panel of judges and must make a short speech to the audience assembled.

All applications must be in the hands of K. G. Waddell, R. R. #1, North Gower by August 31st.

BIGGEST EVER . . .

MAKING ROOM FOR WINTER STOCK

TIRE SALE!

at

Pinkus Salvage & Auto Parts Ltd.

Williamsburg, Ontario

WHITE WALL GLASS BELTED TIRES

G78-14 G78-15 G70-14 G70-15

Regular Price Up To $52.15 now only $29.00

Similar Savings On All Other Sizes

Uniroyal Rain Tires First Line Full 4-Ply

	BLACKWALLS REG.	NOW	WHITEWALLS REG.	NOW
775-14	27.55	19.00	30.95	22.00
825-14	30.20	21.00	33.90	24.00
825-15	30.20	21.00	33.90	24.00
855-14	32.35	24.00	36.35	25.00
855-15	32.35	24.00	36.35	25.00
885-14			43.60	29.50
885-15			43.60	29.50

PINKUS SALVAGE & AUTO PARTS LIMITED WILLIAMSBURG

Ask About Big Savings On Tractor Tires

EXHAUST SYSTEMS AND WINDSHIELDS INSTALLED While You Wait

PHONE 535-2759

it's easy to modernize YOUR HOME ON BUDGET TERMS

There is no need to wait for those wanted home improvement jobs. They can be done with No-Money-Down and easy budget terms.

A present mortgage on your home does not interfere with financing on a No-Money-Down basis. Stop in and learn the full details.

CEILING TILE SPECIAL 12" x 12" Tiles As low as . . . 12¢ ea.

PANELING SPECIALS Pre-Finished Plywood Panels as low as 3.50 sht.

ROOM ADDITION An easy, economical way to increased living space.

BREEZEWAY Breezeway between house and garage is a deluxe summer relaxing area.

ENCLOSED PORCH An open porch can be easily enclosed to provide extra space.

NEW KITCHEN Update your home with a new and modern kitchen.

GARAGE Everyone owns a car and a garage gives it maximum protection.

ATTIC ROOM Create another room by utilizing waste attic space.

Bring your renovation to us for help in design and choice of materials. We Can Save You Money.

"Always A *BUY* At A *PAL* Yard"

H. S. LANNIN LTD.

RETAILERS

Lumber and Building Supplies — Building Contractors

Telephone 774-2637 *Winchester*

BOWLING FUN FOR ALL

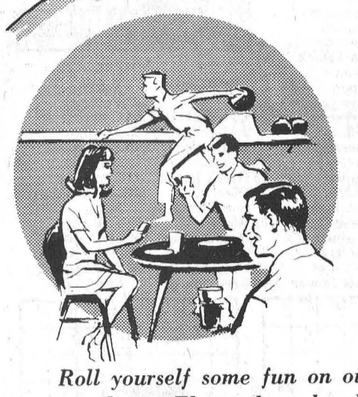

Come have a ball... relax at our snack bar, too

Roll yourself some fun on our smooth, fast lanes. Then take a break for good food, beverages at our snack bar.

All old and new Leagues should reserve their times now as season opens in mid-September. FOR RESERVATIONS CALL GORD SUTTON AT 774-2809

NEW PINS — REFINISHED ALLEYS

SUTTON'S BOWLING

Winchester

NEWS FROM • VERNON • RUSSELL • OSGOODE • METCALFE

B.P. Golf Championship Set For Sept. 18th To 25th

Ottawa, August 14-- BP Oil Limited announced today it will sponsor the $1,500 Ottawa Valley PGA championship, September 18th and 25th.

The 36 hole championship will be played over two days with the first 18 holes scheduled for Carleton Golf and Yacht Club and the second a week later at Outaouais Golf Club.

Paul Going, president of the Ottawa Valley PGA expects 40 Eastern Ontario golf clubs will be represented by their professionals and assistants.

The $1,500 prize list covers the leading 10 golfers with a first prize of $500. This is the largest purse ever offered in the local PGA.

Tom Iveson, Ottawa manager for BP Oil Limited said the sponsorship could continue in future years if the event proves successful. He said, 'We feel the professional golfer needs more and better competitions in which to sharpen his competitive playing ability. BP Oil Limited and its local agents are pleased to co-operate with the PGA in presenting a challenging championship for local pros.'

Tee-off time for both days is 1:30 p.m. The public is encouraged to attend and admission is free. The wind-up dinner and prize presentation will be held at 7 p.m. at the Outaouais Club following the final round. The entry list will be announced shortly.

Couples Honoured

Recently a large group of Dalmeny residents held a social evening in the Dalmeny Hall to honour Mr. and Mrs. Kenneth Cameron of Vernon, and Mr. and Mrs. Wayne Ferguson of Ottawa.

Mrs. Gordon Blair welcomed four new families to the neighbourhood on behalf of those present.

Mrs. Clint Lewis read an appropriate address to Mr. and Mrs. Cameron who have moved to Vernon having sold their farm. They were presented with a gift of money by Clarence McDiarmid.

Lynn McDiarmid and Fern Moss made a similar presentation to Mr. and Mrs. Ferguson, who were married July 18th.

Both couples expressed their thanks. Games were enjoyed, followed by a delicious lunch.

Home From 30 Day Tour Of Europe

Mrs. Clinton Lewis of Metcalfe Public School Staff, has returned home following a thirty day tour of Great Britain and Eastern Europe. Mrs. H. Laing of Manotick accompanied her on the trip, and among the highlights were included attendance at the Passion Play in Bavaria, and a holiday at Lake Lucerne, Switzerland.

of Robert Dawson, R.R. #1, Inkerman on August 13th with most members present.

The annual quiz was conducted and leaders gave a demonstration on calf clipping.

Following the meeting, Mrs. Dawson served a delicious lunch and club members expressed sincere appreciation for the hospitality of their hosts.

Mutual Fire Aid Names New Committee For 70-71

Committees for the 1970-71 term were named by Stormont, Dundas and Glengarry Mutual Aid Association at the regular bi-monthly meeting at Williamstown last week.

Thirteen fire departments responded to roll call which was read by Chief Gib Raistrick of St. Lawrence Parks Commission.

Committees named were as follows:

ASSOCIATION AWARDS AND TROPHIES: Allan McIntre, Melvin Waldroff and B. Barker.

ANNUAL BANQUET AND DANCE: Captain Snider, Syril Ray and Hamilton Summers.

SPORTS: Merton Cassey, Norman Matherson and Murry Storey.

NOMINATION COMMITTEE: All Past Presidents.

PROGRAMS AND LECTURES: Chief's L. A. Carrieres and G. B. Raistrick.

AUDITORS: Chief John Miller and Wayne Day.

PUBLIC RELATIONS AND M.C.: Hamilton Summers.

WELFARE: Captain Snider, Mike Benoit, and Merne Baker.

MEMBERSHIP: Laurent Hebert and Lyle Sullivan.

TICKET SALES AND DRAWS: Vince O'Farrell and John Wheeler.

FIRE PREVENTION: M. R. Roussey and L.A. Carriere.

Members were pleased to learn from Fire Marshals representative M. R. Roussey that Mr. and Mrs. Ross Switzer, the Dominion Fire Commissioner, local M.L.A.'s and the Warden of the three United Counties, as well as, Municipal Officials will be attending the annual banquet.

Mourris Roussey, F.N.O. reported the regional training school will be at Cornwall's new fire station in October and requested an attendance of at least 30 students.

Prior to adjournment the secretary was requested to contact Cornwall Street Railway and Winchester Hydro requesting a representative at the regular meeting in Williamsburg.

Dawley Cow Wins Honours At Avonmore

Elnodale Rochman Echo owned by Dwight Dawley of Winchester was judged Champion Female of all breeds at Avonmore Fair last Saturday.

The 'Red Ribbon' cow was named First in the class for aged cow in milk; Senior and Grand Champion Female and Grand Champion Female of all breeds.

She also won the interbreed udder class.

BUY — SELL or RENT
For Sure-Fire Results Try A Press Classified!

New CNIB Centre Now Open At Ottawa

Excitement has been running high at Letson Hall for the past weeks. The residents and staff of Ottawa's CNIB Centre have been getting ready to meet the Governor General.

His Excellency, the Right Honourable Roland Michener will officially open the new residence and service centre for the blind, at 320 McLeod Street today.

'It's exciting enough moving into new quarters,' said one oldtime resident, 'but to have the Governor General come to see us - that's really something to tell my family!'

Letson Hall, a modern, well-appointed building, replaces the antiquated facilities of the Ottawa Home and Welfare Centre for the Blind. It was named for one of Ottawa's outstanding citizens, Major General H. F. G. Letson, CB, CBE. The new building offers blind people of Ottawa and Eastern Ontario area expanded rehabilitation services - adjustment training courses for the newly blind; more residence care for senior citizens; an enlarged occupational shop to provide work for more blind persons and a large auditorium to cater to the active recreation program.

Letson Hall will be officially opened today at 3:30 p.m. after which the Governor General and Mrs. Michener will tour the new residence.

Also taking part in the official ceremony will be Major General and Mrs. Letson; R. G. Devine, Chairman, Ottawa-Eastern Ontario Building Funds Committee; A.N. Magill, Managing Director, CNIB and B. H. Wilson, Chairman, CNIB Ottawa Carleton Board.

4-H CLUB EVENTS

Tractor Club

Dundas Tractor Club members held their fourth meeting last Wednesday at Miller's Garage, Brinston.

Leader, Bob Kelly gave an informative talk on tractor maintenance including hydraulic system, battery service and spark plug care.

Plans for Achievement Day, August 27th, were finalized and the event will be staged at the farm of Wm. Loekkoek.

Swine Club

Dundas Swine Club final meeting was held at the farm of Wilbur Garlough, R.R. #2, Williamsburg on August 17th.

Members judged a class of swine and wrote their final quiz.

Junior members practised showing a pig.

Mrs. Garlough served a delicious lunch and members thanked their hosts.

Calf Club

Williamsburg 4-H Calf Club held the final meeting at the farm

They Pay Generous Dividends . . .
ASK FOR YOUR TREASURE CARDS
FREE-GRATIS



Each $5.00 Purchase Or Over Entitles Holder To Qualify To Win Up To $50.00



SPECIAL OFFER
58-62" CRIMPS $4.50 YARD
25% Off All Summer Cottons

FABRICS UNLIMITED
Ph. 774-2207
Winchester



LIONS BINGO
SATURDAY, AUGUST 29th
AT 8:00 P.M.
Brockville Youth Arena
(Please Note The Place)

GRAND PRIZE — $2500.
In 51 Calls — Consolation $1500.

3 GREAT SHARE THE WEALTH will run $1,000 each
JUMBO JACK POT NOW $200 — JUMPS $100
SNOW BALL NOW $200 — JUMPS $100
BABY JACK POT NOW $50 — JUMPS $25
4-WAY GAME FOR $250
12 REGULAR GAMES AT $50 AND $75 EACH
20 GAMES IN ALL — AND A MONEY TREE
5 DOOR PRIZES FOR $25 EACH
CHAIRS AND TABLES FOR 1300 PEOPLE

BOYD'S COMPARE BOYD'S
WINCHESTER, ONTARIO

TOP QUALITY CHRYSLER CANADA LTD. USED CARS

1968 Chevrolet
Impala 2-door hardtop, "8", fully equipped. Stock No. 1032.
WAS $2495.00
Week's Special
$2245

1968 Plymouth
Fury II 2-door hardtop, "8", fully equipped. Stock No. 1040.
WAS $2395.00
Week's Special
$2149

1967 Plymouth
Fury III 2-door hardtop, "8", fully equipped. Stock No. 1046.
WAS $2195.00
Week's Special
$1969

1967 Ford Falcon
2-door, "6" automatic. Stock No. 7243C.
FRESH TRADE
Week's Special
$1299

1966 Dodge
Half Ton Pick-up. "6" standard, long box. Stock No. 1045.
WAS $1475.00
Week's Special
$1325

1967 Dodge Van
"6" standard. Stock No. 1042.
WAS $1495.00
Week's Special
$1339

All Prices Good Until September 3rd, 1970

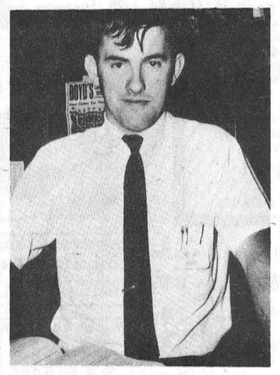

Ken Says:
Chrysler Mufflers Are Rugged Silent And Strong, And Priced As Low As . . . $12.45

Chryco Quality Means Mufflers That Are Rugged, Silent, Dependable And Safe. They Are Built To Last Longer And Can Be Installed While You Wait

Established For 36 Years Our Motto "Service After Sales"

BOYD'S
AUTHORIZED CHRYSLER, PLYMOUTH, FARGO TRUCK DEALER
W. J. L. BOYD & SONS LTD.
WINCHESTER 774-2520 TELEPHONES OTTAWA 236-6505

METCALFE & DISTRICT LIONS CLUB
Ball Park Schedule
FOR THIS WEEK



GIRLS and MENS
Watch for further information on Play-off Dates.

FAMILY FUN — "Take Them Out To The Ball Game"
ADMISSION — Adults and High School Students, 50c; Elementary School Students, 25c; Pre-School Children, Free.

We'll meet you at the
MOUNTAIN TOWNSHIP AGRICULTURAL SOCIETY
FAIR
SOUTH MOUNTAIN
SEPTEMBER 4th - 5th

Friday EVENING - HORSE DRAWING CONTEST
ADULTS $1.00 CHILDREN 50c



Saturday Races
GOOD PROGRAM LINED UP
2-Year Old Stake Est. Purse $1100
Supporting Races Purse $200
2 Heats - First 7 Entries Accepted



COME TO THE FAIR
Agricultural & Domestic Exhibits
Light and Heavy Horse Show
Large Cattle Show - 10:00 A.M.



If you like fun, excitement, thrills, exhibits and meeting friendly people who enjoy life, you'll love it at the Fair. Bring along your family and friends . . . there's something here to please everyone.

MIDWAY - ALLAN SHOWS
ADMISSION : Adults $1.00, Children Free

DANCE
Saturday Evening
To The Country & Western Music Of Paul St. John
Admission $1.25



N.B. SCHARF President MRS. J. SHELDON Secretary-Treasurer



Reaching For The Sun

While humans wilted under the blazing heat of summer sun, corn stalks seemed to be reaching frantically for a closer look.

Throughout the entire area record corn crops are in evidence and already reports are reaching the office.

Mrs. Nancy Scarth of Vernon is justly proud of her first attempt at gardening and points to golden bantam stalks 8 1/2 feet high, as well as, another brand that has soared to 10 1/2 feet.

Mrs. Scarth, it will be recalled has a fine team of sled dogs which occupy much of her spare time in winter and she claims to enjoy gardening 'almost' as much as skimming across snow-covered fields.

There are cucumbers in the Scarth garden as well. This portion of the project is tended by a younger member of the family and he boasts of 1 1/2 pound cucumbers, 11 inches long.

If you think you have a 'record breaker', let us hear from you.

Press Staff Photo.

Calendar of Events

90th BIRTHDAY "AT HOME"

Mr. Wm. Irven, of R. R. 3, Chesterville, will be "At Home" to his neighbours, friends and relatives, at his residence, on the occasion of his 90th birthday on Saturday, August 29th, from 2 to 4 in the afternoon and 7 to 9 in the evening. No gifts, please. 17p

Alf. Taylor To Coach "All Stars"

Alf Taylor, well known Ottawa Valley sportsman and South Carleton Fastball League President, will coach the league 'All Stars' when they meet 'THE KING AND HIS COURT' at Metcalfe on September 10th.

Metcalfe and District Lions Club softball committee met last week with Lee Nolan in the chair and it was at this meeting plans were finalized for the big event.

The committee also agreed selection of the all-star team should be left in the hands of the league executive and as a result Mr. Taylor will be assisted by Vice-President Keith Russell and Secretary-Treasurer, Joe Rowan.

Ticket sales, both advance and at the gate, are in charge of Lions Club Treasurer Willard Cummings and Len Moriarty is heading up a grounds and parking committee.

Winchester's Frank Morgan has agreed to handle the 'mike' and fans will be assured an amusing commentary as the game progresses.

Bill McVey, a member of neighbouring Russell Lions Club, has kindly offered to make arrangements for a Pee Wee game immediately prior to the feature attraction.

Advance tickets are now on sale at several outlets or from any member of Metcalfe and District Lions Club.

LEGION BINGOS AT WILLIAMSBURG

Cash Bingo Every Wednesday starting June 17th, at 8 p.m., sponsored by Royal Canadian Legion Branch No. 538, Williamsburg, at Bouck's Hill. 6tfc

MR. AND MRS. W. CROWDER TO OBSERVE 70th WEDDING ANNIVERSARY

On the occasion of their 70th Wedding Anniversary, Mr. and Mrs. Wesley Crowder, of Morrisburg. will be most pleased to welcome their friends and relatives on Saturday, August 29th. from two to four in the afternoon and seven to nine in the evening at the residence of their daughter and son-in-law, Mr .and Mrs. Robert Geggie Clarence Street, Winchester. No gifts, please. 16-17c

BINGO AT METCALFE COMMUNITY CENTRE

Fall Season opens September 8th at 8 p.m. Jackpot $300.00 in 50 numbers. 50c - lap card. 17-18c

FAMILY STYLE ENTERTAINMENT
Winchester
DOORS OPEN 7:00 P.M. CONTINUOUS FROM 7:3

Thurs., Fri., Sat. *August 27-28-29*
"THE 101 DALMATIONS"
By Walt Disney (True Color)
"CHARRO"
Starring Elvis Presley (True Color)

Mon., Tues., Wed. *Aug. 31-Sept. 1-2*
"ME NATALIE"
Starring Patty Duke (ADULT) (True Color)
"BRIDGE AT REMAGEN"
Starring George Segal and Robert Vaughn

Morrisburg Jets Enter Russell Tournament

Morrisburg Jets entered the Russell Girls Tournament held on Saturday which was eventually won by Chesterville. Jets lost 13-9 to Metcalfe and entered the consolation round and lost 9-3 to Rockcliffe who won the Consolation Round over Ottawa RCMP. Cornwall defeated Ottawa RCMP and came up against the bolstered Iroquois and went down to defeat. Iroquois had edged Rockcliffe and met Chesterville in the final and lost 8-3.

Jets have 2 games this week with Iroquois in the semi-finals now tied at 1 game apiece. Cornwall was awarded the winner of their series over St. Regis and now await Iroquois or Morrisburg for the Deaver's Dental Bur Trophy.

Stan Woods Pitches No-Hitter Against Metcalfe

Stan Woods hurled a no-hitter at Chesterville Monday night to give his team a three game to one lead over Metcalfe in South Carleton Fastball Consolation Semi-Finals. The big Chesterville pitcher struck out ten and allowed only three walks.

The game was played at Chesterville Monday night before a good turn out of fans. Metcalfe's Garry Ferguson was also sharp on the mound, but Chesterville capitalized on Metcalfe but no results were available at Press time.

Monday night's win gave Chesterville a three game to one lead in the series and the boys need only one more to qualify for final series with Osgoode. Osgoode eliminated North Gower in four straight games.

Russell moved one step closer to another league championship when they eliminated Kemptville with a Sunday night win and took the series four games to one.

In the other championship semi-finals Munster, after dropping the first two games, have come back strong and won three in a row from Stittsville. Winners of this series will meet Russell.

Come To The
CHESTERVILLE AND DISTRICT AGRICULTURAL SOCIETY
FAIR
Tuesday and Wednesday SEPT. 1-2

TUESDAY, SEPTEMBER 1st
CHESTERVILLE JUNIOR FAIR AND 4-H ACHIEVEMENT DAY
JUDGING OF HAY, GRAIN, CHEESE, DOMESTIC AND EDUCATIONAL EXHIBITS

WEDNESDAY, SEPTEMBER 2nd
JUDGING OF HOLSTEIN, AYRSHIRE, GUERNSEY, JERSEY AND BEEF CATTLE
LIGHT AND HEAVY HORSE CLASSES
HORSE RACES, MACHINERY DISPLAY
MIDWAY AND CHICKEN BARBECUE on both days.

GUARDIAN DRUG STORES

These Specials Good From Aug. 24 To Sept. 2

ALBERTO VO-5 HAIR SPRAY, 8.25 oz.	$1.98	$1.33
BAN SUPER DRY DEODORANT, 4 Oz.	$1.29	91¢
BUFFERIN, 48's	88c	63¢
CREST TOOTHPASTE, Giant	79c	61¢
ENO FRUIT SALT, 7 Oz.		99¢
KLEENEX, 200's	2 - 47c	2 - 41¢
LISTERINE, 12 Oz.	$1.39	91¢
NIVEA CREAM, 2 Oz.	89c	66¢
NOXZEMA HAIR GROOM, 3 Oz.	89c	77¢
SNOW WHITE TOILET TISSUE	2 - 35c	2 - 33¢
SOFTIQUE BATH OIL, 5 Oz.	$2.69	$2.09
TAME CREME RINSE, 8 Oz.	$1.39	$1.09

La Rose Pharmacy
Telephone 774-2633 Winchester

King FILL UP Says
OF OUR FINE OIL THE PUBLIC RAVE, OF THE WAY IT HEATS AND HOW THEY "SAVE"
SAVE HEATING $$$$$
S. G. Black
Fuels Ltd.
PH. 774-2109
WINCHESTER



This is only HALF of the story!

This is the other HALF!

WESTEEL - ROSCO "YELLOW-TOP" GRAIN BINS are available in capacities to suit your needs. Their low cost, simple erection, storm-proof construction make them your best possible buy. They are the only bins which provide an independent steel frame in the interior of the bin, in all sizes, for rigidity and increased strength. Like all Westeel-Rosco products, they are "Farm-Tested."

SHORTT'S
REFRIGERATION AND DAIRY EQUIPMENT
PHONE 821-2354 VERNON

RED & WHITE FOOD STORES

PROUDLY PRESENTS The Illustrated COLUMBIA ENCYCLOPEDIA
START THIS WEEK Volume One 69¢

BEST BUY! – Save 24c! 10c COUPON IN EACH JAR 6-Oz. Jar
MAXWELL HOUSE INSTANT COFFEE $1.29

BEST BUY! – Save 6c! 16-Oz. Jar
CHEEZ WHIZ KRAFT 77¢

SAVE 4c! – DEEP BROWNED – WITH PORK . . . 14-Oz. Tins
LIBBY BEANS 2 FOR 49¢

BEST BUY! – Save 8c! – WAGSTAFFE RASPBERRY or STRAWBERRY
AYLMER JAMS 24-OZ. JARS (with Pectin) 59¢

BEST BUY! – Save 18c! – 200x2-PLY – POP-UP
KLEENEX Tissues 3 PKGS $1

SAVE 8c! – COLOURED – PARCHMENT 1-Lb. Pack
MARGARINE MONARCH 29¢

REG. $2.09 VALUE! – 25c OFF PACK . . . King Size Pkg.
TIDE DETERGENT $1.59

FRESH FRUITS - VEGETABLES! ONTARIO NO. 1 GRADE
POTATOES 10 lbs 39
Ontario No. 1 Grade Crisp Tender CARROTS 3 lbs. 25¢
Ontario Long Green Slicers CUCUMBERS each 10¢
Ontario No. 1 Grade FREESTONE PEACHES 4-quart basket 89¢
United States Fancy BARTLETT PEARS 6 for 55¢

BUY-OF-THE-WEEK
BURNS ROY-ALL Luncheon MEAT 12-oz. tin 37¢

FROZEN FOOD FEATURES!
HIGH LINER BATTERCRISP SOLE PORTIONS 16-Oz. Pkg. 79¢
FARM HOUSE CREAM PIES 12-Oz. Each 2 FOR 69¢
RICH'S WHIP 8-oz. Size 2 FOR 49¢
LIBBY'S FRENCH CUT GREEN BEANS, WAX BEANS or MIXED VEGETABLES 10-Oz. Pkgs. 5 FOR $1.00

FEATURE! — FINE GRANULATED SUGAR 50-Lb. Cotton Bag $5.19
PRE-PRICED 79c! MIR LIQUID DETERGENT 24-Oz. Plastic 2 FOR 69¢
FEATURE! — Reconstituted ORANGE JUICE PANTRY SHELF 48-Oz. Tins 35¢
WHITE DIXIE PLATES 100 to pack 98¢

SAVE 9c! — SWEET MIXED - SWEET RELISH SUPREME Brand PICKLES 15-oz. Jars 2 for 65¢
FEATURE! — PRINCE EDWARD WHOLE WHITE POTATOES 19-OZ. TINS 5 for 88¢
SAVE 10c GATTUSO SALAD OLIVES 12-oz. Jar 39¢
FEATURE! LOUISIANA SMALL SHRIMP 4½-OZ. TIN 55¢
FEATURE! CAMAY SOAP COMPLEXION SIZE 6 Bar Bag 89¢

HEALTH & BEAUTY FEATURES!
10c OFF PACK . . . COLGATE DENTAL CREAM Family Tube 99c
PRE-PRICED 69c! HALO SHAMPOO Giant Size 59c
Reg. 69c Value! - 6c Off Pack OLD TYME TABLE SYRUP 32 Oz. Btl. 55¢

FEATURE! — CHEERIOS - 10-Oz. — COCO PUFFS - 8½-Oz. — FROSTED LUCKY CHARMS - 9-Oz. BIG "G" CEREALS pkg. 39¢
SAVE 4c or 8c! PURINA CAT CHOW, 20-oz. SEANIP DINNER, 18-oz. pkg. 49¢
REG. $1.09 VALUE! — 10c OFF PACK — ROASTED 1-Lb. Bag COFFEE Mother Parker's 93¢
CLUB HOUSE BRAND PICKLING SPICES 3-Oz. Ctn. 23¢
CLUB HOUSE BRAND CELERY SEED 1½-Oz. Ctn. 25¢
CLUB HOUSE BRAND MUSTARD SEED 2½-Oz. Ctn. 15¢

VALUE CHECK'D MEATS make the meal better!
VALUE CHECK'D – BRANDED – SHORT CUT – CHEF STYLE
PRIME RIB ROASTS 89¢ lb.
PERFECT FOR THE BARBECUE! — BRANDED CHUCK STEAKS 69¢ lb.
LEAN AND MEATY — PORK SPARERIBS 79¢ lb.
Swifts Lazy Maple or Burns Rindless BACON 1-LB. PKGS. 89¢
BUTT You save twice with trim and price PORK CHOPS lb. 59¢
SWIFTS PREMIUM OR BURNS BRAND 1-lb. Pkgs. SKINLESS WIENERS 59¢
SWIFTS PREMIUM OR BURNS BRAND BOLOGNA (By the piece) lb. 39¢

MANY MORE SPECIALS IN THE STORE
DIXON'S RED & WHITE FOODMASTER
WINCHESTER PH. 774-2005 AND 774-2631

WINCHESTER Press

Volume Eighty-Three
August 27th 1970

WORKMAN BROTHERS, Publishers

Established In The Year 1888

Published Wednesday Afternoon
Dated Thursday

Subscription Rates: $5.00 per year in Canada; $7.00 per year in the U.S.A.; payable in advance

CWNA
"Award Winning Newspaper"

Member of the Canadian Weekly Newspapers Association and the Ontario Weekly Newspapers Association

Guaranteed Circulation Over 3400
Advertising Rates On Request

"Second Class Mail Registration Number 1555"

EDITORIALS . . . *the way we see it!*

Losers In The Postal Dispute

There may be some doubt as to who is actually winning the postal dispute in Canada. Yet the idea of winning in this instance is strictly secondary to the losers. In this case the losers are the Canadian public.

For weeks now, the public at large has been increasingly inconvenienced by the rotating - on again - off again postal strike and resultant closures of local post offices which have rendered the mails unreliable and unpredictable from one end of the country to the other. Earlier this week all of Eastern Ontario was shut down. Thousands of pieces of mail were piling up and more and more people were becoming downright irritated by this childish handling of a dispute which is hurting the Canadian economy at a time when it cannot afford further injury.

Small businesses are especially hard hit. Many of them depend heavily on the mails for orders and for payments. Their cash flow is not such that they can afford the problems posed by frequent interruption of mail services. In some cases, too, perishable products are involved. A classic example is the operation of this newspaper. Ordinarily a morning's distribution will bring into this office upwards of 40 pieces of mail. The last few days the mail has been reduced to a mere four or five letters. And delivery is almost impossible if we are to rely on the mails.

In short, the mail of the individual citizen and of business alike is being subjected to the kind of disruption which no private enterprise would be allowed to get away with for even a week. The treasury board has made some sensible offers to the postal unions. The government offer of a 41 cents per hour increase is above that recommended by the employer of the Conciliation Board and is supplemented by a cash offer of $275 in retroactive pay plus comprehensive provisions for employee protection against the effect of any technological changes which might be introduced. And it is important to note that even without an increase Dominion Bureau of Statistics figures for March of this year showed average hourly earnings for postal workers were above the average for skilled and unskilled workers in manufacturing. It hardly makes any sense until one realizes the complete arrogance being shown by postal union chiefs as they continue their impossible demands.

If they are met, up go the postal rates again. Indeed, postal rates will inevitably be increased because of the disruptions thus far, because of the losses sustained in allowing this nonsense to go on this long.

Settlement on the terms demanded by the postal unions would make a mockery of everything that has been done to reduce inflation not to mention fair minded settlements which must be reached by private enterprise if it is to survive. The postal unions will not like this and it may be that they will play even worse havoc with the mails in the weeks ahead. But the state is stronger, or should be, than any union and if this must once again be proven, so be it.

If necessary, Parliament must meet in special session and pass legislation ordering an arbitrated settlement and an end to the sporadic strikes as harmful to the public interest and increasingly injurious to the nation's commerce. It should also rescind the so-called right-to-strike provisions of the Public Service Staff Relations Act which are at the root of the trouble. These should be replaced with new provisions for binding arbitration in the case of future public service disputes.

Right now, though, a decisive answer must be given to the question of which is the stronger: the postal unions or the federal government. If the government gives in, this country is in deep trouble.

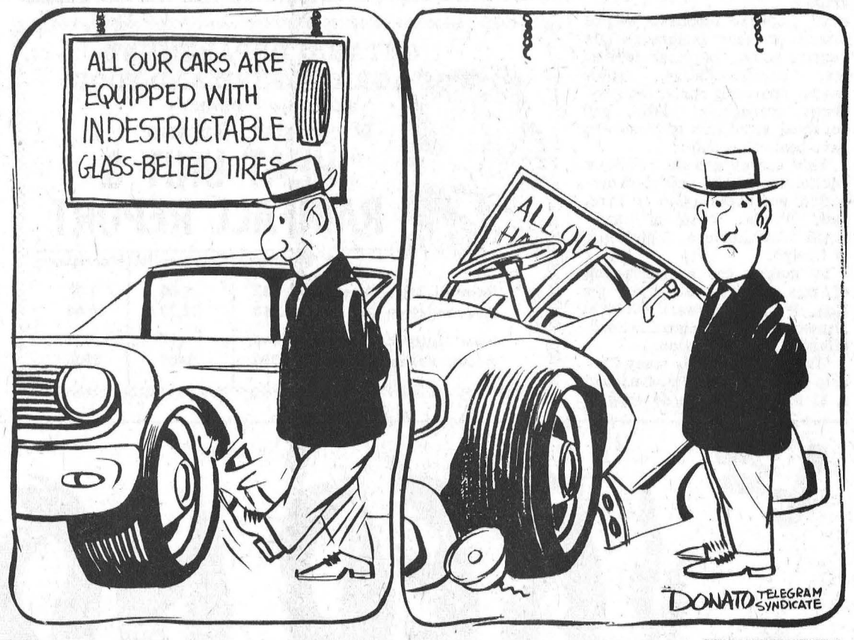

The Bill Smiley Column



The Jet Setters Who Stayed Home

Once upon a time, summer travel was for the very rich. They went to Europe on a luxury liner, ate eight times a day, stayed at fashionable places on the continet, dressed for dinner, and all that jazz, while the rest of us sweated it out.

The not-quite-so-rich, but still wealthy, flocked to the great lodges and summer hotels: St. Andrews by the Sea; Manoir Richelieu; Jasper and Banff. They were safe there from the hoi-polloi and subserviently served by secretly insolent bellboys and waitresses.

The moderately well-to-do had a cottage, perhaps a day's travel from home, with a backhouse, an ice-box with real ice in it, coal-oil lamps and a rowboat. They lived quietly, simply, and went to bed with the whip-poor-wills.

The poor, the working class, picniced in the park, attended ballgames, and watched parades. In the evening, they sat on the front porch, murmuring gossip, drinking lemondade, and listening to the cries of their young, playing run-sheep-run or red-light in the velvet dusk.

Things have changed. The rich now fly to the Greek Islands, or Japan, or Rome, where they can live exactly as they could at home, but with slavies of whatever nationality assuring them that they are still the very rich.

The not-quite-so-rich have deserted the big hotels and lodges, most of which are on the verge of bankruptcy. These places have, in desperation, become a haven for conventions and middle class poor tippers. The original inhabitants have fled to Mexico City, Scandinavia or the Caribbean, where they can still escape the hoi-polloi.

The moderately well-to-do still, in many cases, have a summer cottage. But it is now two or three or more hours of maniacal driving. They now have indoor plumbing, a refrigerator, electric lights, and everything from a power cruiser to a canoe. Some are bereft because they receive only one TV channel. They seldom get to bed before three a.m.

And the working class, as they used to be called when they worked? They hire a trailer and cover two thousand miles. Or they rent a cottage and sand-and-sun it for two weeks. Or they get together and fly in to a fishing lodge once reserved for millionaires.

There are a lot of reasons for the change. Everyboyd has a car. Highways are better. Holidays are longer and you even get vacation pay. And of course, air travel on chartered flights has made it possible for people with nothing to go almost anywhere.

The only people who are poor enough today not to travel are the young people. But that doesn't stop them. With rucksack and sleepingbag, they can cross the country on next to nothing.

I'm not knocking all this. I think it's great. But I'm just beginning to wonder where and why I missed the boat, in this travel boom.

We just got home from our big trip for the summer - 110 miles to visit Grandad. My sister and her husband are in England. My brother and his wife send a card from a cruise on the Rhine. A colleague, with four children, drops a card from Virginia. A reader, Bob Cunningham of Omaha, has just encircled the Great Lakes. An old friend and wife are spending three weeks in Europe. And I sit in the back yard, with a six-mile trip to the beach as my Great Expectations.

There's something wrong somewhere. Each and every one of those people has been telling me how broke he is for years. However, I mustn't be bitter. Just because none of those people can afford what they're doing doesn't mean I should be envious.

I was a bit burned by a card from my daughter. She set off two weeks ago to hitch-hike to Vancouver with a friend. Her card says they are just about to leave Cape Breton, by ferry, for Newfoundland. Seems a rather circuitous route to Vancouver. With no money.

Well, they may all think they're really seeing the world, but there are some pretty exotic things right around here. For example, we might slide out tonight to a little fresh vegetable roadside stand, four miles out of town, pick up some sweet corn, eat it, and have a whiz-bang of an evening watching a re-run of Green Acres. There's not a one of them who can do that.



Harvest Time

Grain fields such as this are a common sight in Winchester area and the rolling clouds portray a typical late summer day.

Noticeable also is the fact many farmers have chosen to follow the old pattern of cutting grain with a binder and placing sheaves in stooks.

Since the Dundas Agricultural Representative was not available for comment, it is not known why combines are not being used as exclusively as in other years.

Possibly some reader will help answer this question.

Press Staff Photo.

The Seventh Column

While most of us from time to time use the facilities of Canada's chartered banks, and not just for depositing money, it is interesting to note that 175,000 shareholders of these same banks are Canadian residents and they own more than 84 per cent. of the outstanding stock. Contrary to the belief of the hard pressed borrower who believes the bank interest rate is too high, the banks are a Canadian institution, making money for Canadians. Banking to-day is second only to the telephone companies, both in number of shareholders and the proportion of stock held in Canada. If you happen to have a share or three of bank stocks the money you are paying on that loan is, in part, coming back to you in fatter dividends. Not all Canadians are so fortunate, however. But the opportunity is there if the average Canadian wishes to invest a few hundred in the future of Canada's chartered banks. Now about that interest rate . . .

It may be small consolation to some ratepayers but it is still worthwhile noting that many of our "former" institutions of education are not being dismantled. In more than a few instances, right here in the tri-county set-up, older buildings which have become obsolete in the "new" educational system are now being used for a host of things . . . all good for the communities where they are located. For instance, a school in Mountain township will be sold back to the municipality for $1.00 and in turn it will be used as a library. In other centres older schools, still useful except, apparently, for education, are being turned into recreational centres, club rooms, clinics, etc. But don't be fooled by the low prices at which some of the deals are made. Initially the new school which replaced the old building cost plenty, keeping right in line with the escalating costs of education to the ratepayer.

Last week 418 vaults of deadly nerve gas were sent to the briny bottom 283 miles off the north-western coast of Florida. The old Le Baron Russell Briggs, a former Liberty ship, was tracked on sonar as it went to the bottom of its 16,000 foot watery grave. It finally hit at a speed of 25 miles per hour in a deep trench where the army had dumped obsolete munitions for years. According to the experts, and we hope they are right, the nerve gas will do no harm even though it is expected to eventually escape from its steel and concrete containers. Aside from pollution, at a time when all of us are at least tuned in to this word, the terrible question remains as to why the nerve gas was manufactured in such large quantities in the first place. And who are we to believe about the safety methods of such an exercise. Immediately after the dumping officials said it would be the last time the gas would be destroyed in this manner. The entire affair was a badly mixed up job. Meanwhile, on a western Pacific island tons and tons of this stuff remain stored away awaiting final decision on what to do with it. The mistake was making it in the first place. Let's hope the U.S. government can come up with a more convincing style the next time a quantity of this gas is to be destroyed.

Winchester 100 Club proved again last Saturday that you can still get big crowds out to a well organized affair designed to interest all members of the family. It all started with a delicious steak barbecue, followed by a laughable game of Donkey baseball. According to our informants more than 1,000 people witnessed the evening frolic at the lighted ball diamond. A lot of hard work goes into a project of this kind. In this instance it was well worth it. A tip of the hat to 100 Club members for coming up with such an entertaining event and, of course, a thank you to the many, many people who made it such a success by attending.

In these days of downcycle for candidness, it is refreshing to learn of a sign on a curio shop: "JUNK BOUGHT — ANTIQUES SOLD."

Bright eyes usually are an indication of curiosity, and more often than not, black eyes are an indication of too much curiosity.

Chesterville and Mountain head the list of local Fall Fairs. And if you have an hour or three to spare why not whip over to one or both of these fine rural exhibitions. There's something about the Fall Fair that keeps drawing the crowds. Instead of being on the way out like many other rural institutions, the Fall Fair in the country is still an entertaining place to spend a few relaxing hours.

By the way, with the postal confusion as it stands now that letter you sent may not arrive until next year at this time. So why not give us a call if you have something for publication? Or make arrangements to have it picked up. We'll appreciate it.

Farm Vacation Study Undertaken By ARDA

The Ontario ARDA administration will undertake a study of farm vacation enterprises in order to assess their potential as a source of supplementary farm income in the province. It was announced today by Hon. Wm. A. Stewart, Minister of Agriculture and Food for Ontario, and Hon. Jean Marchand, Minister of Regional Economic Expansion for Canada, that the cost of the study will be shared equally by the governments of Ontario and Canada.

Farm vacations are a new phenomenon in rural Ontario, resulting from the desire of many urban families to spend some time on a farm. The farm vacation movement began in the United States. In recent years a growing number of Ontario farm families have opened their homes to paying guests who are anxious to enjoy the experience of rural living. Many families have inquired about the farm vacation idea, but there has been no factual or reliable source of information or advice for these interested parties.

This new ARDA project provides for a study of farm vacation literature and experience in comparable areas in the United States; for interviews with Ontario farm families in the counties of Grey, Bruce, Hastings, and Peterborough who are presently involved in the business, and for all available information to be gathered from agencies associated with the farm vacation business. From this will come factual information which will be assembled in a publication under the suggested title 'Farm Vacations as a Supplement to Farm Incomes in Ontarip
ario'. Special emphasis will be placed on such factors as site requirements, physical facilities, accommodation, capital needs, operating costs, net revenues, managerial skills, and personal attributes of those who have been successful.

This survey and the resultant publication will be under the direction and supervision of Prof. Jack Wright, School of Landscape Architecture, University of Guelph.

In making the announcement of this shared-cost study, the Hon. Wm. A. Stewart, Ontario Minister of Agriculture and Food, offered this explanation:

'There are already many Ontario farm families who have found it to their advantage to supplement their income through the provision of farm vacation facilities for urban people. I have visited some of these farms, and I have been very much impressed with them. More than 90% of Ontario residents live in urban centers, many of them never having had the opportunity to visit a farm, see livestock, or observe how rural people live. Our vacation centers are becoming crowded and many families are looking for a place to rest and relax away from the crush of other vacationers. Farm vacations seem to have potential as a source of supplementary farm income. However, we need to know more about the business, how to advise interested persons, how to help them avoid pitfalls. This survey will give us the information we think is vital for this purpose, and we hope it will provide the kind of useful information being sought by interested farm people'.

DISTRICT NEWS

North Mountain

Miss Mary Shaw, Mr. and Mrs. Jim Shaw and Robbie spent the weekend in Atlantic City, New Jersey as guests of Mrs. Viola Barnshaw and family.

Mr. and Mrs. MacKerford and Mrs. Helen Smith were recent callers of Mr. and Mrs. J.A. Hyndman.

Mrs. Mary Suffell, Mrs. Hugh Balkwill and Mrs. Mary Larue of Winchester were Wednesday afternoon callers of Mr. and Mrs. W. T. Coleman.

Sunday guests of Mr. Esden Cummings were Mr. and Mrs. Burton of Vancouver, B.C., Burton of Vancouver, B.C., Miss Dorothy Cummings, Rome, Italy, Miss Evangeline Cummings of Ottawa, Mr. and Mrs. Don Dillon of Manotick, Mr. and Mrs. Bob McConnel and Mr. and Mrs. C. Chevers of Kemptville.

Recent guests of Mr. Esden Cummings were Mr. and Mrs. Ernest Hyndman of Toronto.

Dr. and Mrs. Coleman Loucks and Sarah of Southern Ohio were Sunday callers of Mr. and Mrs. J.A.Hyndman and family.

Mr. and Mrs. Hilliard Hyndman, Susan and Heather of Thunderbay were Wednesday guests of Mr. and Mrs. J.A.Hyndman.

Mr. and Mrs. Mel Thomkins were recent dinner guests of Mr. and Mrs. F.W.Hyndman.

Miss Sally Wylie and her brother Tiers of Prince George, B.C. are guests of there aunt and uncle Mr. and Mrs. F.W.Hyndman. Mr. Robert Sterling of Ottawa was a Sunday guest of the Hyndmans.

Pleasant Valley

Mr. and Mrs. George Francis of Hyndman were Sunday evening visitors of Mr. and Mrs. William Somerville.

Messers Lee and Dwaine Kennedy were callers in Kemptville one day last week.

Mr. and Mrs. John Somerville of Brockville were Saturday visitors of Mr. and Mrs. William Somerville.

The men of the Pleasant Valley Church have been busy cleaning and painting the interior of the church. The men are to be congratulated for their good work.

Mr. Basil D. Gilmer of Ottawa spent the weekend at his parents Mr. and Mrs. David Gilmer.

Some from here attended the Ball Tournament at Williamsburg on Saturday.

Mr. and Mrs. Lee Kennedy were callers on Sunday at the Memorial Hospital. They called on Mrs. M. Meniver who is very ill.

Mr. and Mrs. William Somerville were callers in Iroquois on Friday.

Hallville U.C.W. Holds Meeting

The August meeting of Hallville U. C. W. was held at the home of Bessie Allen on Thursday evening, August 6.

The President, Ivy Coleman, was in charge of the business session. Plans were made for a Variety program and Bake Sale to be held at Hallville school Friday evening, September 25.

Lois McKnight conducted the worship service and reviewed final chapters of the study book, 'Choice in Charge'. She was assisted by Nancy Hyndman who spoke on the work of John Calvin.

Lunch was served by the committee in charge.



DEEKS'
AUTO ELECTRIC
LAWN MOWERS
TRACTOR MOWERS
TILLERS CHAIN SAWS & MINI BIKES
Sales & Service
Ph. 774-2634
Winchester

AGROMATIC
Silo Unloaders - Bunk Feeders
All Barn Equipment
Poured Cement Silos
Call KEITH FAWCETT
PH. 989-5532 INKERMAN


the story of milk
Special
LEMONADE
6c OFF
ON HALF GALLON
Available at Sutton's, Dixon's Red and White, and by calling Wincrest Dairy.
The Finest in Dairy Products
WINCREST DAIRY
Your Dairy Number 774-3630
BASIL DAWLEY AND SONS — WINCHESTER, ONTARIO

ONTARIO DEPARTMENT OF AGRICULTURE AND FOOD
EXTENSION BRANCH
Winchester, Ontario



HEAT UNIT & RAINFALL REPORT

	S. Mountain	Chesterville	Morrisburg
Rainfall Last Week	.32	1.00	1.07
Accumulation to Date	11.88	12.73	16.64
Heat Units Last Week	141	157	138
Accumulation to Date	2250	2409	2206



Marked Improvement

Workmen, toiling under a torrid sun for the past few weeks, are nearing completion of a much-needed resurfacing job on Highway 31.

Motorists travelling from Winchester to Ottawa will find the new surface a vast improvement. The stretch from Williamsburg to Morrisburg has also been renovated, as well as, Highway 43 to Finch.

That portion of the Highway passing through Winchester has not been touched since sewer installation is about to begin.

Highway 31, a heavily travelled two-lane Highway, is presently the shortest route from Canada's Capital to the Seaway.

Latest reports indicate Winchester By-Pass has top priority on Department of Highways agenda and this, along with the renovation program being completed, will greatly improve driving conditions between Morrisburg and Canada's Capital. Photo shows work in progress west of town.

Press Staff Photo.

RED HOT SALE



VISIT
Vice Furniture
TODAY
OR TUESDAY, THURSDAY and FRIDAY EVENINGS UNTIL 9 P.M.

Hears On!

FROM OUR EASY CHAIR DEPT.
SUPER DELUXE
FLOATER ROCKERS
Combination vinyl and nylon frieze
Seven colour combinations to choose from . . .
COMPARE ANYWHERE TO $129.95 . . . WHILE THEY LAST
69.99

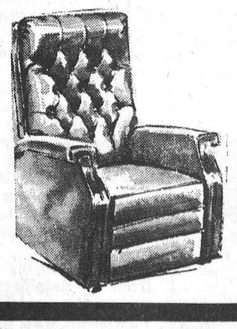

ADDED BONUS
DURING THIS SALE ONLY

SAVE . SAVE . SAVE
$10 CREDIT NOTE
GIVEN AWAY EACH DAY FROM AUGUST 13th TO AUGUST 28th

A $10.00 CREDIT NOTE . . .12 of them in all . . . will be given away at 5 p.m. every day that we are open for business from August 13th to August 28th inclusive.

GRAND PRIZE!
ON SATURDAY, AUGUST 29 AT 5 P.M.
A DRAW WILL BE MADE FOR A
$100 CREDIT NOTE

How to enter!

1. One chance will be allotted for every $10.00 cash spent at VICE FURNITURE from August 13th to August 29th.
2. One chance will be allotted for every $10.00 paid on your VICE FURNITURE PERPETUAL CHARGE ACCOUNT from August 13th to 29th.
3. All entry slips remain in the drum throughout the sale period.
4. Credit notes may be redeemed for equal value in merchandise at any time.

Unadvertised Specials By The Truckload . . .
FREE DELIVERY . . .
FREE STORAGE UNTIL REQUIRED . . .
PHONE ORDERS WELCOMED . . .

Pre-Furniture Show Clearance
We must clear current inventory to make room for merchandise ordered by our buyers at the 1970 Montreal Furniture Show so we offer you these sizzling buys that are truly the hottest bargains you'll find anywhere. $35,000.00 inventory of name brand furniture, appliances, carpeting, flooring and draperies must be sold.
Sale Continues Until August 29
Drop into the store or shop by phone . . . your choice

FOR YOUR DINING ROOM
DINING ROOM SUITES
MAPLE, OAK, WALNUT, ANTIQUE, IVORY CHERRY, FRUITWOOD, FROM . . .
399. to 999.
MAPLE TABLE AND 4 CHAIRS
FORMICA TOPS
179.00 complete

FOR YOUR LIVINGROOM
Quality
4-SEATER SOFA with matching chair
Wood arms - foam cushioning - choice of colours - Compare to $329.00. While they last
189.95 complete
QUALITY
Broadloom
MANY ROLL ENDS
VARIOUS SIZES
PRICES THAT WILL FLOOR YOU
from 2.99 sq. yd.

FROM OUR APPLIANCE DEPARTMENT

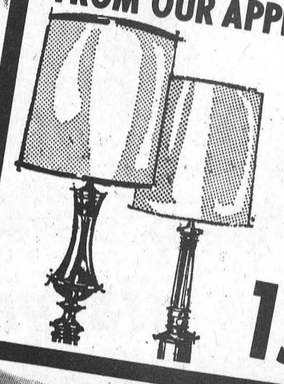

PICTURES
MURALS
LAMPS
15% off

VICE FURNITURE
WINCHESTER, ONT.
PH. 774-2800
OPEN TUESDAY, THURSDAY, FRIDAY EVENINGS
We close All Day Wednesday.

Williamsburg District News...

Williamsburg

Mrs. George Cameron of Montreal spent the past week with her cousin Mrs. John Erratt.

Mr. and Mrs. James Fulton, Ronnie and Joanie of Hulbert and Miss Carolyn Ross of Montreal called at the home of Mrs. John Erratt on Wednesday last.

Mr. Carl Casselman arrived home from Germany on Friday after three months in connection with the Canadian Customs.

Mrs. Hugh Thompson is a patient in the Winchester Memorial Hospital.

Mr. and Mrs. Richard McIntosh and boys have returned home having spent two weeks at a cottage on Ault Island.

Callers and guests with the McIntosh family during this time were Mr. and Mrs. Arthur Mizener Foster of Quebec; Mr. and Mrs. Clinton Fetterly of Oshawa; Mr. and Mrs. Lorne Cunningham of Brampton; Mrs. Anne Balck of Ottawa; Mr. and Mrs. Gary Price and family of Bells Corners; Mr. and Mrs. Don Whalen; Mrs. Mary Whalen, Tom and Jim, of Morrisburg; Mrs. Oscar Beckstead; Mr. Weldon Beckstead; Miss Alice McMillan; Mrs. Frank Mullen and children and Rickey Morrow of Williamsburg.

Mr. Charlie Pitts and Roy visited Mrs. Lottie English of Ormstown and were accompanied home by Mr. and Mrs. Bill English and family who spent Sunday.

Brian Erratt of Morrisburg spent Saturday night with his grandmother Mrs. John Erratt.

Mr. and Mrs. John Wells accompanied by Mrs. Eva Thompson of Florida and Mr. and Mrs. Fred Beckstead arrived home on Thursday after spending a few weeks touring the East Coast.

Miss Evah Beggs and Miss Lyla Maley of Toronto spent last week with Mrs. G. L. Barclay and other friends.

Mrs. Geroge Seekings of Thomasburg is spending a few days with friends here.

Mrs. George Seekings and Mrs. G. L. Barclay visited Mrs. Arthur Johnston in Morrisburg last week.

Mr. and Mrs. James Urquhart of Don Mills spent the past weekend with the latters parents Mr. and Mrs. Graham Wells.

Funeral Service Held For Mrs. Bertha Hanson

A long-time and highly respected Brinston resident, Mrs. Bertha Hanson, died at Winchester and District Memorial Hospital Monday August 10th. She was in her 77th year.

Born at Hulbert, she was a daughter of the late Mr. and Mrs. Michael Brontmire.

The late Mrs. Hanson was predeceased by her two husbands, John Riddell, whom she married in 1910 and Herb Hanson, whom she married in 1924.

Educated in area schools the late Mrs. Hanson was a life member of U. C. W. and also a faithful member of Rebekah Lodge.

Surviving are two sons, Alton and Victor Riddell, two step children, Dora Wylie and Mason Hanson. Also four grandchildren, several step grandchildren and one sister, Mrs. Pearl Barkley of Lisbon, New York. Two brothers, James and Angus Brontmire of Iroquois predeceased her.

Mrs. Hanson was a devout member of Dundela United Church where funeral service was conducted by Rev. Stewart at 3:00 pm., Wednesday August 12th.

Two favourite hymns of the deceased were sung by the choir, 'What A Friend We Have In Jesus', and 'The Old Rugged Cross'.

'Tell Mother I'll Be There' was sung as a duet by Mrs. Allen Waddell and Mrs. Geraldine Smyth.

Pall bearers were Elgin McIntosh, Ivan Casselman, Mahlon Cook, Ernie Serviss, Don Morrell and Ken McGowan.

Interment was at Spruce Haven Cemetery.

Wells Family Host Annual Erratt Picnic

The Erratt's gathered at the home of Mr. and Mrs. Graham Wells for their annual picnic on August 16. Those present inclued Mr. and Mrs. Morley Erratt, Lynda and Judy of Winchester; Mr. and Mrs. Jas. Fulton, Joanie and Ronnie of Hulbert; Mr. Mervyn Wells of Ottawa; Mrs. Geo. Cameron of Montreal; Mr. Larry Stevens, Chesterville; Mr. and Mrs. Gerald Erratt, Brian and Cheryl of Morrisburg; Mr. and Mrs. Jas. Urquhart of Don Mills; Mrs. John Erratt of Williamsburg; Mr. and Mrs. Graham Wells and Carson of Colquhoun.

A very enjoyable afternoon was spent by all.

Straders Hill

The death of Mrs. Bertha Hanson occurred at Winchester Memorial Hospital on Monday, August 10th.

Mr. and Mrs. Fred Beckstead are enjoying a trip to the East Coast.

Mrs. Lawrence Johnston and girls and Mr. Edwin Johnston have returned home after spending some time with Miss Laura Johnston, R.N., of Preoria, Illinois.

Miss Linda Casselman, student nurse at Cornwall General Hospital, is spending her holidays with her parents Mr. and Mrs. Ivan Casselman and family.

Master Pat Byveldt returned home after spending a few days with his cousin David VanMorsel of Williamsburg.

Mrs. Aggie Casselman and Mrs. Elgin McIntosh had dinner Monday with Mr. and Mrs. Alton Riddell.

Miss Barbara Hummell is spending this week with her sister Bonnie Hummell of Brockville.

Mr. and Mrs. Case DeVries of Belleville spent the weekend with Mr. and Mrs. Hank DeVries.

Mr. Wayne Hanson of Ottawa spent last weekend with his parents Mr. and Mrs. Cecil Hanson.

Mrs. Mae Serviss of Ottawa was an overnight guest with Mr. and Mrs. Alton Riddell on Tuesday.

We are sorry to report the tradgic accident of Messers Carl and Carmen Beckstead which occurred at Maitland on Saturday. We all hope for the best for both of you.

Mr. and Mrs. Ed Beckstead of Dundela, Mr. and Mrs. Allan Beckstead and children of Mountain, also Mrs. Ethel Bolten and Edna Swerdferger of Van Camp were visitors this week with Mr. and Mrs. Lloyd Beckstead and Larry.

Mrs. Mae Serviss of Ottawa was a weekend guest with Mr. and Mrs. Ernie Serviss and girls.

Mr. and Mrs. Chuck Brown Pam and Bonnie of Martinsville, West Virginia, have returned home after spending a few days with Mr. and Mrs. Alton Riddell. Mr. and Mrs. Jimmie Casselman of Brockville spent Friday afternoon at the Riddell home.

Mr. Lee Hummell met with a painful accident Tuesday when he was scalded as he lifted the cap on the radiator of his bulldozer. At time of writing he is resting more comfortably.

Winchester Springs

Miss Maryke Leyenaar has returned home from a trip to the Netherlands where she visited her grandparents, Mr. and Mrs. D. Venema, and other relatives.

Callers on Mrs. Thos. Cunningham were Miss Jean Armstrong; Mrs. Graham McPherson of Elma; Mr. Fred Cunningham of Morrisburg and Mrs. Abram Bailey.

Mr. and Mrs. Bob McPherson and Kevin of Montreal spent the weekend with the formers parents here.

Mr. and Mrs. K. Leyenaar and family spent Sunday with Mr. and Mrs. F. Venema of Brockville.

Mr. and Mrs. Denzil Robinson and Louise and Miss Margaret Casselman of Montreal spent a few days on a trip through Western Ontario and Niagara Falls.

Tommy Kirkwood attended Hockey School in Montreal last week.

Mr. and Mrs. Irwin Holmes and Kenton spent the weekend in Amherstburg with Mr. and Mrs. John Greenaway and children. Miss Brenda Holmes returned with them after spending summer there.

Mr. and Mrs. Dalton Robinson are spending a few days in Western Ontario and Rochester, New York.

Colquhoun

Mrs. Hester Gallinger visited her aunt Mrs. Lillie Murphy and Wallace recently.

Mrs. Pat Curran and Kevin are visiting Mr. and Mrs. Don Kyle.

Miss Arla Warner, Ottawa, was a tea guest Saturday of Mr. and Mrs. Lloyd Gallinger.

Mr. and Mrs. Russell Woodbeck and family of Markdale are visiting Mr. and Mrs. Clarence Countryman.

The U.C.W. of Colquhoun United Church met at the home of Mrs. Graham Wells on Thursday evening.

Mrs. Hattie McIntosh visited Mr. and Mrs. Mahlon Gow Sunday.

Mr. and Mrs. Merton O'Shaughnessy visited Mr. and Mrs. Carl Beckstead recently.

Wallace C. Gallinger Dies In 77th Year

Funeral services for Wallace Charles Gallinger of Osnabruck Township were conducted August 15, 1970 at Brownlee's Funeral Home, Finch.

Mr. Gallinger, a farmer, had devoted much of his time to Municipal Affairs of Osnabruck Township and was Warden of the three United Counties in 1938. A member of Farran-Ault A. F.A.M. # 256, Masonic Service was held Friday evening.

He was predeceased by his wife in June 1968. Death occurred at Winchester District Memorial Hospital on August 12 at the age of 77 years.

Surviving are a son Lloyd, daughter Bessie (Mrs. Stan Gow), grandchildren, and great grandchildren.

Burial was in Pleasant Valley Cemetery. Pall bearers were Don Kyle, George Wright, Roy Hart, John Grandaw, Mac Otto, and Mahlon Gow.

Bride Elect Honoured At Misc. Shower

Almost one hundred ladies attended a miscellaneous shower held in honour of Miss Marilyn Casselman in Winchester Springs Orange Hall last Saturday evening.

Hostesses from Winchester Springs and Dunbar communities were Mrs. Ray Casselman, Mrs. Keith Munro, Mrs. Keith McMillan, Mrs. Gordon Morrow, Mrs. Keith Scott, Miss Esther McIntosh, Mrs. Wray McPherson and Mrs. David Timmons.

The hall was tastefully decorated for the occasion. Mrs. Wray McPherson read an appropriate address from a beautifully designed brides book. The book had been made by Mrs. McPherson and all guests registered.

During the evening a mock wedding was staged to the enjoyment of all present.

Many miscellaneous gifts were presented and Marilyn graciously thanked everyone.

A delicious lunch was served by the hostesses, including a large Brides's cake made by Mrs. Keith Scott and Mrs. Lyle Munro.

Elma

Members of Elma branch of the Women's Institute enjoyed a bus trip to Watertown, on Tuesday.

Miss Debra Killen, Kingston, spent a few days with relatives here. On her return home she was accompanied by her aunt, Miss Jean Armstrong who visited at the Killen home for a few days.

Mr. Gerald Barkley, Guelph, spent the weekend with his parents, Mr. and Mrs. Egerton Barkley.

Mrs. John Casselman and Charles, Toronto, were guests of the former's parents, Mr. and Mrs. Graham McPherson a few days last week.

Members and friends of the Couples Club held a picnic at the Chrysler Marina on Sunday.

Mr. Ralph McPherson and family enjoyed several days camping at Bon Echo last week.

Mr. and Mrs. Rudolf Luimes are visiting friends in Western Ontario.

Mr. and Mrs. Egerton Barkley and family visited Mr. and Mrs. Barkley and daughter, Ottawa on Friday.

SMITH'S
Photo Studio
● PORTRAITS
● GROUPS
● WEDDINGS
● COMMERCIALS
We specialize in . . .
Children's Photographs
62 Kyle Drive - Ph. 543-2873
Morrisburg

The Colonial
DRIVE-IN THEATRE
HIGHWAY 2 INGLESIDE, ONTARIO
WED., THURS., FRI., SAT. AUG. 26-27-28-29
HELL'S ANGELS 69
(Adult Entertainment) (Color)
Starring JEREMY SLATE and TOM STERN
LOVE GOD
(Adult Entertainment) (Color)
Starring DON KNOTTS

CANADIAN TIRE
Streamlined in Style —and Price!
BOY'S RACY COUGAR X-100
57.77
Pride of the 'Dragster'
Every glistening inch of it is a champion on the bike track! Eye-catching sports-car like features — from the 3-speed stick-shift control to the massive 'Knobby' rear tire. Front and rear caliper brakes; precise gearing; steel frame finished in Gold Metallic; chromed guard.
Other exciting Features . . .
● Cutlass-style Banana Saddle
● Giant-size Rear Reflector
● Sporty 'Red Line' tires
● Canadian-Made
Good Hunting Gear!
HUNTING COAT — Hunter's Green; Fortrel insulated. Zippered waterproof game pocket opens into seat. Sizes S; M; L; XL. 29.49
HIP WADERS — Fabric-backed rubber; sure-grip soles, heels. Adjustable knee harness. 6 to 12. PR. 9.95
HUNTING PANTS — Quilted and insulated. Even sizes 32 to 44. 16.95
CHEST-HI WADERS — 1-piece uppers; boots. Size 7 to 12. Pr. 14.95
HUNTING CAP — Fluorescent for easy identification. Inter-lined; ear-flaps. Sizes 6¾ to 7½. 2.49
HUNTER'S WARM SOCKS — Snug grey-footed socks 16" long; 90% wool, 10% nylon. Nylon 8" orange tops. Sizes 10, 11, 12. Pair 1.29
GUN CASE — Cotton - lined zippered vinyl. 42, 46, or 50" 6.98
INSULATED FLEECED BOOTS — Knee-length rubber; treaded soles, steel shanks. Olive. Size 6 to 12. 7.77
BOY'S and GIRL'S PET!
Lively Cougar
Compact, sleek, low-slung favourite with the smart young set. Its low-gearing short wheel-base, small wheels and low saddle make for safe easy-action. 15" frame; hot rod mudguards. Bright blue with chromed trim. 47.95
NEW 'GO' MACHINE of the 70's
'Flying' Wedge
Go like the wind on this sharp racer-style bike with its strong Wedge-shape frame. Get a thrill from the console-type 3-speed stick-shift and bucket-style saddle. A red and black wow of a bike with umpteen great new features! 67.77
(A) DECOY SET — Set of 6; Blue Bill, Mallard or Black Duck with weights. 19-piece kit 9.95
(B) DUCK CALL — Realistic quack .49
(C) SHELL BELT — Double-stitched leather; snug sleeves for 25 shells. 4.95
(D) GUN-CLEANING KIT — Universal kit: 3-pc. aluminum rod; solvent, swabs, instant 'blue', polish cloth. 4.89
(E) GUN-SLING — Braided leather. Adjustable. 2.98 Plain leather $1.98
(F) SLIP-ON RECOIL PAD — Rubber; Med., Large. .94
(G) STOCK-CLEANING KIT — Oil, steel wool, polish cloth, sandpaper, stain & filler. 2.49
(H) SHOTGUN BRUSH .47
(J) GUN 'BLUE' 1.19
(K) POWDER SOLVENT for cleaning gun bore .59
(L) SEE-THROUGH COMPASS — Liquid capsule; by 'Taylor' 2.49
Gleaming Accents for Space-Age Bikes
(M) DIRECTION SIGNAL — Attaches to bike's Sissy Bar. Works by buttons fixed to handlebars. Uses 1 'C' cell battery. 2.49
STOP LITE less batteries. 2.89
(N) FLAG BICYCLE BELL — Chromed chime; Canadian flag trim. .79
(O) BIKE-LITE SET — 6-volt generator set; torpedo shaped lamp; tail lite. Chrome-plated. Wire and fittings. 3.98
(P) REAR CARRIER — Sturdy motorcycle style for hi-rise bike. Chrome-plated; roomy. 2.84
(Q) BUCKET-STYLE BANANA SADDLE — 'Easy rider' in contoured shape to reduce fatigue. Upright chromed supports; padded vinyl in Gold, Blue, Red, Black, Green, or Purple Colors. 4.99
(R) SISSY BAR with BACK-REST — Motorcycle style; extra-high 43" crash-rail heavily chromed. Adjustable padded rest in white vinyl. 2.98
Apply for a CANADIAN TIRE Credit Card
CANADIAN TIRE ASSOCIATE STORE
Phone 535-2845
EXTRA! Cash and Carry BONUS COUPONS
W. P. HENOPHY LTD. - WILLIAMSBURG

CEMENT SPECIALS
HURRY!
take advantage of our
CEMENT PRICES
1 bag 1.40
10 bags & over 1.35
D. L. Berry & Sons Ltd.
Serving You From Five Locations
SOUTH MOUNTAIN 989-2880
WINCHESTER 774-2522
MANOTICK 692-3543
KEMPTVILLE 258-3408
SPENCERVILLE 658-2015

Happy Girl Guide Exchange Visit Ends In 401 Tradegy

Pennsylvania Girl Fatally Injured In Car Crash

A Sunday morning accident on Highway 401, two miles west of Iroquois claimed the life of a 14-year-old Pennsylvania girl, and sent four others to Brockville Hospital.

The accident occurred when the car driven by Kenneth Miller of Metcalfe, a 1965 Renault, was struck from behind by a late model 'Mustang'.

The impact forced the Miller car into a wild spin off the highway, where it rolled over and burst into flames.

Mr. Miller and three of his passengers were thrown clear but one girl, 13-year-old Jennifer Pyne, was trapped in the flaming wreckage. It is believed quick action on the part of two passengers in the other car saved her from certain death.

The dead girl, Kathy Sayer of Bethlehem, Penn., was pronounced dead at the scene and the injured were taken to Brockville Hospital.

It it understood Mr. Miller and Bonnie Hersh of Wescoesville, Pa., suffered head injuries, the Pyne girl a broken hip and the other passenger, Judy Miller, Mr. Miller's 14-year-old daughter, painful leg injuries.

The girls from United States were participating in a Girl Guide exchange program and had spent the past week as guests of Metcalfe Guides. The dead girl had been staying at the home of the Miller family and Miss Hersh was staying with the Donald Pyne family of Edwards.

Note: According to a Monday morning report the Pyne girl has both hips fractured and will be transferred to an Ottawa Hospital this week for surgery. Mr. Miller's condition remained unchanged.

(Car photo by Matt Robinson).

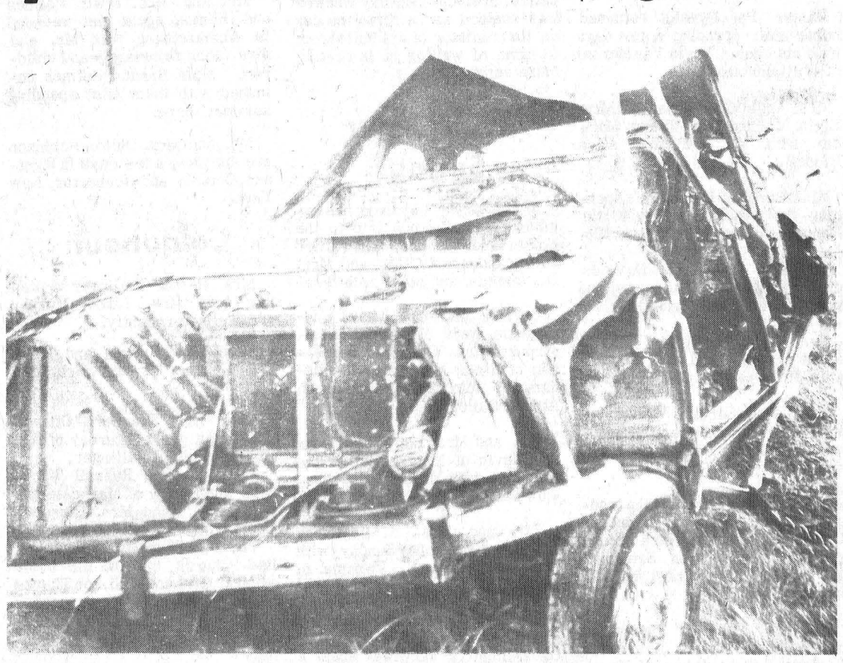

Car Burns Following Crash

PHOTO AT RIGHT

The above photo was taken last Thursday when the Girl Guides were enjoying a day at Valley Game Farm. It was a beautiful summer day and Metcalfe area Guides, with their American friends spent happy hours feeding the animals and picnicing nearby. It was on the trip home that tradegy struck claiming the life of the Pennsylvania girl. (Kathy Sayer is seated second from right in front row).

Jennifer Pyne, whose father owns the 'Zoo' feeds the friendly Llamas while the other girls enjoy the warm sunshine.

Back row, left to right, Bonnie Heish, of Wescoesville, Pa., who suffered head injuries in the accident; Mary Thompson, Osgoode; Pat Haines, Allentown, Pa.; Lorna Brownlee, Osgoode.

Front row, left to right. Karen Hansen, Metcalfe; Valerie Snoyer, Washington, N.J.; Kathy Sayer, Bethlehem, Pa.; and Judy Miller, Metcalfe.

Press Staff Photo.

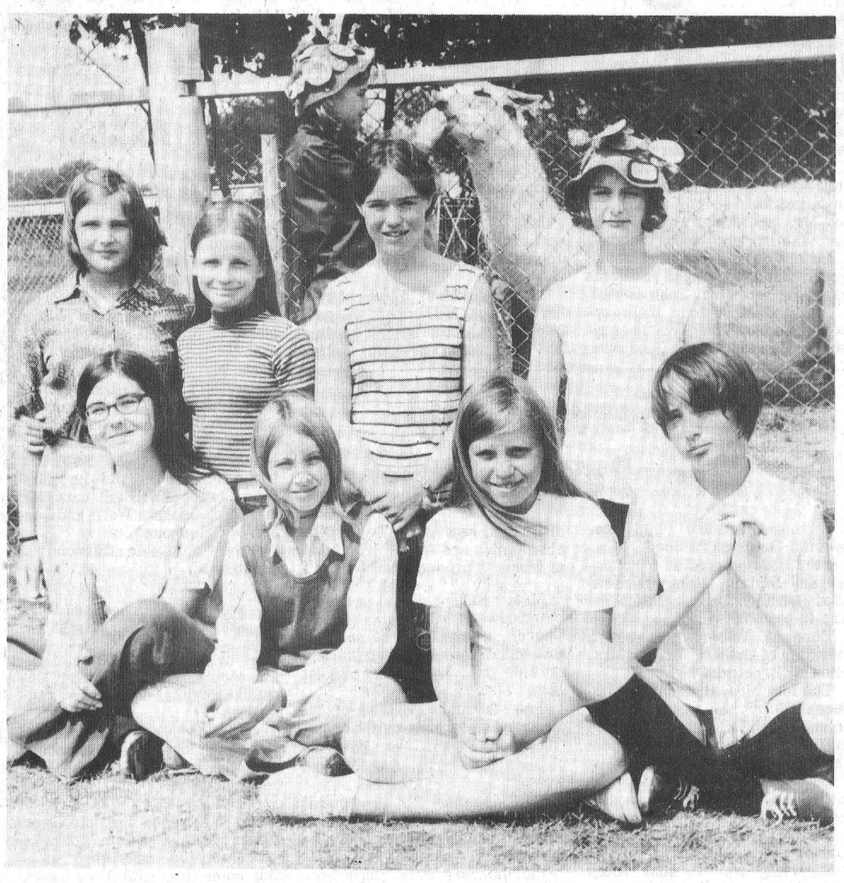

A Happier Day

Hyndman

Mr. and Mrs. Byron Allaby and Carolin, spent Saturday with his brother, Mr. and Mrs. Nelson Allaby near Perth.

Mr. and Mrs. Hilton Giles of Carleton Place spent Sunday with Mrs. Janet Lattimore and Mrs. Ruby Lattimore.

Mr. and Mrs. Art Alex, of Quebec, spent Saturday evening with Mr. and Mrs. Ray Grant.

AT THE
Chesterville Fair Grounds
8 P.M.
Bucking Horses! Clowns! Cowgirls! Brahma Bulls!
Bull Dogging!
Steer Wrestling!

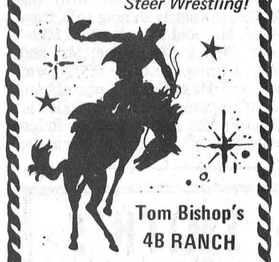

Tom Bishop's 4B RANCH
RODEO
AND WILD WEST
Tuesday & Wednesday
SEPT. 1&2

A Hit Coming Up



The King
and
His Court

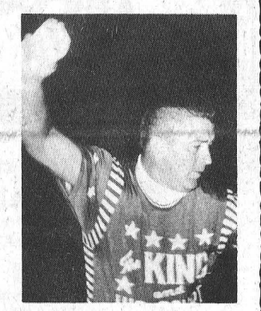

Fabulous 4-man softball team
Coming To Metcalfe
THURS., SEPT. 10th
The world's fastest softball pitcher and his 4-man team will oppose an all-star team from the South Carleton Fastball League.
PLAN NOW TO ATTEND
SPONSORED BY METCALFE AND DISTRICT LIONS CLUB
GAME TIME 8 P.M.

AWAY WE GO...
Back to College
STUDENTS !!
Make That Note Copying Easier With A New
PORTABLE TYPEWRITER
BY SMITH CORONA



Special Savings FOR THE COLLEGE-BOUND CROWD
AT THE WINCHESTER PRESS
Ph. 774-2524
Winchester

GUARDIAN DRUG
BARGAIN BONANZA
PRESCRIPTION SERVICE
THURSDAY SEPT. 3 TO SATURDAY SEPT. 12
10 DAY SALE
WE RESERVE THE RIGHT TO LIMIT ALL QUANTITIES
SUNLIGHT DETERGENT 24 oz. SUGG. LIST 63¢ 25% OFF Mfr. Sugg. List 47¢
PLASTIC RULER 12" x 1/16" GRADUATION ON ONE LEVEL METRIC SCALE ON OTHER PUNCHED FOR 6 RING BINDER ASSORTED COLOURS 3¢ ea.
LISTERINE ANTISEPTIC 20 oz. PLASTIC BOTTLE SUGG. LIST 1.79 99¢
BAYER ASPIRIN 100's SUGG. LIST 99¢ 59¢
2 FOR THE PRICE OF 1! VITA-DIET MULTIPLE VITAMINS & MINERAL TABLETS 90's SUGG. LIST 3.49 ea. 2 BOTTLES FOR 3.49
½ PRICE VITA-DIET CHEWABLE MULTIPLE VITAMINS SUGG. LIST $3.49 ea. 1.74
ONE-A-DAY MULTIPLE VITAMINS PLAIN 100s SUGG. LIST $3.79 ea. 2.77
SUAVE 12 oz. SHAMPOO OR CREME RINSE YOUR CHOICE SUGG LIST 99¢ 66¢
BAN ROLL-ON DEODORANT 1½ oz. 91¢
F.D.S. FEMININE DEODORANT 3 oz. SUGG. LIST 1.89 1.27
250 SHEET JUMBO REFILL 8½" x 11" RULED WITH MARGIN SUGG. LIST 98¢ 77¢
SPECIAL VALUE BALL POINT PEN WITH CLIP, FINE POINT, BLUE INK 2 FOR 7¢
"EXQUISITE" PANTI-HOSE BEIGE TONE ONLY S,M,L. 77¢ PAIR
SNOW WHITE BATHROOM TISSUE WHITE AND ASSORTED COLOURS SUGG. LIST 2/35¢ 6 FOR ROLLS 88¢
THESE ARE JUST A FEW OF OUR SPECIAL SALE VALUES! CHECK OUR WEEKLY SPECIALS TOO!
LaRose Pharmacy LTD.
REXALL WINCHESTER DRUG STORE
Ph. 774-2633 Winchester