WINCHESTER PRESS

VOL. SIXTY-FIVE. WINCHESTER, ONT., THURSDAY, FEBRUARY 5th, 1953. NO. 37

United Church Had Year of Real Progress

In presenting the financial statement at the annual congregational meeting of Winchester United Church, held last Wednesday evening in the church auditorium, Mr. W. A. Rowat said that receipts for the past year had totalled $12,523.08 for current expenses, and $2,735.68 for the missionary and maintenance fund, while other societies in the church raised the amount for the work of home and foreign missions to over $4,000.00. During the year $6,000 had been spent on repairs to the church, leaving a balance of $275.56. The 1953 allocation for missions was set at $2800.00, and the general budget for all purposes presented and approved at the meeting amounted to $9,000.00. Mr. Norman W. Beach gave the auditors' report.

Reports submitted by the minister and church officers indicated that the church had enjoyed a year of real progress in every phase of work, and that there had been a substantial increase in personal givings.

Rev. Thomas N. Mitcheli, pastor of the church, presided, and presented the report of the Session, and also gave a statistical review of 1952. There were 489 members on the roll at the end of the year, which was a slight increase.

Other society and departmental reports, telling of the progressive trend in the church, were given as follows: Committee of Stewards, Howard E. Biccum; Sunday School, William McRoberts; Young People's Union, Rev. T. N. Mitchell; C. G. I. T., Mrs. John Rennison; Cradle Roll Department, Mrs. Harold Clark; Harmony Sunday School, Carl Docksteader; Afternoon Auxiliary, Mrs. G. A. McIntosh; Evening Auxiliary, Mrs. Byron Dawson; Rosevere Mission Band, Mrs. Harold Lannin; Baby Band, Mrs. T. N. Mitchell; Harmony W. M. S., Mrs. Geo. Cinnamon; Harmony Mission Band, Mrs. G. Cinnamon; Women's Association, Mrs. Ronald Freeland; Missionary and Maintenance Committee, Ronald Freeland; Choir, Mrs. Harold Lannin.

Tribute Paid Absentees

By a motion of Mr. N. W. Beach and Mr. F. M. Cass, the secretary was requested to send letters to Mr. Thomas Bailey and Mrs. J. Nesbitt, Honorary members of the Session, who were unable to attend the meeting. Mr. Bailey has been a member of the Winchester congregation since 1883 and Mrs. Nesbitt since 1900. Both are still regular attendants. The pastor moved a vote of thanks to the committee of ushers and the convener, Mr. Ron. Freeland. Mr. W. J. Stewart, Clerk of the Session, moved a unanimous vote of thanks to the pastor and his wife, Rev. and Mrs. Mitchell, for their leadership. A minute's silence was observed, and a prayer offered by the pastor in memory of those officers and members who had been removed by death.

The following are the officers of the church for 1953: Recording Steward, Eldon Fennell; Treasurer, J. Kenneth Ault; Envelope Steward, Samuel Robinson; Clerk of Session, W. J. Stewart; Secretary of Committee of Stewards, J. Eldon Davidson.

Elders, to retire in 1957, W. J. Stewart, Arthur Christie, Roy E. Annable, Howard Willard, Byron Dawson; to retire in 1956, Dr. H. Gerald Barton, Mrs. Oscar Wallace, Thomas Docksteader, Samuel Robinson, Chester B. Timmins; to retire in 1955, Mrs. H. L. Hughes, Mrs. J. W. Ault, George Cinnamon, T. O. Keyes, Albert Turner; to retire in 1954, John Barrett, Douglas A. Johnston, Mrs. A. B. Allison, Kenneth Carlylle, W. H. Angus; to retire in 1953, O. W. Wallace, Geo. T. Dixon, Thos. Edgerton, Wm. J. Fawcett and James Patterson.

Stewards, to retire in 1956, Ronald Freeland, Bower Potter, Jay Quart, Allison Fawcett, Dr. W. M. Byers, Arnold Dukelow. Carl Docksteader, Arnold Duncan, J. Edwin Boyd, Randall Wylie. Honorary Life Members on Official Board, Rev. G. A. McIntosh, D.D.; T. A. Bailey, N. W. Beach, J. L. Mill, J. D. Stewart, Mrs. D. Nesbitt.

Robert Woods was elected to the Trustee Board, to fill the vacancy caused by the death of W. J. Cass, Q.C. The auditors are Mr. W. A. Rowat and Mr. N. W. Beach.

Following the meeting, there was a social hour in the Sunday School Hall, when solos were sung by Ronald Freeland and readings given by Chester B. Timmins.

Winchester Juniors Defeated 10-9 By Prescott In Overtime

Playing shorthanded, Winchester Juniors lost their second game of the season on Monday night in Spencerville when they were edged out 10-9 by Prescott in an overtime struggle.

Missing from the line-up were goalie Karl Duncan, forwards Don. Duncan, Hugh Balkwill, Gord. MacMillan, Bob McMillan and M. Cassidy. The loss has no effect on the league standing, with the local Junior crew well out in front.

With each team collecting a trio in the first period, Prescott outscored the Dawley men in the middle frame 4 to 2. It was Winchester's turn in the final frame and trailing 7-5 the local kids banged home three more against Prescott's one to tie up the game at the end of regulation time.

Lacking five players was too much for the hard-fighting Winchester crew, and Render's overtime goal won the game for Prescott.

Prescott—Thomson, Murdock, G. Grant, Mossman, Souder, Kirkby, L. McAuley, Barclay, Render, O'Neill, J. McAuley, McAllister, H. Grant.

Winchester—J. Summers, W. LaPorte, V. Lunny, J. Dawson, L. Bailey, G. Berry, B. Steinburg, G. Nixon, S. McKercher, W. Pomenville, M. Boal.

Referees—Ron. Workman, Winchester; D. E. Cook, Prescott.

Locals Outscore Morrisburg 13-4

It only took Lloyd Bailey four minutes and forty-four seconds to find the range last Wednesday night against Morrisburg goalie N. Coir, as he pumped home a five-goal effort to pace Winchester Juniors to a decisive 13-4 win over the Pontiacs. The locals' only loss this season came at the hands of this same Morrisburg crew earlier in the schedule. Right behind Bailey was Hugh Balkwill, taking advantage of every opportunity to collect a hat trick. Other Winchester scorers were Jack Dawson 2, Don. Duncan, Vince Lunny and Sam McKercher.

Gordie Kerr and John McCormick each picked up a pair to score all Morrisburg's goals. Winchester led 4-1 at the end of the first period. Adding another five in the middle stanza, the locals collected four more in the final session.

The line-ups were:

Winchester—K. Duncan, S. McKercher, M. Boal, J. Dawson, L. Bailey, D. Duncan, W. LaPorte, V. Lunny, B. Steinburg, H. Balkwill, G. McMillan, M. Cassidy, R. McMillan, W. Pominville.

Morrisburg—N. Coir, I. Kirkwood, D. Moore, G. Froats, A. Ing, L. Wells, G. Kerr, A. Casselman. J. McCormick, A. Tindal, A. Mattice, H. Cassell.

Referees—Ron. Workman, Junior Cassell.

DEFEAT PRESCOTT 9-4

Don. Duncan's hat trick sparked Winchester to a 9-4 win over Prescott Juniors here last Friday night. Although they won the game, it was a costly victory for the Dawley crew. Lost for the season, it is expected, is ace wingman Don. Duncan, who suffered a cracked wrist bone. Duncan, a tricky player, who has collected a pile of goals this year, was one-third of the top-scoring line of Bailey, Dawson and Duncan. It's a tough break for a team that seems destined to go a long way in Ottawa district playdowns.

The score was not indicative of the game as Prescott was pushing all the way to break the Winchester crew's lengthy win streak. Other Winchester marksmen were Jack Dawson and Bruce Steinburg with a pair, and Lloyd Bailey and Boal with singletons. Prescott sharpshooters were Souder, 2, Caloren and Render. Rough and hard-checking, 16 penalties were meted out, with ten of them going to the visitors. Mel. Scott, Winchester, and John McFarlane of Prescott, handled the game.

OBITUARY

LATE MRS. JOHN McCAULEY

Suffering a heart seizure after a fall at her home, Mrs. John McCauley passed away in the Winchester District Memorial Hospital last Thursday. She had been in ill health for many years.

Born at Pendleton in 1884, she was a daughter of the late Mr. John Dixon and his wife, the former Margaret Mathews. Receiving her education in Pendleton, she later married Mr. John McCauley on April 23rd, 1909, and in 1918 she moved to Winchester, where she resided until her death.

Surviving besides her husband are, two daughters, Mrs. H. K. Phillips (Eileen), of Ottawa, and Norma, at home; two sisters, Mrs. Gertrude Pickering, of Winchester, and Mrs. Ernest Wigney, of Thurso, Que., and 3 grandsons.

The funeral service was held from the Vice and Craig Funeral Home on Sunday afternoon to Maple Ridge Cemetery, with services conducted by Mr. Carson Cowan. The pall-bearers were Messrs. Colin Hay, Broder Barkley, Preston Rodney, James Fife, Stewart Gunn and Jack Stewart.

Testifying to the high esteem in which the deceased was held were the following floral tributes:

Pillow Basket—The Family.

Wreaths—Mr. and Mrs. E. W. Tingley, Ottawa; Mrs. G. Pickering and Fern, Mr. and Mrs. Ernest Wigney and family, Thurso, Que.

Basket—Mr. and Mrs. Geo. Atchison, Mr. and Mrs. Broder Barkley, Mr. and Mrs. William Holmes, Mr. and Mrs. Preston Rodney, Mr. and Mrs. Woodrow Holmes, Mr. and Mrs. Clarence Holmes, Mr. and Mrs. Jay Quart, Mr. and Mrs. Colin Hay.

Sprays—Mr. and Mrs. George Dixon; Mr. and Mrs. Jack Dodge, Cardinal; The Dixon Family; Mr. A. V. J. Herbert Gyrlie, Ottawa; Mr. and Mrs. Jack Billings, Ottawa.

Containers—Mr. and Mrs. James Phillips, Mr. and Mrs. Walter Phillips, Mr. and Mrs. Geo. Burnett, Mrs. Margaret Phillips and Jack, all of Ottawa; Mr. Glen Holmes; Mr. and Mrs. Raymond Gagnon, Ottawa; Mr. Thos. McCauley and family; Mr. and Mrs. G. A. Dixon and Fred, Ottawa; Mr. and Mrs. Ralph Dillabough, Ottawa; Mr. and Mrs. Allen McHugh and family, Mr. and Mrs. Charles Terry and family, Ottawa.

FUNERAL OF BEVERLEY VANBRIDGER LARGELY ATTENDED

Attended by many relatives and friends, the funeral of Beverley VanBridger, 4½-year-old daughter of Mr. and Mrs. Ted VanBridger, was held on Thursday afternoon last from Armstrong's Funeral Home to St. Peter's Anglican Church, South Mountain, where an impressive service was conducted by the rector, Canon Gordon Carryer, assisted by the choir under the direction of Mrs. G. A. Montgomery, who presided at the organ. The congregational hymns were: "Safe In The Arms of Jesus" and "Precious Jewels." The prayer hymn rendered by the choir was "Lord, Now Let Thy Servant Depart In Peace."

Following the service, interment was made at Maple Ridge Cemetery. The pall-bearers were Bobbie Wilson, Bobbie Laushway, Glen and Eugene Murdock.

The child met a tragic death last Tuesday when she was drowned in the Nation River, near her home at South Mountain. She is survived by her parents and two brothers, Donnie and Johnnie.

The list of floral tributes were as follows:

Pillow—The Family.

White Cross—Wilma and Lawrence Cameron, Lorraine and Dwight Hutt, Bernard and Grace Mulloy.

Cross—The Neighbours: Mr. and Mrs. G. A. Cumming, Mr. and Mrs. J. L. Benoit, Mr. and Mrs. Auldon Ennis, Mr. and Mrs. Fred Barrigar, Mrs. Lunny and family, Mr. and Mrs. H. Wilson, Mrs. M. Bothwell and Carrie, Mr. and Mrs. Ersol Murdock, Mr. and Mrs. A. Kenney, Mr. Jerry Nelson, Mr. and Mrs. Don Scott, Mr. and Mrs. F. E. Gilroy, Mr. and Mrs. Lorne Armstrong.

Heart—Teddy Wilson.

Hand Corsage—Grandma VanBridger.

Rosebuds—Marjorie Shaver.

Wreaths and Sprays—Grandfather and Grandmother Gibbons, Mr. and Mrs. Dwayne Hamilton and family, Mr. and Mrs. George Gibbons and family, Mr. and Mrs. Jack VanBridger and family, Mr. and Mrs. Jas. VanBridger and family, Mr. and Mrs. George VanBridger and family, Mr. and Mrs. Stanley Gillespie and family, Mr. and Mrs. Harold Baldwin and family, Mr. and Mrs. J. S. Hitsman and family, Yvonne and Charlene Hamill, Mr. and Mrs. Nelson Scharf and family, Mr. and Mrs. Thomas Reid, Mr. and Mrs. Ralph Baldwin, Mr. and Mrs. Ray Baldwin, Winchester St. Matthias' Guild, St. Peter's Anglican Sunday School, Teachers and Pupils of South Mountain Public School, Mr. and Mrs. T. W. Robinson and family, Mr. and Mrs. Charles Belliner and family, Mr. and Mrs. George Casselman, Mr. and Mrs. Ralph Hutt, Mr. and Mrs. Ewen Gannon, Mr. and Mrs. Kenneth Hutt, Mr. and Mrs. Gordon Boyd and family, Mr. and Mrs. Ogle Workman, Mr. and Mrs. Victor Barton, Mr. Edward Bush, Mr. and Mrs. Jack Poulet, Mr. and Mrs. Gerald Rice and family.

Council Will Purchase Some New Fire-Fighting Equipment

Six hundred dollars will be spent immediately on new and necessary equipment for the Winchester Fire Department, it was announced at the February session of Municipal Council, held on Monday evening. Fire Chief Gilbert Raistrick and Deputy Chief Bill Scott were in attendance at the Council meeting and explained to Council the present needs of the Fire Department. After reviewing the facts, Council decided that the equipment should be purchased, and the property committee was authorized to investigate the needs and to assist the department in making the necessary purchases.

The yearly question, at this time, of cisterns going dry, necessitating aid from the well at the Town Hall, was brought up, but due to a lack of an over-sufficient supply of water for fire fighting purposes, it is doubtful if this method of getting water will be practised this year. Whether or not the usual procedure of helping out the "unfortunates" will be carried out has been left to the discretion of the Fire Chief, who is better informed on the town supply of water.

A lengthy discussion was held regarding the new traffic by-law which will be drawn up within the next month and presented to the department. The new by-law will deal with all infractions in the village, e.g. parking, speeding, etc.

Since the interior painting of the hall and offices, Council has given much thought to re-arranging the offices so that more room would be allotted for all concerned. A letter was received by Council from the president of the Agnes Glassford Auxiliary of St. Paul's Presbyterian, congratulating Council on the fine paint job carried out in the hall.

Representing the Public Library, Mr. Arnold Dukelow was told that the annual grant, $100.00, would be made to the Library from the municipality. Reeve Walter Moffat and Councillor Howard Fetterly were appointed to the Hospital Board, as representatives of the municipality.

A building permit was issued to Mr. W. Ray Merkley for the erection of a 26x34 ft. cedar block residence on St. Lawrence St. South. Hydro bills totalled $2236.89, and Municipal accounts came to $767.01.

Present at the meeting were Reeve Walter Moffat, Councillors John Rennison, Max Boyd and Geo. Elliott; Clerk C. R. Robinson and Constablle G. B. Raistrick.

Bethany Chapel Dedicated On Sunday Last

Special Dedication Services were held Sunday afternoon and evening at Bethany Chapel, Winchester's newest church building. Large gatherings attended both services, being well provided for at meal times, enjoying the lovely meals prepared by the ladies of the assembly.

Chairman for the afternoon service was Mr. Bligh Stockwell, who, apart from introducing the speakers, gave a short account of the work and beliefs of the members of Bethany Chapel and the purpose for which the Chapel was built. This purpose was that it might be a lighthouse from whence the gospel of Christ might be proclaimed. Following these remarks, Mr. W. E. Belch, an Evangelist from Belleville, delivered a dedication message taking as his text, King Solomon's prayer of dedication concerning the temple which he built at Jerusalem, along with the Lord's response to this prayer, found in 2nd Chron. 6:7. This was followed by another message of dedication given by Mr. O. Shantz, Evangelist from Peterborough. His theme was concerning the Church as seen in the scriptures, pointing out among other things that the true Church was not that of wood and stone but composed of every believer or Christian saved by God's grace and added to His Church. Acts 2:47.

The evening service was also well attended, with the Chapel being nicely filled. The message at this time was delivered by Mr. J. Booker, Evangelist from Norwood, Ont. Mr. Booker took as his text a passage from the Books of Acts, Chapter 27: "Be of good cheer, for I believe God," pointing out it was not only necessary to believe about God but to believe God, in all that He has said in His Word concerning Himself, the Lord Jesus Christ, man and His great plan of Salvation.

Mr. Booker is continuing on with meetings each night at 8.00 o'clock on this same theme, and also this coming Sunday at 7.30 p.m. A warm invitation is extended to the general public to attend these special meetings at Bethany Chapel.

Morewood United Church Holds Annual Meeting

The annual congregational meeting of Morewood United Church was held in the church hall on Wednesday, January 28th, at 8.00 p.m. Rev. D. L. Gordon presided, and Mr. C. H. Smith was appointed Secretary. Reports from the Session, Stewards, Trustees, Cemetery Board, M. and M., Church School, W. A., W. M. S., Mission Band, Baby Band and C. G. I. T. were presented and revealed a successful year in all departments.

The office bearers for 1953 will be as follows:

The Session—Rev. D. L. Gordon, chairman; Messrs. Archie Carruthers, Hector Carruthers, Wm. Irven, A. B. McConnell, W. J. Stewart, William Swerdfeger.

Committee of Stewards—Russell Marcellus, chairman; Messrs. Geo. Beckstead,, Archie Carruthers, Ford Carruthers, Gordon Countryman, Gerald Gardiner, Lorne Irven, Millan Smirle, Stuart Mattice, Hume McConnell,, Thomas. Reveler, C. N. Smith, Orris Steven, J. F. Steinburg, Wm. Stewart, A. E. Swerdfeger, Carmen Swerdfeger, Grant Swerdfeger, E. A. Thompson, and H. R. Faulkner, Secretary.

Trustee Board—Thos. Reveler, chairman; Messrs. Hector Carruthers, H. R. Faulkner, J. E. Faulkner, Roy Fetterly, Stuart Mattice, E. McConnell, C. H. Smith, J. F. Steinburg, Orris Steven, Wm. Swerdfeger and A. E. Swerdfeger, secretary.

Cemetery Board—Rev. D. L. Gordon, Messrs. Hector Carruthers, Ernest McConnell, Thos. Reveler, C. H. Smith and A. E. Swerdfeger.

Ushers—Messrs. Gordon Countryman, Russell Marcellus, Hume McConnell, J. F. Steinburg, A. E. Swerdfeger, Grant Swerdfeger and Russell Swerdfeger.

Auditors—Messrs. Thos. Reveler and A. E. Swerdfeger.

RECENT BIRTHS AT THE DISTRICT MEMORIAL HOSPITAL.

On Thursday, January 29th, 1953. to Mr. and Mrs. Laurent Bourdeau, of Crysler, a son.

On Thursday, January 29th, 1953. to Mr. and Mrs. John Loughlin, of Mountain, R. R. 2, a son.

On Thursday, January 29th, 1953. to Mr. and Mrs. Stanley Berry, of Mountain, a daughter.

On Friday, January 30th, 1953, to Mr. and Mrs. Raymond Delegarde, of Winchester, a son.

On Friday, January 30th, 1953, to Mr. and Mrs. Dwight Servage, Crysler, a daughter.

On Sunday, February 1st, 1953, to Mr. and Mrs. Wallace Fawcett, of Winchester, a daughter.

On Monday, February 2nd, 1953, to Mr. and Mrs. D. A. MacLean, of Finch, R. R. 1, a son.

On Tuesday, February 3th, 1953, to Mr. and Mrs. Rodney Rupert, of Finch, a daughter.

Mr. and Mrs. Harold Faulkner Feted At Morewood

Rev. D. L. Gordon, minister of Morewood United Church, and members of the Committee of Stewards and Board of Trustees, waited upon Mr. and Mrs. Harold R. Faulkner last Wednesday night and presented them with an address and gift. Though taken completely by surprise, Mr. and Mrs. Faulkner made a very gracious response.

Before the presentation was made by Mr. J. F. Steinburg, Rev. D. L. Gordon read the following address: Mr. and Mrs. H. R. Faulkner:—

Dear Friends:—It has been said that "Responsibility gravitates to the shoulders best able to bear them." That assention has been proven true of yourselves, and it is because of that fact that your associates on the Committee of Stewards and Board of Trustees have gathered here tonight.

For many years now you have faithfully discharged the onerous duties of Treasurer of Morewood United Church. Without thought of remuneration,, and only with the desire to be of service, you have efficiently directed our financial affairs, and have painstakingly kept the records. We feel, sir, that your great success in this work has been due, in no small measure, to the able assistance of your good wife, who we desire to honour along with yourself.

Your friends of the Committee of Stewards and Board of Trustees wish you to accept this address and the accompanying gift as a mark of affection and esteem, as a momento of sincere appreciation for what you have done in the past, and as a token of good-will for the present and future, as you continue to serve God and us.

ROCKETS DROP TWO OF THREE WEEK-END GAMES

Playing a twin bill on the week-end at Maniwaki, Lloyd LaPorte's Inkerman Rockets came out with an even split, dropping the Saturday opener 9-5 and edging the Maniwaki sextet 10-8 in the Sunday afternoon fixture.

On Monday evening in Kemptville, Gananoque handed the Rockets a 6-2 setback in a close checking P.O.N.Y. league game. John MacDonald and Mort Belmore scored Inkerman's goals.

WEDDINGS

HENSHAW—BLACK

A wedding was solemnized in St. Peter's Anglican Church, South Mountain, on Friday, January 30th, at 2.30 p.m., when Rev. Gordon Carryer united in marriage Elizabeth Janet, daughter of Mrs. Melvin A. Black and the late Mr. Black, and Donald Herbert, son of Mr. and Mrs. V. I. M. Henshaw, of Montreal, formerly of Ottawa.

To the strains of the Wedding March, played by Mrs. G. A. Montgomery, the bride entered the church on the arm of her brother, George, who gave her in marriage. Traditional wedding music was rendered by the church choir. The altar was decorated with vases of pink carnations and lighted tapers.

The bride wore a conventional floor-length gown of Chantilly lace over satin crinoline and nylon net, with an off-the-shoulder V-neck, caught with a delicately cut cameo, a family heirloom, and long sleeves with matching lace mitts. Her finger-tip veil was held in place by a satin coronet. She carried a cascade bouquet of pink roses.

The maid-of-honour was Miss Marjorie Black, sister of the bride, who wore a brocaded taffeta strapless gown of ice blue with matching nylon stole and Juliet cap. She carried a nosegay of variegated Spring flowers.

The groom was supported by a classmate, Mr. Donald S. Watson, of St. Lambert, Que. Ushers were Mr. H. Russell Dow, of Macdonald College, and Mr. MacArthur Kerr, of Mountain.

A reception was held at the home of the bride's mother at Mountain. For the occasion, the bride's mother wore a gown of powder blue with navy blue accessories and a corsage of red roses.

The bride and groom are both students in Agriculture at Macdonald College.

For travelling, the bride chose a suit of dark green gabardine and a coat of Northern back muskrat, with a winter white hat and brown accessories. A corsage of yellow roses completed her costume.

Mr. and Mrs. Henshaw left by automobile to spend a brief honeymoon in the Laurentians before returning to Macdonald College.

Out-of-town guests were: Mr. and Mrs. V. I. M. Henshaw, of Montreal; Messrs. Donald Watson, Bill Graham, Russell Dow and Bob Lafarge, all of Macdonald College; Mr. and Mrs. Angus Greenfield and Mr. Geo. Black, of Cornwall; Mr. and Mrs. B. Gillard, of Aultsville; Mr. and Mrs. Arthur Carmichael, Mrs. Ella Hoy and Mrs. A. S. Kirk, of Ottawa; Mr. and Mrs. Percy Cumming, Mrs. A. Dinwoodie and Mrs. B. B. Black, of Kemptville.

STEELE—SHANE

The marriage of Mary Noreen Shane, daughter of Mr. and Mrs. Lawrence Shane, and Eric Holmes Steele, son of Mrs. Alvin Steele and the late Mr. Steele, all of Winchester Springs, was solemnized at Islington United Church, Toronto, on Monday, January 26th, at four p.m. Rev. S. B. East officiated.

The bride, who was given in marriage by Mr. William Robertson, was attired in a gown of White Chantilly lace and net, over satin, with a fitted bodice, Peter Pan collar, long sleeves coming to points over the hands, and long full skirt sweeping into a chapel train. Her finger-tip veil of tulle illusion was held in place by a Juliet cap, and she carried a crescent shape bouquet of red roses and white stephanotis.

The bride was attended by Miss Orian McIntosh, of Smithville, as bridesmaid, who was gowned in Apple Green nylon net over taffeta, with matching cape of Chantilly lace and carried a nosegay of Talisman roses and daffodils.

Miss Eleanor Robertson was flower girl, wearing a gown of carol taffeta with nylon net ruffles, and carried a nosegay of Talisman roses and white tulips.

Mr. Garnet Kerr, of Ottawa, was best man.

The reception was held at the home of Mr. and Mrs. Wm. Robertson, 21 Kipling Ave., Toronto, where the bride and groom received with the groom's mother, who was gowned in gray nylon lace, over taffeta, with white accessories, and a corsage of pink roses.

Mrs. Robertson's gown was a forest green novelty taffeta coat dress, with white accessories and a corsage of yellow roses.

The happy couple left on a motor trip to New York State. For travelling, the bride donned a dress of navy blue taffeta, trimmed with plaid, wine velveteen coat, with bag and shoes to match. Her hat and gloves were white, and she wore a corsage of white carnations. On their return Mr. and Mrs. Steele will reside on the groom's farm at Winchester Springs.

The groom's gift to the bride was a gold rhinestone filigree brooch.

NORTH DUNDAS H. S. DISTRICT WILL BE ENLARGED

A report, submitted at Counties' Council last week, recommended that the North Dundas Area be enlarged to include a portion of Williamsburg Township not included in the proposed new area.

The new area is the South Dundas High School District, which will become effective next year. The new district includes the Villages of Iroquois and Morrisburg, all of Matilda Township except that portion in the North Dundas area. and all of Williamsburg Township except that now served by the North Dundas Area.

Winchester Girls' Hockey Team Shuts Out Mille Roches

Winchester is probably one of the most hockey-mad towns in Eastern Ontario this winter. With the Juniors breezing through the St. Lawrence Junior Loop, in first place, the Mighty Midgets yet to suffer a loss, one new twist was added Monday night in the local arena when the fast skating Winchester Glamourettes (all gals), trounced Mille Roches 11-0.

Believing that hockey is not necessarily a man's game, the Winchester femmes, married and otherwise, put on quite a show to completely outplay their opponents from the St. Lawrence Town. Pauline Timmins, Mabel McIntosh and Vivian Duncan led the Winchester crew with a pair each, with singletons going to Gwen McIntosh, Helen Helmer, Florence Helmer, Lillian Acres and Irene Campbell.

Only penalty of the game was handed out to Lillian Acres of the Winchester "Sex-tet" for charging.

The line-ups were:

Winchester—Goal, Joan Duncan; def., Pauline Timmins and Lillian Acres; wings, Gwen McIntosh and Mabel McIntosh; centre, Vivian Duncan; alternates, Patsy Steele, Helen Helmer, Florence Helmer, Irene Campbell and Barbara Bolton.

Mille Roches—Goal, Laurica Prejent; def., Dot. Miller and Vivian Wilkinson; centre, Audrey Baker; wings, Verla Zeron and Nelda Baker; alternates, unknown.

Referee—Jim Lennox.

TWO CHILDREN INJURED WHEN CAR HITS TREE

Two small children were injured, one seriously, when a car in which they were driving skidded on an icy township road and crashed into a tree. Injured were Gloria Thoms, age 5,, who is at present in the District Memorial Hospital with a fractured right leg, and Wayne Thoms, who received cuts and abrasions about the face. Both are children of Mr. Victor Thoms, who was driving them to the Mulloy School. The accident occurred about 8.45 a.m. on Tuesday.

About half way back the concession road his 1951 Plymouth sedan went into a skid, sliding into the ditch, and finally coming to a rest against a small tree. Both children were rushed to the hospital, and after being treated, Wayne was allowed to return home..

Damage to the front of the Thoms car is estimated at $450.00. Constable H. Myers, O.P.P., investigated.

ST. LAWRENCE JUNIOR HOCKEY LEAGUE STANDING

Team	P	W	L	T	F	A	Pts.
Winchester	14	12	2	0	137	54	24
Prescott	12	7	5	0	91	67	14
Morrisburg	12	7	5	0	81	67	14
Cardinal	14	6	8	0	88	76	12
Iroquois	12	0	12	0	14	146	0

The 7th Column

Monday, February 2nd, was Candlemas Day, when, according to legend, the groundhog emerges from his winter home and if he sees his shadow he returns to hibernate for another six weeks of cold winter weather. If he fails to see his shadow, he will remain out and the balance of the winter is supposed to be of the mild variety. We don't take much stock in such superstitions. Regardless of how much winter weather we have from now till Spring, it will be too much as far as we are concerned.

* * * *

Economically speaking, if Canada should end up in the Red this year, it will be much better than having the Reds end up in Canada.

* * * *

The class had been instructed to write a composition on winter. Before they began, the teacher gave them a few pointers, mentioning the migration of birds. One child wrote: "In winter it snows and is very cold. Many old people die in winter, and the birds also go to a hotter place."

* * * *

"A women's magazine advises the clientele to "soak and stew prunes in root beer." This is new, but lots of "prunes" get soaked and stewed on real beer." Sounds like T.D.F. in the Ottawa Citizen.

* * * *

The phrase "you can't take it with you" has never been proved more true than at the death of a miser who is revealed to have lived in poverty, yet surrounded by piles of money stashed away in various household hiding places. We imagine that there would be very few heirs willing to follow such a procedure in order to keep the money.

* * * *

Irate Diner: "Waiter, there's a twig in my soup."

Calm Waiter: "I wouldn't be surprised, sir. We have branches all over the city!"

* * * *

A crackdown on sale of sleeping pills and pain-killing drugs in stores other than drug stores was announced last week by Health Minister Phillips of Ontario. He said the practice of selling such drugs in

(Continued on Page 2)

Coming Events

VALENTINE TEA

A Valentine Tea will be held on Saturday, February 14th, under auspices of the Evening Auxiliary. Further details in next week's Press.

37c

HOME BAKING SALE

A Home Baking and Candy Sale will be held on Friday, February 6, at 2.30 p.m., at the home of Mrs. Harold Clarke, under the auspices of L.O.B.A., No. 817, Winchester.

37p

W. I. WILL PACK USED CLOTHING, ETC., NEXT WEDNESDAY

The Winchester Women's Institute will pack boxes of clothing and supplies for "Save the Children" Fund, at the Town Hall on Wednesday, February 11th. The hall will be open all day for donations—Clothing (winter or summer) for adults as well as children, baby garments, quilts, diapers, soap, baby powder or oil, soft toys are all welcome.

We are appealing to everyone to send along donations for this cause. If you have a donation to be picked up Wednesday, get in touch with Miss Jean Wyatt or Miss Madge Coons.

MR. HENRY HARVEY WILL VISIT THE WINCHESTER LEGION

Mr. Henry Harvey, Vice President of the Ontario Command of The Canadian Legion, plans to visit the Winchester Legion Branch, No. 108, on Thursday, February 12th, at 8.00 p.m. Mr. Harvey will bring with him an organizer of the Women's Auxiliary Branch of the Legion, who will explain the work of the Auxiliary. We are asking all the wives of the returned men, also the mothers and daughters and the returned women to come to the Legion Hall and attend this meeting. We have a good hall, so come along and help us make this a real success.

E. R. Summers, Zone Comm. G3.

37c

HOSPITAL AUXILIARY RUMMAGE SALE

Friday and Saturday, February 13-14

Plan to attend the Hospital Auxiliary Rummage Sale, being held in the Suffel Block, formerly occupied by Miss Clara Anderson. Friday, Feb. 13th, from 1.30 to 6.00 p.m. Saturday, February 14th, from 9.00 a.m. to 10.00 p.m.

Mrs. P. Roberts, Mrs. G. Elliott, Conveners.

37-38c

"THE WINCHESTER PRESS"

W. F. WORKMAN, Editor & Publisher.

AN INDEPENDENT NEWSPAPER

Devoted to the interests of Winchester and surrounding districts. Published on Wednesday afternoon and dated Thursday. Established in the year 1888, the Press is Dundas County's Largest and Leading Weekly Newspaper. Guaranteed circulation of over 1700. Subscription Rates $2.50, Foreign $3.50, in advance.

Member of the Canadian Weekly Newspaper Association and Ontario-Quebec Division of the C.W.N.A.

Advertising Rates Supplied on Request. Small Advertisements for our Classified Columns: 50c first insertion and 25c for each subsequent insertion, strictly cash with order.

"Authorized as Second Class Mail, Post Office Department, Ottawa."

THURSDAY, FEBRUARY 5th, 1953.

ONLY SEVEN MILES

Reports have it that part of the Merrickville road will be improved this year. This will meet with the approval of all motorists in that district as this particular thoroughfare has been in need of repair for some time.

There are other highways, however, in Eastern Ontario in bad need of repair. Locally, there are still seven miles of Highway 31, the shortest link between between Canada's Capital and the United States border, that should be repaired this season. Work has been carried out on this same highway for the past two years, and from Morrisburg to Winchester the highway is as good as there is in the province. But from Winchester to the Carleton Boundary the road is once again breaking up, and with the arrival of Spring weather, there is no telling what will happen.

Last year there seemed to be some delay in re-surfacing the ten-mile stretch between Winchester and Williamsburg. There shoud be no delay in finishing this seven-mile link this year.

With equipment and living quarters of the Harvey Construction Company still at Cass Bridge, district citizens are viewing the possibility of the road getting a new top this year with much optimism. And if the same optimism is shared by the Department of Highways, all will be well along the seven miles.

CAR INSURANCE RATES TO BE INCREASED

Winchester and district motorists can expect an increase in their automobile insurance rates for 1953, but the $64 question—how much—remains unanswered.

Those who should be in the know, the insurance underwriters, have confessed that they were in the dark as much as the motoring public about the forecast increase.

In the meantime, until the new rate is announced, the 1952 scale will remain in effect.

Indications are—and they have been given by W. S. Butler, president of the All Canada Insurance Federation—that insurance rates for pleasure cars will be increased about six per cent. Rates for business cars will jump about nine per cent., reflecting the 20 per cent. of these vehicles which were involved in accidents last year.

The motorists have only themselves to blame. Last year Ontario's 800,000 insured automobiles ran up a record total of 125,000 insurance claims.

At the six per cent. increase for pleasure drivers, the average man who pays $60 to $80 for car insurance will find himself stuck for an additional $3.60 or $4.80.

However, there is likely to be a discount for careful drivers whose record is clear of accidents in the past three years—provided no one iess than 25 years of age is driving the car. That is as it should be. Car drivers with a clear record should not be assessed as much as the driver who has been implicated int hree or four accidents, resulting in the payment of insurance claims.

NO FARM PRODUCE SURPLUS?

Speaking at a Kiwanis Club luncheon, held in Brockville recently, Agriculture Minister J. G. Gardiner stated that there was no surplus of cheese, butter or eggs in this country and that the Canadian market was taking all the farmer had to offer.

Prices paid in Canada were better than could be obtained in a foreign market, said Mr. Gardiner, pointing out that the gross income of Canadian farmers in 1951 amounted to $2,835,000,000, compared with the wartime peak of $1,438,000,000. He said 1951 had been an excellent year, but the figures for 1952, although they haven't been released yet, were quite similar.

Despite an increase in operating costs from 1943 to 1951, the net return to farmers had gone up sufficiently in that period and the farmer had been well repaid in relation to his obligations. "The Canadan farmer is making more money today than at any time in history. Not only is he putting more dollars in his jeans, but he is doing it with less work."

That statement about there being "no surplus of farm produce" is questionable as far as the farmer is concerned. A few days ago the government annoounced that there were several million pounds of butter in cold storage, considerabe above the average for this time of year.

Mr. Gardiner's figures are based on 1951 returns, but the 1952 picture will not be as rosy, especially when farmers could not ship their surplus cattle to the U. S. A.

At the present time the farmers have a "milk problem" to face. With the condenseries and similar milk plants curtailing milk receipts, farmers will have to sell their milk to cheese factories at a reduced price.

It is admitted that the farmers have enjoyed a fair share of prosperity in recent years, but

Editorial Notes

A neighbouring weekly newspaper is against the Council's proposal to increase the annual fee granted to councillors and mayor. And in a small town where there are no high-salaried civic officials, this could become a touchy question.

Last week's six-inch snowstorm brought the town road plow out for the first time this season. This represents quite a saving to the municipal budget, but don't be too optimistic. With several other places for the ratepayers' money to go, it is highly doubtful if the saving made from street plowing will have any effect on the 1953 mill rate.

The human body needs regular rest periods and plenty of sleep in order to throw off accumulated poisons and allow the organs to recover from fatigue. The mind needs an airing and an opportunity to harbour new thoughts and ideas. The spirit needs uplighting through contemplation. All of these are leisure time activities.—Royal Bank of Canada Monthly Letter.

One good aspect of 1952, at least in Winchester and district, was the continued era of progress in all churches. According to reports of the past year, submitted at annual congregational meeting held during the past two weeks, 1952 was another year of success, with church attendance and church activities receiving continued interest from the town and district congregations.

Candlemas Day, February 2nd, the day on which the old ground-hog and the bear emerge from their secluded winter hideout to see what's going on in the outside world, has come and gone for another year, but we doubt if the old tradition will have any effect on winter weather this year. Six weeks more of winter weather doesn't seem like much, especially with the rather mild and open winter we have been enjoying to date.

After a long, hard struggle, the town of Carleton Place is going to have a modern hospital. Construction will start March 15th on a modern structure which will house 30 beds and 15 bassinets. Financial help is expected from the district, and the hospital, like our own, will be known as The Carleton Place and District Memorial Hospital. And like our own, bitter opponents in the beginning will be the first to use (and praise) it after it is opened.

In Amherstburg, a Western Onatrio town, a negro resident headed the polls for Council in a recent municipal election. The successful candidate is a father of a fine family, and one of the town's most respected business men. By supporting him at the polls, the townspeople have not only brought in a good man, they have let the rest of the province and country know that there is no place for racial discrimination in Amherstburg. Commenting on the election of the negro councillor, the town's weekly newspaper, The Echo, says: "By taking this action they (the electors) have shown to outside municipalities that we live and let live in this fine old town."

The 7th Column

(Continued from Page 1)

rural stores which are not drug stores has been spreading. The substances concerned include such barbituric acid preparations as luminal, seconal, phenobarbital and similar materials for deadening of pain. We have always maintained that the Drug Store should be given the exclusive rights for the sale of such pills, drugs and patent medicines. Let the other stores stick to the sale of their specialized lines.

* * * *

A carpenter once said to me: "Best rule I know for talkin' is the same as the one for carpenterin'—measure twice and saw once."

* * * *

The Prescott Journal wants to know if it pays to diet. Here is the way the editor of that paper sums it up: "Being a fairly hearty eater, not worried about our avoirdupois, we often wonder about the many ideas put forward by diet for reducing the waist line. We're always looking for something to debunk the idea. And here is one we came onto from the Associated Press. The conductor of Santa Monica's symphony orchestra, reported to have been dieting lately, was conducting a rehearsal of "Romeo and Juliet." As his musicians reached the crescendo, he pointed his baton at the brass section, whirled the baton upward, and down came his trousers. While the conductor recovered his trousers, and his composure, we wonder what his thoughts were of that diet."

* * * *

Uncle Henpeck: "You youngsters of today want too much money. Do you know what I was getting when I married your aunt?"

Nephew: 'No, and I'll bet you didn't either."

* * * *

It's not the brains that matter most, but that which guides them—the character, the heart, generous qualities, progressive ideas.—Dostoyevsky.

* * * *

When I Quit

When I quit this mortal shore
And mosey 'round this Earth no more,
Don't weep, don't sigh, don't grieve, don't sob;
I may have struck a better Job.
Don't go and buy a large bouquet,
For which you'll find it hard to pay.
Don't hang 'round me lookin' blue,
I may be better off than you!.
Don't tell folks I was a Saint,
Or anything you know I ain't.
If you have stuff like that to spread,
Please hand it out before I'm dead.
If you have Roses, bless your Soul,
Just pin one on my buttonhole;
But do it while I'm at my best,
Instead of while I'm safe at rest.

(Note—We borrowed the above gem from M. E. D.'s column in the Prescott Journal).

* * * *

According to a press despatch over in Glasgow, Scotland, University co-eds voted 360 to 140 against installing a "squeezie room" in the women's union, where couples could cuddle during student dances. Here in Canada, they don't need a special room, plenty of cuddling is done right out on the dance floor—our gals are not of the shy type.

* * * *

We are constantly being informed that "Income Tax Forms" are procurable at the Post Office. Getting them filled out to the satisfaction of the officials of the Income Tax Dept. is an annual headache—that's worse than parting with the actual cash—that is if you have any left after paying up those Christmas bills.

* * * *

"To what do you attribute your great age?"

"To the fact that I was born a long time ago."

Gospel Gleanings....

"Ye must be born again."

Except a man be born again, he cannot see the Kingdom of God.

But as many as received Him, to them gave He power to become the sons of God, evento them that believe on his name: which were born, not of blood, nor of the will of the flesh, nor of the will of man, but of God.

That which is born of the flesh is flesh; and that which is born of the Spirit is spirit."—(See John 1:3).

"Being born again—by the Word of God which liveth and abideth forever—and which by the gospel is preached unto you."—I Pet. 1:23-25.

The New Birth is not turning over a new leaf, but receiving a new life; not the improving of the old nature; but the imparting by God of a new nature. It does not come from reformation, information, or confirmation; but from regeneration. Neither does it come from high ideals or noble aspirations. A man may resolve to be the Prince of Wales; but that does not make him the king's son.

"Born of the flesh" gives us only the sinful Adam nature, making us heirs of eternal death.

"Born of the Spirit" gives us a new nature and makes us heirs of eternal life. "The flesh" may be educated, cultured, and even religious, but it is still flesh, and, "They that are in the flesh cannot please God." —(Rom. 8:8). "Ye must be born again."

The new birth is "not of blood"—good parents; "nor of the will of the flesh"—self effort; "nor of the will of man"—human agency. It comes from believing and obeying the truth of the gospel of salvation through the death of Christ at Calvary, as revealed in, and preached from, the incorruptible seed of the Word of God, which liveth and abideth forever.

"Ye must be born again."—(John 3:7).

How "Skinny" Girls Get Lovely Curves

Gain 5 to 10 lbs. New Pep

Thousands who never could gain weight before, now have shapely, attractive figures. No more bony limbs, ugly hollows. They thank Ostrex. It puts flesh on bodies skinny because blood lacks iron. Peps you up, too. Improves appetite, digestion so food nourishes you better. Don't fear getting *too* fat. Stop when you gain figure you wish. Introductory or "get-acquainted" size *only* 60¢. Try Ostrex Tonic Tablets for new pounds, lovely curves, new pep, today. At all druggists.

FARMERS . . .

● CONSIDER Your Spring Needs. It won't be long in coming.

● CONSULT The Man To Sell You The Right Machines at Right Prices

W. C. MacDONALD

Your COCKSHUTT Dealer - - Winchester, Ont.

Car Owners -- Need A Paint Job?

or maybe you want to get that old fender fixed up. If you do, be sure and drop in and see VINCENT THOMAS, our New, Experienced Body and Paint man

EXPERT BODY and FENDER WORK

SERVICE TO ALL CARS

CHESTERVILLE GARAGE

Dial 329. J. D. Brannen, Prop. CHESTERVILLE

Berryholm Chicks

BARRED ROCKS ROCK-LEGHORN CROSSBREDS
HAMP-ROCK CROSSBREDS

COCKERELS:---A number of Barred Rock and Hamp-Rock Cross Cockerels available the latter part of this month and during March.

For March Chicks kindly order soon---next week's set is for March 4th.

Write or phone for a price list.

BERRYHOLM POULTRY FARM

TELEPHONE 77W. - SOUTH MOUNTAIN

HARRY JOULE

HEATING and PLUMBING CONTRACTOR

ESTIMATES FREELY GIVEN

St. Lawrence Street, WINCHESTER, ONT. Telephone 295

Extra Growth Power WITH OATMEAL-BASE FUL-O-PEP CHICK STARTER



Ful-O-Pep Chick Starter is a combination of the good old things—along with the latest scientific developments. Oatmeal, the base of good nutrition since our Grandmother's time is still the backbone of Ful-O-Pep, but we have added "Extra growth power" with vitamin B12 and Antibiotic Supplement, valuable Trace Mineral fortification, plus sunshine and green grass vitamins to give you the best Chick Starter possible.

COME IN AND SEE US SOON!

FENNELL FEED COMPANY

WINCHESTER, ONT.

Two Names That MEAN Something . . . . .

C. C. STUBBS & CO. - L. D. WELLS, Prop.

DEPENDABILITY WORKMANSHIP

Authorized Dealer for "Rock of Ages" and the Best Imported Granites.

Cemetery Lettering promptly attended to at reasonable rates.

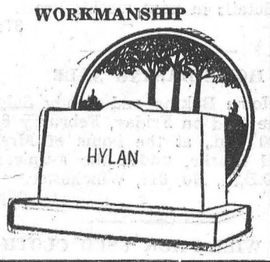

MORRISBURG, ONT.

P. O. Box 396. Phone 304.

Local Agent—J. L. DIXON.

Arthur A. Crawley & Co.

Chartered Accountants

OTTAWA - MONTREAL - BROCKVILLE - TORONTO
SUDBURY - NORTH BAY - SAULT STE. MARIE
Ottawa Address—119 Blackburn Bldg.

MacDonald Motors Winchester

HAVE A FEW GOOD DEPENDABLE

Used Cars at Honest Prices

1951 Dodge SUBURBAN is a SPECIAL

It is in Tip Top Shape—fully equipped. An attractive, comfortable, roomy car.

Other Used Cars On Hand Include:

A 1948 Plymouth Sedan; a 1947 DeSoto Sedan; a 1947 Ford Special; a 1947 Plymouth Sedan; and some older Models.

The Used Truck list includes a 1936 Fargo, 1½-ton; a 1939 Chevrolet ½-ton; and a 1934 Dodge ½-ton.

MacDonald Motors Winchester

Dealers in Dodge & DeSoto Cars, and Dodge Trucks,

Main Street, West, Winchester, Ont., Phone 280

Winchester Motors

St. Lawrence Street, Near C. P. R.

STUDEBAKER Sales and Service

J. I. CASE TRACTORS and Farm Machinery

Let US Put Your Car or Truck in Condition For Cold Weather Driving.

We have all the Necessary Winter Lubricants and Accessories For The Protection of Your Motor.

DOUG. ANGUS, Proprietor

SALESMEN—Percy Durant and Ellsworth Summers.

PHONE 122 - - Winchester, Ontario.



You *must* have milk if you and the family are to stay healthy. That's why it is a sensible idea to keep a supply of Milk Powder in the kitchen always. You can use it in most recipes just as it comes from the container, or you can make it up into fluid milk if your quart runs out at an inconvenient time. Milk Powder is an excellent and inexpensive source of protein and minerals, the food values you can't do without.

"DOWN DAIRY LANE" *Listen to this programme on Wednesdays 9:15 to 9:30 p.m. E.S.T. over the Dominion Network of C.B.C.*

DAIRY FOODS SERVICE BUREAU
409 Huron Street, Toronto, Ontario

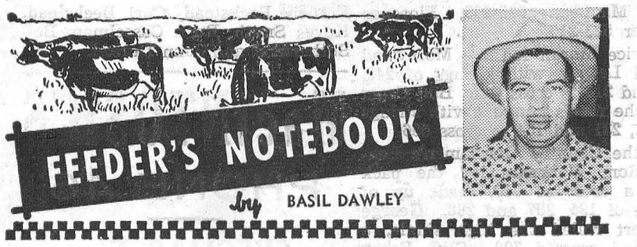

A DAIRY FARMER SHOULD PUT FIRST THINGS FIRST

There are wide differences in profits made by dairymen whose opportunities are equal. Basically, a dairy herd's profits are determined by (1) the use of land; (2) management of the dairy herd; (3) the dairyman himself in the use of his time.

Land use is extremely important because cows are essentially roughage converters. Roughage makes up three-fourths of the cow's ration during the milking period. The extent to which land is used for the production of good quality roughage has a very definite bearing on profits.

Dairymen can use their land, first, to produce grain; second, to produce pasture for grazing; and, third, to produce silage and hay. Unfortunately, many dairymen neglect their pasture and hay crops because they spend so much time on the production of the concentrate part of the ration. In other words, they are not only using land but a lot of their valuable time and labor to produce one-fourth of their ration while neglecting the production of grass and other roughages which make up three-fourths of the ration.

To handle dairy animals and herd properly, dairymen should devote time to the problem of building into their herds the capacity to produce more milk over a longer, more profitable milking life. This requires good management, breeding, and feeding programs.

Dairymen with the right land use program including more and better pastures and good quality hay and silage, who practice good management and make the best use of their time, will save and enrich their soil, produce more milk and make lots more money.

SAFE FOODS AND DRUGS

A little over seventy-eight years ago, Canada's parliament passed the first statute to "prevent adulteration of food, drinks and drugs." The act was fairly brief and a lot was left uncontrolled. From small beginnings, the act has grown to include not only food, drinks and drugs, but also the vast production of cosmetics. No longer may impure substances contaminate the foods we buy; cleanliness in food-handling plants is enforced; the formulae of patent medicines must be approved by government scientists, and no exaggerated claims may be made for any product. All advertising for these products must be government approved so that the public is protected from untruthful advertising even on the package label.

OBITUARY

LATE MRS. IRA ENNIS

A large gathering of friends and relatives attended the funeral services on Sunday for the late Mrs. Ira Ennis, of Inkerman, who passed away Friday morning after an illness of two days.

The service was conducted by the pastor, Mr. M. Peters, assisted by Rev. W. D. Mack, of the Inkerman Wesleyan Methodist Church. Interment was made in Knight's Cemetery. The pall-bearers were all neighbours of the deceased: Messrs. Lorne Guy, John Guy, Ray Brown, Harold Cooke, George McIntosh and Dalton Timmins.

Mrs. Ennis was the only daughter of the late Mr. and Mrs. Jas. Smith, and was born 74 years ago in Mountain Township. Her only brother, John B. Smith, passed away a few years ago.

Surviving, besides her husband, are: two sons, Roy, at home, and Gordon, of Winchester, and two daughters, Mrs. Lloyd LaPorte (Hilda), of Inkerman, and Mrs. Arrington Stewart (Lena), of Winchester; also 12 grandchildren and one great grandchild.

Testifying to the the high esteem in which the deceased was held were the following floral tributes:

Gates Ajar—Husband and family.

Corsage—Grandchildren.

Wreaths—Rennie Family, Neighbours, Melvin Settlement Neighbours.

Basket—Mr. and Mrs. John Guy.

Double Sprays—W.. M. S. and W. A. of United Church, Mr. and Mrs. Ralph Guy, Mr. and Mrs. Hilliard Richardson, Mr. and Mrs. Arnold Richardson, Mrs. Martha Smith, Irwin Smith, Mr. and Mrs. Clifford Davison.

Sprays—Roy Pollock, Mr. and Mrs. Orland Pollock, Mr. and Mrs. Gordon Monteith and family, Mr. and Mrs. Charlie Armstrong, Mr. and Mrs. Lorne Armstrong, Laura Richardson, Mr. and Mrs. Milton Richardson, Amelia Richardson.

Cut Flowers—Beggs Family, Mr. and Mrs. Neil Porteous and Lloyd, Mr. and Mrs. Chas. Guy and Carol.

LATE MRS. DAVID STEARNS

The funeral of the late Mrs. David Stearns was held from the home of her daughter, Mrs. Clinton Miller, at Mountain, to the St. Andrew's and St. Paul's United Church at Russell, where service was conducted by The Rev. Thomas McNaught, of Russell, with Mr. M. Peters, of Inkerman, assisting.

Mrs. Stearns, the former Elizabeth Cherry, daughter of the late John Cherry and his wife, Caroline Powell, was born at Russell on March 13, 1881. She attended school in Russell and on October 24th, 1900, she married David Stearns, of Russell. They took up residence on a farm in Russell. In later years they spent a number of years farming, both in the West and in New York State. On their return to Canada they resided in the Russell and Metcalfe areas. For the past few years she and her husband resided with their daughters at Mountain and Niagara Falls. On January 24th, she passed away at the home of Mrs. Ira Harrington, at Niagara Falls. Many tributes of respect were paid to her as a kind friend, good neighbour, faithful Christian, good sister and mother.

At her funeral service, a favourite hymn, "Shall We Gather At The River," was sung by the United Church Choir, with Mrs. John Twiname presiding at the organ. Interment was made at the United Church Cemetery at Russell. The pall-bearers were Messrs. Ernest Adams, John Adams, Stanley Boland, Walter Cherry, Robert Wade and Robert W. Gamble, all of Russell.

She leaves to mourn, her husband, five daughters, Mrs. Clinton Miller (Annie), of Mountain; Mrs. James Spotswood (Eva), of Potsdam, N. Y.; Mrs. Howard Patterson (Mary), of Ogdensburg; Mrs. Ira Harrington (Etta), of Niagara Falls, and Mrs. Joyce Rhodes, of Ansonville, Ont; one son, John, of Fonthill, Ont.; one sister, Mrs. James Adams (Etta), of Russell; one brother, Hackett A. Cherry, of Russell; 23 grandchildren and one great grandchild.

FOX BOUNTY INCREASED TO $3.00 IN UNITED COUNTIES

A by-law, allowing for an increase in the bounty on foxes from $2.00 to $3.00 was passed at the United Counties' Council last week. An open season on foxes was also declared by Council, from March 1st to October 1st. This means the season will be open all year in the Counties, for provincial statutes declare open season from November 1st to the end of February.

Jones: "I wish my wife were a dentist."

Bones: "Why so?"

Jones: "I'd like to hear her say 'Open your mouth,' instead of her usual 'Shut up'!"

POWER INTERRUPTION

SUNDAY, FEB. 8th

FROM 1.00 to 3.00 p. m.

REASON FOR THE OUTAGE

To energize our 44,000 Volt Feeder to the New Inkerman Transformer Station, and make necessary repairs from Williamsburg to Winchester. Areas effected will include the villages of Winchester, Chesterville, Williamsburg, Finch, Newington, Mountain, South Mountain, Hallville, Oxford Station, Morewood, Dunbar, Crysler, Berwick and St. Alberts.

HYDRO ELECTRIC POWER COMMISSION OF ONTARIO

Winchester Rural Operating Area. Phone 193

COME and SEE

5 MASSEY-HARRIS TRACTORS HITCHED IN TANDEM

AND

OPERATED BY REMOTE CONTROL

at the

OTTAWA VALLEY FARM MACHINERY SHOW

Featuring Exhibits of Modern Tractors, Combines and Labour-Saving Farm Machinery

Wednesday, February 11, 1953

10.00 a.m. to 10.30 p.m.

IN THE

OTTAWA COLISEUM

SPONSORED BY MASSEY-HARRIS DEALERS IN THE OTTAWA VALLEY

Get Your Complimentary Tickets at the Coliseum or pick them up from:

FLOYD CROWDER, Williamsburg, Ont.

ANNOUNCING

BUICK'S GREATEST CARS IN 50 GREAT YEARS

HERE you see pictured the Golden Anniversary Buicks—engineered, styled, powered and bodied to be fully worthy of their paragon role in this fiftieth year of Buick building.

A quick listing of simple facts will reveal just cause for celebration. Let's start off with the new 1953 Buick Custom.

★ **It has a newly-designed Fireball Straight-8 Engine.** *The importantly stepped-up Fireball Straight-8 actually gives the 1953 Custom with Dynaflow even better performance than the 1952 Roadmaster. And this brilliant new performance is achieved with amazing economy and without the need for premium fuels.*

★ **It has Fireball Horsepower.** *Engine horsepower per pound has been increased to 130 on Dynaflow-equipped models and 125 on cars equipped with Synchro-mesh transmission for more brilliant performance.*

★ **It has a compression ratio of 7.6 to 1.** *New combustion chamber raises compression to 7.6 to 1 with Dynaflow, shortens flame travel for greater power and fuel efficiency.*

★ **It has a new *Twin-Turbine Dynaflow Drive.** *Now adds far swifter, quieter, more efficient getaway to infinite smoothness at all speed ranges.*

★ **It has GM Power Steering.*** *This year the Buick Custom with Dynaflow Drive offers you the wondrous handling ease of GM Power Steering.*

★ **It has a still finer ride.** *The softest, steadiest, most buoyantly level ride that Buick's advanced engineering has yet produced.*

*Optional at extra cost.

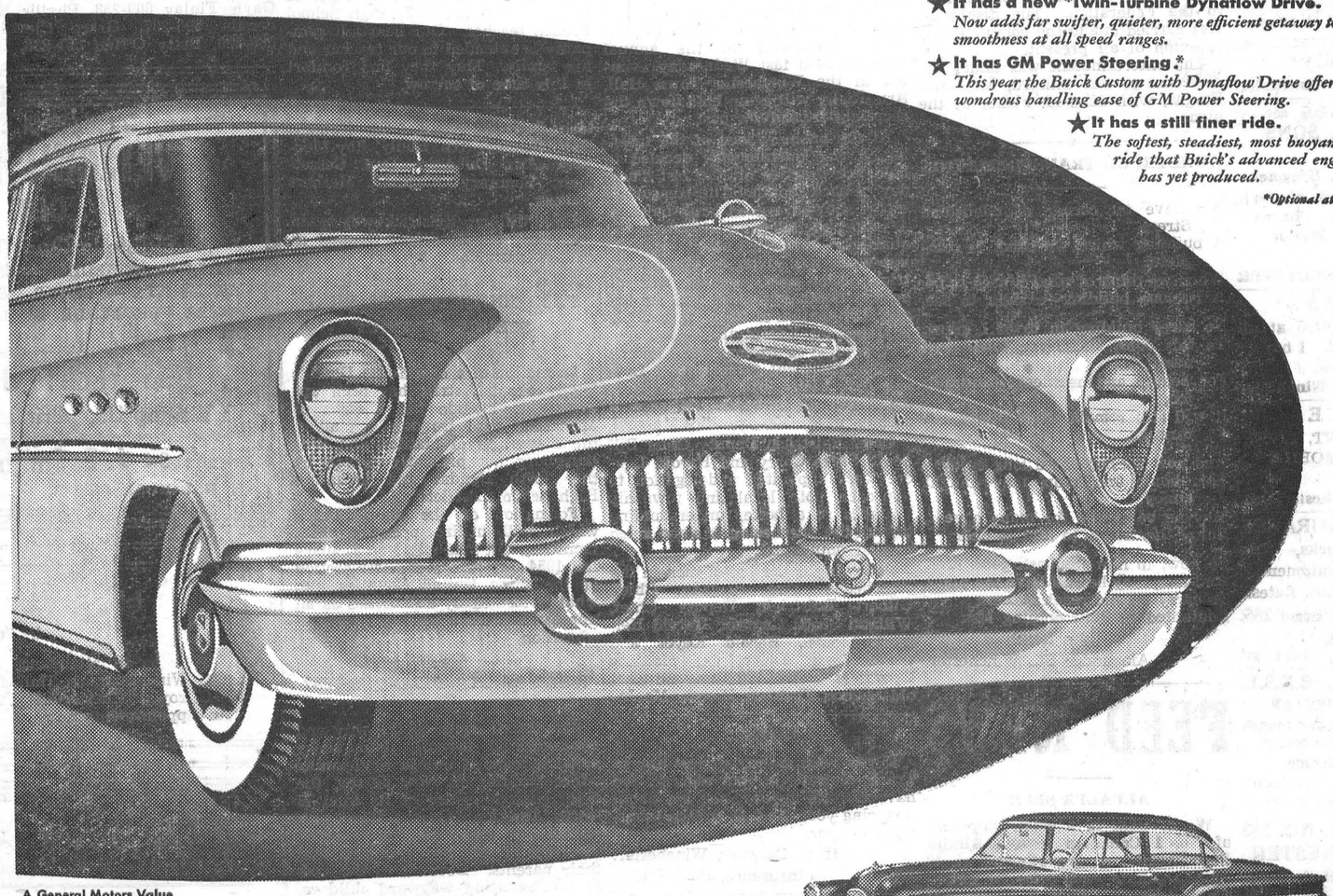

A General Motors Value



Buick SUPER 4-Door Riviera Sedan

WORLD'S NEWEST V8 POWERS The Super-The Roadmaster

Yes, there's wonderful news about the 1953 Buick SUPERS and ROADMASTERS, too. For instance, they're powered by a completely new V-8 engine with one of the highest compression ratios in the industry. It develops 188 horsepower for Roadmaster, 170 for the Dynaflow-equipped Super, and it's so compact that a new, more manoeuvrable chassis has been built around it!

But no listing of facts and features can do justice to the phenomenal Golden Anniversary Buicks. No words can really tell you the beauty you see, the comfort you feel, the excitement you experience when you make first-hand acquaintance with these big, beautiful, bounteous Buick Customs and Supers and Roadmasters for '53.

So come in and see for yourself that these are, in simple truth, Buick's greatest cars in 50 great years!



Buick ROADMASTER 4-Door Riviera Sedan

M-653A

Now on Display

MELVIN MOTORS LIMITED, WINCHESTER, ONT.

FAMILY STYLE ENTERTAINMENT

Winchester

DOORS OPEN 6:30 P.M., CONTINUOUS FROM 7:00 P.M. SATURDAY MATINEE 2:00 P.M.

Thursday, Friday, Saturday — February 5-6-7

DOUBLE BILL





Monday, Tuesday, Wednesday — February 9-10-11

DOUBLE BILL





Professional Notices

CASS & CASS
LAW OFFICES
Chesterville, Dial 735. Winchester.
Bank of Nova Scotia Block. Phone 11

W. E. CARSON, D.C.
CHIROPRACTOR
Gardner Block on Main Street
Opposite Lannin's Garage
Tuesdays and Saturdays
1.00 to 5.00 p.m.; 7.00 to 9.00 p.m.
Phone Winchester 175.

G. WILLIAM GORRELL
Barrister, Solicitor, Notary Public
Office Phone 36 - Residence 6
MORRISBURG - Ontario
26-1 yr.

WINCHESTER BEAUTY NOOK
Jean Wyatt and Florence Helmer

Have your hair cut and shaped. Always have it neat with regular Shampoos and Finger Waves. Open Tuesday and Friday evenings.
Phone 244 - - Winchester

"HOLLYWOOD BEAUTY SALON"
Telephone 292 to-day for your appointment with "Hollywood Beauty Salon," featuring Machine, Machineless, Cold Wave and the new Flexawave Permanents.
Mrs. Louise Freeland
Gladstone Street - Winchester.

GENERAL INSURANCE
Hartford Fire Insurance Co., Lanark Mutual Fire Insurance Co., Hartford Accident and Indemnity Co., will protect you against loss by fire, wind, automobile damage; family sickness and accident, and cattle accident and death.
Consult: H. S. Carkner, Agent,
38-1 yr.p Real Estate and Insurance

LYALL M. CROWDER
Representative For
Automobile - Fire - Wind, Etc.
MUTUAL LIFE OF CANADA
Auto Financing
Write or telephone 606r41,
South Mountain, Ont.

GRAHAM L. CASSELMAN
CROWN LIFE INSURANCE
GENERAL INSURANCE
Phone 150W3 - Winchester.
50-14p

HOWARD E. BICCUM
and
HAROLD D. POAPST
District Representatives for the North American Life Assurance Co.
Also a complete Insurance Service for all lines of Fire and Casualty Insurance, including Hospitalization. Auto Financing and Real Estate also handled. Phone 285. Winchester.

S. EARL FREELAND, C.L.U.
District Representative for The Manufacturers' Life Insurance Company
Special Services offered in connection with Group Pension Plans, Group Insurance, Estate Analysis, etc.
Telephone 292. - Winchester.

For Cemetery Memorials see
W. J. L. BOYD & SONS
representing
R. M. Best Granite Co., Kingston. Architects and Craftsmen of Civic and Private Memorials. Church Memorials of Bronze, Marble and Brass
PHONE 144 WINCHESTER

JAKE ROSS
All kinds of Poultry wanted at all seasons. Wool wanted. I buy all kinds of Hides.
Phone 81 - - Winchester

INSURANCE
FIRE, HAIL, ACCIDENT, LIVE STOCK AND AUTOMOBILE
Apply to
WALTER MOFFAT, Winchester, Ont.

FINANCING - INSURANCE
Automobiles, New Trucks, New Tractors and Farm Equipment.
Financed and Insured. Low Rates.
Howard Biccum - Phone 285.
Winchester, Ont.
49c-1 yr.

CANADIAN LEGION, B.E.S.L.
BRANCH 108, WINCHESTER
Meets second Thursday of each month in the Legion Hall, Winchester.
All War Veterans Welcome.
CARL LAUSHWAY, President.
A. M. ALEXANDER, Sec'y-Treas.

HENDERSON LODGE, NO. 383
A. F. & A. M., WINCHESTER
Meets in the Masonic Hall, Royal Bank Block, on second Friday of each month at 8 p.m.
Visiting Brethren Welcome.
F. ERLE HELMER, Wor. Master.
DR. W. A. SHERWOOD, Secretary.

WINCHESTER L. O. L. NO. 862
Meets regularly in the Orange Hall, Winchester, at 8 p.m., on the second Monday of each month. Visiting Brethren always welcome.
Gordon Simzer, W.M.
Doug. Johnston, Rec.-Sec'y.

Coleman
Oil Space Heaters and Floor Furnaces. Various sizes and types. Sales and Service.

To Rent
One Small Downstairs Apartment on Highway 31, in Winchester Springs, centrally located.

R. S. Allison & Sons
Telephone 346J3.
Winchester Springs - - Ont.

Farm Forum News

Under the chairmanship of Maurice Hyndman, the weekly meeting of Church Street and Kerr's Ridge Farm Forum was held on Monday evening.

Following the suggested program of the CBC Radio network, the topic on Monday night was "The Farmer and the Public." Pertinent questions were put forth, and an active discussion with all members took place, in which new ways and means were suggested to improve farmer-town relationship. One of the methods suggested was a closer contact between Farm Forums and local newspapers, regular arrangements for exchange of speakers between farm and urban organiations, a public relations committee for each farmer organization.

Special mention was made of Radio Station CFRA and the Ottawa Farm Journal for their contributions of good public relations between farm and urban people in the Ottawa Valley.

The next meeting will be held at the home of Mr. Lyle Allen next Monday night when the topic will be "How To Use Farm Credit." The topic on February 16th will be "What will the St. Lawrence Seaway Mean To Us?"

The meeting concluded with recreation and refreshments served by the hostesses, Mr. and Mrs. Hugh Blaine, to the twenty members present.

DUNDAS FARM FORUMS RALLY

Over 100 members of the Farm Forums in the vicinity of Hallville on the invitation of the Dundas branch of the Federation of Agriculture, met in the school at Hallville on January 26th. Mr. Fenton Hyndman acted as chairman. Reports were given by Arthur Milne and Malcolm Graham on the annual meeting of the Junior Farmers in Toronto.

Mrs. Fenton Hyndman gave a report on her visit to Toronto to attend Cherry Hill Farm, the home of the Canadian Folk School. She informed the Forum members that the Dundas County Folk School will be held on March 27th, 28th and 29th at the home of Mr. Bill Graham, at South Mountain.

Mr. Byron Martin acted as chairman for the Dundas Federation Board, composed of Messrs. Don. Robertson, Edwin McIntosh, Allison Graham and Eric Casselman.

The meeting discussed the growth of the Federation, its finances and its place in the farmers' economy. It was clearly shown to those present that the Federation has helped the farmer in many ways in spite of the apparent lack of interest of the farmer himself. It was stressed that any complaints or suggestions to benefit a farmer should be referred to the Federation. The discussion was carried out to the complete satisfaction of all present.

The entertainment was under the direction of Mr. Clifford, Mrs. McCargar, with Miss M. Fisher at the piano.

WONDERFUL TRANSFORMATION

We have on corner of Gladstone Street
A building which we think is complete,
When we think of what it used to be,
A ruinous building—a sight to see.

No nicer building in town I know,
To this John Fader the town does owe;
For beauty and neatness, durability too,
It will still remain when others are through.

And now we hope he'll long enjoy
This home and shop, may naught annoy;
May he be spared for many a year,
Enjoy this home, to him so dear.

So now, to him we wish good luck,
And long may he still have the pluck
To carry on and reach success,
Contented be with nothing less.

—John Reoch,
Alexander St., Winchester.

FEED NEWS

ALFALFA SEED

We brought in a small shipment of No. 1 Canadian Grown Alfalfa Seed which we are offering at 40 cents a pound—cash price for immediate delivery. That is about half the price that Alfalfa sold at last spring.

This seed is top quality and put up in bushel and half bushel bags. It looks like good value.

MOLASSES

By the drum—45 cents a gallon. Small lots—5 gallons or more, 4 cents a pound; less than 5 gallons—5 cents a pound.

For small lots, bring a pail or can with open top.

STABLE—PHOS

A couple of tons in stock. Phone an order to go with the next delivery.

Stable-Phos keeps stable floors cleaner and less slippery and greatly increases the growth power of stable manure.

Sprinkle on floor and gutters at the rate of a pound or a pound and a half per animal per day.

STEEL DRUMS

A few steel drums in good condition—$2.50 each.

Fennell Feed Company
WINCHESTER - - ONT.



Hello Homemakers! A meal is half ready before you start when precooked or partially cooked foods are used. Such a wide variety of appetizing dishes can be prepared with a minimum amount of preparation.

When easy to prepare yet tasty foods are enjoyed to the last morsel, the recipe should be pasted on a card for further reference. Perhaps you'll clip to-day's recipes now if your family's taste is anything like ours.

Meat Pie

2 lbs. ground round steak, 1 can of vegetable soup, 2 cups rice cereal, 1 egg, 1-4 cup chopped onion, 1 tsp. salt, 1-4 tsp. pepper.

Mix all ingredients and pat mix into a loaf pan. Bake in electric oven of 350 degs. for 1 hour. Serves 6 or 7.

Onion Pielets

1 pkg. pastry mix, 3 cups small onions, 3 tbps. butter, 1 1-2 tsps. bottled gravy, 1 3-4 cups boiling water, 1 tsp. salt, 1-8 tsp. pepper, 1-4 cup flour, 1-4 cup grated cheese.

Prepare dough of pastry mix. Line bottom and sides of 2 casseroles. Saute onions in butter. Mix gravy and seasonings into hot water. Mix slowly into flour and onions. Pour into casseroles. Sprinkle each with grated cheese. Top with tag ends of pastry. Bake in electric oven of 400 degs. for 35 mins.

Celery-Pork Casserole

1 pkg. precooked rice, 1 1-2 cups water, 1-2 tsp. salt, 1 tbsp. parsley, 1 can pork loaf, 1 cup diced celery, 2 tbsps. onion, 5 tbsps. dripping, 2 1-2 cups buttermilk, 1-8 tsp. dry mustard, 1-4 tsp. Worcestershire.

Mix rice, water, salt, dry parsley and celery well. Bring quickly to a boil, uncovered. Fluff rice gently with a fork. Cover and let stand 10 mins. Saute cubed meat and onio in butter; add flour, then buttermilk and stir until thickened. Heap rice on platter and cover with creamed meat mixture. Serves 5 or 6.

TAKE A TIP

1. Cookie mix should be stirred to a smooth batter to prevent mixture from spreading on the cookie sheet. Then too, chill the dough in the electric refrigerator for 15 or 20 mins. in the bowl or on the cookie sheet to prevent cookies from losing their shape.

2. When you add drained maraschino cherries to a cake mix, cut in halves and let dry half an hour before mixing the batter. Then, too, you may add 1-4 cup extra shortening to a mix if you are substituting a packaged material for a cherry pound cake recipe.

3. Be sure to cool cup cakes before removing the paper if cooked in baking cups, otherwise they may stick.

4. Chill prepared pastry mix in snugly wrapped wax paper or aluminum foil for about 20 minutes.

5. When breakfast cereals and crackers lack flavor or become soft spread them in a shallow baking pan and place in a pre-heated electric oven of 350 degrees for 10 to 15 minutes.

6. Add 1-2 tsp. of salad oil on top of a jar or tin of olives to prevent mould forming on top.

7. When you prepare two packages of flavored jelly powders to make a layered mold, do not grease the tin. You can add the second mix as soon as chilled to lukewarm.

8. An opened can of prepared soup may be stored in the refrigerator successfully. It is always wise to tie a piece of wax paper over the top or press foil over it to prevent evaporation of moisture.

9. When you blend two kinds of soup together, use cream soups together or combine others such as consomme and vegetable.

10. Cheese will not harden if kept in a small glass or porcelain covered jar in which two cubes of sugar have also been stored.

11. Boxes of cake, cookie and pastry mix should be stored in a cool, dry place. Use within a two-month period.

12. Check storage of canned goods at this time of year. It may be necessary to plug in a space heater for abour half an hour at night to keep food from freezing. When you do this, turn on the minute minder of the range and this will notify you to disconnect the electric element.

Steve Corry Elected President of Local Fire Department

Steve Corry was re-elected president of the Winchester Fire Department Association at the annual meeting held last Wednesday evening in the Winchester Town Hall. Arn. Rielly will again hold down the secretary-treasurer's post.

At the business part of the meeting, it was unanimously decided to hold fire practice on the last Tuesday of each month. The treasurer's report showed a good bank balance. A report of delegates attending the quarterly meeting at Kemptville last week was given by Chief Raistrick. The next meeting will be held in South Mountain and the annual Convention of the E. O. V. F. A. is slated for Kemptville.

Appointed as fire inspectors for the local department were Harold Levere, Arn. Rielly, Bill Scott and Harold Keyes, all of whom will receive cards from the Ontario Fire Marshal.

Chief Raistrick, Deputy Chief Bill Scott, Steve Corry and Harold Levere were appointed a delegation to approach both local and township Councils re a better understanding toward the purchasing of some much needed equipment.

Following is the list of men in the Winchester Fire Brigade: Chief, Gilbert Raistrick; Deputy Chief, William Scott; Captain, Harold Helmer; Lieuts., Harold Keyes and Steve Corry; Driver and Machine Operators, Richard Lennox and Harold Levere; Firemen, Harvey MacIntosh, Ron. Workman, Clair Helmer, Dalt. Kenney, Arn. Rielly, Roy Merkley, Arn. Dukelow, Don. Casselman; honorary member, Herbert Helmer.

Chief Gilbert Raistrick was again appointed by Municipal Council as official instructor.

NOTICE

If you wish to buy a New Car or Truck, or trade in your old car, and have not the money, see me about financing your deal, as well as insuring your car.

H. S. Carkner, Winchester.
37p Insurance, Real Estate.

?

Did You Find a 1 Dollar Bill In Your Loaf of Summers' Home-Made Bread Today?

This is the talk of the town these days, and will be during February, because this is one way of introducing our New Loaf of Enriched Home-Made Bread to you.

Every day during February a crisp, new, one dollar bill, wrapped and sealed in cellophane, will be placed in one of our new enriched loaves of white bread.

Better plan now to get a loaf today and every day, hot out of the oven. You may be the happy finder today.

SUMMERS' BAKERY
WINCHESTER, ONT.
PHONE 140.

W. H. S. NEWS NOTES

(By Winnie Deeks)

The students of W. H. S. were shocked by the news of the tragic death of Mr. John Potvin, father of Mr. J. B. Potvin, local High School French teacher. Our heartfelt sympathy is extended to our teacher and his family. May they find comfort in this time of sorrow.

PASS SOUTH DUNDAS HIGH SCHOOL DISTRICT

Formation of a new South Dundas High School District has been approved to include the villages of Morrisbur gand Iroquois and all of the Townships of Matilda and Williamsburg not presently served by the North Dundas and Mountain High School Districts.

Formation of the new district, which will utilize present school facilities, will take effect on January 1st, 1954. It brings the last section of the three United Counties into what is termed by authorities as an improved, more equitable system of education.

WHAT MAKES DELINQUENTS?

Exhaustive study on the why and wherefore of juvenile delinquency is being carried out in a gleaming white building in New Jersey, the first research centre of its kind in North America. Over a three-year period this clinic carefully studied the lives of 600 boys and girls and their parents. Devoted to the task of rehabilitating wayward children, workers at the diagnostic centre have found that young criminals don't just happen—many factors contribute to their downfall. Lloyd Lockhart, feature writer, reports on the results of the clinic's research in the February 7th issue of the Toronto Star Weekly.

SPECIALS

FRIDAY and SATURDAY

RAISIN & OATMEAL COOKIES, 2 lbs. for 49c
6 ROLLS TOILET TISSUE.....47c
GRAPEFRUIT, 96's.....4 for 23c
BEETS, CORN, PORK & BEANS, 15-Oz. Cans.....3 for 29c
KETA SALMON, 1-lb. Tins.....34c
WOODBURY FACE SOAP, 4 for 29c
KLEENEX (Regular) 19c
SMOKED PICNICS .....43c lb.
BONELESS BEEF ROAST OR STEW .....49c lb.
FRESH GROUND BEEF.....39c lb.
SLICED BREAKFAST BACON, 35c
SUGAR .....10 lbs. for 93c

MacPherson & Summers
EAST END MARKET - PHONE 80
COLD STORAGE - Phone 253

BOWLING SCORES

(By Uncle Ezra)



On Monday in the Robinson Group, Lorna Roberts rolled games of 123, 162 and 204 to take the ladies' high cross with 491. Delia Robinson took the ladies' single honours with a string of 224. Percy Roberts had games of 190, 189 and 181 to take the men's cross with 560. Bob Woods rolled the men's high single, a 241.

In the Craig Group, Gwen MacIntosh rolled a high single of 206 and other games of 151 and 145 to cross 502 and take both ladies' honours. Dudley Craig took the men's cross with 528, and Harry Joule the men's single with 247.

Evelyn Fennell took all the ladies' honours in the Fennell Group with 501-215. Mary Potter had a 202 single. Ray Thompson had 503-181 to take the men's honours.

Marjorie Crummy again led the bowlers in the Community League on Tuesday with a big single of 322 and other games of 182 and 260 to cross 764. Terry Churchill had three nice strings of 229, 219 and 226 to cross 674; Lula Dawley had 623-279, Jean Cummings 567-250, Jean Kenney 516-204, Mary McCloskey had a 204 single.

Harold Armstrong rolled games of 263, 250 and 194 to take the men's cross with 707. Harry Mussell rolled a triple of 679 including the men's high single, a 316. Gordie MacDonald 675-274, Murray Holmes 646-242, Frank Dunlop 625-222, Russ. Servage 611-219, Dalt. Kenney 611-219, Eldred Crawford 603-258.

In the South Mountain Mixed League on Wednesday, Jean Beamish walked off with double ladies' honours, rolling a high single of 292 and other strings of 135 and 144 to cross 571. Freda Berry had a 227 single, and Doris Berry and Eileen Clifford each had a 205. Cliff Berry took the men's cross with 645 and shared the high single with Keith Beamish, each having 260. Keith crossed 613. Stan. Berry had 626-246, and Gus Cameron 607-227.

In the ladies' Thursday afternoon bowling league, Edith Biccum took the cross honours with 400, and Mary Deeks the single honours with 182.

Mabel McIntosh took all the honours in the Glamour Girls League with good strings of 217, 228 and 266 to cross 711. Lula Dawley had 632-254, Norah Sleivert 621-238, Gayle Finlay 609-238, Phyllis Henderson 598-207, Grace Cleveland 586-230, Betty O'Neil 551-236, Dorothy MacLean 526-209, Florence Helmer 523-216.

Clarice Moran led the Morewood Mixed League with strings of 248, 179 and 213 to cross 640. Bud Craig took the men's honours with strings of 221, 231 and 154 to cross 606.

In the Country Gentlemen's League Ron. Workman led the pack with a cross of 750, made up of games of 195, 287 and 268. George Ruppert rolled the high single, a 308, and crossed 702. Cliff. Berry had 700-267, Chas. Binda 689-248, Glen Carkner 606-281.

In the Finch Mixed League on Friday, Muriel Binda rolled games of 220, 244 and 190 to cross 654 and take all the ladies' honours. George Ruppert had strings of 248, 207 and 261 to take the men's cross with 716. Osborne Hoople had 659-278, Chas. Binda 627 including the men's high single, a 309. Ellery Ouderkirk had 624-266.

SHOCK SYMPTOMS

An accident victim should be given first-aid treatment by a person who has learned what to do before medical aid arrives. Severe bleeding should be stopped. It is always wise to treat the accident victim for shock. Shock has various symptoms, some of which are faintness, nausea, a pale clammy skin and rapid pulse. The breathing may be shallow and, later, irregular, with much sighing. The patient should be kept warm and quiet, lying with the head somewhat lower than the rest of the body. If there is no possibility of internal injury, and the patient is able to take it, warm drinks such as tea, coffee or milk, with plenty of sugar, may be given. If there is any gasping for air, this may indicate internal injury, in which case no food or drink must be given.

WINCHESTER MIDGETS CONTINUE UNBEATEN STRING

Winchester Midgets added two more victories to their undefeated string this week. So far this season the Mighty Midgets have won five and tied one in six games played. Last Saturday afternoon in the Winchester Arena they pinned a 7-1 tag on Metcalfe, and came back on home ice again on Monday night with a 7-5 decision over Morrisburg.

Personnel of the team this year is as follows: Bill Sherwood, Jim Corry, Earl Bilow, Al. McRoberts, Sel. Crowder, Jack Saunders, Bill Lunny, L. Benoit, Carl McMillan, Doug. Stewart, Mel. Abel, Don. Abel, Francis Beckstead, Carl Beckstead, Keyes Smith, Russ. Casselman, Bob Sutherland and John Durant.

WHEN PAIN STRIKES
At the first twinge of rheumatic pain—take Templeton's T-R-C's. Over a million T-R-C's used every month, for speedy relief from pain caused by rheumatism, arthritis, neuralgia, lumbago and sciatica. Why suffer needlessly? Keep T-R-C's on hand, and use them promptly. Only 65c, $1.35 at drug counters. T-842

ALWAYS A COMPLETE STOCK OF
VETERINARY MEDICINES
OLD and NEW
Available In Our VETERINARY DEPARTMENT
MASTITIS REMEDIES — INSECTICIDES — VACCINES — INSTRUMENTS — SCOUR REMEDIES — DISINFECTANTS — ROYAL PURPLE, DR. BELL'S, WHEAT GERM OIL, COD LIVER OIL
THIS WEEK: VIOLA The Viobin Cow
Is Visiting Us. Bring The Children To See Her.
Phone 34 **J. F. Smith Drug Co. Ltd.** We Deliver
G. H. LaROSE, Phm. B. **WINCHESTER**

H. W. ALGATE
OPTOMETRIST
Will be in attendance at Alex W. Davidson's Jewellery Store, Winchester, on Thursday, **February 12th** and at Mr. Percy J. Gilroy's, Chesterville, on Thursday, **February 5th.** Make your appointments now.

Theatre News!

PICADILLY

Thurs., Fri., Sat., FEBRUARY 5-6-7
"CARIBBEAN"
Adventure, romance and drama in the Pirate-ridden Caribbean. Filmed in Technicolor. Starring Arlene Dahl, John Payne, Sir Cedric Hardwicke and Francis L. Sullivan.

Next Week's Features

Mon., Tues., Wed., FEBRUARY 9-10-11
"THE FIGHTER"
Hard as nails, his fists ever ready for action—against Ring contenders or enemies of freedom. Jack London's thrilling tale of guerilla fighters. Starring Vanessa Brown, Richard Conte, Lee J. Cobb and Hugh Sanders

Thurs., Fri., Sat., FEBRUARY 12-13-14
"THE BLAZING FOREST"
Thrilling action and adventure. Starring Agnes Moorehead, Susan Morrow, Lynne Roberts, John Payne, Richard Arlen and William Demarest.

Coming Soon—"Big Jim McLain" and "Fearless Fagin."

MacINTOSH'S
PHONE 46

SPECIALS For
Friday, Saturday and Monday

TIP TOP TOMATOES, 28-Oz. Tins .....2 for 43c
BRUNSWICK SARDINES, 2 tins 17c
MIXED COOKIES, 2 lbs.....51c
SHERRIFFS PIE CRUST DEAL, 41c Save 15c.
TOMATO SOUP .....2 for 27c
$1.50 per Dozen.
POTATOES, 75 lb. Bags—Special Week-end Price.

MacIntosh's Groceteria
PHONE 46, WINCHESTER, ONT.

FOR VALENTINE DAY
SMILES 'N CHUCKLES and NEILSON'S
CHOCOLATES
In Valentine Packages, including Heart-Shape Boxes
WRAPPED FOR MAILING ON REQUEST

"RUST CRAFT"
VALENTINE CARDS
For Children, Family, Sweethearts and Good Friends Everywhere.

1896 FLORA'S 1953
WINCHESTER, ONT.

Medical Notice!
Winchester Doctors request that patients confine calls on Wednesday to urgent ones only.
Doctor on Call for Next Wednesday, Feb. 11th is
DR. H. GERALD BARTON

LANG'S
Department Store

NEW ASSORTMENT OF
PLASTICS
FOR YOUR KITCHEN

BREAD BOXES
Colours, Red or Yellow, with White trim.
$6.00 each

FOUR PIECE
Cannister Sets
Red or Yellow, White trim.
$2.98 to $4.35

COOKIE JARS - $1.95
Red or Yellow

JUICE CONTAINERS
98c - $1.19 - $1.25

Square Freeze Packs
Assorted Colours.
25c - 39c - 50c

SALT and PEPPERS - 35c pr.
Yellow or Red

TUMBLERS - 8c to 15c
Assorted Colours

ICE CUBE CONTAINERS 50c to $1.00

SANDWICH and PIE PACKS 25c each

CUTLERY TRAYS - $1.00
Assorted Colours

FOUR PIECE
SPICE SETS - $2.65

DUST PANS - 95c each

Williamsburg

Mr. Bill McIntosh and Mr. Walter Nelson, of Unity, Sask., spent a few days in town with Mr. and Mrs. Geo. K. Casselman.

Mr. Ross McMillan, of Pembroke, spent the week-end with his parents, Mr. and Mrs. Frank McMillan.

Miss A. Maude Casselman and Mr. Saxon Casselman had dinner on Sunday evening with Mr. and Mrs. Garnet Weegar and Rex.

Mrs. Grace Hogaboam, Mr. and Mrs. Arnold Hogaboam and Billy, and Mr. George Turner, of Cass Bridge, were Sunday visitors of Mr. and Mrs. Lorne Hogaboam.

Mr. and Mrs. Ross Wingard and Carol left Sunday for an extended motor trip through the Southern United States, and will vacation in Florida for the month of February before returning home.

Mrs. M. W. Locke and Jean are spending a few days with Mr. and Mrs. Robert Prouse and family, of Toronto.

Mr. and Mrs. James Marlatt and Lynn, of Ottawa, spent the week-end with her parents, Mr. and Mrs. W. J. Johnston.

Born to Mr. and Mrs. Robert Prouse (nee Marion Locke), of Toronto, on January 28th, a daughter.

Congratulations are extended this week to Mr. and Mrs. Willis McIntosh, popular Williamsburg couple, who observed their 44th Wedding Anniversary on Tuesday, Feb. 3rd.

On the occasion of his seventh birthday, Billy Trickey, son of Mr. and Mrs. Arden Trickey, was honoured by his playmates at a birthday party, held at the home of his grandparents, Mr. and Mrs. W. E. Trickey.

Wilson—Johnston

Baskets of white carnations formed the setting for a pretty January wedding in Williamsburg United Church last Saturday morning at eleven o'clock when Miss Helen Mary Johnston, daughter of Mr. and Mrs. W. J. Johnston, Williamsburg, became the bride of Cfn. John Donald Wilson, R.C.E.M.E., only son of Mrs. Roy Travers and the late Mr. Donald Wilson, of Kingston. Rev. George Dunlop officiated, assisted by Mrs. Maefred Merkley, the church organist.

The bridal attendants were Mrs. James Marlatt, Ottawa, sister of the bride, as matron of honour, and Cfn. Clarence Koss, of Barrie and Winnipeg. The ushers were Mr. P. Travers, step-brother of the groom, a Mr. F. Robinson, brother-in-law of the bride.

For her wedding, the bride chose a white wool street-length dress, trimmed in gold, with brown accessories. She wore a dainty toast-coloured feather hat, and a corsage of re roses.

The matron-of-honour, Mrs. Marlatt, wore a powder blue satin street-length dress with black accessories and a corsage of pink roses.

Immediately following the wedding ceremony, a reception was held in the church hall for 25 guests. For receiving, Mrs. Johnston, the bride's mother, wore a pale blue wool suit with black accessories and a corsage of pink carnations. Mrs. Travers, mother of the groom, chose a gray gabardine suit with black accessories and a corsage of pink carnations.

For the reception, the hall was beautifully adorned with red roses and baskets of carnations, while the bride's table was centred with a three-tier wedding cake. The toast to the bride was proposed by Mr. E. Travers, and responded to by the groom. During the reception, musical selections were played by Accordianist Clarence Koss.

Later, Mr. and Mrs. Wilson left on a honeymoon trip to Syracuse, N. Y., and other points in the United States. For going away, Mrs. Wilson wore a two-piece brown suit with black accessories. On their return they will reside in Kingston.

Among the guests present were: Mr. and Mrs. Robert Norval, Mr. and Mrs. Fred Robinson, Mrs. A. Barclay and Mrs. Maefred Merklely, Williamsburg; Mr. Ernest Christie, Mr. and Mrs. Fred Christie and Betty, of Winchester; Mr. and Mrs. E. Travers and Mr. and Mrs. Peter Travers, of Kingston, and Mr. and Mrs. James Marlatt and Lynn, of Ottawa.

Over 400 Attend Legion Dance

A Grand Dance, held on Monday evening, January 26th, under the auspices of the newly-formed Williamsburg Branch 538 of the Canadian Legion, turned out to be a big success, with 428 persons attending. Organized in an efficient manner, the dance was enjoyed by everyone in attendance. The $10.00 door prize was won by Mrs. B. Aumell, Williamsburg. To everyone who helped make the dance a success, ticket purchasers, etc., the Williamsburg Branch extends a hearty "thankyou."

Lyle O'Shaughnessy Named Counties' Clerk

After serving the Municipality of Williamsburg for the past ten years as a very capable clerk-treasurer, Mr. Lyle O'Shaughnessy, well-known citizen of this area, has retired, and will commence his new duties as Assessor for the United Counties next month. Mr. O'Shaughnessy had suggested some time ago that he would like to retire from the position of clerk of the municipality, due to the continued strain of civic duties. He was also tax collector at the time of his retirement.

Mr. O'Shaughnessy's application was one of 15 submitted to Counties' Council for the assessor's job. The new clerk for the township is Mr. Keith Schell, former deputy reeve. His decision to resign as deputy reeve makes necessary a nomination meeting, which will be held later this month in Colquhoun Hall.

ELLIOTT'S

NOW: 2 PHONES To Serve You. No. 12 and No. 24.

HAVE YOU TRIED THE YORK FROZEN FOODS?

Peas, Wax Beans, Strawberries.

WINTER TIME IS FISH TIME!

Always a Good Variety.

Food Market

LANG'S

Department Store

GOOD QUALITY WHITE

FLANNELETTE

27 inch - - 49c Yard

36 inch - - 59c Yard

GOOD ASSORTMENT OF

CRETONNES

Regular 98c Value

For Only 69c Yard

36-INCH TEX-MADE

BROADCLOTH 59c Yd.

Colours, Red, Blue, Yellow, Pink and White.

WE HAVE PUT IN STOCK THE LAST OF THE ENGLISH

DINNERWARE

Purchased from the Montreal Bankrupt Stock.

DINNER PLATES
30c to 35c

SOUP PLATES
25c to 35c

Nappies and Saucers
15c each

Covered Vegetables
$1.25 - $1.39 - $1.79

Oblong Platters
98c to $1.50

EXTRA HEAVY

CASSEROLES

Medium Size

$1.25 each

Melvins

We extend to Mr. John McCauley and family our sincere sympathy in their recent sad bereavement.

Mrs. Stewart Gunn had tea with Mrs. Richard Scott on Monday, it being Mrs. Gunn's birthday.

Mr. and Mrs. Eldon Blanchard and family, of Bellamy, and Mrs. Arthur Blanchard, of Brockville, had tea with Mr. and Mrs. Stewart Gunn on Sunday.

Mr. and Mrs. Willard Baker and children were in Ottawa one day last week.

Mrs. Richard Scott and son, Alex, and Mrs. John Francis called on Mrs. Wm. Rennick, who is seriously ill at her home at Inkerman Station. We wish Mrs. Rennick a speedy return to health.

We would like to remind the ladies of Melvin's and Annable's Hospital Auxiliary that the meeting will be held on February 11th at the home of Mrs. Dalton Robinson in the afternoon. Bring along your needle and thimble, as there is a quilt to be quilted.

Mr. and Mrs. Clifford Scott, of Winchester, and Mrs. Arnold Casselman, of Winchester Springs, had tea with Mr. and Mrs. Richard Scott on Thursday.

Miss Ileen Gunn, of Ottawa, spent the week-end at her parental home here.

Miss June Mullen spent the week-end at her parental home near Iroquois.

Cass Bridge

Mrs. Frank Hoaboam had dinner with Mr. and Mrs. Howard Fetterly one day last week.

Mrs. Gard Baker attended the funeral of her aunt, which was held at Cornwall on Saturday.

Mr. and Mrs. Clifford Scott had dinner with Mr. and Mrs. George Coons and Edna on Friday evening.

Mrs. Frank Hogaboam spent the week-end with Mr. and Mrs. Allen Summers and Mr. and Mrs. T. Edgerton of town.

Mr. and Mrs. Richard Patterson spent Friday evening with Mr. and Mrs. Floyd Pemberton.

Mrs. Frank Hogaboam and Mr. and Mrs. Arnold Hogaboam and Billy and Mr. George Turner had supper with Mr. and Mrs. Lorne Hogaboam of Williamsburg.

South Mountain

Mrs. Ira Shaver is spending a few days with Mr. and Mrs. Gordon Mulholland.

Mr. and Mrs. John Thompson have returned home after spending a few days at Toronto.

Dr. and Mrs. Geo. Ferguson left by aeroplane last week to spend a short time at Florida. Their many friends here wish them a pleasant time and a safe return.

Mr. and Mrs. Minor Cooke and Mrs. H. C. Martin, of Spencerville, were callers in town on Friday and had tea with Mrs. H. Cleland and Jessie.

Mr. Wm. Marshall, of Toronto, was a caller in town one day last week.

Mr. Charles Hyndman has secured work at Maxville and left last week. His many friends here regret his leaving town.

The many friends of Mrs. Hugh McKee are sorry to know she is laid up, suffering from a cold.

Mrs. Russell Milne, of Kemptville, visited her father, Mr. Thomas Thompson, recently.

Sincere sympathy is extended to Mr. and Mrs. Ted VanBridger in the sudden death of their little daughter, Beverley.

Mr. and Mrs. Earl Francis and daughter, Miss Lilah, and mother, Mrs. Mary Francis, left on Sunday last to spend a couple of months at Florida.

Mr. Thos. Thompson has sold h residence in the village here to Mr. John W. Gilroy, who will take possession in March.

W. A. Meeting

The January meeting of the W. A. was held at the home of the president, Mrs. H. Nesbitt. The meeting opened with a two-minute silence for all those who have been bereaved lately. A hymn was sung and roll call was answered by nineteen ladies and two visitors. The slate of officers for the year 1953 is as follows:

Past president, Mrs. G. Mulholland; president, Mrs. H. Nesbitt; 1st vice president, Mrs. L. Montgomery; 2nd vice president, Mrs. W. Crowder; secretary, Mrs. S. Marquette; treasurer, Mrs. L. Monteith; corresponding secretary, Mrs. C. Keyes; pianists, Mrs. L. Armstrong and Mrs. C. Stirtan; parsonage committee, Mrs. G. Boyd, Mrs. E. Shaver and Mrs. D. L. Berry; nominating committee, Mrs. J. W. Gilroy, Mrs. H. Wilson and Mrs. L. Montgomery.

The worship service opened with Mrs. Gallinger reading the Scripture and Mrs. Nesbitt giving a few thoughts on the lesson. Readings were gigven by Mrs. W. Crowder and Mrs. S. Marquette. The meeting closed with a contest, and lunch.

United Church Annual Meeting

The South Mountain United Church reviewed a very successful year at its annual meeting, held in the church hall on Wednesday evening, January 28th. Rev. W. E. Wright was in the chair, and excellent reports were given by various organizations.

Mr. F. E. Gilroy, the secretary-treasurer, reported as follows: Balance from 1952, $1046.87; Total Receipts, $3529.71; expenditures for the year, $2556.63; balance on hand, $973.08.

Mr. J. Baldwin, M. and M. treasurer, reported $529.00 raised for missions. The W. M. S. reported $371.00 sent to the Presbyterial Treasurer. The W. A. raised $912.76, and have a balance on hand of $471.65.

Officers for 1953 are as follows: Elders—J. H. Baldwin, J. W. Gilroy, Arnold Shaver and Chas. Armstrong. Stewards—F. Barrigar, G. Mulholland, Roy Graham, H. Baldwin, H. Nesbitt, C. E. Murdock; Secretary-treasurer, F. E. Gilroy; Organist, Mrs. H. Boyd.

A vote of thanks was extended to Rev. and Mrs. Wright for their inspiring leadership during the past year.

Observes 87th Birthday

A number of friends gathered at the home of Mr. and Mrs. Eli Montgomery, South Mountain, in honour of the latter's father, William John Workman, who was celebrating his 87th birthday.

Mr. Workman was the son of the late Mr. and Mrs. John Workman, and was born in Bay City, Michigan, and came to Canada when a small boy, with his parents. He was for many years an up-to-date carpenter. Mr. Workman enjoys good health and takes a great interest in the community, and received many messages, cards and gifts. He has one son, Wallace Workman, of Cardinal, and two daughters, Mrs. Hugh Clark (Olive), of Biggar, Sask., and Mrs. Eli Montgomery (Annie), of South Mountain. His granddaughter, Mrs. Percy Dillabough, of Prescott, was present for the occasion.

Church News

On Thursday, January 29th, at two p.m., the funeral service for Beverley Jean VanBridger was held in St. Peter's Anglican Church. Many friends gathered to pay their respects to the little four-year-old girl, whose sudden and tragic death had saddened the community. The service was conducted by Rev. Mr. Carryer, assisted by Mrs. Kay Montgomery at the organ, and the choir.

On Friday, January 30th, the marriage rites of the Hayden-Black wedding were solemnized by Rev. Mr. Carryer.

Sunday Services

On Sunday, February 1st, at 2.30 p.m., the regular service was held in St. Peters Anglican Church. Mr. Carryer spoke on the Kingdom of Heaven and Time. He emphasized (1) The joy of being caught up and possessed by the purpose of Christ; (2) The joy that is experienced by those who are persecuted for righteousness' sake; (3) Seeking the Kingdom involves one's whole life on earth.

In the Presbyterian Church on Sunday, Rev. E. Larsen spoke from Gal. 3:1-3. He pointed out clearly that no man can be justified by the works of the Law alone. He may be edified by the Spirit, which may be received by the works of the Law, or by faith in a Risen Christ. Faith is the justification of man's salvation through Grace.

Mr. Larsen will continue the series of sermons from Galatians.

Marvelville

A Euchre party was held in the home of Mr. Ross Waddell on Thursday evening. A good crowd attended and prize winners were Mrs. Jas. McVey and Mrs. N. J. McCormick, Messrs. Olin Stearns and Glen Wade.

Marvelville Trail Rangers on CKOY This Saturday

The Trail Ranger Group met at the home of their mentor, Mr. Willis McCormick, to rehearse for their radio broadcast. It will be heard over CKOY on Saturday, February 7th, at two p.m. They will put on a regular but miniature Trail Ranger meeting, and have been honoured by being the first group in Canada to give such a broadcast.

Miss Anne Wood was the guest of Mr. and Mrs. Olin Stearns for dinner on Sunday evening.

Mr. George Hay is attending the Plowmen's Convention at Toronto.

We are pleased to announce that Mrs. Jas. Brunton celebrated her 85th birthday on January 31st at the home of her son, Lawrence.

Mr. Oscar Hill and Mr. and Mrs. John Robb, of Osgoode, spent Sunday with Mrs. Dan Hill.

Mrs. Bert. McMahon, of Crysler, after undergoing an operation in the Winchester hospital, is now spending sometime with her mother, Mrs. Robt. Wade.

Mr. and Mrs. Ray Robinson spent Saturday evening with Mrs. Robinson's parents, Mr. and Mrs. A. Taylor, Vars.

Mrs. Robt. Brunton spent Sunday at the home of her son, Mr. Gerald Brunton, Kenmore.

Misses Alice and Margaret Wood, of Ottawa, spent Sunday with their mother, Mrs. Albert Wood.

We are sorry to report Miss Ruth Robinson and Mrs. Elwin Hill are on the sick list. It is hoped that they soon regain their good health.

As Canadian Youth Week is once again upon us, the C. G. I. T. and Trail Rangers conducted the service on Sunday evening in the United Church. The guest speaker was Mr. Jack Twiname, of Russell, and the Trail Ranger leader, Ken. Fader, also spoke on his experiences at Older Boys' Parliament. Mentor Willis McCormick and leader, Anne Wood, led the service.

"To what do you attribute your great age?"

"To the fact that I was born a long time ago."

Jo-Anne Shoppe

SPECIALS!

Station Wagon Coats

¾-length Station Wagon Coats, all with Mouton Collars (processed Lamb). Colours Beige, Green, Grey. Sizes 12-20. Not all sizes in all colours.

Regular Values $22.95 and $24.95

$15.95

ALL SALES FINAL AND CASH ONLY

FRIDAY SPECIAL

GRAB DAY

Be here early Friday for a real bargain. Be prepared to grab if you really want a special.

House Coats, Blouses, Pyjamas, Slacks, Skirts, Coats, Dresses.

Please remember these items are odds and ends and there is not a quantity of anything, but we have just named you a few of the many specials that you can expect on Friday, and whatever is left will be on sale Saturday.

$1.00 to $10.00

No Exchanges No Try-Ons

ALL SALES FINAL AND CASH ONLY

JO-ANNE SHOPPE

Winchester - - Phone 10.

Harry's

Sport Shop

Phone 327

Everything In Men's Wear

H. R. KEYES

St. Lawrence Street - Winchester

Pleasant Valley

Mr. and Mrs. Sam R. Hamilton spent Friday at Winchester.

Mr. and Mrs. Garnet Sears, Barbara and Carl, spent Friday evening with Mr. and Mrs. Earl Gilmer.

Mr. and Mrs. Howard Conley and family, of Prescott, and Mr. and Mrs. Delmar Adams and family, of Dixon's Corners, Mrs. Mary Gilmer and Mr. Hilliard Gilmer were tea guests on Sunday evening at the home of Mr. Jas. H. Gilmer.

This community extends deepest sympathy to Mr. and Mrs. Edward VanBridger and boys, of South Mountain, in their recent sad bereavement.

Mr. and Mrs. Andrew Gray, of Ventnor, took dinner on Sunday at the home of Mr. and Mrs. Sam R. Hamilton.

Mr. and Mrs. Earl Gilmer were callers in Iroquois on Saturday.

Sympathy is extended to Mr. and Mrs. Ralph Ennis, of Brinston, in the passing of his mother, the late Mrs. Ennis, who resided with them.

Winchester Springs

Mr. and Mrs. David Price (nee Jean Webb), of White Horse, Yukon, spent Friday with her aunt and uncle, Miss Edith and Mr. J. W. Webb.

Mr. and Mrs. Arthur Johnston, Roger and Barbara Anne, of Dixon's Corners, and Mr. and Mrs. Douglas Barclay, Stephen, Paul and Deborah, had tea Sunday night with Mr. and and Mrs. T. J. Keyes.

Mr. and Mrs. Gerald Kittle, of Chesterville, had dinner on Friday with Mr. and Mrs. Thos. Cunningham.

Mrs. Arnold Casselman had dinner Thursday evening with Mr. and Mrs. Sterling Coons and Bertha at Winchester.

Mr. and Mrs. Merrill Coleman and boys, of Dixon's Corners, had tea on Thursday evening with Mr .and Mrs. Dalton Robinson and family.

Mr. and Mrs. Cecil McIntosh called on Mr. and Mrs. T. G. Cunningham on Wednesday evening.

Mrs. Arnold Casselman spent one day last week with Mr. and Mrs. Richard Scott and family, at Melvins.

Mr. and Mrs. Egerton Barkley and family, of Elma, were supper guests of Mr. and Mrs. Thos. Cunningham on Sunday.

Mr. and Mrs. Lloyd Allison had tea on Sunday evening with Mrs. Harold Allison and family, Morewood.

Mr. and Mrs. Ralph Allison and Dale had tea on Wednesday evening with Mr. and Mrs. Arnold Casselman and Mrs. Orren Casselman.

Elma

Miss Melba Carruthers left on Sunday for Victoria, B. C., where she has accepted a position on the staff of the Royal Jubilee Hospital in that city.

Mr. and Mrs. Wilfred Carruthers called on Mr. and Mrs. Robert Crombie and Mr. and Mrs. P. C. Crombie, of Iroquois, on Sunday afternoon.

Mountain

Mrs. Charles Woods spent a couple of days recently with her daughter at Kemptville.

Mr. and Mrs. Lyman Bellinger spent Saturday visiting their son, who has been ill at Smiths Falls.

Mrs. N. Stacey has returned to Quebec after spending a few days at her home here.

Mrs. Broder Workman has been taken to the Winchester hospital. We wish her a speedy recovery.

We are sorry to hear that Mrs. Wm. McConnell is at present confined to her bed. We wish her a complete recovery.

Miss Dorothy Milne spent the week-end with her parents, Mr. and Mrs. John Milne.

Mr. Sam Crawford had considerable damage done to his home on Sunday as a result of a chimney fire.

Mr. and Mrs. Orval Kirker and Garry spent last week-end visiting friends at Toronto.

Congratulations to Mr. and Mrs. Stanley Berry on the birth of their daughter, a sister for Marylou.

This community extends its sympathy to Rev. Mr. Wright in the death of his siter, whose funeral he attended. Due to his absence, Mrs. Wright and Mrs. J. Milne conducted the morning services here.

Mr. Wm. Hitsman has returned home after spending several days at the Winchester Hospital.

United Church Annual Meeting

The annual meeting of Mountain United Church was held Tuesday evening, January 27th, in the church hall. Rev. Mr. Wright opened the meeting with prayer. Each organization of the church presented splendid reports. In almost every case there was a gain from the previous year. The total givings to Missions amounted to $701.00, and to the current account $4707.25.

Mr. A. Moorehouse was re-elected as an elder for a term of four years. Mrs. G. Carlyle and Lester Bryan were re-elected to the Board of Stewards for a term of four years. Carl Bryan was nominated as the church treasurer, with Mrs. Carl Bryan as assistant. Mr. S. B. Simms is to be the M. and M. treasurer, and Mr. John P. Milne is to remain as treasurer of the building fund.

Mr. A. Moorehouse moved a vote of appreciation to Rev. and Mrs. Wright for their efficient leadership and devoted service to the church. A vote of appreciation was also conveyed to the leaders of the Junior and Senior Choirs, and the caretakers, for very capable leadership and commendable work.

ATTENTION, FARMERS AND BUSINESSMEN!

For reliable help on your farm, in your store or on the job, apply for a Dutch immigrant. All kinds of tradesmen. Domestic Help also. Apply to John Bosman, Brinston, or L. Vandenberg, 93 King St. East, Brockville, Ont. Phone 5064. 34-9c

CLASSIFIED ADVERTISEMENTS

NOTICE—Advertisements for our Classified Columns, such as For Sale, Wanted, Found, Lost, Cards of Thanks, In Memoriam, etc., are inserted on a **Cash** basis only. They will not be accepted over the telephone. They must be brought to the office or mailed with remittance enclosed. Rates will be given on request.

FOR SALE

FOR SALE—11-Cu. Ft. Leonard Electric Refrigerator, new, at greatly reduced price. Apply to J. M. Fader & Son, Winchester. 37-38c

FOR SALE—1938 Chevrolet Coach, in good running condition. Price $300.00. Apply to Aime Lafleur, Winchester, R. R. 2. 37-38p

FOR SALE—In a good town on No. 2 Highway — Grocery Business, stock and fixtures. Yearly turnover, $59,000.00. Apply to H. S. Carkner, Winchester, or Stanley McIntosh, Williamsburg. 37p

FOR SALE—I will take orders until February 15th for Wood at the following prices: Hard Wood, $6.00; Mixed, $4.50; other Mixed Wood at $4.00, delivered in 8-cord lots. Apply to Ken. Gallinger, Gallingertown. 36-37p

WANTED

WANT$D—A girl for clerical work on stock records. Opportunity for advancement. Duties to commence at once. Apply to Caldwell Linen Mills Limited, Iroquois. 37-38c

WANTED—Experienced Truck Driver. Immediate employment. References required. Apply to H. S. Lannin Limited, Winchester. 33tfc

DEADSTOCK removed from your farm promptly for sanitary disposal. Telephone Collect: Winchester 114, Cornwall 3730. **ST. LAWRENCE RENDERING COMPANY LIMITED.** 32-1 yr.

IN MEMORIAM

IN MEMORIAM—In fond and loving memory of my dear husband, Hamilton Black, who passed away February 5th, 1945.

Time goes on with many changes,
Joy and sorrow, smiles and tears,
But his memory will be cherished
With the passing of the years.

37p —Mrs. Eliza M. Black.

CARD OF THANKS

CARD OF THANKS—We wish to thank our many friends and neighbours for those kindly acts, beautiful floral tributes and their sincere sympathy, which seemed to come from the very bottom of everyone's heart. It has been greatly appreciated in our sad hour when our only daughter and sister was swept away from us. Special thanks to Dr. Barton who risked his own safety as he rushed to the scene in an effort to save her life.—Ted and Jean VanBridger, Johnnie and Donnie. 37p

CARD OF THANKS—We wish to extend our heartfelt thanks to all who so kindly assisted and for the words of sympathy and beautiful floral offerings extended at the death of our beloved wife and mother.—John McCauley and family. 37c

CARD OF THANKS—We desire to express our sincerest thanks and appreciation for the acts of kindness, messages of sympathy and beautiful floral offerings received from our many friends and neighbours in our recent sad bereavement in the loss of a beloved wife and mother. We especially thank Mr. M. Peters and Rev. Mr. Mack for their comforting words.—Ira Ennis and Family. 37p

CARD OF THANKS—We wish to convey to our many friends our sincere thanks for the kindness shown us during our recent bereavement. A special thank-you to our neighbours for the words of sympathy and help given us.—Mrs. Clinton Miller and family. 37p

CARD OF THANKS—We wish to take this opportunity to express our thanks to all the kind folks who helped us with money and donations to set up a new home, after ours was completely destroyed by fire. It is nice to know there are such unselfish people in the world today. Without them we and our children would have no home. Thanks again, and may God bless you all.—Mr. and Mrs. Eugene Servais and family. 37p

CARD OF THANKS—I would like (through the medium of the Press) to express my sincere thanks and appreciation to the friends and relatives for their kind messages, letters, and cards of sympathy, since the death of my husband. Again I thank you very kindly.—Myrtle S. Francis. 37p

CARD OF THANKS — I wish to thank my friends and neighbours for their cards, calls and treats during my illness. They were all deeply appreciated.—Mrs. J. W. Coons. 37p

CARD OF THANKS—I wish to express my sincere thanks to all who so kindly remembered me with cards, letters, gifts and flowers while I wah a patient in the General Hospital, Kingston. Special thanks to Rev. R. A. Mitchell and friends of Trinity United Church for the lovely basket of fruit.—D. G. Hutt. 37p

CARD OF THANKS—I wish to take this opportunity to extend my thanks to all for their kindness while I was a patient in the Winchester District Memorial Hospital, for their visits, treats, cards and letters. Special thanks to Dr. Byers and the nursing staff, and Gordon, Kitty and Amy. Also special thanks to Mr. M. S. Boyd for taking me to and from the hospital.—Mrs. Arthur Angus. 37p

NOTICES

PERSONAL — Hygienic Supplies (Rubber Goods) mailed postpaid in plain, sealed envelope with price list. Six samples 25c, 24 samples, $1.00. Mail Order Dept. M-57, Nov-Rubber Co., Box 91, Hamilton, Ont. ttc

CLARENCE DEEKS, Electrician.

Consult us for Electrical Work, such as Wiring Buildings, repairing Electrical Appliances, etc. Estimates cheerfully given. Phone 84J, Winchester. 20tfc

AUCTION SALE!

LIVE STOCK, FARM MACHINERY AND FEED

The undersigned, having sold his farm and given up farming, will offer for sale by Public Auction on the premises on Lot 5, Con. 9, Township of Finch, 3 miles West of the Village of Crysler, on **Friday, February 13th, 1953,** commencing at 1.00 p.m., the following: 35 head of High Grade Holsteins, some Machinery and Feed.

TERMS—Five months' credit on Approved Joint Notes bearing 5% interest, or 2% off for cash.

FRED FLEMING, Prop.

J. V. Fetterly and E. Racine, Aucts.

TOWNSHIP OF WILLIAMSBURG NOMINATION MEETING

A meeting of the ratepayers of the Township of Williamsburg will be held in the Colquhoun Hall, in Colquhoun, East of Williamsburg, on Friday, the 13th day of February, 1953, at the hour of twelve o'clock noon, and one hour thereafter, for the purpose of nominating candidates to fill the office of Deputy Reeve. If more than one candidate is nominated and remains in nomination, an election will be held on Friday, the 20th day of February, 1953, in the polling Sub-Divisions named in the Municipal By-Law.

Dated at Williamsburg this 2nd day of February, 1953.

KEITH SCHELL,
Returning Officer for
37-38c Williamsburg Township.

For Sale

NEW AND USED FARM MACHINERY

Bear Cat and I. H. Hammer Mills. Vessot Plate Grinders, 1 Cobey P.T.O. Manure Spreader, 1 Fleury-Bissell Manure Spreader, on Rubber, New and Used Tractors.

ELECTRICAL APPLIANCES

Beatty and Dominion Electric Washers, Beatty, Quaker and Duo-Therm Oil Space Heaters; Electric Irons, Toasters, Mixmasters, Electric Stoves, Used Washers, all makes.

Permanent Anti-Freeze, $5.00 gal.

Old Style Headlight Bulbs, 25c ea.

ROSS H. BECKTEAD

Williamsburg. - - Ont.

Don't Miss These....

USED CAR SPECIALS!

- **1952 DODGE SEDAN, Air Conditioned**
- **1940 FORD, with heater**
- **1951 DODGE ONE-TON TRUCK**

All Models in Perfect Condition, at the Lowest Possible Prices -- PLUS -- Top Trade-In Values.

STEINBERG MOTOR SALES

Sales and Service

Telephone 30W. - - WILLIAMSBURG, Ont.

How to surprise a girl: Put your arms about her, draw her close, gaze into her eyes, and start to kiss her. When she says, "Stop, how dare you!" . . . release her unkissed. Note surprise on her face.—The Shiek.

Can You Use $40.00?

Records indicate that a farmer can make as much as 20c more per hen per month on chicks started before April.

For example, 100 chicks started in February should show a $40.00 extra profit over those started in April.

In September, October, November and December that early start means better than $3.00 more per case of eggs. That's worth shooting for, and right now is the time to set the sights on that target.

ORDER YOUR CHICKS NOW AND START THEM RIGHT WITH PURINA CHICK STARTENA.

BASIL DAWLEY
YOUR PURINA DEALER
Telephone 293 Winchester, Ont.

POULTRY WANTED

All kinds of Poultry Wanted at all Seasons. Also Hides and Wool. Highest Prices Paid and you are assured of a Square Deal.

MORRIS ROSS
PHONE 19 - WINCHESTER

Flour

USE FIVE ROSES
FOR THE BEST RESULTS IN ALL YOUR BAKING, BOTH BREAD AND PASTRY
Comes in 7 lb., 24 lb., and 98 lb. Bags

HUGH McMASTER
PHONE 431. WINCHESTER, ONT.

For Contracting of Masonry and General Carpenter Work, See
W. H. WOOD
Phone 612 R 13
MOUNTAIN - - ONTARIO
Free Estimates Given.

BOTTLED GAS
● COOK WITH IT
● HEAT WITH IT
It's Cleaner, Quicker and Economical.

CENTRAL GAS
Distributors of Frontenac BLUE FLAME
Call MORRISBURG 208
24 - HOUR SERVICE

Northern Electric Appliances

We have taken over the Northern Electric Agency in Winchester and are now in a position to supply you with Electric Refrigerators, Washers, Radios, Electric Stoves, Gain-a-Day Ironers, and numerous other Electrical Appliances.

Bathroom and Kitchen Supplies
Oil Space Heaters
New and Used Stoves
Pressure Systems
Domestic and Stock Pumps

J. Fader & Son
Telephone 60
WINCHESTER - ONT.

Sunday In The Churches

SUNDAY, FEBRUARY 8th, 1953.

"The Difference Between Pennance and Repentance"

"A clergyman found some children reading the Douay version of the New Testament, and on noticing a passage in the chapter which translated 'do pennance,' where the English version rendered the same word by 'repent', he asked them if they knew the difference between pennance and repentance. A short silence followed, and then a little girl asked: "Is it not this: Judas did pennance, and went and hanged himself; Peter repented and wept bitterly'?"—The Teacher.

BAPTIST CHURCH
Pastor Ben. Richardson, Minister.

Sunday School at 10.00 a.m. Public Worship at 11.00 a.m. Evening Service at 7.30 p.m. Prayer Service on Wednesday at 7.30 p.m.

UNITED CHURCH OF CANADA
Rev. T. N. Mitchell, Minister.

Winchester: Public Worship at 10.30 a.m. and 7.30 p.m. Sunday School at 11.30 a.m. Mid-week Service on Wednesday at 7.30 p.m.

Harmony: Sunday School at 2.30 p.m. Public Worship at 3.00 p.m.

CHURCH OF ENGLAND
Canon Gordon Carryer, Incumbent.

South Mountain: St. Peter's, Holy Communion at 11.00 a.m. Winchester, St. Matthias, Evensong at 7.30 p.m.

PRESBYTERIAN CHURCH
Rev. William Reid, Minister.

Winchester: Sunday School at 10.00 a.m. Service of Worship at 11.00 a.m. and 7.30 p.m. Nursery and Supplementary Sunday School at 11.30 a.m.

Winchester Springs: Sunday School at 1.30 p.m. Service of Worship at 2.30 p.m.

WESLEYAN METHODIST CHURCH
Rev. Henry Kielty, Minister.

Winchester: Bible School at 9.45 a.m. Evangelistic Service, 7.30 p.m. Prayer and Fellowship on Wednesday at 7.30 p.m. Youth meets each Friday at 7.30 p.m.

Hallville—Bible School at 2.15 p.m. Afternoon Worship at 3.00 p.m.

ST. PAUL'S, KENMORE, HOLDS ANNUAL MEETING

The annual meeting of St. Paul's United Church, Kenmore, was held in the church recently, with the various church organizations reporting progress.

The financial report was given by Dan McLaren and he reported a balance on hand of $280.00.

The three retiring stewards, Edgar Craig, Albert Clarmo and W. A. Loney, were re-elected for three years. Dan McLaren was re-elected treasurer of the congregation. Mrs. Dan McLaren was re-elected treasurer of the M. and M. fund. Keith Little and Edwin Anderson were appointed auditors for 1953.

Phyllis Wynn and re-elected treasurer for the Sunday School and organist of the church. Mr. Powell was re-elected superintendant of the Sunday School.

A hearty vote of thanks was tendered Rev. and Mrs. Carr for their faithful service to the congregation. Rev. Mr. Carr thanked the congregation for its loyalty and the many improvements it had done on the manse.

Whether or not it is a sign of an early spring, but the seed catalogues have started arriving.

CANADIAN PACIFIC



Time Table
STANDARD TIME.

EASTWARD TRAINS

No. 22—5.43 a.m. Flag stop for Montreal passengers. Daily.

No. 30—8.40 a.m., except Sunday. Stops at all stations.

No. 36—4.45 p.m., except Sunday. Stops at all stations.

WESTWARD TRAINS

No. 21—12.56 a.m. daily. Flag stop for Toronto and West.

No. 35—11.50 a.m. daily, except Sunday. Stops at all stations.

No. 29—7.30 p.m. daily except Sunday. Stops at all stations.

SUNDAY ONLY

Westward Train No. 597—12.03 p.m., Sunday only. Stops at all stations.

Eastward Train No. 598—5.53 p.m., Sunday only. Stops at all stations.

Note—All above times are Standard.

R. D. LEDGERWOOD, Agent.

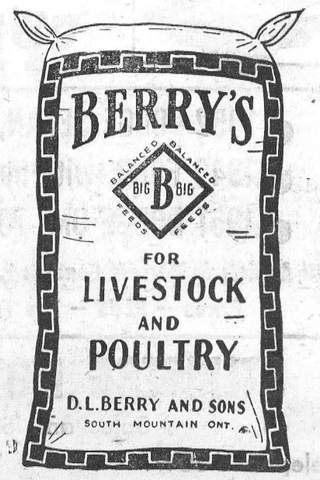

The New 1953 Buick

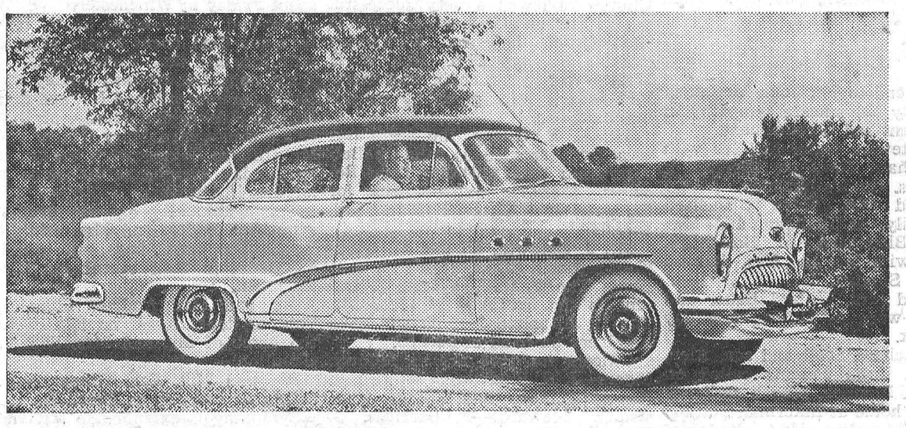

BUICK FOR 1953 features increased power and fresh new styling on all its Golden Anniversary lines. Custom Series offers the Fireball straight-eight engine, producing 130 horsepower; while the Super and Roadmaster Series introduce a new valve-in-head V-8 engine, producing 170 horsepower in the Super, and the Roadmaster with its Airpower carburetor, produces 188 horsepower. The new V-8 has a compression ratio of 8.5 to 1. The new Twin Turbine Dynaflow Drive for faster acceleration, and Power Steering are standard equipment on the Roadmaster and optional extras on the Super and Custom Series. The front end of the 1953 Buick has been completely redesigned with a new hood line, new grille, and an ultra-modern headlight arrangement. The exterior styling features flowing body lines that blend into a new rear fender. Other features include wider front seats, new instrument panel, new steering wheel, and a wide variety of bright new color and trim combinations. Shown here is the Custom Series four-door sedan.

BOWLING SCORES

(By Uncle Ezra)



Steve Corry was re-elected president of the Winchester Fire Department Association at the annual meeting held last Wednesday evening in the Winchester Town Hall. Arn. Rielly will again hold down the secretary-treasurer's post.

At the business part of the meeting, it was unanimously decided to hold fire practice on the last Tuesday of each month. The treasurer's report showed a good bank balance. A report of delegates attending the quarterly meeting at Kemptville last week was given by Chief Raistrick. The next meeting will be held in South Mountain and the annual Convention of the E. O. V. F. A. is slated for Kemptville.

Appointed as fire inspectors for the local department were Harold Levere, Arn. Rielly, Bill Scott and Harold Keyes, all of whom will receive cards from the Ontario Fire Marshal.

Chief Raistrick, Deputy Chief Bill Scott, Steve Corry and Harold Levere were appointed a delegation to approach both local and township Councils re a better understanding toward the purchasing of some much needed equipment.

Following is the list of men in the Winchester Fire Brigade: Chief, Gilbert Raistrick; Deputy Chief, William Scott; Captain, Harold Helmer; Lieuts., Harold Keyes and Steve Corry; Driver and Machine Operators, Richard Lennox and Harold Levere; Firemen, Harvey MacIntosh, Ron. Workman, Clair Helmer, Dalt. Kenney, Arn. Rielly, Roy Merkley, Arn. Dukelow, Don. Casselman; honorary member, Herbert Helmer.

Chief Gilbert Raistrick was again appointed by Municipal Council as official instructor.

CANADA'S health

VEGETABLE TREASURE

Vegetables are an important item in the daily diet. They provide many of the vitamins necessary to good nourishment. Yellow and green vegetables are good sources of vitamin A and these include green beans, carrots, green celery, leaf lettuce and green peas. Vitamin C is supplied by yellow turnips, spinach, tomatoes, cauliflower and cabbage. The water in which they are cooked—and this should be the minimum amount possible—may be used to enrich gravies, soup, vegetable juices and stew.

WEEKS, NOT A LIFETIME

Some forms of mental illness, once regarded as incurable insanity that required permanent confinement, are now treated in special wards of general hospitals and are ready for discharge within a few weeks. Today, after years of research, medical scientists find that mental disturbances have many forms and degrees of intensity and duration, a large proportion of them being curable if they are taken in time and given proper care and treatment. Without prompt care at the earliest signs of such disturbances, the trouble may become deep seated and the cure less certain.

NOT HALF-PEOPLE

Twins are an outstanding event in most families and always remain a novelty to their own people and their friends. In some cases, they are hard to tell apart, while with others there is little resemblance. Even if they are identical twins, they should not be dressed alike unless they themselves wish it, and they should be encouraged to think of themselves as individuals, otherwise they may grow to feel that they are just half-people. Each should be allowed to follow his own tastes and desires as far as possible, and parents should be very careful to be equally affectionate to the children.

FRESH AIR FOR BEAUTY

Unless a room is well ventilated, the air may become dry and stale. Air-borne viruses may be inhaled from other people in the room and colds may be spread. Such air is not merely hard on the respiratory system but is also bad for the skin. During the day, ventilation should be assured by having the window or other means of admitting fresh air, opened sufficiently to keep the air circulating. At night, bedroom windows should be opened sufficiently to keep the room cool, without causing the sleeper to lie in a draft. Since dry air is less healthy than moist, some form of humidifier should be used. A vessel of water standing on the radiator will give off enough evaporation to moisten the air; in those areas where the kitchen stove is still in use, a kettle of water kept on the back of the stove will make the air comfortably humid.

"PREMMY"

The premature baby, affectionately known in most hospitals as a "premmy," faces life with a handicap from the start. Prematurity is the greatest single cause of infant mortality in Canada. Prevention and care are the most effective means of attacking the problem, and proper medical care and supervision of the expectant mother is of very great importance. Expert care of the child born too soon is essential and, in most cases, he must spend time in an incubator, until he is able to live like a normal infant. The family doctor or prenatal clinic should be consulted by the expectant mother at the earliest possible date so that diet, exercise and care of the general health may be prescribed. Such instructions should be rigidly followed.

CHRISTINE JORGENSEN'S OWN STORY STARTS FEBRUARY 15

Read the dramatic story of the woman who was once a man! Read "The Story of My Life," in which Christine Jorgensen tells—in her own words—of her remarkable transformation. Christine Jorgensen's own life story—with exclusive photographs—starts in February 15 issue of The American Weekly, exclusively with Detroit Sunday Times.

RUSSELL PLOWMEN HOLD ANNUAL MEETING

Russell County Plowmen's Association held their annual meeting in the club rooms of the Russell Curling Club recently.

A large number of members and interested persons were in attendance to hear Secretary-treasurer Tace Wade give one of the best reports of club progress in the long history of the Association.

Under the direction of retiring President John Buchanan, the Association has had a splendid year, is in strong financial condition, and extensive plans are in the making for the 1953 plowing competition.

The new slate of officers for 1953 follows: Past president, John Buchanan; president, Wm. L. Boothe; 1st vice president, Eber Robinson; 2nd vice president, Donald Graham; secretary-treasurer, Tace Wade; auditor, John Twiname.

Directors: Geo. Hay, Alex Little, Walter Cherry, Ralph Wade, Fred Scott, Anastase Gregoire, Gar. Hall, James Sullivan, H. H. Cherry, L. J. DesRosiers,, T. M. Menard, H. C. Robinson, John Boland, Mac Wade, R. M. Warner, A. E. Long, N. J. McCormick, A. C. Little.

A Delicious Treat . . .
FISH & CHIPS
● On Our Menu All The Time
● Ready To Take Home Any Time
The Golden Pheasant
St. Lawrence Street Cal. Marshall, Prop. Winchester, Ont.

NEXT WEEK AT THE
"Picadilly Theatre"
WILLIAMSBURG - - - ONTARIO

THIS THURSDAY, FRIDAY & SATURDAY
"CARIBBEAN"
ADVENTURE, ROMANCE and DRAMA
STARRING
Arlene Dahl, John Payne, Sir Cedric Hardwicke, and Frances L. Sullivan.

MONDAY, TUESDAY AND WEDNESDAY



THURSDAY, FRIDAY AND SATURDAY



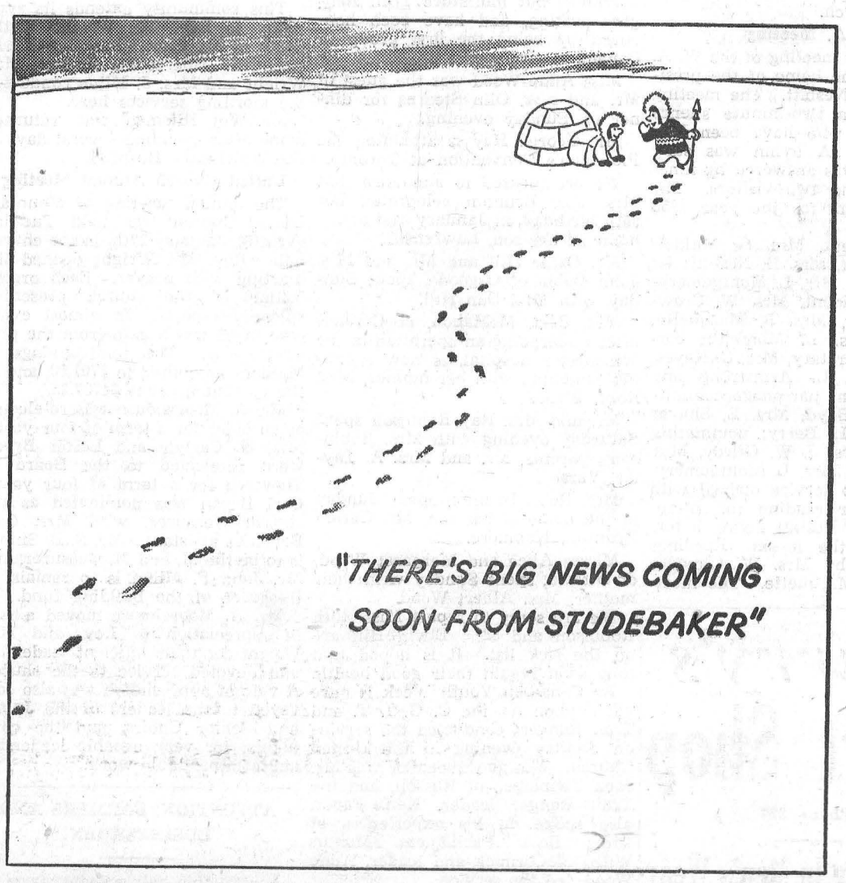

WINCHESTER MOTORS, Winchester, Ont.



You can get up to 25% more growth from your chicks when you feed them New Formula SHUR-GAIN Chick Starter.

Experimental tests at the SHUR-GAIN Farm have shown that chicks fed on New Formula SHUR-GAIN Chick Starter have 25% more growth at 6 weeks of age than chicks fed on ordinary starter feeds. 3 lbs. of our New Formula SHUR-GAIN Chick Starter will give the same results as 4 lbs. of ordinary chick starters.

Get results like this with your chicks this year. Feed New Formula SHUR-GAIN Chick Starter. **There is no better feed at any price.** Try it and see. Visit our Mill and ask us about this sensationally new Chick Starter.

H. S. Lannin Limited - Winchester, Ont.

CANADIAN PLOWMEN ABROAD

by ROY SHAVER *Past President* ONTARIO PLOWMEN'S ASSOCIATION





Douglas S. Reid



Algie Wallace

Roy Shaver, of Finch, Ont., past president of Ontario Plowmen's Association, accompanied Douglas S. Reid, of Brampton, and Algie Wallace, of North Gower, Canada's champion plowmen, on their trip to the British Isles, Eire and France. This is the third of a series of five weekly articles he has written as team manager about their experiences and impressions.

* * * *

(By Roy Shaver)

Rather than try to recount every stop we made and every town and farm we visited in Scotland, Northern Ireland, Eire and England, I thought this week I would tell you of some of the impressions we gained of farming in those countries.

"We" means Doug Reid, of Brampton, 26-year-old Canadian tractor plowing champ, Algie Wallace, of North Gower, 35, horse plowing champion, and myself, Roy Shaver, of Finch, their team manager.

First of all, I would like to make one point. I do not think it is possible to compare adequately Canadian and British farming methods or farms. Climatic differences for instance make it almost impossible to discuss cattle feeding, for in England they are able to pasture cattle during months that in Canada it is impossible to do so.

Another reason against comparison is the many old farm buildings we saw which defy modernization and are consequently handicaps to efficiency.

One of the first things the boys noticed was the absence of barns as we know them in this country. On the majority of the farms they had byres, which in essence are really only four posts with a roof on top. In these byres the cattle shelter from the weather and feed during autumn and winter pasturing.

The factor which most impressed Doug in British farming was the weed control, and I think I agree with him. The weed control on the British farm is outstanding; there is not a weed to be seen on the majority of the farms.

While the three of us agreed that British farming could stand to be more mechanized, and were a little astonished to see the amount of heavy work that is done in the fields by the women, we still had to take our ten-gallon hats off to the British farmer in the matter of yield per acre. They are still ahead of us there.

It is hard to decide why this should be. Perhaps it's because the land is richer; or maybe they look after it better or fertilize it more.

One farm we won't forget in a hurry, because there we saw something that upset all our notions about cattle breeding. It was the farm of J. O. O'Neil, just outside Belfast. Mr. O'Neil farms his 100 acres just about as intensively as 100 acres can be farmed. With a herd of more than 100 Ayrshires, he was keeping more than one cow per acre without feeding them concentrates. He feeds them only ensiloed hay, about 90 pounds per day per cow. His hay was cured in horizontal silos and was testing about 14 per cent. protein.

All of which, as you will agree, was very good, and we were impressed by this performance, but then Mr. O'Neil told us that he hadn't bought a male or female in six years. He was obviously an enthusiastic supper of inbreeding, and we were hard-pushed for something to say, for to us his herd showed every sign of the need for new blood stock.

Three of the larger farms we visited in Scotland and England were breeding and milking Holsteins, and some of the cattle were direct descendants from two of Ontario's best-known blood lines. But first let me tell you of a fact which struck us as rather strange. In Scotland, the farmers thought very ill of the Canadian-type Holstein, both breeders and milkers, while English farmers could not say enough to the credit of Holsteins.

On the farm of Edwin de Gray Seaman, in Huntingdonshire, we came across a son of Marksman, the animal that packed the Alliston farmhouse of J. J. E. McCague with so many blue ribbons. Mr. Seaman was farming 1,800 acres, 800 of which were reclaimed marsh. He was running 300 Canadian-bred Holsteins and would write an unsolicited testimonial for them at the drop of anyone's hat.

At Calthorpe we found our second Ontario expatriate in a flourishing son of the pride of Oxford County, Tom Dent's Sovereign. He was on the 1,200-acre dairy farm of James Alston. All of Mr. Alston's 250 Holsteins were from Canadian blood lines. He was milking 100 with an average test of 3.7 per cent. Incidentally, he also had one of the finest stables of Clydesdales that we saw in the whole of our visit.

Though he did not voice it to any of the farmers, Doug had one suggestion for improving the British farms. He thinks they would be well advised to uproot the hedgerows with which the English countryside abounds. He admitted willingly that they were picturesque but his practcial Canadian eye decided too much land is wasted on either side of the hedges. "If they were on my farms," he said, "I'd get a bulldozer and root them all out, then replace them with an electric or stationary fence of some kind."

One question I have been asked repeatedly since our return is: "How is the British farmer making out?" Though we did not have an opportunity to speak to what we can loosely refer to as the average farmer, I would say that for a long time the British farmer hasn't been as well off as he is now. Most of the farmers we met were operating fairly large farms that could be called showplaces, but all of them agreed they didn't want anything to change for a while. Though they are up against high feed prices, they have guaranteed markets, with government supported prices, for everything they can produce.

That they cannot produce enough is easily demonstrated. Eggs are rationed at one and two per person per week, depending upon available supplies. They cost about 14 cents each, or $1.68 a dozen. If I tell you that six pounds, or $16.50, is a more than average weekly salary in the British Isles, I don't think there is much more I need tell you about the food situation.

PRICE—RATTRAY

First United Church Manse, Ottawa, was the scene of the marriage of Miss Norma Evelyn Rattray, daughter of Mr. Charles Rattray, of Ottawa, formerly of Ormond, and the late Mrs. Rattray, to Mr. Ivor Price, son of Mr. and Mrs. Henry Price. Rev. Dr. Hugh M. Rae officiated at the ceremony.

Attending the couple were Miss Vivian Hill and Mr. Orville Price, brother of the bridegroom.

For her marriage the bride wore a grey suit with navy accessories and a corsage bouquet of red roses.

Following a reception for members of the immediate family at the home of Mr. and Mrs. Lorne Hicks, the couple left on a honeymoon trip to Montreal. Mr. and Mrs. Price will reside in Ottawa.

CARLETON COUNTY CANVASS FOR BLIND WAS SUCCESS

In the 1952 canvass for the Blind in Carleton County, Osgoode Township contributed $420.00, which is a substantial increase over last year's total. Much of the success of this drive was due to the work of the following canvassers, whose efforts were greatly appreciated by the chairman for the county:

Kenmore—Mrs. Elwyn Hill and Mrs. G. Harten; Marvelville—Mrs. L. Brunton and Mrs. C. Fader; Metcalfe—Mrs. E. T. Cowan, Mrs. S. Bishop, Miss Ida Reaney, Mrs. Gertrude York, Mrs. O. Dow, Master Barrie Mootham, Mrs. H. McKeown, Mrs. C. Johnson, Mrs. Earl Reaney; Edwards—United Church Ladies' Aid; Vernon—Mrs. W. Porteous, Mrs. Jennie Cameron, Grace and Harriet Lee, Mrs. Ivor Bath and Mrs. Wm. Morrison; Dalmeny—Mrs. C. Coutts, Mrs. Clinton Lewis, Mrs. H. Robinson and Mrs. Erskine Robertson; Osgoode Station—Mrs. H. Kerr, Mrs. B. Bower, Mrs. E. Stinson, Mrs. L. Cleland, Miss B. Cleland and Mrs. Vance Porteous; Greeley Community, Mrs. Jas. Lee.

Chairman of the County Committee was Mrs. D. Crerar.

Gladys: Mother, dear, I have a confession to make. I advertised in the paper, under a different name, for a friend interested in a romance.

Mother: "How dreadful! And did you receive any replies?

Gladys: Only one. It was from father.

HYLO EGG-GRADING STATION

L. Kapeller, Proprietor.
WINCHESTER, OSGOODE and CHESTERVILLE

Daily Highest Market Price for our City Trade.

Two Electric Grading Machines To Assure You Proper Grade.

If it is not convenient for you to bring your eggs to our Grading Stations at Winchester or Osgoode, you may leave them at any of the following stores where they will be picked up and your returns left twice weekly:

Allison's Store---Winchester Springs
Coughler's Store, Winchester Springs
Carkner's Store ---------- Ormond
Saunders' Store ---------- Inkerman
Lewis' Store ---------- Dalmeny

WINCHESTER — **A. Crawford, Mgr.**
OSGOODE — **R. Rennick, Mgr.**
CHESTERVILLE — Harold Marriner, Manager.

READING BARGAINS THAT SAVE YOU Big Money

THIS NEWSPAPER FOR ONE FULL YEAR, WITH . . .

OFFER No. 1
2 MAGAZINES FROM GROUP B
$3.75

OFFER No. 2
3 MAGAZINES FROM GROUP B
$4.10

OFFER No. 3
1 MAGAZINE FROM GROUP A
2 MAGAZINES FROM GROUP B
$4.95

OFFER No. 4
4 MAGAZINES FROM GROUP B
$4.50

Mark an "X" before magazines desired and enclose list with order.

GROUP A

☐ Redbook Magazine	1 Yr.
☐ Coronet	1 Yr.
☐ Chatelaine	2 Yrs.
☐ Magazine Digest	1 Yr.
☐ McCall's Magazine	1 Yr.
☐ True Story	1 Yr.
☐ Canadian Homes & Gardens	1 Yr.
☐ Popular Science	1 Yr.
☐ Sports Afield	1 Yr.
☐ Photoplay	1 Yr.
☐ Modern Screen	1 Yr.
☐ Parents' Magazine	1 Yr.

GROUP B

☐ Maclean's Magazine (12 issues)	6 Mos.
☐ Canadian Home Journal	1 Yr.
☐ New Liberty	1 Yr.
☐ Family Herald & Weekly Star	1 Yr.
☐ Canadian Poultry Review	1 Yr.
☐ Health (6 issues)	1 Yr.
☐ Free Press Weekly Prairie Farmer	1 Yr.
☐ *Farmer's Magazine	1 Yr.
☐ Canada Poultryman	2 Yrs.
☐ Farmer's Advocate	2 Yrs.
☐ True Experiences	1 Yr.

*Note—Farmer's Magazine to farm addresses only

MORE REAL BUYS

Any Magazine Listed Below And This Newspaper, Both For The Price Shown!

Mark an "X" before magazines desired and enclose list with order

☐ Saturday Night (Weekly)	$4.75	☐ Screen Stories	$4.00
☐ Maclean's Magazine (24 issues)	3.75	☐ U.S. Camera Magazine	4.25
☐ American Magazine	4.50	☐ Inside Detective	4.00
☐ Chatelaine	3.40	☐ Cosmopolitan Magazine	4.25
☐ Everybody's Digest	4.40	☐ Woman's Home Companion	4.25
☐ Hunting & Fishing in Canada	3.90	☐ Christian Herald	4.40
☐ Child Life	4.50	☐ McCall's Magazine	3.90
☐ Flower Grower	4.25	☐ True Story	3.80
☐ Redbook Magazine	4.40	☐ Parents' Magazine	3.90
☐ Collier's Weekly	5.75	☐ American Girl	4.40
☐ Humpty Dumpty's Magazine	4.00	☐ Open Road for Boys	4.40
☐ Outdoor Life	4.40	☐ Children's Digest	4.00

NEWSPAPER AND MAGAZINES 1 YEAR, UNLESS TERM SHOWN

ALL OFFERS ARE GUARANTEED

FILL IN AND MAIL TODAY!

Please allow 4 To 8 Weeks for First Copies of Magazine to Arrive

CHECK MAGAZINES DESIRED AND ENCLOSE WITH COUPON

Gentlemen: I enclose $_____. Please send me the offer chocked, with a year's subscription to your newspaper.

Name_____

Street or R.R._____

Post Office_____

Serve Canada...



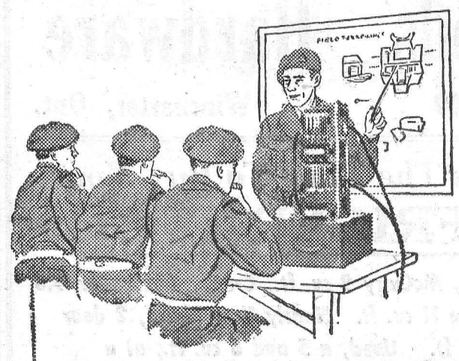

...and yourself...

...in Signals



Service in the Canadian Army is not merely a job, it is a worthwhile career in which the young man fits himself for a successful future, *and*, plays a part in the vital work of keeping Canada secure and safe.

For the young man interested in a trade, the Royal Canadian Signals has much to offer . . . outstanding trades training . . . special trades pay and promotion — and, of course, the Canadian Army's outstanding pension plan, free medical and dental care, 30 days annual leave with pay, service at home and overseas. In the Signals you will be working with the most up-to-date communication equipment and methods that science can devise. Your experience and training will be available to you wherever you go in the Army, or in civilian life.

You are eligible if you are 17 to 45 years of age and able to meet Army test requirements. Applicants should bring birth certificates or other proof of age when reporting for interview.

For full information apply right away or write to:

No. 13 Personnel Depot,
Wallis House, Rideau & Charlotte Sts., Ottawa, Ont.
No. 5 Personnel Depot, Artillery Park, Bagot St., Kingston, Ont.
Canadian Army Recruiting Station,
90 Richmond St. W., Toronto, Ont.
No. 7 Personnel Depot,
Wolseley Barracks, Oxford & Elizabeth Sts., London, Ont.
Army Recruiting Centre, 230 Main St. W., North Bay, Ont.
Army Recruiting Centre,
James Street Armoury, 200 James St. North, Hamilton, Ont.

A338W-9

Join the* CANADIAN ARMY ACTIVE FORCE *Now!

HEALTH IS *Your* BUSINESS



National Health is YOUR business



The greatest single cause of absenteeism in industry is illness, most of it preventable.

The greatest drain on the economy of any cou[illegible]ss, most of it preventable.

The greatest cause of sickness is neglect — caused by ignorance.

• • •



Let us cut down the cost of illness to ourselves — and to our country by keeping ourselves informed.



not just theirs





It is better to KEEP well than to GET well.
Support all community efforts to this end.
Don't leave it all to the doctor and the nurse.

Health is YOUR business

Consult your own Department of Health or the Health League of Canada, 111 Avenue Road, Toronto for further information.

HEALTH LEAGUE OF CANADA

FEB. 1st to FEB. 7th

NATIONAL HEALTH WEEK

Sponsored by

HEALTH LEAGUE OF CANADA in co-operation with HEALTH DEPARTMENTS

SPACE CONTRIBUTED IN THE SERVICE OF THE COMMUNITY BY JOHN LABATT LIMITED

Labatt's BREWERS SINCE 1832

DUNCAN'S STORE

SPECIAL From February 5th to 12th

TABLE CLOTHS $2.50

52x52 inches, screen printed Cotton Rayon finish. Seconds.

TERRY BATH TOWELS 65c

22x42 inches. Red, Blue, or Yellow or Green strips on White background. Good quality.

TERRY TOWELS—60c

20x40 inches. Red and Green and Yellow Stripes on White background. Seconds. Heavy quality.

TERRY HAND TOWELS—60c

Carnival Pattern. 16x28", heavy quality. Seconds.

Drop in and see the above items and many others on our Bargain Table.

February 14th VALENTINE DAY

Valentine Candy, Jelly Beans, Jelly Hearts, Pink and White A.D. Mints.

VALENTINE CARDS .....Priced 5c to $1.00
CHILDREN'S CUT-OUTS .....1c to 10c

FRIDAY and SATURDAY
Grocery Specials

MIXED COOKIES - 2 lbs. 53c CARNATION MILK - 15c
MAXWELL HOUSE INSTANT COFFEE - - 59c
STOKLEYS TOMATO JUICE - - 48 oz. 32c
PERSONAL IVORY SOAP - - 3 for 21c

BONELESS Rolled Roast of PORK - 50c
Schneider BACON SQUARES - 18c lb.
Shoulder Roast of PORK - 39c lb.
Shoulder Roast of BEEF - 43c lb.

REYNOLD'S MEAT MARKET
Phone 85, Winchester

DAVIDSON'S



Glamorous duette in distinctive heart design.
Engagement Ring...$100.00
The Wedding Band..$50.00

Bluebird Diamond

for your
QUEEN OF HEARTS
February 14th
St. Valentine's Day

Let your heart do the talking . . . tell her how much you love her with a Bluebird Diamond ring from Davidson's. Our selection is priced within your means.

DAVIDSON'S
TELEVISION - ELECTRICAL - JEWELLERY
Telephone 75. - - Winchester, Ont.

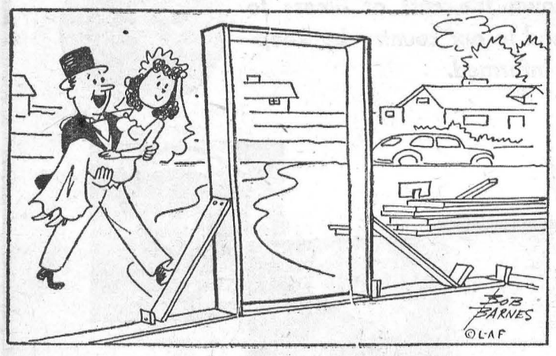

The owner let it run down a little—but a few dollars will put it in tip top shape.

It takes something new to pep us up—something new about your home can be enjoyed by ALL the family.

NOW make it a new hardwood floor, a new kitchen, or a playroom in your attic or basement.

Let us help you with your estimates.

H. S. LANNIN LIMITED
WINCHESTER, ONTARIO
LUMBER and MILLWORK **Phone 48-W.** BUILDING MATERIALS

Curling News

The two rinks representing the Winchester Curling Club in the bonspiel for the Governor-General's Trophy continued their winning ways last Wednesday evening when they defeated Cornwall by a combined score of 30-20, thus being declared winners of the St. Lawrence Centre. This centre includes Prescott, Morrisburg, Cornwall and Winchester. Having eliminated Prescott on the Monday evening previous, while Cornwall defeated Morrisburg the next evening, Winchester and Cornwall met to decide a winner to go to Ottawa on Monday evening to play against the winner of the Hawkesbury Centre. Chas. Cross' rink swamped U. Rouleau's team 20-8, while Cornwall's J. D. McDonald's quartette defeated H. O. Balkwill's rink by 12-10. However, Winchester's total score gave the two-rink combination a plus ten on the round.

Well, after knocking off Prescott and Cornwall in fairly easy fashion, the two local teams were ready for their first, and maybe their last, trip to Ottawa in the Ottawa district playdowns, leading to the G. G. trophy. But Monday night again saw Hugh Balkwill and Charlie Cross pull the games out of the fire, helping each other in the cause At the regulation 12 ends, Balkwill's rink led by 10-8, while Cross' foursome were down 14-12. Total scores resulted in a tie with Vankleek Hill, representing the Hawkesbury Centre. On the extra end, Cross went up 5, with Balkwill dropping by one, to give Winchester a decisive edge, to advance into the semi-finals, the farthest a Wincheter team has advanced in many a year.

Tuesday night was the end of the trail for the local teams, with Cross dropping his game 11-8 and Balkwill doing likewise to the tune of 16-10. Winchester's opponents on Tuesday evening on Glebe ice were those old smoothies from Arnprior, representing the Upper Ottawa Valley.

The personell of the two local teams were as follows: H. Balkwill, skip; H. Fetterly, R. Ledgerwood, Rev. N. T. Mitchell; Chas. Cross, skip; R. Wylie, G. Raycroft and C. Curtis.

* * * *

Hugh Wilson's rink, comprised of Chester Robinson, Roy Merkley and Don Christie, has won the Goodfellow Trophy, which was being played for in local competition. Although the full schedule of games have not all been played, the Wilson rink has completed its ten games, ending up in first place with eight wins, one loss and one tie, and the results of the remaining games cannot affect the standing. The team finishing in first place wins the cup, as there are no playoffs.

COMMUNITY
Theatre, Chesterville

Thurs., Fri., Sat., Feb. 5-6-7
"MY PAL GUS"

Introducing Gus, a diminutive dynamo, whose hair-raising antics torment his teachers, flabbergast his father and will have you in stitches, in the year's funniest comedy. With Richard Widmark, Joanne Dru and Audrey Trotter.

Mon., Tues., Wed., Feb. 9-10-11
"WHERE'S CHARLEY"

In Technicolor. A famous comedy comes to the screen with still more laughs. It's a scream as Ray Bolger dresses up as a woman. A riot of laughs and color with eleven song hits. With Ray Bolger, Allyn McLerie and Robert Shackleton.

Foto Night—Canada's biggest cash offer attraction at the Community Theatre every Wednesday.

Morgan's
Men's & Boys' Shop
"Where Quality Counts"

Just Eleven Days Left to take advantage of the Wonderful Buys at Our Big

Anniversary SALE!

SOME REAL VALUES

Boys' Bomber Jackets, regular $8.95, to clear at Below Cost—only $5.00.

Boys Suits—20% off, and they are Real Quality.

Sweaters Galore at Below Cost Prices—Regular $12.95 for $8.95; regular $9.95, for $7.50.

Suits marked down from $10.00 to $20.00. Everything in store is on sale at Greatly Reduced Prices.

TO OUR CUSTOMERS AND FRIENDS

If in Toronto on Friday and Saturday of this week, you are invited to visit the great Exhibit and Style Show, sponsored by Men's Fashion Council of Canada. It is well worth seeing.

E. A. MORGAN
PHONE 326 - WINCHESTER

Canada's Quality Tea
"SALADA"
ORANGE PEKOE

LOCAL AND GENERAL

Receive Caps At Civic.

Congratulations are extended to Miss Jessie Carkner and Miss Isabel Park, of Vernon, nurses-in-training at the Ottawa Civic Hospital, who have completed their preliminary period of six months and have received their caps and school pins.

Married 57 Years.

The Press joins in extending congratulations to Mr. and Mrs. James E. Utman, who, on Tuesday of this week, quietly observed their 57th Wedding Anniversary. Mrs. Utman was the former Maude Bigford. Mr. Utman is still enjoying excellent health, but Mrs. Utman's health is only fair. Both are well past the 75-year mark.

Will Observe 92nd Birthday.

Many happy returns of the day are extended to Mrs. Catherine Salter, who, on Wednesday, February 11th, will observe her 92nd birthday. Still enjoying good health, Mrs. Salter resides with her daughter, Mrs. Albert Casselman, and Mr. Casselman, at Avonmore. They were all former residents of this district, where they have many friends.

Presented With Master's Jewel

During the last regular meeting of R. B. P. 509, Winchester, Rt. Wor. Sir Kt. Wilson Hoy was conducted to the altar by Sir Kt. Clifford Wylie, and Very Wor. Sir Kt. W. J. L. Boyd, on behalf of St. Lawrence County Royal Black Chapter, presented a Past County Master's Jewel to him, and spoke of the services Sir Kt. Hoy had rendered to the County during his term of office. Sir Kt. Hoy thanked him for the Jewel, hoping he would be able to wear it as a credit to the Association.

Sir Kt. Hoy was County Master of St. Lawrence County for 1951-52, and at present is 1st Grand Committeeman of the Grand Black Chapter of Eastern Ontario.

At the close of the meeting lunch was served and a social hour spent.

Chamber of Commerce Luncheon.

A Luncheon Meeting of the Winchester and District Chamber of Commerce will be held in the Town Hall auditorium next Tuesday evening, February 10th, commencing at 6.30 p.m. Tickets are now on sale from Mr. Howard Biccum and his committee, and the executive has urged that all members make an attempt to be on hand.

Topic for the evening will be "Water and Sewerage," on which a thorough discussion will very likely take place following the dinner. Members are asked to have their booklets with them and to be prepared to ask questions that will be of some benefit at future meetings, which will be open to the public. Mr. G. G. Reid, of G. G. Reid, Consulting Engineers, will be present to assist in the discussions and to answer as many questions as possible.

Plans will also be made at this meeting for a series of public meetings at which every ratepayer will be afforded the opportunity of voicing his criticism for or against the project. It is expected that the first public meeting concerning the water and sewerage project will be held within the next ten days.

SOCIAL AND PERSONAL

Mrs. R. Stata, of Ottawa, spent the week-end with her mother, Mrs. R. Todd.

Miss Dorothy Miller, of Toronto, returned home on Monday, after spending the past week with Mr. and Mrs. Max Boyd and family.

Mr. and Mrs. Earl Morgan and son, Clarence, are attending the exhibit, sponsored by the Men's Fashion Council of Canada, at Toronto this week.

Mrs. A. T. Huckabone, of North Troy, Vermont, has returned home after spending the past week with her parents, Mr. and Mrs. Percy Durant.

Mrs. Henry Greer represented St. Matthias' Sunday School at the funeral of little Beverley Jean, 4½-year-old daughter of Mr. and Mrs. Ted. VanBridger, at St. Peter's Anglican Church, South Mountain, last Thursday.

WINCHESTER THEATRE NEWS

The Winchester Theatre presents a double bill this week-end. "Wac From Walla Walla," starring Judy Canova, is an attractive comedy, with back-country hillybillys and the U. S. Army. Judy joins the Army but keeps her hill-country ways. The fun is good, so don't miss it.

On the same programme is "The Bare Foot Mailman." The title means nothing this time, but the show is good. The setting is in Florida before the railroad came to that state. Filmed in Super Cinecolor.

Next Monday and Tuesday we present a South Sea Island picture, "Down Among The Sheltering Palms." With the troops on these beautiful islands, with their balmy breezes and sarong dancers, anything can happen and does. The stars are William Lundigan from "I'd Climb The Highest Mountain," Jane Greer, Mitzi Gaynor, David Wayne and Gloria DeHaven.

On the same bill we present "Flesh and Fury," a boxing picture. The boxing sequel, mixed with girls and fun, should please the teenagers.

Keyes' CASH Store

NEW GOODS--
1200 Yards of Prints - 69c yd.
All New and Different.

NEW MATERIALS--
Chrome Fast Plaid, Chevron Picolay Rippleseer and Organdie

Valentines
The Largest Assortment In Town

New Opague PLASTIC $1.29 yd.
Red, Yellow, Blue, Green and Grey

New Assortment of CANDY
Fresh and at Popular Prices.

All Wool Plaids
56 inches wide - $2.49 Yard

New ROLLER TOWELLING - 69c Yard
Good-Weight, 20 inches wide

KNITTING WOOL - - 29c Ball
Stirling and Nylon Reinforced.

Men's WOOL and NYLON **Work Socks** $1.15 Pair

J. H. KEYES
Telephone 16 - - Winchester, Ont.

1952 EXECUTIVE CARS
Now Ready For Sale...

Average Length of Time In Use
Five Months

Average Mileage For Them All
5,000 Miles

ALL HAVE New Car Guarntees
New Car Appearance
New Car Condition

Yes, We Sell Our Own Company Cars Twice Every Year, so that at All Times these Automobiles are in Excellent Order From Stem to Stern. Drop in and ask us about any or all of these Beautiful Cars. The price will certainly attract you and terms can be arranged to suit your pocket book and remember---They are fully guaranteed for Ninety Long Days.

See Them Today At
MELVIN MOTORS Ltd.
Your Chevrolet, Pontiac, Oldsmobile, Buick, and Cadillac Car, G.M.C. and Chevrolet Truck Dealers.
TELEPHONE 113 - - WINCHESTER, ONT.
Open Evenings Until 9.30—Later By Appointment.

Listen to "Valley Note Book" with Frank Ryan, over Radio Station CFRA every Sunday at 12.15 p.m.

Woods' Hardware
PHONE 109 - - Winchester, Ont.

Now Is The Time To Buy Your
REFRIGERATOR

1953 Models, McClary 9 cu. ft., Crosby Shelvador 9.6 New Philco 11 cu. ft. Nearly New Philco, 2 door 10 cu. ft. Used, a 5 and 6 cu. ft., at a Very Low Price.

1 Good Used Findlay Oil Space Heater - - $50.00
1 Good Used Southeraire Oil Space Heater - $75.00
New Quaker Oil Space Heaters - $86.75 to $153.75

A number of Good Used Coal and Wood Cook Stoves from $25.00 to $75.00. 1 Good Used Combination Coal & Wood and Propane Gas Range $95.00
Several Used Quebec Heaters - - $10.00 to $25.00
1 Good Used Warm Morning Heater - $35.00

Your Valued Patronage Solicited.

Say "Be My Valentine" with a LANE CEDAR CHEST.

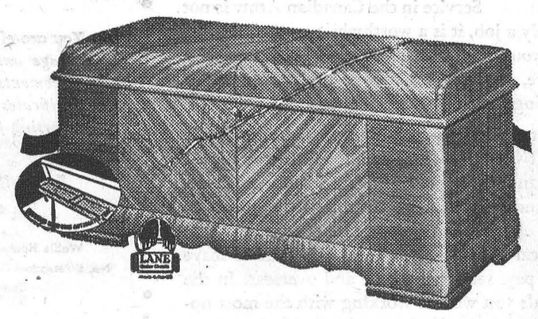

VICE & CRAIG
Furniture Dealers Ambulance Service Funeral Directors
WINCHESTER, ONTARIO.