THE MORRISBURG LEADER

VOLUME 97, NO. 45. MORRISBURG, ONTARIO, FRIDAY NOV. 6, 1959 $2.50 YR. IN CANADA; $3.50 IN U. S. A.

Authorized as Second Class Mail Matter by The Post Office Department, Ottawa.

New Wing at Cornwall General Hospital

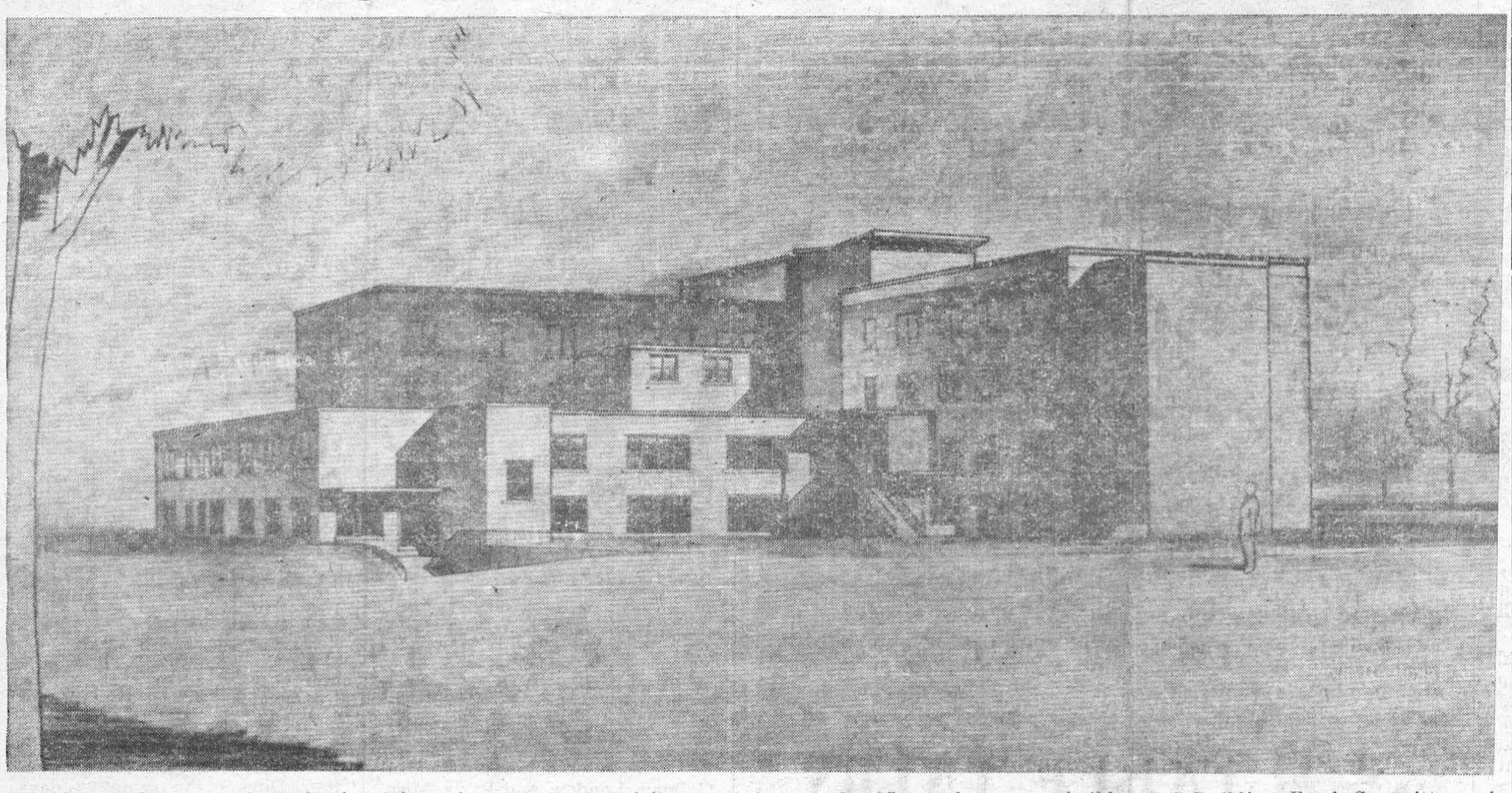

Architect's drawing, pictured above, shows the soon-to-be-built $1,000,000 extension to the Cornwall General Hospital. The new wing will contain a three storey front, pictured at right and a one-storey and basement service section, shown at left. Architects are Comber, Comber and Mack of Cornwall. Construction will begin in the spring of 1960. This expansion is part of a 25 year long range building program recommended by the firm of Agnew, Craig and Peckham, Toronto consultants. A volunteer organization, the Cornwall General Hospital Building Fund Committee, is being organized to help raise the $1,000,000 necessary to build the much needed extension.

Council Hears Complaints May Seek Secession

At a meeting of the Municipal Council held on Tuesday evening, Dr. A. T. Shannette attended, to seek information as to the question of obtaining a clear deed to his premises. The house of Dr. Shannette was removed from the original location on Ottawa St., to its present location on Fifth Street, during the Seaway and Hydro development, at the time of rehabilitation. Dr. Shannette said that he was assured by Mr. Tucker, of the Hydro Property Division, in all sincerity and honesty, that he would receive 150 feet depth by 120 feet in width on the lot to which his house was moved, this agreement to depend on one stipulation, i.e.: that if Bruce Street were opened, then he would be given slightly less depth, but if Bruce Street were not opened, then the agreement was that he could expect a little more depth. The situation has now arisen that the obtaining of a deed has legal connotations. Dr. Shannette asked the Council to clarify the situation and open the street, or the alternative measure be exercised by them.

As this was the first time that Dr. Shannette had approached the Council on this matter, the Reeve and the Councillors asked that they be permitted to arrange a meeting between the Doctor, Mr. Hustler of the Hydro and themselves at an early date. This was agreed to by Dr. Shannette. He pointed out that the condition of his health had been seriously affected by all the disturbance caused to him and his family, and that the cost of hospitalization in his case had amounted to some $2,500.00. He asked for a speedy and fair conclusion to this contentious situation. As others would be affected by whatever was done in the matter of Bruce Street, Dr. Shannette asked that everyone concerned be given consideration and fair treatment.

Later in the meeting Councillor Connor brought up the matter of the alleged interference by the Counties Assessor in the assessments of property in Morrisburg. According to the information available, Mr. D. A. Condie, the Counties Assesor, had allegedly changed figures submitted by the town assessor, Mr. C. Hummell. This had been done, in what was thought to be an irregular manner. There had been no appeal submitted by Mr. Condie, and therefore it was not legal.

Indignantly Mr. Connor thought it was time that the Council of this Municipality petition the other Municipalities in Dundas County to seek separation from the Counties, or failing that, to obtain Town status for Morrisburg, and that way to secede from the United Counties, he pointed out that the County Rate was growing larger each and every year, and that benefits accruing were not at all consistent with the large amount levied against us..

Dundas Entries Win At Winter Fair

Last week the largest Ottawa Winter Fair ever held, took place in Lansdowne Park and Dundas County exhibitors walked off with their fair share of the winnings.

For the dairy cattle show, the Holstein breed again took the lead with a record numbre of 303 animals being exhibited before Judge Lloyd Pickard of Oakville, Ontario. Dundas County was particularly strong in the junior female classes, with Ralph Fawcett and Allison Fawcett, both of Winchester, showing the Junior and Reserve Junior Champions. Ralph took the Junior Champion Award with his first prize Junior Yearling, Willola Count-on-Me, while Allison's top Junior Heifer Calf, Fawcettdale Kay Royal Reflector, was Reserve. Ralph also showed the first prize Senior Heifer Calf, Willola Tena Marie Reflector. The Junior Get-of-Sire Class was won by Allison on the get of Spring Farm Reflector. John S. Thompson of Brinston, showed the second prize Junior Bull Calf, Jon-a Don Pabst Mercury. The Dundas County herd placed fifth in a strong competition. Lorne Henderson, Brinston; Hugh Blaine, Mountain; Dwight Dawley, Winchester and Mrs. Frank V. Milne, Mountain, were the other exhibitors, who made up the strong showing.

In the Ayrshire classes, while Samuel S. Rose & Sons and Wm. McRoberts & Sons were the only exhibitors from Dundas, they made an outstanding showing with Samuel S. Rose & Sons taking both the Premier Breeder and Premier Exhibitor Banners. Roses' also had the Junior Champion Female on Rosawre Star's Briar, First prize aged cow dry on Rosayre Briar's Maude and the winning progeny of dam.

Dundas also had two exhibitors in the Guernsey show. These were Malcolm MacGregor, R. R. 4, Crysler and L. J. Walker, of Winchester Springs. In the bull classes, L. J. Walker had the first prize senior yearling on Strathburn Austin and Malcolm MacGregor's bull, 2 years and over, Renwood Supreme's Grenadier, was named Senior and Grand Champion of the Show. Walker won the second prize in the senior yearling heifer class and also had the second prize Junior Herd and Progeny of Dam. McGregor's dry two and three year olds bothwon seconds in their classes.

For the swine classes, Morton Stobo of Winchester, walked off with both grand championships. Sunny Brae Monarch 961 was winner of the 2 years and over class and was Grand Champion Boar while Stobodale Lass 5M too similar honours in the sow classes. All in all Morton Stobo took 4 firsts, 3 seconds and 2 thirds.

AT HOME

Mr. and Mrs. Frank L. Whittaker of R. R. 2, Williamsburg, will be at home to their friends and relatives on the occasion of their 50th Wedding Anniversary on Tuesday, November 10th, 1959, from 2--5 p.m. and from 7--9 p.m.

NEWS OF THE ROARING GAME



It comes as no surprise that the Curling enthusiasts of Morrisburg have lost no time in preparing for the coming season.

Our rink has been a bee hive of activities for the past week and if everything goes well ice is expected to be in shape for curling for the end of the week.

Judging by the number of new members, who have already applied for membership in our club, this season has every reason to the most successful inour history. This club, is glad to welcome every new member whi wishes to join. We will We will make every effort to see that you enjoy the facilities of our Club. This Club never was and never intends to be selective. The only qualification you need is that you be a gentleman.

It is hoped to have a School of Instruction on Monday, Tuesday and Wednesday of the coming week at 7.30 in the evenings, for all new members who have never curled before. Competent instructors will be on hand to instruct all newcomers, and answer all questions that will be a help to all who are just beginning theeir career n this popular winter sport.

Barring circumstances beyond our control, the Competition for the Calvert Trophy is expected to begin on Thursday of this week. Members are urged to consult the schedule to enable them to be on hand for time and place of each game.

JAMES P. LYNCH DIES AT HIS LONDON HOME

The death occurred early Thursday morning of a former resident of Morrisburg, in the person of James P. "Jimmy" Lynch, aged about 42 years. Mr. Lynch had been been in his usual good health until the time of his death.

Funeral services will be held at London, Ontario, on Saturday morning.

Surviving are his widow, the former Leola Laurin of Morrisburg, and two daughters, Marnie and Jayne, both at home.

Alfred Shaver

Following a lengthy illness, Alfred Alonzo Shaver, of Mariatown, died at the home of his son, Bertram Shaver, at Rowena, Ont. He was in his 80th year.

Born in 1880 at Rowena, Matilda Township, he was the son of the late Edward Shaver and his wife, the former Kate Whiting of Louisville, N.Y.

He married Jennie Flett, of Haddo, Ont., who predeceased him many years ago. In 1921 he married Margaret Jane Robertson, of Chesterville, who survives. He was the last surviving member of a family of three.

Mr. Shaver farmed at the pioneer home of his forefathers at Rowena until his retirement in 1936, then moving to Mariatown to reside. He was a member of I.O.O.F. Riverside Lodge, Iroquois, No. 145, having received his 50 year Jewel. He was an interested participant in the activities of the United Church and the Pentecostal Tabernacle.

Surviving are two sons, Bertram, on the home farm at Rowena, and Arnold Shave, London, Ont.; three daughters, Miss Kathleen Shaver, of Long Island, N.Y.; Miss Ruth Shaver, Kingston, Ont.; Mrs. Norman Campbell (Marion), Montpelier, Vt.; and one step-daughter, Mrs. Hubert Trickey (Hilda), of Brockville. Also surviving are siv grandchildren.

The funeral was held on Monday, October 26th, at 2 p.m. at the Dundela United Church, with Rev. J. M Allan, of Morrisburg, of Morrisburg, conducting the service.

Interment was in Dundela Cemetery.

Pallbearers were Messrs. George Mullin, Ernest Marcellus, John Beckstead, Goldwin Durant, Ted Smith and Russell Baker.

The numerous floral tributes and the large number attending the funeral bore evidence of the high esteem in which Mr. Shaver was held in Rowena district and Mariatown.

On Saturday evening previous to the funeral, the IOOF of Riverside Lodge, No. 145, Iroquois, held a service at his home in Mariatown.

A NEW COMMUNITY CENTRE

The Community Centre Board have under consideration several sites for the new building, but they cannot seem to arive at a decision as regards the size of the building. In our opinion ,the idea of a large and costly building is not feasible ,both from a cost angle and from a maintenance feature. We overheard a conversatio nin which one member of the Board took part, in which the statement was made by that member, that a building 300 feet by 200 feet was proposed. The cost of such a building is, in our opinion, prohibitive, to say the least. Such grandiose ideas are O K for a large city, but, for a community of this size, a building of reasonable size, that can be filled with paying customers would be both sensible and possible of achievement. The past history of the old Arena shows that there was always enough room for all the spectators who might attend any game, even playoffs. So let us be reasonable and set our objective within the bounds of accomplishment, and then get on with the job. The citizens of Morrisburg and district will give support to any reasonable project. his has been proven the past and can be again if those concerned, get down to earth in their thinking.

Albert O. Gallinger

Albert Obadiah Gallinger died at Winchester Memorial Hospital Wednesday morning, after a period of several years of failing health.

Born 84 years ago at Glen Becker in Osnabruck Township, he was a son of the late Nadah Gallinger and his wife, Margaret Abrams. At the age of 26 he married Jessie Margaret of Gallingertown, who predeceased him in 1948.

Prior to his retirement Mr. Gallinger farmed at Gallingertown. He rereceived his early education at Glen Bush School. He was a member of the United Church.

At 70 years of age, he retired from farming and came to Morrisburg, where he resided with Mr. and Mrs. Willard Alguire

Surviving is one adopted daughter, Mrs. Willard Alguire (May) at Morrisburg, one brother, Wallace, at Gallingertown and a sister, Miss Sarah Gallinger at Morrisburg. He leaves two grandsons, Clare and Owen Alguire at Morrisburg.

Funeral services were held Friday at 2 p.m. from his late residence at Broder Crescent to the Pentecostal Church, Main Street, Morrisburg with Rev. S. A. Grant, minister Burial will be in Pleasant Valley Cemetery.

Vox Studentia

Well here we are again, bringing you more interesting highlights of M.H.S.

On Thursday afternoon the football team concluded its season losing a closely fought battle to Winchester 20-19. The winning point was tallied in the dying seconds of the gome. This bad luck prevailed throughout the year, and as a result, despite an earnest effort on the part of all the players, the team wound up in the cellar. One consulation, however, was the never say die spirit of the cheerleaders who were to be seen at every game loyally supporting the team.

We are certain that if the Russians eventually land on the moon they will be warmly welcomed by Mr. Davis and the members of his science club. These peopie are at the present engaged in compiling an enormous chart of the path of the latest Russian satellite which recently orbited the moon. This chart, in its uncompleted form may be seen on the wall of the upstairs hall, commencing at the south and stretching northward to an as yet unkown destination. Any important discoveries pertinent to this experiment are at the present time classified, but we hope to be able to make some startling announcements to you in the near future.

Last Friday, due to a teacher's convention, the students, much to their regret were given an enforced holiday.

It is somewhat discouraging to anyone attempting to study while in the bck-ground very much in evidence, one can hear the clashing of a jackhammer against brick as work progresses on the addition. Coupled with this there has been the added annoyance of breathing air saturated with brick-dust. We realize, however, that this is a necessary evil if we are to obtain our much needed addition.

The interform volleyball scores during the past week were as follows: 9A won over 9B; 11B over 10B, 12 over 11A; and 13 won a hard-fought battle over 9A.

At the present time the future officers of this year's M.H.S. Cadet Corps are being instructed by Staff-

(Continued on Page Eight)

MORRISBURG SPOTLIGHT

BY TEE-PEE

SOCIAL SERVICES—As a proof that the people of Morrisburg are district to evince their interest in anything appertaining to Social Service, there was a good attendance at the meeting on Wednesday evening of the Cancer Society of Canada. There will be another opportunity for the ladies of Morrisbug and district to evince their interest in these worthwhile endeavours on Monday evening, November 9th, when an effort will be made to form an auxiliary to the Winchester Hospital. This meeting will be open to all. We bespeak a good attendance for the people who are promoting the Auxiliary. The meeting will be held in the Council Chamber at the Civic Building, through the courtesy of the Reeve and Council.

HALLOWE'EN—Owing to the fine work by the Police and their able assistants, there was little or no damage to property in Morrisburg last Saturday evening. The young people and those who feel young, had a good time in costumes that had imagination and variety. Householders treated the callers in their well known generous manner. In all it was a real Hallowe'en.

THE LONS 'CLUB— They are at it again. his tireless group of men are operating a Bingo on Tuesday, November 10th. The proceeds, as in the past will be devoted to helping underprivileged children to have in some measure the advantages that are common to their more fortunate friends. There is a feeling that the members of the Lions Club are becoming interested in the possibility of having the old Arena site fixed up for open air skating for the coming winter. Two local operators of construction machinery, will no doubt help in the clearing of the site, and for a small fee all those interested will be able to skate there. When you are asked to donate to anything the Lions' Club promotes, please give as we know that you may rest assured the cause will be worthy.

IDEAS—When a person of intelligence comes up with an idea that is of benefit to his fellow man ,the world improves. It is our good fortune to have lived during the past half-century when many of these ideas have come to the fore. We can be thankful for many such as Salk Vaccine, wonder drugs of various kinds, improvements in labour saving machinery etc. One wonders about all the time devoted by scientists to producing rockets, etc., some of which may be of great benefit, but shooting at the Moon goes far beyond our understanding. We have seen pictures of the back side of the Moon. This may be a great advance in science. It is over our heads.

ON BEING A CITIZEN— Following up last week's thinking on this matter, there is no doubt that the attributes required are those we mentioned last week as well as many others if a person wishes to exercise the true role of being a citizen of this wonderful country of ours. All government starts with the individual, be it local, county, provincial, or federal, and by that token it behooves every adult person to take an interest in affairs that affect our way of life. If you expect to receive the services that are paid for by your tax dollar, then you must show your interest in how these dollars are used One of the best ways to do this is to take a real interest in the affairs of the municipality in which you live and have your being, attend the nomination meetings and take a part in selecting the people who, potentially may be members of the governing body for the next ter mof office. There is no doubt that with a little encouragement a good slate of office holders can be formed. The least one can do is to show that he is interested in the fate and fortunes of the town in which he lives. Acclamations are a real sign of apathy and decadence. We have the freedom of a secret ballot, the right to vote for a candidate of our own choice. This is a freedom we have fought for. Why ignore and discard it? Every able-bodied man and woman should make it a point to attend the local nominations for officers for 1960. If you do attend, you will encourage those brave souls who will be willing to shoulder the burden. On the other hand, if you do not attend, then just keep your remarks to yourself and take what you get in the way of administration of town affairs. Finally, after the names of the candidates are posted, and the polls are open, VOTE, no matter for whom, but VOTE.

Posed As Playboy To Catch Criminal

A small crowd had gathered to watch his arrival. Gibbet Street, on that day of blazing sunshine, was still ugly and depressing.

But the cloth-capped workers and the mill lasses, in overalls, paid no attention to the gaunt houses with their faded curtains and paint-peeled window frames. Their eyes were on the dust-spattered black police car which had swung into the street.

"'E's 'ere," they whispered. "An' don't he look the part?"

He certainly did. His Mussolini-like chin jutted. His eyes had a cold, angry glitter. As he left the police car he clamped a cigar in his mouth.

A shiver went through the crowd . . . of pleasurable expectation . . . of being close to one of the most brilliant and ruthless detectives in the world.

They watched Superintendent Herbert Hannam eagerly. On that day, hot enough to melt blobs of tar in Gibbet Street, Halifax, Hannam wore an immaculate tropical jacket of cream linen and a delicately striped shirt that blended with a dark grey tie held down by a gold chain tie-pin.

His sleek, silvery hair was brushed sharply back from his broad face. His manner was a cross between amusement and arrogance. But everybody was impressed. Everybody agreed he lived up to his reputation.

Hannam had gone to Halifax to hunt a killer. It was Whit Monday, 1957. when he arrived. But not even the holiday flavour and sun could blot out the memory of the violence which had come to tiny, 80-year-old Miss Emily Pye in her poky store on the corner of Gibbet Street.

Only twelve hours had passed since the body of Miss Pye had been found before the Chief Constable of Halifax called in Scotland Yard. Hannam. on the eve of a well-earned holiday at Lyme Regis. had postponed his plans to relax on the sands.

To-day. at forty-nine, Hannam is at the top of his calling. He got there by a mixture of brashness and brilliance, stealth and cunning, ingenuity and sheer plodding. He brought to Scotland Yard an outsize personality, and the minor attribute of being the best-dressed policeman in the country.

He used all those gimmicks in Halifax. He came out of Miss Pye's store to tell a reporter: "It's a most horrible murder . . . most horrible." His voice had the same clipped, metallic edge it has when his statements are challenged in court.

Hannam worked sixteen hours a day in Halifax. For many of those hours he brought a thriller-book air to the hunt. He put a flamboyant notice in the shop window appealing for anybody who knew anything to contact the police. He had copies of the notice flashed on cinema screens. read in churches. and distributed in several languages among the town's foreign population.

Finally, he asked for everybody who had even been inside the shop up to six months before the murder to let the police fingerprint him.

A week after the killing, Hannam spent four hours alone in the shop. From behind its faded curtains he peered at passers-by.

Then he came out to say:

'I've been getting the atmosphere. Trying to imagine what that poor woman must have left like when the killer struck."

It had an air of "Dragnet" and Sherlock Holmes about it. But Hannam is convinced such tactics work. It has all been built up over twenty-seven years as a detective, earning him eighteen commendations for outstanding work. A host of legends have grown from newspaper headlines or have been nourished in the multi - tentacled underworld grapevine.

Now he has left the police force for civilian work. But the legends grow. . . .

Billy Hill. who likes you to remember that he once confessed (for a tidy sum of money) to a newspaper that he was "King of the Underworld," said a few months ago: "This bloke Hannam is really smart. A real terror he is. . . ."

No doubt underworld characters will bear this in mind if they ever get caught up in a Hannam investigation. I can tell them this: Herbert Hannam — the man who calls him 'Erb, Herb, or Herbie will live to regret it—looks on crime as a personal insult. He will not rest until he wipes that insult out. He tackles any case with a controlled, but only just dedicated fury. There is also. often, a touch of the bizarre about Hannam when investigating.

Shortly after the war he went to Holyhead in North Wales to investigate the murder of a woman found buried in the sands there. The husband was arrested. It was also Holyhead's Thanksgiving Week when he was taken to the police station to be charged.

A huge crowd lined the approaches to the police station. There was also a band near-by —for Thanksgiving celebrations. As Hannam approached with the accused man, the musicians broke into "You Can't Marry Ten Pretty Girls."

But Hannam is not only a "Murder Man." He is an expert on currency investigation. In 1947 the Yard sent him to the United States to investigate one of the biggest-ever transatlantic currency rackets.

Later he posed as a holiday-maker on the Continent to unmask a man who was running another currency racket which was world-wide.

For weeks Hannam visited casinos and gambled at the tables. All the time he weaved his net—and caught the man. The Count of Scotland Yard had played his role so perfectly that many people thought he was a wealthy playboy of the peerage!

Inevitably, through his public lectures. through newspaper publicity. Hannam has a vast public following.

People ask for his autograph. When he was grilled by defence counsel. newspapers got a number of letters protesting about "this monstrous attack on a good policeman," or "he does a very difficult job well." After one case a national newspaper received over a hundred letters supporting the policeman.

But wherever crime is discussed, Hannam will always be remembered for his report into alleged bribery and corruption among London policemen. He worked in complete secrecy. And his 5,000 word report resulted in three men being brought to trial for conspiracy. The Lord Chief Justice said: "Thanks are due to Hannam for his patient and excellent inquiry."

Many will always remember Hannam dispelling the fantastic rumours that swept Eastbourne before the arrest of Dr. John Bodkin Adams, who was acquitted at the Old Bailey on a charge of murdering a patient. For weeks the resort had been full of wild stories.

Hannam, in charge of the investigations. called a Press conference. In five minutes he said there had been no mass killings. there was no hypnotic killer at large, there were going to be no mass exhumations. But he said there would be a series of expensive libel actions if such stories were not stopped.

Then he left Eastbourne to go home to his ground-floor flat in Willesden, North London. Waiting for him was his wife. Anne. On the sideboard was a large cake waiting to be iced by the cook—Herbert Hannam.

Few people know that the Count is a first-rate pastrycook. and that he is as at home in the kitchen—apron and all—as he is in the forensic laboratory. And he is prouder of his two diplomas for culinary prowess than for all the praise he gets for his detection.

A Hollywood film star had had five wives, each of whom had promptly divorced him. He was now declaring his love to the prospective sixth.

"But I've heard some queer stories about you," said the girl.

"Don't worry about that," replied the star. "They're only old wives' tales."

"George, dear, Mrs. Smith wants to know if she can borrow your car to go home in; she's just smashed hers against a tree," called a wife to her husband.



HISTORIC FIGURE — Everything's Greek to French actress Mylene Demongeot. She wears a faraway look and a brief costume as her hair is fixed for a scene in the film "Battle of Marathon," being made in Rome.



TABLE TALKS

Jane Andrews

This is an attractive idea called Chicken Biscuit Surprise. Roll biscuit dough very thin and cut in circles. Place seasoned, ground, cooked chicken on half the biscuits, and top each filled biscuit with an unfilled one. Press edges together to seal in the filling. Bake.

Serve them piping hot as an entree with chicken-filled gravy poured over all. A sprinkling of chopped parsley on top will add pleasing accent in color and taste.

* * *

Here are one or two salty hints which may come in handy:

To cool bottled drinks quickly when unexpected guests arrive, put the bottles in a pail and pack them with ice and salt, very much as you pack your ice cream freezer.

If you want to cool a pudding quickly, place the container in a pan of cold, well salted water.

The proper strength salt solution for processing vegetables for freezer storage need not be guesswork: a two per cent salt solution is approximately 1 heaping tablespoon of salt to 1 quart of water; a three per cent solution is approximately 1½ tablespoons of salt per 1 quart of water.

* * *

Pumpkin pie season is here and Mrs. Olive V. Armstrong, has sent a recipe to the Christian Science Monitor with the comment, "After years of searching, I've found what I consider the 'perfect' pumpkin chiffon pie."

PUMPKIN CHIFFON PIE

1 cup brown sugar, firmly packed
3 eggs, separated
1½ cups canned pumpkin
½ cup milk
1 tablespoon gelatin
¼ cup cold water
2 teaspoons cinnamon
½ teaspoon ginger
¼ teaspoon allspice
¼ teaspoon salt
2 tablespoons sugar

Combine slightly beaten egg yolks, brown sugar, pumpkin, milk, salt and spices and cook over low heat until thickened. Soften gelatin in cold water and add to above mixture. Cool. When mixture begins to congeal, fold in stiffly beaten egg whites to which the 2 tablespoons sugar have been added. Pour into a baked crust or a crumb crust. Chill. Garnish with whipped cream just before serving, if desired.

* * *

Apple dumpling season is here, too, and a steamed dumpling recipe was sent by Mrs. Mary Wall. "This recipe comes from my grandmother's recipe book and was used in her family for the past 75 years. It is a real delicacy," she writes.

Steamed Apple Dumplings and Hard Sauce

Pare and core half as many apples as the dumplings you want. Make a biscuit dough, add 1 tablespoon additional shortening to a 2-cups-of-flour recipe. Roll dough to ½-inch thickness and cut into 4 inch squares. Put half an apple in center of square; add 1 tablespoon sugar; pull the 4 corners of dough together; dampen slightly and press to seal. Tie each dumpling in a clean white rag and drop into a kettle of boiling water. Cook 20-25 minutes, depending upon size of apples.

HARD SAUCE

Cream 1 cube butter and gradually add 1½ cups powdered sugar and cream until consistency of whipped cream. Flavor with nutmeg or vanilla; serve on the hot steamed dumplings.

* * *

"I have enjoyed so many favorite recipes sent in by your readers that I would like to share this one for bread pudding. It is easy and delicious," writes Mrs. Eva Kraus.

BUTTERSCOTCH BREAD PUDDING

4 slices raisin bread
¾ cup milk
½ cup brown sugar
¾ cup milk
2 tablespoons butter
1 egg
1 teaspoon vanilla

Cube bread and place in buttered baking dish; pour ¾ cup of milk over it. Combine brown sugar, butter and the second ¾ cup milk. Heat over low heat until sugar is dissolved and butter melted. (If it curdles a little, it doesn't matter.) Beat egg until light and add milk-butter-sugar mixture. Blend well. Add vanilla. Pour over soaked bread cubes. Bake at 325° F. for 50 minutes. If desired, you may serve this pudding with cream, either plain or whipped. Serves four.

No Homework At This School

It was the first day of school and, like any bunch of kids, the occupants of this particular school bus were yattering away in the back, poking their heads out the window, scratching and pawing each other, and generally raising all kinds of hell. But this was no ordinary bus, nor was it bound for the usual kind of school. The passengers were eleven of the ritziest dogs in New York.

Mr. Garney's School for Dogs is the latest wrinkle in chic dogdom in New York. The dogs have their own bus, a red Volkswagen which calls for them every day, and they carry their own lunch boxes in their teeth. The school run by Mr. Barney (Barney Morovitz) opened in New York's fashionable East Sixties, and classes began Tuesday morning (they had Columbus Day off).

A week's tuition averages $50. In addition to learning obedience, the dog's personality problems (like shyness and neuroticism) are dealt with.

Recess is, of course, part of the school day, and at the cookie break, Mr. Barney eyes the group severely, asking: "Who is the best child? When his name is called, each dog goes forward to claim his cookie. At the end of the day, having been assured that they "are all good children," the dogs tear down the stairs out the red schoolhouse door, and plop themselves into their bus — all set to go home and show how much they learned at school that day.

There's no homework.

They Say Ingrid Is "The Greatest"

It was long past midnight. They were working on the last scene of the taping and having trouble with it. The tensions of the day were beginning to cord the handsome face of the star, Ingrid Bergman. The strain finally told and she blew up during the fourth take. "It's no good!" she cried despairingly.

The screen in a nearby room went black and Miss Bergman's husband, Lars Schmidt, gazed at it impassively. In another room, an ad-agency man sat, waiting for his TV screen to peacock with color. Near him, composer David Amram worked on music for the score. In the control room, squashed between aides, director-producer John Frankenheimer hunched forward. Since 8.20 that evening, when the taping of the show began, Frankenheimer had been driving everyone hard. His collar was unbuttoned and his voice had worked itself into a spiky rasp. He chanted: "Let's make it. Let's make it. Let's make it."

It had all begun in New York in May, when Hubbell Robinson, executive producer of NBC-TV's "startime," tossed a paperbound book to James Costigan, author of last year's TV smash, "Little Moon of Alban." The book was Henry James' "The Turn of the Screw," a novella about a governess who fights to save the souls of two children — played by Heywood Morse and Alexandra Wager — seemingly bound in compact with evil ghosts. Costigan wove his three acts in Galway, London, and Paris. Miss Bergman agreed to make her dramatic TV debut as the governess.

Arriving in New York for rehearsals, Miss Bergman made no bones about her lack of enthusiasm for live T.V. The 42-year-old, thrice-married, two-time Academy Award winner was frank, too, about her reception by Americans: "They think of me as a naughty girl who ran away from home, was very bad, and has now returned . . ."

The cast held preliminary rehearsals at a hotel in New York before shifting onto the 11,400 square feet of NBC's color Studio 2 in Brooklyn. There were problems, but by 2:40 one afternoon last week, when the dress rehearsal was started, "The Turn of the Screw" seemed to be shaping up. There was only one mild display of temper when, late in the afternoon, Frankenheimer barked directions at Ingrid. "If you're going to yell, I'm going to yell," she said. "I'm not yelling," said he. "It sounds like it out here," shot back Bergman.

The taping that started at 8:20 p.m. ended at 1:56 in the morning after more than a dozen takes were made of that final emotional scene when young Morse dies in Ingrid's arms. During that time, she went through the wringer: Fog, manufactured by pouring oil over hot plates, was blown into her face; 60 gallons of water washed over her during a rain scene; the overhead lights poured down enormous heat.

When it was over, all of it, Miss Bergman thanked the crew and they broke into applause. "She's the greatest actress in the world," said one cameraman. "No, she's not the greatest actress in the world," answered another, "but she is the greatest woman in the world." — From NEWSWEEK.

Everybody's Got The "Gimmes"

Actually wiser spending of public funds is what all of us taxpayers want. But we'd like to see it done on the federal level where billions of dollars are thrown about on some of our gravy-train plans. It makes us boil to read a report like this: In the past 60 days the government has spent $7 million buying up eggs to support prices in the face of ruinous overproduction. During the same 60 days the government has loaned $1 million to people who want to get into the egg producing business.

And all those eggs we bought and paid for probably will be dumped. Government subsidies, checks for crops not grown, money for products that are dumped or burned — this is not free enterprise. Recently a Chicago doctor came out here as a convention speaker and he proposed a government subsidy for young married couples so they could have their children and rear them during what he called their ideal years. Just another "gimmie plan." We hope no politician falls for it. We don't think the young people of America are such weaklings that they want to be taken care of in such a way. — Golden (Colo.) Transcript.

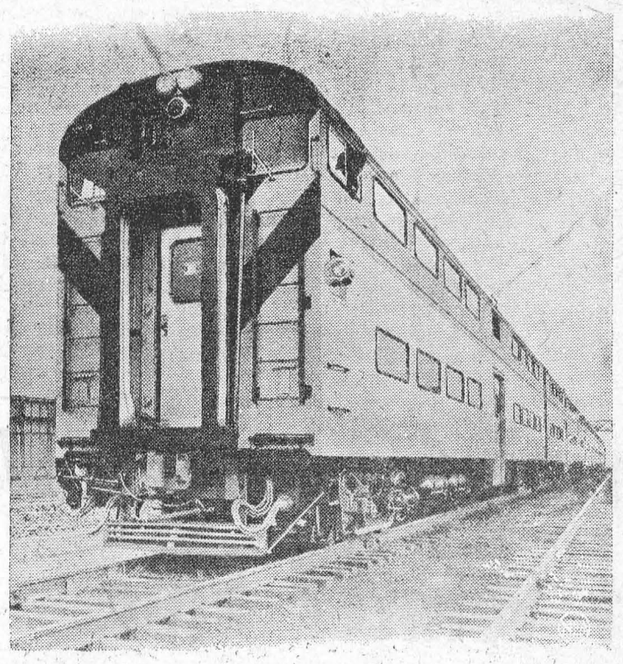

'PUSH-PULL' TRAINS UTILIZE DOUBLE-DECK COACHES — This is a head on view, above, of a train that's not going backwards. In use on the Chicago and Northwestern Railway, the locomotive pushes from the other end. Crews operate the train by remote control from the last coach. Returning, the train operates conventionally. Electrically heated double-deck coaches, below, are featured on the suburban run. One coach costs $155,000.



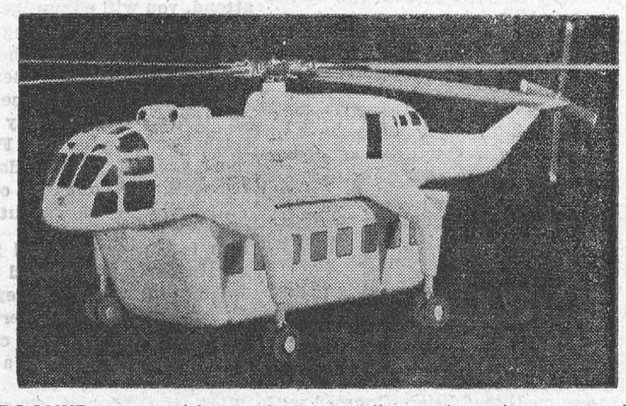

FROGLIKE — Resembling a frog straddling a bus, this is a model of the proposed British Westland helicopter. Designed to provide a three-way lift, the odd whirlybird can be used as an aerial crane, short-haul transport or carrier for utility pods.

Founded Fortune On Ten Cents

A century ago the Heinz family of nine grew more horseradish than they needed in their Sharpsburg garden, near Pittsburg. The father, an immigrant from Bavaria who ran a brickworks, deputed his young son, Henry J., to sell the surplus to neighbours as a sideline, taking it round first by hand, then wheel-barrow, then horsecart as the radish patch expanded.

People had to grind the root — a tedious job. It occurred to Henry that they might pay a little more to have it ready-ground, an easier task in bulk. A few years later he tried putting the dried, grated root into bottles. By 1860 the plot and business had grown so much that four women were working on it.

That was the origin of the now world-famous "57 Varieties" firm, whose romantic story Stephen Potter expertly recounts in "The Magic Number"

Henry was an enterprising lad who believed that work brings money. He earned his first pay by picking up potatoes for neighbours at twenty-five cents a day. One day the owner of a field offered rewards for the best sack-fillers. Henry won third prize, a ten-cent piece. This humble coin started the savings with which he bought a half-share of his father's brick business at twenty-one — and then went on to found his great food empire.

When father Heinz went in for selling ice from the frozen rivers and creeks, Henry's job was to drive wagon-loads of it eighty miles to Oil City. Returning empty was a waste that annoyed him, so at Butler, forty miles from Pittsburg, he went to a produce merchant and said: "I have no money, but I'm driving an empty wagon through to Sharpsburg. If you will furnish the goods to carry, I will sell them at my destination and account for the proceeds." In this way Henry made twenty-five dollars profit each trip.

In 1869, at twenty-five he founded Heinz and Co., at Sharpsburg, to sell bottled horse-radish. In 1875 he branched out in Pittsburg, with two new lines — pickles and celery sauce. Then came disaster.

To ensure a supply of cucumbers for picking he told a canning firm with some unplanted land, "Plant it with cucumbers and we will pay you sixty cents a bushel for the crop, whatever it is."

An above-average amount of mild, warm rain that year produced a record crop. As the wagon-loads of cucumbers poured in, Heinz couldn't find room for them. They blocked the premises, got under everyone's feet. Worse, he hadn't the money to pay for this glut, and went bankrupt. It was a nightmare time for Henry J.

But the next year a new company, F. & J. Heinz, was launched on three thousand dollars capital, with brother John and cousin Fred as principals, and the bankrupt Henry as manager. No setback this time. The firm forged ahead, Henry was able to regain control and he renamed it the H. J. Heinz Company.

It took him years to pay off his debts, but he did it. He kept a memo book of his creditors and their claims and called it the "M.O.," meaning "moral obligations." Years after his most stubborn creditor, a Mr. A., had been paid off, the man got into difficulties himself. Henry generously bought him out of trouble.

In '86 Henry thought it was time Europe began to hear of Heinz. With his wife, four children and sister, Mary, a bag full of samples and a few cases of goods, he sailed for England and went straight to Fortnum & Mason's in Piccadilly, dressed in his best frock coat and a new topper.

The head of Grocery Purchasing tasted, liked, and said, "I think, Mr. Heinz, we will take the lot." The Pittsburg bottler was in and on the way to becoming the world's "Pickle King." In '95 he opened a London branch house, then others.

He was brisk in his business dealings, sometimes angry but a basic kindness wasn't far off. A new boy in the firm made a mistake which cost it seventy-five dollars. "Deduct five dollars a month from his salary until it is paid off," he ordered. But the boy was surprised to receive normal money next payday. "Didn't you know? Mr. Heinz has increased your salary by five dollars a month," he was told.

If he had to reprimand he would begin with a little praise. The slogan, "Heart Power Better Than Horse Power" was pasted on the wall. "Tell your mistakes," he said — and gave men a good mark for doing so. "In business, as in life, it is important to face the truth even of unpleasant facts."

An employee once said, "How is it that the old man can kick the gizzard out of a man, and then, if he jumped into the river, we'd all jump after him?"

But he never forgot the start of it all — bricks. After he died, aged 74, in 1919, two locked drawers in his desk were found to be full of all kinds of them.

Turkey was named in error by early settlers in America when they saw a wild fowl that resembled the turkey-hens and turkey-cocks they had seen in Europe . . . the guinea fowl of Turkey. After Captain John Smith wrote of turkeys as early as 1607, the American species was found to be an entirely different breed.

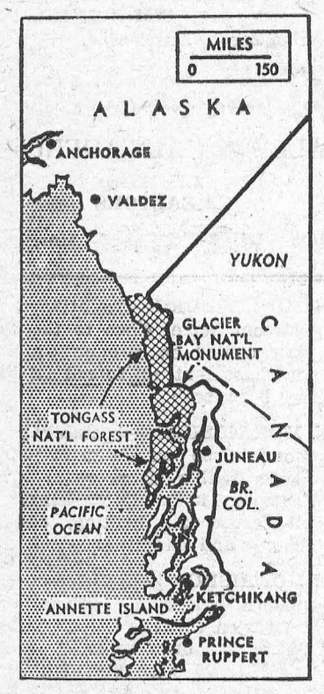

INDIANS WIN — The U.S. Court of Claims in Washington has decided that small group of Alaskan Tlingit and Haida Indians is entitled to payment for more than 20 million acres of land taken by white men from their ancestors. Millions of dollars could be involvd in payment for the land (shaded area on Newsmap). Included are the Tongass National Forest (18 million acres), appropriated by the government in 1902-07 and Glacier Bay National Monument (two million acres), taken in 1925, and Annette Island (86,000 acres).

CROSSWORD PUZZLE

ACROSS
1. Plaster support
5. Before (prefix)
8. Hebrew month
12. Drug plant
13. Steep
14. Mature
15. Thrice (prefix)
16. Observed
17. Mountain in Greece
18. Goes suddenly and swiftly
20. Misused
22. Chafe
24. Treat
25. Imprison
28. Musical show
31. Be indebted
32. Book of maps
34. First woman
35. Laugh boisterously
37. Not figurative
39. Where play starts in golf
40. Lose one's footing
41. Iroquoian Indian
44. Puzzle
48. Food product
49. Mass of floating ice
51. Mythical bird
52. Vocal solo
53. Constellation
54. Market
55. Pouches
56. Eagle
57. Watches narrowly

DOWN
1. Latvian coins
2. Fish sauce
3. Bull (Sp.)
4. Pronoun
5. Gift
6. Female Sandpiper
7. Volcano
8. Stir up
9. Sunder
10. Church recess
11. Peruse
16. Marked with lines
19. Not on
21. Exploding
23. Relates
25. Lettuce
26. Possess
27. New
29. Pulpy fruit
30. Long fish
33. Part of an airplane
36. Calif. rockfish
38. Finial
41. Edible tubers
42. Ibsen character
43. Competent
45. Mixture of black and white
46. To a greater degree
47. Deeds
50. Always (poet.)
54. Myself

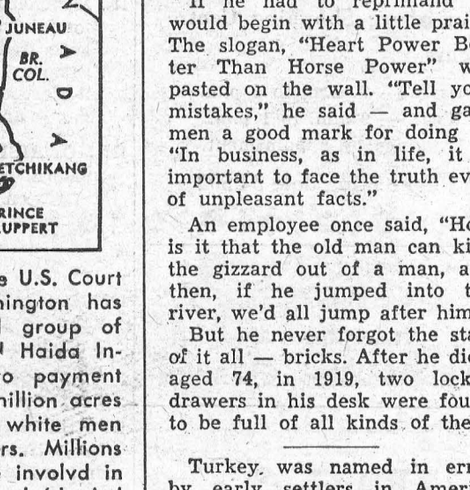

Answer elsewhere on this page

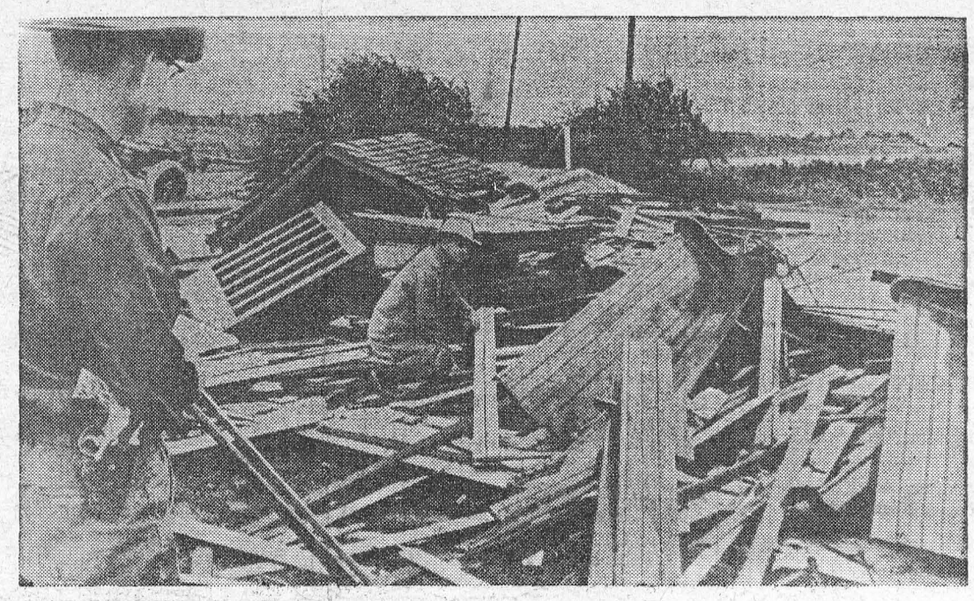

ALL THAT'S LEFT — Little more than kindling wood remains of a Baptist church after a tornado churned through New Mesquite, Tex. Nobody was killed when the church collapsed.

THE FARM FRONT
by John Russell

Successful wintering of bees, says the Apiculture Division of the Canada Department of Agriculture, hinges on three important factors: strength of the colonies, an abundance of good stores, and protection from the cold.

To be strong, a colony must have a queen not older than one year which has been laying satisfactorily during the latter part of August and September. Such colonies will have a well balanced population of young and old bees to go into winter quarters.

* * *

Weak colonies should be united with colonies of medium strength early in the fall so that the bees of each can mingle and arrange their winter brood nest.

At least 60 pounds of stores are required for double-storey colonies and of this amount, about 50 pounds must be in the upper hive body. In the fall, well ripened clover or buckwheat honey should be placed in the hives for the colonies. Fall honey or honeydew is unsafe for winter feed.

* * *

A few spare queens should be wintered over, and this can be done by placing a thin division board in a standard hive body.

Unless a ventilated cellar is available, it is safer to winter bees outdoors. Best temperature for bees in a cellar is about 35 degrees, and in Eastern Canada it is impossible to maintain such a temperature without refrigeration.

* * *

Bees should be moved into the cellar after the last good cleansing flight in the late fall.

For outside wintering, colonies may be packed singly, as doubles or four colonies in a row. When more than one is placed together there is some conservation of heat as each colony is protected on at least one side by another. There is also conservation of packing material, but there is the disadvantage in multiple wintering that the bees drift from one colony to another in the early spring, leaving one or more of the colonies weak.

* * *

Tar paper or building paper is the most economical type of outer protection. Tar paper should be cut into the required length for one, two or four colonies well in advance.

An ideal apiary site will have protection on the north and west sides, will not be shaded in the summer or winter and will have good air drainage.

* * *

Drawn combs are valuable and should be protected during the winter from the ravages of mice. A good plan is to place the combs in supers and then tier the supers one above the other with an inverted hive cover beneath the tier and one on top. There should be no open spaces left where mice can get in.

* * *

Queen excluders may be used instead of hive covers. To protect from wax moth, combs should be stored in a cold place. If they are already present, fumigate with carbon bisulphide — a highly inflammable chemical.

* * *

Canada Department of Agriculture officials have arranged for meetings in all parts of the country to get advice at the grassroots level about proposed regulations under the revised Seeds Act.

The sessions were scheduled through the co-operation of provincial departments of agriculture.

The Seeds Act was revised at the last session of Parliament to meet recent trends and developments in the production, processing and merchandising of seeds. No substantive changes in policy were made.

Target date for bringing the new act and regulations into effect is July 1 next year.

* * *

Plant Products Division, Canada Department of Agriculture, sought the local hearings to learn the views of representative groups and individuals on the various matters with which the regulations will dea.



HE MADE IT — Louis Mares, 15, a boy scout crippled from childhood, achieved a rare goal. He successfully climbed Mt. Whitney with seven other scouts. He made the ascent despite a heavy brace on his leg.

About Planting Those Bulbs

It isn't time yet to worry about doing the Christmas shopping but it is time to plant pots of hyacinth and narcissus bulbs if they are to bloom in time for the festive occasion.

Plant the bulbs, about three to a pot for a full bouquet, and water them thoroughly. Keep the pots away from light and in a cool place. If it is convenient they can be buried outside, in the soil near the house for protection, or for apartment dwellers a dark cool cupboard will do just as well. In either case they will require occasional watering. About three weeks before the bloom is desired bring out the bulbs where the warmth and light will start top growth. For Christams bloom try the French Roman species of Hyacinths.

Incidently, garden bulbs should be planted now too if they are to be ready to greet April showers. The exception is, of course, gladioli, begonia and dahlia which are planted in the spring.

The depth of planting varies with the type of bulb. Tulips, for instance, should be planted at a depth of four inches for early varieties and six inches for late with 4 to 6 inches between each bulb. Jonquils are also planted at six inches, but they need about six inches between them to grow properly. Daffodils and lily go a little deeper in the ground — about seven inches — with six to twelve inches between each bulb. The depth given is to the crown or top of the bulb.

To plant, dig a hole two inches deeper than the recommended depth. Into this hole put a teaspoon of a complete garden fertilizer and mix thoroughly with the next two inches of soil. On top of this, put two inches of the untreated soil that was removed from the hole. This prevents the bulb from coming in contact with the fertilizer and also brings the hole up to the proper depth.

Now plant the bulbs and wait for the rewards which come with a beautiful spring garden.

Cole Slaw, sometimes incorrectly referred to as "cold slaw," is an adaptation of the Dutch "koolsa" from "cool" for cabbage and "sla" for salad.

DRIVE CAREFULLY — The life you save may be your own.

The SUNDAY SCHOOL LESSON

Rev. R. Barclay Warren, B.A., B.D

Faithful Unto Death
Acts 6:8-15; 7:54-60.

Memory Selection: Be thou faithful unto death, and I will give thee a crown of life. Revelation 2:10.

In this lesson we have the story of the first Christian martyr. Stephen, a man full of faith and of the Holy Ghost, was one of the seven chosen to care for the ministering to the needy. But Stephen was more than a wise and honest administrator. He did great wonders and miracles among the people. Opposition arose and men were hired to charge him with blasphemy. Of course, he was no blasphemer but his preaching of Jesus as the Christ offended the unbelieving Jews. Stephen was permitted to answer to the charge. They listened to his review of Hebrew history till he pointed out from the Old Testament that not even Solomon's temple could contain the God who made heaven and earth. Stephen, seeing the mounting resistance and anger, then charged them with the murder of Jesus. They were cut to the heart and cast him out of the city and stoned him.

Stephen's behaviour during the stoning must have had a profound effect on the young man Saul who stood by the clothes of those who threw the stones. He saw Stpehen's face reflecting the glory of God and heard him say, "Behold, I see the heavens opened, and the Son of man standing on the right hand of God." Then as he knelt midst the falling stones he heard him pray thus for his enemies, "Lord, lay not this sin to their charge."

Some people are still suffering for their witness for Jesus Christ. Gon Joon Kim of Korea saw his wife and father killed with clubs and he himself was left for dead. He was comforted by his little girl and the words of Paul, "Who shall separate us from the love of Christ? Shall tribulation, or anguish, or persecution, or nakedness, or peril, or the sword? "He went to the home of the Communist leader who had ordered the beating and prayed for him. He won a convert and the home became a secret meeting place for Christians. In one year 180 persons became Christians and a church was built by former communists. Last year Gon Joon Kim returned from seminary in USA to preach Christ to the students of Korea. It takes courage to stand for Christ today.

ISSUE 45 — 1959

Upsidedown to Prevent Peeking

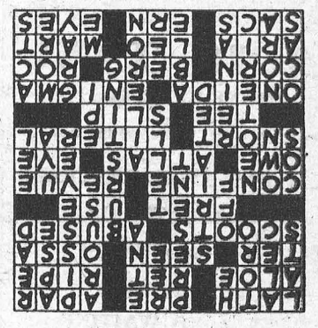

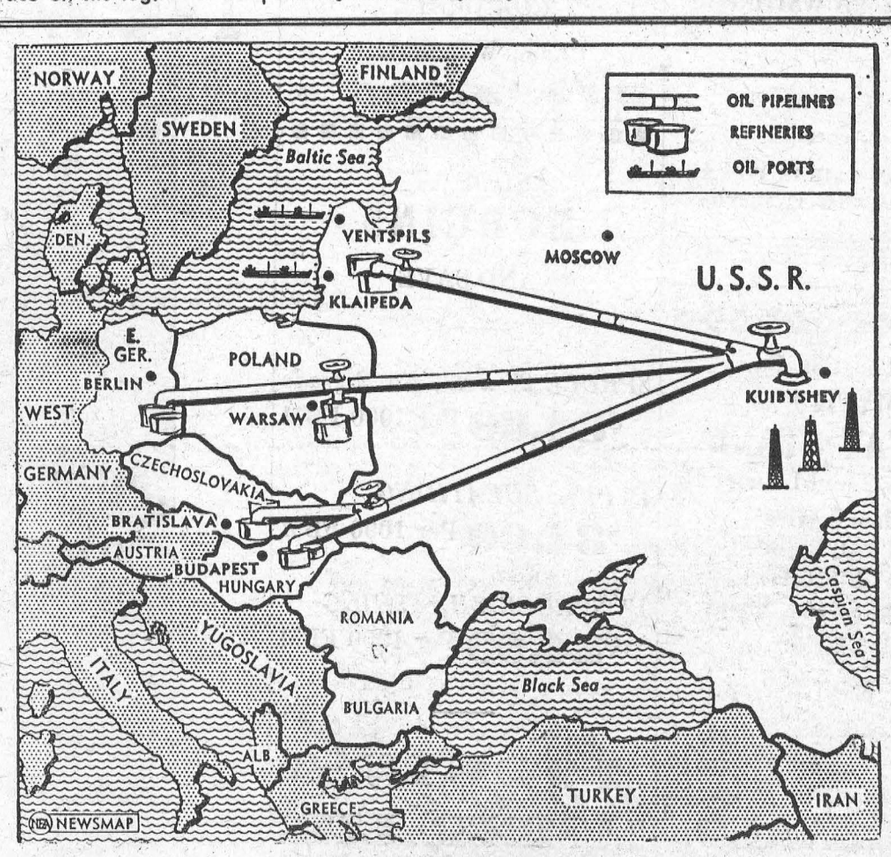

RED OIL LIFELINE — In another move to strengthen economic ties with its European satellites, the Soviet Union has embarked on a huge oil pipeline project. The plan, to be completed within four years, calls for pipelines to originate in the Soviet oil center of Kuibyshev in the Urals and run across Russia to eastern Europe, where refineries will be built (see Newsmap above). In addition, two Baltic Sea cities are to be developed as oil ports. Aim of the Soviet Union is to double oil production by 1965, to an output of 240 million tons, and have an exportable surplus of between 25 and 30 million tons.

Show Bill

Thurs., Fri., Sat., Nov. 5-6-7

SON OF ROBIN HOOD

Adventure drama, in Cineascope and Technicolor. Starring June Laverick, David "Al" Hedison and David Farrar.

—ALSO—

SIERRA BARRON

Western drama, in Cinemascope and De Luxe Color. Starring Rita Gam and Brian Keith.

Mon., Tues., Wed. Nov. 9-10-11

"LAST TRAIN FROM GUN HILL"

Western picture in Technicolor and Vista Vision. Starring Carolyn Jones, Kirk Douglas and Anthony Quinn. ADULT ENTERTAINMENT.

Thurs., Fri., Sat. Nov. 12-13-14

"THE DEFIANT ONES"

Drama. Starring Tony Curtis, Sidney Poitier, Charles McGraw and Lon Chaney.

THE PICADILLY

WILLIAMSBURG

OPTOMETRIST

C. S. KARTES O.D.

SHOPPING CENTRE

at FORD'S JEWELLERS

MORRISBURG

Saturdays — 1—6 p.m.

Usual reduction given to Children

KI. 3-2819 MORRISBURG

GEORGE C. CLACKETT

WINDOW WASHING

FLOOR POLISHING

LAWN CUTTING

GENERAL CLEANING

EX-SERVICEMAN'S

24-HOUR

CASSELMAN'S RADIO TAXI

PHONE KI 3-2963

For Prompt and Courteous Service

EVERY PASSENGER INSURED

SPECIAL RATES ON

Funerals, Weddings and

Out of Town Trips

3 CARS — NO WAITING

DRIVERS:

Bruce Casselman

Arthur Casselman

FOR ANY TRIP IN TOWN

Double Rates After 12 Midnite

New Location For

SMYTH'S

SEAWAY TAXI

Highway No. 2 and Laurier Dr.

24-Hour Service

ANY CALL IN MORRISBURG, 35 DAL OR NIGHT

For Prompt Service, Phone

KI 3-2955

GEORGE SMYTH, Prop.

MacDONALD ELECTRIC

INDUSTRIAL AND COMMERCIAL SALES AND SERVICE

KI. 3-3092 *Morrisburg*

G. WILLIAM GORRELL

BARRISTER, SOLICITOR

NOTARY PUBLIC

PHONE KI 3-2577 RES. KI 3-3157

MAGAZINE SUBSCRIPTIONS

All popular magazines and papers.

Miss G. C. Campbell,

Phone KI.3-3140.

50tfc.

DWIGHT TUPPER

AUCTIONEER

We Handle All Kinds of Auction Sales at Reasonable Rates

10 Years Experience

CHESTERVILLE, ONTARIO

PHONE 514

46-52p.

EXCAVATION OF ALL KINDS

Basements, Etc., Bulldozer Work

LANDSCAPING

Trucking of Stone, Sand, Gravel, Fill

FRED BECKSTEAD

PHONE 399-2 WILLIAMSBURG

STYLES & McINTOSH

T.V. AND APPLIANCES

YOUR ELECTROHOME AND G.E. DEALER

SALES AND SERVICE

All Work Fully Guaranteed

RECORDS

IN THE SHOPPING PLAZA

Phone Collect OL. 2-4397

IROQUOIS

A NEW LOCATION

BUT THE SAME

DEPENDABLE SERVICE

On No. 2 Highway

Opp. New Union Cemetery

Cemetery Lettering.

The Best in Memorials

C. C. STUBBS AND CO

L. D. Wells, Prop.

Ingleside, Ont., Box 40

Phone KE. 4-2255

H. E. MELDRUM

ONTARIO LAND SURVEYOR

319 Third St. East

CORNWALL

Phone WE. 2-8124

SHOP AT

HODGINS

AND SAVE

SPRUCE 2" x 4", No. 2 grade

$84.00 Per 1000 FBM

1" PINE SHEATHING

$84.00 Per 1000 FBM

1" SPRUCE SHEATHING

$84.00 Per 1000 FBM

HODGIN'S LUMBER LTD.

Phone the Lumber Number

Morrisburg *KI. 3-3155*

EDWARD A. LAPIERRE

Public Accountant

MORRISBURG, ONTARIO

Local and General

Teea and Fdd Sale to be held in the Lecture Room of Knox Presbyterian Church on Sat., 21st, a t 2-5 p.m. —Sponsored by the Children of the Church. ..... 44-6c.

BORN — On Thursday, October 22nd, 1959, to Mr. and Mrs. Lyell Strader, of Williamsburg, a daughter.

BORN — On Thursday, October 22, 1959 to Mr. and Mrs. Richard Widmann, Morrisburg, R. R. 1, a son, at Winchester Memorial Hospital.

BORN —On Thursday, October 22nd, 1959, at Winchester Memorial Hospital, to Mr. and Mrs. Hubert Wells, of Williamsburg, a daughter.

Are yo uinterested in a full or a spare time Sales Plan by which you can earn $10 tto $20 a day? Take orders from beautiful Display Book featuring over 100 household products. Write Raw'eigh's, Dept. K-289-RR, 4005 Richelieu, Montreal.

PLEASE NOTE CHANGE OF DATE—The November meeting of the Women's Institute will be held n the Kindergarten Room of the Morrisburg Public School on WED., NOV. 11 at 8 p.m. Slides will be shown by Mr. and Mrs. Ross Wingard of their trip to Europe. If your fee has not been paid, kindly bring or send it to the meeting.

Mrs. Jas. Beckstead of Scarborough is spending sonre time with friends in town.

Chief Constable Thomas Duval of Morrisburg, is spending the week end with his family in Toronto. Mrs. Duval and family will join the Chief in a short at their new home on First Street.

Miss Rosalinda MacBean has returned hoee after a visit to New York City.

Edson Robinson of Ingleside was a visitor in town this week.

Mr. and Mrs. Borden Clarke and Hattie and Mrs. Fortin left for Nassau, where they will spend sometime.

The First afternoon Bridge and 500 will be held at the Curling Rink Wednesday aftenoon Nov. 11 at 2 p.m.

Due to the Lions Club Bingo on Tuesday November 10, the general meeting of the Ladies Curling Club will be held on Monday, November 9 at 7.30 p.m.

Home Baking and Apron Sale at the Morrisburg United Church Hall, Friday Nov. 13th, 1959. A chance to entertain your friends. Afternoon tea from 2 to 5 p.m. Auspices W.A.

Mr. C. Lee Deeks is spending a few days at Toronto at a meeting of the Metropolitan Veteran'sAssociation at the Royal York Hotel.

Donald Reddick of Ottawa spent Saturday in town with relatives.

Miss Gladys Bayne is spending some time with relative sin Montreal.

Miss Anne Calquhoun of Kingston spent a day with her parents, Mr. and Mrs. Malcolm Colquhoun of Morrisburg, recently.

Mrs. Florence Hutchinson of Ottawa spent some time recently with her daughter, Mrs. Claude Colburn and family.

Orders taken for hand knit men's cable socks, also for crocheting. Ph. KI. 3-2825.

Mr. and Mrs .Arthur Laurin are spending the week end in London, Ontario, attending the funeral of their brother-in-law, Mr. James P. Lynch.

Mr. and Mrs. Fred DeBruyne are spending the week end in LaSalle, visiting with the former's parents. Mrs. DeBruyne, Sr. is seriously ill, and has recently returned from hospital.

I have a good assortment of Christmas Cards, Gift Items, Paper and Stationery. Please call at house. Mrs. K. A. Blancher

DUNDAS 4-H AT GUELPH

On Friday, October 23rd, six 4-H Club members from Dundas County represented their respective 4-H Clubs at the Ontario 4-H Club competitions at Guelph.

We were pleased to hear that Leslie Dawley, Winchester, and Dwayne Merkley, of Chesterville, representing the Chesterville 4-H Calf Club, did exceptionally well, placing 7th in a competition of 87 teams from all over Ontario. Leslie and Dwayne had a total of 881 for their team score which was only 43 points behind the first place team. The score is made up of 100 points on each of 4 judging classes and 120 points for six questions on 4-H work.

The other teams were Jean Allen, Mountain and Doug. Milne, Mountain representing the West Dundas 4-H Forage Club and Alex Scott, Brinston and Lee McCaslin, Iroquois, representing the Matilda 4-H Tractor Maintenance Club.

The Forage Club placed 23rd out of 31 in the grain judging competition and the Tractor team placed 30th in a competition of 36 teams.

It should be noted that both these latter Clubs are new ones having been formed ony this Spring.

W. E. FITZSIMMONS

AMBULANCE SERVICE

FUNERAL HOME

IROQUOIS

OL. 2-4452 —or— OL. 2-4577

Home Made Baking

So Fresh — So Tasty

So Satisfying

Next time you are passing through Winchester, stop in and take home a fresh loaf of home made bread, a treat for the whole family.

Summer's Bakery

Winchester, Ont.

Phone 140

36tfc.

WILLIAMSBURG FARM SERVICE

We will take your

Crippled, Sick or Dead

COWS AND HORSES

ALSO MEAT HORSES

We assure you a high price and quick servce.

Ph. Collect Winchester 347-W2

24 Hour Service

9-60p.

FULLER BRUSH PRODUCTS

JERRY TURNBULL

KI. 3-2394

38-40p.

SPENCER CORSETS AND BREAST SUPPORTS

FLORENCE McGANNON

Corsetiere.

A. WAHLROTH, O.D.

OPTOMETRIST

Permanently Located in the

Thom Insurance Agency Office

Morrisburg Shopping Centre

Hours

Daily — 9. a.m. to 5 p.m.

Wed. — 9 a.m. to 1 p.m.

Evenings by appointment.

Phone KIngsdale 3-2502

DR. D. DOCKSTEADER

VETERINARIAN

TELEPHONE 395

CHESTERVILLE, ONTARIO

New C.P.A. Jetliner

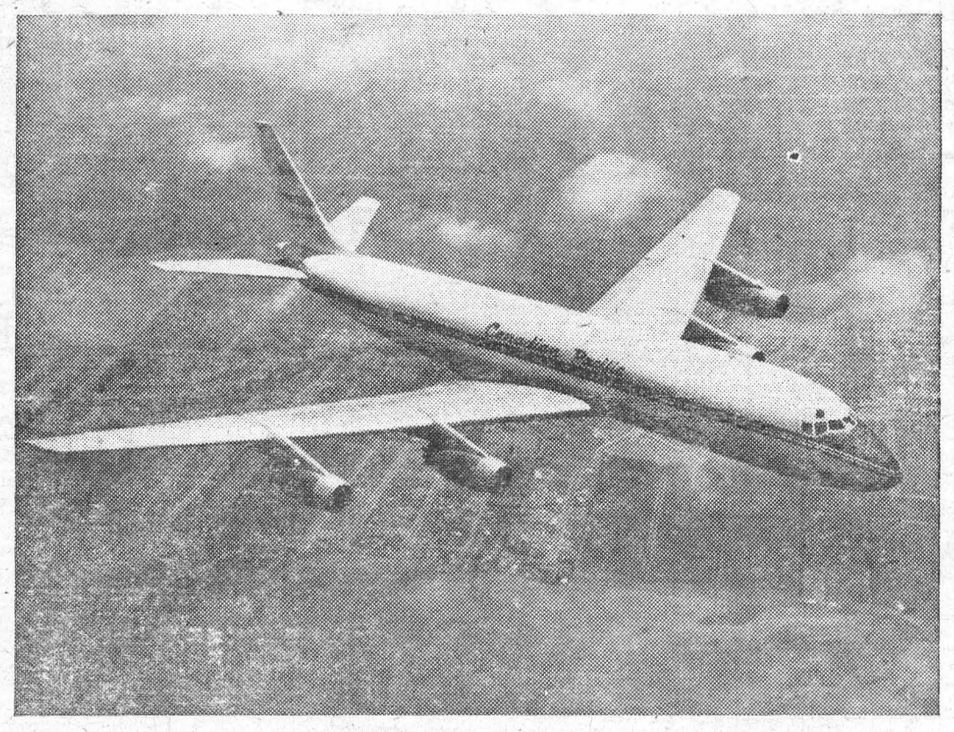

MOST POWERFUL COMMERCIAL JET—Canadian Pacific Airlines has ordered four of these Douglas DC-8 Jet Airliners, with options for five more, at a price of $6 million each. The fleet of 159 passenger aircraft will be delivered early in 1960. The Super DC-8 powered by the new Rolls Royce Conway Mark 15 engines, will have a greater capacity and longer range than the DC-8, first of the 44,000 mile trans-continental and Douglas pure jet commercial airliners. It will fly more than 6,500 miles non-stop. Its jet engines will develop 18,500 pounds of thrust. In announcing acquisition of the aircraft, G. W. G. McConachie, President of the C. P.A., said, "This is the jet aircraft engine combination we have been waiting for to meet the long-range performance reqirements of C.P.A.'s global route pattern serving five continents." The new jet airliner will fly Vancouver-Winnipeg in less than two hours, Winnipeg-Toronto in 96 minutes and will reduce the Tokyo-Vancouver flying time to eight hours. It will also fly from Vancouver to Europe in eight hours an dthirty minutes. Specifications include : wingspan 142 ft., 5 in.; length 150 ft., 6in.; height 42ft., 4 in. The gross weight is 315,000 pounds.

NOTICE

COURT OF REVISION

The County Court of Revision will sit at the Council Chambers in the Civic Building at the hour of ten in the forenoon of the 12th and 13th days of November, to hear the appeals filed against the Assessment roll for the Village of Morrisburg made in 1959 for taxation in 1960.

LLOYD D. BARKLEY,
Clerk-Treasurer.

Clerk's Notice of First Posting of Voters' List

Voters' Lists 1959 Municipality of Morrisburg, County of Dundas

Notice is hereby given that I have complied with Section 9 of the Voters' Lists Act and that I have posted up at my office at Morrisburg on the 1st day of November 1959, the list of all persons entitled to vote in the said Municipality at Municipal Elections and that such list remains there for inspection.

And I hereby call upon all voters to take immediate proceedings to have any errors or omissions corrected according to law, the last day for appeal being the 14th day of November, 1959.

Dated this 1st day of November, 1959.

LLOYD D. BARKLEY,
Clerk-Treasurer.

AUCTION SALE

As I am moving into a trailer I will sell by Public Auction at my residence, Ellis Drive, Iroquois on SATURDAY, Nov. 7, at 1 p.m. the following:

Beds, Dressers, Chest of Drawers, Chairs, Tables, Chrome Set (like new), chesterfield suite, radio with record player, sideboard, bookcase, oil burner (like new), gas stove, in first class condition, Frigidaire, 12 cubic feet in first class condition, man's bicycle, washing machine, congoleum rugs, pictures, crocks, all kinds of dishes and other articles too numerous to mention. Everything must be sold.

TERMS — CASH

WM. BAKER, Prop.

Mahlon Zeron, Auctioneer.

45p.

ALBERT GALE AGENCIES

LIMITED

REALTORS

Phone KI. 3-2898 Morrisburg

IN MORRISBURG—An attractive 3 bedroom home, close to the shopping center on Broder Crescent. Full basement, oil foreed air heating, 3 pc. bath.

IN MORRISBURG—A stately eight-room house on Augusta Street. Large double living room 27x20. Spacious kitchen and dining area, oil forced air heating, close to schools and churches.

IN MORRISBURG—A three-bedroom modern bungalow, with attached garage on a nicely landscaped lot. Owner has been transferred. Asking $11,000 with $2,000 down. A-151

IN MORRISBURG — Large frame home on exrta large lot, low taxes, 3 bedrooms, living room, dining room, good location. Full price, $6,000. Low down payment

IN MORRISBURG—4 bedroom home large living room, extra large dining room, well lighted kitchen, good garden space. Asking $6500. with terms. A-120

IN MORRISBURG — Large brick house. Made into 2 apartments with separate bathrooms. This is a good revenue property. Asking $10,000 with terms. A-283

IN MORRISBURG—3-bedroom house with a large living room and dining room, very modern kitchen, on a 75x100 lot, fully landscaped. Low taxes. Asking $12,000, good terms. A-325

IN MARIATOWN — A 2-bedroom bungalow, on lot 60x200, living room, large kitchen, garage. Poured cement basement. Asking $6,500. Terms. A-347

NEAR MORRISBURG—Small home with 2 bedrooms, on 2 acres of land. Heavy wiring, low taxes. Asking $3000 with half cash.

SMALL FARM 2 miles from Morrisburg, 3 bedrooms, large living room, dining room and kitchen, barns and garage, on approx. 40 acres, this is good land. Asking $5500. Full price.

SALESMEN

C. N. Huntley F. Fisher

KI. 3-2889 KI. 3-2355

INSURANCE

FIRE, AUTOMOBILE, CASUALTY

Protection with service.

CHARLES M. CROBER,

49tfc.



buy the new

CANADA SAVINGS BONDS

For those who have trouble holding on to money, this is a convenient and practical way to save. CANADA SAVINGS BONDS are a safe investment with many advantages. If the need should arise, they can be cashed at any time, at any bank, for full face value plus earned interest. They're like dollars with coupons attached. This year they are better than ever.

CANADA SAVINGS BONDS pay a higher return than ever before — 4.98 per cent per year if held to maturity. They come in denominations of $50, $100, $500, $1,000 and $5,000. Up to $20,000 of the new series may be held in the name of any one person (adult or minor) or of the estate of a deceased person.

CANADA SAVINGS BONDS can be bought for cash or on instalments. All are registered as to principal. Interest is paid by coupons payable to bearer, or by cheque in the larger denominations if you wish. Order yours today through the Payroll Savings Plan, or through any bank, investment dealer, stock broker, trust or loan company.

BETTER THAN EVER!

I didn't know bread could be SO DIFFERENT and so VERY GOOD...



The greatest advance in baking brings you

- NEW, BETTER FLAVOUR
- FINER, EVEN TEXTURE FROM END TO END
- A LOAF THAT STAYS FRESH DAYS LONGER

BATTER WHIP makes the most delicious toast you've ever tasted, perfect for sandwiches — there's nothing like it.

TRY ONE LOAF AND COMPARE IT!

For toast, taste, texture and keeping quality.

STANDARD BREAD

DIVISION OF INTER CITY BAKING CO., LTD.

FUNERAL AND AMBULANCE SERVICE

FURNITURE DEALER

H. C. FAIRBAIRN

PHONE COLLECT TO:

IROQUOIS OL. 2-4775

WILLIAMSBURG KI. 3-2256

Successor to G. Leonard Keck

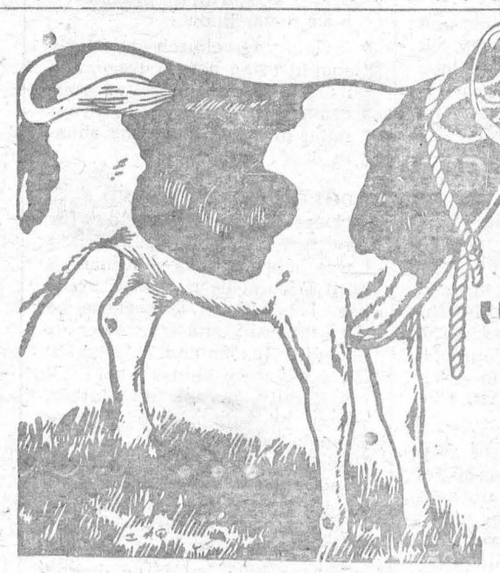

"GOOD to the Last Drop!"

That's the time-honoured description of Blatchford's world-famous Calf Meal. And to-day Blatchford's, the world's *original* Calf Meal, is still the finest – the most *profitable* to use. So follow the lead of successful Canadian cattlemen. Use Blatchford's Calf Meal to build profits steadily, scientifically. Start right from the beginning, with the new calf. Blatchford's Calf Meal stimulates and develops your calves' inborn productive ability so as to assure maximum growth and top production. 'Blatchford' calves are properly nourished calves. They develop into high producers, real profit-makers – for you.

Blatchford's

CALF MEAL (OR PELLETS)

Complete Feeding Directions in Each Bag

BOUCKS HILL FEEDS

We have a full line of XL Feeds, Mill Feeds and Fertilizers Custom Grindings, Rolling and Mixing. We are agents for Allis Chalmers Tractors and Farm Machinery.

KI. 3-2409 *WE DELIVER*

VICE & CRAIG

FUNERAL DIRECTORS *FURNITURE DEALERS*

AMBULANCE SERVICE

Phone ZEnith 7-2900 (No Toll Charge) Winchester



Edgerton Fuels Ltd.

FUEL AND STOVE OIL

INSTALLATION and SERVICE WORK

2 METERED TRUCKS TO SERVE YOU

24 HOUR PROMPT DELIVERY PHONE KI. 3-2800

ANNE HIRST
Your Family Counselor

"Dear Anne Hirst: I am a miserable creature, although I have a husband and two fine babies. All around me I see married couples so happy together — but my husband is more like a brother to me, and I do not believe I can stand it any longer . . . It is my own fault. I married in my early teens only because all my friends were engaged or had husbands, and I just made up my mind I wouldn't be left out. I looked around and I selected a man like I'd get a good coat; I hoped he would wear well.

"He has. He is good to me and the children, and I have stayed on hoping I could learn to love him. I haven't, and my heart is still without love. I have no other reason to leave him, but I am beginning to think I am doing us both an injustice by living this way. I have missed something really essential to a happy life, and I am getting more and more dissatisfied.

"Am I doomed to live on and on without ever knowing the thrills of love? I will be grateful for your opinion. . . . Your column helped me a lot in other things. **MISERABLE"**

FUTILE HOPE

You are the victim of your own folly, and I am sorry for you. I cannot hold out any hope for a different future unless you change your desires. You took on your role deliberately and you are duty bound to play it through, to be the best wife you can to the man who loves you so much, and to raise the children who look to you both for love and guidance.

Can you picture what would happen if you left your husband, took the children and went your own way? A more hazardous ambition I cannot imagine. What if you did not find love? Now you are at least spared the frustration that would follow; you have no idea of the disillusion that would mean, nor how passionately you would wish you had stayed home where you belong.

Compared with other marriages, your own is not unendurable. Your husband is a happy man, well satisfied with his wife and his family. Unless and until he misses what you have not been able to give, why not live one day at a time? His well-being and the comfort you find in your children can mitigate in a large measure this discontent that is draining your energies. Love is, I agree, one of the essentials of a completely happy marriage, but if it is denied one can look about for compensations and find them.

Your longing is natural, but it is futile. Far ahead of your personal happiness stand the responsibilities you voluntarily assumed. Reconcile yourself to them, and set your heart on a different pinnacle — the contentment of this good husband you have and the growing satisfaction you will know in your children. That aim will bring a spiritual peace you have never known.

Going to church regularly should bring new courage, and its affairs and those of your community will keep your mind in more rewarding channels.

* * *

ADOLESCENT HUSBAND

"Dear Anne Hirst: For the first two years of our marriage I was happy with my husband—until I found he is just a simple liar. I believe it is because he is so ignorant, and tries to cover up with inadequate falsehoods. He says nasty things about all my family except my father, whom he seems to respect. Though I was brought up in a Christian home and am still a Sunday School teacher, my charity is about exhausted. He gets angry at me for nothing at all, and for days will not speak. I still love him, but if he doesn't stop being so hard to live with I'm afraid there will soon be no love left.

"I agree that the man should be the head of his house, but not to the extent that his wife becomes a slave. He is so unreasonable and unpredictable that I live with nerves that are at the breaking point. I have been a good wife and I am a good mother, but I am just about through . . . Can I do anything that I have not?

AT THE END"

Why don't you ask your father to have a man-to-man talk with your husband? You say he knew your family three years before he married you, and he must have sensed their background and their kindness to one another. I expect his criticism stems from the knowledge of his inferiority, but he should at least be outwardly loyal.

You will have to stop being hurt. You cannot stop his crude comments, for they bring him a certain relief. Try to remember that he doesn't know better. He seems not to have grown up, for to allow a disagreement to silence him for days is childish. To keep him amiable you may have to flatter him, and you are smart enough to find a few reasons to do that; he must be deferred to in some degree. He resents the consideration and respect which your church and your friends show you. Be grateful that they do, and overlook his jealousy.

Since he honours your father, it may be that the older man will be able to alter your husband's outlook to some extent. Try it.

* * *

If you cannot have what you most desire, get the most out of what you have and feel new gratitude for your blessings. Anne Hirst can help you appreciate them more fully. Write her at Box 1, 123 Eighteenth St., New Toronto, Ont.

"Dad, what's an opportunist?"

"He's a man who makes hay with the grass you've let grow under your feet."



Extra-Easy to Sew
PRINTED PATTERN

by Anne Adams

Just THREE main pattern parts — cut out and stitch up this basic beauty in record time. Wear it as a jumper by day, an alluring dress for dates. Choose cotton tweed or bengaline.

Printed Pattern 4912: Misses' Sizes 10, 12, 14, 16, 18. Size 16 takes 1⅝ yards 54-inch fabric.

Printed directions on each pattern part. Easier, accurate.

Send **FIFTY CENTS** (50¢) (stamps cannot be accepted, use postal note for safety) for this pattern. Please print plainly **SIZE, NAME, ADDRESS, STYLE NUMBER.**

Send order to ANNE ADAMS, Box 1, 123 Eighteenth St., New Toronto, Ont.



WHO YOU? — Ready for the worst is this Marine wearing modern, cold-weather battle dress. Ballistic helmet shell, made of the same material used in armored vests, is designed to replace the helmet now in use. Other items are face mask, cold-weather liner and snow glasses.



STEP LIVELY, WALLFLOWER — Sarah Brockett's version of the hat dance may not be authentic. After all, she's from Illinois and a farm girl to boot.

CHRONICLES OF GINGER FARM
by Gwendoline P. Clarke

Studying a crowd of people is always interesting but I think last Friday I found the most intriguing group it has been my lot to observe. I went to "Mediscope" — the display and demonstration that was put on by the Ontario Medical Association in Toronto. I found it intensely interesting and most informative. And the crowds . . . the officials themselves were floored by the numbers who turned up to see what they had to offer. And it was all free — you couldn't spend money if you wanted to. It was even hard to find a place to buy a sandwich. Actually there were two small stands but they weren't very obvious.

I watched the people passing . . . mothers with babies; high school students; nuns; middle-age folk, singly or in pairs; an occasional onlooker in a wheelchair and also the very old. What brought them there in such numbers, I wondered? Was it curiosity, a thirst for knowledge or a genuine desire to know what goes on inside our human body? I have a feeling it was the latter. Not all displays attracted equal attention but I noticed there was always a greater crowd wherever there was any practical demonstration. For instance, by means of a special stethoscope you could hear your own hear beat, or by a contraption over the ears you could test your own hearing ability. There was also a Geiger counter showing its reaction when placed over radio-active and non-radio-active material. For this purpose chunks of rocks were used, one containing a fair amount of uranium ore. There were books showing household equipment for paraplegics or otherwise disabled persons. One booth demonstrated various types of anaesthetics. I never did get close to either of those two.

Of course the great attraction was "The Birth of a Baby". Each time I went past the enclosure there was a terrific line-up and it was not until the third or fourth time I'd decided to take my chance with the rest and wait. But I did not find the waiting too tedious because I was so entensely interested in watching others in the queue. Next to me were two ministers, several nuns, an elderly couple and four or five high school students horsing around in the approved fashion — approved, that is, by their own fraternity. I resented their attitude. Here we were, waiting to get in to a demonstration of the great Miracle of Life and all these young gaffers could do was show unseemingly levity. I had no idea what we were likely to see — that is, the form it would take — but whatever it was I felt it should be given the respect it deserved. Well, I need not have worried. The display was mostly in pictures and plastic models, showing the growth of a baby from its inception to birth. And do you know, from the minute we entered the small building the young folk were all attention. No talking, no unseemly comments of any kind. They were genuinely interested and moved slowly and reluctantly along. Nor was there anything in the exhibit that was unfit for the the youngest child to see. After all the actual birth of young animals is no secret to children on a farm so why should they be denied the knowledge of how the young gradually grow until they are ready to leave the protective shelter of their mother's body.

As the youngsters left the building there may have been a few quips realtive to what they had seen but we have to remember that young people will do or say almost anything to hide their real feelings.

Later in my wanderings I heard a lot of talking and thought I must be nearing another demonstration so I kept going in the direction of the voice. It was anything but a demonstration! I found a small booth — or stall — whatever you like to call it, devoted to geriatics — that is, to the care and light work that can be undertaken by the aged — either in homes for the aged or in private homes. The talker, however, wasn't the doctor in charge but a garrulous old lady! The poor soul was airing all her greivances — about doctors, homes for the aged, the old age pension and how few extras it covered. She had been a practical nurse in her time and thought she should be allowed to help look after the other residents in the home. She resented the fact that she was not allowed to bring her two trunks with her. "I'm sorry," the admittance nurse had said, "no trunks allowed. What have you in them, anyway?"

"What's in them?" the old lady told her indignantly, "clothes, that's what. I don't see you nurses running around in the nude so why shouldn't I have my clothes? And there's a number of sickroom utensils you could make use of that I'd let you have for free."

Well, the poor dear ran on like that at great length. I came back a second time and she was just moving away. As I watched her go I thought — "There, if ever there was one, goes an unloved and unwanted soul." She probably means well but it is beyond the human endurance of relatives to stand such a garrulous tongue. I also thought, as we should all think upon such occasions — "There, but for the grace of God, go I."

Canadian Aid For British Forests

Because far-sighted foresters sent to the United Kingdom shortly after World War I large quantities of seeds and seedlings of Pacific coast forest species, a serious wood shortage in Britain is being overcome.

In Scotland, plans are going forward for a pulp mill whose raw materials will be derived largely from coniferous forests resulting from the vigorous young growth which originated in British Columbia, many thousands of miles distant.

Forests were an important national asset in Britain until the Napoleonic wars, but the invention and widespread use of iron ships led to their neglect. Forest productivity throughout the United Kingdom declined, and the country became increasingly dependent on the Baltic countries, Canada, and other outside sources of supply.

World War I emphasized Britain's desperate need for wood, and the situation was intensified by the casualties suffered by shipping. Many cargo ships carrying vitally needed lumber were sunk, and their precious fregiht floated away, or sank to the sea bottom in the hold of steel ships.

Foresters in Britain and overseas sought to prevent a repetition of this danger by carrying out an extensive tree-planting program in many parts of the British Columbia's coastal area that would be suitable as the foundation for Britain's post war timber supply. Douglas fir, western cedar, hemlock. and spruce were planted, and almost invariably the seedlings grew into healthy trees, writes Charles Shaw in The Christian Science Monitor.

Today, nearly one-third of the United Kingdom's lumber output is from trees planted in the form of seed or seedlings from the Pacific coast. The trees have grown particularly well in the warmer and wetter parts of Britain, according to Bernard Rendle, one of 40 botanists from overseas who made a tour of British Columbia woods recently.

The British government is the largest owner of forest-lands in the United Kingdom, says Mr. Rendle, because the industry represents a long-term investment — from 30 to 50 years, and the average individual or corporation cannot wait that long.

In most cases forests have been planted on ground that has proven unsatisfactory for agriculture — much of it in the north of England and Scotland.

Modern Etiquette
by Roberta Lee

Q. When one has finished eating cereal, should the spoon be left in the cereal bowl?

A. No; place it on the saucer under the bowl.

Q. Who goes first down the aisle of a motion picture theater, the man or the woman?

A. The woman precedes. And unless she is with her husband, fiance or someone she knows real well, she should turn to him and ask, "Is this all right?" This gives him a chance — should he be near or farsighted, to suggest a seat that is closer or farther away.

Q. At a small informal wedding, is it all right for the bride and bridegroom to walk down the aisle together?

A. Yes, if the wedding is small and the bride has no near male relative to walk with her.

Q. We've been having a little argument as to whose place it is to speak first when meeting on the street, the man or the woman. Will you please settle this for us?

A. Once upon a time, it was the "lady" who always spoke first. But today, if they are good friends, there's nothing at all wrong with the man's speaking first.

Q. Should the used silverware be gathered up before removing the plates from the dinner table?

A. No; the silver should be left on the plates, and all removed from the table together.

Q. If a knife has not been used during a meal, should it be picked up at the end of the meal and placed with the fork across the plate so that it will be taken out when the plate is removed?

A. No; it should remain where it is on the table.

Easy Chill-Chasers



Be smart! Get set now for frosty days ahead. Tassel-cap for sister — helmet for brother.

Easy-knit cap 'n' mitten sets in garter stitch, contrast cable-trim sewn on separately. Pattern 948: directions to fit 1, 2, 3 year old children included.

Send **THIRTY-FIVE CENTS** (stamps cannot be accepted, use postal note for safety) for this pattern to Laura Wheeler, Box 1, 123 Eighteenth St., New Toronto, Ont. Print plainly **PATTERN NUMBER,** your **NAME** and **ADDRESS.**

Send for a copy of 1959 Laura Wheeler Needlecraft Book. It has lovely designs to order: embroidery, crochet, knitting, weaving, quilting, toys. In the book, a special surprise to make a little girl happy — a cut-out doll, clothes to colour. Send 25 cents for this book.

ISSUE 45 — 1959

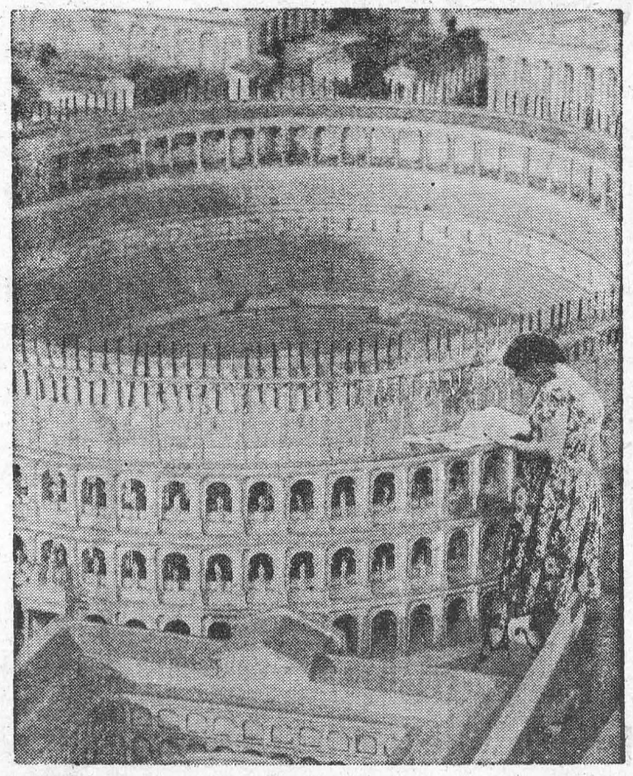

ETERNAL CITY — When in Rome, future tourists will be able to walk the streets as they were in ancient times. The city will be a model with streets the size of sidewalks. Here, a woman checks the miniature Colosseum.

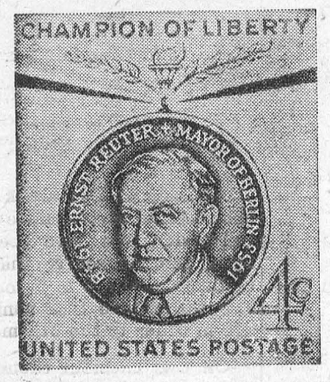

GOOD REACTION — Honoring former West Berlin Mayor Ernst Reuter with this Champion of Liberty stamp, one of a series, won a "tremendous reception" in Germany, officials in Washington say. Free World reaction was also favorable. Anti-Communist Reuter was mayor of the city till his death in 1953.

The Lady Killer Who Slew Twice

On a cold, frosty morning three days before Christmas, 1945, John Ridley Young was hanged in Pentonville Prison, London. He was a forty-year-old builder who had murdered a husband and wife at Leigh-on-Sea.

Nobody can know what the thoughts of a condemned man are as he takes the final, fatal steps from the death cell to the shed that houses the gallows. But it might well have struck Young that there was a world of difference between that chilly December morning and the warm and sunny June day of the same year when he emerged from a little seaside bungalow, leaving behind him the battered bodies of his victims.

He had stepped out into the sunshine and mixed with the early season holidaymakers strolling on the near-by cliffs.

Mr. and Mrs. Lucas had a seventeen-year-old daughter, Rosemary, who had a job in London. Her father was a travelling jeweller, a man who often had large sums of money and valuable jewellery in the house.

When Rosemary entered the bungalow on her return from London, she called out to her parents. Getting no reply, she went to look for them. She found her father in one room, her mother in another. Both had been battered beyond recognition. The household pet, a black spaniel, was missing. Some time later it was found wandering in London.

When the police entered the bungalow, almost the first things they saw were four shattered whisky glasses, a smashed watch and a leg of a chair which was presumed to have been the murder weapon.

The bungalow was in Undercliff Gardens. When the police began their routine search for clues they were puzzled by the whisky glasses and the half-empty whisky bottle. Had Mr. and Mrs. Lucas entertained a guest, or guests; and were the visitors the killers?

Another puzzling fact was that although robbery was the most likely motive, a great quantity of jewellery in the bungalow had not been touched.

The police learned that Mr. Lucas had not left his home all day, and this was strange because at the time of the murder he would normally have been at business. Had he stayed at home because he was expecting a visitor?

The police then announced that they would like to interview a forty-year-old Ilford builder, John Young, whom they thought might be able to help them.

When they eventually found Young they saw that his wrists had been slashed. He had also tried to gas himself. Young had a notebook in his possession when arrested. In it he had written:

"All my worldly possessions I leave to the best and finest little woman in the world, my landlady,, Mrs. Orford, who has always tried to keep me in the right way."

Mrs. Orford was a widow with whom Young had lodged for twelve years. She told the police that on June 6th, the day of the murder, Young had left his lodgings early and returned about 2 p.m. The next day he telephoned at 10 p.m. and was told that two police officers had called to inquire about him. He did not return to the house again.

It was proved that Young had an appointment with Lucas at 8:30 a.m. A neighbour of the Lucases said that Young was still there at 10 a.m. and the police discovered that the bloody imprint of a rubber heel in the bungalow corresponded exactly with the heel of one of Young's shoes.

In addition, a trouser button and thread found in the bungalow were similar to those on a pair of Young's trousers, which had one button missing. Hair taken from the dead man's shirt and cuff-links were similar to Young's hair.

Young had £114 on him when arrested, and in a tank at his business premises the police found seventy-nine £5 notes, as well as watches, rings and precious stones.

At the trial it was disclosed that Young and his partner were £1,200 overdrawn at their bank. On the day after the murder, Young had paid in £500 to the partnership account. Naturally the evidence against the accused was overwhelming. Young went into the witness box to give evidence on his own behalf. What could he say?

It was a strange story he told.

Young said Lucas had asked him to buy golden sovereigns for him and at various times had given him sums of money, which he thought must have totalled around £3,000, for this purpose.

Young said: "I used some of the money, and I got worried. He was such a cheery, jocular, nice sort of chap, and he trusted me. I was feeling terrible about the whole thing. Believe me, it is a great relief to come here to-day to be tried for a crime that I have lived with for six months.

"The mental agony has been terrible. I'm not afraid to die. In fact, I have prayed for death on a great number of occasions during these last months. I want you to believe that the man who stands here charged with murder, and who admits that murder, is not the man who committed the murder, but is the frame of a man in whose body a demon had been created."

Young went on to describe how he had gone to the bungalow to confess to Lucas what he had done, and how Lucas had Changed from being a cheery soul to a man with a terrible temper. Young claimed that Lucas had called him names, "as he had a right to do," and had struck him on the back of the head.

The prisoner confessed that he went into a frenzy and attacked Lucas with a chair. He kept on hitting him and hit Mrs. Lucas when she came into the room.

The defence called a Harley Street specialist to say that Young was insane at the time of the double murder, but the judge and jury rejected the submission and Young was found guilty.

As is often the case, there was a story behind this seaside tragedy.

John Ridley Young, the bachelor builder of Ilford, fancied himself as a lady-killer, a sort of seaside sultan. He would boast openly of his great successes with the girls.

But soon Young found that he had somehow to substantiate his boasts; he had to take the girls out, and that needed money — money that he did not have. Fate put him in touch with Fred Lucas and "easy money." Young talked of friends who had golden sovereigns for sale and Lucas offered to buy all he could obtain for £4 apiece.

Young spun a fantastic yarn, saying that he needed money to complete the deals. According to the murderer's testimony, Lucas parted with £3,000, but there is reason to believe that £900 is nearer the truth.

Then came the showdown. Whether it was true that Young went to the bungalow beside the sea in order to confess, we shall never know. The fact that he left a great deal of jewellery behind, does not suggest that Young's evidence was the truth.

He Made It

Jobs on a certain American newspapers were hard to get when the famous American writer, Damon ("Guys & Dolls") Runyan, applied there for one of his first jobs. He sat in the waiting room, nervously twirling his hat in his hands, completely at the mercy of an office boy who carried his request for an interview to the busy editor.

"It's somebody by the name of Ranyon, or something like that," the boy told his employer.

"Ask him to send in his card," replied the editor.

The boy returned with the request. For a moment Runyan was stumped, then he reached into his pocket, pulled out a pack of cards and extracted an ace. "Give him that," he told the boy. Runyan got in — got the job!

MERRY MENAGERIE



"It's to eliminate confusion about which way I'm going!"

Many Attractions At Winter Fair

The spotlight will be focused on millions of dollars worth of prized livestock, farm produce and horses from various parts of the world when the curtain goes up on the 1959 edition of the Royal Agricultural Winter Fair in the Coliseum, Toronto, on Friday, November 13.

Canada will again be well represented from coast to coast in this year's Royal which, as in other years, will have the pick of herds, fields and orchards on display. Show officials in charge of entries report that there will be approximately 3,000 cattle, 1,300 horses, 700 swine, 1,000 sheep and 5,000 poultry on display as well as goats, grains, vegetables, fruits and farm produce.

Some preliminary judging will get underway on Thursday, November 12, to provide judges ample time to select prize-winners from among the 16,000-odd entries, before the fair concludes on Saturday, November 21. At the official opening ceremony, Friday, November 13, Mayor Nathan Phillips will extend a welcome to international jumping teams from the United States, Canada, Mexico, Brazil and Argentina.

One of the features of the Fair, always of interest to city and farm dwellers, will be the "Sale of Stars", an auction sale of dairy cattle and sheep. Last year a young bull calf brought its owner a record price of $30,000 at these auctions.

Again this year the Horse Show will be a colourful and exciting spectacle. A thrilling attraction will be a precision ride by members of the world-famous Royal Canadian Mounted Police who, in their repertoire, will present both tandem and Roman riding.

Other interesting highlights include a magnificent flower show, a miniature Royal of young animals and poultry, a mink fashion show, a photographic competition, a horse shoe pitching competition and a sheep-shearing contest.

-:- CLASSIFIED ADVERTISING -:-

AGENTS WANTED

EARN Cash in your Spare Time Just show your friends our Christmas and All-Occasion Greeting Cards (including Religious) Stationery, Gifts. Write for samples. Colonial Card Ltd 489-B Queen East, Toronto 2.

EDIBLE Christmas Cards — Never seen or tasted before — $1.00 Money Order brings you 20 cards — you sell for $2.50. Fiesta Craft, 2031 Yonge Street, Toronto.

ARTICLES FOR SALE

BLANKETS

100% PURE Virgin Wool, Double Bed Size. Write for pamphlet. S. W. Sales Co., Box 190 Strathroy, Ont.

BABY CHICKS

REQUEST Bray list Ames In-Cross pullets, ready-to-lay, strated and dayolds. Dual purpose and Leghorn chicks, day-old and started. Fall-Winter delivery best broiler varities should be ordered now See your local agent, or write **Bray Hatchery, 120 John North, Hamilton, Ont.**

BUSINESS OPPORTUNITIES

HERE is the opportunity to develop and operate a clean, simple, profitable manufacturing business from your home. Formula available at reasonable cost plus all necessary information. PHIPPS. 86 Knightswood, Guelph Ont.

MAKE $5,000 — $20,000 Yearly! Experience unnecessary! No public contact. Work home — sparetime! Free expert guidance. Details $1.00. Satisfaction or refund Guaranteed. Hamilton's Hatch, New Mexico.

BUSINESS PROPERTIES FOR SALE

FROZEN food locker and grocery-meat business. Farming town. Clifford Weeks, Realtor, Sault Ste. Marie.

MACHINE Shop for Sale. Lease. Main Street location. Price $5500.00. Cantelon-Taylor Machine Shop, Collingwood Ont.

LUMBER and builders' supplies business located in Southern Ontario (tobacco belt). Established 1948. Terms. Box 198, 123-18th Street, New Toronto, Ontario.

SERVICE station and lunch room; new and modern, on Highway 11, near North Bay. $5,000 cash will handle. A terrific buy. Lindsay and Kuzik, Brokers, 706 Kingston Rd., OX. 8-1621, Toronto.

DOGS

LABRADOR retriever pups from championship field and bench stock. Bill Emmott, 81 1st Ave., St. Thomas, Ont. Phone ME. 1-9565, after 6 p.m.

FARMS FOR SALE

BEAUTIFUL rolling stock farm. Modern. Paved highway. $15,000, half down. Elba Farm, Route 4, Orangeville, Ont.

DENFIELD AREA

100 ACRES fertile land, 2 barns, brick house. Well drained, high production area. At $15,000 this one is good. Call Joe Milner, GE 2-4733 or Hi. Marsh, GE 9-7832. Immediate possession. Fred Gammage, Realtor, 486 Richmond Street, London, Ont. GE 4-8481.

FARM EQUIPMENT FOR SALE

ELECTRIC DRILL SALE

SALE special Black and Decker ¼" electric drill with geared chuck key. Powerful universal motor 2,000 R.P.M.. Fully guaranteed by the manufacturer. Note this is a genuine Black and Decker drill, nationally advertised, regularly selling for much more. Bargain while they last $16.90 postpaid. For prompt delivery send check or money order to: S. & A. Distributors, 190 Brookside Ave., Toronto 9, Ontario.

FARM MACHINERY

NEW Idea one row, new Corn Pickers $1100.00 and up. New two row Picker $1800.00. Laister Tractor Harvester Co. Tillsonburg.

302 BUCKEYE TRENCHER, Conveyor type Backfiller. T.D.9 Bulldozer. Wm. F. Clark, Merrill, Mich., U.S.A. Phone MI-3-7719.

FINANCIAL

6%

Interest Paid On
GUARANTEED
TRUST CERTIFICATES
ANY TERM, 1-5 YEARS
THE

Sterling Trusts

Corp., 372 Bay St., EM. 4-7495

HELP WANTED FEMALE

PHYSIOTHERAPIST
TO HEAD DEPARTMENT

FOR Baycrest hospital and the Jewish Home for the Aged. Salary open, dependent upon previous experience. CALL or write Mr. Sam Ruth, administrator. 3560 Bathurst St. RU. 1-3501.

HORSES

SHETLAND, top quality American blood lines. Cash or terms. Registered mares and fillies popular sizes, colors. Owen McCrohan, Oshawa, Ont.

INSTRUCTION

EARN more! Bookkeeping, Salesmanship Shorthand, Typewriting, etc. Lessons 50¢. Ask for free circular No 33. Canadian Correspondence Courses 1290 Bay Street, Toronto.

LIVESTOCK

REGISTERED Shorthorn cows heifers, polled bulls. Accredited. J. A. Armstrong & Sons, R. 1, Union, Ont.

REGISTERED and accredited Aberdeen-Angus cows with calf or calving, $250 each. Rod Green, 5th Concession, London, near Fanshaw. Phone GENERAL 4-8957.

FOUR circle B Stock Yards. 3 loads of top quality light weight Hereford Alberta yearling steers also light Hereford steer calves and light heifers. Salesman present weekday mornings. Stewart Brown and Sons, Shedden, Ont., phone 54.

MEDICAL

DON'T DELAY! EVERY SUFFERER OF RHEUMATIC PAINS OR NEURITIS SHOULD TRY DIXON'S REMEDY.

MUNRO'S DRUG STORE
335 ELGIN OTTAWA
$1.25 Express Collect

MEDICAL

RUPTURED?

RELIEF and comfort. No understrap. No elastic. No steel. Write: Smith Manufacturing Company, Preston 1, Ontario.

POST'S ECZEMA SALVE

BANISH the torment of dry eczema rashes and weeping skin troubles. Post's Eczema Salve will not disappoint you. Itching, scaling and burning eczema, acne, ringworm, pimples and foot eczema will respond readily to the stainless odorless ointment regardless of how stubborn or hopeless they seem.
Sent Post Free on Receipt of Price
PRICE $3.50 PER JAR
POST'S REMEDIES
2865 St. Clair Avenue East
TORONTO

NURSES WANTED

IMMEDIATE VACANCIES
FOR
GENERAL DUTY NURSES

FOR an active medical-surgical unit. Accommodation available in modern nurses' residence.
FOR FURTHER PARTICULARS
APPLY TO
DIRECTOR OF NURSING
IODE Memorial Hospital
Windsor, Ont.

GENERAL STAFF NURSES—4

FOR a convalescent area of ten beds. Must rotate on all shifts. An eight-hour five-day week. Good personnel policies. Pension policy in effect. Three weeks annual vacation, eight statutory holidays. Salary — Open at present Apply:
DIRECTOR OF NURSING
STRATFORD
GENERAL HOSPITAL
STRATFORD, ONT.

OPPORTUNITIES

RAGS INTO RUGS

32" BURLAP 56¢ yd., 36" - 65¢ yd. Rug Hook 35¢. Booklet of designs 10¢ (free with order).
BLUENOSE
New Glasgow, N.S.

OPPORTUNITIES FOR MEN AND WOMEN

BE A HAIRDRESSER
JOIN CANADA'S LEADING SCHOOL
Great Opportunity
Learn Hairdressing
Pleasant dignified profession; good wages. Thousands of successful Marvel Graduates
America's Greatest System
Illustrated Catalogue Free
Write or Call
MARVEL HAIRDRESSING SCHOOL
358 Bloor St. W., Toronto
Branches:
44 King St., W., Hamilton
72 Rideau Street, Ottawa

PERSONAL

Prophet Elijah
COMING BEFORE CHRIST

CONVINCING Bible evidence. Free Book. Write: Megiddo Mission. Dept. 80, Rochester 19, New York.

ADULTS! Personal Rubber Goods. 36 assortment for $2.00. Finest quality, tested, guaranteed. Mailed in plain sealed package plus free Birth Control booklet and catalogue of supplies.
Western Distributors, BOX 24TP
Regina, Sask.

GREY HAIR! WHY?

WITH Grey-No Hair Color Restorer you can restore grey hair back to its original color and beauty. This is a tested and approved product, sold at all leading drug and department stores. Trade mark in Canada and U.S. $2.69 per bottle. Money order or C.O.D. ARNO Laboratory Inc., 999 De Salaberry St., Montreal 12, Que. Sold on a Money Back Guarantee.

PHOTOGRAPHY

SAVE! SAVE! SAVE!
Films developed and
8 magna prints in album 40¢
12 magna prints in album 60¢
Reprints 5¢ each
KODACOLOR

Developing roll $1.00 (not including prints) Color prints 35¢ each extra. Ansco and Ektachrome 35 mm. 20 exposures mounted in slides $1.25 Color prints from slides 35¢ each. Money refunded in full for unprinted negatives.
FARMERS' CAMERA CLUB
BOX 31 GALT ONT.

POULTRY FARM FOR SALE

"MODERN thriving poultry ranch 3500 capacity. Automatic equipment. 50 acres. Good water, soil. Retail market. Good weekly net. $6500 down. J. Tichy. Angus Ont. Alliston, HE-5-7562."

PROPERTIES FOR SALE

COTTAGE, complete with lot. $50 down, and the balance on lowest terms in Canada; $30 monthly, plus interest. Prices range from $1,995 to $3,995 for cottage or retirement home, complete with lot on your choice of Ontario's best lakes — Sturgeon, Pigeon, Chemong, St. John, Dalrymple, etc., also Otonabee, Trent and Fenelon Rivers, Rice Lake.

HUNDREDS of satisfied customers and our years of experience are your guarantee of satisfaction.

IMMEDIATE or spring possession. Write today for free literature to

PITTS Homes and Cottages Ltd., P.O. Box 222, Coburg, Ont., or phone Toronto, AMherst 7-3474, day or night.

WINTER PARK, FLORIDA

DOMMERICH Estates. Beautiful new 3 bedroom, 2 bath, Colonial home. Central heating and air-conditioning; fireplace; fully equipped kitchen with dishwasher; 2 car garage; landscaped lot, $26,500. Phone MI 4-7262 or write P.O. Box 536, Maitland, Florida.

BARRIE district stock and dairy.
FARMS, vacant land, country homes.
ELLWOOD Black, Farm Broker.
SHANTY Bay. Phone Barrie 863-R-2.
TORONTO, evgs., BE. 2-2402

DAIRY BUSINESS:
Brick building 25 x 68 with living quarters and snack bar. Equipment 1st class condition. Located in a small town. No opposition. Showing good profit. $20,000.00 down, balance terms.

TOBACCO FARM:
150 Acres, 90 acres workable, sandy loam, creek and pond. Barn is 30 x 60 Green house 150 x 24, 5 Kilns, oil fired irrigation system. Complete line of machinery and equipment. 8 room storey house. Located 15 miles from Cobourg Ontario. Price $70,000.00. Only $25,000.00 Down.

150 ACRE FARM:
In excellent condition, 120 acres workable, 5 acres hardwood bush, flowing creek. 8 room house with bath, large barn 70 x 55, straw shed 28 x 64, cement stables, drilled well, school on farm, close to town, all buildings are in A-1 repair. Owner retiring. Priced to sell at only $18,000.00. Easy terms.

STORE:
Solid brick 22 x 60 with 6 rooms apartment above with bath, furnace heavy wiring, suitable for Restaurant or General Store. Located in the Village of Atwood on Highway No. 23. Immediate possession. $5,000.00 down, balance terms.

DUDLEY E. HOLMES
Insurance & Realestate
Listowel, Ontario. Bus. Phone 470.

RESORTS

PHEASANT HUNTING

OPENING date Sept. 1st No bag limit. Guides and dogs supplied Pheasants in natural cover. Original game farm in Ontario to have public pheasant hunting. Bungalows with private bath, excellent meals. For details write Golden Pheasant Lodge and Game Farm. Huntsville, Ontario.

SITUATION WANTED

HEAD Gardner or Nursery Foreman, experienced all branches, including greenhouses, experinced with staff, requires responsible part. Replies to: Smith, apt. 10, 34 Tobin Street, Halifax, N.S.

SWINE

WILLOWDALE Farm Yorkshire Herd has six sows with scores of 91 and better. Also two boars whose dams have scores of 96 and 97 respectfully Young stock for sale. Edgar Dennis. Aurora, Ontario.

FOR SALE Lacombe boars from Elite Registered stock. Ages 2 months to 7 months. Also 75% - Lacombe-Yorkshire cross-bred gilts by the same Elite boar. H. B. Riese, R.R. 3, Selkirk, Man. Phone Lockport 214.

VACATION RESORTS

FLORIDA vacations. Reasonable rates. Efficiency apartments, week or season. Central to Clearwater St. Petersburg Tampa. Bayfront Private fishing dock. Write Davis, 2 Wilson St. Dunedin, Clearwater. Florida

BACKACHE
May be Warning

Backache is often caused by lazy kidney action. When kidneys get out of order, excess acids and wastes remain in the system. Then backache, disturbed rest or that tired-out and heavy-headed feeling may soon follow. That's the time to take Dodd's Kidney Pills. Dodd's stimulate the kidneys to normal action. Then you feel better—sleep better—work better. Get Dodd's Kidney Pills now. 59



ADVANCE HORSE SHOW TICKET SALE

Get your Horse Show tickets *now!* Then you'll be sure of seeing famous International Jumping Teams from around the world and the thrill-packed all-new RCMP Exhibition Ride featuring the exciting acts of Tent-Pegging, Tandem Riding, Roman Riding and Team Jumping—all at this year's Royal Agricultural Winter Fair Horse Show. Use the handy order form below.

SEATS ALLOTTED AS ORDERS RECEIVED

Royal Agricultural Winter Fair, Royal Coliseum, Toronto 2B, Canada

Please Reserve Following Seats:

AFTERNOONS	No. OF SEATS	TOTAL
Friday, Nov. 13 @ $1.00		$
Saturday, Nov. 14 @ $1.50		$
Wednesday, Nov. 18 @ $1.00		$
Friday, Nov. 20 @ $1.00		$
Saturday, Nov. 21 @ $1.50		$

EVENINGS	No. OF SEATS @ $2.50	No. OF SEATS @ $3.50	TOTAL
Friday, Nov. 13			$
Saturday, Nov. 14			$
Monday, Nov. 16			$
Tuesday, Nov. 17			$
Wednesday, Nov. 18			$
Thursday, Nov. 19			$
Friday, Nov. 20			$
Saturday, Nov. 21			$

Enclosed find cheque for $.....

NAME.....

ADDRESS.....

AGRICULTURAL ROYAL WINTER FAIR

CLASSIFIED

TO RENT

APARTMENTS Available immediately. Furnished or unfurnished.
Tel. KI. 3-2315.
47tfc.

APARTMENTS in Morrisburg available immediately. Close to schools and churches. Furnished or unfurnished.
Tel. KI. 3-2315.
7tfc.

DOWNSTAIRS APARTMENT. Newly decorated. Bedroom, Living room Dinette, bath an sunporch. Furnished or unfurnished.
KI. 3-2039
40tfc.

HEATED FIVE ROOM APARTMENT $50.00 per month.
KI. 3-3151.
42tfc.

BEAUTIFUL HOME IN THE WEST END. For particulars apply to
MRS. DAVID MORGAN,
KI. 3-2840.
42tfc.

5-ROOM HOUSE at Brinston, with heavy wiring and 3-piece bath.
LLOYD BRINSTON,
Phone OL. 2-4675.
43-5. p

FOR SALE

FARGO 2-TON BOX TRAILER, All steel. Spare wheel, directional lights. Perfect rubber. Can be seen at Herb Casselman's Shop.
K. W. SMITH,
Morrisburg, Ontario.
KI. 3-3094.
45tfc.

LARGE MAROON COLORED EASY CHAIR. Apply to
MRS. W. J. KIRKWOOD,
Cor. Second and High Sts.,
Ph. KI. 3-3179.
45c.

BABY SITTING

BABY SITTING, Knitting sox or mitts by order. Mrs. Jacob Swerdfeger, Ph. KI. 3-3085. 44-5c.

BUILDING AND REPAIRS

All kinds of Building and Repairs Kitchens re-modelled. Kitchen Cabinets. Floors laid. Cement work, etc Satisfaction guaranteed!
RUSSELL BAKER,
KI. 3-2315,
Morrisburg, Ontario.
10tfc.

PAPERING AND PAINTING

CONTRACT OR BY THE HOUR. Satisfaction guaranteed.
KI. 3-2685. OR
KI. 3-2749
42tfc.

CARD OF THANKS

We wish to express our sincere thanks and appreciation to Rev. J. Maxwell Allan, relatives and friends and neighbours for the many acts of kindness, messages of sympathy, floral tributes and other favors at the time of death and funeral of a dear husband and father, Alfred A. Shaver
Mrs. Alfred Shaver and Family

I would like to take this opportunity to thank all those who so kindly remembered me with flowers, treats, cards, letters, the W.O.W. Camp 342, Brockville, while a patient in St. Vincent de Paul Hospital.
SIMEON D. BECKSTED.

NOTICE

Pursuant to adjournment, the November Session of the Council of the Municipal Corporation of the United Counties of Stormont, Dundas and Glengarry will be held in the Council Chambers, County Buildings, Cornwall on Monday the 16th day of November, 1959 at 10.00 o'clock a.m.
L. C. KENNEDY,
Counties Clerk-Treasurer,
County Buildings,
Coornwall, Ontario.
45-6c.

LOST

1 SET OF CAR YEYES on Ring. Reward. Please return to
WM. TUTTLE,
KI. 3-2582
Augusta St., Morrisburg.
45p.

NOTICE TO CREDITORS
AN DOTHERS

IN THE ESTATE OF ROBERT KELLY, DECEASED

All persons having any claims against the Estate of Robert Kelly, late of the Township of Williamsburg, in the County of Dundas, retired labourer, who died on August 6th, 1959, are hereby notified to send particulars of the same to the undersigned on or before November 28th, 1959, after which date the estate will be distributed with regard only to the claims of which the undersigned shall then have notice, and the undersigned will not be liable to any person of whose claim she shall not then have notice.

DATED this 27th day of October, 1959.

Mary Hummel, Administratrix,
by her solicitor herein,
G. William Gorrell, Morrisburg, Ontario. 44-6c.

NOTICE TO CREDITORS
AND OTHERS

IN THE ESTATE OF CHARLES ALEXANDER HART.

All persons having claims against the Estate of Charles Alexander Hart, late of the Township of Williamsburg, in th eCounty of Dundas, farmer, who died on August 16th, 1959, are herby notified to send particulars of the same to the undersigned on or before November 28th, 1959, after which date the estate will be distributed with regard only to the claims of which the undersigned shall then have notice, and the undersigned will not be liable to any person of whose claim they shall not then have notice.

DATED this 27th day of October, 1959.

Denzil Hart, John Hart and Clifford Hart, Executos,
by their solicitor herein,
G. William Gorrell, Morrisburg, Ontario. 44-6c.

NOTICE TO CREDITORS AND OTHERS

In the Estate of William Bowman

All persons having claims against the Estate of William Bowman, late of the Township of Williamsburg, in the County of Dundas, farmer, who died on October 7th, 1959, are hereby notified to send particulars of the same to the undersignedonorbefore December 5th, 1959, after which date the estate will be distributed with regard only to the claims of which the undersigned shall then have notice, and the undersigned will not be liable to any person of whose claim he shall not then have notice.

Dated this 3rd day of November, 1959.

WALTER H. BOWMAN,
Administrator,
by his Solicitor herein,
G. WILLIAM GORRELL,
Morrisburg, Ontario.
45-7c.

THE UNITED CHURCH OF CANADA

Morrisburg, Ontario
11 A.M.
REMEMBRANCE SUNDAY
Processional by Choir
Roll of Honour
First World War 1914-1918
Second World War 1939-1945
Soloist—Mr. Gordon Thom
Bugler—Miss Lyn Presley
"At the going down of the Sun, and in the morning we will remember them".
Sermon Subject—
"God of humanity, hear our vow"
Sunday School at 9.45 a.m.
Classes for all ages including Bible classes for High School students and S.S.S. Class
Junior Congregation at 11 A.M.
Make this Service a family Day and bring your house guests.

ST. JOHN'S AND ST. PAUL'S EV. LUTHERAN CHURCH

24th Sunday—Trinity
ST. PAUL'S —
10 a.m.—The Service
11 a.m.—Sunday School and Bible Class.
7.30 p.m.—W.M.S Thankoffering, guest speaker, Mrs J. C .Shultz
ST. JOHN'S —
1:30 p.m.—The Service and Sunday School.
Everyone Welcome

THE PRESBYTERIAN CHURCH IN CANADA

KNOX CHURCH
(The Church with the Chimes)
Rev. Dr. John Hardwick, Minister.
9.45 a.m.—Sunday School.
11 a.m.—Divine Service.
Sermon Subject, the Second Commandment "Thou shalt not make for thyself any graven image nor . . ."
Visitors are always at home in Knox

ST. JAMES ANGLICAN CHURCH

Rev. L. C. Scott, C.D., D.D., Rector

REMEMBRANCE SUNDAY
8 a.m.—Holy Communion
9.45 a.m.—Sunday School
11 a.m.—Matins
Preacher—Wing Commander the Rev E. S. Light C.D.
7 p.m.—Evensong
Wednesday, Remembrance Day, November 11th
7.30 and 10 a.m.—Holy Communion
Holy Trinity Memorial Church—
Sunday, November 8th
9.30 a.m.—Holy Communion

THE HYDRO-ELECTRIC POWER COMMISSION OF ONTARIO

NOTICE OF EXPROPRIATION BY THE HYDRO-ELECTRIC POWER COMMISSION OF ONTARIO of lands in the Village of Morrisburg, in the County of Dundas.

PLEASE TAKE NOTICE THAT THE HYDRO-ELECTRIC POWER COMMISSION OF ONTARIO under The St. Lawrence Development Act 1952 (No. 2), and all other powers thereto it enabling has for its purposes TAKEN AND EXPROPRIATED in fee simple lands in the Village of Morrisburg, in the County of Dundas, in the Province of Ontario, more particularly described in Schedule "A" hereto and HAS DEPOSITED a plan and description of the said lands in the Registry Office for the Registry Division of the County of Dundas on the SECOND DAY OF OCTOBER, 1959.

TO be used for the construction, maintenance and operation of the works to develop and utilize the power resources of the International Rapids section of the St. Lawrence River.

AND FURTHER TAKE NOTICE that every person having any claim to compensaiton must file the same with The Hydro-Electric Power Commission of Ontario at 620 University Avenue, Toronto, Ontario, within six months of the receipt of this notice, giving particulars of any claim that he may have in respect of this expropriation.

DATED at Toronto this 2nd day of November, 1959.

THE HYDRO-ELECTRIC POWER COMMISSION OF ONTARIO

E. B. EASSON,
Secretary.

SCHEDULE "A"

ALL THOSE PORTIONS of William Street and Augusta Street as shown on Registered Plan No. 29, in the Village of Morrisburg, in the County of Dundas, in the Province of Ontario and being;

FIRSTLY:

ALL THAT PORTION of the sai William Street bounded on the South by the Northern limit of Canal Lands and on the North by the following described line;

COMMENCING at a point in the Western limit of the said William Street distant 28.30 feet measured South 28 degrees 09 minutes and 30 seconds East along said Western limit from the Northeast angle of Lot 6, Block 99, Registered Plan No. 29;

THENCE North 60 degrees 37 minutes and 30 seconds East 30.01 feet, more or less, to the Eastern limit of the said William Street;

SECONDLY:

ALL THAT PORTION of the said August Street bounded on the South by the Northern limit of the Canal Lands and on the North by the following described line;

COMMENCING at a point in the Western limit of the said Augusta Street distant 353.93 feet measured South 30 degrees 07 minutes and 30 seconds East along said Western limit from its intersection with the Southern limit of the King's Highway (Main Street);

THENCE North 59 degrees 52 minutes and 30 seconds East 30.09 feet, more or less, to the Eastern limit of the said Augusta Street.

C. W. LLOYD, O.L.S.
For Chief Surveyor.
SL 7413 45-47

VOX STUDENTIA

Sergeant McGinn and Mr. Lecompte.

As the Commencement date draws nearer, the preparations for this are becoming more intensified with the hope of making this the best one yet.

As eported last week the school has received several mice from McGill University. We have been informed by a reliable source that that four of these mice are to become mothers. (So we believe that congratulations are in order to the 5th mouse).

On this cheerful thought we conclude the column for this week.

VOTERS' LIST 1959

Municipality of Williamsburg Township, Dundas County

Notice is hereby given that I have complied with Section 9 of the Voters' Lists Act, and that I have posted up in my office at Williamsburg, Ontario, on the 1st day of November, 1959, the list of all persons entitled to vote in the said municipality at Municipal Elections and that such list remains there for inspection.

And I hereby call upon all voters to take immediate proceedings to have any ommissions or errors corrected according to law, the last day for appeals being the 23rd day of November, 1959.

KEITH SCHELL, Clerk,
Williamsburg Township.

NOTICE OF NOMINATION & ELECTION

Township of Williamsburg

Please take notice that the nomination for the offices of Reeve, Deputy Reeve, Councillors and Public School Trustees will be held in the IOOF Hall, at Williamsburg, Ontario, between the hours of 12 o'clock noon and 1 o'clock in the afternoon on the 27th day of November, 1959, and the election of the aforementioned officers, if needed, will be held on the 7th day of December, 1959, between the hours of 10 o'clock in the morning until six o'clock in the afternoon at the several polling subdivisions given out at the Nomination Meeting.

NOTICE OF COURT OF REVISION

Township of Williamsburg

Please take notice that the Court of Revision for the Township of Williamsburg for the hearing of the appeals made against the 1959 and 1960 taxation assessment roll will be held in the IOOF Hall at Williamsburg, Ontario, on the 20th day of November, 1959, at the hour of ten o'clock in the forenoon and until all appeals are heard.

KEITH SCHELL, Clerk,
Williamsburg, Ontario.



DAMP DRY or FLUFF DRY

for less than 5¢ ELECTRICALLY

And fresh as all outdoors, too! Yes, damp-dry for ironing, or completely dry for folding away—your automatic electric dryer does a full load for only a few cents. You can snap your fingers at rainy weather and old-fashioned heavy baskets of wet wash, because by setting a dial to the desired time, your wash is dried indoors just the way you want . . . soft sweet and fluffy.

You get more out of life when you get the most out of electricity!

live better...ELECTRICALLY *the safe, clean, modern way!*

The Morrisburg Hydro-Electric System

BINGO

IN THE

MORRISBURG CIVIC CENTRE

Tuesday Nov. 10

at 8 p.m.

TICKETS - $1.00 entitles holder to 15 regular games

— DOOR PRIZE DRAW —

Also 5 Extra Special Games