Nursery school saved . . . for time being

Provincial budget restraints won't effect the Chesterville and District Co-operative Nursery School until the end of the school year, the day nursery's administration committee was told by Ministry of Community and Social Services representative Mrs. Jean McKenna at a special meeting in the community Hall last Tuesday night.

Because of spending cut-backs, the province's present 80 percent grant for the operation of nursery schools across Ontario is being cut out except for the parents of those students who have been means tested by county welfare administrators and found to be in need of financial assistance to pay school registration fees, Mrs. McKenna told the committee, parents and members of Village Council at the meeting.

Mrs. McKenna told the audience of about 40 that Ontario is now in a "period of constraint and we're going to have to start living within our means" once again. She added, however, that the program of cutbacks in her department was instituted with such speed that no one knows quite where they stand and that the decrease in provincial support will probably be put off "for about two months to give organizations such as yours time to find alternative means of financing".

The end of provincial support means that the nursery school will have either to cut its costs drastically or come up with $15,840 on its own. That's the amount the province underwrote of the school's $22,300 1975-76 operating cost.

Reeve Keith Graham said last Friday that he had received assurances from the ministry that it would honor its present grant set-up until the end of the school year and that "the general picture of the operation will stay the same until the end of June".

The ministry will continue to honor the municipality's grant requisitions for the next two months so that salaries for the school's two full-time teachers will be paid.

The school committee will have to incoporate itself as a charitable institution in order to receive further provincial assistance - with the exception of 80 percent grant, which will now be restricted to children of low-income families. Even under this set-up, the amount received will not be as large as that now going to the nursery school committee, Mr. Graham said he was told by ministry officials of Toronto.

The teacher question is one that has not yet been resolved. Contracts for Mrs. Suzanne Coyle and Miss Jean Wylie ran out today (Wednesday) and they are now technically out of a job, although they will be paid until the end of the school year.

Reeve Graham said the school committee has agreed to take over the responsibility of the teaching situation for the 1976-77 school year and it will be up to the school committee to raise money for salaries.

Mrs. McKenna told the group that one option it had for reducing costs would be to cut teaching staff back to one qualified member. If the school were to go truly co-operative, adult committee members could assume the responsibilities of one teacher through increased classroom involvement on the parents' part. This would reduce the cost of running the school and would still retain the necessary staffing qualifications for continuation of the school's license, Mrs. McKenna said. Teacher salaries now account for $13,200 of the total operating costs.

She told the audience the committee had been laboring under a misconception by employing two full-time staff members. She explained that provincial regulations required that two staff members be on hand at all times, but that one staff member could be a volunteer.

The ministry representative suggested the municipality could shoulder a greater load in the financing of the project but was told straightaway by the reeve that under present circumstances that is an impossibility. Chesterville is only the designated municipality, Mr. Graham explained, and the school is used by children from the townships and the village of Winchester as well as by ratepayers of Chesterville. Overall the students now enrolled at the day nursery are from outside the village boundaries.

When asked if other municipalities would help share the cost, the reeve said he "would open a dialogue" with them, but he gave that possibilty no more "than a Snowball's hope in hell" of succeeding.

On Friday, Reeve Graham said Council had adopted a resolution giving the school free use of its present facilities in the Park Pavilion, provided the committee assumes all operating and maintenance costs.

The village had been charging $400 a month rent on the facility and had recently requested a $200 a month increase from the ministry to help offset the school's 1975-76 deficit. Rent figures were more of cross entry in the school's books than anything else, as the money was recovered in grants from the province. The municipality's reason for increasing the rent was so that more money could be applied for in grants.

Under questioning from the audience, Mrs. McKenna said she was not much more informed that they were on the workings of the means testing requirement set out in the latest ministry directive.

She explained that although means testing is to be carried out on an individual basis by the county welfare adminstrator, it didn't mean that families had to be on welfare to receive assistance. "It's an unfortunate connotation," she admitted.

Families would have to contact the county official to see how they would qualify for assistance and other than that she had no more information on the matter.

THE CHESTERVILLE RECORD

Volume 81, No. 30 | Single Copy 15c | Chesterville, Ont. | Wednesday March 31, 1976



Nation River rushes past Chesterville homes during high level Saturday - staff photo -

Highest in 40 years

Flood recedes after weekend danger

A combination of a fast thaw, heavy winter snows and a high water content in snow blanketing Grenville, Dundas and Stormont Counties has led to the worst flooding of the Nation River in 40 years with the river rising seven feet between Sun. March 21 and Sat., March 27.

The flood peaked along the whole river course Sunday morning according to Ken Musclow, South Nation River Conservation Authority manager, although it reached its high level in Chesterville Saturday. By Tuesday the torrent had receded about two feet from its weekend high level.

Mr. Musclow said he flew over the area Sunday morning to survey the situation and reported that about 16,000 acres of farmland in the Brinston area and 18,000 acres around Plantagenet were under water and that the river had spilled its blanks in Crysler, flooding the main street there.

"I don't have any figures on the flood levels of past years, but I've been told by a lot of old-timers that any time the river covers the streets in Crysler, we've had a really bad flood," Mr. Musclow said.

The raging Nation covered the new dam built in Crysler last year, filling basements and reaching the first floor of some buildings, forcing their abandonment.

In Chesterville, the situation could have been much worse than it was as the river level reached to within one inch of flooding the village's wet well and backing up the sewer system.

Village crews were rushed to the wet well at the east end of the village Friday night after the ice broke out of the river above the bridge at about 5pm and the water level, which had been rising steadily since Wed. night, threatened to overflow the Nation's banks and spill into the sewer system.

Ontario Ministry of Environment chief operator Harold Sharkey said the water Friday night came to within an inch of the top of the concrete wall around the wet well and only sandbags, which crews started laying around 9pm, and extra pumps kept river water from backing up through village sewers into Chesterville homes.

Had the river made its way into the well, the village could have expected a financial disaster in another direction as its pumping bill from the MOE would have been sent astronomically high. Sewage passing through the pumping station on its way to the lagoon downriver is metred, according to village clerk treasurer Lloyd Graham, and the extra flood water would have been added to the bill.

Crews remained at the wet well over most of the weekend, manning extra pumps to keep the sewage system clear of the spring runoff.

The Nation threatened to overflow its south bank in the village and came almost to the top of the retaining wall just west of the Main St. bridge during the peak flow of Friday night and Saturday.

Although it stayed just below the top of the wall, sump pumps were in abundance coming from Mill St. homes as basements filled with the runoff.

Village residents were not as hard hit as the outlying areas, where many farms are still cut off from roads. Sunday afternoon the water was lapping at the edge of highway 31 just south of Cass Bridge and Mr. Musclow said that during this aerial tour of the flooded area he observed that concession and county roads were covered in several sections.

The area is still not out of danger, he added. If this region should be hit by a heavy and continuous rain during the next several days the river could rise again as the ground is too wet to absorb anymore moisture.

The capacity of the river in the Brinston area is only 500 cubic feet per second, with the spring runoff bringing that to 6,240 and a peak of 9,820 fps, according to an engineering report commissioned by the SNRC.

Grant approved

Chesterville's senior citizens are $31,257 richer this week with the announcement by Stormont-Dundas MP Ed Lumley that the Ministry of Health and Welfare has awarded the village the New Horizons grant requested by a group of senior citizens earlier this year for a clubhouse and drop-in centre to be used in conjunction with the newly-formed lawn bowling club.

Mr. Lumley made the announcement in Ottawa Friday afternoon after being informed that the grant had received the approval of Health and Welfare Minister Hon. Marc Lalonde.

The new clubhouse was donated to the village's senior citizens by the Chesterville Snowmobile Club with the provision that the snowmobilers be allowed to use the basement during the winter months. It was moved to the village from near the Iron Bridge during the last week of February by Sullivan Construction Ltd. and placed in the eastern section of Community Park.

The Lawn Bowling Club which already boasts a membership of over 100, will be building greens adjacent to the building and the club would use it in combination with Chesterville's senior citizens, the Rotary Club and the Chamber of Commerce.

Total cost of the renovation of the 26x40' structure is about $42,000 with the New Horizons grant covering about three-quarters of that figure.

The remainder of the funds is being supplied through the Local Initiatives Program, which came up with $9,000 for a program applied for by Councillor Nelson LaPrade; $1,700 from the village for building materials for the LIP project, and $1,000 each from the Rotary club and Chamber of Commerce.

Exclusive of the amount it provided to the LIP project, the village has committed about $5,000 to the program to take care of sewer, water and hydro installations.

According to the grant application form, half the project's costs would be eaten up by renovation and remodelling the building. They account for $21,851. Furnishings add up to $12,700; consulting fees, $1,000; water and sewer installation, $3,000, and hydro hook-up $2,000.

Once completed, the building will offer a combination of facilities in an open-concept style. It will house card tables, game boards, shuffle boards, pool table, HiFis, a full kitchen and a general lounge area.

If the village's request to the South Nation Conservation Authority for a new dam, to be built just downriver from the existing structure, is accepted by the SNCA, an easy access from the new senior citizen apartment complex on the north side of the river would be provided to the drop-in centre. Plans for the dam, drawn up in 1967, call for a 17'-wide walkway to be built on top of the dam.

Administration of the building, the grant for which was applied for by Chesterville Reeve Keith Graham, clerk-treasurer Lloyd Graham, Harry Allison, Robert Coleman, Eric Casselman, Claude McCole, Allison Graham, Al Kilby, Stanley David and Una Merkley, will be under the village's Recreation Director, Rick St. Dennis, who assumes his duties Thurs., April 1.

According to a news release from Mr. Lumley, New Horizons grants are made available to senior citizen groups for projects which benefit themselves and others in their community. Since the introduction of the program, 19 organizations in the area have

Subsidy cuts slash budgets

Winchester Township road expenditures will be down $24,000 from 1975 levels following an announcement from the provincial Ministry of Transportation and Communications that it is cutting its subsidy allocation from $125,000 to $111,300 this year.

Based on these figures, the township will be spending $176,750 on roads this year, down $24,000 from 1975. In addition, a 1975 supplementary subsidy allowed roads expenditures to climb to $217,000. This year Council has requested an additional subsidy of $6,000 to meet costs already incurred by the construction of municipal drains.

Engineer's reports on the Gibson, William Hamilton and Durant-Anderson muncipal drains have already been considered and accepted and tenders are to be called on them as well as on the Misener, Devanney, Curley Creek and Kendrick drains as soon as Courts of Revision are held and Ontario Municipal Board approval is gained.

briefly

Newman in Avonmore Friday

Ontario Minister of Agriculture and Food, Hon. William Newman, will be the guest speaker at the open meeting of the Stormont Federation of Agriculture at 8:15pm this Friday in Tagwi Secondary School, Avonmore. Mr. Newman will be joined by SD&G MPP Osie Villeneuve for a question and answer period and preceding the provincial dignitaries addresses, Dr. Ed Lister will show a film on the Animal Research Institute, Ottawa.

Displays at Crysler library

Two old crafts now enjoying a resurgence in interest, decoupage and macrame, will be featured in a special evening program at the Crysler Public Library Tues., April 6. SD&G County Library branch co-ordinator Mrs. Nancy Clegg will give short instructions to two video-tape programs designed to help the inexperienced enthusiast get started in the crafts and a selection of books and displays will help those interested to learn the skills needed to take them up. Time of the program is 7-9pm.

Ma Bell cuts back

To conserve natural resources, reduce pollution and, importantly, to save money, Bell Canada is distributing only one telephone directory per household this year, Cornwall manager Ray Jette announced last week. Bell estimates it will save about 4,500 books in the Cornwall area alone by the new measure and will reduce the number of directories distributed this year to 38,000 from 40,000 in 1975. However, extra copies of the Cornwall directory can be obtained by calling 933-7903.

Beef stabilization deadline

Farmers have until April 30 to make their claims under the beef stabilization program, the Stormont County Federation of Agriculture states in its monthly newsletter. Producers who sold cows from November, 1975 to April 1976 can claim a payment of $5.08 per live hundredweight, up to five percent of their herd. For A, B and C quality cattle sold from Aug. 12, 1974 to Aug. 11, 1975, there is a claim of 48 cents per cwt. of liveweight.

Hospital annual Tuesday

The annual meeting of the Winchester District Memorial Hospital will be held in the hospital's main conference room at 8pm, Tues., April 6. Main items to be dealt with are the 1975 financial statement, annual and statistical reports and the election of officers for the coming year.

Lecture on Canadiana

The Continuing Education Department of St. Lawrence College will be presenting the second in the series of its Canadian lectures Wed., April 14 at North Dundas District High School with Jennifer McKendry, a lecturer on antiques at SLC's Kingston campus and a contributor on antiques to the Kingston Whig-Standard, dealing with the furniture of the English Canadian period of 1783 to 1850. The time is 7:30pm and admission is $1 per person.

Council meets April 7

The April meeting of Winchester Township Council has been put back from its regular first Monday of the month, April 5, to Wed., April 7. The meeting will get underway at 8pm in the township offices on highway 43.

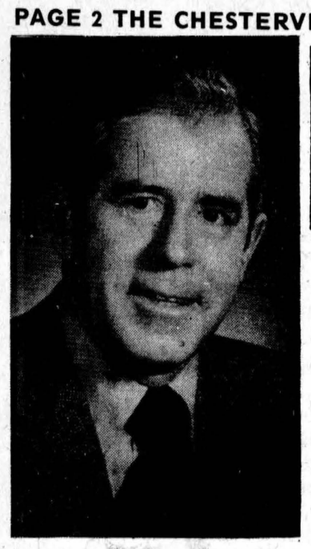

QUEEN'S PARK REPORT

by The Honourable
Donald R. Irvine

Recreation grants being put to work

One of the most important duties shared by all members of the Legislature is that of assisting local individuals and groups in making use of the wide variety of government programs available to them.

Recently, I have been assisting and endorsing many applications from the riding for grants from the Ministry of Culture and Recreation.

It might surprise you to learn that in just over two years, well over $500,000 has been awarded to Carleton-Grenville for such things as community halls, athletic fields, skating rinks, public libraries, special community events and so on.

These funds are provided through two sources, the Community Recreation Centres Act and the Wintario Lottery Program. Some of our facilities have benefited from both of these.

For example, Rideau Township's Manotick Community Arena and Hall received $10,000 under the Community Recreation Centres Act in 1975, and a further $131,250 this year. In addition, the Manotick centre received a Wintario grant of $168,750. I was very pleased to be able to assist actively in obtaining these Wintario funds.

The Community Recreation Centres Act also provided more than $4,000 for renovations to the Prescott Community Centre. Last November, a grant of $3,524 was approved for arena boards, safety shields, amplifiers and wiring, while in January a further $842 was provided to complete installation of the safety shields.

The Kars Community Recreation Centre has received a conditional grant of $40,000 from Wintario. The funds will be used to construct additional facilities for the community hall.

Wintario has also provided $17,500 to the Goulbourn Township Public Library Board, to assist in the construction of a new facility in Stittsville.

Not all the grants are large. In March, 1974, North Gower received $136 for an outdoor skating rink. This year, the Prescott and Area Heritage Day received $100 and the Goulbourn Township Recreation Association received $74 for hockey nets.

Virtually every part of the riding has benefited from these cultural and recreational grants. In addition to those mentioned above, consider this representative list: Glen Cairn Arena, $1,000; Wolford Centennial Community Hall, $2,130; Munster Athletic Field, $5,744; Maitland Trails, $550; Cardinal Tennis Courts and Pool, $653.

I think it is quite clear even from this partial list that the Ontario government is serious about supporting community activities and is willing to provide the financial support which makes these kinds of projects possible.

If you have a project in mind for your community, I would urge you to consider seeking provincial government assistance. The Community Recreation Centres Act can provide up to 25 percent of the capital cost of a project, while Wintario funds usually amount to one-third or one-half of the cost.

To find out how to apply for these grants, write to the Ministry of Culture and Recreation, Legislative Building, Queen's Park, Toronto, M7A 1A2. Let me know when you are applying for assistance or at any time if I may help. My address and telephone numbers are: Hon. Donald R. Irvine, Room 180, Legislative Building, Queen's Park, Toronto. M7A 1A2, Toronto, (416) 965-0190, Prescott 925-2451.

SD&G elementary enrolment down 201

CORNWALL — Enrolment in the 41 elementary schools under the jurisdiction of the Stormont, Dundas and Glengarry County Board of Education could decline by as much as 201 students, superintendent of education Ken MacLennan announced last week.

The decline in the number of students attending tri-county schools means there will be a reduction of 10.6 full and part-time teaching positions, all of which will be eliminated by attrition, not by layoffs, Mr. MacLennan said.

Teachers resigning, retiring, moving or transferring at the end of the 1975-76 school year will not be replaced, although the board will be hiring three additional teachers for September. Other than those three positions, a freeze has been placed on new hirings due to the current economic climate, according to the superintendent of education.

This year's decrease is a continuation of the pattern that has been in evidence since 1969, during which time there has been a total decrease in enrolment at SD&G county board elementary schools of 1,285 students. The highest in any one year was in 1973 when 298 fewer students entered schools than in the year previous. Last year it was 146 and in 1974 the figure was 176.

According to Mr. MacLennan, the reason for the decrease is a declining birthrate, prevalent across the province.

The board's projected figures do not take into account the migration or transfer of students into its area of jurisdiction. In the past, these have tended to offset the effects of projected decreases since the board has no control over migration and cannot project for it.

Kindergarten enrolments are based on current figures and registrations for the next school year which get underway across SD&G this week.

Dundas County Kindergarten registrations will be held in Elma from 1-4pm Friday; in Winchester and Iroquois from 9am-noon, next Wednesday; Morrisburg, 9am-4pm Thurs., April 8; Dixon's Corners 1-4pm, and Morewood, 9am-noon, both Fri., April 9.

Current student-teacher ratios in tri-county elementary schools is 18.9-1, which includes all teachers, librarians, principals, counsellors, physical education instructors and music and art teachers. Average class size for grades 1-8 is 28 students.



KING
STREET
Chesterville
— Men's Hair Styling
— Long Hair cut and shaped
OPEN
DAYS — Tuesday to Saturday
8:30 to 6:00 p.m.
EVENINGS — Tuesday and
Friday - 7:00 to 9:00 p.m.
Closed All Day Monday



ANNUAL MEETING
Winchester
District Memorial Hospital
Main Conference Room
Tuesday, April 6
1976 at 8 p.m.
(20.00 hours)

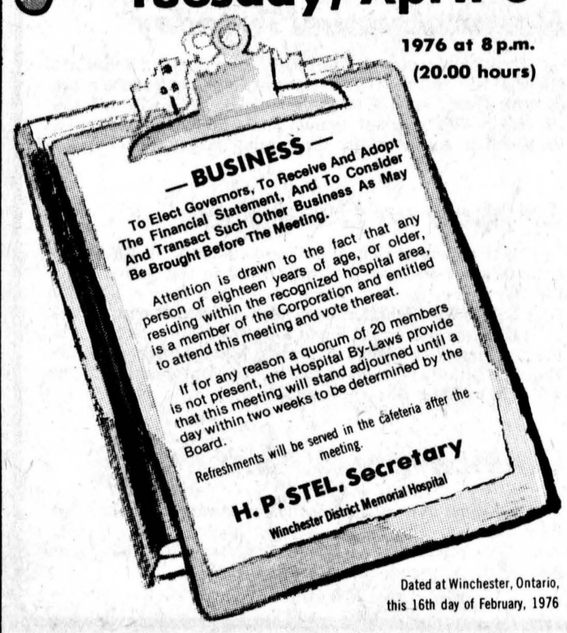

Dated at Winchester, Ontario,
this 16th day of February, 1976

SEAWAY DISTRICT H.S. — PER ARDUA AD ASTRA

IROQUOIS—During the past several years, Seaway District High School has derived many ways of earning money to finance student activities. This year, Seaway has ventured into a plan for earning money which, undoubtedly, will promote school spirit through competitive participation.

"The Magazine Campaign", as the plan is called, began March 25 and runs to April 2. The faculty and students feel that the school will benefit from this program. The campaign functions like this, students of Seaway will be selling magazines of which subscribers will receive full value. Instead of mailing subscriptions directly to the publishers of the magazines, citizens will be able to buy from the students. A percentage of the money obtained from this campaign will stay with the school and will be forwarded to the Athletic Association for various equipment such as cross country skis and snowshoes.

For their efforts in this program, the students will be awarded with various prizes. If a student is able to sell two subscriptions, he or she is eligible to receive a school button illustrating school spirit. If a student sells four subscriptions, he or she will receive a school mug. Each day of the six-day program a student's name will be chosen and that student will receive a cash prize.

Every year Seaway becomes involved in many track and field activities, thus putting the school's track to good use. During the week of March 22, all interested students began their daily practice sessions under the supervision of D. Fairweather. We hope the team will have a successful year.

On April 15, senior and junior band members will be presenting a concert at Seaway. The two bands, conducted by Mr. Nowickyj, will play a wide variety of favourite selections. Admission for this concert is 50 cents a person.

Last Friday, Seaway held a dance featuring two bands, "Prison" and "Bad and Rude". Both bands perform excellently and it is always a pleasure to have them entertaining the school.

Organization of School Day

This article deals basically with the organization of a typical school day for students of levels one and two. The following is a time schedule which all students must follow: 8:50 - 9am - registration and announcements, 9 - 10 - period 1, 10.05 - 11.05 - period 2, 11.10 - 2.10pm - period 3, 12.15 - 1.10 - lunch, 1.15 - 2.15 - period 4, 2.20 - 3.20 - period 5.

Five minutes are allowed between periods for class changes. The order of periods changes daily, according to a tumbling pattern. Students have classes all day, except during the lunch hour. Some students take five subjects during the day. All others must take four subjects, plus one study period. Students in levels one and two who are on a study period must report to the cafeteria to do assigned work or project work.

With permission from the supervising teacher, students may work in the library or shops. Students in levels one and two are not permitted to leave the school during the day except during the lunch hour or with special permission from the main office.

Illness or a professional meeting may cause a teacher's absence. If this is the case, a supply teacher or a teacher who has an on-call period carries on with the regular work.

Students of levels one and two have a full schedule during the school day. It is up to each student to make the best use of his or her time.

NORTH DUNDAS DISTRICT HIGH SCHOOL — DOCTRINA ARTE CONIUNCTA

HIGH SCHOOL NEWS

Events at North Dundas are running smoothly after the March break. There are new brown faces, new tales to hear, and bruises on the school's ski-club members to be borne with pride.

The arrival of warm weather is bringing out NDDHS athletes. At a track meet in Toronto, Rose Hauch placed first in the shot-put. Julie Holmes placed second in the 300-m and third in the 50-m; Kathy Workman placed second in the hurdles and Brian Paul achieved a personal best time in the 800-m.

The gymnastics team travelled to Cornwall Wednesday. The girls placed fifth out of 10 schools. Special mention is extended to LeeAnn LaSalle on receiving a bronze medal for her balance beam routine.

In the curling field, the Walter MacDonald trophy was won by the rink of Rob Gray, Elaine Fawcett, Jerry Janson and Heather Larose. Stuart Simpson's rink took second.

The Binghamton band and choir members were off bright and early last Saturday morning. On the whole, their feelings on the area were very favorable. Some really enjoyed milking cows and seeing a real farm. We're sure all will agree their music was fantastic and well worth missing classes for. NDDHS's band will be travelling back to Binghamton in early May.

So once again students settle down to the old pattern of assignments and homework. But cheer up, spring is here!

Absolute Music
Brookdale Shopping Centre
Cornwall, Ont.
933-8969
LOWREY.
Home of the world famous LOWREY ORGANS
...easiest to play of all musical instruments.

DISCOVERING
CANADIANA

The Continuing Education Department presents the second in a series of lectures on the popular subject, Canadiana. These lectures will be of interest to lovers and collectors of antiques and those interested in the preservation of Canada's cultural and historical heritage.

EARLY CANADIAN FURNITURE
Lecture and slide presentation by Jennifer McKendry, lecturer on antiques at St. Lawrence College, Kingston, writer on antiques for the Kingston Whig-Standard, consultant on Canadian restoration, design and antiques.

HIGHLIGHTS
The lecture will deal with furniture of the English-Canadian period from 1783 to 1850.
Characteristics of and how to recognize these early pieces.
Emphasis on original finishes.
Value as antiques
Fully illustrated with coloured slides.
Bibliography handed out.
Questions from the audience welcomed.

Wed., April 14
7:30 p.m.
NORTH DUNDAS DISTRICT HIGH SCHOOL
Open to the general public
Admission: $1.00

JOHN'S
GENERAL CARPENTRY
BUILDING CONSTRUCTION
Complete Remodelling
ADDITIONS
• CARPORTS • GARAGES
• ALUMINUM SIDING • OVERHANGS
ALL WORK GUARANTEED
For Free Estimates Call . . .
JOHN KURVINK
448-2683

Are You Interested in a NEW or USED CAR?
IF SO CONTACT:
GERALD (MICKEY) McMILLAN
PONTIAC AND BUICK
TOP QUALITY USED CARS
friendly service
better values
PHONE FOR APPOINTMENT: 448-2908
Brookshell Pontiac Buick
Phone Office: 932-1724

1970 CHEVROLET IMPALA, 4-dr. HT. — $950.00

CONSEIL D'EDUCATION DES COMTES DE STORMONT, DUNDAS & GLENGARRY
COUNTY BOARD OF EDUCATION

REGISTRATION OF BEGINNERS
DUNDAS COUNTY

The registration of children eligible to attend Kindergarten and Grade 1 classes in the Public Schools of Dundas County for September 7, 1976 will be held on the following dates:

DATE	LOCATION	TIME
Fri., April 2	Elma	1:00 - 4:00
Mon., April 5	Winchester	9:00 - 4:00
	Iroquois	9:00 - 4:00
Tues., April 6	Nationview	9:00 - 4:00
Wed., April 7	Chesterville	9:00 - 12:00
	Inkerman	9:00 - 12:00
Thurs., April 8	Morrisburg	9:00 - 4:00
Fri., April 9	Dixon's Corners	1:00 - 4:00
	Morewood	9:00 - 12:00

Children living in the Williamsburg area will be registered at Elma Public School.

Children living in the Stampville area will be registered at Iroquois Public School.

Children living in the Riverside Heights area will be registered at Morrisburg Public School.

TO BE ELIGIBLE FOR ADMISSION TO KINDERGARTEN, CHILDREN MUST BE 5 YEARS OF AGE BY DECEMBER 31, 1976.

TO BE ELIGIBLE FOR ADMISSION TO GRADE 1, CHILDREN MUST BE 6 YEARS OF AGE BY DECEMBER 31, 1976.

The following information will be required at the time of registration:

a) evidence of your child's date of birth (birth certificate or baptismal certificate);
b) your lot and concession number or street address;
c) your school tax support;
d) your child's immunization record.

Should you be unable to be present on the day of registration, please contact the Principal in order that other arrangements for registration may be made.

S.W. Libbey, Chairman
T.R. Leger, Director



We've got Spring Fever prices on all new MF farm tractors under 80 pto hp. Spring into action and save!

SAVE $600.00	SAVE $500.00	SAVE $500.00	SAVE $500.00	SAVE $500.00
MF 230 Tractor	MF 235 Tractor	MF 255 Tractor	MF 265 Tractor	MF 275 Tractor

Limited to available inventories until April 2, 1976

Come on in—see for yourself—you can't beat these Spring Fever Values!

Burnis Short & Son
M-F Sales & Service
448-2031 — CHESTERVILLE

Farmers Union attacks marketing system

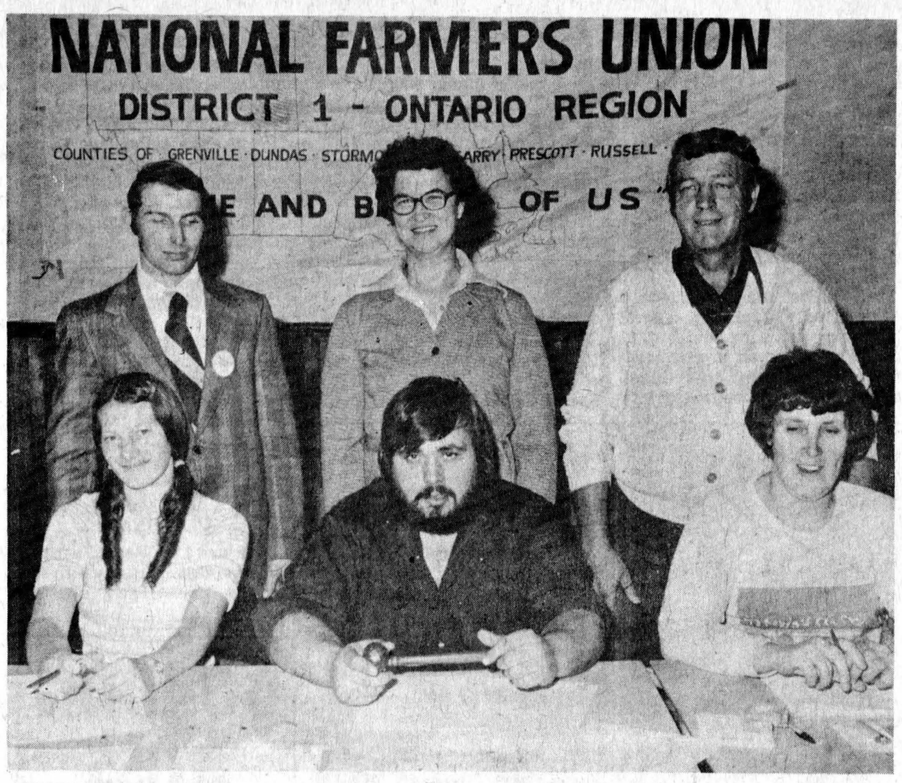

NFU executive chosen

Members of District One - comprising the counties of Grenville, Stormont, Dundas Glengarry, Prescott and Russell - of the National Farmers Union, met in Finch Township Community Hall, Berwick, last Friday to choose a new executive for the coming year. Heading the executive are, from left, front, Betty Anne DenOtter, Junior Director, Gilbert Desjardins, District Director, and Gerry Arts, District Women's Director. With them are, standing from left, National Director Joe O'Neill, Women's Advisory Committee member Elva Kerr, and Region Three Co-ordinator Blake Sanford. - staff photo -

BERWICK—The National Farmers Union, District seven, Region three, which covers the Eastern Counties, held its annual convention in Finch Community Hall here Fri., March 26.

Mrs. Yvonne Sauve, past District Director, opened the meeting and introduced guest speakers Blake Sanford, Regional Co-ordinator Ontario, and Mrs. Elva Kerr, Women's Advisory committee for Ontario.

Chairman of the day was Wynand Vingerhoed.

Activities of the past year were reviewed by the District Directors.

Mr. Sanford addressed the meeting and spoke briefly on what he referred to as the market violence of economy, saying there was never any mention of it in the news media.

All segments of agriculture were in trouble, not just through this area but all over Canada, Mr. Sanford said.

The National Farmers Union met with the Canadian Dairy Commission earlier this month and the results of this meeting and also the meeting with the Ontario government were discussed Friday.

Dissatisfaction was expressed by the farmers present about the 15 percent cutback of quota, which represents losses of income of between $5,000 and $20,000 yearly for some area dairy farmers. NFU members were asked how the farmer is going to recapture this amount to pay debts and obligations most operations are geared for.

It was felt that farmers were not responsible for the predicament they found themselves in, but the poor projection of the market place is to blame. Members were asked what other segment of society can operate on a 15 percent cutback?

Mrs. Kerr spoke briefly about what the Women's Advisory Committee was doing and on its functions within the Union.

She attended the A.C.W.W. in Australia and she has slides on her trip which she is willing to share with any local meetings or church groups.

Many other resolutions were presented and dealt with at the convention.

Following this, the chair was taken by Mr. Sanford, who presided over the election of officers.

The new district board was elected from the floor and the new slate of officers is: District Director, Gilbert Desjardins RR3 Manotick, Women's Director is Mrs. Gerry Arts, RR2, Crysler, and Betty Ann Den Otter of Glen Robertson as Junior Director. District Board representatives are Karl Gronige, Iroquois, Bob Stewart, Morewood, William Mesman Finch, Jimmy Dewar, Maxville, and Stanley Fraser, Lancaster.

District News

AVONMORE — Mr. and Mrs. Glen McIntyre spent a few days in Oshawa and attended the Jersey Club Annual Banquet.

Sunday visitors with Mrs. Jennie Finlayson were Mr. and Mrs. Melvin Ferguson and children of Brockville.

Mrs. Stanley Goodman returned home after an enjoyable seven weeks holiday in Hong Kong, Macao and Bang Kok. She was accompanied on her trip by her daughter Miss Catherine Goodman, Ottawa, and Miss Francis Currie, Aylmer.

Miss Heather MacRae and Miss Christine Hart of Cornwall visited Mrs. Fraser MacRae last Tuesday.

Miss Wendy Lang and Miss Judy Lang spent a few days with their Aunt Mrs. Wm. Reade and Mr. Reade, Mississauga.

Mr. and Mrs. John McIntyre attended the Jersey Club Annual Banquet held last weekend in Oshawa.

Mrs. J. A. Cameron accompanied Mr. and Mrs. W.R. Dillabough last Sunday to Long Sault and visited Mr. and Mrs. Daryll Cameron and family.

Ronald Arbuthnot and son Mark, Toronto, visited with Norman Arbuthnot and Allan Arbuthnot last Saturday.

Mr. and Mrs. Donald Buchan, Ottawa, spent last weekend with Mr. and Mrs. Stanley Goodman.

Rev. Jean Barkley of Sutton, P.Q., visited her parents, Mr. and Mrs. Fred Barkley, last week.

Master Michael Childerhose spent last week in Ottawa with his mother Mrs. Marilyn Childerhose.

Visitors with Mrs. Bertha Bethune last week were her daughter, Mrs. Robert Aikman and Miss Karen Aikman and Todd Aikman, Morrisburg.

Mr. and Mrs. James Tinkess spent last week with their families in Elgin and Kingston.

Mrs. Nellie McKinnon spent last weekend in Dalkeith with Mr. and Mrs. John A. McLennan.

Mr. and Mrs. Ernie Poapst visited with Mrs. Peter A. MacDiarmid and family of Moose Creek.

Mr. and Mrs. W.M. Campbell spent last weekend in Ottawa with Mrs. Ethel Watson.

Mr. and Mrs. Harold Brownell accompanied Mr. and Mrs. Rex Brownell of Long Sault to Morewood last Sunday and visited Mr. and Mrs. Walter Mattice.

Mr. and Mrs. Bob Urquhart of Metcalfe visited last Sunday with Mrs. John Ferguson.

Mr. and Mrs. Stewart Campbell, Cornwall, visited with Mrs. James Watson last week.

Mr. and Mrs. Donald Sutherland and children, Montreal, were visitors with Mrs. Sutherland's parents Mr. and Mrs. George McElheran.

MOREWOOD—Mrs. J. Kurvink, John Jr., Kent Patterson, with Mr. and Mrs. Brian Savage and family, Winchester, motored to Fort Pierce, Florida for a week.

Mr. and Mrs. Adrian Heuff flew to Florida for a week.

Miss Reta Krisjanis and Mrs. M. Krisjanis motored to Grand Prairie, Manitoba, where Reta is taking up a new job. Mrs. M. Krisjanis flew home.

Mr. and Mrs. Milen Smirle flew to Orlando Florida and spent a while with her sister and brother-in-law, Mr. and Mrs. R.S. English. They motored home with Mr. and Mrs. English to Parkhill.

Dr. George and Mrs. Tattrie and Mrs. D. Woodridge, Ottawa, called at Miss Carrie Hunter's Sunday.

Wm. Barnes visited his Grandmother, Mrs. Zoe McQuaig, who has been confined to bed for a while.

Mrs. Stella Putnam and Mrs. Olive Dillabough have returned after spending a couple of weeks at Daytona Beach, Florida.

Our sympathy is extended to Mrs. Elizabeth Dillabough and family in the loss of her son and Bert Whittaker in the loss of his brother, Tom.

Talking to our Gold Medal Banker about home furnishings meant a lot to us.

FINCH BRANCH
Lloyd Allinotte
984-2981

INGLESIDE BRANCH
Ed Allinott
537-2245

WINCHESTER BRANCH
Al Loynachan
774-2527



Good things happen with a Gold Medal Banker. Let's talk.

The First Canadian Bank
Bank of Montreal

Perform a death-defying act.



Eat less saturated fat.
Give Heart Fund

Spring Strategy

Spring.
An easy-going, leisurely time.
From Samuelsohn,
a new perspective
on Spring-spirited clothes.
Styled with timely relevance,
but notably correct.
Tailored in the
Samuelsohn tradition
of unerring good taste.

Samuelsohn



Executive Appointments
Meeting heavy schedules with authority. In lightweight suits of Easicaire (polyester and wool), Mirak® (polyester, wool and mohair) and all wool. Corporate cool for executive action. Before or after 5:00.

The Squire Shop
CORNWALL · CANADA
BROOKDALE SHOPPING PLAZA
CORNWALL, ONT.

FAMILY BROWN
(Sponsored by Williamstown Broomball)
Fri., April 9
MUSIC 9-1
BONNIE GLEN
HIGHWAY 43
ALEXANDRIA, ONT.
ADMISSION: ADULTS: $3.00
STUDENTS: $2.00
PHONE: 525-2646
OR 525-3078
(TO RESERVE TICKETS)

PANCAKE

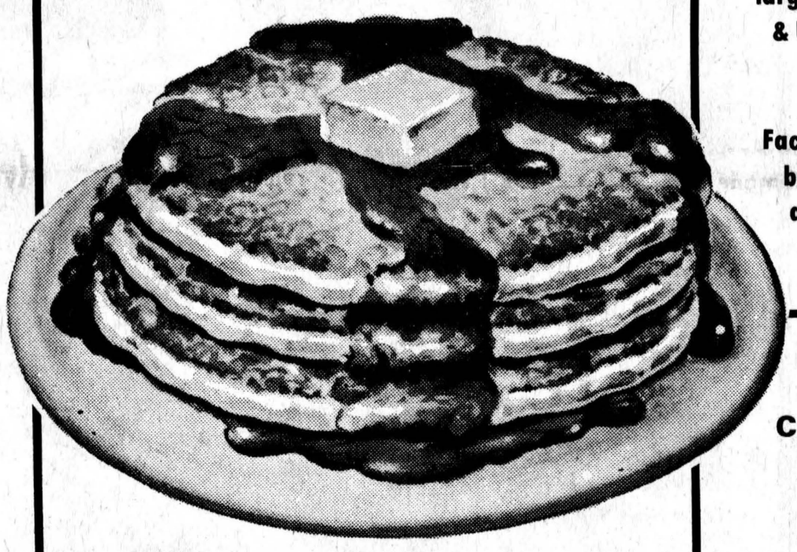

DAY
FRI., APRIL 9
10 am - 6 pm

PANCAKE DAY SPECIALS
Check These Fantastic Savings

3 DAYS ONLY!
APRIL 7-8-9

Chainsaws
Mac - 10 - 10 reg. $199.00 SPECIAL $149.00
Mac - 10 - 10 automatic reg. $209.00 SPECIAL $179.00
Toolboxes reg. $12.95 SPECIAL $9.50
Grease Guns reg. $8.95 SPECIAL $6.95 plus free holder
Grease Cartridges reg. $7.50 10 to a case SPECIAL $6.50
Filters all models of I.H. tractors 20% off
Batteries 20% off
Tins of large I.H. handcleaner 20% off
Hy Tran quarts reg. $1.30 SPECIAL $1.15 per quart per case
5 gal. pails of Hy Tran reg. $25.10 SPECIAL $22.00
Quaker State snowmobile oil reg. $30.00 24 pints per case, SPECIAL $20.00
I.H. engine oil #30 quarts reg. $1.30 SPECIAL $1.20 per quart, per case
5 gal pails of #30 diesel oil reg. $24.20 SPECIAL $21.65
Hydraulic cylinders 2 x 8 double acting $57.50
3 x 8 double acting $64.00
All Toys 25% off
10% off on tillage parts in stock
Cash and Carry on all Specials
See John, Bill or Ron for your needs to-day.

No reasonable offers will be refused on this equipment. Call any of our friendly sales staff and we'll make a deal right now.
CALL US DAY OR NIGHT. WE HAVE A DEAL FOR YOU.

CARL-DON
EQUIPMENT LTD.
Hwy. 43 East
DAYS - MOUNTAIN
613-989-2051
CHESTERVILLE
613-448-2166

This will be a good oportunity to view our large inventory of New & Used Tractors and Equipment.

Factory personnel will be in attendance to answer questions.

FRIENDS AND CUSTOMERS
You Are Invited
TO BRING YOUR FAMILY TO OUR MOUNTAIN STORE
FRI., APRIL 9
10 am - 6 pm
FOR OUR ANNUAL
PANCAKE DAY

Product films will be shown continuously throughout the day.

Many parts and accessories will be offered at big savings for this event!

YOUR I.H. and HESTON DEALER

Armstrong Equipment Rentals

RR 1 Winchester

"Our Business Is Built On Service"

Backhoes - Crawler Loaders - Dump Trucks - Air Compressors - Sewers - Water Lines - Septic Tanks

Asphalt Paving Service

Lanes - Driveways - Parking Lots

Free Estimates
One Year Guarantee

774-5322

POOLS, POOLS

ASK FOR A FREE POOL BUYER'S GUIDE BOOK
Published by the Ontario Swimming Pool Association

ALUMAPOOL INGROUND POOLS
For those who want a unique inground pool of unsurpassed quality at a reasonable price. Built in Canada to suit Canadian conditions.

ABOVE GROUND POOLS
Not just the average above ground pool. Extra heavy construction throughout. Easily installed. Many unique features at a reasonable price.

FENCING, DECKING, CHEMICALS ETC.
NOW AVAILABLE — SOLAR HEATING

BEFORE YOU BUY — CHECK WITH US — WE ARE MEMBERS OF THE ONTARIO SWIMMING POOL ASSOCIATION

KOPAS POOL & PATIO LTD.
774-2133
Winchester Springs, Ont.

Better legion attendance urged

LONG SAULT—Concern over attendance at branch meetings and sports tournaments was the main topic of discussion at the Tues., March 23 meeting of the Long Sault branch of the Royal Canadian Legion with those at the meeting agreeing that greater effort should be made to get the branch's 197 members out to more of its meetings and functions.

Keith Strachan was in the chair for the meeting and heard secretary Lionel Touchette read the minutes of the previous session and the minutes of the executive meeting read and approved.

Miles Hunter, membership chairman, reported that there are 197 members registered in the branch and Ivan Tinkers gave a report on Legion sports activities.

At the conclusion of the meeting, Jake Villeneuve won the Penny Draw, Jack Casselman won the 50-50 Draw and Mike Cleary lost out on the attendance draw because he wasn't at the meeting.

Mariners chart calm sea

Chesterville Harbor, Mariners With Christ, met at Eatonholm in Chesterville last Tuesday evening with the Captain, Rev. E. Earle Eaton, as host.

First Mate Garnet Johnston was "at the helm". Mrs. Milton Shay, purser, "logged the voyage" and James Bray, accordionist furnished the accompaniment for a Gospel song service, and back-ground music for the social hour that followed the meeting.

The Mariners' Chart and Report were given by Rev. Eaton. Scripture Isa. 55, was read by Mrs. Horace Bray, who, with Mrs. Shay, participated in the praise service. Prayer was offered by George Bray.

Guest speaker was Charles Taylor of Cardinal who spoke on the work of the Gideons.

Get-well condolence cards were signed and an offering was received for the ongoing work of the Mariners. Refreshments were served by the hospitality committee of Mrs. Shay, Mrs. Johnston, Mrs. Fenmore Cooper and Mrs. Horace Bray.

Members and friends were present from Greely, Metcalfe and Cardinal, as well as Winchester and Chesterville.

Avonmore ACAA chooses committees

AVONMORE—The Diamond Club met in the ACAA Centre Tues., March 23 with 29 members and three guests present. Routine business was dispensed with after which Mr. Goodman reported on the executive meeting held previously. Committees were set up with a chairman named for each as follows — furnishings, Mrs. Ernest Filion, crafts, Hector MacRae, program, Mrs. Stewart MacRae, lunch, Mrs. Ford Warner, finance, Mrs. Stewart MacRae, welcoming, Clifford Hewston, purchasing, Stanley Goodman, active games, Leonard MacIntosh.

The Constitution was discussed and adopted as printed. A card of thanks was to be sent to Mr. and Mrs. Wiseman in appreciation of the time and effort spent on the excellent printing of the constitution.

A vote of thanks was tendered Mrs. Mary Jane Beckstead for her donation of a coffee urn and to Mr. and Mrs. Ford Warner for their donation of an electric tea kettle for the use of the senior citizens and quilters.

To make senior citizens more aware of the meetings, a notice will be sent to each of the churches for publication in the bulletins.

It was decided to open the club room each Tuesday and Thursday from 1-4:30pm with one or more members in charge. Senior Citizens will be able to avail themselves of this opportunity to socialize over a cup of tea or coffee.

Guest speaker, Mrs. Cowley of the St. John Ambulance Corps, established a set of guidelines for senior citizens to follow. She volunteered to come back at a futre date to instruct the club in whatever topic it wishes.

Executive and all interested members will meet with the A.C.A.A. to discuss facilities and terms.

The next regular meeting will be held April 13 at 8pm in the A.C.A.A. Centre.

The lunch committee, composed of Mrs. Feek, Mrs. Hewston, Mrs. J.A. Cameron, Mr. Melvin Ferguson and assistants, served a sumptuous lunch.

PERSONALS

Mr. and Mrs. Robin Feenstra of Athens visited Sunday with Mr. and Mrs. Burnis Short, Chesterville.



Meet with provincial representative

Mrs. Jean McKenna, centre, a representative of the provincial Ministry of Community and Social Services, met with members of the Chesterville and District Co-operative Nursery School Committee last Tuesday night in the Community Hall to discuss alternate methods of financing the day nursery in light of the fact that the government was cutting out almost all of the $15,840 it provided for the school's operation last year. With Mrs. McKenna are, from left, teaching supervisor Mrs. Suzanne Coyle, Mrs. Corinne Cotnam, committee chairman Ian MacIntosh and Mrs. Ruth Mitchell. Needs testing requirements administered by the county welfare officer, which officially go into effect this week, would restrict provincial assistance to parents of students attending the half-day classes, who are unable to pay the full per diem rate, which could be almost $600 a year come September unless the school severely trims its spending. - staff photo -

GORDON ROSS
Auctioneer
28 Maple St.
INGLESIDE, ONT.
537-2289

VOGUE SHOPPE

VOGUE EXCLUSIVES!



your dream bridesmaids ...the very newest from Vogue!

Leave it to Vogue to come up with the very newest in Bridesmaids—the three-tone gowns. They're great and only at Vogue! Ultra sophisticated in soft, sensuous jersey in mint/green/white or pink/berry /white. See our sensational Bridesmaids now. Sizes 5 to 17.

BRIDESMAIDS SHOES TINTED TO MATCH ANY GOWN

OPEN EVENINGS! THURSDAY AND FRIDAY TIL 9

THERESA PITRE
Bridal Consultant
932-1312

Vogue

Montreal Road at Prince Arthur • Cornwall

We have sold our business, effective April 1



CLEARANCE

AT MUST MOVE PRICES!

Mr. Harold Dunbar of Dunbar's Garage, Newington, wishes to thank his many customers and associates for their support during the 30 years he has operated his business in the Newington area and wishes to take this opportunity to ask for your continued support for the new owner of Dunbar's Garage, Mr. John Bazinet, who takes over the business April 1.

Because of the changeover, a stock surplus has been created and the inventory of truck, tractor and car tires, including radials, is being offered at cost, and in some cases, below cost price.

SUPPLY IS LIMITED SO SHOP EARLY

DUNBAR'S GARAGE
NEWINGTON, ONT.

CANADIAN TIRE

MOTO-CROSS COUGAR MX-500
and SUPERCYCLE ALL THE WAY



HEAVY-GAUGE STEEL FRAME

94.95 15-INCH FRAME

KNOBBY MOTO-CROSS TIRES 20x2.125

DISC CHAINGUARD

REFLECTOR PEDALS

12-GAUGE SPOKES

Already a Moto-Cross Race Winner

Engineered to take plenty of rough punishment. Durably built by Raleigh Canada with 15" heavy-gauge steel frame, heavy-duty front forks and handlebar stem plus reinforced hi-rise bars. Built-in safety features include Bendix coaster brake, reflector pedals and a 3" rear reflector. Finished in striking red with black and white trim. Proudly bears the distinctive insignia of the Canadian Olympic Team.

A. **Cyclist's Vinyl Rain Poncho** **5.89**
Keeps rain off without hindering movement. Blue, Red or White with maple leaf emblem on back.

B. **Speedometer** 0 to 60 mph. Also records mileage **9.89**

C. **Bike Headlamp** Operates on batteries (extra) **2.59**

D. **Bike Brake Shoes** For Hi-Rise caliper brakes. Pair ..... **75¢**

E. **Brake Cable** For front brake .... **99¢** Rear Brake Cable $1.39

F. **Bicycle Basket** Galvanized wire. 15x9x7½" size **2.95**

G. **48" Bike Chain** In plastic sleeve. With lock, 2 keys . **1.99**

H. **Alloy Kickstand** Cut to fit most popular bikes **1.79**

J. **Bike Stabilizer** Keeps bike steady while tot learns ... **4.99**

K. **6' Cable Lock** Vinyl-coated cable with combination . **4.99**

L. **2-leg Kick Stand** Heavy-gauge steel. For 20" to 28" **2.49**

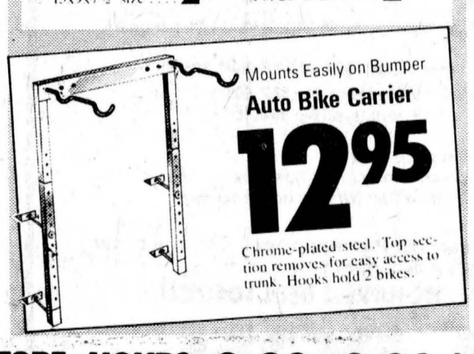

Mounts Easily on Bumper
Auto Bike Carrier **12.95**
Chrome-plated steel. Top section removes for easy access to trunk. Hooks hold 2 bikes.

The New Cougar II **59.98**
Canadian-made sportster with streamlined 15" cantilever frame. Has low gearing and a short wheelbase for maneuverability. 20 x 1.75 knobby-tread tires; Shimano coaster brake. Boy's in red; Girl's in blue.

All Supercycles are completely assembled and Ready-to-Ride



Excalibur 10-Speed Racer **154.95**
A champion lightweight sporting the Canadian Olympic Team insignia. Boasts wide-ratio multiple gearing for everything from street riding to cross-country. Men's 21" or 23".

10-Speed 'Tour de France' **124.95**
Precision-built French racer features derailleur gearing, centre-pull caliper brakes, Reynolds '1020' frame tubing, 27" gumwall tires and chromed fork tips. Men's 21" or 23".

Bridgestone 10-Speed Racer **99.99**
21" diecast alloy frame is light but strong. Features include Shimano derailleurs, rat-trap pedals, 27" gumwall tires and caliper brakes. Light green with chrome trim. Men's style.

5-Speed with Diecast Frame **94.00**
A sturdy lightweight boasting extras like stainless steel mudguards, whitewall tires and Shimano derailleur. With chrome chainguard & reflector pedals. Men's 20", Ladies' 19" frame.

CANADIAN TIRE ASSOCIATE STORE

Use Your Canadian Tire Card or Save with Cash Bonus Coupons

STORE HOURS: 8:30 - 6:00 Monday to Thursday
8:30 - 9:00 Friday
Open Wednesday Afternoon
8:30 - 5:00 Saturday

W. P. HENOPHY LTD.
PHONE 535-2845
WILLIAMSBURG

OBITUARIES

Funeral Sat. for E. McElheran

William Ethan McElheran, a native of Finch Township, died at his Queen St., Chesterville, home Wed., March 24 in his 74th year.

Born the son of Robert Charles and Annabelle (MacMillan) McElheran, both deceased, March 15, 1903, he married the former Madeline Myrtle Darling, who survives him, March 28, 1963.

He was educated in local schools and was a member of the Presbyterian Church.

Besides his wife, he is survived by a sister, Mrs. Douglas Wood, Ottawa, and by one brother, Cecil of Danford Lake, P.Q. He was predeceased by a brother, Duncan.

Rev. E. Earle Eaton conducted the funeral service from the Vice and Craig Funeral Home, Chesterville, at 2pm, Sat., March 27, with interment following at Maple Ridge Cemetery.

Pallbearers were Lorne Jordan, George Beckstead, Murray Rae, Roy Darling, Edwin Waldroff and Gordon Brown.

Funeral held in Montreal

Mrs. Margaret Creamer (Gibbons), daughter of the late Edward and Ellen Gibbons, Chesterville, passed away in Montreal, Sun., March 14.

Funeral was held from St. Ignatius of Loyola Church Tues., March 16 with interment at Cote des Neiges Cemetery.

T. H. Whittaker, passes away in Ottawa

Thomas Henry Wittaker, retired, of Chesterville, passed away in Montford Hospital, Ottawa, Thurs., March 25 in his 71st year.

He was the son of Henry and Sarah (Casselman) Whittaker, both deceased, and was born in Winchester Township December 20, 1905. He was educated in local schools and was a member of the United Church of Canada.

He is survived by five brothers, William, Ottawa, Jack and Bruce, Ingleside, Lloyd, Revelstoke, B.C., and Bert, Chesterville, and by two sisters, Edna (Mrs. Eric Barclay), Winchester, and Florence (Mrs. Kenneth Barkley), Morrisburg.

The funeral service was conducted by Rev. L.M. Ferguson of Trinity United Church, at the home of his brother, Bert, at 3:15pm, Sat., March 27, with interment at Maple Ridge Cemetery.

Pallbearers were Halford and Carl Crump.

H. Armstrong, Ingleside, passes away

Harry Harold Armstrong, 66, 52 Elm St., Ingleside, passed away in Hotel Dieu Hospital, Cornwall, Tues., March 23.

Born the son of John P. and Caroline Woods, both deceased, in Hammond, Ont., he had resided in Ingleside for six years prior to his death and prior to that was a resident of Newington.

He is survived by his wife, the former Irene Beryl Andrews; a daughter, Mary (Mrs. Howard Waldroff), Newington; a son, Hevey, Ingleside; 11 grandchildren, and three sisters, Edith (Mrs. Carl Hawn), Streetsville, Ont.

He was predeceased by a son, John William and by a sister, Miss Maggie Armstrong.

Rev. Clifford Allen of Trinity United Church, Ingleside, conducted the funeral service from Brownlee Funeral Home, Finch, at 4pm Fri., March 26 with interment at Hillcrest Cemetery, Newington. Pallbearers were nephews Keith Groves Jr., Allan Groves, Jack Groves, Gary Peever, Roger Groves, and nephew-in-law Bryan Elliott.

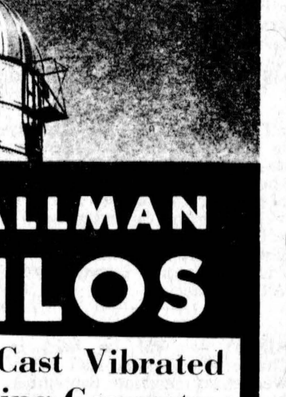

Broomball Champs



Broomball season draws to a close and with it comes the league winners in each division. The Sullivan Bros. team won the 11-12 year old trophy when they beat out Dunbar by a 2-1 score last week. Front row l-r Brenda Cross, Lori Dubois, Kim Miltimore, Lynn Smith, Lisa Morrison, Susan Curran. Back row l-r Kelly Cass, Glenna Servage, Kim Black, Lenna Stoddart, Carrie Moran, Nancy VandenBosch, Beverly Windsor, Betty VandenBosch, coach. - staff photo -

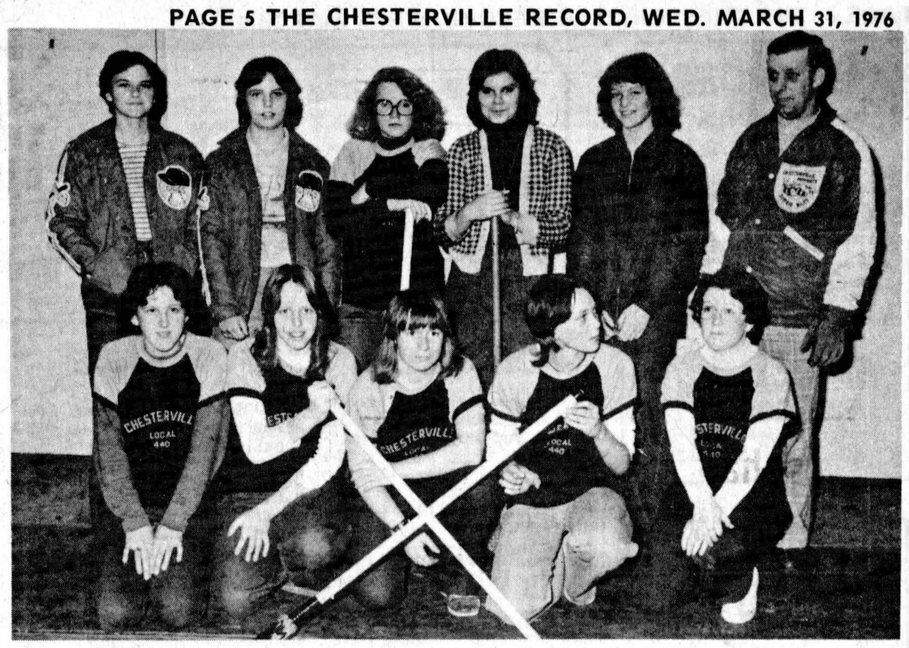

Broomball champions in the Girl's Division ages 12-18 were; Front row l-r Pam McPhail, Donna Sharkey, Kathy McMillan, Linda Herkins, Donna Beckstead. Back row l-r Nancy Stewart, Debbie VanGessel, Diane VanderVeen, Karen Chambers, Margaret Forbes, Casey VanGessel, coach. - staff photo -



Each winter Chesterville arena is the spot where many broomball teams compete for fun and awards. In the girl's 6-11 year-old division a team coached by Debbie VanGessell took first place. From l-r Rhonda Woods, Dawn McPhail, Sherry Jordan, Angela Ganter, Jackie Boulanger. Debbie VanGessel, coach standing at back. - staff photo -

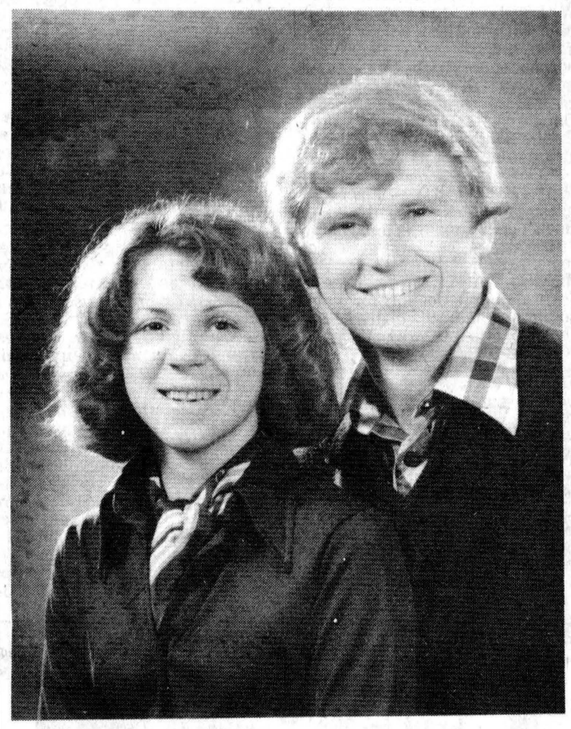

Announcement

Mr. and Mrs. A. St. Onge announce the forthcoming marriage of their daughter Debbie to Nick, son of Mr. and Mrs. Norman Ashby, Finch. The wedding will take place on May 7, St. William's Parish, Martintown. Reception in the Cabaret Room at the Parkway Inn, Cornwall.

District News

COLQUHOUN—Mr. and Mrs. George Wright were Sunday callers of Mr. and Mrs. Walter Wells, Riverside.

Mrs. Ethel Droppo, Finch, was an overnight guest of Mr. and Mrs. Kenneth Hummel, Saturday.

Jim Potter, Toronto, visited Mr. and Mrs. Len Sinclair last week.

A number from here attended the Ice Revue 76 at Chesterville Saturday evening.

Word was received that Mrs. Hattie Murphy of New Hampshire, formerly of here, passed away Friday.

Chesterville Rotary Presents
INFORMATION MEETING ON CANCER
Mon., April 12
7:00 p.m.
UNITED CHURCH DINING HALL
EVERYONE WELCOME

BONELESS STEW, lb. 99c
GROUND CHUCK, lb. 99c
BOSTON BLUE FISH, 5 lb. boxes $3.99
ROUND STEAKS, lb. $1.39
SIDES OF PORK, CUT & WRAPPED, lb. 85c
FRESH MAPLE SYRUP
EARL'S MEATS
PHONE: 448-2324 Chesterville, Ont.

ATTENTION FARMERS
We pick up your dead, sick and disabled cows and horses
7 DAYS A WEEK
Prompt Service
Call collect to
HERB LOUCKS
Winchester
774-5256 or
Machabee Animal Foods Ltd.
St. Albert
(613) 987-2818

FULTON BROS.
CHESTERVILLE
FRIENDLINESS IS OUR TRADEMARK

FLORIDA MARSH RED OR WHITE GRAPEFRUIT, size 148's, 10 for	$1.00
FLORIDA ORANGES, size 125's 2 doz. for	$1.00
McINTOSH APPLES, 5 lb. bag	88c
GREEN CABBAGE PRODUCE OF U.S.A. NO. 1 GRADE, 3 for	$1.00
RUTABAGAS, CANADA NO. 1, lb.	12c
GREEN ONIONS, 2 bunches	29c
SUNLIGHT LIQUID, 24 fl. oz.	59c
TIDE POWDERED DETERGENT 5 lb. box	$2.09
TANG ORANGE FLAVOUR CRYSTALS 2, 7-oz. pkgs.	99c
NESTLE QUIK CHOCOLATE DRINK MIX, 2 lb. cont.	$1.89
TOP VALU INSTANT POWDERED SKIM MILK, 3 lb. pkg.	$1.81
ROBIN HOOD ALL PURPOSE FLOUR 7 lb. bag	$1.19
SMEDLEY SMALL WHOLE CARROTS 14 oz. tin	45c
PAMPERS DAYTIME DISPOSABLE DIAPERS, pkg. of 30	$2.59
WESTINGHOUSE 40, 60, 100 WATT, SOFT WHITE BULBS, pkg. of 2	69c
KEMTONE PAINT, gal.	$10.57
KEM NAMEL SEMI GLOSS LATEX gal.	$12.17
KEM GLO SEMI GLOSS, gal.	$13.37
GARDEN TILLER, 5 hp	$279.95
LAWN MOWER, 3 h.p.	$95.95
VIGORO PINK, 3 lb.	$2.09
VIGORO PINK, 5 lb.	$3.95
VIGORO ROSE FOOD, 3 lb.	$2.25

WE ALSO HAVE IN STOCK GARDEN SEEDS, FLOWER POTS & PEAT POTS

MEATS

BUDGET BEEF

CHICKEN LEGS PREVIOUSLY FROZEN, BACK ATTACHED, lb.	72c
CHICKEN BREAST, BACK ATTACHED, PREVIOUSLY FROZEN, lb.	72c
SIRLOIN STEAKS, CUT FROM BUDGET BEEF LOIN, lb.	$1.29
BEEF RIB STEAKS, CUT FROM BUDGET BEEF RIBS, lb.	$1.19
LOIN STEAKS CUT FROM BUDGET BEEF LOIN, lb.	$1.29
BEEF RIB ROAST, CUT FROM BUDGET BEEF RIBS, lb.	$1.19
MARY MILES MACARONI & CHEESE LOAF, lb. pkg.	89c
CANADIAN QUEEN PURE PORK SAUSAGE, lb.	97c
MARY MILES SKINLESS WIENERS, lb. pkg.	78c
MARY MILES SLICED SIDE BACON, lb. pkg.	$1.39

APPLIANCE SPECIALS
CANADIAN GENERAL ELECTRIC 2-SPEED AUTOMATIC WASHERS WITH "MINI TUB", TO SAVE HOT WATER AND SOAP
NOW FOR ONLY $394.00
Regular value — $429.00
WOODS FREEZERS IN STOCK NOW FOR POPULAR SIZES
19.3, 16, 11.8 and 8 cu. ft.
BUY NOW WHILE PRESENT STOCK LASTS
ALSO ONE 10 CU. FT. UPRIGHT FREEZER ONLY
Slightly marked for $309.00

FULTON BROS.
LIMITED
HOME HARDWARE, ELECTRICAL APPLIANCES
Grocery & Home Hardware 448-2345
Electrical Department 448-2195

ACRES
WINCHESTER 774-2834

SHUR-GAIN
15 MILL
CHESTERVILLE
448-2161
Quality Seed for Greater Profit Growth
FARMERS
Why not prepare now for the busy season — just ahead, by ordering your seed grain, corn, potatoes and small seeds NOW! And be assured of your needs at prices that . . . CANNOT BE BEATEN!
CLEMENT
FEED & FARM SUPPLIES LTD.

CROWDER
MONUMENTS
WILLIAMSBURG
CEMETERY
(DWIGHT CROWDER, PROP.)
TIERING
... where one of the best can be bought for less!
535-2683
March 1976

ESTD B 1905
BROWNLEE
Funeral Home
Finch, Ontario
AMBULANCE
SERVICE
984-2234
46tf

BE SURE TO VISIT
DEE-J
RESTAURANT
In Finch

FOR FOOD AT ITS BEST
OPEN
SUNDAY — 11 a.m.-9 p.m.
MON. — THURS.
7:30 a.m. — 9:00 p.m.
FRIDAY — 7:30 a.m.-11 p.m.
SATURDAY — 11 a.m.-11 p.m.

WANTED
RAW
FUR SKINS
We will buy all kinds of
RAW FUR SKINS
at
TOP PRICES
LAVIMODIERE
FURS LTD.
117 Montreal Road
CORNWALL, ONT.
932-4030

Vice & Craig Ltd.
FUNERAL HOMES
METCALFE, WINCHESTER
AND CHESTERVILLE
774-2120
one convenient phone number
serves all three locations

WANTED
USED RIFLES
& SHOTGUNS
WE BUY
SELL • TRADE
L & M
GUNS
1 mile South
of St. Andrew's
on Highway 138
932-5583 '26tf

GORDON
McINTOSH
Sales Service
PHONE 987-2923
CRYSLER ONTARIO

Classified advertising

Dial — 448-2321 or 448-2322 for Want Ad Service

FOR SALE

FOR SALE — 60' x 12' mobile home, 2-bedroom with 9' x 10' addition and large sun deck - 448-2485. 32-4

FOR SALE — Good hay, Dunbar, 2M bales - $1.50 per bale 448-2222 (after 6 p.m.) 30-2

FOR SALE — 1975 Dodge ½-ton Pick-up. — 537-2651. 24tf

FOR SALE — Baled hay and straw delivered — Andre Pare, 613-679-4293. 27tf

FOR SALE — Climax timothy seed 42c per lb.; grass seed for lawns and parks 55c per lb. — Andre Villeneuve, Maxville, 527-5737. 30-4

FOR SALE — Dry Shelled Corn, $5.50 cwt.; Barley and Wheat, $6.00 cwt.; Ground Corn, Barley and Wheat Mixed, $6.00 cwt. Bring your own bags. George Crites, Maxville, 527-5393. 26tf

FOR SALE — 200 acre Farm, new house, new barn, bulk tank, pipeline milker, purebread cattle full line of machinery. Price to be discussed. Oscar Benoit — 987-5402 31-4

FOR SALE — Tent and travel trailers, Jayco, Bonair, Puritan, Champlain, truck campers and caps - Ingleside Trailer Sales, Hwy. 2 West, Ingleside - Tel. 537-2101. 30-2

For Sale
Apples
Smyth's
Orchard
Bring your own Containers
652-4089
Dundela
Opened 'til dark
47tf

FOR SALE—Complete farm wagon; 2 wagons with dual wheels; trailer with 12-foot platform; trailer with dump; '64 Int. truc, with rebuilt engine - Lachapelle Wreckers - 984-2573. 30-3

FOR SALE—Choice quality, dry shelled corn, delivered within a 25 mile radius of Maxville $110.00 per ton, 8-ton loads. Why pay more? Phone 527-5393. 28tf

FOR SALE — '73 Ski-Whiz snowmobile 400T; 1974 Kawasaki 100 trail bike, both like new - 543-2451. 30-2

FOR SALE — Frame building, steel roof and siding, 16x24 ft. in Avonmore, phone 1-932-2759. 30-2

FOR SALE — Swimming Pool: Less than 1 yr. old. Fanta-Sea above ground Redwood - 16x24, cost $4500.00. Must sell immediately - will sacrifice - savings of $2000.00. Call 416-625-8817, days or evenings collect. 29tf

FOR SALE — Swimming Pool: Moving - will sell you 16x32 above ground Modular Redwood Pool at sacrifice price of $3000.00. Savings of $2100.00. 1975 model, call 416-625-2719, days or evenings, collect. 29tf

FOR SALE — Private sale, Finch - 2-storey frame house, lot 50' x 150', good roof, large veranda, stone foundation, forced air oil furance - first floor - living-room dining-room, kitchen, hall - second floor - 2 large bedrooms, 4-piece bath. Good garden soil. Asking price $19,000. Mrs. J. Bicks 1-984-2355. 32

FOR SALE — 1972 Ford Ranchero; 302-engine; three-speed automatic transmission; possy-traction; power brakes and steering; four new tires. 984-2036. 30-2

FOR SALE — Baled hay - 7000 bales - Doug Young 448-2798. 32-4

FOR SALE — Terry and Cotton Wipers suitable for cleaning, painting, garage work, etc. — Dundas Conservers Co-op Inc., 543-2378. 21tf

FOR SALE — Good second car - 1969 Volkswagen bug, good running order, rear window defogger, gas heater, 30 miles to the gallon, no safety check - $650.00 - 448-2222 (after 6 p.m.) 30-2

PRIVATE SALE — Two-storey three bedroom Frame House with garage on large lot on Joseph Street, Chesterville, Ont. — 448-2128 after 5 p.m. 25tf

FOR SALE — Northrup King Seeds. Order your Hybrid Corn and Forages now. Your local dealers, Don MacLean, R.R. 3, Ingleside, 984-2285; Harry Dusomos, R.R. 2, Finch, 346-5625; Dave McIntosh, R.R. 1, Williamsburg, 774-5952. 10tf

SALES & SERVICE — Water Pumps; Water Conditioners; Chlorinators and Filters for sediment, odour and taste. Plumbing Supplies. — R. Keith MacMillan, Finch, Ont., 984-2844. 27tf

FOR SALE

FOR SALE — Buy your beef direct from the farmer, Government inspected, dressed, 70c per pound. — Phone 448-2332. 20tf

FOR SALE — Cotton ends for sheets, quilting, etc. Reg. $2.20 pound, NOW $1.60 pound — D & K Fabrics, Morrisburg Mall 33-4

FOR SALE — Sky and Phentex yarn in 15 oz. bulk package. Special low prices — D & K Fabrics, Morrisburg Mall 33-4

FOR SALE — Mobile Trailer, approx. 10' x 40', 1 bedroom, partly furnished. — 448-2955 or 822-0287. 19tf

FOR SALE — Corduroy. Substandards but will not affect wear. $1.59 and $1.98 yard — D & K Fabrics, Morrisburg Mall 33-4

FOR SALE — Loose bedding; baled hay; oats; milk cans - 984-2592. 30-2

YOUR CHOICE
Economy-Sports-Outdoors-Work
1974 Datsun Truck - 4 speed
1974 Datsun B-210 4-door 4-speed - low mileage
1974 Grand Torino Broughm - Must be seen. Dr. Driven.
1973 Datsun 1200 Fastback Auto Low Mileage, extra clean
1973 Datsun Station Wagon
1973 Olds Cutlass "S" 2-door H.T.
1973 Capri 2000 4sp.
1972 Toyota Celica
1972 Datsun 510 Station wagon - 4 sp.
1972 Firenza 2 door auto
1971 Truck Ford Custom ½ ton auto. Low mileage - sharp.
More to choose from
SALES ROOM OPEN
Mon.-Fri. - 8:00am - 8:00pm
SAT. - 8:00am - 5:00pm
YOUR FRIENDLY DATSUN DEALER
BOGART MOTOR SALES LTD.
KING STREET—448-2488
CHESTERVILLE, ONT.

FOR SALE — Cedar posts, line posts, brace posts and anchor posts, any quantity delivered or picked at the yard. Price on inquiries - 537-2254. 33-4

FOR SALE — 1971 Plymouth Brougham Satellite V-8, 318 engine, 4-dr. sedan, vinyl roof, bucket seats, rad. and rear defogger, in very good condition priced at $1100. as is - Jean Servage 448-2815. 31-2

FOR SALE — 2,000 large bales of No. 1 alfalfa and timothy hay at $1.60 per bale - 346-5568. 31-2

FOR SALE — Baled Hay and Straw delivered — Jean-Paul Larocque, Alfred, Ontario. 613-679-2734. 46tf

GENERAL WELDING, IRON WORK AND RAILINGS — Contact Casey Tym, 3½ miles North of Chesterville, on paved road. — 448-3188. 46tf

FOR SALE — Homelite Chain Saws, New and used; good stock of parts; chain on hand. Mechanic on duty. — R. H. Beckstead, I.H. Parts, Sales and Service, Williamsburg, 535-2103. 46tf

FOR SALE — Government inspected sides of beef, and sides of pork available. Cut and wrapped for freezer. — Earl's Meats, 448-2324, Chesterville. 46tf

FOR SALE — 14' x 68' Mobile Home, new, fully furnished; 12' x 68' Mobile Home, new, fully furnished. May be seen at Springholm Park, by appointment. Can be set up in Park or delivered to your lot. 57' x 10' Mobile Home (Champion), used, fully furnished, ideal for cottage or home. — Irwin Holmes, 774-2434, if no answer try 774-5407. 44tf

FOR SALE — 10 percent off all needlepoint, tapestries and kits. Also cushion kits — D & K Fabrics, Morrisburg Mall 33-4

SALES & SERVICE — Vacuum Cleaners, Polishers and Shampooers. Will demonstrate in your home. — Ralph Coulthart, Morrisburg, Ontario, 543-3156. 18tf

FOR SALE — 10 percent off all vinyl and upholstery fabrics. Excellent choice — D & K Fabrics, Morrisburg Mall 33-4

FOR SALE — DeLaval Pipeline Milkers; new and used Bulk Tanks, Vacuum Pumps, Pail Milkers and other Dairy Equipment. — Murphy Sales and Service, Garry Murphy, Brinston, 652-2337, evenings 652-4064. 25tf

FOR SALE — Hay and Straw $1.50 per bale, ½-mile north of Long Sault. — 933-4637. 26tf

FOR SALE — Leading manufacturer and distributor has above ground aluminum pools left over from 1975 season, ½ price, guaranteed installations and terms. Call Credit Manager, collect, Missisauga, 416-625-8819, days or evenings. 22-Sept.76

FOR SALE

FOR SALE — Int'l No. 275 diesel tractor with loader, Belarus tractor, 57 H.P. diesel, 4-wheel drive, Cockshutt No. 30 tractor, Ferguson tractor with complete line of small machinery. - 346-5568 31-2

FOR SALE — Certified barley seed - $5.50 per bushel - 933-0613. 31-2

FOR SALE — Steel calf crib manufactured by Clay Products used one year, set of 12, $500.00 - D. Harkin 774-3418. 31-2

FOR SALE — Antique dining room suite, buffet cabinet, 6 chairs and table; Cockshutt 1200 tractor, like new - 448-3255 32-3

FOR SALE — 24" G.E. range - $50.00; 1969 Chev. Impala, 2 Dr. HT, P.S. P.B. new body and paint job - 984-2319. 30-1

FOR SALE — Quantity of baled hay at $1.00 per bale - 537-2240. 30

FOR SALE — 1971 - 165 M-F tractor; 65 M-F Diesel tractor with 90 M-F front end loader; 275 New Holland baler, 1971; 74-4, 4-furrow M-F plow 1971, trip beam; 12.30 Tandem hydraulic disc; 330-3-pt. M.F. hay mower; 350 Drag M-F side delivery rake; Int. side delivery rake; Int. spring tooth cultivator; 2 hay racks on rubber; pipe elevator; Allis-Chalmers sprayer; 18' chain harrow; corn seeds, clover and alfalfa seeds; pumps, page and barb wire. Best offer accepted. 346-5593. 31-2

FOR SALE — 200 bales of Hay - 448-2760. 30

FOR SALE — Baled hay, good quality - 448-2031 30-1

FOR SALE — Baled straw; 200 acre farm, new barn with purebred herd of cattle and machinery - Rolland Daoust, Moose Creek, 538-2552. 30

FOR SALE — DeLaval 600 gal. bulk cooler, Esco 400 gal. bulk cooler, Patz silo unloader and several used vacuum pumps. Herve Plante, Brinston, Ont. 652-4168. 30tf

FOR SALE — Wedding cake, 3 tiers high, white velvet wedding cap and ring bearer cushion -987-2198. 30tf.

FOR SALE — Tent trailer with add-a-room for eating, asking $300.00. Also 12' x 12' tent, two-bedrooms and eating area, asking $100.00 - 448-3100 30-1

FOR SALE — Full range spring and summer fashion fabrics now on hand. Compare before you buy — D & K Fabrics, Morrisburg Mall 33-4

FOR SALE — Boy's suit, size 14, like new; pair of boy's trousers, 26" waist, never worn - 984-2822 30-1

FOR SALE — Baled hay - 7000 bales - Doug Young 448-2132. 32-4

FOR SALE — 1500 heavy bales of pure alfalfa hay, 35 ton cob corn - 448-2463 - H. Oosterman. 31

FOR SALE — Double cut Red clover seed and some timothy seed - Keith Helmer, Newington. 31

FOR SALE — Fresh shop hogs - sides 89c lb. Country Meat Market, Dunbar 8 448-2123 30tf

FOR SALE — Well aged steer beef - Sides 75c, hinds 99c, fronts 65c - Country Meat Market, Dunbar - 448-2123 30tf

FOR SALE — Be ready for barbecue days - Barbecue steaks 10 lb. tray pack - 85c lb. - Country Meat Market Dunbar 448-2123 30tf

FOR SALE — Girl's bicycle and boy's bicycle, both 26" - fair condition - Charles Collingridge 448-2242. 30

FOR RENT

FOR RENT — 2-bedroom upstairs apartment on Elm St., Ingleside, close to Shopping Centre and Post Office. Young married couple preferred. Available May 1 - 537-2346 or apply in person to 42A Elm St., Ingleside. 31-2

FOR RENT — 2-bedroom apartment in Chesterville, centrally located. Available May 1 - 448-2488. 30-1

TO RENT
SULLIVAN BROS.
GENERAL CONTRACTORS
— AIR COMPRESSOR —
— BUILDING MOVING —
— DOZERS —
— BACKHOE —
— LOADERS —
— BUILDING HEATERS —
Phone Chesterville
448-2332
38tf

FOR RENT — Lot suitable for mobile home. Septic system, hydro and water on site. — 448-2332. 14tf

WANTED

WANTED — Old dishes, rocking chairs, assorted chairs, pressers, used furniture — 984-2418. 30-3

WANTED — Heifers bred 4 to 7 months for export 984-2237. 26tf

ARTICLES WANTED — Top prices paid for scrap metal, brass, copper, lead, batteries, radiators, paper. — L. R. Bell and Son, 840 Amelia St., Cornwall, Ont. 933-1119. 43tf

RUG CLEANING — Special Deep Steam Extraction. — James A. Beattie, P.O. Box 621, Winchester, Ont. — 774-3135. 32tf

BULK MILK TANKS — Sales and Service — R. Keith MacMillan Finch, Ont., 984-2844. 27tf

WANTED TO BUY — Antique Books, Dolls, Tools, Oil Lamps, Cupboards, Dishes, Corner Cupboards, Brass Beds, etc. — Cecil MacNabb, Morewood, 448-2047. 31tf

WANTED TO BUY — Used Furniture, Pocket book novels. — Martelle Used Furniture, 25 Pitt St., Cornwall, 932-3151. 24tf

WANTED — Expanding Canadian Oil Company needs dependable person who can work without supervision. Earn $14,000 per year plus bonus. Contact customers around Chesterville, Ont. We train. Write C.T. Dick, Pres., Southwestern Petroleum, Brampton, Ont. L6T 2J6. 30-1

WANTED TO BUY — Fowl, red, grey or black, also Hy-lines; ducks, geese, turkeys and rabbits - 346-5762. 30tf

HOME WANTED — Free - Several puppies looking for a new home. Ask and we will give you a choice of one free, while they last - Call 448-2083. 30

HELP WANTED — Need a reliable summer babysitter - Call 984-2035. 30-1

NOTICE — Dressmaking and alterations, reasonably priced — 984-2468 or 448-2422. 31-4

STEAM CLEANING — Carpet and Upholestry Cleaning. Free estimates. Phil McMillan Prop., — 984-2777, anytime. 12-tf

PUBLIC
Auction
HAVING DECIDED TO QUIT FARMING, I WILL SELL THE FOLLOWING ITEMS BY PUBLIC AUCTION
MOUNTAIN, ONT.
LOT 16, CONCESSION 6, TOWNSHIP OF MOUNTAIN COUNTY OF DUNDAS, 3 MILES WEST OF WINCHESTER ON HIGHWAY 43, TURN SOUTH ON THE CROWDER ROAD, HALF MILE
Sat., April 10
MACHINERY, FEED,
SOME HOUSEHOLD EFFECTS AND ANTIQUES
MACHINERY: 33 can De Laval Bulk Tank (like new); John Deere 2120 diesel tractor with chains and roll bar canopy (1000 hours, excellent condition); John Deere 530 gas tractor, complete with loader, hydraulic bucket & chains (good working order); set John Deere 12' discs on wheels (new 1975); John Deere Baler No. 336 (used 2 seasons); New Idea P.T.O. Manure Spreader (208 Bu., 2 years old); 1 Row Fox Forage Harvester (excellent condition); Dion 16' forage wagon (3 beater with high sides); International High throw corn blower with 40' pipes (used 2 seasons); Cockshutt 4 row corn planter; Hydrien 4 14" furrow trip beam plow; New Idea 9' haybine; New Holland 461 Haybine, 9' cut (excellent working order); Massey Harris Combine P.T.O., 7 ft., direct cut; 2 Pipe Hay Elevators with motors, 30' each; Mayrath 32' enclosed elevator with motor; 2 hay wagons complete with racks; Massey Ferguson 5 ton hay wagon with good rack; 3 point hitch fertilizer spreader; Massey Harris seed drill; Allied Grinder Mixer on wheels (1 ton capacity); International springtooth cultivator on wheels; 20' grain auger with motor; disc plow; 1 2 furrow drag plow; mineral feeder; cattle oiler; water tank; forge; 2 sets cow clippers; set calf pullers; 2 sets platform scales; rotary pump; air compressor and motor; 2 grease guns; set pipe dies; set of wood planes and carpentry tools; 2 bales twine; set wire stretchers; 2 cases of oil; 2 drive belts; 3 bushels seed corn; 2 jackalls; 1 Surge Vacuum pump; 3 hydraulic cylinders; 2 vises; 2 brush snips; 4 electic fencers; 1 set block and tackles; De Laval Magnet Milker; quantity of milk cans and drums; 2 feed carts; many small tools and items too numerous to mention.
FEED: 30 ft. corn in an 18' silo, with unloader to remove it. 500 bales hay.
QUANTITY OF HOUSEHOLD EFFECTS AND ANTIQUES.
AUCTIONEER'S NOTE: This is a fine line of well maintained machinery, much of which has been purchased new within the last 3 years.
TERMS: CASH OR BANK REFERENCE
Auctioneers:
MAHLON ZERON 652-4697
HUGH FAWCETT 774-3610
Prop: EDWARD GIBSON
Mountain, Ont.

NOTICES

NOTICES — Sales and Service; Vacuum cleaners and shampooers, also bags and shampoo. Free demonstration in your home — Mrs. Marcel Lafrance, Crysler 448-2658. 30-4

REWARD — $750. Reward for information leading to the arrest and conviction of the person or persons responsible for slashing four tires on a 1974 Oldsmobile Car at the Roxborough Community Centre in Moose Creek on the evening of Friday, the 13th, 1976, between the hours of 8 and 11 p.m. Contact the O.P.P. in Long Sault or the owner Geo. Crites, Maxville in strict confidence. Why work for less? 26tf

NOTICE — Ron Auto Wrecking, now open, 8 to 5, Saturdays to noon. Licenced Mechanic. We will install what we sell. Cars wanted. R.R. 1, Chesterville on the Grantley Road. — 448-2090. 25tf

ALCOHOLICS ANONYMOUS — Do you have a desire to do something about your drinking? There are no dues or fees for AA membership, the only requirement is a desire to stop drinking. For information concerning AA or Alanon (Families of Alcoholics) call 448-2986 or 984-2708 or write Box 559, Winchester. 39tf

NOTICE — "Need Drain Tile". Available now in Winchester, west end, opposite the Arena. Contact Winchester Drain Tile Ltd., 774-3131. After hours call Dave Sloane, 774-3407. 10tf

NOTICES — Singer-Sales, service or rentals for home service: Call Fabrics Unlimited, 774-2207. Shop service or demonstration at the Fabric Shop, 125 Main St., Kemptville, Saturday, between 11 and 4. Minor tune-ups. While you wait. — 258-3139. 4tf

NOTICE — Attention Farmers — Now is the time to place your cereal grain orders. At present we have a good supply of foundations, registered, certified and Canada No. 1 seed oats and barley in a wide range of varieties. For prices, contact the C-I-L Distributors in your area or C-I-L Agromart, Hwy 43 East, Kemptville - 258-2613 or 258-5123. 33-4

COMING EVENTS

DUTCH-GERMAN NIGHT — Bonnie Glen, Hwy. 43, Alexandria - 525-2646 or 525-3078 Sat. Apr. 3 - Dutch-German Night "Okerkrayner Bavarian Band" from German House. Music 9 p.m. - 2 a.m. Buffet - German, Dutch and Canadian Food Adm. $3.50 each. Friday, April 9 - Family Brown. Tickets on sale. Call to reserve tickets and pick up at door. 30-2

DANCE — Will be held on Saturday, April 3 in the Chesterville Community Hall sponsored by Williamsburg A.F. & A.M. Music by Glenn Cochrane. Everyone welcome. Tickets available at door. Adm. $2.50 per person. 30-2

CHESTERVILLE LEGION — Will hold Social Evening on April 3, 1976. Town and Country. 30-2

EUCHRE —Will be held on Friday evening April 2 in the Finch Community Hall. Good prizes and lunch. 30-1

STORMONT FEDERATION OF AGRICULTURE — will hold an Open Meeting on Friday, April 2 at 8:15 p.m. in Tagwi Secondary School, Avonmore, Main speaker — Hon. William Newman, Ontario Minister of Agriculture & Food and Dr. E. Lister from Animal Research Centre, Ottawa, will show film and slides. Everyone welcome. Coffee and donuts served. 30-1

GIANT BINGO — sponsored by St. Bernard's Parish Finch will be held on Sunday, April 11, 1976 at 8 p.m. in Nativity Hall, Cornwall, Ont. Prizes - 20 regular games at $50.00, 5 special games at $100.00, 1 super special for $500.00 - fill centre line in 8 numbers, or fill the card for $250.00., $100.00 in door prizes, extra cards 3 for $1.00 or 12 for $3.00. Free bus service. Contact 984-2863 or 984-2067 before April 9, 1976. Lic. 192888. Admission $1.00 per person.

SEAWAY CHORALIERS — Come and join us for a night of song and music sponsored by the Seaway Choraliers on Thursday, April 8 at 8 p.m. at the Christian Reformed Church, Williamsburg. Everyone is cordially invited. Refreshments served afterwards. 31-2

UNION LOCAL 323 — National Farmers' Union Local 323 of Finch and Osanbruck Townships will hold their annual meeting at Berwick Hall on Friday, April 9 at 8:30 p.m. Everyone is invited to attend. 31-2

MIXED PARTY — Mixed party in honour of Miss Peggy Lee and Mr. Dale Swerdfeger will be held Friday April 9, 1976 at the Villa Nova Motor Hotel, Ingleside, Ont. Orchestra. Refreshments available. Tickets $2.00 per couple. 31-2

ATTENTION FARMERS — Don't wait until the last minute to secure your forage seed requirements. We have a good supply of forage seeds that can be custom mixed to your specific needs. For prices, contact the C-I-L Distributors in your area or C-I-L Agromart, Hwy. 43 East, Kemptville 258-2613 or 258-5123. 33-4

MIXED PARTY — Mixed party in honour of Elizabeth Hickey, daughter of Mr. and Mrs. Elwin Hickey and Brian Robinson, son of Mr. Harold Robinson and Mrs. Wilda Abrams, Saturday, April 3 at 9 p.m. at the Villa Nova Motor Hotel, Ingleside. Music by the Pidgeon Family. Lunch served. All welcome. 30-1

BINGO — Will be held in Chesterville Legion Hall every Wednesday starting September 24, at 8 p.m. sharp. 3 specials. Share-The-Wealth, Winner-Take-All, $300.00 progressive Jackpot. $1.00 at door. 2tf

BINGOS — Royal Canadian Legion, Branch 538, Williamsburg, Ont. Will hold Cash Bingos every Wednesday night starting October 8, at 8:00 p.m. at Boucks Hill. 2tf

PUBLIC MEETING—St. Bernard-St. Mary CPTA. is sponsoring a Public Meeting on "THE VALUE OF LIFE" presented by the Pro-Life Organization. This meeting will be held in St. Mary's school, Chesterville on Wednesday, April 7, 1976 at 8:30 p.m. Everyone welcome. Refreshments. 30-1

SOME HAPPENINGS — At St. Mary's School, Chesterville, during Education Week (April 5-9, 1976).
Monday p.m. - a group of children will visit the local nursery school.
Tuesday p.m. - District Ambulance services will visit the primary children. Junior children will "Live the Experience of the Community" by becoming involved as community helpers.
Wednesday p.m. - The Primary children will visit the Fire Station.
Thursday a.m. - Junior Children Artorama.
Thursday p.m. - Interaction at the school between children and professionals from the area.
Friday p.m. - Spirtual Celebration - theme "Penance - Peace".
Juniors will hold a "More Metric" session each morning. Curriculum afternoons are planned, which will involve Junior children working on the following themes - "The Newspaper", "Musical Instruments", "Education".
All activities will be open to the community. 30-1

CLASSIFIED ADVERTISING RATES
FOR SALE, FOR RENT, HELP WANTED, EMPLOYMENT WANTED, COMING EVENTS, NOTICES, LOST, FOUND, PERSONALS, ETC., MARRIAGES, ENGAGEMENTS, BIRTHS, IN MEMORIAMS and CARDS OF THANKS will be charged at a rate of five cents a word, minimum $1.25 for 20 words. Subsequent insertions charged at same rate.

The Advertiser agrees that the publisher shall not be liable for damages arising out of errors in advertisements beyond the amount paid for the space actually occupied by the portion of the advertisement in which the error occurred whether such error is due to the negligence of the publisher's servants or otherwise, and there shall be no liability for non-insertion of any advertisement beyond the amount paid for such advertisement.

Professional Directory

FRED S. COONS
Fire, Auto, Casualty and Life Insurance
Chesterville 448-2398
Nov. 1976

JAMES R. MORAN
Life Assurance, Disability Income
Registered Retirement Plans
Family Plans
GREAT WEST LIFE CO.
College St. Chesterville, Ont.
PHONE: 448-2834
Sept. 1976

CLEMENT INSURANCE AGENCY
Since 1893
GENERAL INSURANCE
Our knowledge and experience in Insurance enables us to give you first class, prompt, efficient service.
JOHN CLEMENT
Chesterville Ph. 448-2598
Dec. 1976

LICENSED AUCTIONEER
I solicit your attention
I can give you a Complete Business-Like Sale Management Service. Costs no more.
R. HAROLD BROWN
Cornwall, R.R.2
Phone 932-7925 Area Code 613
March 1976

JACK H. BUSH
GENERAL INSURANCE AGENT
Automobile
Fire—Casualty
Farm Mutuals
Avonmore and Finch, Ont.
June 1976

HAROLD D. POAPST
Insurance and Real Estate Broker
Representative
GRENVILLE INSURANCE CO.
Automobile, Fire, Casualty, etc.
Phone Us Collect
PH. 774-2602 WINCHESTER
Aug. 1975

BICCUM AND McINTOSH LTD.
FOR COMPLETE INSURANCE SERVICE
Fire—Casualty—Life
Phone Collect
Chesterville
Phone 448-2854
Oct. 1975

FOR YOUR LIFE INSURANCE NEEDS including MORTGAGE AND FAMILY PLANS
ALSO:
REGISTERED RETIREMENT SAVING PLANS
Call: Richard W. McDermid
346-2212 932-7495
Representing
Industrial Life Insurance Co.
Jan. 1977

LICENSED AUCTIONEER
Will handle all kinds of Farm or Household Auctions. Guaranteed results. Reasonable rates. Write or phone for dates at my expense.
DWIGHT TUPPER
CHESTERVILLE, R.R.1
Dec. 1975

DOUGLAS W. MILLS
CHARTERED ACCOUNTANT
219 AUGUSTUS ST.
CORNWALL, ONTARIO
932-8595

CARDS OF THANKS

CARD OF THANKS

We wish to express our sincere thanks for the many acts of kindness shown to us at the time of the loss of Dwight in cards, letters, visits, flowers and donations to the Hospital and Heart Fund. A special thanks to Rick Mattice, Howard Hudson and the Myles Casselman family who so ably looked after the farm work. Your kindness was deeply appreciated and will be long remembered.

Elizabeth, Pat and Ron Dillabough
30-1

CARD OF THANKS

I would like to thank all those who remembered me while ill in the hospital for calls, cards, flowers, etc. Special thanks to Dr. H.W. Justus for his successful work and to the nursing staff on first floor.

Burnis Short
30-1

CARD OF THANKS

Mr. and Mrs. John Spruit would like to thank their family, relatives, friends and neighbours for gifts, cards and flowers received on their 25th wedding anniversary and also for the lovely party held in their honour in the community hall, Winchester, which will long be remembered. 30

CARD OF THANKS

We wish to express our sincere thanks and gratitude to our business associates and friends who so kindly presented us with a purse on the occasion of our retirement from business after 25 years, with very special thanks to Joyce McGee who made it all possible.

We thank all our customers for their patronage over the years. We will miss your all.

Our thanks, too, to the Chesterville Record and the late Mick Rowden for their interest and interview in the event. God bless.

Harold and Laura Snetsinger
30-1

CARD OF THANKS

We wish to extend our sincere thanks to all who remembered us with cards, flowers, Donations to the Heart Fund and calls during our recent bereavement in the death of a dear brother, Thomas (Tom) Whittaker. Special thanks to Rev. L.M. Ferguson, Vice & Craig Funeral Directors, and to those who helped in any way at home. 30-1

CARD OF THANKS

We wish to express our sincere thanks and appreciation to relatives, friends and neighbours for floral tributes, messages of sympathy, mass and donations during the recent bereavement of a dear father and grandfather, Albert Patenaude and step-mother Mrs. Noella Patenaude. Special thanks to Dr. Argue, nurses and staff on first and second floor of Winchester District Memorial Hospital for their excellent care, also Carbonneau and Quesnel Funeral Home, Casselman and Rev. Roger G. Desrosiers, Crysler and also for help at home. These many acts of kindness were greatly appreciated. 30-1

CARD OF THANKS

I wish to express my sincere thanks to all for cards, gifts, flowers and visits received while I was a patient in Winchester District Memorial Hosp. Special thanks to Drs. D.W. Justus and G. Slowey and nursing staff on first floor.

Hughena Hart
30-1

CARD OF THANKS

We wish to express our sincere thanks and appreciation to the many friends, neighbours and relatives for their acts of kidness, mass cards, beautiful floral tributes, donations to the Heart Foundation, messages of sympathy in the loss of a dear father and grandfather, Albert Longtin. Special thanks to Fr. Lamarche, Al & Audrey Butcher, Erma LaSalle and to those who brought food to our home and helped in any way. Your kindness was deeply appreciated and will be long remembered.

Lucille and Paul Monast & family
30-1

CARD OF THANKS

I would like to take this opportunity to thank my many friends, neighbours and relatives for their lovely cards and visits, also for their many acts of kindness during my stay in Winchester District Memorial Hospital. Special thanks to Dr. D.W. Justus, Dr. D.K. MacMillan, nurses and staff on first floor for their excellent care and also to Rev. Wallace MacKinnon.

Ernest A. Naidow
30-1

CARD OF THANKS

We wish to express our sincere thanks to our relatives and friends for cards, gifts, flowers and visits while we were patients in Winchester District Memorial Hospital. Special thanks to Dr. G. Slowey, Dr. D.W. Justus and nursing staff of maternity ward.

Wanda and Ricky
30-1

FOR SALE

FOR SALE — Certified No. 1 Trent barley $5.25 per bu. 932-8996, Cornwall. 31-2

FOR SALE — 3-piece bedroom suite in good condition, also chesterfield and matching chair in good condition - 448-2081. 30

FOR SALE — 1,000 bales hay - Ross Smith - 984-2465 31-2

FOR SALE — Used Suzukis, Honda and Mini bikes, 1975 GT750 Suzuki; 1972 GT750 Suzuki; 1973 GT380 Suzuki; 1975 TS100 Suzuki; 1974 TS50 Suzuki; 1969 S90 Honda; 2 used Mini Bikes. Don Weegar Sales - 448-2644. 30-1

FOR SALE — Two 3-year old beef cows, one with calf at side and one to freshen - 448-3171. 30

FOR SALE — Estate Sale of Ada Eligh Saturday, April 24 in the village of Avonmore. Complete household effects. Watch the paper for complete list. Auctioneer - Murray Blair - 346-5568. 30-1

NOTICE

NOTICE — New arrival of spring fabrics at the Fabric Yarn & Gift Shop, ½ mile south of Newington. All quilting needs, phentex 3-ply, Sky and Elite (all shades), crochet cotton, Sayelle yarn, many homemade gifts. Open Tuesday through Saturday 1-4 p.m. Closed Mondays.
— Lois Helmer 30-2

AUCTION SALE

ESTATE FARM MACHINERY, COMPLETE LINE OF GARAGE EQUIPMENT, 14' HOUSE TRAILER & SOME FURNITURE TO SETTLE THE ESTATE OF THE LATE CLIFF CRUMMY

⅞ Miles North of Brockville on New Dublin Road (Across From Public School)
Sat. April 3rd
10 a.m.

FURNIKTURE - (10 a.m.) - Comb. oak desk & china cabinet (a beauty); Remington 306 rifle (with scope); ant. spool bed, lge. church doors, 4 drawer wooden filing cabinet, oak desk, 3 metal cabinets, old cabinet model radio, apart. size frig.,
COMPLETE LINE OF GARAGE EQUIPMENT (10:30 a.m.) -Enough Garage equipment to start town service station.
MACHINERY — Nufield 465 tractor with H.D. front end loader, M.H. 33 tractor, New Idea SNOW BLOWER, Patz silo unloader, M.F. 10' disc, 4 furrow trip bottom plough 2 self unloading forage wagons, Smokey 24' hay elevator, Ford 4 row corn planter,60' hay conveyor, Diamond drag harrows, 2 yd. utility bucket (for tractor 3 pt. hitch), New Idea hay conditioner (11'); John Deere T14 hay baler, 3 ton hay wagon & racks, 110 bu. Case manure spreader (ground driven); N.H. grinder mixer, Case tandem discs, N.H. 1 row forage harvester, Allis Chalmers corn blower, 2 section steel roller, loading ramp, etc.

TERMS — CASH

REFRESHMENTS - GOOD MACHINERY - BE THERE!

MERTON PHILLIPS ATHENS
AUCTIONEER 924-2594

AUCTION SALE

Livestock, Farm Machinery and Misc. Articles.

On Lot 19, Concession 2, Township of Winchester, 2 miles outh of Chesterville on County Road 7 or 1 mile south of Hwy. 43. Watch for Auction Signs.

WEDNESDAY, APRIL 14
Commencing 11 a.m.

MACHINERY—1 Ford 5,000, 16 speed, diesel tractor with 400 hr. Excellent condition (high type); 1 Ford 3,000, with Fully Hydraulic front end loader, good condition - Gas - 850 hr.; Ford No. 204, 11 ft. wheel type disc; Massey Ferguson 12-ft. cultivator 3 pt. hitch; John Deere 4 row corn planter; Calsa Weed Sprayer Trailer type; Fertilizer spreader 3 pt. hitch - new; set of 4 section drag harrows; 10 ft. chain harrows; scraper blade - 3 pt. hitch; Allis Chalmers hay bind No. 492 - 9 ft. cut; Massey Ferguson No. 9 Hay Baler; Allied Bale Stooker; Massey Ferguson Hay Rake 3-pt hitch power take-off; New Idea 7 ft. cut mower; Little Giant Hay Elevator with motor mount - power take-off shaft; 3 hay wagons complete with racks; Kvernelands 4-furrow 3-pt hitch plow 414's; New Holland grinder mixer - New; Massey Ferguson Manure Spreader, 160 bus.; Allied 3-pt. hitch snow blower; 2 Patz Silo Unloaders (1 - 16 - 20 ft, 1 - 12 - 20ft); 1974 GMC. Truck - ½ ton V-8 automatic power steering and brakes, good condition 12,500 miles; 1967 Dodge Monaco, 4-door, power steering, power brakes, 49,200 miles, selling as is; 10 hp Garden Tractor with mower; rubber tired wheel barrow; 220-amp electric welder; acetylene torches; clearview tractor cab.
CATTLE — 71 head of holstein cattle consisting of 38 mature cows,bred for year round lactation. Three cows are pure bred. 4 heifers bred for fall; 12 heifers 1 - 2 yr. old; 17 heifers 4 mo. - 1 yr. old.
FEED — 15 ft. of corn silage in a 16-ft silo; 10 ft. of haylage in 1 18-ft. silo.
DAIRY EQUIPMENT — Jamesway pipeline with 3 units, 3 horse power vacuum pump - for 39 cows - 4 yr. old. Mueller 700 gal. bulk tank, 6,300 lb. cap. 4 yr. old; stainless steel sinks.

TERMS — CASH

Henry Berkers
Proprietor
Auctioneers - Carson Hill
821-2946
Stewart James
821-2784

AUCTION SALE

Saturday, April 3, 1976
staring at 1 p.m. sharp
on Lot 7, Con 10
first farm right at Brisson bridge on St. Albert Road - 3 miles east of Embrun

LIVESTOCK — herd of 39 head of Holstein cattle (25 cows, 8 heifers, 1 bull, 5 spring calves)
MACHINERY—Full line of farm machinery and other equipment, 2,000 bales of hay, some household effects. Many other articles too numerous to mention. Reason for selling - Moving west

TERSM — CASH

Regent Menard, Embrun 443-2884
Gilles Lapalme Prop. Embrun, Ontario 443-5460
30-1

MOVIES

April 1, 2, 3
Thurs., Fri., Sat.
"THE RETURN OF THE DRAGON"
Starring Bruce Lee. Also a 20 minute Buster Keaton short film.

April 5, 6, 7
Mon., Tues., Wed.
"FRAMED"
Starring Joe Don Baker, (star of Walking Tall) and Conny Van Dyke. A fine action picture in the mood of Walking Tall.

Restricted to 18 years of age and over.

The Winchester

UNIVERSAL
SALES AND SERVICE
Full line of Dairy Equipment
Pipelines - Stainless Steel or Glass
Mueller Bulk Tank
HERVE PLANTE
Phone 652-4168 Brinston, Ont.



ENJOY OUR FINE SERVICE, DELICIOUS FOOD

We take pride in making your meal a pleasure. Coffee break to dinner, service is complete and attentive, food delicious.

DROP IN SOON AND OFTEN
(Take Out Orders)

Country Kitchen Restaurant
WINCHESTER PH. 774-2417

Stormont Federation of Agriculture
OPEN MEETING
Friday, April 2
8:15 p.m.
Tagwi Secondary School — Avonmore
Film and slides shown by
DR. E. LISTER
ANIMAL RESEARCH CENTRE, OTTAWA
Main Speaker
HON. WILLIAM NEWMAN
Ont. Minister of Agriculture & Food
Everyone Welcome
Coffee and donuts served
29-1

SAVE

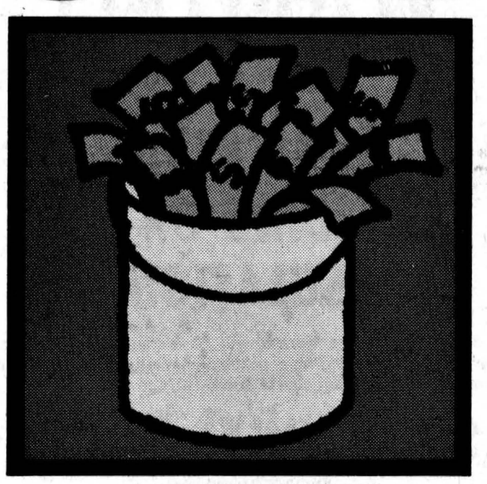

THIS MONTH'S SPECIAL
1975 Exporer, 22,000 miles ..... $3,995.
Bourgie Lepage Ford
Auto Ltd. Embrun, Ont. Telephone 443-3381

John A. Allison
REAL ESTATE
MORRISBURG



FOR SERVICE AND SATISFACTION
Call:
Leon Marcellus
CHESTERVILLE
448-2444

WEDDING PHOTOS
Book Early
Avoid
Disappointment
J. P.'s PICTURES & PRINTS
3 William St.
MORRISBURG
543-3060

ST. LAWRENCE AND OTTAWA VALLEYS HEALTH UNIT
PRENATAL CLASS
Winchester District Memorial Hospital
TUESDAY EVENING **MAY 4** 7 - 9 p.m.
For information please call
WINCHESTER: 774-2739
or (collect) CORNWALL: 933-1375

THE NEWINGTON WESLEYAN CHURCH
ANNIVERSARY SERVICES
Sun., April 11
11:00 a.m. & 7:30 p.m.
SPEAKER: REV. WALTER SMITH
SOLOIST: MRS. PHYLLIS SMITH
All Welcome

NORTH DUNDAS DISTRICT HIGH SCHOOL
We Are Pleased To Announce That Our Third
PARENT-TEACHER INTERVIEW NIGHT
For The School Year Has Been Scheduled For
Thurs., April 8
7:00 to 9:00 p.m.

EASTER BINGO
Sponsored by Upper Canada Jaycees
Thurs., April 8
7:30 p.m.
INGLESIDE CATHOLIC CHURCH HALL
15 REGULAR GAMES
7 SPECIALS FOR EASTER HAMS
HUNDREDS OF DOLLARS IN PRIZES
ADMISSION: 50c

SAUVÉ
REAL ESTATE LIMITED
REALTORS
39 Main St. N. ALEXANDRIA
613-525-2940

RECREATIONAL LAND BETWEEN FINCH AND AVONMORE OFF HWY. 43 — 35 acres, fronting on Wiseman Road good stand of young pine, attractive building site, only $13,900 with $3,000 down. MLS

HWY. 43 EAST OF FINCH — 11 acres tillable land immediately west of Dept. of Highways service garage, only $8,900.00. A good buy. MLS

HOBBY FARM — well fenced 30½ acres with a good 2-storey, 3-bedroom home, fair barn, North West of South Mountain. Priced at $39,500. Terms negotiable. MLS

NEWINGTON — Elm St., triplex plus large workshop. A revenue property in very good condition, large lot, excellent location for service agency. Only $43,500 with $13,500 down, balance negotiable. MLS

NEWINGTON — complete dairy farm, 200 acres tillable good buildings, full line of machinery, 30 milking Holsteins, 30 young stock. Asking $157,000. Terms negotiable. MLS

NEWINGTON — 168 acres, good buildings, a dairy set up. Some machinery and equipment. Asking $76,000. MLS

A number of other properties available

W. MORRIS
FINCH 984-2227

DUTCH-GERMAN NIGHT
BONNIE GLEN
HWY. 43, ALEXANDRIA
Sat., April 3
"Oberkrayner Bavarian Band" from German House
Music 9 p.m. - 2 a.m.
BUFFETT
German, Dutch & Canadian Food
Admission: $3.50 each
PHONE: 525-2646 or 525-3078



Real Estate For Sale

IN CHESTERVILLE — 3-[illegible] brick home, furnace, bath, lovely large tr[illegible] priced to sell. Immediate possession. SOLD

NEAR CHESTERVILLE — new 3-bedroom bungalow, electric heat, rugs throughout, 1½ bath, dining-room, has patio doors opening on back lawn, utility shed and small barn. All this plus 10 acres land with small stream at rear of property. Excellent financing.

IN CHESTERVILLE — 2-storey duplex in excellent condition, furnace, 1½ bath, lovely large sun-porch, garage, well-treed lot. Easily converted back to single family dwelling. Priced right for quick sale.

IN CHESTERVILLE — new 3-bedroom bungalow, electric heat, rugs throughout, attached garage. Financing arranged.

NEAR CHESTERVILLE — several good building lots, one with driveway and septic system completed. Priced to sell.

BICCUM McINTOSH
Real Estate Limited Broker
WINCHESTER, ONTARIO
WINCHESTER 774-2832 — FINCH 984-2072
CHESTERVILLE 448-2875

CHURCHES

THE NEWINGTON WESLEYAN CHURCH
Rev. G. W. Orr

SUNDAY APRIL 4, 1976

10:00 a.m. — Sunday School
11:00 a.m. — Morning Worship
7:30 p.m. — Evening Service
WEDNESDAY
8:00 p.m. — Mid-Week Renewal

Everyone Welcome
Dec. 1976

PRESBYTERIAN CHURCH DUNBAR

SUNDAY APRIL 4, 1976

9:30 a.m. — Service

The Rev. W. Lloyd MacLellan, D.A.B.D.D.D. Minister
April 75

Chesterville — Morewood UNITED CHURCHES
Rev. L. MacD. Ferguson

SUNDAY APRIL 4, 1976

MOREWOOD
9:30 a.m. — Morning Worship
Sunday School

TRINITY CHESTERVILLE

11:00 a.m. — Morning Worship
Sunday School

Dec. 75

PRESBYTERIAN CHURCH
Chesterville — Morewood
Rev. Fred J. Reed
Minister

SUNDAY APRIL 4, 1976

9:45 a.m. — Chesterville
11:15 a.m. — Morewood

ALL ARE WELCOME
Dec. 1975

CHRISTIAN REFORMED CHURCH WILLIAMSBURG
SUNDAY APRIL 4, 1976
Rev. L. T. Schalkwyk, B.A., B.D.
Tel.: 535-2598
Morning Worship — 9:30 a.m.
Afternoon Worship—2:30 p.m.
All who read this are invited to worship the Lord with us.
May 1977

Spring planning precedes spring planting

E. K. Pearson, Ag. Rep.

Before spring planting, comes spring planning. Here are some reminders on some activities that could be carried out in the next few weeks.

Nitrogen on Meadows

Prepare to apply nitrogen fertilizer on meadows which are more than two-thirds grass. On good stands of timothy, orchard or bromegrass an application of 200 to 300 lbs. of Ammonium Nitrate per acre will increase both the yield of hay and the quality very greatly.

The ice and flood conditions on many fields this winter and spring is likely to result in serious winter kill of alfalfa and all legumes. This will increase the need for nitrogen. The nitrogen fertilizers should be spread on the field as soon as the snow is gone and the fields are dry enough to support spreading equipment.

Corn Planters

Now is the time to check out the corn planter. Check drive gears, chains and sprockets. Check the cut off and knock out pawls and the pawl springs.

Fertilizer hoppers may be broken or rusted and the feed mechanism may be fouled especially if it was not cleaned and oiled after last use.

Do you have the exact size of seed plates that you need for this year's seed? We suggest that you use the recommendations for plate size which may come with your seed, as a guide only, and check the plates with a trial in the yard or a sod field before you start to plant.

Tile Drain Outlets

Wash outs, debris, muskrats etc. can plug tile drain outlets. Have a look at all outlets and clean them out if required. In addition keep your eye open for wet spots over tile lines in the field. It may indicate a broken or plugged tile line.

Herd Health

Before cattle go to pasture there are some chores that should be done. Check young animals for internal parasites. Calves which are unthrifty may be infected with parasites and should be checked and treated before going to pasture. Sample cups for manure samples are available from the Regional Veterinary Laboratory and the faecal samples may be brought to the Laboratory to determine the presence of parasites. The cost for the test is only $2.00 for up to ten samples.

Blackleg

Last summer there were numerous reports of Blackleg in Grenville County. This disease should be considered a hazard on any farm in Eastern Ontario. All stock under two years of age should be vaccinated against blackleg, two to three weeks before being turned out to pasture.

Corn Planting Time

Frequently in the spring we receive calls about whether or not to plant corn as early as the first week in May. Two years ago, we know of one field planted at that time and cold wet weather followed. It was a wipe-out and had to be replanted. Last year there were no problems and corn planted at that time germinated and grew well.

This year we are going to ignore the calendar and suggest that corn be planted as soon as the soil reaches a temperature of 50 deg. F. two inches below the soil surface. 50 deg. F. is 10 deg. Celsius.

We hope the 50 deg. soil temperature will occur in early May.

Weed Sprayers

Make certain that the pump, tank, nozzles, screens and supply lines are free of dirt and are in good repair. Fill the tank with clean water and operate the sprayer at the desired pressure until the hoses and boom are filled up.

Replace one of the nozzle tips on the boom with a new tip. Operate the sprayer and measure the time it takes to fill a gallon container with water from each of the nozzles. Replace any nozzle that varies more than ten percent in output from the new tip. Some operators check only one nozzle against the new tip and assume the other tips wear out evenly. Throw away the old tips.

The sprayer is now ready to calibrate with your usual method.

AI explained to Veterinary 4-H

Dr. Watson of the Eastern Breeders Inc. explained the how's and why's of Artificial Insemination to members of the 4-H Veterinary Club in the OMAF Boardroom Mon., March 22.

The club's annual meeting was attended by members from all over Dundas County.

The meeting opened with the 4-H Pledge and progressed to asking what the members wanted to do. It was decided that the club would have one or two lecture meetings and the others would be on how to prevent diseases in the barn.

When the discussion was over, Dr. Watson briefed club members in on what's been happening at EBI. He told of the breeding procedures and when a cow usually comes in heat and why it comes in heat.

After the club expressed its thanks to Dr. Watson, it had its election of officers. Elected were Linda Erwin, president, Teresa Schoones vice-president, Eileen Rose, sec-treasurer, and Douglas Palmer, press reporter. Executive council members are Linda Erwin and Eileen Rose.

While Howard Giles told of the projects, the club was handed out one one part of the project, which is to keep complete records on 10 cows in their farm's herd. When 9pm rolled around the meeting was adjourned. The next meeting will be held at OMAF Boardroom Mon., April 19.

Cancer to be discussed at meeting

Jack Hilliard, Eastern Ontario field representative for the Ottawa Clinic of the Ontario Cancer Treatment and Research Foundation, will be the guest speaker at a public meeting being sponsored by the Chesterville Rotary Club in Trinity United Church Hall, Mon., April 12.

The meeting gets underway at 7pm and Mr. Hilliard will give a talk on the work the foundation is doing in the fight against cancer. He will be showing films and will take questions from the floor. The Rotary Club also hopes to have Gordon Thom, Morrisburg, Eastern Director of the Canadian Cancer Society, on hand to address the meeting.

BE A REGULAR BLOOD DONOR

Tweedsmuir Histories displayed

A very successful Tweedsmuir Tea was held Wed., March 24 at Osnabruck Centre Hall with 60 ladies attending.

Special guest, Mrs. Ernest Sommerville, area curator, brought encouragement, ideas and humor with her interesting address.

The musical group "The Ladies in White" entertained with familiar selections for all to enjoy.

Mrs. Dorothy Morgan, Ingleside, was congratulated on winning second prize in Ontario with her play "The Witch of Plum Hollow".

The many histories on display were enjoyed as ladies browsed through them for information and ideas.

Ten curators were present and encouraged to keep their branch Tweedsmuir Histories up to date as well as to supply the district curator, Mrs. Neil Flegg, with information to keep the district history up to date.

All enjoyed the tea and lunch in the spring setting of the hall.

Mrs. Chas. Ouderkirk, Stormont District president, hosted the afternoon event and thanked all for their interest.



Golden Wedding Anniversary

Mr. and Mrs. Grant B. Beckstead of Ottawa, former Chesterville residents, will celebrate their 50th Wedding Anniversary on April 14, 1976. They will be "At Home" to friends and relatives at their home on 114 Renfrew Avenue on Sunday, April 11 from 2pm to 4pm.

BIG DAIRYMEN USE THE BIG Zero

CAPACITIES UP THROUGH 6,000 GALLONS.

THAT'S HOW THEY GOT THAT WAY!



URETHANE PLASTIC FOAM INSULATION.

NEW MODEL 70's Zero COMPLETELY-AUTOMATED VACUUM AND NON-VACUUM BULK MILK COOLERS —WITH BUILT-IN SPATTER-SPRAY AUTOMATIC WASHER

New Space-Saving ZERO THRU-THE-WALL Tanks are Now Available.

More and more BIG dairymen are installing BIG ZERO'S! Because the ZERO is the only farm bulk milk tank with a completely-automated, built-in, "push-button" self-cleaning and sanitizing system. Thanks to its patented SPATTER-SPRAY Automatic Washer — the ZERO washes, rinses and sanitizes itself — with the flip of a switch. Saves many hours of clean-up time and labor each week. Helps produce higher-quality milk, too! Official records show bacteria averages have been greatly reduced. Vacuum model eliminates milk pump or releaser. Has dust-tight, insect-tight lids. Accurate calibration. Many other superior advantages.

Come in, Write or Phone for Full Information!

BYERS FARM EQUIPMENT

CHESTERVILLE — 613-448-2185

LOUGH & LEWIS

CHARTERED ACCOUNTANTS

Chesterville, Tel. 448-2092

Cornwall Tel. 932-8691

Alexandria Tel. 525-1585

29tf

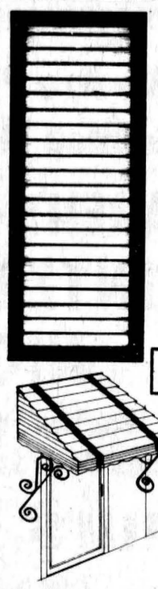

PRE-CAST STEPS — FIBRE GLASS AWNINGS

IRON RAILINGS

ALUMINUM RAILINGS & SHUTTERS

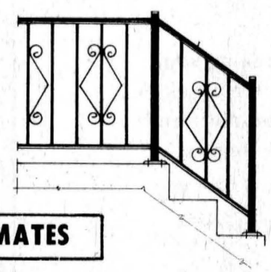

FREE ESTIMATES

CONLIN PRE-FAB PRODUCTS CO.

CORNWALL, ONTARIO

932-8295



Easter At Eddie's House of Fashion

Brighten up your wardrobe with fresh spring colours. Large assortment of Dresses, pantsuits, gowns, spring coats, pant coats.

Bridal Boutique

Watch for the opening of our new Bridal Boutique. Everything for the whole Bridal Party.

WANTED

SEVEN HOMES THAT NEED SIDING OR INSULATION

Seven local home owners will have the opportunity to eliminate outside painting permanently and beautify their property at a substantial reduction with the new 1976

SOLID VINYL SIDING

PIONEERED BY B. F. GOODERICH COMPANY

Engineered to eliminate denting and every defect of old style metal siding, this product is laboratory tested twice as strong as any other metal siding and provides excellent winter insulation. Save up to 1.43 on heat loss. Maintenance free, guaranteed not to fade; dust and dirt washes off with a garden hose. Never needs paint; reinforced by a colour thickness 30 times that of spray aluminum. It renders a beautiful textured appearance restoring the home to a beautiful Colonial style.

As an introductory offer LONDON BUILDING PRODUCTS will renovate SEVEN HOMES in the area at a 20 PERCENT DISCOUNT off Nationally advertised price from Better Homes and Gardens Good Housekeeping.

This offer is being made to familiarize property owners with new advance in exterior building products. 100 per cent Financing. No Down Payment. Necessary Bank Financing can be arranged. Written 30 year guarantee. You have seen our advertising on TV, now is the chance to see our trained dealer mechanics install the panels, right over any outside wall, in most cases. The completed work duplicates the natural beauty of wood, while eliminating the cracking, peeling, denting effects which have disappointed owners with wood, asbestos, stucco and aluminum siding.

If you are a home owner and would like to have an estimate re: this special 20 PERCENT DISCOUNT AT NO OBLIGATION call or write today. Out of town call collect:

TELEPHONE 1-613-233-0845 ANYTIME

OR EMBRUN: 443-3231

Attention to Mr. F. Champagne

Guaranteed by Good Housekeeping. Registered and Bonded Itinerate Sellers with Ontario Consumers Protection Association. Members Ottawa Chamber of Commerce and Better Business Bureau. Dunn and Bradstreet.

14 Years in the Same Business

Offices and Dealers from Coast to Coast

London Building Products

Phone Collect 1-613-233-0845

Or write: 300 Sommerset West, Ottawa, Ont.

NAME.....

ADDRESS .....

CITY .....

PHONE .....

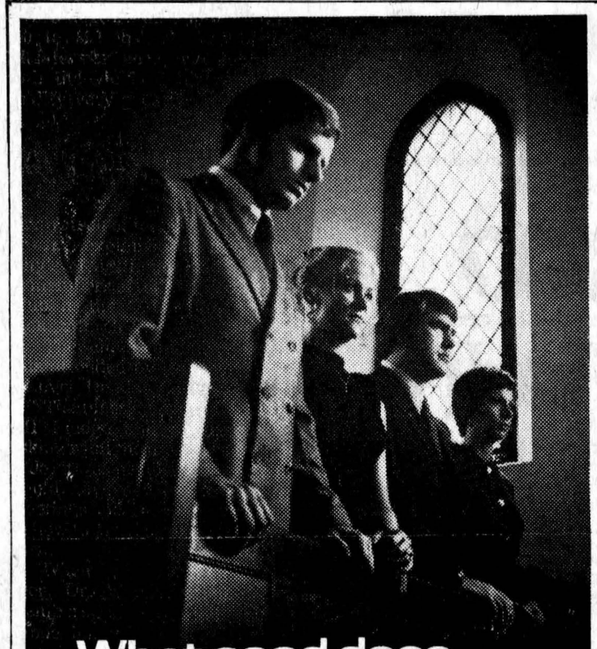

What good does a funeral do...really?

Today, there are those who find themselves asking this question.

Certainly the funeral can do nothing for the person whose life has ended beyond providing the dignity of a proper burial.

But no matter where, when, or under what circumstances death may occur, there are needs that must be met—for the bereaved family; their friends; their close circle in the community.

The funeral helps meet those needs. It helps those who grieve accept the reality of death. They know it happened. But a part of their mind rejects it, runs away from it.

The funeral takes them gently by the shoulders and turns them to face it. And having faced it, having viewed it, things are easier.

Things continue to be easier (though it may not seem so at the time) as arrangements have them talking with sympathetic friends, reflecting upon moments shared, giving testimony to the life that was lived on earth.

Another thing the funeral does—whether the choice is made for a traditional, a contemporary or a humanist service—is to reaffirm the faith, the creed, or philosophy by which one's life was guided.

As the poet John Donne said: "No man is an island . . ." His death touches his world. A funeral considers the feelings of all those who shared his life. It is a moment when grief shared is grief diminished.

It is truly a unique moment of sharing . . . for the family . . . for friends . . . for society.

VICE AND CRAIG FUNERAL HOMES LTD.

Phone 774-2120

Winchester Chesterville Metcalfe

Having Income Tax Problems? LET *Harvey & Sheppard Reg'd.* HELP YOU!

COMPETENT AND CONFIDENTIAL INCOME TAX SERVICES

Call Winchester 774-2738

OFFICE St. Lawrence St., Winchester, Ont.

OTTAWA — 733-5509

KEMPTVILLE — 258-2781

We have moved...

The Cornwall office of Central Mortgage and Housing Corporation, the federal housing agency, is now open for business at

4 Montreal Rd., Cornwall, Ontario K6H 1B1 Telephone: 933-6224

CMHC handles all applications for loans and assistance under the National Housing Act. Office hours are 8:30 a.m. to 4:45 p.m., Monday through Friday.

CMHC

Central Mortgage and Housing Corporation

Société centrale d'hypothèques et de logement

THE CHESTERVILLE RECORD
Second Class Mail Registration No. 0242
P.O. Box 368 — Chesterville — 448-2321 - 2322

Subscription Rates: $6.00 per year, anywhere in Canada, payable in advance, U.S. and Foreign, $7.50 per year.

Member of the Ontario Weekly Newspaper Association

editor's notebook

SAVING DOLLARS AND MAKING SENSE: If the provincial government applies the same wisdom to its cutbacks in its other departments as it has in the Ministry of Community and Social Service, then the government, its bureaucracy and the taxpayers of Ontario are in for a rough time. Community and Social services is the ministry in charge of handing out grants to such projects as the Chesterville and District Co-operative Nursery School, which has recently been told that the provincial grant covering 80 percent of its operating costs is being cut as of April 1. Directives to that effect were sent out in mid-March and a ministry representative was in Chesterville last Tuesday night to discuss the situation with the nursery school committee. The manner of the implementation of the grant cuts is nothing short of ludicrous.

PENNY WISE AND POUND FOOLISH: Queen's Park's intentions to bring the province's expenditures more closely into line with its income is a laudable concept in the fight against inflation and it's a move voters have been clamoring for since before last September's general election. However, it's one thing to save money in a rational way and quite another to go about it by creating confusion, financial hardships and bad feelings. That is precisely what has happened in the Nursery School Affair. The province has announced that it will be ending its financial support of such programs while the school year still has two months to go. Ministry officials are thoroughly confused as to how - and even when - the cutbacks are to take place and are so completely uninformed on the "needs testing" requirement parents will have to go through in order to find out if they are eligible on an individual basis for subsidies for continued participation in the nursery school program, that they may as well have stayed at home and left the phone off the hook.

CART BEFORE THE HORES: First the nursery school is told "No more grants after April 1." Then the word is, "Well, yes, you'll probably have your grant commitments honored until the end of June." It took Reeve Keith Graham several calls to the Ottawa branch of the ministry of Community and Social Services and several more directly to Toronto last week before he worked his way sufficiently up the bureaucratic ladder and found someone in the ministry who had even a vague idea on how the cutbacks were to be implemented. Another example of government muddling was the reference in the mid-March directive concerning "needs testing". The paragraph dealing with the subject was so ambiguous it could have been taken to mean almost anything - a classic case of not burning a bridge before it has been crossed. Mrs. Jean McKenna, representing the ministry here last Tuesday night, was of little further help in explaining the requirement. Her most oft-repeated statement was "I know no more about it than you do". And she's the ministry representative sent out into the hinterland to explain the program!

HER BEST EFFORT was to say that the testing would be carried out through the county welfare officer, although the subsidies granted through his office are not to be construed in any way as welfare. That was an "unfortunate connotation" most people would draw from it, Mrs. McKenna said. Yes it is, and almost as unfortunate a connotation as the Ontario government has stamped on the whole affair. RM.

COMMUNITY'S LOSS: Ingleside and all of Osnabruck Township lost a valued friend and tireless worker in their behalves Monday when death wrote Thirty for Mike Rowden, columnist and Ingleside correspondent for The Record for the past six years. Mike's concern for his community was legendary among those who knew him and his energy in serving that community and making sure it got its fair share of news in these pages week after week was more than greatly appreciated by all who worked with him. Although the present editor of The Record knew Mike for less than a month, he was a man who easily engendered respect for his ability and integrity. The Record and his many friends join in offering their sincerest sympathies to his family during their sad bereavement. -RM.



— photo by robin morris

the farmer's wife

by wyn thompson

Spring is here! And how do I know? The other morning, groggy from insomnia, I went outside to clear my head. The air was distinctly cold. Winter nearly over. Spring soon to descent.

Standing there face upturned to the morning sun, I became aware of an unmistakable sound overhead. Very far up, they flew in their V-formation, the few leaders out front, the flock sounding the deep, long-drawn-out resonant raucous cry that no words could ever capture but which no one who ever heard it could ever forget.

When these birds left, the winter was about to happen. Now that they have returned, you know it is spring. The Canada geese were flying north.

That afternoon I explored another sign of spring . . . the Maple Sugar Operation at the Mill Pond Conservation Area which is three miles north of Highway 15, along the paved Houghton Bay Road, 10 miles west of Smiths Falls. The sap was good, the syrup excellent, and the public welcomed.

Next day I saw four robins as I drove to and from work . . . so who could doubt that spring is here.

April in Eastern Ontario is like first love. There is the tender excitement of gathering the first flower, the only symbol of life in the deserted bush across the way. It was the first note of music in the spring symphony.

When I brought the first tiny bouquet in and put it in my smoke grey antique pill bottle, I wondered what pills went in the bottles for they are only an inch high and pencil-slim. My own pill bottles looked gigantic in comparison. And when I gulped my vitamins, I felt as if I were choking down walnuts.

But like first love, April has bad days. This morning, I awoke to a sky as dark as the inside of my winter boot. A March wind returned for one final frolic and crashed branches to the ground that had withstood winter's blasts.

The farm pond iced over in the night again and the confused robins tipped toed around in a wormless world, and the winter birds made almost as much noise as the delegates at the Conservative convention.

The birds swooped in from the trees in the bush across the way, and it seemed to me they sounded cross. I could imagine the wives saying crossly to their mates that it was all their fault for coming north too early. For a time we shall have both the winter birds that cheered us during the long cold, and the migratory ones coming from the strange southern lands.

Much as I welcome those afflicted with traveller's itch, I love most the chickadees and woodpeckers, for they have shared the bitter season with us, and never a blizzard too fierce for them to chatter away at the bird feeder.

As I went back into the house to turn up the thermostat, I reflected that Eastern Ontario had seen a lot of sharing since it was opened up in the early 1800's. In the beginning, it was a world in itself, for the villages were a long way off when you had to walk there, or hitch up the horse. Families, in the early days, were units. I note a return to this, if in a slightly different way, and I feel it is a healthy sign.

Today of course, it is by choice. Then they had to be units. Aside from flour, molasses, tea and salt, most of the food was grown on the farm. Meat was smoked in the small smokehouse, home grown herbs went into the farmer's sausage at butchering time.

Lye and wood ashes simmered in the big iron kettle we now use for kindling. I imagine it still smells faintly of soft soap. Fuel for the houses came from the farm woodlot . . . a hard job. Savory soups steamed on the back of the iron stoves, potatoes baked in the ovens, apple pies warmed in the warming oven, and made a fine ending to a supper eaten by lamplight.

The end of winter in those days was a miracle, even more than now. For in April, the heated stones for the beds upstairs could be discarded. The feather ticks were now warm enough. And the two-hour sermon in the slightly heated church was more comfortable when you no longer shivered inside you.

As the long lovely light of April falls on the pasture beside the house lately deep in snow, I think about the way time passes. The days I live in now that spring has come are certainly transient, dusk falls before I have sufficiently enjoyed the morning hours. When spring stirs in the edges of the farm pond I like to read about my country's past. Very early spring gives one time to think.

At the moment I am reading The Rideau Waterway by Dr. R. F. Legget and I thrill to the steamboats that were once household names in this magnificient valley that stretches from the capital city of Ottawa to the foot of the ancient city of Kingston.

Snow is coming announces the Farmer as he carries wood in for the fireplace. I shrug. A spring snow is unconvincing. The roof of the farmhouse has a light dusting I note as I glance eastward. The yard has little drifts. The branches of the lilac are outlined in silver. But even as I sweep the snow from the step, I take a casual attitude. For it is spring, and snow cannot last.

I consult my Almanac which says "Nothing wrong here, except the last big snow of the year." The Almanac is a good friend and more often right than wrong. And my neighbor Sam says the peepers have to be frozen in three times, and I should not fuss about them.

We pile the birch logs on the hearth, and say this is the last snow. The Farmer recalls a friend who always puts on the back of the envelope when he writes: NWH, nothing wrong here. This is comforting because so often people only write to tell of bad news. But if you see those initials before you open a letter, you only feel happy.

At the end of April the farmers in this part of the country hope it will be dry enough to plough. Ploughing, planting, hoeing, harvesting, have been the way of life here for well over two hundred years, and no matter what goes on in the world, we follow the swing of the seasons.



chesterville's past

FROM THE RECORD
THURS., APRIL 2, 1936

This week's Record features on article on the drama being played out in the United States as Richard Bruno Hauttman, convicted kidnapper of the Lindbergh baby, is granted a second stay of execution. The second reprieve from the executioner's grasp was granted as a disbarred Trenton, N.J. lawyer has stepped forward claiming that he, indeed, kidnapped the son of the famous trans-Atlantic aviator.

Provincial Constable Frank Ross of Morrisburg returned home Saturday from Windsor where he laid charges of theft, breaking and entering against three Montreal boys in connection with activities of the trio around the village of Morrisburg some time ago. Magistrate W. A. Smith of the Sandwich Police Court in Windsor, sentenced each of the boys on each charge to two years definite and two years indefinite in the Ontario Reformatory, the sentences to run concurrently.

The sum of $12,545.60 was paid to 28 patrons of the Cass Bridge Cheese Factory for the season of 1935, according to the statement of Almon G. Summers, given at the annual meeting held at the factory Monday night. Milk deliveries to the factory totalled 1,439,938 pounds, while 121,262 pounds of cheese were made and the average price paid for milk was 81 cents per hundredweight.

Sunday evening Trinity United Church was filled when a series of sermons was inaugurated by Rev. R. C. Tait, the subjects of which are taken from the Ten Commandments, and will continue for the 10 consecutive Sunday evenings. The title of the first sermon was "The Idolatry of Civilized Man." Special music has been arranged for each service and the large numbers attending the series last year will likely again be in evidence.

With Chesterville hockey fans pulling for Detroit to win the Stanley Cup, the interest locally centred in the game tonight as producing the opposition for Detroit in the big series. Toronto Maple Leafs must come through with a win tonight or the finals will be an all-American affair with the Wings facing New York Americans. Johnny Sorell with the Detroit Red Wings carries the loyalty of all hockey fans hereabouts and many an ear will be glued to the radio for the first game to get a thrill when Johnny breaks away for a rush down the ice.

FROM THE RECORD
THURS., APRIL 4, 1946

The people of Holland have a saying that "God made the world but Holland was created by the Dutch" and it is especially true of the western and northern parts where the persistent work of the past 300 years of reclaiming land from the sea has added great stretches of arable land to the country, Capt. J.A. Morris told his fellow members and guests at the Rotary Club meeting on Monday night when he spoke on "The Struggle of Holland Against Nature and the Nazis" using large military maps to illustrate the talk.

Purchase of a War Assets Dodge truck for the Fire Department was made by Council this week which will, after some remodeling for accommodation of equipment, provide up-to-date fire fighting facilities for the village. The truck, which is brand new, cost $1300 complete, and was purchased from War Assets through the local dealer, Hamilton Motors.

Condition of roads in the United Counties is reported to be the worst experienced in 20 years with some stretches breaking up so badly traffic cannot navigate. The condition is blamed on the combination of hard freezing and thawing weather of the past winter. Several streets of the village, some built only last year, are breaking up badly and will need considerable work when the frost has come out completely.

Chesterville Branch of the Red Cross Society reversed its decision made at the annual meeting and decided to carry on with the peacetime organization of the society when members gave a unanimous decision at a meeting held in the Hydro Office last evening. Under the peacetime set-up, only 25 percent of funds are required to be sent to Division Headquarters, and as the society has $1,763.80 on hand, it would be in a good financial position to start the new programme.

Three war brides rejoining their husbands in Chesterville are expected to arrive in Canada April 5, aboard the Ile de France, which is also carrying two district repats among the large contigent of army personnel. They are Pte. E.J. Belanger of Nation Valley and Pte. K.G. Walker of Berwick.

It was decided at Winchester Township's regular monthly meeting Monday night to levy one-half a mill on all the rateable property in the township to assist in the purchase of some token of appreciation to the boys and girls of Winchester Township who served overseas.

FROM THE RECORD
THURS., APRIL 5, 1956

Ramon Campderros, son of Mrs. Ramon Campderros of town, now a resident of Tampa, Florida, will be a busy man for the next 13 weeks. Along with his duties as manager of the foreign department of the Marine Bank and Trust Company, he will instruct classes in foreign banking and currency exchange. The classes will be held at the government building at the University of Tampa. Mr. Campderros received his public and high school education here and also entered the employ of the Bank of Nova Scotia here.

The fact that many of the best cooks in Dundas County live in Chesterville and District was further demonstrated when on Wednesday night in the library, at the regular meeting of Chesterville Women's Institute, Mrs. Thaddeus MacIntosh and Mrs. Stanley Fyke demonstrated the cooking of fish and chips, and to add to the enjoyment of the occasion members and guests were served a delightful meal with the piece de resistance, of course, being fish and chips.

"For 80 years this story cried out to be told, now the screen tells it as no other medium can — with power, poignancy, drama and importance" states the advertisement for Broken Arrow, starring James Stewart, Debra Paget, Jeff Chandler and Will Greer, playing this week at the Community Theatre.

MacINTOSH'S
FURNITURE AND APPLIANCE
PHONE: 774-2636 WINCHESTER, ONT.
END OF MONTH CLEARANCE
15 CUBIC FT. FREEZERS
SPEED QUEEN CUSTOM
$279.95 (PLUS DELIVERY)
SAVE
COFFEE TABLES & LAMP TABLES
Walnut Finish
TO CLEAR FROM
$15.95
SWIVEL ROCKERS
Assorted fabrics & colours
REG.: $109.95
TO CLEAR
$89.95

Increased overhead creates EBI deficit

KEMPTVILLE — The 250 cattle breeders attending the Eastern Breeders Inc. annual meeting at Kemptville College of Agricultural Technology Thurs., March 18 received both some good and some bad news in the 1975 annual report of the member-owned organization.

Semen sales and revenue were up but operational costs were up by a greater percentage, leaving an operating deficit of $130,000.

The number of dairy services the Eastern Breeders Inc. area were up to 110,177 from 108,074 in 1974 while beef services were down to 21,327 from 26,405 in 1974, leaving a total of 131,504 services for 1975. Total services of all breeds in 1975 were down by 2,979 from 1974.

In the beef results, more cows were serviced with Simmental semen (3,184) than Charolais (2,479) in 1975. The Hereford continued to be the highest at 11,681.

Thirty eight beef sires of 15 breeds are owned co-operatively with United Breeders and Canadian Beef Sires.

A building expansion program in 1975 has provided facilities that now house just under 100 dairy sires, EBI members were told.

President Mac Coughlin of Renfrew County chaired the meeting, assisted by vice-president John Claude Dutrisac, Russell County.

New County Directors on the 16-man board are Elmer Cathcart, Carleton, and Wartman Wallace, Frontenac.

Guest speaker George Mclaughlin, Chairman of the Ontario Milk Marketing Board, hit hard and aimed straight at herd management, saying "The board cannot be guilty of making the price of milk such that the poor managers can stay in the milk production business". He went on, "It doesn't look rosy for the fellow who doesn't use geneticaly superior sires from A.I. and who fails to replace the borderline cows with more economical producers. I have no pity for the slackers who do not use to advantage the tools like milk and feed testing".

Mr. McLaughlin related some of the expected controls for the 1976-77 milk marketing year, beginning April 1. Ontario production will be cut 15 percent by reducing each producer's quota of milk by 15 percent. For three months, group one quota trading price will be $16 per lb. and the quota reduced by 25 percent when being transferred. The price of quota milk is not expected to slip, but that will only be 85 percent of the individual producer's quota, while the producer will take the rap for the surplus at the expected price of $3 per hundred or less.

His comments were that "Most producers will be all right but many won't."

Dr. Ted Burnside, Guelph University, explained the latest sire production evaluation program known as "Direct Sire Comparison".

Attend conference

Three Dundas Junior Farmers, Ted Ceelan, Rita Vrienzen and Rina Beuman, attended the annual Junior Farmers' Meeting at the Prince Hotel, Toronto, March 19, 20 and 21.

The purpose of the meeting was to provide ideas and techniques to motivate local club members to become more active in Junior Farmer activities.

Synodical April 6, 7

CORNWALL — The annual meeting of the Quebec and Eastern Ontario Synodical will be held at St. John's Presbyterian Church, here Tues., April 6 and Wed., April 7.

Delegates from the Glengarry Presbyterial WMS are Mrs. Alpin MacGregor, Williamstown, Mrs. Wm. Ewing, Vankleek Hill, Mrs. J.C. MacGregor, St. Elmo, Mrs. Lyman Crawford, Gravel Hill and Monkland, and Mrs. Ernest Naidow, Finch.

Farms now eligible for Century designation

Farms which are being worked and have been in the same family for at least 100 years are now eligible to be proclaimed as "Century Farms" through a project being carried out by the Junior Farmers Association of Ontario.

Those which meet the requirements will be allowed to hang a Century Farm sign, at a cost of $7 available from the Junior Farmers Association.

To be eligible for designation as a Century Farm, the farm must have been owned by direct descendants of the same family for 100 or more years as of the date of application and it must have someone living on it. It may be an incorporated farm.

A county or district supervising committee with the Junior Farmers' Provincial Director as chairman will make all final decisions regarding the eligibility of a farm in the county or district.

Anyone wishing to apply for the designation of Century Farm must submit an application to the County-District Junior Farmer Provincial Director and the application must be accompanied by a cheque or money order payable to the Junior Farmers' Association of Ontario.

Signs will be sold at cost to qualifying properties.

The signs are satin coat steel, 16"x19", printed on both sides and have holes at the top for hanging from a post and at the bottom for attaching a name bar. Standards and name bars are not supplied by the association.

The Junior Farmers point out that the signs should maintain their attractive condition for several years, although they will deteriorate rapidly if exposed to highway salt during winter months.

In Dundas County, those interested in the program are asked to contact Ted Ceelen, RR2, Mountain, and in Stormont, Marvin Waldroff, P.O. Box 25, Newington.

Direct seeding yields better results

John Madill
KCAT Agronomist

KEMPTVILLE—Many farmers are being forced by poor forage establishment and low cereal yields to take a fresh look at their crop management program. An increase of 47 percent in trefoil forage yield was obtained by direct seeding at the Kemptville College of Agricultural Technology. The increase of over 1½ tons per acre came from both the seedling year harvest and the following crop year. Your decision must consider protein yield against straw and cereal production.

Direct seeding has been most successful with birdsfoot trefoil, as it cannot tolerate competition. On the other hand, red clover competes very well, offering little advantage by direct seeding. Alfalfa is somewhat near the middle in benefiting from direct seeding yet being easier than trefoil to establish. Direct seeding becomes especially important after winterkilling to establish a new seeding for production in the shortest time.

In most cases the greatest hazard to direct seeding is competition from weeds. There is little point in removing the competition from a companion crop and substituting it for weed competition. Quackgrass must be removed prior to direct seeding a grass-legume mixture. Even if you intend to have a pure stand of legume it is easier to clean out the grasses before seeding new forage. Broadleaf weeds are much easier to control in new seeding than in an established stand and subsequent development and winter stresses will make broadleaf weeds less susceptible to herbicides. With weed control you will obtain better forage establishment under a lightly seeded grain crop with a low level of nitrogen.

Seeding trials at KCAT have demonstrated that seedbed preparation is more important than the type of planter. Seeding rates can be reduced by 25 percent with a well-prepared, moist seedbed. The standard grain drill with a forage box followed by either harrows or a packer is just as good as a double roller seeder. Early seeding along with weed control allowing plants to become well established is your most important factor in the seedling year production of forage. Even trefoil will give a good return the seedling year with early seeding.

PERSONALS

A number of Chesterville and vicinity residents visited the annual Ottawa Valley FArm Show at Lansdowne Park in Ottawa.

Rev. E. Earle Eaton participated in a meeting of Presbyterian Men in Morewood Wednesday evening, furnishing piano accompaniment for the singing. Friday evening Rev. Eaton participated in a meeting of the Christian Farmers' Federation in Williamsburg and Saturday attended a Gospel Fellowship Breakfast in Cornwall. Sunday afternoon he was in Ottawa for the Prankard Evangelistic Service and was an evening dinner guest at the Garnet Johnston home in Winchester, later attending a worship service there. During the course of the week he was in Ottawa on several occasions for noon-day Lenten services.

HAULAGE & BACKHOE SERVICE
— Pit-run Gravel
— Fill
— Sand
— Topsoil
— Excavating
— Trucking
MONAST'S
CHESTERVILLE ONT.
448-2856
or 448-2168

H & L CONSTRUCTION
CUSTOM HOMES
GARAGES
RENOVATIONS
ALUMINUM SIDING
SOFITT • FASCIA • SHUTTERS
FREE ESTIMATES
GUARANTEED WORK
FRED LOBB 448-3383
ROY HANSMA 774-3931

NEW STORE HOURS:
Mon., Tues., Thurs. & Sat.
9:30 a.m. to 5:30 p.m.
Wed.: 9:30 a.m. to 12:30 a.m.
Fri.: 9:30 a.m. to 9 p.m.
SHOP BUNNY'S FASHIONS
FOR YOUR Spring & Easter Wardrobe
• COATS
• SPORTSWEAR
• RAINWEAR
• PANT SUITS
• DRESSES
BRIDAL GOWNS
BRIDESMAIDS GOWNS
GOWNS AND DRESSES
FOR THE ENTIRE BRIDAL PARTY
LAY AWAY NOW!
Bunny's
FASHIONS LIMITED
CORNWALL, ONT.
111 Pitt Street 933-3281

This Week's Special
CASH & CARRY
4 SPRING FLOWERS
(Limit one per customer)
$1.99 (Plus Greens)
DURANT'S FLOWERS
FLOWERS FOR ALL OCCASIONS
chesterville, ontario 448-2060

THE PRICE IS RIGHT
at the
HOUSE OF LIGHTING
16 Johnson St.
LONG SAULT, ONT.
2nd Street North
of the Shopping Centre



FAMILY RUN BUSINESS

In Long Sault there is a business outlet where personel friendly service comes first. You deal with the proprietor who is concerned and wants each customer to leave happy with their purchase.

There is no sales pitch, the extra service we offer contractors and regular customers are a bonus, along with the lowest possible prices on comparable lighting fixtures.

If you are not purchasing your lighting fixture at the 'House of Lighting', In Long Sault, you have probably paid to much.

Open 9-6 p.m. daily, except Wednesday and Sunday, and in the evening by special appointment. Call 534-2912 for further information.

OPEN HOUSE
FRIDAY & SATURDAY
April 23 & 24
SEE WHAT'S NEW IN FORD BLUE TRACTORS AND EQUIPMENT
ALL FARMERS WELCOME
8 am - 5 pm
REFRESHMENTS
DOOR PRIZES
GIFTS FOR KIDS
Ford Tractors Equipment
DERKS
EQUIPMENT REG'D
CHESTERVILLE
448-2462



Ann Landers

Dear Ann Landers: The following was written by Nadine Stair of Louisville, Ky. She is 85 years old and I believe she has a real message here. — **Long Time Fan**

Dear Fan: I agree. Here it is with my warm thanks:

IF I HAD MY LIFE TO LIVE OVER

I'd dare to make more mistakes next time. I'd relax. I would limber up. I would be sillier than I have been this trip. I would take fewer things seriously. I would take more chances. I would take more trips. I would climb more mountains and swim more rivers. I would eat more ice cream and less beans. I would perhaps have more actual troubles, but I'd have fewer imaginary ones.

You see, I'm one of those people who live sensibly and sanely hour after hour, day after day. Oh, I've had my moments and if I had it to do over again, I'd have more of them. In fact, I'd try to have nothing else. Just moments, one after another, instead of living so many years ahead of each day. I've been one of those persons who never goes anywhere without a thermometer, a hot water bottle, a raincoat, and a parachute. If I had to do it again, I would travel lighter than I have.

If I had my life to live over, I would start barefoot earlier in the spring and stay that way later in the fall. I would go to more dances. I would ride more merry-go-rounds. I would pick more daisies. — **From "Association for Humanistic Psychology Newsletter" July 1975.**

Dear Ann: From now on my motto is: "Be a stinker. Let someone else be 'Miss Nice Guy.'". Here's what happened.

A gal at our office was being married. We were all invited to the wedding. There are 38 employees here. We decided to buy one important gift instead of 38 insignificant ones. I volunteered to collect the money and select the gift. It was quite a job, considering I had to drive 100 miles to get exactly what I wanted.

Well, the gift was too large to lug, so I had it mailed to her. Unfortunately, I did not insure it. The gift was lost in transit. Now everyone is furious with me. They think I ought to replace it out of my own pocket. I don't have $380 to throw around. Do you feel I should bow to the pressure? Or should I ignore the insults and refuse to handle office collections in the future? — **Abused**

Dear Ab: I doubt that you'll be asked to handle anything in the future. A person who would send a $380 gift in the mail, uninsured (and other people's money yet!), is extremely irresponsible.

Yes, I believe you owe it to them to replace the gift.

CONFIDENTIAL to the Thrill is Gone: Maybe it's because old lawyers never die — they just lose their appeal.

Is alcoholism ruining your life? Know the danger signals and what to do. Read the booklet, "Alcoholism — Hope and Help," by Ann Landers. Enclose 50 cents in coin with your request and a long, stamped, self-addressed envelope to Ann Landers, P.O. Box 1400, Elgin, Ill. 60120.

Trip to west coast described at WI meeting

INGLESIDE—A description of a delightful trip by train and plane from Ottawa to Victoria and Seattle was given by Mrs. Shirley Walsh at the March meeting of the Ingleside Women's Institute, after which Mrs. Stuart Markell led the members in a brisk physical fitness routine.

Mrs. Clarence Meyers reported that her nominating committee has a slate of officers and conveners to present at the annual meeting to be held one week earlier than usual. It will be on Tuesday evening, April 13, at 8pm in the library. President Mrs. Gregor Williamson reminded everyone who has a report to bring it to the meeting.

Mrs. Jean Jeacle showed a picture of the girl whom the branch has adopted in Kenya.

Plans were finalized for serving refreshments at the Summary Day to be held in St. Matthew's Presbyterian Church, Ingleside, at 1.30pm Tues., Mar. 30. Miss Joanne Thauvette, Clothing Specialist from the Ontario Ministry of Agriculture and Food, Toronto, was to be the guest speaker.

The members and guest answered the Roll Call, "Should we have women on the School Board? Why?"

In the absence of Mrs. Edith Canough, secretary-treasurer Heather Williamson acted as secretary.

Plans were made to attend the Tweedsmuir History Tea for Stormont District at Osnabruck Centre.

Mrs. Mary Trimble will attend the District Directors' meeting in the Newington Library April 7 at 8pm.

The 4-H Achievement Day "A Touch of Stitchery" will be held at Roxmore Public School, Avonmore, April 24 and everyone is welcome to attend. Mrs. Ray Dixon reported that she had turned in all the completed knitting to Cansave.

Mrs. Jim Hesson and Mrs. John Schultz convened the lunch.

Buying beef in quantity:

Weighing pros and cons

Mary Michels
Home Economist

When your neighbor recently announced his intention of buying a side of beef because it was economical, you immmediately thought you should do likewise. But when you started to look into the matter, you discovered there were some pros and cons to the plan.

There are three alternatives available when purchasing beef: buying a side or a quarter; buying wholesale cuts such as the loin, hip or chuck; or buying retail cuts.

Buying a Side or a Quarter

When you buy a side or quarter, you get a variety of cuts, some tender and some not so tender. Be prepared to use all cuts, from steaks to stewing beef, if you want a bulk purchase of beef to be profitable. If your family will only eat tender cuts from the rib and loin section, there is no point in buying a side or front quarter. Less tender cuts from the chuck, shank, brisket, plate and flank can be just as tasty as more expensive cuts if cooked properly. Are you willing to take the time to cook these cuts by slow, moist heat — stewing, braising, pot roasting or pressure cooking?

When buying meat for the freezer, remember you are paying for the hanging weight of the carcass. That's the weight before the meat is cut and the bone and fat trimmed. There will be approximately 25 percent waste. For example, the approximate weight of edible meat on a 300-lb. Canada A1 or B1 side of beef is 218.3 pounds (72.8 percent). The remaining 81.7 lbs. (27.2 percent) include fat, bone and waste trimmed away during cutting. Weigh all the pieces you have bought to make sure you have the quantity of beef paid for, allowing for waste.

An easy way to figure out what you are actually paying per pound of meat is to use the following equation: Price per pound over Pounds of Beef actually received X side or quarter weight.

A front quarter has a higher proportion of less tender cuts than a hind quarter. Therfore, a front quarter may sell at 10 to 12 cents less per pound than a side and a hind quarter may sell at 10 to 15 cents per pound more than a side.

Check to see if the price of cutting, wrapping and quick-freezing is included in the cost per pound you were quoted. Quick-freezing ensures the quality and safety of the meat. If the butcher does not have the facilities for quick-freezing, make sure you have adequate space to do so before buying in bulk. Remember you cannot freeze more than 50 pounds of meat in a 16 cubic foot freezer in 24 hours.

Buying a Wholesale Cut

If you aren't interested in all the cuts that come with a side or quarter, or if your freezer storage space is inadequate, consider buying a wholesale cut.

Since many consumers are unfamiliar with cuts of meat, Agriculture Canada has issued a leaflet entitled "Beef Cuts". It illustrates all the wholesale cuts, retail cuts and their cooking methods. To help those who are buying in bulk, there is a chart with yields from a 300-lb. Canada A1 or B1 side of beef, plus information on the grading system. Free copies of "Beef Cuts" are available by writing to Information Division, Agriculture Canada, Ottawa, K1A 0C7.

Choose Wisely

If you purchase a side, quarter or wholesale cut, make sure you are dealing with someone who is honest and experienced in the beef business. It's difficult for the average consumer to judge if he or she is getting a good deal on the bulk purchase.

If purchasing from the butcher, make sure the side, quarter or wholesale cut is marked with the "Canada Approved" or "Canada" stamp. This guarantees that the meat has been checked by Agriculture Canada inspectors and is fit for human consumption.

Grading is your guide to quality. If the meat has been graded by an Agriculture Canada inspector, it will have a brown square mark on the main wholesale cuts of the carcass and a ribbonlike grade mark appearing on each wholesale cut. The colour indicates the grade: Red, Canada A; Blue, Canada B; Brown, Canada C; Black, Canada D.

Freezer Storage

The length of time beef can be frozen varies with the type of cut, method of wrapping and freezer temperature. If roasts and steaks are wrapped in air-tight packages, they will retain their quality for 10-12 months at 18C (0F) or lower. Ground beef keeps two to three months.

Now that you have considered all the pros and cons, it's up to you. Will you buy a side? a quarter? a wholesale cut or a retail cut?

Euchre prizes

AVONMORE—A large crowd attended the euchre in the ACAA Centre here Mon., March 22 with first prize going to Mrs. Margaret Grant. Mrs. Edna Barton won second and third prize went to Mrs. A. Parker. On the men's side, Clarence McRae won first prize, Douglas Gaw, second and Sinclair Teek, third. Irvine Mattice won the door prize.

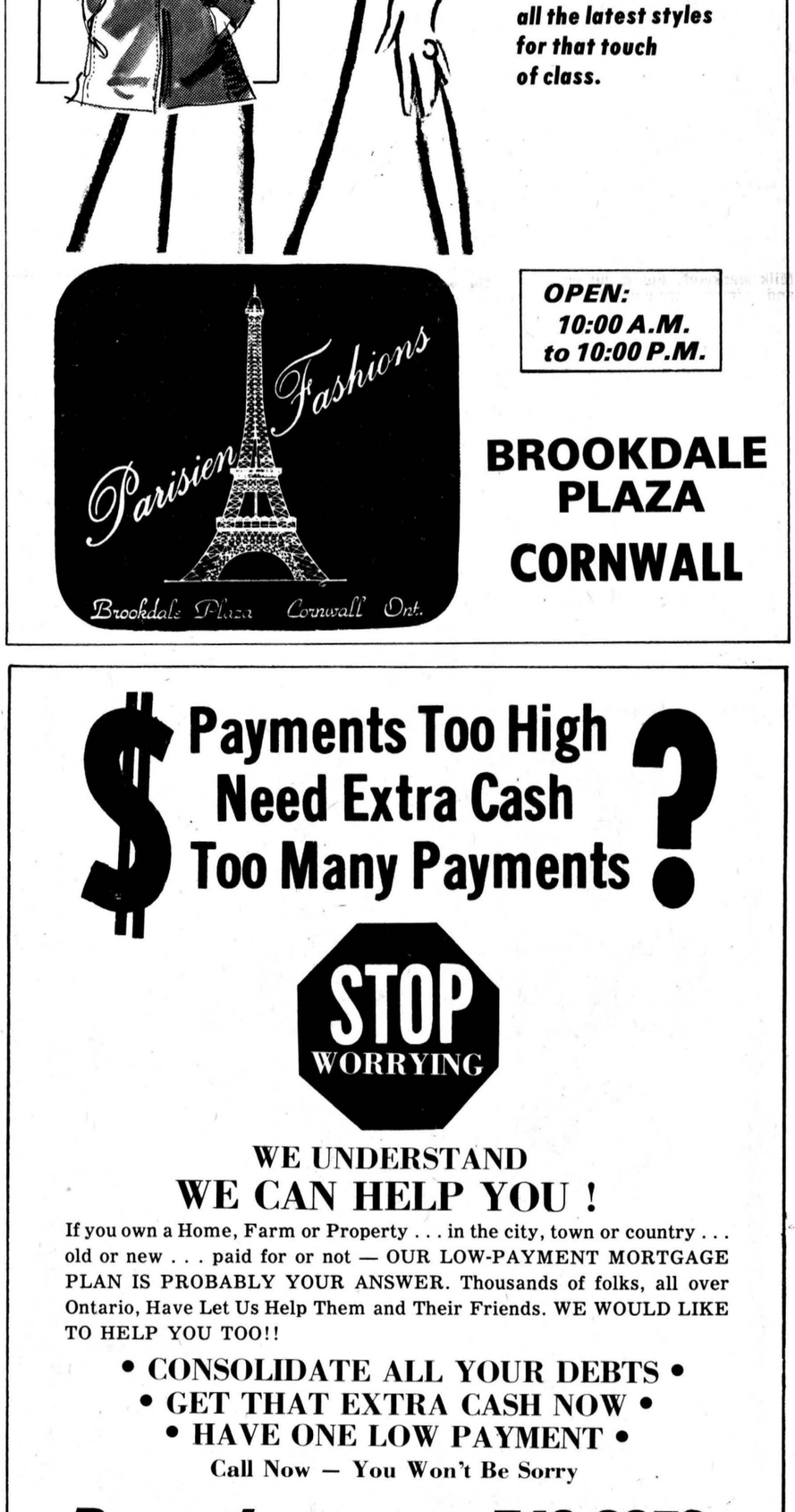



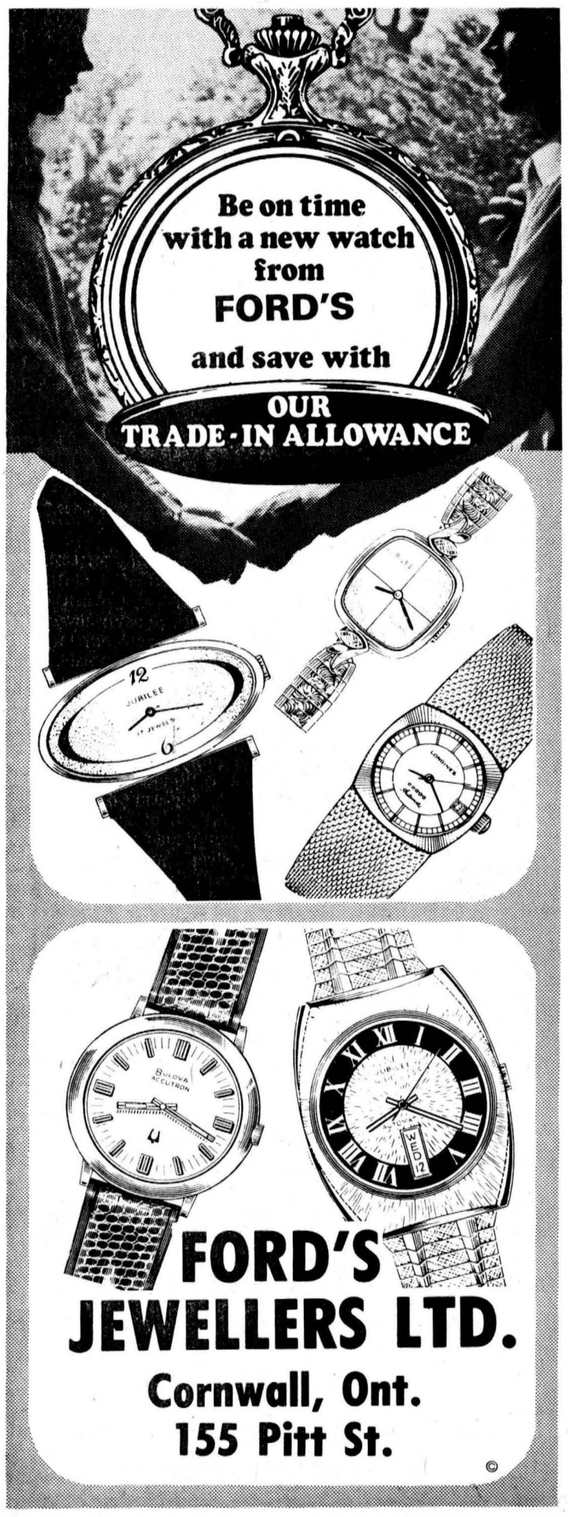

GENERAL CONTRACTORS • COMMERCIAL • RESIDENTIAL
448-2543 or 984-2664
DCL DINGWALL CONSTRUCTION LTD.
R. R. 3, CHESTERVILLE, ONT. K0C 1H0
CUSTOM BUILT HOMES • REMODELLING

$ Payments Too High
Need Extra Cash
Too Many Payments ?
STOP WORRYING
WE UNDERSTAND
WE CAN HELP YOU !
If you own a Home, Farm or Property . . . in the city, town or country . . . old or new . . . paid for or not — OUR LOW-PAYMENT MORTGAGE PLAN IS PROBABLY YOUR ANSWER. Thousands of folks, all over Ontario, Have Let Us Help Them and Their Friends. WE WOULD LIKE TO HELP YOU TOO!!
• CONSOLIDATE ALL YOUR DEBTS •
• GET THAT EXTRA CASH NOW •
• HAVE ONE LOW PAYMENT •
Call Now — You Won't Be Sorry
Bryce Latour — 746-3352
GREAT NORTHERN FINANCIAL CORPORATION
"A CANADIAN PUBLIC COMPANY"
WHOSE ONLY BUSINESS IS HELPING PEOPLE
Embrun Office — 443-3131

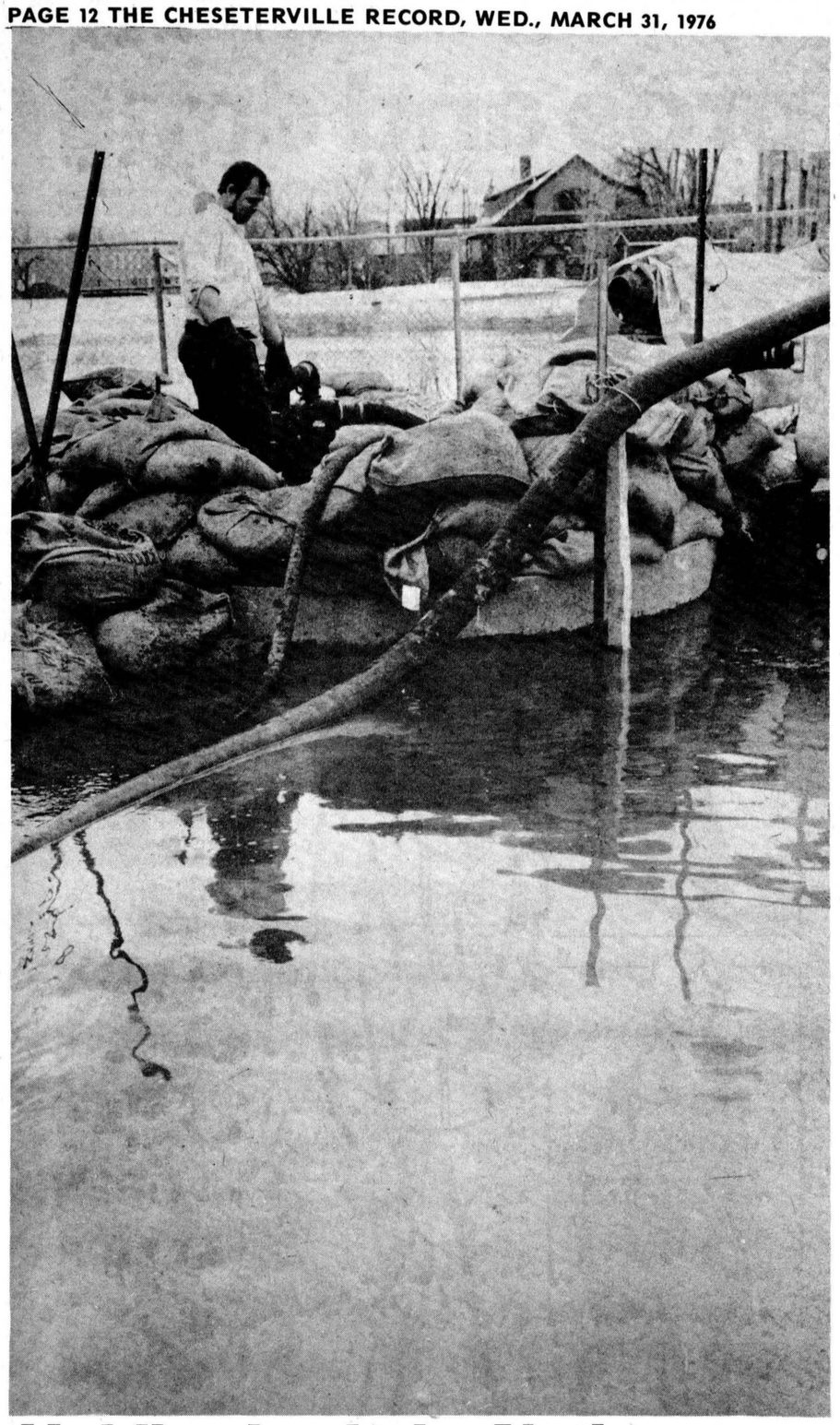

Holding back the Nation

Village crew member Richard Elliott mans the auxiliary pump at the wet well at the east end of the village Saturday afternoon after the flood waters had receded slightly over Friday night's danger level when the Nation spilled over its banks and came to within an inch of the top of the concrete retaining wall around the well. Crews rushed sandbags to the site at about 9pm Friday night as the river began its rise and the pumps were kept going over the weekend. Had flood water made its way into the pumping well, the village's sewage system would have backed up and homeowners would have had another problem to worry about. Gauge reader Miss Sharon Sharkey reported that the river rose a total of seven feet between Sun., March 21 and Sat., March 27, peaking last Saturday. It was the highest the river had reached since 1936, she reported. A combination of a quick thaw, heavy winter snowfalls and the high water content of snow in Eastern Ontario all contributed to this year's flood, South Nation River Conservation Authority manager Ken Musclow reported.

- staff photo -

IN MEMORIAM

MOORE — In loving memory of a dear father, William Moore, who passed away April 4, 1975, and a brother-in-law John Bolton who passed away April 9, 1975.

The price of love is loneliness
For a dear one passed away
For we pay each empty tomorrow
For each precious yesterday.

Sadly missed by
Mr. and Mrs. Donald Loucks

DEATH NOTICE

BARKLEY — Silas Myles in the Winchester District Memorial Hospital on Sunday, March 28, 1976, Silas Myles Barkley age 88 years, formerly of Ingleside. Beloved husband of Eva Hazel Hartle, dear father of Mrs. Cecil Lennox, Kathleen, Brockville, Mrs. Wilfred O'Neil, Blanche, of Winchester, Mrs. Murray Barkley, Betty, North Augusta, brothe of Linden Barkley, Williamsburg, Mrs. William Scott, Lillian, Winchester. Funderal service was held in the Brownlee Funeral Home, Finch on Tuesday, March 30 at 2 pm. Internment Maple Ridge Cemetery. 30-1

DEATH NOTICEE

ROWDEN — Harold of 31 Maple St. North Ingleside passed away at the Ottawa Civic Hospital on Monday, March 29, 1976, age 55 years. Dear son of Mr. and Mrs. Osborne Rowden, West Hill. Beloved husband of Margaret Wallace, dear Father of Michael of Kingston, Allan of Picton, Mrs. L.R. May (Dorothy) of St. Bruno, Que. and Juliette at home. Brother of Arthur and Mrs. Harold Haines (Muriel) of West Hill and 7 grandchildren. Resting in the Chapel of St. Peter's Anglican Church Ingleside from 4 p.m. Wednesday. Funeral will take place on Thursday, April 1 for service in St. Peter's Church at 2 p.m. followed by cremation. In lieu of flowers donations to the Kidney Foundation., Ottawa Chapter would be greatly appreciated by the family. 30

IN MEMORIAM

In fond and loving memory of a dear uncle. E.R. Scharf who passed away suddenly February 14, 1969.

SCHARF — In fond and loving memory of a dear uncle, E.R. Scharf who passed away sudenly February 14, 1969

Memory drifts to scenes long past,
Time rolls on, but memories last,
Sunshine passes, shadows fall,
Love's remembrance outlasts all.

Niece Alma, Elborn Campbell

IN MEMORIAM

PRESTON — In loving memory of a dear mother, Mary Gertrude Preston who passed away so suddenly March 31, 1966.

You left behind an aching heart,
That loved you most sincere,
I never did, nor never will
Forget you, Mother Dear.

Daughter Alma,
Elborn and family
30-1

IN MEMORIAM

In loving memory of our darling daughter and sister, Lalonde who passed away April 4, 1973.

A little prayer keeps us in touch,
With a wonderful daughter and sister we loved so much
Your memory, dear Estelle will never grow old
It's booked in our hearts in letters of gold.
We miss you more than anyone knows.
Each day that passes the emptiness grows.
Tears in our eyes will wipe away,
But the ache in our hearts will always stay.
Beautiful memories are all we have left,
Of our wonderful Estelle, we shall never forget.

Lovingly remembered and
sadly missed by
Mum, Dad and Guy
30-1

IN MEMORIAM

HUGHES — In loving memory of ley, Betty,North Augusta,brother William Alfred who passed away April 6, 1970.

He left us so quickly his thoughts unknown,
But left us a memory we are proud to own
So treasure him Lord in your garden of rest
For when on earth, he was one of the best.

Lovingly remembered by
Lillian & family

---

50 Percent Success

Thanks to the advances made possible by cancer research work, over half the cases of cancer diagnosed are now being cured.

EASTERN ONTARIO GRAPHICS

for
TICKETS
Beer, Liquor, Refreshments
Admit one (Rolls)
WEDDING INVITATIONS
Rainbow & International
COUNTER SALE BOOKS
CONTINUOUS FORMS
Moore & Crain
RUBBER STAMPS
MAGNETIC SIGNS
ADDING MACHINE TAPES
2¼" and 2½"
PASSPORT PICTURES

and of course

CUSTOM PRINTING
448-2137

DO IT YOURSELF and SAVE! SAVE! SAVE!

BABY BARN
(Knock Down)
8' x 8' x 8'
Ready To Assemble

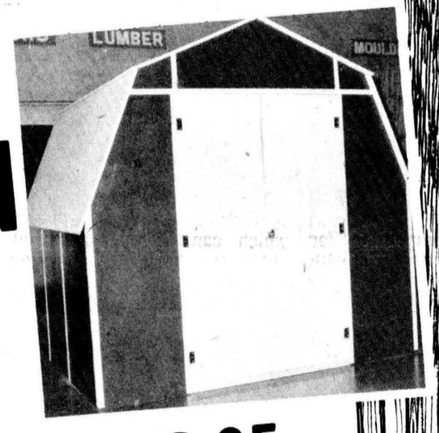

$289.95

SAVE! 16' Push-Up **LADDERS** $25.95 STEPLADDERS 5 ft. and 6 ft. 10% off

SAVE! 2"x4"x8' Construction Grade **THINS** 89¢ each

SAVE! 20% off Wallpaper until April 1st, 1976



CHARGEX

ALWAYS A **BUY** AT A **PAL** YARD

LANNIN LUMBER MART
AND CONSTRUCTION LTD.

Saturday — 8:00 to 12:00 Noon
Monday thru Friday — 7:30 to 5:00

Highway 31 Just South of Winchester
Retail Lumber & Building Supplies
Phone 774-2830

The DODGE VALUE CONVOY



is coming through to

W J L BOYD & SONS LIMITED
Winchester, Ontario

Chrysler, Cordoba, Gran Fury, Fury, Valiant, Cricket & Dodge Trucks

We've got pickups, pickups and more pickups. So come on down. If you want to talk deal, we know how to say "yes". And if you want to look over some eye-opening pickups, we've got 'em to show.

Join our Dodge Value Convoy and you'll be joining the new breed of people who are discovering that Dodge pickups are great for play as well as work.

Check out our deals. Check out our options. And check out the special camper cap package. It's all at the Dodge Value Convoy.

Pickup people have more fun. Drive one.

Plymouth
CHRYSLER
Dodge Trucks
SALES/SERVICE

Winchester, Ont. Tel. 774-2520
Bus. Hours: 9 a.m. to 9 p.m. [Sat. 5 p.m.]
Ottawa Line 236-6505



THE SQUEEZE IS ON!

BELOW WHOLESALE PRICES!
PRICES CUT! CUT! CUT!

APRIL USED CAR SALE
NOW IN FULL GEAR!

1974 ASTRE-HATCHBACK Auto - 4 Cyl. One Owner. Only 13,975 miles - Lic. No. EHY 749.

1974 DATSUN-B710 - 2Dr. - 4 speed - 4 cyl. - 25,972 miles. Lic. No. EJF857.

1973 PONTIAC STATION WAGON - 9 passenger - V8 Auto. PS.PB Radio, Roof rack, one owner - 46,790 miles. Lic. No. EKR605.

1973 CRYSLER - 2 DR. HT - V8. Auto. Radio. PS.PB. Power Seats. Lic. No. EJA708.

1973 CRYSLER-4 DR. HT - V8-Auto. PS.PB, radio, Vinyl Roof. One Owner - Only 42,724 miles. Lic. No. EKL135.

1973 OLDSMOBILE DELTA ROYALE - 4 Door Sedan, V8, Auto, PS.PB, Radio - One Owner - Only 23,006 miles. Lic. No. KOL868.

1973 OLDSMOBILE DELTA ROYALE -4 Dr. HT - fully equipped air conditioning. Lic. No. ENJ333.

1973 PONTIAC SEDAN - V8. Auto. PS.PB Radio. Lic. No. EKB 789.

1973 PLYMOUTH CRICKET - 4 Door - 4 Cyl, 4 speed, only 34,148 miles, Lic. No. EAY217.

1975 CHEVROLET CAPRICE - 4 Dr HT. V8, PS.PB. Auto, PW, radio, Dark Brown, with matching buckskin interior, and buckskin vinyl roof. One Owner - only 8,500 miles. Lic. No. JRY842

1975 CHEVELLE SEDAN - V8. Auto. PS.PB.R Lic. No. JKA615.

1975 CHEV. IMPALA -4 DR. HT. V8. Auto. PS.PB.R Lic. No. JFM367.

1975 CUTLASS SEDAN. - V8. Auto. PS.PB. Radio Lic. No. JJC687.

1975 PLYMOUTH GRAN FURY - 2 DR.HT - Dark Green, with green cloth interior and white vinyl roof - V8. Auto. PS.PB. Radio. Only 11,000 miles. Lic. No. JDS154.

1975 IMPALA CUSTOM - DEMONSTRATOR - Bronze, with White Vinyl Interior and White Vinyl Roof - V8, Auto, PS.PB. Radio, P. Windows, Power Trunk, Fender Skirts. 13,000 miles - At Savings You Wouldn't Believe. Lic. No. JDS089.

1974 IMPALA - ½ DR.HT - V8 - Auto. PS.PB. Radio.

1974 BUICK ELECTRA - 4DR.HT. V8. Auto. PS.PB. Radio P. Windows, & Vinyl Roof. One Owner - Only 30,199 miles. Lic. No. EKD629.

1974 MONTE CARLO - 2 DR.HT. maroon with maroon cloth interior & ½ white vinyl roof - V8, Auto. PS.PB. Power windows, Tilt steering, AM Stereo Tape System, Air Cond. One Owner - Only 28,013 miles. Lic. No. HSD141.

1972 GMC Tandem - 57036 miles Lic. No. M49706.

ALL USED CARS ARE SAFETY CHECKED AND CARRY A 12,000 MILES OR ONE YEAR WARRANTY.

GM MARK OF EXCELLENCE

WE ALSO HAVE 10 USED CARS WHICH CAN BE BOUGHT AS IS — UNFIT AT THE RIGHT PRICE IN THE YEARS 1967 TO 1971

Low monthly payments - life insurance and disability insurance available through General Motors Acceptance Corporation.

UPPER CANADA MOTOR SALES
MORRISBURG, ONT.
543-2925
OPEN: MONDAY TO FRIDAY 9am to 9pm
SATURDAY 9am to 4pm

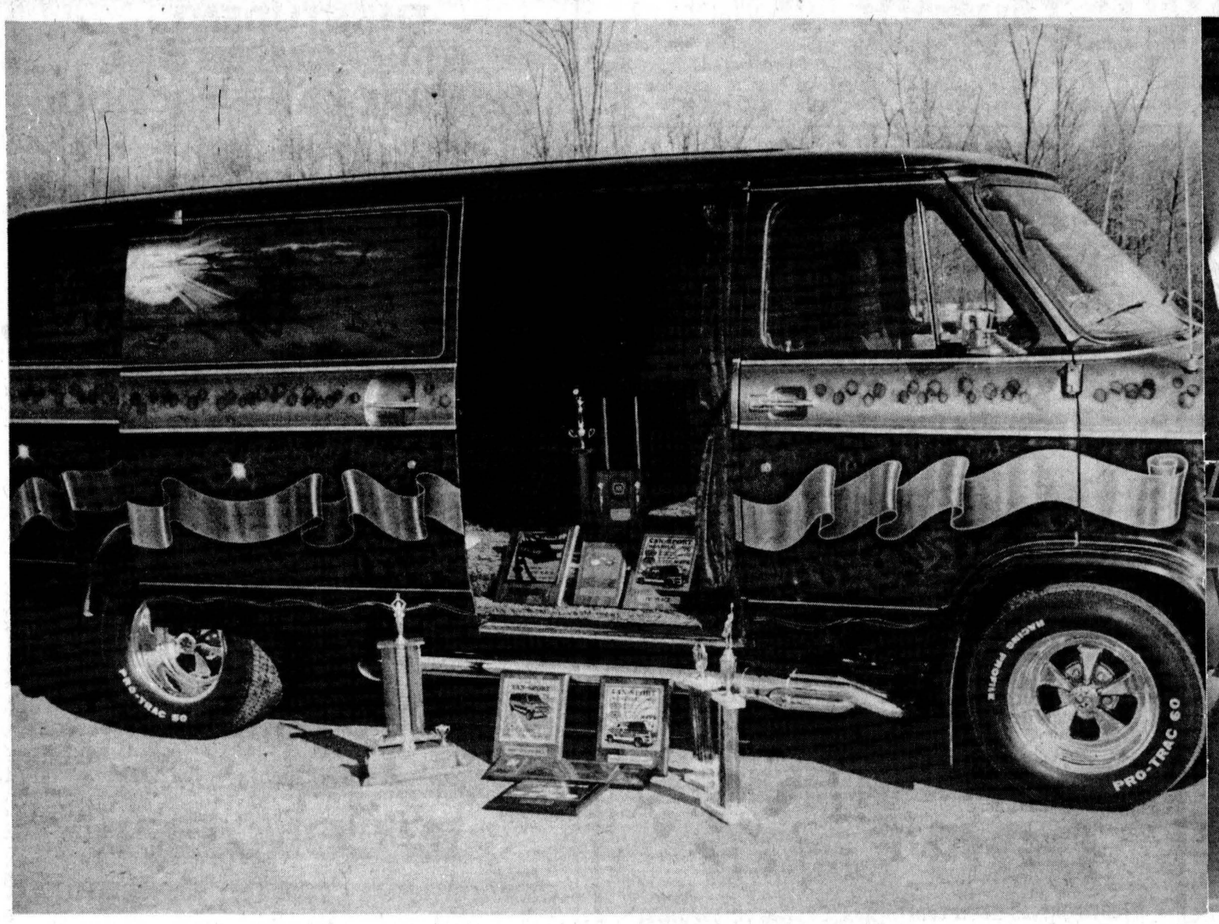

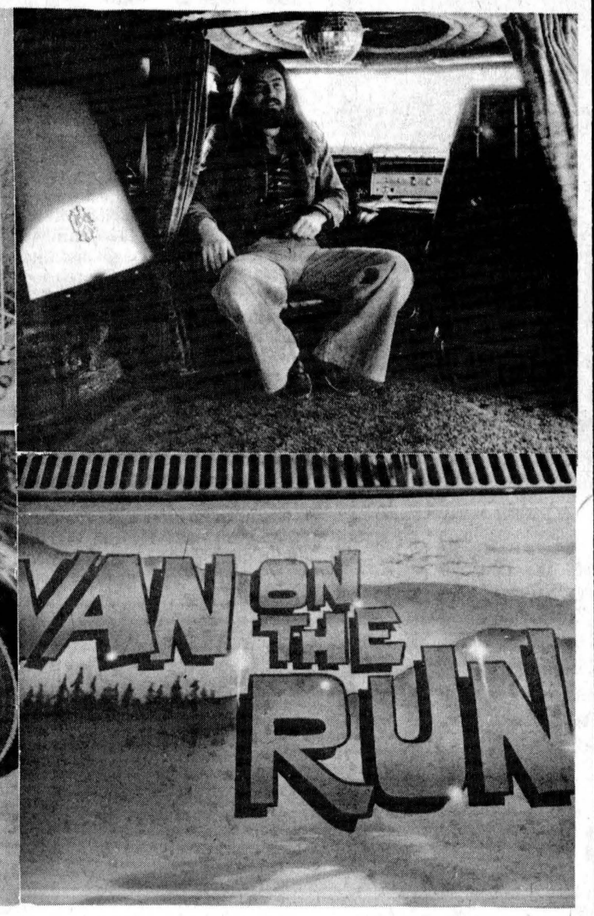

Van on the Run

It took 30 coats of paint, eight months of painstaking work and $15,000 to transform Jack Courville's 1972 Chevrolet van into the top competition "Van on the Run". Jack, his mother and four area friends have made the van a prime example of automotive art and he'll be competing at the annual auto show in Ottawa this weekend to try and add more trophies, some of which are displayed in photo at left, to his extensive collection. Upper right, Jack takes his ease in the sumptuous interior, which even includes a simulated fireplace, and at bottom, an example of the paint job it took Hamilton artist Ken Kane two months to complete. - staff photos -

Area man keeps on truckin'

Jack Courville's 1972 Chevy van has come a long way since its humble beginning as a delivery truck.

It's now the star of the show wherever the 21-year-old RR1 Berwick resident goes and after one glance at the vehicle it isn't difficult to see why.

The addition of a $1,300 paint job which took Hamilton artist Ken Kane two months and 30 coats of paint to complete, a $2,000 stereo system with two tape decks and 50-watt amps, shag carpeting, rosewood panelling, fireplace, mirrored ballroom globe, black naugahyde ceiling and trim around doors, rotating driver and passenger seats, Trac 50 and 60 series tires on eight and 10-inch Dynasty wheels have made the truck a rolling work of art and one of the top competition vans in the country.

His list of accomplishments read like a who's who in the growing subculture of custom vanning and includes a second-place overall at the 4,000-van Butler, Pennsylvania, show; most popular, best in show and best van trophies at the Picton, Ont., competition; at the Montreal Autosport, the biggest car show in Canada and one of the top three in North America, he took competitions for best van, best Chevrolet, best paint job, interior, display, most popular and best truck; best chevy, best mural, use of color and display at the Toronto Car Show, and best Chevy, best paint, most popular and best display at the Montreal Vansport.

It isn't the kind of truck you'd expect to see delivering bread to the local grocery store and Jack, son of Mr. and Mrs. Hector Courville, doesn't treat it that way, either.

"Van on the Run", as the handpainted signs on the sides and front proclaim it, is strictly a competition vehicle. The bronze, candy-flake ribbon-framed murals of a lone horseman galloping into the distance on both side panels don't have to worry about being chipped by flying gravel on concession roads. Jack refuses to let if off paved tracks and he lavishes all his spare time on the upkeep of the custom van.

His efforts have paid off handsomely, judging by a look at his trophy rack. Jack has won almost every competition for custom vans he has entered with the sole exception being in the 4,000-van show in Bowling Green Kentucky. Even there, they invented a special category "Best Canadian Van" - so he wouldn't come home empty-handed.

This weekend he's competing in the Ottawa Autorama and he has plans to travel to Denver, Colorado, this summer to take part, along with 10,000 other truckers, in the largest competition of the year.

It took Jack and his friends Yvon and Serge Desormeaux, George MacNaughton and Ronnie Dingwall, along with some help from Jack's mother, Laurence, eight months to complete Van on the Run's sumptuous interior. Included in the furnishings is a system of 15 toggle switches which can be operated from either the driver or passenger seats and which control the complete electrical system in the interior. The system even includes dimmer switches on the interior lights.

The interior has moved several American car magazines to heap accolades on the young Berwick area native for his imagination and taste. Such magazines as Popular Hot Rod, Hot Rodder, Vans and Trucks, 1001 Van Ideas, RV Van World, Trucking, and Vans Illustrated have featured Van on the Run in their pages and Jack and his truck have also been the subject of articles in the Toronto Star and have twice been featured on Global Television.

With Van on the Run, Jack Courville has given a new meaning to the saying "Keep On Truckin'!"

BIRTHS

The following are the births recorded at the Winchester District Memorial Hospital for the period March 16-20: to Mr. and Mrs. Wayne Hutt, RR1 Inkerman, a daughter on Tues., March 16; to Mr. and Mrs. Hector Keeler, RR1 Brinston, on Thurs., March 18, a son; to Mr. and Mrs. Richard Peterson, RR2 Mountain, a daughter, Fri., March 19; to Mr. and Mrs. Murray Shane, RR1 Williamsburg, on Fri., March 19, a son; to Mr. and Mrs. Alexander Graham, Russell, a daughter on Sat., March 20.

Correction

The report on the Goldfield West news in last week's Record should have read: Mr. and Mrs. Amos Briscoe of Belleville, Mrs. Margaret Smith of Mountain, and Mr. and Mrs. Glendon Smith and family were recent visitors with Mr. and Mrs. Donald Dillabough of Chesterville. The occasion was to celebrate Mrs. M. Smith's birthday.

Mrs. Briscoe, Mrs. Margaret Smith and Mrs. D. Dillabough also attended the St. Patrick's Day tea at Finch United Church.

Help Needed

The Canadian Cancer Society urgently needs the help of all Canadians to participate in its essential and humanitarian program of research support, public education and service to patients. Give generously when the volunteer canvasser knocks on your door.

OPEN 7 DAYS A WEEK

GARDENING TIME will soon be here and those that bought from us last year will attest to the quality and yield they reaped.
Again this year we will have the same high quality and we are accepting booking orders for ONION SETS and REGISTERED SEED POTATOES.
Let us have your booking.
Thank You

STORE HOURS
MONDAY TO SATURDAY — 7:30 a.m. to 9:00 p.m.
SUNDAY — 10:00 a.m. to 7:00 p.m.

DOUG'S SERVICE
'Your Friendly Food Store'
NEWINGTON, ONT.
PHONE: 346-5689

You're invited to the . . .
BARGAIN YARD
FABRIC CENTRE
(Next to Levesque Children's Wear)
Over 20,000 Yards To Choose From ALL AT BARGAIN PRICES!
NOW OPEN
YARD GOODS & SEWING SUPPLIES
29A Second Street East — 933-3244

BELIEVE IT . . .
CANCER CAN BE BEATEN
APRIL IS CANCER MONTH
PLEASE GIVE NOW!
The Dundas County Unit of the Canadian Cancer Society

WAYNE & RUTH POLLOCK
Welcome You To Visit
POLLOCKS' PLACE
THE HOME OF QUALITY CARPETS AND FLOORING
"At The Best Possible Prices"
(FORMERLY ATCHISON'S CARPETS)
INGLESIDE, ONT.
DICKINSON DRIVE
537-2192 — 537-2436

GREELY CUSTOM HOME LTD.
• NEW HOMES
• ADDITIONS
• GARAGES
• ALUMINUM SIDING
• WINDOWS & DOORS
GENERAL CONTRACTOR
3-Bedroom bungalow custom built on your lot from:
M. LAFORTUNE
821-1281 — Box 129
R. R. 2, GREELY, ONT.

WINCHESTER MANAGEMENT & CONSULTANTS
"WE SELL SERVICE"
INCOME TAX • WILLS • ESTATES
PARTNERSHIPS • BOOKKEEPING
ACCOUNTING • VALUATING
C. HILL
P. O. Box 518 — WINCHESTER — 774-2439


Mrs. J. ATKINSON, Timmins, says—
"The meat's Good... Good Grocery and Produce Specials too"
about ZUDEL'S RED & WHITE
RED & WHITE FOOD STORES

The King of Roasts
6th and 7th Ribs STANDING RIB ROASTS $1.12 lb.
Thick Cut – Juicy – Well Trimmed RIB STEAK $1.28 lb.
Fresh Ground Hamburg 68¢ lb.
Boneless Blade Roasts 96¢ lb.
PEAMEAL BACK BACON End Portions lb. $1.79 Centre Portions lb. $1.89
For Braising — Cut from the Chuck . . . Lean Blade Steaks 76¢ lb.
Smoked Picnics lb. 99c
Braising Ribs lb. 78c

SWIFT'S CANNED COOKED HAM 1½-Lb. Tin $3.29
PILLSBURY REFRIGERATED Crescent Dinner Rolls 8-oz. Pkg. 47¢
SUPREME BRAND Hot Cross Buns Pkg. of 6 69¢
PARAMOUNT Pink Salmon 7¾-Oz. Tin 95¢
Halves or Slices — Product of Australia Austral Peaches 14 Fl. Oz. Tin 43¢
PRINGLES - Twin Pack 4.5-oz. Pkg. of 2 Potato Chips $1.29
E. D. Smith's Vegetable Juice . . . Garden Cocktail 28 FL. OZ. BOTTLE 49¢
Package of 10 Bounce FABRIC SOFTENER 65¢
BATHROOM 2 Roll Pkg. Delsey Tissue 55¢

BUY-O-WEEK
GREEN GIANT NIBLETS KERNEL CORN Canada Fancy - 12 Fl. Oz. Tin 39¢
IN TOMATO SAUCE LIBBY'S BEANS WITH PORK - 14 Fl. Oz. Tin 37¢
KRAFT SMOOTH PEANUT BUTTER 3-LB. JAR $2.15
ROBIN HOOD BUNDT CAKE MIXES 22-OZ. PKG. $1.39
POWDERED FAB Detergent 5-LB. BOX $1.95
HEAVY DUTY GLAD GARBAGE BAGS PKG. OF 20 $1.79

ROASTED COFFEE MAXWELL HOUSE 1-LB. BAG $1.49
STAFFORD APPLE PIE FILLING 19 FL. OZ. TIN 69¢
Pre-Priced $1.39 DOWNY Fabric Softener 64 FL. OZ. CONT. $1.39

SUNSHINE FRESH PRODUCE
Sweet Juicy Navel ORANGES Size 113 Doz. 89¢
No. 1 New Brunswick POTATOES 20 lb. Bag $1.88
Ontario Yellow No. 1 COOKING ONIONS 2 lb. Bag 33¢
Texas Curly SPINACH 10 oz. cello bag 39¢

SALADA ORANGE PEKOE TEA BAGS Pkg. of 60 $1.15
Top Breed Gourmet DOG DINNER 2-Lb. Bag $1.49
ASSORTED Chun King Dinners 40-Oz. Divider Pack $1.29
WHISTLES or BUGLES General Mills Snacks package 69¢
CHINA LILY SOYA SAUCE 5 Fl. Oz. Bottle 35¢
ALUMINUM FOIL - 18"x 25' Reynold's WRAP 89¢
CHINA LILY BEAN SPROUTS 19 Fl. Oz. Tin 35¢
FREE BAG OF CANDY ENCLOSED McCormick's Crackers 1-Lb. Pkg. 73¢
CLUB HOUSE BLACK PEPPER 4-OZ. CONT. 89¢
MOUTHWASH & GARGLE LISTERINE 6 Fl. Oz. Btl. 85¢
SPRAY ON CLEANER CONDITIONER THE TANNERY 7-Oz. Aerosol $1.29
RUPERT FROZEN HOME STYLE Fish Cakes 12-Oz. Pkg. 59¢
RIO FROZEN CHOICE Strawberries 15-Oz. Pkg. 55¢
SUPREME FROZEN Kernel Corn 2-Lb. Bag 89¢
HOLIDAY FARMS - BOIL IN BAG - ASSORTED FROZEN Meat Entrees 49¢
We reserve the right to limit quantities

BIRD'S RED & WHITE
FINCH — 984-2268

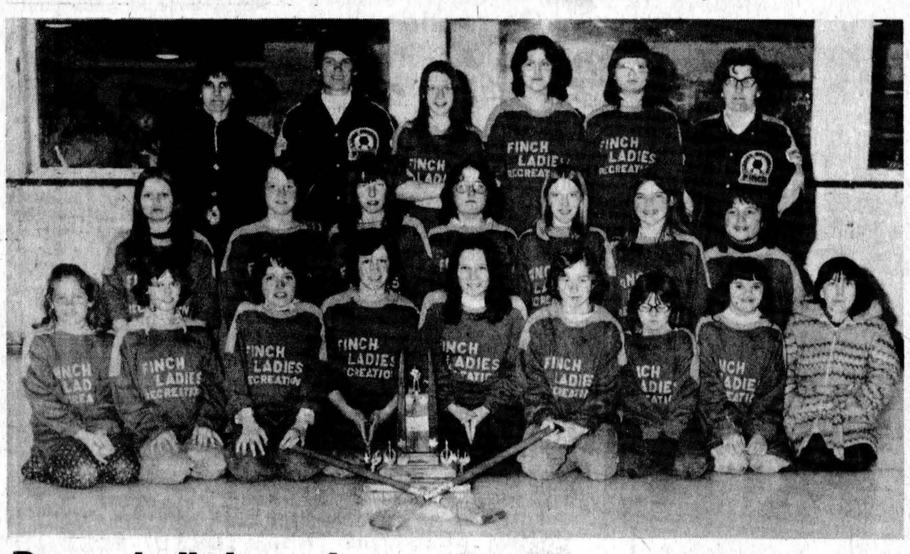

Broomball champions

Outstanding efforts by the Finch Junior Girls took the team to the league championship this year. Front row l-r Christine Vollrath, Carolyn Beckstead, Kristine McMahon, Kim Beckstead, captain; Nancy McNaughton, Elaine Martin, Brenda Rainey, Maria Dingemans, Tammy Rainey, water girl; second row l-r Joanne Desormeaux, Cheryl McIntyre, Karen MacMillan, Susan Doyle, Cindy St. Pierre, Karen Ouderkirk, Collette Lalonde. Back row l-r Marie Dingemans, asst. coach, Phyllis Vollrath, asst. coach; Kathy MacMillan, Kim Haynes, Heather McMillan, Susan Rainey, coach. Absent, Heather Duckworth. - staff photo -

C of C grant $2,250

The Chesterville Chamber of Commerce received conditional approval for a $2,250 Wintario grant Tuesday morning for renovations and remodelling of the community outdoor swimming pool.

The money from the Ministry of Culture and Recreation will be added to the $1,500 the Chamber has raised on its own and the $1,500 the village Recreation Department received through a Community Centres Act grant for the project, which has an estimated cost of $6,000, according to recreation director Doug Moses.

Although Wintario grants are usually based on $2 from the province for every $1 raised by a private organization, the amount received by the Chamber of Commerce was cut to $2,250 since the grant was figured on the estimated cost of the project minus whatever was received from other provincial government agencies.

The money will be used to install a new diving board and stand, replaster the pool, install new coping around the deck, installation of blue tile above the waterline, and to improve the underwater night lights.

Ministry of Health letter hints at staff cuts

Although the Winchester District Memorial Hospital has been spared from budget cuts for the time being, the hospital board has been told that it may have to reduce its full-time staff during the next year if it is to stay within its 1976 budget and still grant its employees the approximate eight percent pay increase recommended by the Ontario Ministry of Health.

That information came from a letter from the OMH tabled at the hospital board meeting Tues., March 24 in which it was stated that the hospital would have to stay within the 10 percent spending increase laid down by the province. All supplies and expenses are to be kept within the 10 percent increase, imposed by the province in its fight to drive down mounting health costs, and across the board salary increases at present employee levels could drive the board above its spending ceiling.

The letter intimated that one way of dealing with the increase would be to cut back on staff, although it doesn't say whether this should be done through layoffs or attrition.

WDMH shows an improvement of $27,000 in its working capital fund according to the auditor's 1975 financial statement the board was told at its meeting on the 23rd. The hospital's management and finance committee reported that the auditing firm was happy with the way the board had conducted its finances during 1975 and stated that $5,476 has been received from the Ida Ann Campbell estate. The hospital may also be receiving $5,000 from the Nellie Jane Robinson estate, the board was told.

The Public Relations Committee presented the report of its March 11 meeting which recommended that the board print patient information booklets; prepare and print an improved, more detailed annual report booklet and prepare pre-admission patient questionnaires.

The PR Committee also asked the board to act on its recommendation that a long-term service recognition for employees be implemented. The initial cost of the system the committee stated, would be approximately $2,000 to be used for the cost of pins, watches, silver trays and engravings.

The committee's recommendations were accepted by the board and its members were commended for the extensive work they had carried out in the board's behalf.

A profit of $400 was made by the Hospital auxiliary at its March dessert and games party, the board was told, and all members were reminded that the board's annual meeting and election of officers will be held at 8pm, Tues., April 6 in the hospital's main conference room.

As I See It
By Mike Rowden

Mike Rowden mourned

INGLESIDE—This community was saddened Monday by the death of Mike Rowden, a native of England and resident of Ingleside for the past 12 years, in Ottawa Civic Hospital following a lengthy period of failing health.

A resident of 31 Maple St., Ingleside, Mr. Rowden was a columnist and Ingleside correspondent with The Chesterville Record for the past six years.

He was born in the United Kingdom, coming to Canada at a young age where he was raised and educated in the Westhill section to Toronto.

Bowling

Busy Matrons

L.H.S. Sharon Shaver 264; L.H.T. Sharon Shaver 651.

TEAM STANDINGS: Pat Monast 2532, Betty VandenBosch 2790, Gladys Smith 2877, Mary McCloskey 2947, Jean Ball 2955, Sharon Shaver 2979.

Finch Mixed

H.S. Ruth Heagle 300, H.T. Gail Shaver 752, L.H.A. Gail Shaver, 209, MHS. George McLean 258, M.H.T. Ellery Ouderkirk 656, M.H.A. Doug Zeran 221.

TEAM STANDINGS: Betty 6068, Lillian 5930, Eleanor 5929, Graham 5884, Terry 5673, Bob 5630.

Community

M.H.S. & M.H.T. Lyle Loucks 292 and 770, L.H.S. Pat Monast, 291, L.H.T. Pat Monast, 790.

TEAM STANDINGS: Stan 112, Earl 101, Gord 97, Tom 88, Lyle 78, Lorne 70.

Community

M.H.S. Lyle Loucks 292, M.H.T. Ed Kelly 669, L.H.S. Evelyn McLaughlin 247, Louise Droppo 247, L.H.T. Evelyn McLaughlin 670.

TEAM STANDINGS: Stan 115, Earl 101, Gord 99, Tommy 95, Lyle 83, Lorne 74.

GARAGE OPEN ON SUNDAY



March 7 — Sharkey's
March 14 — Morrison's
March 21 — Lannin's
March 28 — Al's Garage

DILLABOUGH'S GARAGE
Morewood



Car — Truck & Tractor Tires
Sales & Service
General Repairs
Welding
Open: Mon. - Sat. 8 a.m. - 7 p.m.
448-3171

NOTICE

THE REGULAR MEETING
of the council of the
TOWNSHIP OF WINCHESTER
for the month of April
will be held on
Wed., April 7
8:00 p.m.

NOTICE

TOWNSHIP OF WILLIAMSBURG

DOG TAGS

Please be advised that effective March 15, 1976, Mr. Dennis Whitteker, Williamsburg, R.R. 3, (535-2215), is the new dog tax collector for the Township of Williamsburg. Mr. Whitteker will call at all properties during the year and before August 1, 1976. Anyone wishing a tag may send a cheque applying to the following rates to the above mentioned address. Rates are as follows:

1st male dog or spayed female $4.00, each additional male dog or spayed female $8.00;
1st female dog $8.00, each additional female dog $8.00;
Kennel license, applicable only to dogs that are confined and not running at large, $25.00.

Township of Williamsburg,
Keith Schell,
Clerk-Treasurer.

THE STUDENT GOVERNMENT OF GENERAL VANIER SCHOOL
Presents

STOMPIN' TOM CONNORS



IN CONCERT
CANADA'S NO 1 COUNTRY ENTERTAINER
GENERAL VANIER SCHOOL
CORNWALL, ONT.
Sat., April 3
8:00 p.m.
Adults: $4.00
Children (12 & under) $2.00
Advance Ticket Locations:
Tip Top Sound — Eastcourt Mall and Steinberg Plaza

REALTOR
Royal Trust
THE SIGN THAT SELLS

Real Estate Ltd.
Ottawa

IRWIN HOLMES 774-2434
Office 733-9100

RIDEAU LAKE AREA — Make your dreams come true! You can have 253 acres land, your own private hunting with plenty wild life woods, your own private spring fed lake, fresh water and plenty fish in lake, 3 bedroom cottage on lakeshore has bath, large kitchen screened balcony and separate storage shed. A.V. 379.

4 ACRES — Just south of Winchester, 2 storey frame home with 3 bedrooms, bath and floor furnace, large kitchen and living rooms, attached garage, small stable and large barns. A.V. 285.

BUSINESS BLOCK — Large Cement Block building, newly renovated with big plate glass windows across front. Well maintained apartment overhead, presently occupied by owner, has 3 bedrooms, kitchen, dining room and large living room. Present business showing good returns. A.V. 287.

BUSINESS BLOCK — 20 miles Cornwall, large brick and cement block building, approx. 2,100 sq. ft. floor space suitable grocery and meat business with walk in coolers and other equipment to go if purchaser wishes. Apartment overhead has approx. 1,200 sq. ft. floor space, all conveniences, presently occupied by owner. Priced right to sell, owner has other interests and is anxious. A.V. 375.

FARMS AND LAND:
Near Winchester — 75 acres with 2-storey home and good barns.
Near Winchester — 50 acres vacant land with stream crossing.
Near Chesterville — 135 acres dairy farm as going concern.
Near Chesterville — 65 acres with older barns on paved road.
Winchester Springs — 20 acres vacant land on Highway #31.
Winchester Springs — Building Lot 100' x 160' severed and surveyed.
Winchester — 50 acres cleared land with nearly new bungalow.
Monkland —7 acres garden lot with 2 storey frame home.

For these and other properties please call Irwin Holmes 1-774-2434 or the Royal Trust Office 1-733-9100.

OTTAWA — Are you looking for an excellent family home in Ottawa? We have just listed a four bedroom modern style two storey home with attached garage. Extras include an in-ground swimming pool, lawn and garden space etc. For further details call Bert Begg 1-987-2922.

CHESTERVILLE — A bungalow, 24' x 40', located in a good sized lot 50' x 120', finished with aluminum siding, 3 bedroom, paved driveway etc. For further information call Bert Begg 1-987-2922.

MORRISBURG — Riverview of St. Lawrence River two year old 3 bedroom bungalow, over ½ acre lot, cathedral style ceilings, two bathrooms, genuine brick fireplace, over 1,300 square feet of living area. Call Bert Begg 1-987-2922.

LUNENBURG - OSNABRUCK CENTRE RURAL — Tudor style Century home, 2 storey stone with frame addition, six bedrooms, new stone fireplace, over 10 acres of land with 650 foot road frontage located near St. Lawrence Seaway towns, Upper Canada Village etc. Barn 25' x 60' included. Property suitable for small hobby farm. Call Bert Begg 1-987-2922.

CRYSLER VILLAGE — Older 2 storey frame 4 bedroom home, with garage, large double lot 66' x 198'. This is a handyman special - renovate to suit your needs - priced accordingly. Call Bert Begg 1-987-2922.

Now is a good time to list your property with us as we have clients looking for all kinds of homes and rural properties. If you are thinking of buying or selling whether in town or country please give us a call.

Quasar 4th Annual value time

14" diagonal
SMALL SCREEN Color Portable
Compact portable designed for elegant simplicity
- QMX-1 100% Solid State chassis
- In-Line Matrix Stripe picture tube with pre-focus lens
- Picture Control
- Concealed carry handle and hideaway dipole antenna

MODEL WP3802MU
14-5/8" high, 20-3/4" wide, 14-3/4" deep

Regular $479.95 Now $439.
Save $40. during Quasar value time

Black's TV and Appliances
We service what we sell
Williamsburg
Store Hours: Tuesday - Saturday 8:30 - 5:30
Friday Evening 9:00 p.m. Closed all day Monday
Ph. 535-2561

SAVINGS BY THE GALLON!
WOULDN'T YOU RATHER BE SAVING WITH CIL INTERIOR PAINT?



$12.49 GAL. ALKYD SEMI-GLOSS
Tough washable finish for kitchens bathrooms woodwork
$9.99 GAL. FLAT LATEX
Beautiful matte finish that goes on easily For living rooms bedrooms hallways
$11.49 GAL. LATEX SEMI-GLOSS
Easy to apply easy to clean For kitchens bathrooms trim high traffic areas

OFFER GOOD UNTIL APRIL 10TH AT
Metcalfe Home Decor
COLORS FROM DEEP ACCENT BASES EXCLUDED
CIL GOES ON LOOKING GOOD AND NOW GOES ON FOR LESS

.....Clip this Coupon.....
Clip this coupon and present at the store for the following additional specials: (Valid till April 10th)
SUPER VALUE SELECTONE LATEX PAINT ..... $8.95 GAL.
SEMI-GLOSS ..... $9.95 GAL.
RUBBER SET ROLLERS AND BRUSHES ..... 20% OFF
WALL PAPER [DOMESTIC AND IMPORTED] ..... 20% OFF
CERAMIC TILE ..... 20% OFF
DOMCOR CARPET ..... 10% OFF

Canac KITCHENS

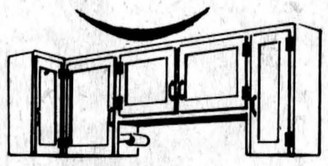

PRE-FINISHED & CUSTUM BUILT CABINETS

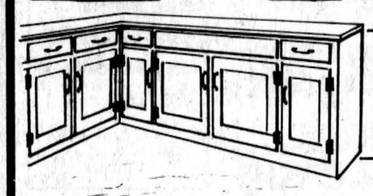

QUALITY PRICE & SERVICE

METCALFE HOME DECOR
Metcalfe, Ont. — Phone: 821-1422
Domenico LaVecchia



League winners

The contest that highlighted the season for the Legion Peewees was played at the Chesterville Arena last Wednesday. The visitors were the Athens Peewees and a 3-2 victory gave the local team the upper St. Lawrence League trophy. Front row l-r Duff Mitchell, Marque Laflamme, Kevin Greer, Wayne Ball, Gary Beckstead, Kenny Shay, Terry Barkley. Middle row l-r Scott Richards, Michael Beckstead, Steven Jones, Peter Schoones, Billy Ganter, Tony Fraser. Back row l-r Doug Mitchell, R.D. Chisholm, Steve Ball, Bert Beckstead, Jr.



Take trophy with 3-2 victory

Chesterville Legion Peewees copped the St. Lawrence League Trophy once again last week. Team members hold the trophy high after their 3-2 victory over Athens Peewees. l-r Garry Beckstead, captain; Kenny Shay, Marque Laflamme and Lionel Davy, Peewee League convenor. - staff photo -

Colts split exhibition

Chesterville Bantam Colts continued their trek on the exhibition trail playing three games last week. They split their week's efforts managing a win, loss and a tie.

Last Wednesday night, Colts had a lesson in the fine art of forechecking and backchecking and dropped a 6-1 decision to a very big and very good team from Char-Lan.

Char-Lan features good passing, great shooting, and excellent goaltending. They piled up a 6-0 lead before Rudy Grisel scored from Gen Machler to make it 6-1.

Colts didn't play that badly, they were just dominated by a team having a great night. Char-Lan coach Charlie Bourgon admitted that his team played probably their best game of the season. Colts were unknowing victims.

Friday night, Colts travelled to the new Manotick Arena to tangle with Osgoode-Rideau of the Golden Triangle League. The players renewed acquaintances since virtually the same teams played in the Carleton-Dundas PeeWee League two years ago. Osgoode-Rideau's Captain Mike Doyle is as fine a player as ever, notching both goals for his team in a fast, well-played contest. Responding for Chesterville were Rudy Grisel from David Carruthers, and Pat Kelly, from Jeff LeClair.

Final score was a 2-2 tie.

Colts' victory was Saturday against their school buddies, the Winchester Bantams. Chesterville jumped into a 1-0 lead with 6:15 left in the first as defenceman Glendon Shay blasted home a point shot on a pass from Glen Machler. Then, with Doug Last off for slashing, Colts' power play went to work, and Rudy Grisel made it 2-0 from Glen Mackler.

Pat Kelly got the only goal of the second period, on a great set-up by winger Jeff LeClair.

A third period power-play goal by Curtis McMillan from Kelly and LeClair made it 4-0 nand that's the way it ended.

Icing the Story

The Winchester gang chose to run at the Colts, picking up seven minors to one for Chesterville, and more could have been called. Coach Neil Williams of Winchester stated that playing Chesterville seems to bring out the worst in his team. And we agree. We know that Winchester is a much better team than they've shown Colts in four games this season.

Curtis McMillan scored his first goal in two weeks against Winchester. It was his 34th. For an average player, this would be acceptable. But young Number 12 had over 80 last year and won the league scoring title. Look for Curtis to have a big game before the season's over...

Colts played their final home game of the season last night against Osnabruck Township. Tonight, Wednesday, they'll try their luck in the huge Embrun Tournament...

Player-of-the-week honors go this week to team captain. Pat Kelly. Pat, 14, reached a milestone against Osgoode, scoring his 50th of the season. He added a goal and an assist against Winchester to bring his total to 51 goals and 36 assists. He is still deadlocked with Rudy Grisel for the team's scoring lead.....

Morrisburg Lions take first Gill Cup in 33 years

Morrisburg Lions fought off a late third period rally by the Cardinal Broncos to end 33 years of frustration, capturing the Gill Cup for the ODHA St. Lawrence Division Jr. "B" championship with a 9-6 win in Morrisburg Friday night.

Over 1100 fans packed the arena to see the Lions score two insurance goals with less than three minutes remaining to win the trophy for the first time since 1943.

Cardinal refused to let up after falling behind 3-0 at the end of the first period and 6-2 after the second. They narrowed Morrisburg's lead to one before Dave Cassel scored with 3:08 left in the game.

The Lions began scoring at the six minute mark of the first when Chuck Lawlor made the best of a powerplay opportunity from Hugh Gillard and Bob McNairn while Bronco's Bill Mullen was in the penalty box for interference.

Bob McNairn put Morrisburg out in front 2-0 with just over six minutes remaining in the period on a pass from Paul Doney. Four minutes later Kevin Duvall tallied from Ernie Duvall and Doug McNairn to place theLions comfortably in front 3-0 at the end of the frame.

In the second Cardinal finally got on the scoreboard at 3:53 with a powerplay goal by Don Adams from Armand Roy and Chris Baker while Lions Ernie Duvall watched from the penalty box. Morrisburg retaliated with a powerplay goal of their own at the halfway mark of the frame on a wrist shot by Bill Veley from Lawlor and Felker. Less than a minute later Lions added to their lead with a marker by Hugh Gillard from Veley and Lawlor. Morrisburg added yet another insult at the 14:00 mark on a goal by Doug McNairn from Ernie Duvall to give the Lions what appeared to be an insurmountable lead.

Cardinal started to chip away the Lions advantage before the second ended on Adams' second goal of the game from Baker and Mullen, three minutes before the teams skated to the dressing room.

In the third the Broncos needed just 40 seconds to add to their total when Don Berry replied from Chris Baker, but Morrisburg kept pace two minutes later when Gillard managed his second goal of the night from Lawlor to up the Lions lead 7-3.

Morrisburg miscues and Cardinal's ability to capitalize on the errors, stunned hometown fans, who watched their team quickly lose control of the game. Lion's Paul Doney found himself in the penalty box for holding at 9:59 allowing the Broncos to make the best of a powerplay with a goal by Don Adams. Trewartha needed just two minutes to connect from Roy and Berry to cut the Morrisburg lead 7-5. Forty seconds later the Broncos pulled to within one on another powerplay gift, with Baker counting from Mullen and Trewartha to silence Morrisburg fans.

The Lions were not to be denied victory as Dave Cassel scored an unassisted marker at 3:09 to secure the win, followed by a powerplay goal by Bill Veley from Cassel and Lawlor at the 1:11 mark to end the series for the Broncos.

Morrisburg meets Gananoque, winners of the Rideau St. Lawrence Jr. "B" Division on Wednesday in Gananoque. The Lions tied the G-Men 3-3 in an exhibition game played two weeks ago.

PeeWees drop exhibition

Saturday March 20 the Chesterville Legion PeeWees played on exhibition contest against the North Franklin PeeWees at Salmon River N.Y. with the American squad pulling out a close 4-3 victory.

The local squad started out with a bang as they notched two quick goals. Mike Beckstead capitalized in the first instance with the assistance of Scott Richards. Gary Beckstead came right back to notch the second goal on a relay from Wayne Ball in the Chesterville nets. Ghostlaw replied with two successive markers to tie the contest but before the period ended Terry Barkley put Chesterville back on top with the aid of Marque LaFlamme and Kenny Shay.

Only one goal was counted in the second frame as LaTulippe evened the count for the N.Y. team.

The third stanza produced a physical brand of hockey as the North Franklin team began running at the Legion squad, and as this was only an exhibition contest the local boys saw no advantage in retaliating. Larbell notched the only marker of the period and it stood up to give the North Franklin team the win.

Perform a death-defying act.

Give Heart Fund.

Give Heart Fund

DINGEMANS CONSTRUCTION

R.R. 1, FINCH, ONT.

984-2043 & 984-2343

For complete block foundations

BACKHOE SERVICE

THE CHESTERVILLE
RECORD
SPORTS

Top midgets perform

Some of the best midget hockey talent in Ontario will be on display at the annual Prescott Kiwanis Hockey Tournament this Saturday and Sunday when the host Ramparts of the Golden Triangle league entertain the Brockville Warriors, Ottawa South Canadians, Nepean Raiders, Don Valley Toros, Toronto Red Wings, North York Rangers, Don Mills Flyers, Belleville Lions and Oshawa Parkway TV.

The tourney, which drew in excess of 1500 Eastern Ontario hockey fans last year, will be divided into an A and B section with first round games starting Saturday at 6pm with the Ramparts playing Ottawa South Canadians.

First round action continues that night with Brockville playing Nepean, Don Valley against last year's champion Red Wings, 1975 B champion Don Mills facing off against Belleville and Oshawa taking on North York.

Admission Saturday night is $1 for adults and students 50 cents for children under 12. For Sunday's full day of hockey, running from 10am to 7pm, it is $2 for adults, $1 for students and 50 cents for children.

Everyone Involved

The conquest of cancer concerns everyone. Protect yourself and your family with medical check-ups. Help others with a generous contribution to the Canadian Cancer Society.

It's Spring Planning Time. Establish Your Line of Credit Now.

Right now before the spring rush, sit down with a Scotiabank manager. Figure out how much you're going to need and when, throughout the coming year. He'll arrange to have the money available when you need it...in other words, establish your line of credit.

You pay no interest on the money until you use it. This system has many benefits allowing you to take advantage of cash discounts on your purchases and giving you peace of mind in knowing your financial needs are taken care of.

So visit a Scotiabank branch. Ask the manager about line of credit financing and all the other features of Scotia Farm Services.

Get free tax tips book now.



A $4.95, 144 page value, free for Scotiabank farm customers while quantities last. Ask the manager when you speak to him about Line of Credit.

Scotiabank
THE BANK OF NOVA SCOTIA

Barry Stewart
Avonmore 346-2102

Hugh Montgomery
Chesterville 448-2364

To suit the occasion...



Spring Suits
2 or 3 piece

Leisure Suits

Made To Measure Suits

Classy formal wear inc
Rentals For Weddings and Parties

PETER MACK mens wear

On The Mall, Morrisburg 543-2320

STORE HOURS
9:30 a.m. to 5:30 p.m. daily
9:30 a.m. to 9 p.m. Friday night
Closed Wednesday afternoon

SAVINGS BY THE GALLON!

WOULDN'T YOU RATHER BE SAVING WITH CIL INTERIOR PAINT?

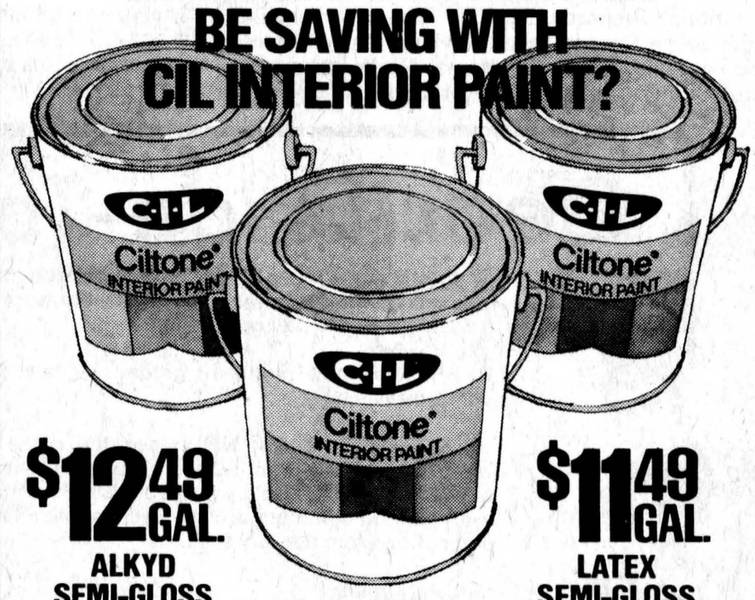

$12.49 GAL.
ALKYD SEMI-GLOSS
Tough, washable finish for kitchens, bathrooms, woodwork.

$11.49 GAL.
LATEX SEMI-GLOSS
Easy to apply, easy to clean. For kitchens, bathrooms, trim, high traffic areas.

$9.99 GAL.
FLAT LATEX
Beautiful matte finish that goes on easily. For living rooms, bedrooms, hallways.

BUY NOW AND SAVE!
OFFER GOOD UNTIL APRIL 10TH

COLORS FROM DEEP ACCENT BASES EXCLUDED
CIL. GOES ON LOOKING GOOD. AND NOW GOES ON FOR LESS.

BYERS BUILDING SUPPLIES AND Pro Hardware
MAIN STREET — CHESTERVILLE — 448-3318

Finch eliminates Jets

Finch Brownlees clinched their North Stormont-Long Sault Junior C semifinal series against the Chesterville Jets with a 6-4 come-from-behind win in the Chesterville and District Arena last Tuesday night.

Finch took the series in six games, and in doing so, the pennant-winners played their best hockey in Chesterville. Both their losses came in front of hometown crowds.

The Jets won the first game of the best-of-seven schedule with a 6-3 decision in Finch Wed., March 3. Greg Beckstead, the Jets' leading goal-scorer throughout the series, picked up three goals in that game to pace Chesterville, but if the series was largely written by individuals, it had to have been done by Finch captain Richard Courville and goaltender Jim Hume.

Courville scored in every game and led his team with two in the sixth match-up in Chesterville last Tuesday night. He picked up nine goals and five assists for 14 points, one more than teammember centre Dave Rumer, who had 13 points on six goals and seven assists.

Hume, however, was the difference in the series. The big netminder kicked out almost everything thrown at him and was nothing short of brilliant in the Brownlees' 3-2 win in Chesterville March 9 and their 5-1 win here March 16.

He stymied the Jets at almost every turn, using a snake-like glove hand to rob the Jets blind.

Hume was an aggressive goaltender as well, clearing his crease of anything and everything that happened to obstruct his view - and not always in the most gentlemanly way. He even managed to get himself into a fight in the fifth game of the series when he and Dave Arnold became embroiled after Arnold had got his skates caught up in the mesh. When the smoke settled from that one, Finch's Archie Robinson got the gate for being third man in a fight and missed the final game.

After dropping their first game, 6-3 on home ice, Finch charged back to take a 3-1 stranglehold on the series with a 3-2 win here, a 4-2 victory in Finch (the only game they managed to win at home) and a 5-1 win back in Chesterville.

The fourth game of the series was the roughest with the Jets trying to blow the Brownlees out of the rink after they failed repeatedly to beat Hume. Chesterville had the upper hand throughout the first two periods and sent a barrage at the Finch netminder, but Hume had their number.

He stood his ground and challenged shooters into committing themselves. When they did he had the angles covered. Neil Kittle finally managed to beat him with 7:15 remaining in the second period in a perfect three on one break with Arnold and Gary Gallinger, but after that Hume shut the door.

The roof fell in on the Jets in the third period with Rumer getting two quick ones and Pete McLean and Courville adding singles.

The Jets staved off elimination Wed., March 17 in Finch with Greg Beckstead paving the way with two goals and an assist. The Jets had Finch reeling throughout the game, scoring on Hume three times before Courville put them on the board with just 15 seconds gone in the final period. Frank Briere brought Finch to within one at 4:29 but Beckstead broke their backs on a pass from Lorne Cook at 6:37.

A week later, the Jets looked as if they might send the series into a seventh and deciding game as they came out skating and took a 2-1 lead, on goals by Wayne Dillabough and Arnold, into the second period. Ralph Marsolais deadlocked the score at :59 of the second only to have the Jets go up by one again on a goal by Gallinger, from Arnold and Kittle.

Garry Lefevre and Rumer, with the first of two goals, scored within 53 seconds of each other to put Finch into the lead to stay and with just 52 seconds left in the period Courville got his second to make it 5-3.

The teams traded third-period goals with Rumer getting his second and Arnold netting his second, but Finch just played kitty bar the gate and sat on their lead to take the game 6-4 and the series four games to two.

Finch Twp. leads finals

FINCH — Captain Richard Courville has picked up in the finals where he left off in the semifinal series Courville has scored three of his team's five goals as Finch Township Brownlees have grabbed a two-point lead in their North Stormont-Long Sault finals over Char-Lan Rebels.

Finch and the Rebels played to a 3-3 tie last Thursday night with Courville getting all three of his team's goals and the night before in Finch, Dave Rumer and Pete McLean each scored singles to lead the pennant winners to a 2-0 win in the series opener.

The series is a total-points affair, with the first team to reach eight points taking the league trophy.

Last Wednesday night in Finch, one night after they wrapped up their semifinal series against Chesterville, Rumer opened the scoring at 1:54 of the second period with what was eventually to prove the winner and McLean added the insurance marker with 5:58 remaining in the game.

The following night in Williamstown, Courville staked his team to a 1-0 first period lead only to have Char-Lan roar back to take a 3-1 lead going into the final period on goals by Andre Tessier, Claude Bowelly and Glenn MacDonell.

Courville struck back in the third, scoring at 6:22 from Gary Forsyth and at 19:59 from Rumer and Garry Lefevre. Cha-Lan picked up six penalties in the game to Finch's three, with Rebels' captain Ernest Larocque getting fully half of his team's misdemeanors.

Finch girls take series

Finch Junior Girls won their broomball league championship Friday night, defeating Berwick 2-1 to take the best of five series in three games.

Finch Senior Girls lead their final series against Berwick two games to one and play the next game of their best of five series Monday night at 7pm.

Finch Ladies have won two games in their series and will play the third game of the finals Mon., April 5 at 8pm.



Greely wins

Several teams took part in the Atom Hockey Tournament held in Chesterville Arena last Sunday. After the final game had been played Prescott Atom Flyers took home the 'B' Division award. In the 'A' Division Greely Atoms skated to an easy 6-2 victory over Brockville. l-r John Bradly, Greely MVP; Danny Leduc, Greely captain; Dale Reid, Tournament convener; David Popkey, Brockville MVP. - staff photo -

Tournament ends season

Teams from Brockville, Prescott, Iroquois Osnabruck Centre, Greely, Morrisburg, and Chesterville competed in a tournament last weekend which showed a great deal of enthusiasm on behalf of both the youngsters and the parents.

The season ended on Sunday with four out-of-town teams competing for two beautiful trophies and a number of smaller trophies and crests.

Winner of the trophies for the "B" division champs was Prescott. Prescott outscored Iroquois 3-2. Winners of the "A" division was Greely, which outscored Brockville 6-2.

This has been quite a successfull year for the Atom B's. These 9 and 10 year-old lads have played very hard and had only four losses all year.

Unfortunately, they lost out in the playoffs but not before they had put up a good effort.

Their year was enjoyed by players, coach and fans alike. The very profitable and enjoyable tournament was a perfect ending for the season.

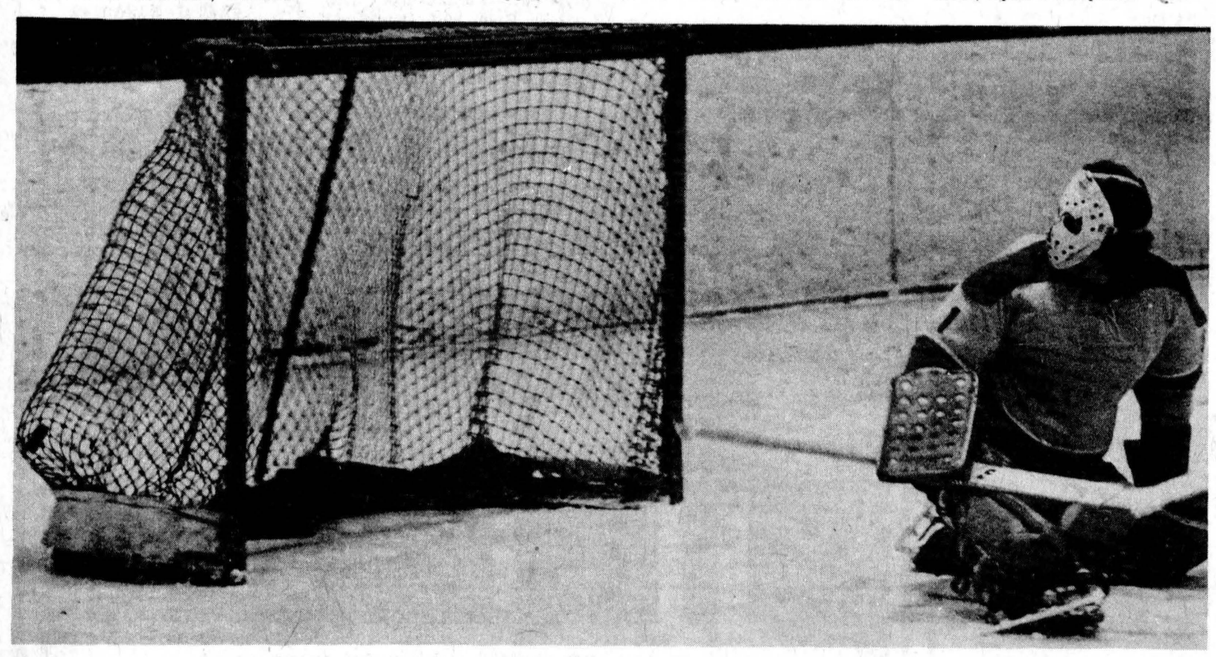

Courville bags another one

Finch captain Richard Courville had Chesterville netminder Steve Droppo looking behind him on more than one occasion during the teams' North Stormont-Long Sault Junior C semifinal playoff series. The flashy leftwinger scored nine goals and added five assists to emerge as the top scorer in the six-game series. Finch is now embroiled in a battle with Char-Lan for the league championship.

PERSONALS

GOLDFIELD—D.A. Gillies and Duart MacLean attended the funeral of the late Ethan McElheran.

Arthur Merkley visited Mr. and Mrs. Thos. Mallet.

Mr. and Mrs. Clifford Lloyd and Miss Nancy Lloyd of Grimsby visited Mrs. Lloyd's parents, Mr. and Mrs. D.A. Gillies.

Mrs. Duart MacLean is visiting friends in Tulsa, Oklahoma.

$ CASH $ PROFITS

with

VIDEO GAMES COCKTAIL TABLES

These games are seen in: BARS, TAVERNS HOTELS, ETC.

- NO SELLING
- TWO HOURS WEEKLY
- LOCATIONS SUPPLIED

Games frequently take $200. - $300. per week

QUOTE "TIME MAGAZINE"

Financial requirement $3,000. and up

FINANCIAL ASSISTANCE AVAILABLE

IN OTTAWA CALL: 613-828-6614 or write: DOMINION EQUIPMENT SALES 370 Forest St., Unit 510, Ottawa, Ontario 30-2

M & J COLE PHOTO

R. R. 1, IROQUOIS

- WEDDINGS
- PASSPORTS
- INDUSTRIAL PORTRAITS

Member Wedding Photographers of America

WE ACCEPT MASTER CHARGE

652-4564

SPRING

IS FINALLY HERE ! !

Now is the perfect time to select a new car from our large selection of

FORD, MERCURY OR LINCOLNS

Over 30 Ford pick-ups in stock

We have a fine selection at low, low prices

Shop us first for savings. . . .

MacEWEN

FORD SALES LTD.

Alexandria 525-3766 | Direct Line 347-2636 | Maxville 527-2100

WIN AN OLYMPIC CAR !

A Ford Olympic Pinto or Mercury Olympic Bobcat will be awarded each week for 10 weeks.

For more information, contact one of our sales representatives

JACQUES TITLEY, Sales Manager
BILLY METCALFE, Sales Representative
DENIS POIRIER, Sales Representative
LAURENT MONTCALM, Sales Representative

Dear Bride-To-Be:

Congratulations. He's a great guy. But as the momentous day approaches, you're beginning to have doubts. Like how much does he really know about wedding etiquette, anyway?

Well, if the whole matter of groom's apparel is giving you pause, don't panic; see us first.

We at The Country Boy will unravel the whole traditional hassle for you. We'll consider the time, type, and location of the ceremony, plus the style of your gown. Then we'll arrange a blissful marriage of all the details -- with everything in complete accord. Because we'd like to see you two perfectly compatible from the very start.

Sincerely yours,

The CountryBoy

Joel Steele

P.S.: Have your man buy any suit or sport coat, pants and accessories and the Country Boy will purchase 'Your Licence To Wed!



Formal wear suggestions will be shown at the Winchester & District Women's Arena Auxiliary annual fashion show at Maple Ridge School on Wednesday, April 7th, 8:00 p.m. Tickets available at the CountryBoy, Jo-Anne Shoppe, Elliot's and members of the Auxiliary.

Classy formal wear inc

THE COUNTRYBOY "The Complete Man's Shop"

774-3341 open 6 days a week and Thursday and Friday Nights Winchester

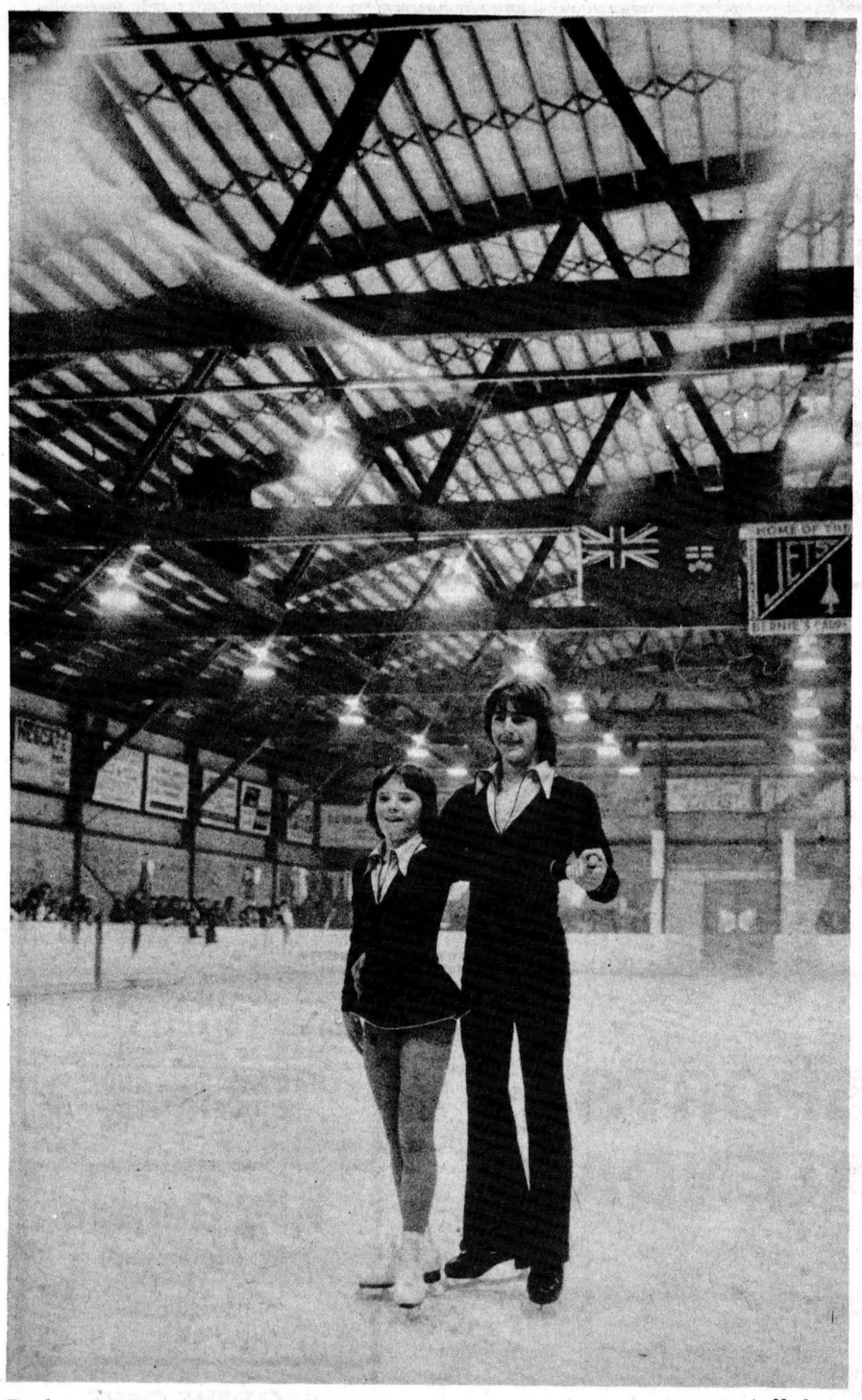

Barbara Underhill and Jim Sorochan - staff photo -

Figure skaters delight overflow crowd of 600

A crowd of over 600 created standing room only conditions at the Chesterville and District Arena Saturday night for the local figure skating club's second annual extravaganza, "A Tribute to Walt Disney".

Over 100 members of the Chesterville and District Skating Club combined their talents in the colorful, three-hour show, which was highlighted by the appearances of guest skaters Barbara Underhill and Jim Sorochan of Oshawa and Janet Morrisey of Nepean, making her second appearance in Chesterville.

The three skaters thrilled the large crowd with their performances, the calibre of which has carried all of them to the top 10 of Canadian amateur skates in their respective divisions.

The club's junior members took charge of the first part of the show, and interspersed with the guest skaters' performances, paid tribute to Walt Disney's immortal animated characters Mickey and Minnie Mouse, Bambi, Peter Pan and Tinkerbell, Snow White and the Seven Dwarves, Sleeping Beauty, Cinderella, Pinocchio and the Three Little Pigs as well as performing a number from the Disney film classic, Mary Poppins.

Following their production finale and the intermission, the club's senior members took centre stage, with the club "veterans" Gail Parks, Peggy Maxwell, Mary Morrison, Pauline VanKessel, Anne Craig, Betty Crump, Margaret Merkley, Linley Dixon, Deny VanDelst, Carol Barkley, Linda Helmer, Virginia Patenaude, Sharon Shaver and Kathryn Suffoletta, performing a dance number, and Caroline Sullivan, Luanne LaSalle and Patsy Blair displayed their training and grace in solo numbers.

Master of Ceremonies Bernie Harper introduced the guest skaters for their second performances and they were so well received by the overflow crowd that they were asked to, and did, perform encores.

The local skaters practised for over a month under the direction of instructors Cathy Moir and Barbara Anderson for Saturday night's show and at the conclusion of the evening, the club presented show chairlady Mrs. Wilma Ganter with a bouquet of flowers in appreciation for her efforts in organizing Chesterville's biggest ice show to date.

The guest skaters were presented with Olympic coins and Mr. Harper was given a pen set for his part as MC.

So now it's into the closet for the costumes and back to the drawing board for the instructors and show organizers as the Chesterville and District Skating Club winds up its most successful season yet.

Morrisburg goes limit

MORRISBURG—Upper St. Lawrence League pennant winners, Morrisburg Bantams, added another laurel to their crown over the weekend, dumping the Brockville B Warriors in three games to take the league playoff championship.

After losing the first game, 3-0, Morrisburg stormed back and took the two final games of the series to win the USL championship.

In front of the backstopping of Randy Eyre last Thursday night in Morrisburg, Brockville reversed its season trend against the home team and took a 3-0 decision on goals by Rick Stephenson. Peter Moore and Ron Donnelly. It was only Brockville's second win in five games against the regular season champion Morrisburg team.

Game two took place at the Brockville Memorial Centre Saturday night. Morrisburg was anxious to avenge their loss and also realized that they would be eliminated with a less-than-excellent perofrmance.

The kids came through, posting a 4-2 win over Brockville. A great performance by Jim Jarvis led his team to victory. Jimmy had two goals, including the winner, and an assist. Frank Hummell had a goal and two assists, and Jim Whelan had a goal. Scott Corden, Bobby Duvall and Kevin Crowder also had assists.

The scene shifted to Morrisburg last Sunday for the deciding third game of the series.

The first period saw Morrisburg's Jimmy Jarvis score from Frank Hummell to give them a short-lived 1-0 lead. Brockville's Ron Donnelly made it 1-1 four minutes later from Alan Baldwin and Bob Donnelly. With 4:06 left in the first, Jim Jarvis gave Morrisburg a 2-1 lead from Jim Whelan.

The second period was all Morrisburg as they fired three unanswered goals to make it 5-1. Scoring for Morrisburg where Whelan from Scott Corden, Corden from Bobby Duvall and Whelan, and Allen Baker, unassisted.

The third period saw Brockville rally to make it 5-3 on a pair of goals by Rick Huskinson. Morrisburg's Duvall put the icing on the cake, making it 6-3 on a pass from Whelan.

And so a delighted and talented Morrisburg team captured the championship that eluded Chesterville, Brockville, Athens, Iroquois, Cardinal, Prescott, Kemptville and Spencerville. Captain Jim Whelan accepted the Championship Trophy from regular-season convenor Ken Moore of Brockville.

Blue Line Notes...

Morrisburg Bantams' success is due in no small measure to coach Larry Dorvell and manager Jim McAllister. They overcame a little dissension among the players and got it altogether for the playoffs. The time Jim and Larry spent with the kids this winter has paid admirable dividends. Well done, Larry and Jim...

While Jim Whelan is a thread every time he's on the ice, playoff convener Bernie Harper was particularly impressed by the performance of Jim Jarvis. In the last three years, Jimmy has developed into one fine hockey player...

Jim is only one of 16 fine players making up the team and it was a team effort that won it for Morrisburg. Congratulations from the Chesterville Colts...

And sincere apologies to Long Sault's Mrs. Anderson. Any team that beats Morrisburg two straight has got to be super. But nobody's perfect. We would be glad to write up Cornwall Township's games but we never seem to get the scores. How did you make out in playdowns....

We guessed wrong again. We picked Morrisburg in two straight over Brockville. But Ken Moore's surprised a lot of people. eliminating Spencerville and Athens before pushing Morrisburg to a third game...

Semifinal Series Results

Team	W	L	GF	GA	P
Ingleside	4	3	25	23	8
Lunenburg	3	4	23	25	6

Ingleside wins best of seven series four games to three.

Team					
Avonmore	4	1	1	23	16	9
Berwick	1	4	1	16	23	3

Avonmore wins best of seven series four games to one with one game tied.

In the final series Avonmore took the opening game 6-1 Sun., March 28 with the best of seven series continuing in the Finch Arena this Friday night.

Hold 2-1 advantage

Chesterville ladies broomball team holds a 2-1 advantage in their best of five series with Cardinal following their victory Wed., March 17 and Cardinal's rebound win Thurs., March 25.

March 17 the local team took a 2-0 lead as Rita Krisjanis scored the only goal in a 1-0 win. The game scheduled for March 18 was postponed and rescheduled for March 25 and Cardinal, with their backs to the wall, pulled off a big win, blanking Chesterville 3-0.

The fourth game of the series will be played at the Chesterville and District Arena tonight, and a fifth game, if necessary, will be played here tomorrow (Thursday) night.



Melody Music Centre
104 PITT ST. — CORNWALL
933-0205
WE CARRY A COMPLETE LINE OF MUSICAL INSTRUMENTS
GIBSON • FENDER
GUITAR
• YAMAHA

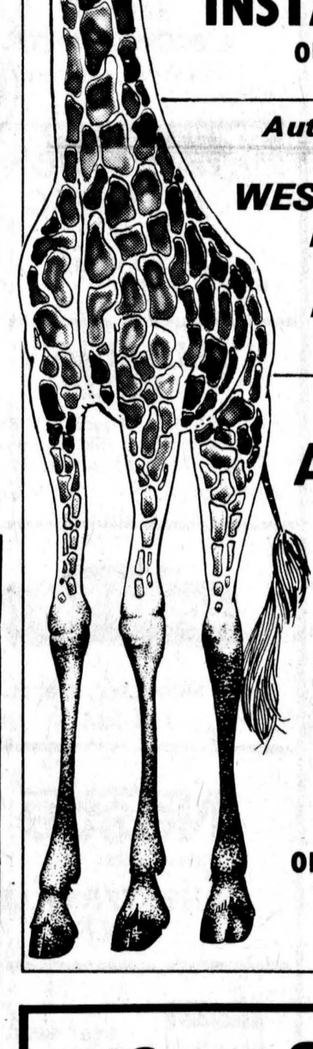

Head and Shoulders Above the Rest...
POOR TV RECEPTION?
MAYBE WE CAN HELP!
ANTENNA & TOWER INSTALLATION
OUR SPECIALTY
Authorized Service Depot For . . .
WESTINGHOUSE
PANASONIC
HITACHI
FLEETWOOD
SYLVANIA
ASSOCIATED TV SERVICE
932-0806
CORNWALL
920 McConnell Ave.
OPEN 6 DAYS A WEEK
10 a.m. to 10 p.m.

There's a CONVOY of new cars at
A&R Grégoire Automobile Ltée. Ltd.
Notre Dame Street, Embrun, Ont.
Well Over 250
new Chevs, Oldsmobiles and Chev Trucks lined up
Yours Now At
ROCK BOTTOM PRICES
We'll GIVE you five gallons of gas just to test drive one of Gregoire's fine cars.
CALL
Richard Wagner
445-5203
445-5204
OR
443-2885
237-0870
Ottawa line

REAL ESTATE

WINCHESTER — $5,000 down will buy this new 3-bedroom bungalow, centrally located, walking distance to stores and post office, carpeting throughout, $38,000.

MOREWOOD AREA — 148 acre farm, 30 acres bush, 3-bedroom home, renovated, older barn, well located, $75,000.

EMBRUN AREA — 3-bedroom bungalow on 4 acres, 1,248 sq. feet of floor space, stone fireplace, large bedrooms, dining room. Owner moving, $40,900.

Beautiful large brick bungalow, car garage, landscaped lot overlooking St. Lawrence SOLD, $65,000.

W. C. MacDonald & Associates
Real Estate Ltd.
WINCHESTER 774-2106
Ann Van Sleuwen
829-5274

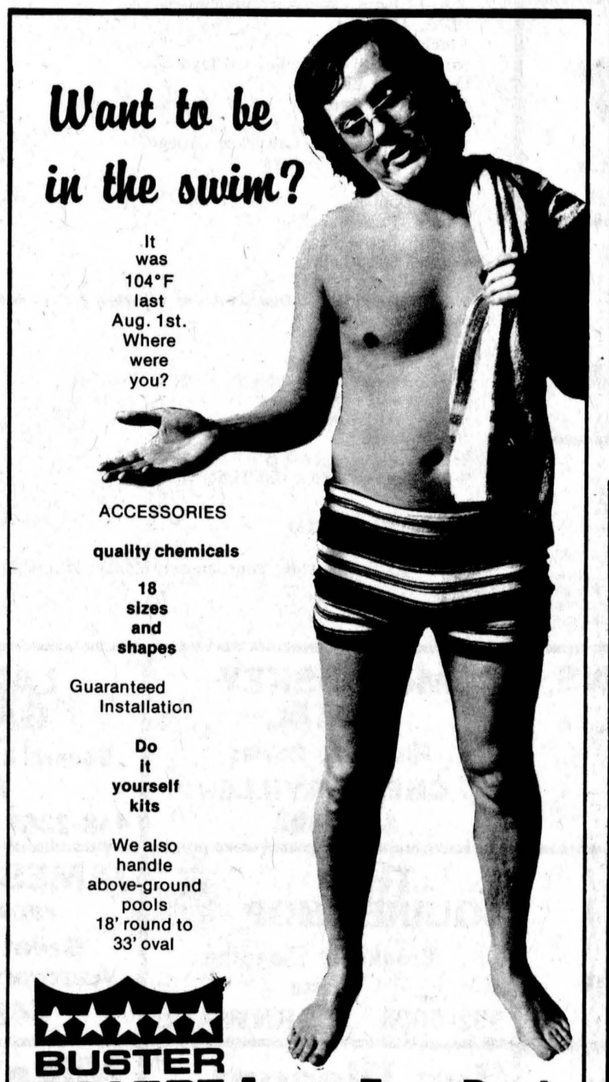

Want to be in the swim?
It was 104°F last Aug. 1st. Where were you?
ACCESSORIES
quality chemicals
18 sizes and shapes
Guaranteed Installation
Do it yourself kits
We also handle above-ground pools 18' round to 33' oval
BUSTER CRABBE POOLS
Aqua-Fun Pools
774-2341 Winchester
Sales - Larry Berry Installation - Lyman Holmes

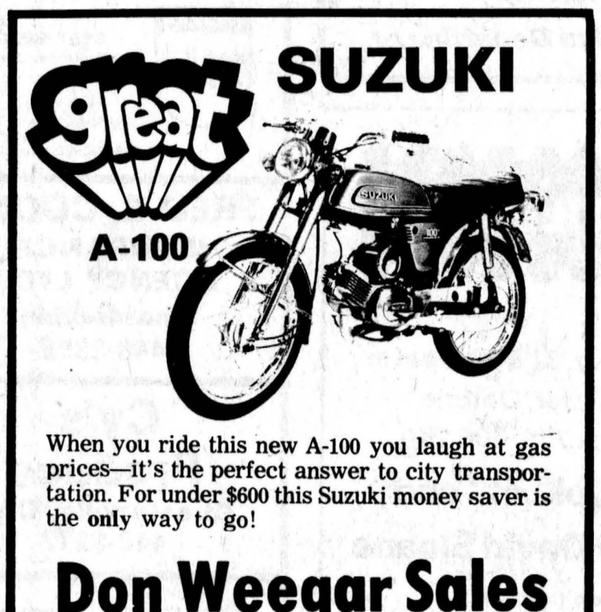

SUZUKI
great
A-100
When you ride this new A-100 you laugh at gas prices—it's the perfect answer to city transportation. For under $600 this Suzuki money saver is the only way to go!
Don Weegar Sales
MOREWOOD, ONT.
448-2644

Legion PeeWees capture U. St. Lawrence trophy

The contest that highlighted the season for the Legion PeeWees was played at the Chesterville Arena last Wednesday.

The visitors were the Athens PeeWees and a victory would give the local team the Upper St. Lawrence League trophy.

Marque LaFlamme gave the Legion team the lead midway through the opening period as he capitalized on a three way combination with Terry Barkley and Gary Beckstead. Before the stanza ended Jackson notched the equalizer for Atens and effective goaltending at both ends of the ice held the score at 1-1 for the remainder of the period.

Excellent hockey was played throughout the second frame with both teams having splendid opportunities to take the lead. Only Kenny Shay was able to thread the needle with the assistance of Gary Beckstead and Marque LaFlamme. With one period separating the Legion PeeWees from the league trophy the boys realized they could not relax and have Athens tie the game or take a lead as the visitors were determined to prolong the series and have home ice advantage for a third game.

Early in the third period reliable Shay came through with his second goal of the game on a pass from LaFlamme and Gary Beckstead. Shaver put Athens back in contention when he notched their second goal and the visitors continued to exert pressure but the close goaltending by Kevin Greer preserved a 3-2 victory for the Legion PeeWees.

With the win the Chesterville team captured the league trophy and over the entire season's play they proved themselves worthy recipients of the award.

Congratulations are in order to a fine hockey team, coach Doug Mitchell and his assistants, the many parents and supporters who have helped in many ways throughout the season a special thanks.

Last Thursday the Legion PeeWees travelled to Brockville to participate in their annual tournament.

Game I

The first game of the day for the local team was against Wexford.

The Legion team opened the scoring as LaFlamme capitalized on an individual effort and the first period ended with Chesterville in front 1-0.

Mike Beckstead gave the Legion boys a two-goal advantage but before the second ended Wexford got one back as Sheahan connected.

Only one goal was scored in the final period, that by Sheahan of Wexford and the game ended in a 2-2 draw. Chesterville was recorded as the winner as the Legion produced the first goal of the contest.

Game II

Chesterville's second game of the tournament was against Skyline.

Kirkland put Skyline one up in the early minutes of the first period but Scott Richards tied the contest in quick order as he was sent in on a play from Duff Mitchell and Billy Ganter. Before the period ended Bolger put Skyline back on top, 2-1.

The second period produced two more Skyline goals as Kirkland and Bolger connected. Although the Legion failed to capitalize, they gave their best but fatigue was catching up to them for the evening previous they took the league trophy and they had to leave Chesterville at 6:30am on the Monday of the tournament.

The final period produced only one goal, that on an individual effort by the Legion's Mike Beckstead and the contest ended 4-2 in Skyline's favor.

Although the boys took no silverware home from this tournament no one was disappointed for they gave it their best shot under difficult circumstances.

Seaway winners

In the recent Seaway District High School annual Hockey Tournament held in Morrisburg Arena, Shelly Fader's Iroquois Indians won the A Championship in the girl's division. In the first game they beat Morrisburg 3-1. In the finals they beat Williamsburg 6-3. Kathy Froats got a hat trick in the first game and Kathy and Coleen Holder scored in the second. Linda McMillan played in nets for Iroquois. Team members were Shelly Fader, Georgina Haldane, Linda McMillan, Caroline Rooney, Doris Tuttle, Jeanne McDonnell, Kathy Froats, Coleen Holder and Michelle Harward.

In the boys' division Row and Row won the A again this year when they played in the finals against Iroquois B & E Wreckers. Jeff Phifer played well in goal against such Row and Row strongmen as Don Adams, Brian Moran, Kevin and Pete MacIntosh, Barry Casselman and Jim Whelan. The Wreckers, coached by Wayne McKee, were Jack Beckstead, Woody Casselman, Perry Swank, Kent Holder, Kim Adams, Kevin McConnell, Dale Easter, Shawn Holder, Tim Smith, Barry VanAllen, Jim Jordan, Dirk Ostrander and Jeff Phifer.

Scouts form two patrols

Trop I, Chesterville, Boy Scouts of Canada, now has two full patrols, designated the Hawks and Panthers.

The Hawks have as their patrol leader Allen McNab, with Tony Fraser assistant. Other patrol members are Tommy Levere, Kim Cass, John Thompson John Barnard, Gary Summers and Stephen Jones.

Patrol leader for the Panthers is Mark Thompson, with Peter Elliott assistant. The other members are Michael Beckstead, Bruce Casselman, Chris Paquette, Gordon Wheeler, Jeffrey Servage and Duff Mitchell. Mark Thompson is scribe and Allen McNab colors marshall.

Robert E. Gilroy is Scoutmaster, with Lyle McNab as assistant. Donald McNab is Junior Assistant Scoutmaster.

Members of the Group Committee, which also sponsors the Wolf Cub Pack, include Warman Barnard, Angelo Suffaletto, Jack Fraser and Carl Ward. Lorna Summers is secretary and Jack Fraser treasurer. Verla Levere is secretary of the Mothers' Auxiliary.

Scouts meet each Thursday evening in Holy Trinity Anglican Church hall. They are engaged in passing their Tenderfoot requirements, which include knowledge of the purpose, oath and law of the Scouting movement and skills with knot-tying, trailing and tracking, camping and hiking, fire-building and out-door cooking, first aid, knowledge of civics - local, provincial and federal - nature study and map-making. Rev. E. Earle Eaton is chaplain.

Advertising helps good things happen.

LET'S GO BOWLING
Monast's Lanes
6 LANES
AUTOMATIC PIN SETTERS

OPEN BOWLING
Friday — 7:00 to 9:00 p.m.
Saturday Afternoon
Sunday Afternoon
PHONE
448-2168

Wednesday Afternoon Bowling

H.S. Theresa Materson, 269, H.T. — Theresa Masterson, 668.

Team Standings: Theresa 116, Alma 105, Susie 92, Evelyn 91, Mary 88, Eileen 54.

Defenders

M.H.S. — Dwayne Hall, 262. M.H.T. — Alex MacMillan, 669. L.H.S. Claire Taylor, 231. L.H.T. — Edith Woods, 580.

Team Standings: Dwayne 106; Ralph 101; Roger 86; Alex 86; John 85; Warman 82.

NOTICE
CHESTERVILLE & DISTRICT ARENA
CLOSES
Sun., April 4
at 12 Midnight
A special thanks to all the people who volunteered their services in the canteen this year. Because without your time and effort our operation would not have been so successful.
Recreation Department

WINCHESTER DRAIN TILE LTD.
"Helping To Drain Eastern Ontario Farms"
The "First" in Eastern Ontario To Serve "You" the Farmer with a locally Manufactured Polyethylene Drain Tile. You are very welcome to come in and see it being made
Where Hwy. 31 & 43 meet in Winchester, Ontario
P. O. Box 755, K0C 2K0
Call "Collect" and Ask For David Sloane
At the office 744-3131
Or in the evening 744-3407
Buy Local — Buy From Winchester

BECKER'S STORE
Open 9:00 a.m. to 11:00 p.m.
7 days a week
KING ST. CHESTERVILLE

FABRICS UNLIMITED and PARCALL AUTO PARTS
(division of Parcall Parts Ltd.)
FABRICS 774-2207 AUTO PARTS 774-2706
WINCHESTER, ONT.

Claude's Manufacturing & Upholstery
Free Estimates
MOREWOOD, ONT. 448-2233

Compliments of
BIRD'S RED & WHITE
FINCH
984-2268

MILANO RESTAURANT
Take Out Pizza
448-2051 448-3392
CHESTERVILLE, ONT.

ILA'S BEAUTY SHOP
FINCH
984-2945

Ingleside LUMBER LTD.
DICKINSON DRIVE
INGLESIDE
537-2433 — 537-2020

A&R Grégoire Automobile Ltée., Ltd.
EMBRUN
443-2885

Community Shopping Centre
A. T. DAVID & SONS
Ladies & Gent's Ready to Wear
Home Furnishings, Gift Wear & Foot Wear
CHESTERVILLE 448-2370

CARL'S RADIO & TV
DEALERS IN
PANASONIC, MAYTAG, ADMIRAL
FINCH, ONT. 984-2050

Ron Armstrong INSURANCE AGENCY LIMITED
GENERAL & LIFE INSURANCE
BOX 128 — CRYSLER
987-2117

N. Beehler Electric Ltd.
SPECIALIZING IN
ELECTRIC HEATING
Commercial & Industrial
BERWICK, ONT. 984-2877

Compliments of
RECREATION DEPT.
Village of Chesterville

Compliments of
RECREATION ASSOC.
Village of Finch

COMPLIMENTS OF
Durant's Flowers & Marguerite's Pet Corner
CHESTERVILLE 448-2060

D. LATREMOUILLE
Hardware • Ladies & Men's Wear
EMBRUN 443-2811

RICHARD YOUNG
Residential, Commercial & Farm Wiring
Maintenance — Installations
Electrical Heat Systems
R.R. 3, CHESTERVILLE 448-2828

BOGART MOTOR SALES LTD.
NEW & USED CARS
WESTINGHOUSE APPLIANCES
BOMBADIERS — SKI DOO
CHESTERVILLE 448-2488

SPORTS CALENDAR

WED., MARCH 31
Finch Arena
8pm - Junior C Hockey - fourth game North Stormont-Long Sault finals. Finch vs Char-Lan Rebels.
Chesterville Arena
5-10pm - Minor Hockey - 5pm - Novice, 6pm - Atoms, 7pm - PeeWees, 8pm - Bantams, 9pm - Midgets
10-11pm - Town League
THURS., APRIL 1
Chesterville Arena
4pm - Juveniles
5pm - Atoms
6pm - Junior Girls
7pm - Broomball
8pm - Nepean rental
9pm - Ladies broomball
10pm - Town League
Finch Arena
6-11pm - Minor Hockey
FRI., APRIL 2
Finch Arena
8pm - Bush League
Chesterville Arena
5pm - Novice
6pm - PeeWees
7pm - Cornwall PeeWees
SAT., APRIL 3
Chesterville Arena
8am-6pm - Minor Hockey: 8am - Novice, 9-11am - Atoms, 11am - Pee Wees, Noon - Novice, 1pm - Midgets, 2-4pm - Bantams, 4pm - PeeWees, 5pm - Bantams
6pm - Nepean rental
7-9pm - Public skating
9pm - D&F Foam hockey
Finch Arena
7:30am-12:30pm - Minor Hockey
8:45-10:15pm - Berwick Old Timers
SUN., APRIL 4
Finch Arena
9am-5pm - ODHA Junior C Playdowns
8pm - Bush League
Chesterville Arena
8am - PeeWees
9am - Cornwall St. Lawrence College
10am-noon - Old Timers
Noon - Junior C
1pm - Dunbar
2-4pm - Public skating
5-6pm - Nepean rental
7-9pm - Open hours
9pm - Juveniles
Note: Chesterville & District Arena will close for the season at 12 midnight, Sun., April 4.
MON., APRIL 5
Finch Arena
7pm - Broomball - Finch Sr. Girls vs Berwick
Finch Ladies vs. Crysler
TUES., APRIL 6
Finch Arena
7:45pm - Sponge hockey
9-10:30pm - Berwick Old Timers

BOWLING SPECIAL
SAT., APRIL 3
1pm - Ladies Bowling Tournament, Monast Lanes, Chesterville.

COMPLIMENTS OF
NANCY'S BEAUTY SALON and MAC'S BARBER SHOP & HAIRSTYLING
CHESTERVILLE 448-2393

Al's Garage
GENERAL REPAIRS
SUNOCO PRODUCTS
CHESTERVILLE
448-2070

MORRISON'S SERVICE CENTRE
BP 24-hr. towing
CHESTERVILLE 448-2072

Earl's Meats
Custom Slaughtering
CHESTERVILLE 448-2324

AL-MOR LADIES WEAR
NUMBER ONE IN
QUALITY AND SATISFACTION
CHESTERVILLE
448-3370

W. C. MacDONALD and ASSOCIATES
REAL ESTATE LTD.
Winchester
774-2106

W. G. BROWNLEE & SON
SPORTING GOODS
984-2234
FINCH

Compliments of
QUEENSWAY TANK LINES
448-2381

SULLIVAN BROS.
GENERAL CONTRACTORS
Air Compressors - Building Moving
Dozers - Loaders - Building Heaters
CHESTERVILLE 448-2332

THE COUNTRY BOY
The Complete Man's Shop
Winchester, Ontario
774-3341

Nestlé (Canada) Ltd.
CHESTERVILLE ONT.

REALTOR Royal Trust "THE SIGN THAT SELLS"
BERT BEGG
Real Estate Sales
2679 Alta Vista Drive
Ottawa, Ontario, K1V 7T5
Bus. 733 9100
Res. 1-987-2922 (Chrysler, Ont.)

CHESTERVILLE HOTEL
CHESTERVILLE 448-9108
"Good Luck" Chesterville Jets

Monast's HAULAGE & BACKHOE SERVICE
CHESTERVILLE, ONT.
448-2856 448-2168

THOMPSON ELECTRIC
ELECTRIC HEATING
Domestic & Rural Wiring
CHESTERVILLE 448-2083

FRED S. COONS INSURANCE AGENCY LTD.
Chesterville
448-2398

McCLOSKEY HOTEL
Fine Food - Rooms
CHESTERVILLE
448-2302

LANNIN'S GARAGE
General Repairs Tune-Ups
Welding
448-2361 Chesterville

Dunbar Piano & Furniture Clinic
COMPLETE PIANO SERVICE
FURNITURE REFINISHING
PIANOS BOUGHT & SOLD
448-3245
"We still make house calls"

Cy's Produce
Chesterville, Ont.
448-3212

THE SQUIRE SHOP
Brookdale Shopping Plaza
932-6605 CORNWALL

JAMES R. MORAN
representing
Great West Life Assurance Co. Ltd.
448-2834

BICCUM McINTOSH Real Estate Limited Broker
Chesterville 448-2854
Winchester 774-2832
South Mountain 989-2157

Monast Lanes
6 Lanes
AUTOMATIC PIN SETTERS
Open Bowling
Friday, 7 to 9 p.m.
Saturday & Sunday Afternoons
448-2168

Don Weegar Sales
Morewood
448-2644

Mike's AUTO BODY
MAIN ST., CHESTERVILLE
448-3325
Complete Collision Repairs
Wheel Alignment — Painting & Customizing
"The Quality goes in before the paint goes on"

ADVANCED FARMING SYSTEMS LTD.
843 Guelph St., Kitchener, Ont.
Telephone - (519) 578-5200
KEN TOWN
SALES REPRESENTATIVE
R.R. 3. CHESTERVILLE. ONTARIO
Res.: (613) 448-3322