THE WINCHESTER PRESS

VOL. XLVIII — THE WINCHESTER PRESS, THURSDAY, SEPTEMBER 6th, 1934 — NO. 19

COAL!

For Lowest Prices order your coal now for delivery from the car upon arrival.

"WE GUARANTEE GOOD SERVICE"

TERMS—CASH

Small Lots Cash With Order or C. O. D.

Fennell Feed Company

TELEPHONE 136, WINCHESTER, ONT.

BUSINESS CHANGE

We wish to announce that we have rented our service station to Mr. "Chub" Workman, who, for the past three years, has been in charge of our Service Department. In future "Chub" will look after the service department and gasoline sales on his own, and we sincerely hope that our many customers will give him the same liberal patronage as has been afforded this department since its establishment in Winchester.

The refreshment booth has been taken over by Miss Freda Campbell, who will render the same courteous and efficient service as has always been maintained in connection with the Supertest Service Station. Miss Campbell will appreciate your continued support.

Our duties in future will be to look after the wholesale distribution of Supertest Gasolines and Oils, which are Canada's leading motor fuel.

"SUPERTEST" TRADE MARK.

D. F. BLAIR

St. Lawrence Street - - Winchester, Ont.

JEWISH HOLIDAYS!

Our two stores will be closed on Monday and Tuesday, Sept. 10 & 11 and Wednesday, Sept. 19

HY. BESSIN

A Fact!

IN EVERY COMMUNITY, LARGE OR SMALL, AUTOMOBILE OWNERS ARE LOOKING FOR THE GARAGE WHERE THEY CAN GET SERVICE.

"Service"

Is the Sincere Desire to Satisfy, coupled with the Ability and Facilities to Render Any Assistance Necessary to Your Automobile.

We know every bolt and nut in your car and want to keep it running smooth and sweet for you. We can give you this service you are looking for.

GOODYEAR TIRES, GENERAL MOTORS BATTERIES, GENUINE PARTS AND SPECIALIZED LUBRICATION.

Melvin's Garage,

ALBERT JOHNSTON, Service Manager.

Phone 113 - - Winchester

H. B. Fetterly Resigns Charge At Belleville

WILL BECOME PUBLIC SCHOOL INSPECTOR FOR THE COUNTY OF YORK

Regret was generally expressed when it was learned that the new Government had asked for the resignation of Mr. H. B. Fetterly, Principal of the Ontario School for the Deaf at Belleville.

Since taking over his duties as principal four years ago, Mr. Fetterly has completely revolutionized the methods of training children in the institution. Lip reading was established to replace the old system of sign language, while the school was equipped with individual earphones which the child could adjust to its own needs. Recording instruments were installed to record the child's voice four times a year, thus giving an accurate and scientific account of the progress made. Individual work of the most painstaking and personal kind was undertaken by the teachers under Mr. Fetterly's guidance, and all possible means taken to make the handicapped children self-reliant.

Children who have never been able to hear, were taught to dance to music, sing in unison and play in groups. This feature alone would have justified the re-appointment of Mr. Fetterly.

During the four years of his principalship, Mr. Fetterly took great pains to acquaint the public with the quality of work done at the School. Groups of children were taken to various towns and cities at no expense to the institution, where they presented programs of an exceptionally high standard before large audiences.

Far reaching changes and improvements were wrought in the farm work of the institution under Mr. Fetterly. The herd of grade cattle which was on the farm when he took charge, was gradually replaced with a herd of purebred Ayrshires, all of which are tuberculin-tested.

Commenting on the resignation, the Napanee Beaver, an independent and enterprising newspaper, says:

"Through it all, Mr. Fetterly has taken absolutely no part in politics. He has lived for the children under his care. He has built up a loyal and efficient staff. It is doubtful if he knows the political leanings of any of them. They have all been chosen for their fitness for the particular work which they have to do.

The School requires a man of unique qualifications. He must be a good administrator able to direct a school, a farm and a dozen different trades and vocational activities. He must have some understanding of music, and possess a deep-seated sympathy with handicapped children; and able to inspire a high esprit-de-corps among his staff. Above all, he must be a real educationalist. These qualities, Mr. Fetterly possesses in an eminent degree. He has made a distinct contribution to the educational accomplishments of the Province. He is in the prime of his life and has many plans for the furthering of his work. To replace a man who has made such an outstanding success in a highly specialized field, will be a source of great sorrow to four hundred handicapped children; of deep regret to a loyal and devoted staff. It will, as well, shake the faith of the public in the unbiased nature of the Government's programme. Surely, education above all, an education which has to do with handicapped children, should not be subject to changing winds of political opinion.

We believe that when the situation is carefully investigated by the present administration, which, as yet, can scarcely have had the opportunity to arrive at a reasoned judgment, Mr. Fetterly will be allowed to go on with his work of fitting the deaf citizens of the Province to become useful citizens in a civilization which becomes more exacting every day, even for those who have been endowed by nature with all their faculties."

The public will be pleased to know that the valuable services of Mr. Fetterly are not to be lost to our Educational System, as he has been appointed Inspector of Public Schools for the County of York, no doubt with headquarters in Toronto.

Undergoing Plans For Russell Fair

The Russell Agricultural Society are busy making preparations for their Annual Fair to be held on the Fair grounds in Russell on Tuesday and Wednesday, Sept. 11 and 12. Every possible effort is being made to make the Fair a success. The prize lists have been carefully revised and improved and have been distributed.

Special attractions will be provided on the afternoon of second day: Horse races, Sorts, Midway and Live Stock Parade. Music will be provided by Winchester Citizens' Band.

A good programme of sports, consisting of 1-4 mile race; 1 mile relay race; Broad Jump, High Jump, Pole Vaulting Sports, Midway and Live Stock Parade. and 100 yd. Dash, will be featured. Mr. John Morrin is convenor of sports.

In the evening a play is being presented in MacEwen's & Stephenson's Hall, by South Mountain Dramatic Club, and a Dance in Kenney's Hall with Duquette's Orchestra in attendance.

The officers in charge are: President, Wm. L. Booth; 1st Vice President, A. A. Walker; 2nd Vice President, John Morrin; Sec.-Treas., H. W. Hamilton; Directors, J. E. Kyle, J. A. Gamble, D. Cummings, C. E. McCaffrey, C. R. Cherry, A. E. Long, E. Burton, E. J. MacEwen, H. A. Graham, Jno. Paul, Ralph Wade, R. M. Warner, Chas. Hitsman, Tace Wade, Garland Hall; Lady Directors, Mrs. C. E. McCaffrey, Miss Ella Hamilton, Miss H. Edna York, Mrs. Geo. Browne, Mrs. H. A. Graham, Mrs. R. Phair.

Early Morning Blaze Destroys Fine Barns

FIRES CAUSES $3,000 DAMAGE ON FARM OF MRS. N. McEWEN EARLY THIS MORNING

Fire of an unknown origin totally destroyed the barns on the farm of the late Dick Atchinson, four miles west of Winchester, and now owned by Mrs. N. McEwen, about 1.30 this morning.

Mr. Joseph Smith, who has been operating the farm for Mrs. McEwen, was awakened by the reflection of the flames and although he was quickly upon the scene, was unable to save any of the contents. The alarm was given at once and a large number of men from the surrounding district responded. Their efforts were bent towards keeping the fire from spreading A large wood-pile located between the burning buildings and the residence had to be removed as the flames threatened to consume it.

The main barns, hen-house, piggery and one silo were laid in ruins along with the season's crop of hay and a portion of the grain. There was no stock in the building at the time, while the farm machinery was stored elsewhere. The loss is estimated at approximately $3,000, partly covered by insurance.

SWAM THE ST. LAWRENCE

While they are not the first to swim St. Lawrence between the American shore and Iroquois Point, we doubt if there is any record of three children of one family accomplishing that feat in one week. Within a week Betty, Olwen and Jack, aged 15, 12 and 10 respectively, two daughters and young son of Rev. and Mrs. G. O. Davies, swam from the American short to Iroquois Point, the two girls accomplishing the swim in less than half an hour, and Jack, aged only 10 years, took about 40 minutes. Rev. Mr. Davies followed the children in their swim in a rowboat, but they never once hesitated or asked for a lift, and seemed as fresh after the long swim of over a mile and a half as when they started. They will no doubt in time be competing in the great Toronto marathon, and probably be winners.

Mrs. Marion Summers Honored By Friends

On Tuesday evening last a number of friends and neighbors gathered at the home of Mr. Jerry Summers to pay tribute to his mother, Mrs. Marion Summers, who has been a life-long resident of Methodist Street and who, on this occasion, was celebrating her 85th birthday.

When a young girl she was married to the late Charles A. Summers and for the past sixty-four years has lived on the old homestead. Many are the changes that have been wrought since Mrs. Summeds first settled there and she clearly recalls the days when it was necessary to burn potash to clear the land, and walk to Morrisburg to get a bag of wheat ground into flour.

Rev. D. W. Summers paid special tribute to the guest of honour when he referred to Mrs. Summers as a fine Christian woman whose kindly influence had spread itself throughout the entire community. In times of trouble, said Mr. Summers, no one was more eager to lend assistance or speak sympathetic words to stricken ones.

During the course of the evening, the christening of Mr .and Mrs. Jerry Summers' son, Murray Dalton, was solemnized, Rev. Mr. Summers being in charge of the baptismal service.

Light refreshments were then served by the ladies after which hearty congratulations were extended to Mrs. Summers along with sincere wishes for many happy returns of the day.

Mr. John L. Baker Died On Monday

WAS LIFE LONG CITIZEN OF WINCHESTER TOWNSHIP. FUNERAL HELD YESTERDAY

The death ocurred on Tuesday last of one of the most widely known and respected citizens of Winchester township in the person of John Leonard Baker, in his 66th year. He had been in ill-health for some time.

The late Mr. Baker was born in Winchester township the son of the late Gordon Baker and his wife, Mary Hutt, and had lived all his life in this district.

In 1894 he was married to Elizabeth McGregor of Osgoode and took up residence in Nation Valley where he was successfully engaged in farming. The deceased was a devoted member of Knox Presbyterian church Winchester Springs, and for years served on the board of managers.

The funeral was held yesterday afternoon from his late residence with Rev. W. D. Turner of St. Paul's Presbyterian Church, Winchester, conducting the service. Interment was made in Maple Ridge cemetery.

Those who survive are his widow, two brothers, Elmer of Ottawa, and Mildren, of Winchester, and one sister, Mrs. Robert Morrow, of Winchester Springs. The following acted as pall-bearers: Messrs. Homer Patterson, Howard Nesbitt, Almon Summers, Herman Summers, Albert Holmes and Edgar Summers.

DR. L. J. AUSTIN TO SPEAK

The local 100 Club is indeed fortunate in having secured Dr. L. J. Austin, of Queen's University, Kingston, as their guest speaker for Ladies' Night, Friday, Sept. 21st. The meeting will be held at Hotel Winchester.

Dr. Austin, who is widely-known as an after-dinner speaker, will deliver an address on "My War Experiences."

SORRY HE MISSED IT

The following letter received from J. R. Mulloy, M.D., of Cardston, Alberta, is but one of many received at the Press Office, expressing regrets at the writer's failure to fit the W. O. H. Week Celebration in with his work. We publish the following because the writer is well-known in this section, and we know that readers will be interested:

The Editor, Winchester Press,
Winchester, Ontario.

Dear Mr. Ross:

My mother sent me "The Press' last week in which you gave such a wonderful description of the Reunion of the old Winchesterites. When I read it I was back again in the town of my boyhood. Once more I saw the orchard which contained the finest fruit trees. Once more I was playing my favourite Hallowe'en jokes. And closing my eyes I could see so many of my old friends who have passed to the other side. I see those old stalwart citizens whose word was as good as any bond. "How dear to us are the days of our childhood" is an expression which has as much meaning now as it did in the days of yore.

I wish to congratulate you and your committee for carrying out such a great celebration. You stated in your paper that it may be quite a few years before such another celebration is carried out; I hope that you will have occasion to change your mind when another rolls by.

It is now almost twenty years since I left Winchester. I have been fortunate enough on several occasions to visit the old town; but I especially regretted missing the Reunion. Kindly remember me to my old friends as A. Sweet, Chester Timmins and others.

With the kindest personal regards, and wishing health and happiness to the citizens of old "Bates' Corners," I am,

Very truly yours,
J. K. Mulloy.

PERSONALITIES OF LOCAL INTEREST

With the opening of school, our thoughts naturally turn to Mr. William Quart, who, for many years, has served as caretaker of the Public School buildings. It was on January 2nd, 1909, that Mr. Quart was appointed to this position and he has served in that capacity continuously since.

For twenty-five years Mr. Quart has watched children start to school, gradually make progress, and finally graduate into the fields of business, finance and the professions. He points with pride to the time when this or that person started off to school, and his reminiscences of the local institution of twenty-five years ago are both interesting and enlightening. When Mr. Quart assumed his duties as caretaker, the following were members of the local staff—Mr. Keenan, principal; Miss Susie Annable, Mrs. Kate Shaver Annable, Miss Emma Gardner, Miss M. Waldon and Miss Hilda Leggett.

In commenting on the students over the years, Mr. Quart stated that each generation is much the same as former ones, with the exception that the boys and girls begin at a much younger age than formerly, and as a consequence, complete their training while in their early 'teens. The system of teaching is much the same while the equipment is remarkably improved, he said.

Mr. Quart enjoys his associations with the teachers, boys and girls and remarked that he always looked forward to school oening as though he were going to attend classes.

Not only has Mr. Quart served the community well as caretaker of the school, but he has rendered unselfish and faithful service in other respects. For twenty-two years he has been librarian of the local public library. His keen interest in good books has caused him to take a special pride in this work through the years.

Nineteen years ago Mr. Quart assumed responsibility for the care of the Town Hall and has carried on this work ever since with diligence and thoroughness.

The local Horticultural Society also owes much to the very good interest Mr. Quart has always taken in its welfare. In fact if it were not for Wm. Quart, we very much fear that our local Society would not be in a very flourishing condition. His natural love for flowers, his acknowledged taste in arranging the different flower beds about town, and his constant care of same are a tribute to a nature that loves Nature, and to a faithful service that seeks not reward but duty well done.

Keenly interested in municipal affairs, Mr. Quart has made it a practice to attend all nomination meetings, until such a gathering would not seem in order without his presence. His annual "treat" for the new municipal council is always genuinely appreciated by the members.

Mr. Quart has been a devoted member of the Presbyterian Church choir for many years, while the Loyal Orange Lodge finds him to be one of its most faithful members.

Throughout his lifetime, Mr. Quart has cepts responsibilities to the full. Diliproven himself to be a man who acgent and earnest in the performance of his manifold duties, this community would find it difficult to replace him should he ever retire from active participation in its affairs.

COMING EVENTS

ANNIVERSARY SERVICES

The anniversary services of Inkerman United Church will be held on Sunday, September 16th, 1934. Preaching services at 10.30 a. m. and 7.30 p. m. will be conducted by Rev. H. M. Servage, of North Gower. On Monday evening, September 17th, supper will be served and addresses will be delivered by Rev. H. M. Servage and other ministers of the Presbytery. Special music will be furnished. Admission 35c.

18-20p. Rev. R. McConnell, Pastor.

ORANGE NOTICE

The Loyal Orange Lodge No. 580, Winchester Springs, will hold its annual church parade on Sunday next, September 9th, at 2 p.m. from the Orange Hall to Knox Presbyterian Church. Rev. W. D. Turner, will address the Lodge. All visiting brethren are cordially welcomed. 19c

REVIVAL SERVICES

Will be held in the Wesleyan Methodist Church, Winchester Springs, Ont., September 5th to 23rd, inclusive. Services each night except Saturday at 7.30; Sunday, 10.30 a. m.; 2.00 and 7.30 p. m. The evangelist will be Rev. W. E. Hamilton. Special Singing. A welcome to all.

Rev. S. A. Robinson, Pastor.

OPERATION SUCCESSFUL

Robert Porteous, son of Mr .and Mrs. John D. Porteous, of Harmony, was taken to Cornwall General Hospital yesterday by Dr. P. McLaughlin, where he underwent a successful operation for appendicitis. At time of writing the young man is making satisfactory progress towards recovery.

BACK TO SCHOOL

Teachers from Hallville district who have left to resume their duties are:

Miss Isobel Hyndman of Hallville will return to Blind River where she taught the past term. Miss Lillian Dougall of Hallville, has been re-engaged in the public school at Peltons Corners where she has been teaching for the past year. Glen Kerfoot, of North Mountain, resumes his teaching at Vernon public school.

HEAR! HEAR!

Brockville Recorder:—The Hepburn Government will confer a great favor upon all others who use the roads if it keeps right on refusing licenses to additional trucking concerns. The ponderous vehicles which "hog" the highways regardless of the effect upon other drivers and which keep people awake at night with their din and rattle are little more than common nuisances which the highways of this province were never built to accommodate.

Domestic Feuds Lead To Court

Mr. Joseph Levere, of South Gower, appeared before Magistrate McCormick at Kemptville on Friday last to answer to a charge, laid by his wife, of failing to provide for her and her child. After hearing some evidence, the magistrate took both parties aside, and after a friendly talk, persuaded them to drop the matter and to go home and live amicably together.

Members of two families named Lindsay and McNeilly appeared before Magistrate McCormick in Kemptville yesterday following a quarrel which led to a free fight between five of the party. Mr. Lindsay is alleged to have been on his way to the factory with milk when he was met by two of the McNeilly boys who opened an attack on the man. Two nephews of Lindsay who were working in a nearby field, promptly came to his assistance and a real battle ensued. The sequel to the fracas took place in court where Magistrate McCormick, after hearing evidence all afternoon, found the two McNeilly men guilty of a common assault and sentenced them to pay a fine of $10 and costs. Each of the four principles engaged in the pugilistic encounter were then placed under a bond of $200 to keep the peace for one year.

SERVICE STATION CHANGES MANAGEMENT

Mr. "Chub" Workman has taken over Blair's Service Station, St. Lawrence St., and will conduct that business in the future. Miss Freda Campbell has assumed control of the refreshment booth in connection with the station, while Mr. Blair will remain in charge of the wholesale gasoline sales and distribution.

"Chub" has been in charge of the station under Mr. Blair for some time and has done much to develop a lucrative trade. We wish him much success in his new undertaking.

Warning!

Proceedings before the Magistrate will be taken against all persons who are in default for payment of Poll Tax and Dog Tax on September 15th instant, as two notices by mail have already been given.

N. W. BEACH, Collector.

You Phone We Deliver

Oranges, Sunkist,	29c doz.
Grape Fruit, large,	3 for 25c
Pears, cut	40c doz.
C. & S. Coffee, 1 lb. tins	49c
Domestic Shortening	2 for 25c
Maple Leaf Lard	2 for 25c
Whyte's Choice Butter	25c
Palmolive Soap	5c
Lux Soap	4 for 25c
Kirk's Castile	5c
Oxydol, large	23c
Chipso, large	21c

HARRY L. FLORA

Telephone 33 Prompt Delivery

Notice to Car Owners!

VULCANIZING A SPECIALTY

Send me your Tires and Tubes, I will do you a First Class Job. at a moderate price. I also do Electrical Work—starting motors, generators and battery repairing.

CLARENCE DEEKS

Phone No. 84

Piety Hill - - Winchester.

WELL-DRILLING

I am prepared to handle all kinds well-drilling at reasonable prices. 25 years experience in this line of work. Satisfaction absolutely guaranteed.

Apply to Ivan Simzer,
Mountain, Ont.
Phone S. Mountain 611r31 3tfc.

VALUE SEEKERS SWARM TO BESSIN'S

Like Ants TO A Picnic

BECAUSE THEY GET SUCH QUALITY AT THE MOST CONSIDERATE PRICES

CLEARANCE

Boys' Khaki Pants 25c pair.

Boys' Fancy Bow Ties Only 15c

Tie Clasps 19c each

Arm Bands 15c pair

Men's Garters 19c pr.

Boys' Heavy Solid School Boots $2.15

Ladies' Farm Shoes, Straps & Oxfords $1.29 pr.

Cups & Saucers 6 - 25c

HY. BESSIN!

"The Farmer's Friend"

WINCHESTER - CHESTERVILLE



POETRY WORTH READING

MY NEIGHBOUR'S HOUSE

My neighbour's house has waxen floors
That cast reflections like a pool.
Her rugs like islands here and there
Are colored like a Rajah's jewel.

My neighbour's books are all in place;
Her walnut shelves give back the gleam,
Of silver and of lovely glass;
And she has time to read and dream.

There's dog's hairs scattered on my rugs
There's dusty footmarks on my floor,
School books are lying here and there
There's finger marks upon my door.

Some day my boys will all be grown,
Then how my house will gleam and shine
I'll ask you, Neighbour, in to tea,
And you'll admire this house of mine.

I'll have new china, crystal too,
There'll be no dogs to run and leap.
"Yes," Neighbour answered, "when you do,
You'll sit in loneliness and weep."
—Nan Emerson in National Home Monthly.

A SONG OF HOME

"Home is where your heart is,"
With that I quite agree.
That means where your ain folk dwell,
For there your thoughts will be!
Your feet may go a-straying,
Forever and a day,
Adventuring down luring roads
A thousand leagues away;
You may find fame and fortune,
And all that fair appears,
But a little wistful whisper
Will haunt you down the years!
A little pleading whisper
Which somehow calls you back,
Against your will or with it,
Down memory's winding track.
And there you'll find, in fancy,
The things you used to know,
The flowers that used to blossom,
The dreams of long ago.
And through the mist whih hovers
Round memories divine
You'll glimpse the well-loved faces,
You'll see old hearth fires shine!
However far you wander,
Whate'er fair lands you see
Your heart will still keep turning
To your ain roof-tree!
And through all your weary roaming,
In youth or life's last gloaming,
Your thoughts will still go homing,
Where your ain folk be!

Press Advertisements are a guide to thrifty buyers.

REGRET

If time could only turn back, even for a day,
I'd find the kindly deeds I lost along life's way.
I'd say the simple words to make some starved heart glad,
I'd spread some cheerfulness for souls bereft and sad.
I'd right each little wrong, and mend each broken thread,
I'd do and say the little things I might have done and said.

A FISH WISH

God grant that I may catch a fish
So big that even I,
In telling of it afterwards,
May have no need to lie.
—Quoted by Viscount Grey.

If you should catch a fish like that,
(Oh, irony most dire!)
You would be known for evermore
As history's biggest liar.
—Cleveland Plain Dealer

If I should catch a fish that big,
I'd smite my bloomin' lyre;
I simply would not give a fig,
If I were called a liar.
—Ohio Legion Councillor.

Canadians catch fish so big,
No lies could ever match 'em,
And when they want still bigger ones,
They just go out and catch 'em.

SUMMER'S GOING

Summer's going—swiftly going,
Dancing off on lithesome feet;
And the winds are softly blowing
Farewell music, sadly sweet.

Leaves are falling—slowly falling,
Whirling gaily, fluttering down;
Answering freedom's urgent calling
In their colors red and brown.

Flowers are fading—bleakly fading
Drooping, withering on their stems,
All their lovely petals shading
Where the dew once shone its gems

Trees are whispering—softly whispering
As their branches bend and sway;
"Summer's going," they are moaning,
"Summer's going far away."

Lovely summer, soon a memory
Close enshrined within our hearts,
Fain we'd always keep your fragrance,
Sad are we when you depart.
—Victor Waring Metcalfe.

4-H CLUB NEWS

POP-OFF VALVES

Pop-off valves—they seem to be a sort of something which every healthy boy and girl needs. And if they are not operating the boy or girl is likely to blow up. That is the view of leaders of 4-H club and other youth movements. The same applies to grown-up folks, too but that is not exactly in this story. There is nothing new about pop-off valves for human beings. The old name for them is fun, or nonsense is the name applied by more serious people.

Be that as it may, it seems to be the impression of most of those who have given the subject fair and intelligent consideration that most youth and older persons are better off for a certain amount of fun in their existence. Acting on that hypothesis there has been quite a radical change in the programs of the 4-H movement, that is, the programs of activities of local clubs and of larger groups where they come together as in camps, rallies, and so on.

Some very successful local leaders are providing fun in large doses. They find it a cure for flagging interest. Not all youth are the same in their needs for a pop-off valve. Some can apply themselves to their work longer than others and not tire.

Dr. Kolb, University of Wisconsin sociologist, has made an extensive study of this subject, and states that many boys have been driven away from home and farm because they had nothing to absorb their talent and energy, and were given no chance to share in the responsibility of the farm and its operation. Wise parents are taking note of these things—some have in the past—and correcting them.

There is the case of a father whose son could not be interested in the farm until he was provided with a workshop where he had special delight in repairing breaks and making things. The inborn craving for this sort of handicraft satisfied, the boy was receptive to the labors on the farm.

Four-H club work offers the most satisfactory means of providing the youth with the outlets he needs, because it is a time-tried system and therefore it yields the youth the most for the time he puts into it.

RAMBLING 'ROUND NEW YORK with HUGH KENNY

General Sherman sits his horse up at Fifth Avenue and Central Park South. In the Plaza across the street a fair lady in marble or granite presides over a fountain. . . . A southerner, looking at the two statues remarked, "Just like a damnyank, deliberately staring at a nude woman."

* * *

Add to your list of renting techniques not only the renting of apartments by showing moving pictures, but also proving how amazingly light your future office will be by means of the sight meter, sometimes called the "light thermometer." That's what Rockefeller Center renting agents are doing. . . . One of New York's electric light companies also offers a free service to their subscribers to prove the amount of light you have in your home—and whether or not it is adequate for the purposes you use it.

* * *

New York—the modern Metropolis! And yet it has nearly 2,000 miles of dirt and cinder streets.

* * *

If he stands and stares in the window of an exclusive dress shop for long—he may be a style pirate. And his method, of course, must be under cover, for deliberately stealing a style is an offense that carries a penalty. . . . So style pirates have developed short consciences and long memories for the lines of dresses. They'll take in every detail of a dress and then rush away to make a drawing. The drawing goes to a local manufacturer who pays anything from $10 up, and the dresses come out in quantities a few days later—a copy of one, perhaps, by a famous French stylist, at a tenth of the price of the original.

* * *

Rev. Charles E. Dunn wrote recently that there are 20,000 preachers in the United States looking for jobs; 85,000 churches unable to keep full-time pastors. What a contrast to the report of the Church Life Insurance Company of New York which operates for the benefit of the clergy and lay workers of the Protestant Episcopal Church and their families.

The report shows a 66% increase in insurance and 51% increase in annuities for the first quarter of 1934 over the similar period of last year. The figures seem contradictory!

* * *

Discovered a new use for black glasses in the theatre district the other day. Eating a hurried meal in a neighborhood restaurant, I was surprised to see a well dressed young lady come in and order a meal—wearing the glasses until it was served. Evidently her food didn't look sufficiently attractive through the black glasses, so she finally took them off, unveiling heavily painted eyes and heavily beaded eye-lashes. . . . Just another show-girl snatching a bite to eat between the matinee and evening performances and saving herself the trouble of doing the make-up all over again.

* * *

A plain brick building attracted no attention as I walked along the waterfront of the Hudson the other day—until I passed a door whose window had a small round hole in it and a very heavy piece of glass bolted to the window behind the hole. It was obviously a port-hole for a gun. . . . An idler on the corner seeing me eyeing the building with increased interest: "I'll sell you that building." "What'll you take?" I smart-cracked back. Then he informed me it was the federal detention prison—where prisoners from ships are held awaiting trial for real or suspected crimes at sea.

* * *

Visitors seeing off their friends on the piers of the Hudson are sometimes a considerable problem. Getting them off the ship before sailing is the worst problem of all, for frequently there are ten visitors to one passenger and gongs and whistles sometimes mean nothing at all to them. But the old custom of riding out to Sandy Hook aboard a steamer and coming back on the little boat that takes off the New York Harbor pilot is no more. For the pilot boat takes no more visitors, and the unwary visitor is likely to find himself with a European port of call the next stop. Slightly inconvenient—with no baggage aboard and no passport, either!

* * *

Central Park in summertime is an oasis for thousands of little tots. A wading pool and a constant shower over it keep many a toddler cool. And such a racket! School's out and there's no doubt about it—in Central Park.

THE POWER OF WILL

There is no task, be it ever so hard,
No battle, though ever so long,
But the task may be done and the battle be won,
If your will to conquer is strong.

There is no truth be it ever so deep,
No change be it ever so great,
But the truth may be thought and the change may be wrought,
If you will to master your fate.

There is no sea be it ever so broad,
No obstacle ever so high,
But the sea may be sailed and the obstacle scaled,
If you have the courage to try.

There is no sin or mistake of the past,
Can keep you from reaching your goal,
If you but tap the source of that deep hidden force,
Which lies in the depths of your soul.

Educational System To Undergo Change

An educational system that will minister to the needs of the majority, that will equip pupils for those vocations in which the great mass of the people are to be found, rather than for the learned professions, is the ideal which Hon. Dr. L. J. Simpson, Ontario Minister of Education, has before him.

The basic idea of the reformed curriculum will be the democratic principle of the greatest good to the greatest number, Dr. Simpson said.

While Dr. Simpson would not say so definitely, it is also possible that Latin, geometry and trigonometry will be made optional subjects in secondary schools, with arithmetic receiving much more attention.

Department experts, under Dr. D. McArthur, deputy minister, have commenced a study, which promises to revolutionize the system of education in Ontario. It will be months before the details are worked out, Dr. Simpson said.

"The whole problem," he stated, "will be studied intensively and various organizations and groups will be asked to submit their opinions."

Make Sure of System

"When the revision is completed we want to be perfectly sure that we have a system that will stand and not have to be modified from time to time" he said.

"You do not purpose, then, to apply the curriculum to the coming school year?" "No, it will be in a year—the first of September, 1935."

Dr. Simpson said he had chosen the general principle around which it would be built—the proper education of the majority.

The records of the department at May 31, 1933, show day pupils enrolled in the public schools were 483,331 and in the separate school 101,552, a total of 584,883; continuation schools, 11,364; high schools, 68,603; vocational schools, 36,938; a grand total of 701,788.

The enrolment in the senior grade of public and separate schools was 57,220 and in the same year admissions for the first time to secondary schools were 34,468, of which 18,509 were to high schools and collegiate institutes, 3,681 to continuation schools and 11,278 to vocational schools.

Few Go to College

Pupils who left high school during or at the end of 1932 totalled 17,260, their destination being as follows: Commerce, 1,702 or 9.86 per cent; Agriculture, 1,685 or 9.76 per cent; the trades, 847 or 4.71 per cent; colleges and universities, 1,813 or 10.50 per cent; normal schools, 1,446 or 8.37 per cent.; other schools, 3,793 or 21.97 per cent.; other occupations, 2,214 or 12.84 per cent. and without occupation, 3,760 or 21.79 per cent.

It is pointed out that at least 90 per cent. of pupils who leave high school are not interested in the requirements of many subjects needed for university admission. This is taken as strong evidence of the need of a changed curriculum.

Of Latin, Dr. G. F. Roger said in a report: "As approximately 43.5 per cent. of the lower school pupils leave school after or two years, and as a very small percentage of those who remain ever reach the university, it would appear that unless Latin has some intrinsic value sufficient to justify the time spent upon it by pupils who will never proceed beyond the rudiments of the language, it might properly be omitted from the course of study taken by the vast majority of pupils."

Other Needless Studies

Geometry and trigonometry are subjects in the same category and are likely to be made optional.

The new curriculum will bring to the front the essentials required in everyday life. The "three R's will be stressed in common schools and arithmetic is expected to receive more attention in the secondary school and not dropped after the first year.

Dr. Simpson would not prophesy actual details but it has been suggested that a more general course for entrance to the university might be adopted. The universities fix their own entrance requirements but the new curriculum will consist of courses mainly for those going into the majority of the walks of life.

VERY TRUE!

The Forester reiterates what it has previously expressed, that party government in Ontario is as unnecessary as the fifth wheel of a coach. There is neither sense nor reason in its application to what is nothing more than efficient administration of our public business. Taxation could be reduced, and efficiency increased, if administration of our provincial affairs could be made a matter of public, rather than a party concern. We would reach a happier day in provincial government if a system could be inaugurated which would invite the patriotic interest and co-operation of all parties alike, and create contentment and satisfaction among each, when good and economical government had been achieved To visualize the possibility of such a political Utopia may be too idealistic for our prejudiced minds, but a future generation will see it accomplished.

SHIPPING HORSES AND CATTLE TO ENGLAND

Nineteen horses were recently shipped from Canada by Mr. George Knov, of Westerhill, Bishopbriggs, near Glasgow, Scotland. They were the first horses to be sent to the British Isles from the Dominion since the war. Nine were from the Western Provinces, of an average of 1,700 lbs. weight, and ten were from Western Ontario, the heaviest of which was 1,920 lbs. They were all Cross-Percherons except 3, which were Clydesdales, from Ontario. In height the shipment averaged from 16 to 17.3 hands and ages varied from four to seven years. The horses are suitable for heavy lorry or van work.

At about the same time that the above shipment was made, a trial shipment of 12 Clydesdales was sent to Chester, England, and recent reports state that these horses are generally satisfactory.

Also, last month, seventeen Canadian half-bred saddle horses were sent to the West Indies, consigned to the Inspector General of Police for Barbados for its police force within a year. Several months ago 15 horses were shipped and have given such all-round satisfaction that the recent additional order was the result.

The 17 horses referred to were purchased from breeding stations at Ailsa Craig and Brampton, Ontario, for the Barbados Government by the Live Stock Branch, Dominion Department of Agriculture.

They were all bays, browns and chestnuts and stand from 15 hands 2 1-2 inches to 16 hands high and were sired by thoroughbred stallions.

THE VALUE OF TOXOID TREATMENT

Any person who may harbour a lingering doubt concerning the efficacy of toxoid treatment for the prevention of diphtheria should take a glance at figures which have been prepared concerning the revalence of that disease in the city of Ottawa before and after the holding of toxoid clinics

During the past three years the health department of the city has administered toxoid to fully 15,000 children resident there, thus carrying forward a campaign which has been followed in most of the other urban centres throughout the country. For a period of 20 years before this treatment was administered, Ottawa averaged 400 cases of diphtheria annually, with an average of 30 deaths from the disease each year. Last year, however, diphtheria was brought down to only 62 cases with just one death attributed to the disease.

Toxoid treatment is undoubtedly responsible for the improvement in the diphtheria situation in Ottawa just as it has been responsible for a similar improvement in every other community where it has been introduced. Apart altogether from the saving in human life and suffering, a large economic loss has been prevented, and parents and others responsible for the welfare of the young need no longer experience any fear of a once dreaded disease which sometimes assumed proportions of an epidemic.

If anti-diphtheria toxoid immunization had been known a generation ago, the cemeteries of this country would have been spared thousands of pitiful little head-stones, representing lives that, lost at that time, are being saved to-day. Municipalities, particularly in rural parts of the province, which have yet to undertake immunization campaigns, may do so at nominal expense, through the ready co-operation of the provincial health authorities, and thus protect their children from diphtheria as Ottawa, Brockville and many other urban centres have already done.—Brockville Recorder & Times.

OTHER PEOPLE'S BUSINESS

A Minnesota Editor moralizes thusly: "If we could all switch businesses all the way around for just one week, we'd be a lot more sympathetic of the other fellow's problems and know a lot more than we do at present about the cause of his shortcomings and of his apparent failures. Let the banker sell prunes, the grocer pull teeth, the dentist run a garage, the garage man edit the paper, the editor run the bank (that's the biggest jump of any of them!) for just six little work days and we'd all have our eyes so wide open to what the others are up against that we would never have the courage to criticize, nor would we be unsympathetic again. Then if the whole caboodle of us were to move on various farms and operate them for another six days per each, we'd all be so wise and understanding that the peace and harmony prevailing would make this little old community just about the best place in the world to live. It can't be done, of course, but we could take the thought to ourselves that we don't know anything about the other man's job, and concede that for all we know, he is handling it in good shape."—Milwaukee Magazine.

OXFORD GROUP AT WILLIAMSBURG

An Oxford Group team held a large mass meeting in Dr. Locke's clinic, Williamsburg, on Thursday evening of last week.

There were several hundred people present. It was a most imposing sight in the dimly lighted tent to see these people on wheel chairs and crutches, listening in rapt attention as speaker after speaker told of the change that had come into their lives after surrendering their wills to God. The team was composed of Rev. Mr. Holmes, Morrisburg; Herb Carkner and Dr. and Mrs. McKendry, Winchester; Dr. Wilson Lloyd, Chesterville; Rev. R. and Mrs. Newman, Belleville; Mrs. Hazel McKinnon, Mr. and Mrs. Cecil Morrison, Major Mark H. Vernon, Messrs. Alan Turner, Bob Oliver, Fred Brethour, Cyril Vachon, Mrs. Muriel Wilson, Miss Muriel Wilson, Miss Doris Moore, Mrs. Margaret Baby, Miss Nan Grey, Mrs. Archie Foster, Mrs. Graham Foster, and Mr. and Mrs. J. L. Kemp, of Ottawa. Mr. Cecil Morrison led the meeting.

STRANGE AS IT SEEMS—By John Hix

For further proof address the author, inclosing a stamped envelope for reply. Reg. U. S. Pat. Off.

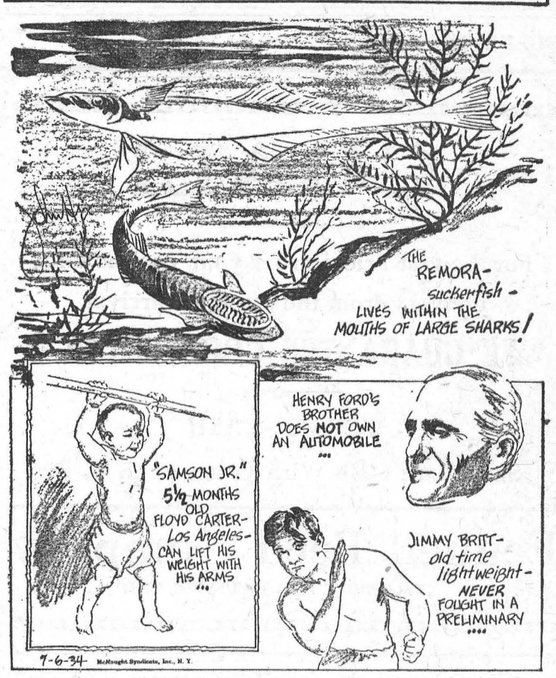

The remora, or suckerfish, is equipped with a sucking disk on the top of its head by which it can firmly attach itself to any smooth surface. Usually it fastens on the underside of the shark or some other large fish, and is carried along in this manner by the host. When thus attached it feeds on scraps of food taken by the shark.

The strangest of all the remora's favorite dwelling places is the inside of the mouth of the giant shark. Here, attached to the inside of the mouth, the small fish takes its choice of whatever the shark eats. The power of its grip is so strong that it is in little danger of being swallowed. When it wants to leave, swims forward out of the mouth.

The power of the remora's grip is almost unbelievable. Ancients were so impressed by this that they firmly believed that such a fish could hold back or even stop a ship by attaching itself to the hull.

A very useful purpose has been found for the remora in Madagascar. Natives catch the fish, tie a line to its tail and throw it back in the water where it attaches itself to a turtle. They then pull in the fish, and along with it the turtle. The remora has been used similarly to catch other fish. When firmly attached, it will withstand a terrific strain without releasing its hold.

its host, it merely releases its disk and

CAN IT BE DONE? - By Ray Gross



Do you think this idea is practical? Write Ray Gross in care of this newspaper

FEED
Lay & Pay
Laying Mash
For Heavy Egg Production
PREPARED BY
The M. F. Beach Co., Ltd.
WINCHESTER, ONTARIO.

THE BOOK

. . . . . the first line of which reads, "The Holy Bible," and which contains Four Great Treasures . . . . . .

by BRUCE BARTON

ACTS AND EPISTLES

THE peril of building up an organization around a single person is that when he dies or withdraws the organization falls to pieces. "An institution is the lengthened shadow of a man," but there have been many men eminent in their day who cast no such shadow.



Bruce Barton

The good they did, as Marc Anthony said, is oft interred with their bones. Surely this process of disintegration, natural enough following the death of any leader, would be inevitable when Jesus, The Leader, had died a felon's death and the followers were unlettered peasants. The authorities at Jerusalem took this complacent point of view and rested easy.

They received a rude shock within a very few days. Peter and John, in preaching on the streets of the city and performing deeds of healing, gathered crowds that interfered with traffic and caused them to be arrested. Thinking to overawe these simple fellows, the High Priest Annas and his colleagues presided personally at the trial. Picture their amazement when Peter broke into vigorous denunciation of them as the murderers of the Lord

> Now when they saw the *boldness* of Peter and John, . . . they marvelled; and they took knowledge of them, that they had been with Jesus.

Those words deserve notice for the light they throw upon the figure and manner of the real Jesus as contrasted with the unsatisfying portraits of Him that have come down to us through the ages. Painters have painted Him and writers have written about Him as a "man of sorrows," a physical weakling, a "lamb," an unhappy man who was disappointed and glad to die. The conquering attitude of the disciples does not tally with such descriptions. The Bible does not say of them, "seeing the lamb-like character of Peter and John" or "seeing that Peter and John were men of sorrow and acquainted with grief," but "seeing the boldness of Peter and John" the authorities knew that such men must have been the friends and companions of Jesus.

So characteristic was this boldness, so vigorous were the disciples in the propagation of the faith, that within less than twenty years the rulers of the far removed city of Thessalonica were troubled by the report that

> These that have turned the world upside down are come hither also; . . . and these all do contrary to the decrees of Caesar, saying that there is another king, one Jesus.

Only a little later, not more than forty years after the death of St. Paul, Pliny the Roman Governor of Bithynia is compelled to write to the Emperor Trajan for instructions as to how he may check the growth of this extraordinary new sect.

Next Week: A Century Rolls By

Copyright, Bobbs-Merrill Co.

Read The Advts.

Flour & Feed!

Bread being the staff of life, why use any but the best ingredients in its manufacture. We carry all the finest brands of Household Flour. Excel lent in quality and texture. A trial will convince you.

HUGH McMASTER, Phone 43, Winchester



Refreshing at NOON

WHEN the children come home hungry at lunch-time, give them a treat! Crisp, delicious Kellogg's Corn Flakes, with milk or cream. A food full of energy, yet light, refreshing, easy to digest.

Try Kellogg's yourself for lunch. See how keen and fit you feel, the rest of the day. Made by Kellogg in London, Ontario.

Kellogg's FOR LUNCH



Marching Along

In the war—never to be forgotten—men of all ranks, and of all occupations—for the time being abandoned for the sake of a common objective—marched and fought together. Railroaders and university professors, carpenters, bricklayers, plumbers, bookkeepers and philosophers, medical men, red cross men and the valiant corps of nurses shared the same life, the same sacrifice and horror, animated by the same urge to serve. They did it with a valor that history will never allow the world to forget.

The month of September brings to us the importance and place of manual workers. Organized Labor has its "Day" each year and observes it with becoming pride. Pride in one's work is a necessary quality of success in it. Carlyle has paid tribute to the hard hands and the bent back of the manual worker, and to the debt which society owes to him. Every reasonable and thoughtful person will echo that eulogy. It is entirely deserved, for every man who produces or conserves something useful is a benefactor of the race. But giving due and grateful credit to the army of what is generally called "labor" we may not ignore those other toilers whose contribution to the well-being of society cannot and should not be overlooked.

Society is a mutual affair and our interdependence must never be lost sight of, else that unity, mutual co-operation, and, above all, sympathy, which are so necessary to harmony and tolerance cannot be secured.

There are great numbers of men and women who never appear in any procession but whose contribution to the world can never be calculated by any ordinary standard of values. We speak of producers, meaning thereby those who add to the world's wealth, but producers are a large and varied company. Four-fifths of the wealth of the world has been produced by inventive genius, (though the genius would be as powerless without the manual worker as the manual worker would be without the genius.) Most of us are imaginative people who follow where others lead and do what more expert minds direct. Invention and imagination have made the difference between the ox-cart and the freight car, the stage coach and the Pullman, the buggy and the automobile—not to mention the airplane. Things which are common necessities with the humblest today would have been luxuries in the spacious days of Queen Elizabeth. No one can estimate the value to the world by the invention of say, the spinning mill. All this expression and expansion of genius have given to millions of men and women not only a different kind of life but a vaster outlook and an enrichment of life beyond the possibility of estimation. Illustrations are too numerous even to mention, but one has only to think for example of the invention of printing, without which civilization would be a sorry affair, or of the brain which invented and the other minds which followed the invention whereby we have electric lighting instead of the rushlight of our ancestors. All these things we take for granted without due consideration of what the accruement has been to every one of us.

Among others who are not usually included in the category of labor is the medical man. His is a life of incessant toil and weighty responsibility. Economists can compute the value of human life in terms of productibility and therefore of wealth. From this point of view alone, not to speak of the alleviation of human suffering, the physician and surgeon have added something incalculable to civilization. The span of life has been appreciably lengthened, scourges of epidemics, which even within living memory took appalling toll of life, are becoming rare. Infant mortality has been vastly reduced by these indefatigable workers who in the silence of the laboratory or in the quiet of the hospital ward have put their best at the disposal of all. The medical profession must be ranked high as an agency of production. Scientists generally must fall within this class. The story of science, heroic, romantic, sometimes tragic is one that can never be adequately told.

Another producer of wealth who cannot be passed over is the educationist. Quietly, unobtrusively he does his work, laying foundations in mental training without which there could be no progress at all. Carlyle, as has been said, has given recognition to the man who toils with his hands, but he shows equal appreciation of the work of those who increase the stock of ideas and ideals. Speaking of one class of these, he says, "Of all men boarded and lodged on the bounty of Europe, who is worthier of the board than he has?" Yet, as a rule, society gives the educationist but scant or grudging recognition. The list might be lengthened immeasurably, but this at least is evident, that in this inextricably bound-up society, whether one works with hand or mind, whether he wields a pick or a pen, whether he digs ditches or sings songs, mends shoes or mends human bodies, each is needed for all and we march together for and towards a better society.

HINTS FOR THE HOME

by NANCY HART

Drop a few lumps of sugar in the rinse water for dainty lingerie. It will take the place of the usual starching, making it beautiful after ironing.

* * *

To be sure that net curtains will hang straight after laundering, put them on the poles at the window while they are still wet. When they dry they'll fall in graceful folds.

* * *

Another method for removing the scorch is to boil the cloth in milk and turpentine to which soap has been added. When dried in the sun, the scorch will disappear.

* * *

Rather than rub silk on a board when washing, sponge the silk with a piece of flannel in lukewarm water.

* * *

Flannels should be washed in tepid water with a pure white soap. Wash flannels by squeezing rather than rubbing them in soapy water.

* * *

A good cleansing mixture for removing spots is made of 1½ drams ether, 3 drams alcohol, 1½ drams of chloroform and 1 pint of naptha. Fabrics may be soaked in this mixture without injury, and there'll be no rings left when it is used to remove spots.

* * *

If chewing gum has been accidentally dropped on clothes, simply hold a piece of ice over the spot tightly for a few minutes. This hardens the gum and it can then be scraped or brushed off readily.

* * *

Velvet, held over a gallon of boiling water to which a half cup of ammonia has been added will be restored to its original, fresh appearance. The pile of the velvet should be held inwards.

* * *

In order to clean feathers, mix plaster of Paris and gasoline to the consistency of whipped cream. Dip the feather in this mixture and press them together. Hang them in the air until all the gasoline has evaporated, being careful not to handle them until the feathers are perfectly dry. When they are dry, shake them well and your feathers will be clean and fluffy.

TRIALS OF LEADERSHIP

"Uneasy lies the hand that wears the crown of leadership," observes the Mount Forest Confederate. That has been proven in uncounted numbers of cases. Disraeli, Gladstone, Lloyd George in Britain: Sinclair and now Henry in Ontario may be referred to as conspicuous examples.

The Mail and Empire in its news pages said recently in part:

"An October convention, for the purpose of selecting a new leader and generally laying the foundation for " a new deal" in Toryism, will, if present plans of interested party groups materialize, be announced shortly by the Ontario Conservative Association.

Out of secret conferences which have been held by prominent Conservatives in Toronto during the past few days there will develop, it is reported, a demand from the Western Ontario Conservative Association, with headquarters in London, for the convention in question. In that demand the Western crowd will have, it is said, the emphatic support of the Eastern Ontario Association.

There is no denying the fact that certain factions within the Conservative party are out to "clean house," preparatory to the next session of the legislature and to replace Hon. George S. Henry, former prime minister, with a leader who had no connection with the last Conservative administration, who is not now an elected member of the legislature, and who, for various other reasons, must come from outside the city of Toronto.

If such a nominee now appears on the political horizon, the groups who on Tuesday seriously debated that question, are not yet in position to communicate his name to the public. From time to time J. Earl Lawson, M.P.; Hon. Leopold Macaulay, former minister of highways; former Attorney-General Price; Earl Rowe, M.P. and Hon. Wesley Gordon, federal minister of labor, have all been mentioned as possible successors to ex-Premier Henry, but none of them, so it now rumoured, quite fill the bill in the eyes of the new king-makers. Undoubtedly any convention that may be called for the leadership develop, and in that fight Mr. Henry, it is said, can be depended upon to stick to the bitter end.—Walkerton Telescope.

BRING PEOPLE TO YOUR STORE

Advertising creates a desire to see.

If there is a well-known advertised article describeed in the columns of a paper the people want to look at it. If you will let these people know you have it they will come to your store.

It is worth money to any storekeeper to bring a new customer to his place.

The rest is up to his good service and prices—a pleased customer for a small article may mean a life customer for many articles.

YOUR JOB

One of the benefits resulting from hard times is the discovery that a job is not a nuisance. In times past many young people who made the change from the comparatively care-free life of the school room to the complexity of the business world, went with the attitude of the martyr. A period of depression soon puts another complexion on the matter, however, and the young fellow who secures a job as soon as he graduates, looks on himself as an object of congratulation.

That is something worth remembering in good times and bad. Your job is not a disagreeable necessity, not a burden you must carry, but one of the things that make life worth living.

MISTAKES OF LIFE

To expect to set up our own standard of right and wrong and expect everybody to conform to it.

To try to measure the eenjoyment of others by our own.

To look for judgment and experience in youth.

To endeavour to mould all dispositions alike.

Not to yield to unnimportant trifles.

To look for perfection in our own actions.

To worry ourselves and others about what cannot be remedied.

Not to alleviate if we can all that needs alleviation.

Not to make allowances for the weakness of others.

To consider everything impossible that we cannot ourselves perform.

To believe only what our finite minds can grasp.

To live as if the moment, the time, the day were so important that it would live for ever.

To estimate people by some outside quality, for it is that within which makes the man.

MEN WHO DON'T COME BACK

Most boys have the ambition to leave home some day and come riding back after a few years in a bigger automobile than anybody in town owns, just to show the people in the old town that they don't half appreciate a fellow when they have him with them all the time. Every year, some of the Fergus Old Boys do come back again, some of them in big cars, and some in little, and some by other modes of conveyance, and when they arrive here, they generally have a pretty good time.

We haven't much use for the man who never goes back to visit the town where he grew up. There are such men, some of whom grew up in Fergus and nearby towns, and we could name a few if we liked. However, that might be doing them an injustice. It may be that, down in their hearts, they still hope to come back some day, when they get a week or two to spare. Or it may be that they are married to wives who don't think much of small towns, and won't let them return alone—or they may be prevented by some other handicap.

But any man who never wants to return to the place where he was born, or where he went to school, has something lacking. What kind of a man is he if he never wants to have a look at the old swimming hole? Who never thinks he would like to see the old school, where the teacher gave him the strap a few times, but not as often as he deserved? Who never thinks it would be nice to meet old friends and talk over the time when the train was wrecked near the station, or when some local celebrity ran for Parliament?—Fergus News-Record.

WHY NEWSPAPERS ARE LIKE WOMEN

Beceause they have forms.

Because they are bold face type.

Because they always have the last word.

Because back numbers are not in demand.

Because they have a great deal of influence.

Because they are well worth looking over.

Because you can't believe everything they say.

Because they carry the news wherever they go.

Because if they know anything they usually tell it.

Because they are never afraid to speak their minds.

Because they are much thinner than they used to be.

Because every man should have one of his own and not bother with his neighbor's.

FRETFUL BABIES Quieted!

"If my three baby boys were restless with colic or peevish from their teeth I gave them a Baby's Own Tablet and they were soon asleep," says Mrs. T. Tweedy, 475 Millwood Rd., Toronto. These sweet little tablets remove the cause of fretfulness and the child becomes happy and well again. All the common ailments of little folk are promptly and *safely* corrected with Dr. Williams' Baby's Own Tablets. Price 25c at your druggist's. 15G

Dr. Williams' BABY'S OWN TABLETS 25¢

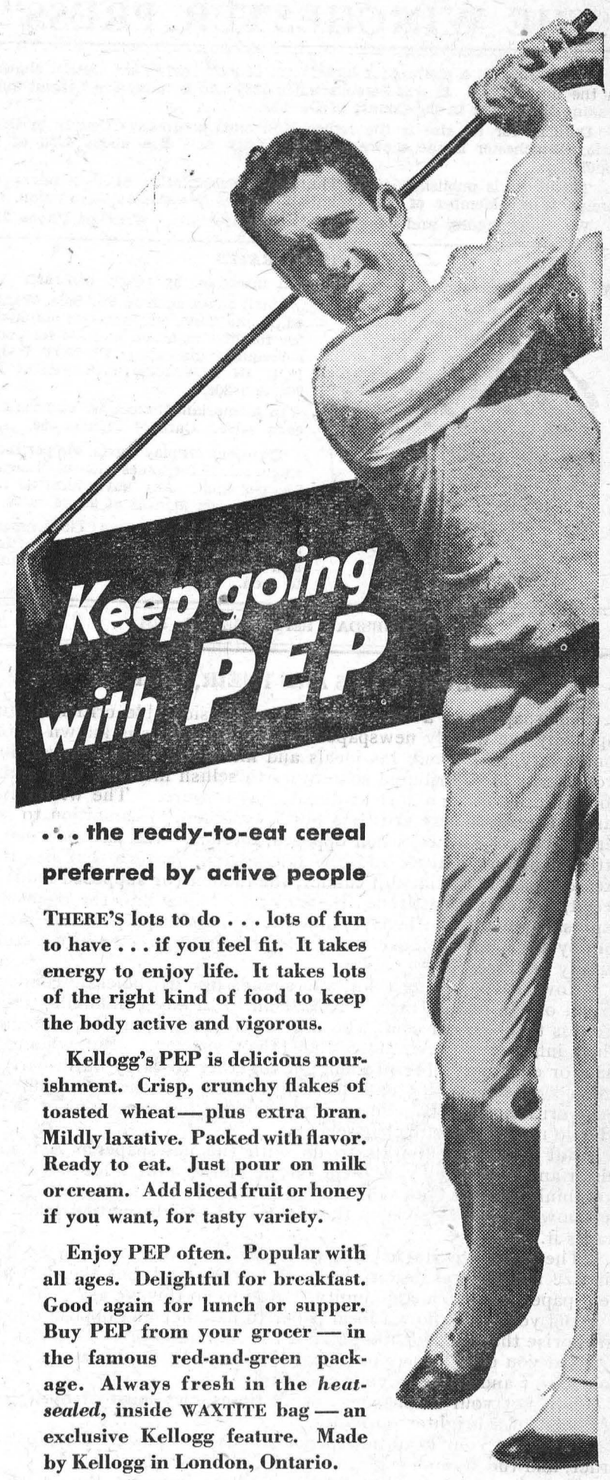

. . . the ready-to-eat cereal preferred by active people

THERE'S lots to do . . . lots of fun to have . . . if you feel fit. It takes energy to enjoy life. It takes lots of the right kind of food to keep the body active and vigorous.

Kellogg's PEP is delicious nourishment. Crisp, crunchy flakes of toasted wheat—plus extra bran. Mildly laxative. Packed with flavor. Ready to eat. Just pour on milk or cream. Add sliced fruit or honey if you want, for tasty variety.

Enjoy PEP often. Popular with all ages. Delightful for breakfast. Good again for lunch or supper. Buy PEP from your grocer — in the famous red-and-green package. Always fresh in the *heat-sealed*, inside WAXTITE bag — an exclusive Kellogg feature. Made by Kellogg in London, Ontario.

QUALITY GUARANTEED

W. K. Kellogg



WHEN you land that big order . . . and it's sure to mean more salary



. . . and you know how glad they'll be at home . . .

Tell them by Long Distance . . . and let them hear the good news now.

● For good news or emergency, for friendly visit or an S.O.S., you can't beat Long Distance as an easy, quick, personal messenger. You can talk with somebody 100 miles or so away for as little as 30 cents. See the list of rates in the front of your directory.

THE BELL TELEPHONE COMPANY OF CANADA — LOCAL LONG DISTANCE TELEPHONE

"THE WINCHESTER PRESS"

The Press has a guaranteed circulation of over 1000 in the district shown on the map below. It was established in 1887 and is today the Largest and Leading Newspaper in the County of Dundas.

Dundas, for its size is the richest and most progressive County in Ontario. Winchester is the centre of the County and has about 1250 of a population.

The Press is published every Thursday. Subscription $1.50 in advance, foreign $2.00. Member of the Canadian Weekly Newspapers Association.

We invite inquiry and answer questions cheerfully. Write or Phone 21.

ADVERTISING RATES

All local display advts. 16c per incheach insertion, by yearly contract.

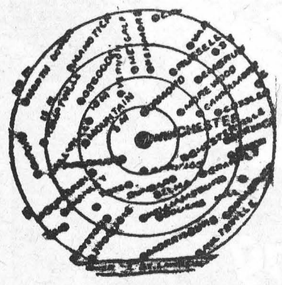

Small advts. such as For Sale, Want ed, Found, Lost, etc., not over one inch, 50c for first insertion and 25c for each subsequent insertion. IF NOT PAID FOR IN ADVANCE THE PRICE IS 60c and 30c.

In Memoriam Notices 50c and 25c for each verse. Card of Thanks 50c.

Transient Display Advts. 40c per inch single col. If for issues without changes 25c per inch. Any advt. inserted for less than six months at above rates.

Legal, Municipal and Government advertising 12c per line first insertion and 6c line for each following. 12 lines to inch.

THURSDAY, SEPTEMBER 6th, 1934.

NEWSPAPERS AND THEIR WORK

Newspapers as a rule come in for considerable criticism, and especially the weekly newspapers where the editor is known in the community, and where his ideals and his desire to see certain improvements are attributed sometimes to selfish motives, vain ambition, a desire to be a sort of dictator as it were. The writer has passed the age where criticism hurts, or where his ambition to see certain improvements, when opposed, offends. We have learned a little of human nature, and one outstanding feature that has impressed itself is the lack of candor, the hidden (or supposed hidden) deceit, the evasive attitude; the lack of coming into the open and expressing what you believe, and what you are prepared to stand for; by too many of those who pretend to be interested in the community welfare.

Now that is saying a lot, and sounds like a wholesale condemnation of the human race. Not at all. In any community there are less than ten per cent. who take a real active part in public life. Their influence is even more than they suspect. But when one man, or even a number of men, get together to carry out a certain scheme or community enterprise, just listen to the criticism, adverse criticism, the knocking and the whispering suspicions of those who do not fall in with that scheme.

But what has all this to do with the newspaper? Ask any editor and he will tell you. Oh yes, he knows a lot, a lot more than you think, because both sides often consult him at the beginning, and he knows where to pick up the right kind of information when he wants it.

The point we started out to make, however, was not to emphasize the general deceitfulness of human kind, but the part the newspaper plays in a community. And to do this we ask:

Did you ever know a local paper to hammer and oppose a local enterprise that was for the good of the community?

Did you ever know your local newspaper to encourage wrongdoing, vice and crime in your community?

Has not your local paper, at all times, the spirit of optimism, of cheer, of a brighter outlook?

Does not your local newspaper stand out squarely for law and order, and the stamping out of any indications otherwise?

Does it not always uphold the spirit to improve, the desire to expand, in fact every indication for the welfare of the community?

Does it not stand by your churches, your societies, your schools, and local movement that is for the spiritual and moral uplift of the community?

Did you ever know a decent editor who would publish anything that would bring grief and shame to a home?

Have you not often criticized him for not publishing certain news that, while it is local gossip, looks very different in cold type, and if published would be like a stab in the heart to a mother, sister, or father?

Think of these things, dear reader, because there are times when it is pretty hard for a newspaper to be outspoken, and particularly when politics are running at a high mark, and bitter things are said because of certain changes or dismissals.

No, the editor of a newspaper does not know everything, neither is there a superabundance of wisdom in his head. But he does, in a general way, know a lot more than the average individual, whether he be a local public man or a promising politician. He has a big advantage over the narrow and vociferous partisan, and he can sometimes afford to smile at the criticism he hears on the side.

One thing you can rely upon, however, and that is that your newspaper is always a booster, is always optimistic, is always in the van of a local enterprise, can be relied upon to do its part, and when it does oppose or knock any movement, carefully investigate before you begin to blame your newspaper.

The above was not inspired by anything that individually affects this paper, but was inspired by the following paragraph which we came across in an exchange:

> "There are so many gloom carriers, pessimism peddlers, and the like that if an individual didn't glow a bit with the elements of hope and faith he would find himself in the middle of a perpetually dark night. A whale of a lot of optimism is required merely to think normally. Don't worry. If there is any one thing the world needs today, it is optimism. The nation is suffering from scarcity of enthusiasm."—Enterprise, McComb, Miss.

THE PEOPLE WILL JUDGE

"The new law is working well," says Premier Mitchell F. Hepburn, "and when the novelty wears off, there will be a more moderate consumption of beer than at present." Such may indeed be the opinion of the Premier concerning the operation of the new beer and wine law, but Mr. Hepburn will do well if he keeps in mind that the people of Ontario are to be the ultimate judges as to the Act's success or failure and not himself.

Going still further, the Premier declared that the Government was not going to be stampeded from their positions by a few offensive temperance cranks. Again we say, Premier Heburn must never forget that the same question of beer and wine has not only stampeded governments before, but put them to rout. Such may easily occur again.

On all sides the question is being asked whether the new legislation is an improvement over the old L. C. A., and serious doubts are beginning to grow in the minds of citizens who cannot be classed among Mr. Hepburn's "offensive temperance cranks," but who are blessed with sufficient foresight and breadth of vision to realize that legislation which permits men and women to mingle in public places for the consumption of intoxicating beverages, cannot be classed as beneficial.

In the days of the "open-bar," which in passing we might add is merely a vulgar term for "beverage room," if a young woman of seventeen or eighteen winters entered the room and demanded a glass of beer, she would have been ejected firmly but gently and told to run home like a good girl. Such is not the case in these days of enlightenment and social culture. Rather, we pass enactments which legalize the sale of beer and wines to women and young girls, in "women's beverage rooms," especially designed and located to cater to the discriminating trade of the weaker sex.

We fail to see how the consumption of intoxicating liquors will be lessened or moderated in any way by making them more available to the public, and we doubt very much if our learned legislators can explain away the seeming paradox.

Assuming, however, that such is indeed the case, would it not be wise to abolish present restrictions and regulations regarding the sale of narcotics and pass new legislation making them readily available at all corner-drug-stores. It is true that narcotics are of deadly effect on the human system and are, as a consequence, rigidly controlled, yet intoxicating liquors, which have a much slower, yet as deadly an effect on the human body in the ultimate are thrown upon the market and made handy for all and sundry.

We will of course be classed as "offensive temperance cranks," by those who fail to agree with the above reasoning, but we doubt exceedingly if Premier Hepburn or his one-man liquor commision, Mr. Odette, can put forward any plausible argument in favour of the present system.

Mr. Hepburn may dramatically add that the new act was not introduced by the Liberals, but he must not overlook the fact that he raised no objections whatsoever to the Act prior to the election, and that he and his party acquiesed to the measure in its entirety, when it was introduced by the Henry Government. If Premier Hepburn and his followers wished to "wash their hands" of the Act and accept no responsibility concerning it, the proper time to have done so was prior to the election and not at the present stage of developments. Rather, he and his party adopted the measure without protest and saw to it that beer and wine flowed as soon as possible following their assumption of office.

The new Act may be working well, but we would suggest very humbly that the Premier get his ear a little closer to the ground, for after all, the masses of the people, and they include the "offensive temperance cranks," have the last word to say invariably on such questions.

GETTING WISE

The Brockville Recorder-Times, an ardent supporter of the Hepburn Administration, but also a newspaper that publishes facts, and is not in love with the Hepburn beer and wine policy, last week published the following:

"Since July 22 last, when the sale of beer and wine came into force under the present system, the business in the magistrate's court here has surpassed all records since 1927 when the Ontario Liquor Control Act was introduced. There have been thirty-three convictions registered for public intoxications locally in a little more than a month, five other convictions under the Liquor Control Act, such as drinking in illegal places, etc., and three convictions for being intoxicated in charge of automobiles."

EDITORIAL NOTES

Isn't it strange that the man who warmly spanks little Johnnie for balancing himself on the railing of the upstairs balcony, is often the same one who takes both hands off the steering wheel to light a cigarette doing 50 miles an hour.

Here is another evidence of the 'Hepburn' spectacular economy gone flat. We clip the item from the Brockville paper:

"The Ontario government highways department has decided to take over the road from Napanee to Kaladar station as a provincial highway. Work which was started near Kaladar and was discontinued after the election will be resumed within a few days. Men will also be employed on the road further south. About 400 men will be employed."

What a farcical display of political hum-bugging and "playing to the gallery" there has been during the past two months from Queen's Park. As yet the poor workman and the farmer are still under the burden, and if they get any substantial relief it will be from Ottawa, not Toronto.

The Smiths Falls Record-News says, with reference to the prospect of that town being chosen as the site for a new asylum, that there are many citizens who are very pessimistic, and also many who are just as optimistic as to the asylum being built there. Yes, and the Record-News might just as well have said we have still in our midst many hard-shell Conservatives as well as many hard-shell Liberals.

The re-appointing of a large number of police magistrates who were so unceremoniously dismissed by Attorney-General Roebuck, is another evidence of how easy it is to tear down, and how difficult to construct. The police magistrate system was calculated to take care of the petty crimes and dispose of prisoners held on a more serious crime. But the summary dismissal of police magistrates all over the province, before a new system was organized, completely disorganized everything, and prisoners held on trivial charges were, in some cases, unable to get a hearing or bail until the newly appointed magistrate came to the district. Attorney-General Roebuck might better have had his new system completely organized before the sensational announcement was made of "Another great saving in the dismissal of Magistrates." In the eastern district alone more than half of those dismissed have been re-appointed.

By reducing the number of game wardens in the province, the Hepburn Government are but sacrificing our game to United States' tourists, at the expense of the local inhabitants. With few game wardens in sight, the game fish, the partridge, the pheasants and our deer will be slaughtered by those who come here for the "sport" and care little for the regulations. These gestures at "economy" are really what is bound to cost the province twice the price in the end. In fact, the Hepburn Administration is becoming more or less a burlesque.

"The Big Store"

New Fall Goods Arriving Every Day!
GET OUR PRICES FIRST!

Shoe Specials!

MEN'S GRAINED LEATHER
Work Boots
With Leather or Eskide Sole
$2.25 pr.

WILLIAMS RETAN LEATHER
Work Boots
Leather Soles
$3.00 pr.

WOMEN'S INDIA KID
House Shoes
Low Heel—Broad Sole
$1.50 pr.

CHINA ROOM
ANOTHER LOT OF
Fancy China
You will be surprised to see the Wonderful Values we are offering in
25c & 30c Articles

MEN'S
Red Back Overalls
Medium Weight
$1.00 pr.

MONARCH YARN WEEK
Sept. 10th to 15th

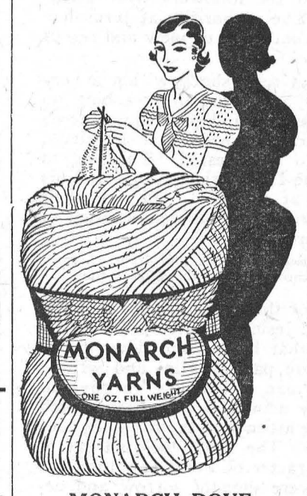

MONARCH DOVE
1 oz. balls 18c

MONARCH DOWN
2 oz. balls 30c

RADIANT, ANDALUSION TWEED & RAINBOW
1 oz. balls 25c

CROCKERY

WHITE STONE CUPS & SAUCERS
Good and Smooth
3 for 25c

CLOVER LEAF CUPS & SAUCERS
$1.25 doz.

IVORY CUPS & SAUCERS
With Gilt Edges
$1.50 doz.

7 Inch PLAIN WHITE PLATES
$1.40 doz.

FLARING TOP WATER JUGS
35c to 75c each

Men's Fine Shirts
Separate Collars and Collars Attached
$.150 each
These garments are Pre-Shrunk Material and are recommended for long service.

PENMAN'S
Art Silk Sleeveless Combinations $1.00

"MOSSBERG"
Single Shot Sport Rifle
22 Cal., Special Peep Sights
$10.00 each

12 GAUGE SINGLE BARREL
Shot Gun
Walnut Finish Pistol Grip Stock
30 Inch Barrel
$9.50
Complete with 25 Shot Shells

HIGH GRADE
Stove Pipe Enamel
Half Pints 25c — Pints 45c
NEPTO-LAC ALUMINUM
Quarter Pints 35c — Half Pints 65c

SPECIAL SOFT LAID
Manilla Rope
For Halter Shanks
25c lb.

Team Bridles
Complete With Check Straps
$5.00 pr.

EXTRA FAST
Electric Toasters
FULL TURN-OVER MODEL
Chrome Plated. Complete With Cord
$2.49

"HOTPOINT"
Electric Irons
STANDARD MODEL—Weight 6 lbs.
$3.50
DELUXE MODEL—Weight 6 lbs.
$5.70

KILL THAT LAST FLY IN THE HOUSE WITH
"WHIZ"
"DOUBLE STRENGTH"
FLY FUME
100 Per Cent. Kill
8 oz. 35c 16 oz. 60c

HOUSEHOLD SPRAYERS
15c to 35c

THE NEW STYLE SQUARE
WASH TUBS
$1.25 each

5 Bars of Palmolive Soap for 25c
ONE BOX OF SUPER SUDS FREE With Each Lot.

EDDY'S MATCHES
3 Boxes For 25c.

8 Oz. Jug of VANILLA COMPOUND For 20c

MAPLE LEAF BAKING POWDER
16 oz. can 20c

COMFORT SOAP
10 Bars For 37c

CORN SYRUP
10 lb. Pail for 67c.

BROCK'S BIRD SEED
22c Box

BAKER'S COCOANUT PREMIUM SHRED
Quarter Pound 10c — Half Pound 20c

"CHIPSO"
Large Package 21c
"OXYDOL"
Large Package 23c
PINK AND WHITE CASTILE SOAP
3 Bars For 25c

EVEREADY 2 CELL SPOTLIGHT
$1.00

A. Sweet & Co.
WINCHESTER, ONT.
Hardware Phone 135 - - Office Phone No. 1

BOKER'S STRAIGHT RAZORS
Tree Brand
$2.00

UNION SERVICES

Rev. W. D. Turner's messages on Sunday were very much enjoyed by the many in attendance at St. Paul's Church. Speaking from Judges 11:30 Sunday morning on "Jephthah's rash vow," he said that spiritual ideas were somewhat confused at that time. We are told there was no open vision and Jephthah's ideas of God were very crude. He was a born organizer, his valor gaining for him admiration. When the Ammonites threatened to destroy Irael the elders went after Jephthah for leader and promised he would be their chief. From that day he felt his own helplessness and his great need of God's favour and help. He also felt that the only way to make sure of victory was to make this rash vow. He sinned in ignorance. He made the mistake of thinking that God could be bribed with promises. It is hard for men to get away from this idea to-day. Jephthah gave the best he had and so should we.

The evening text was Ps. 111:10 also Prov. 3:1 & 4, the subject being the "Advice of Wisdom or the Elements of Success." One of the purposes of true religion, said Mr. Turner, is to bring out the best that is in man. No man liveth to himself. True religion always expresses itself in works of charity. We find our highest happiness in surrender to God's will.

Miss Marion Turner presided at the organ.

Gladiolii, Asters, Dahlias and other August blooms decorated the front of the church.

Next Sunday the regular services will be held in each Church. The Sunday School in the United Church will follow the Church service.

A VERY DANGEROUS PRACTICE

Carelessness and recklessness of drivers account for many traffic accidents, fatal and otherwise.

Lack of regulations to prevent dangerous practices and lack of enforcement of existing regulations also contribute a share.

Every year there are serious injuries and some fatalities from the use of improvised trucks for passenger-carrying purposes. This year is no exception.

Thirteen berry pickers being transported on the platform of a car in Sutton district suffered broken bones and other painful injuries when a collision threw them to the pavement. A passenger in the car with which the truck collided was killed.

Six persons were killed and nine injured when the occupants of a truck in Montreal were brought into collision with a street car which the driver had not noticed approaching.

Quebec regulations forbid more than ten people being carried on conveyances of the kind involved in the accident, which, constructed for other purposes, are recognized as dangerous vehicles for passenger-carrying, especially if heavily loaded. The regulations in this case were ignored.

Ontario has no effective regulations governing the practice, and as a result the highways on week-ends see many trucks carrying swaying loads of humanity, operated in a manner dangerous to the occupants and to other cars. Men, women and children are crowded together on temporary seats and protected by railings too light to give more than appearance of safety. Fatal accidents may be expected to continue just so long as the danger is tolerated.—The Casa Star.

WERE MARRIED BY A J. P.

Miss Lois Gwendolyn Grey, 507 Lisgar Street, Ottawa, became the bride of Ritchie Hazelton McQuaide, 111 Bloomwood Avenue, Ottawa, on Monday morning in Massena. They were married by Justice of the Peace J. L. Dishaw in his office in the Central building. The bridgroom is a native of Toronto where he was born, a son of Richard and Margaret Hazeldon. His bride is a native of Metcalfe, Ont., and a daughter of Rufus and Bertha Creighton Grey. The subscribing witnesses were H. B. Russell and Herbert H. Hatch, both of Massena. Mr. and Mrs. McQuaide will reside in Ottawa.

ALL FORMS OF
Public and Other Liability
CAN BE INSURED!

LIFE, ACCIDENT & SICKNESS
AUTOMOBILE (Full Coverage) SURETY BONDS, BURGLARY, PLATE GLASS
PUBLIC, GENERAL FARMS AND FIRE LIABILITY
CAN BE PLACED WITH US IN THE LEADING COMPANIES

E. R. SUMMERS,
PHONE 618 r 2.

FARM BUILDINGS BURN

Fire of unknown origin destroyed the farm house and outbuildings of Wesley Beach, about four miles south west of Oxford Mills, and near Burritt's Rapids, last week. Most of the contents of the house were lost. The bank barn contained the season's crop of hay. The grain was still in the fields. The machine shed, with most of the farm machinery was also a total loss.

W. M. S. MEETING

The Women's Missionary Society of Knox Presbyterian Church, Winchester Springs, held its regular meeting at the home of Mr. Robert Ball on Tuesday afternoon last. Mrs. Howard Nesbitt occupied the chair in the absence of Mrs. Elzie Johnston, president.

During the course of the meeting an interesting paper on "Leper work in the Far East," was given by Mrs. Ross Morrow, after which plans were discussed for the thank-offering meeting to be held in October. It was decided that a number of the ladies attend the sectional meeting to be held in Morewood on October 3rd. The meeting closed with prayer by Mrs. Earl Munro, after which dainty refreshments were served with Mrs. Munro and Miss Winnifred Ball in charge of the arrangements.

WOMEN'S ASSOCIATION

After being closed for the Summer, the Association met in the United Church S. S. rooms on Tuesday afternoon with the President, Mrs. J. W. Ault in the chair, and Mrs. Harvey Nesbitt as secretary. A hymn was sung after which Psalm 23 was repeated in unison and Mrs. Ault offered prayer for renewed zeal in our work. After the reading of the minutes, reports of committees were given. A communication was read from the L. O. L. thanking the Association for the Banquet put on for them in June. It is expected that the Church anniversary services will be held early in October and the usual supper served at that time. Mrs. McKay told some interesting items about their recent trip through Western Ontario and to Detroit. Mrs. Sweet spoke also about their delightful trip to Algonquin Park, although it was thrilling at times. The Mizpah benediction closed the meeting.

VALUABLE DISCOVERY

F. C. Nunnick, director of publicity for the Dominion Agriculture Department, intimates discovery of a rust-resistant wheat is not far off and he added information on the matter would be released soon.

As soon as it has been proven beyond all doubt the variety of wheat would resist rust, the information would be made known, he declared.

We have been working on it for a number of years," he said, but we expect to be able to give it to the Western farmers soon."

He declared the department results "are very encouraging" and it remained only to be proven "over a long period of time, Beyond that I can say nothing more at the present time."

TO PERMIT USE OF DOGS FOR DEER HUNTING

The ban against dogs in deer hunting appears destined to disappear in Ontario. Legislation to permit use of dogs in deer hunting will be re-introduced by Hon. Harry Nixon, provincial secretary and Minister of Game and Fisheries, at the next session of the legislature, he announced recently.

In making the announcement, Mr. Nixon said prohibition of dogs is injurious to the deer population. The reason for it, he said, is that the buck is more canny than the doe and will remain securely in hiding when mere man with his gun passes by. The doe, however, invariably becomes frightened and dashes into the open where she usually meets death.

With dogs stalking prey, said the Minister, bucks and does are chased out into the open and the hunter can pick out the males for a shot. Because the legislature will not open until late in the winter the proposed new law, which will bring to an end the long disputed question, cannot become effective until 1935.

AND MORE WILL FOLLOW

Between 14,000 and 15,000 letters protesting against the present system of beer parlors in Ontario have been received by Rev. T. T. Shields, of Toronto, it was reported recently. The letters came in support of his attack on the system on Sunday last.

Yesterday's mail brought about 2,600 letters, some containing protests from many people, in one case the householders of an entire village. The first mail delivery on Monday last consisted of 520 letters.

FARM BUILDINGS LOST IN BLAZE

A spectacular fire of unknown origin causing $5,000 damage completely destroyed a large barn and its contents, the property of Charles Millar, living a short distance from the village of Spencerville on Monday last. Mr. Millar was threshing grain in the barn about 4 p.m. when straw in the corner of the loft in line with the blower of the threshing machine suddenly ignited in a burst of flame. The blaze spread so rapidly that within a few minutes the entire building was enveloped in flames.

The telephone exchange was notified and soon 200 neighbours were on the scene and assisted in combating the fire. As the well on the Millar farm was near the barn water had to be drawn in large tanks from the surrounding farms. The heat from the fire was so intense that the frame house about 200 feet from the barn caught fire and when it was seen that nothing could be done to save the barn, the efforts of the volunteers were concentrated on saving the house. For a time it appeared that the house would also be destroyed and the furniture was removed. The fire in the house was confined to the roof which was burnt through in several places.

In tearing the burning shingles off the roof with their bare hands many received painful but not serious burns.

The contents of the barn, which consisted of the farm machinery, harness, 100 bushels of oats, the season's crop, 75 hens, 1 calf, were completely destroyed and the damage estimated at $5,000, a part of which is covered by insurance.

Mr. Millar lives on the farm with his mother, Mrs. Mary Millar, and one aunt, Miss Elizabeth Armstrong,

BALL BREAKS GLASS EYE

Struck in the face by a fast-driving foul ball at the Newington-Chesterville baseball game at the Fair Grounds last Thursday evening, Helen Rombough, of Newington, suffered severe cuts about the right eye. Upon examination, it was found that the right eye, which was artificial, had been broken into several pieces, which in turn cut into the flesh. A large cut above the eye required four stitches, and another below the eye was closed with one stitch.

Miss Rombough lost the sight of the injured eye when a child, as she was playing ball. A playmate batting with a piece of board, from which a nail protruded, missed the ball, and the nail was driven into the girl's eye.

Miss Rombough was weakened by loss of blood, and suffered somewhat from shock. She was removed to her home later in the evening.

FUEL WILL BE DEARER

Householders on purchasing fuel for use during the coming winter will find the prices higher in Brockville, says the Brockville Recorder—Times. Last winter egg stove, and nut sizes of anthracite sold at $15 with a cash discount of $1 per ton. This year the price will be $14.50 per ton and no discount. Bituminous coal will be 25 cents to 50 cents per ton more expensive and coke will be $12.50 per ton, representing an increase of $1 per ton. The increases are due, the dealers state, to the new codes effective in the United States under the NRA and are not affected by the exchange situation as supplies are paid for in Canadian funds.

SMALLER BANK BILLS

Those who have become stooped from carrying around pocketsful of paper money will hail with glee the Ottawa announcement that the new Bank of Canada notes—shortly to be issued in denominations ranging from $1 to $50.00 or thereabouts—will be much smaller than our present green backs, says the Trenton Courier-Advocate. Smaller, in fact, than the dwarfed currency of United States. There'll be confusion at first. The Bank of Canada money is designed to take the place of to-day's Dominion and chartered bank notes, but the business of changing over will occupy several years. Eventually, however, the new bills, shrunken in size but not in value, will completely supplant the old. Then we can straighten up once more.

Press Advertisements are a guide to thrifty buyers.

CROWN BAKERY'S Milk Maid Bread!

ISN'T IT DELICIOUS ?

"The More You Eat, The More You Want."

WE HAVE A SPLENDID VARIETY OF CAKES.
THEY ARE DELICIOUS—TRY THEM!

"Quality Pastry"

A GOOD ASSORTMENT TO CHOOSE FROM

COME IN OR PHONE 37 or 129.

C. R. ROBINSON, - - Winchester, Ont.

CHILD BADLY BURNED

Stewart, 18-months-old son of Mr. and Mrs. Willie Masterson, living about two miles north of Chesterville, was severely burned, when he walked on to the embers of a fire where brush had been burned the day before, and which were thought to have died down. The little lad, in his bare feet stepped on the live coals and, not knowing how to escape them, sat down on them. Then, trying to get up and away, he placed his little hands on them in the effort, receiving very serious burns. Dr. McKendry of Winchester, was immediately called, and alleviated the victim's suffering as much as possible.

WINCHESTER TOWNSHIP COUNCIL

The regular meeting of Winchester Township Council was held in the Town Hall Chesterville on Monday, Sept. 3rd, with all the members present. The minutes of the last regular and special meetings were adopted as read and signed by the Reeve.

The Clerk was instructed to have the Engineer make a Report on the repair of the east branch of the Kittle Creek.

Mr. Ralph and the Clerk were authorized to measure the gravel pit and make a settlement with Mr. S. Fulton for gravel taken out of it. It was decided to spend $200.00 on the Osgoode boundary if the Township of Osgoode would grant the same amount and look after the work. The following accounts were passed and paid:

Roads & Bridges, $1011.10; Sheep killed, $63.00; Refund Taxes, $14.05; Castore Drain $3400.00; Voters' Lists, $87.50; Tax Notices, $17.50; Advertising, $9.75; Collector's Bond, $37.50; Salaries, $45.00; Indigents, $38.00; Total, $4723.40.

Council adjourned to meet at Morewood on October 1st, 1934, at 10.30 a.m.

KNOWS HIS BACON

The Kemptville Advance says: "To a good many people a pen of hogs does not mean much, but to hog raisers it means a great deal, when they are able to carry off for the fourth consecutive time the silver trophy. This is what the hog raisers of Grenville County did at the Ottawa Exhibition last week, when they headed the inter-county competition and won for the fourth time the fine C. P. R. challenge trophy. Much of the credit is due to the painstaking efforts of the county Agricultural Representative. Mr. A. M. Barr who is responsible for the selection of the entries in the fair which will represent the county of Grenville. The fact that he has had the winning pen for four consecutive years and thus brought great honour to the county, shows that he at least "knows his pigs" and can "bring home the bacon" in spite of strong competition.

IT HAPPENS TO ALL OF US

Typographical errors are often very funny and frequently get by the eagle eyes of the proof reader. Just last week we smiled when we read in our nearest city daily an account of a wedding which said the lady wore "large mittens and slippers to match." Imagine any bride being accused of wearing "large mittens." Some one had blundered and we had reason to know the correspondent had sent in "lace mittens." However, we more than smiled when we read in our own G. F. J. a joke which had gone all awry. It was intended to tell the old story of the after-dinner speaker who said that "Speeches should be like a woman's skirt—short enough to be interesting but long enough to cover the subject," but horrors, when we saw it in black and white it read "shirt" instead of skirt. Curtain please.—Wiarton Echo.

GLARE LIGHTS

All over this continent the automobile death rate is now almost fifty per cent. higher during the hours of darkness than during the hours of daylight. The truth is the menace of night driving is due to ill-adjusted, neglected and poor lights on motor cars. And the worst of all perils of the night is the glare light. That can be found in expensive cars and old ones. Headlight glare has made night driving a "game of blind man's buff" 'that often ends in tragedy. Glare is responsible for a larger percentage of fatalities than any other one light fault. While many of the accidents occurring in the darkness could be prevented by careful driving or by proper care of equipment, glare is essentially a problem beyond the pale of carelessness, according to the conclusions arrived at by special investigators. This is definitely established by scientific research in the field. Phytiologists have found that if it takes one second for a man's eyes to contract and adjust themselves to the glare, it requires sixty seconds—a full minute—for his eyes to return to the focus required for night driving without glare. It has been shown that the driver of a car going twenty-five miles an hour who is subjected to the glare of headlights is blind to any object in his way after passing the glare for from 111 to 148 feet. Going at forty miles an hour, he is able to see clearly for from 177 to 236—Brandon Sun.

Press Advertisements bring results.

DISTRICT NEWS

PLEASANT VALLEY

Mr. Edward Hamilton of Brinston, spent Sunday at the home of Mr. and Mrs. Sam R. Hamilton.

Mrs. Kenneth Hunter and son, Bertram sent one day this week with her parents, Mr. and Mrs. Jas. Gilmer.

Married at Hainsville on Saturday, Miss Lilah Fader to Mr. Clifford Gilmer. Congratulations.

The W. M. S. held a short play, readings, trios, and recitations in the church on Friday evening. A ten-cent tea was held at the close. The sum raised was very gratifying.

Mr. Sam H. Hamilton spent Friday in Iroquois.

Mrs. Sam R. Hamilton and Hazel and Enid, spent one day this week at the home of Mr. and Mrs. Andrew Grey of Ventnor.

The W. M. S. will hold their monthly meeting at the home of Mrs. Mary McShane on Wednesday.

Mesdames Roy Hamilton and Isaac McShane spent the week-end at their father's, Mr. Buchann, of Williamsburg.

Mr. and Mrs. Norman Baker of Hainsville spent Sunday at the home of Mr. and Mrs. Wesley Kirker.

Mr. and Mrs. Gordon Gilmer and family took tea on Sunday with Mr. and Mrs. David G. Gilmer.

Mr. and Mrs. Arnold Gilmer and son, Arnold, of Quenota, N. Y., were recent visitors of Mr. and Mrs. John A. Gilmer.

Mr. Murray Ewing, of Toronto, visited at the home of Mr. and Mrs. Thos. Gilmer. Mrs. Ewing and daughter, Nancy, returned home with him after a month's visit with her parents.

Mr. and Mrs. David C. Gilmer and Mr. Gawn Smades spent Sunday at the home of Mrs. Mary Gilmer.

School opened on Tuesday with Mrs. Harry Murdock as teacher.

Mr. and Mrs. David F. Gilmer and Bobbie spent Saturday at the home of Mr. and Mrs. Allen Jeffrey.

Master Roy Kirker has returned after spending a visit with Brinston friends.

HULBERT

Miss Pauline Ellis has returned home after spending some time at Muskoka Lakes.

Miss Doris Montgomery has secured a position in Toronto.

Mr. Hobbs and Mr. V. Hawkins of Ottawa, called on Mr. and Mrs. Jas. Flegg and family on Friday. Mrs. V. Hawkins and daughter returned home with them after spending a week with relatives here

Mrs. O. Knight and Mrs. M. Coons were callers at Mrs. H. Ellis on Saturday afternoon.

Mr. and Mrs. Wesley Flegg, Mildred and Keith, spent the week-end with Mr. H. A. Froom and daughters, of Kars.

Mr. Harold Mellen spent the week-end in a trip through the States.

Mr. and Mrs. Morley Sullivan, Lola and Lyle, Mr. and Mrs. Ira Ellis, Mr. and Mrs. Percy Ellis, Mrs. H. Ellis, Mr. and Mrs. H. Ross, Mr. Arthur Ross, Mr. and Mrs. Wm. Flegg attended the Silver Anniversary of Mr. and Mrs. Chas. Anderson, Glen Stewart, on Saturday evening, Sept. 1st, 1934.

HYNDMAN'S

Miss Beverley Wilson of Montreal, spent Monday with Miss Helen Burnie.

Mrs. James Hyndman visited Mrs. M. Farrell Monday afternoon.

Mr. and Mrs. Arthur Farrell, of South Mountain, Mr. and Mrs. David Hoy and son, Harold, of Hallville, were Sunday visitors of Mr. and Mrs. Ray Grant.

Messrs. Harvey Burnie of Ventnor, and John Burnie, Hyndman, were callers in South Mountain on Monday evening.

Miss Ada Robinson spent Monday with her sister, Mrs. Allan Grant.

Mr. and Mrs. Jona Eastman of Brockville, Mr. and Mrs. Wallace Grant of Ventnor, were Sunday visitors at the home of Mr. and Mrs. M. Sayeau.

Masters Bobbie and Dennis Beach spent Monday with Master Garnet Brown.

Mr. Earl Francis left on Friday to spent some time with friends in Toronto and Hamilton. Master Jackie Midwinters returned home with him to Hamilton after spending the summer months with Mr. and Mrs. Thos. Francis and other friends.

A few from here attended the sale of the late Henry Jordon of Haddo on Friday.

Mr. and Mrs. Sam Grant spent Sunday with Mrs. Hannah Burnie of Ventnor.

Congratulations are due our ball team on being successful in winning the cup on Friday afternoon.

Mr. and Mrs. Tom Robinson of New York called on Mr. and Mrs. John Burnie on Friday.

School opened here on Tuesday with Miss Daisy Goode as teacher for the year.

Mr. and Mrs. Harvey Brown and Donald, of Pleasant Valley, spent Monday evening with friends here.

Mrs. Maria Farrell and son, William, and Miss Wilda Collison were Saturday evening visitors at the home of Mr. and Mrs. James Lattimore.

Mr. John Conley spent a few days last week with his uncle, Mr. John Beggs, of Heckston.

Miss Ruby Grant and niece, Little Miss Shirley Grant ,spent Monday afternoon in Waddington.

SOUTH MOUNTAIN

Mr. John Smith spent a few days at Prescott this week.

Mr. and Mrs. Lorne Armstrong and Robert and Mrs. Norman Armstrong spent a day at Kemptville last week.

Messrs. Frank Berry and Clinton Berry were up to Kemptville on Wednesday.

Mrs. Maggie Marshall of Hulbert, was a guest of Miss C. Marshall on Friday.

Mr. Arthur Hunter, a former resident here, but now of St. Annes, called on a number of his old friends here one day last week.

Mr. and Mrs. Orval Kirker and Mr. Clifford Berry were back to Osgoode on Sunday.

Mr. Austin Hurd, of Mountain Station, was in town Sunday.

Mr. and Mrs. Asa Berry and Mr. and Mrs. Frank Berry were into Ottawa on Saturday.

Mr. and Mrs. Clive Rennick and family were into Ottawa last week.

Mrs. Donald Sullivan of Hulbert, spent the latter part of the week with her father, Mr. David Berry.

Mrs. Johnston, of Gouverneur, N.Y., visited her brother, Mr. Norman Barnhart, this week.

Mrs. Harry R. Murdock spent Thursday with Miss Ena Armstrong.

Mr. and Mrs. Young, of Brockville, visited Mr. and Mrs. John Forrester and other friends last week.

Miss Mary McIntosh left Sunday to attend High School at Winchester.

Mr. Thos. Johnston of Iroquois, is the guest of Mr. David Berry this week.

Mr. and Mrs. Harry Murdock, accompanied by Mr. Roy Lennox and Miss Nelda Lennox, were in Ottawa Sunday.

Mr. and Mrs. W. J. Duncan and Miss Clare, of Smiths Falls, called on friends here on Monday.

Mrs. I. Neelin of Morrisburg, visited Mrs. H. Cleland the latter part of the week.

Mr. and Mrs. Ira Shaver and Mr. and Mrs. Earl Shaver of Ottawa, were callers in town on Saturday.

Dr. and Mrs. A. Hyndman, accompanied by his mother and sister, of Carp, were callers in town one day last week.

Mr. and Mrs. Dexter Chaumont of Watertown, N. Y., Mrs. Annie Gilmore and daughter, of Illinois, and Mrs. Marjory Boyd, of Hainsville, were guests of Mr. and Mrs. R. W. Boyd and other relatives here on Tuesday.

The Misses Golda and Hazel Cummings of Hallville, called on Miss Grace Boyd recently.

Mrs. M. Johnston and Miss Gladys entertained to tea on Wednesday, Mr. and Mrs. Leonard Monteith, Mr. and Mrs. Gordon Monteith, the Misses Helen and Donnelda Latourell and Miss Eleanor Timmins.

CLOVERDALE

Mrs. Albert Baker and children of Mountain Station, spent a few days last week with her parents, Mr. and Mrs. T. Stobo.

Miss Jean Johnstone, of Cass Bridge, is visiting her sister, Mrs. Kenneth Cinnamon.

Mrs. Ira Docksteader and Pearl, and Mrs. Kenneth Weir spent Wednesday evening at the home of Mrs. Eli Lamoureux.

Mrs. Eli Lamoureux and two daughters, Ada and Margaret, and son, Cyrille, and Miss Pearl Marion visited at South Mountain with Mr. and Mrs. John McMann recently.

Mr .and Mrs. Archie Huges, of Fourierville, spent Sunday at the home of Mr. and Mrs. Jas. Hughes.

Mr. and Mrs. A. Barlow of Dunbar, visited Mr. and Mrs. I. Durant Sunday evening.

Miss Eva Docksteader spent the weekend with her parents, Mr. and Mrs. Ira Docksteader.

Mr. Cyrille Lamoureux and sister, Ada, and Mr. and Mrs. Peter Dignard, are visiting friends in Montreal.

There was quite a large attendance at the barn dance held in Mr. Fred Fawcett's new barn on Monday night.

A very happy event took place at the home of Mr. and Mrs. Thos. Stobo on Friday night when about eighty friends and neighbours gathered a a miscellaneous shower given in honour of their daughter, Jean, whose marriage takes place shortly. About ten o'clock Jean was asked to take a chair and she was presented with many fine and useful gifts after a beautiful address was read by Miss Margaret Lamoureux. Jean her friends for their kindness to her in a few well chosen words. After singing "For She's a Jolly Good Fellow," the guests all registered in the bride's book and a dainty lunch was served. The rest of the evening was then spent in games and music.

The hostesses for the evening were: Misses Pearl Docksteader, Ada Lamoureux, Margaret Lamoureux, Lila Hughes and Olive Hughes.

PICNIC AT VERNON

The leaders of the Vernon Mission Band sponsored a picnic for its members and friends on the lawn of Mr. Lorenza McCaul on Friday afternoon. The juveniles greatly enjoyed the afternoon in games, races and other out door sports, after which a basket luncheon was served

NORTH MOUNTAIN

Miss Gladys Logan of Ottawa, has been spending her vacation at the home of her mother, Mrs. Wm. Logan.

Mr. Robert Coleman, who was a guest of his parents, Mr. and Mrs. Tom Coleman, left by motor for Regina on Sunday

Dr. Noah Loucks and family of Cleveland, are visiting Mr. and Mrs. Wm. Loucks.

Miss Florence Thompson of Montreal, is visiting her parents, over the week-end.

Miss Isabel Hyndman left on Saturday to resume her duties as teacher at Blind River.

Miss Edythe Allen left on Monday for Parry Sound where she will teach the coming year.

Rev. Donald Morrison was in Ottawa on Monday.

STRADER'S HILL

Miss Laura Johnston spent a few days this week in Cornwall.

Mr. and Mrs. William Salter and Mr. and Mrs. Chamber Hampton of Cleveland, spent a few days this week with Mr. and Mrs. Ross Hanson.

Miss Betty Reddick spent the week with her grandparents, Mr .and Mrs. George Reddick at Spencerville.

Mrs. Maude Lawless and daughter, of Morrisburg, had dinner Tuesday at Mr. Esly Pitt's.

Master Garnet Whittekar of Williamsburg, spent the week with his sister, Mrs. Cecil Hanson.

Mrs. Wilfred Henophy of Williamsburg, spent Friday with Mrs. Blanche Hanson.

Mrs. Blanche Hanson spent the week-end with her parents, Mr. and Mrs. E. P. Foster, at Morrisburg.

Mr. and Mrs. Bert Reddick spent Saturday in Ogdensburg, N. Y.

Week-end visitors at Mr. Bernice Strader's were: Mr, and Mrs. Harley Beckstead of N. Y., Mr. Irwin McIntosh of Watertown, and Mr. and Mrs. Harold Helmer of Winchester.

Mr. and Mrs. Henry Hanson and Mr. James Barnhart called on Mr. and Mrs. Ross Hanson on Sunday.

Mrs. John Barclay and family of Inkerman spent Sunday with Mr. and Mrs. Nathan Beckstead.

MOREWOOD

Visitors at the home of A. B. Allison on Sunday were Mr. and Mrs. Geo. McLean and daughter, of Manotick; Mr. and Mrs. R. S. Allison and sons, of Winchester Springs, and Mr. and Mrs. M. R. Swerdfeger, of Glen Stewart.

School re-opened on Tuesday, the staff of the Public School being Messrs. Loucks and Weaver, and that of the High School being Mr. Powell and the Misses Turnbull and Munroe.

Mrs. Kiel and daughter, of Montreal, visited on Sunday with Mrs. Geo. Bogart.

Many of the members of the teaching profession left this week to take up their duties as follows: Louva Allison to Hess' School; Norma Loucks, Margaret Carlyle and Ralph Dillabough to Westboro; Diana Loucks to Bearbrook; and Joseph Parkin to Renfrew.

Mrs. Frank Jervis returned home on Thursday last after having spent the past two months with her son at Hudson Bay Jct., Sask.

Dr. McGregor returned to New York on Friday last. He was accompanied by his brother, Grant, who will spent his holidays there.

Miss Lois Reid of Cannamore, visited with her aunt, Mrs. F. Jervis, for a few days.

Miss Mary Popplewell entertained a few of her friends to a birthday party on Monday of this week.

Miss Eva Swerdfeger, who underwent a successful operation in Brockville hospital, is convalescing at her home. Miss E. Coulthart is supplying for her in her school at Ormond.

LICENSE ISSUER

Dr. K. A. Blancher has been appointed issuer of hunting, trapping and angling licenses for the current year for the district surrounding Morrisburg.

WINCHESTER SPRINGS

Mr. and Mrs. Arnold Casselman and family spent Sunday with her family at Toyes Hill.

Mrs. Mabel Allison and family are moving to Winchester where they expect to reside in the future.

Mr. Cora Duff of Avonmore, returned to his home after spending some time with Mr. and Mrs. Fraser Bolton.

Miss Norma Johnston of Toyes Hill spent some time with her grandparents here.

Miss Mary McIntosh of South Mountain, is visiting her cousin, Miss Grace Myers.

Mrs. David Gallagher of Toyes Hill spent Tuesday afternoon with Mrs. Orren Casselman and family.

Mr. and Mrs. Dunn and family of Canton, N. Y., were guests of Mr. and Mrs. Lorne McIntosh recently. Mrs. Wm. Connor returned home with them after spending Old Home Week at Winchester.

Mr. and Mrs. Gordon Merkley and Mrs. Woods, also Mr. Albert Coons attended Ottawa Fair and were guests of Mrs. Joseph Liberty.

Mr. and Mrs. Cecil McIntosh and family called Sunday at Cornwall Hospital to see the latter's father, who is a patient at the Hospital.

The W. M. S. of the United Church held their September meeting at the home of Mrs. Orren Casselman on Tuesday afternoon with a good attendance.

Mrs. Alford Wilson is on the sick list.

Miss Sybil Dillabough, Miss Marjory Faulkner and Miss Doreen Campbell of Morewood took tea Friday evening with Mr. and Mrs. R. Allison .

Born to Mr. and Mrs. Clarence Thompson on September 3rd, a son.

Mr. Nathaniel Holmes is clerking at the store of Mr. Ralph Allison.

Mr. and Mrs. Aden Casselman and Mrs. Orren Casselman attended the fair Wednesday at Chesterville.

Mr. and Mrs. Ralph Allison and sons, Lloyd and Keith, spent Sunday with friends in Morewood.

Mr. Oliver Holmes and friend, of Brockville, spent the week-end with his parents, Mr. and Mrs. A. E. Holmes.

MELVINS

Master Glenn Christie spent Sunday and Monday at the home of his brother, Mr. Donald Christie, of Grantley.

Miss Dorothy Sheldrick, of Montreal, returned home Monday evening after spending the last three weeks at the home of her uncle, Mr. Wm. Sheldrick.

Mr. and Mrs. John Black and Miss Jean Irish of Ottawa, had tea at the home of the former's brother, Mr. M. R. Black, last Saturday.

Mrs. S. Garlough spent Sunday in Ottawa.

Mr. and Mrs. Joe Shaver and daughter, Helen, had dinner on Sunday at the home of Mr. and Mrs. Wm. Sheldrick.

Mrs. Annie Hughes of Hamilton, and Mrs. Percy Durant, of Winchester, spent the week-end and Labor Day at the home of the former's daughter, Mrs. Arthur Christie.

Mr. Alcide Lanoue of Massena, N. Y., was a caller in the settlement on Tuesday.

Miss Evelyn Erratt spent the week-end at the home of her uncle, Mr. Walter Erratt.

Mr. Victor Thom, of Mountain, spent Tuesday with his sister, Mrs. Jay Sheldrick.

Miss Mabel Sheldrick, of Mountain, spent a few days last week at the home of her uncle, Mr. Wm. Sheldrick.

NATION VALLEY

Miss Bessie Merkley, R.N., returned to Ottawa Tuesday after holidaying at her home here for the past two weeks.

Mr. and Mrs. John McOuat and children, of Cass Bridge, visited Mr. and Mrs. Clifford Summers.

Miss Lila Weegar has returned home after visiting her sister at Morrisburg.

Miss Lenora Merkley spent Tuesday last the guest of Miss Mabel Rae.

Mr. and Mrs. Harold Baker and Miss Jean spent a day recently with Mr. and Mrs. J. McDermid.

Mr. and Mrs. Earl Darling and young son spent Tuesday in Ottawa.

Miss Mabel Rae returned to Stoney Creek at the end of the week after spending the summer the guest of her parents.

Mr. and Mrs. Wm. Quart and Mr. and Mrs. W. Moffatt of Winchester were calling on Mr. and Mrs. A. Carruthers.

Mr. and Mrs. Malcolm Rae spent last week at Hammond, Ont.

LANNIN'S GARAGE

Ford

"SALES & SERVICE"

WHY THE FORD USES TRANSVERSE SPRINGS!

A Good Spring must not only be comfortable—it must be safe. It must also assist operation economy as well.

A Transverse Spring—that is a spring set crosswise—gives comfort. It is like the wings of a bird—the tips move most, while the body remains steady.

In rounding a curve, one side naturally lists downward. Transverse Springs do not lift up the opposite side. They actually decrease the car's lean-over.

Transverse Springs also make steering and braking exceedingly safe. The Ford Car is not driven through its springs, hence the axles do not see-saw back, interfering with normal braking and steering.

Unsprung weight is that part of the car weight that does not rest on the springs. It must be low in proportion to the spring weight for true economy and to prevent excess jarring of frame and body. In the Ford Car it is low due to the use of Transverse Springs.

HAROLD LANNIN, Proprietor.

Telephone 49 - - - Main Street.

4-H CLUB NEWS

4-H CANNERS NEED HELP

Four-H girls carrying on canning projects are faced with a serious problem owing to the extreme early hot weather and drouth which is reducing the supply and variety of sound fruits and vegetables. Some girls have been fortunate in starting to can early, making the fullest use of berries and new garden products. Where these are yet available club girls are urged to make the largest possible use of them lest later supplies fail.

A large section of the 550,000 girls enrolled in 4-H clubs is participating in the contest which is sponsored by the Kerr Glass Corporation and provides gold medals for county champions, a trip to the 13th National Club Congress for each state champion, and a $400.00 scholarship for the national winner. Some fruit and vegetable growers have been more fortunate, as usual, than others in getting good crops due to differences in soil, cultural methods and varieties. These growers are discovered by a little inquiry and are usually glad to help club members fill their needs.

In Minnesota a share plan has worked well, as in some other states. It works like this: If A has the jars and B does the work and has the products A gets one-fourth. If A has jars and product and B supplies work and equipment they go 50-50. If A has the products only, A gets one-fourth. If A has the jars and equipment and B supplies the remainder they share 50-50. If A has only the equipment A gets one-fifth. The plan may be altered to suit varying situations.

Food products not commonly canned are being made more use of this year. These include such as mushrooms, sweet corn, peas in the pod where the crop is short, field peas, cowpeas, dandelion and other wild greens, melon rind, and others which will be suggested by these. In spite of the drouth club members and leaders need not lack products if they will "dust around" a little to secure them.

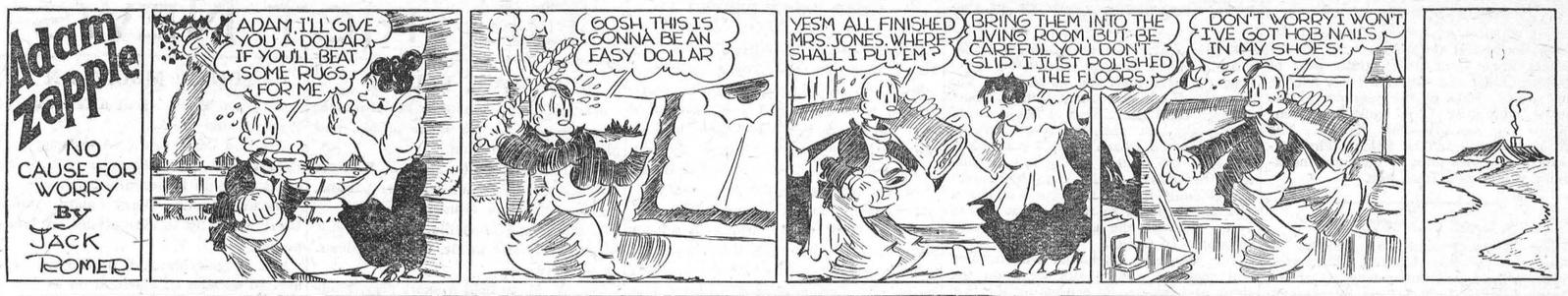

A BOOSTER FOR THE COMMUNITY

(Hanover)

No town can possess a finer thing than a community spirit, and there is no stronger agency for the cultivation and maintenance of a virile community spirit than the home-town newspaper. It may be that as a town grows larger its population becomes divided into various groups but, insofar as these groups serve the common welfare, the weekly newspaper serves as the welding process whereby the town as a whole is united into one body. In season and out of season it is the continual friend of every town organization. It always has a good word to say on their behalf. Others may deal impersonally with the news after it happens, but the background is laid, the enthusiasm created, the support is built up by the hometown newspaper which makes for success by solidifying public opinion in favor of each separate enterprise. The home-town paper is happy in its role as a booster for the community. It gladly devotes column after column of its space every week to tell the doings of church organizations: to fostering an interest in and pleading for support of the town's hockey or baseball teams; reporting the manner in which the town's business is carried on by the council; giving publicity and commendation to the fine community work carried on by the Women's Institute and the Hospital Auxiliary; supporting the band and the fall fair; and in countless other ways building up a "community spirit" without which community enterprises could not flourish as they do. This service of the home-town newspaper fails to be understood and appreciated. Citizens take it for granted, or ddo not realize the full significance of having a virile weekly newspaper. Local merchants become indifferent in their support of the medium which serves their own best interests by keeping alive and active a strong public support for home-town institutions. There is, we admit, a certain selfishness in this view, but we also feel that there is a great deal more of unselfishness. Community enterprise cannot flourish without community support—and the home-town weekly is in truth a community enterprise. It its support fails, it is not only the newspaper which is affected but every local cause of which it is such an ardent champion.

WHEN BEAUTY WALKS

The following beautiful poem was written by Miss Dorothy Sproule, who was among the "Old Time" visitors to Winchester, and who composed the song sung by Mr. Harry McKercher, at the reception. These verses appeared in the Montreal Gazette of Aug. 14th:

The Summer sun that stirs the pines,
The silver stars that swim the sky,
The magic music of the spheres
Announce that Beauty passes by.

Though grouping on with little faith,
I see God's hand in bloom of rose,
Where darkness dwelt, a glory dawns,
Beauty her queenly presence shows.

Not mine content, but striving forth
For higher hills on which to see
The breathless beauty of the world,
The tides that touch eternity.

DOROTHY SPROULE,
Montreal, August, 1934.

If you have an item of news send it to the Press. We are always glad to receive local news

EVERYDAY HOUSEHOLD HINTS

Bread Crumbs

Near your bread keep a glass jar and after cutting the bread for the table clean of the crumbs and place them in the jar. This will keep you supplied with crumbs for cooking.

To keep bread crumbs from becoming rancid when placed in a glass jar put a piece of cheese-cloth over the opening of the glass top.

Carpets

If you want to give new life and color to your carpets, do as your grandmothers did and pour a little ammonia into a pail of water, and wipe over the carpet with a cloth wrung out in the water. Simple but effective.

Needle

A needle will slip in and out of stiff material that is being stitched if run through a piece of soap before being used

Pastry

To make pastry brown use milk for mixing instead of water.

Rust

To remove rust from the gas stove, rub over with a cloth dipped in linseed oil.

Starch

To prevent a skin from forming on the top of your boiled starch, place a cloth over the basin as soon as the starch is made.

Thimble

A thimble placed at the end of the curtain rod will cause the rod to run easily through the curtain hem; but care must be taken not to tear the curtain by pushing too roughly.

Woollies

When washing woollies and blankets add a little soap to the rinsing water to prevent articles from drying hard.

"People want to fix the world, when the fact of the matter is that the world is fixing them."—Henry Ford.

Scrap Book Items That You Should Keep

Cut Them Out Each Week

EVERYDAY SUGGESTIONS

Cheerful is your day all through
If started with a smile or two.

Clean and keen go well together,
Keep you fit for any weather.

Dilligent at play or work,
You can never be a shirk.

Fair is everything you do,
Makes your friends all proud of you.

Consider how others feel,
That's the only way to deal.

Unselfish in your thoughts and deeds,
Helping others meet their needs.

Obedient at the daily tasks,
Quick to serve, when someone asks.

Truthful always and sincere,
Keeps you free and conscience clear.

THE LITTLE THINGS

"Oh, it's just the little homely things,
The unobtrusive, friendly things,
The won't-you-let-me-help-you things,
That make the pathway light.

"And it's just the jolly, joking things,
The never-mind-the-trouble things,
The laugh-with-me-it's-funny things
That make this world seem bright.

"The wondrous, record-breaking things,
Those never-can-be equalled things,
That all the papers cite,
Are not like little human things,
The every-day-encountered things,
That make us happy quite.

"So here's to all the little things,
The done-and-then-forgotten things,
Those oh-it's-simply-nothing things,
That make life worth the fight."

—Selected.

THE SONG HE SINGS

The man who wins is the man who goes
Ahead with his work each day;
Who's never stuck by his adverse luck,
But makes of his labors play;
From early dawn he will labor on,
And know that the world's all right.
And he sings a song as he goes along,
For it sharpens his appetite.

The man who wins is the man who smiles
And sees that the sky is blue;
He is always there with a great big share
Of smiles and of sunshine, too;
He never growls, and he never howls
That the world is out of gear—
But he meets the shocks and the jealous knocks
With a great, broad smile of cheer.

HOW BIG IS LONDON?

What is the area of London? No, don't trouble to answer! Whatever reply you make, nobody can say you are right, for no one knows the exact size of London. The County of London, which includes the London boroughs, has an area of 115.98 square miles. The London county council, however, is effective over an area of 116.95 square miles. The London postal district covers 232 square miles. The Metropolitan police are even more ambitious, for they keep an eye on nearly 8,000,000 people over an area of almost 700 square miles. The Metropolitan water board supplies the housewives from Hadam, in Herts, to Sevenoaks, in Kent—a total acreage of almost 367,361. The electricity supply of London is distributed over an area of 1,841 square miles. The City of London has an area of only one square mile—known as "the most valuable square mile in the world." The Tower of London is not in London! It stands in Stepney.

DO YOUR BIT

A story is told of a medieval village that decided to hold a great feast. To insure its success, a huge cask was built, into which each participant agreed to pour a bottle of wine. "If I fill my bottle with water," soliloquized one, "and empty it into the barrel with the others, surely it won't be noticed." The big day arrived, and with all the villagers assembled the great cask was tapped. And lo! only water flowed forth. Each of the villagers had also reasoned, "My bit will not be missed." Community feasts have gone out of style, but not the moral of this tale.—Lowell Banner.

TAKE TIME

Take time to do a kindly deed—
You may not know the crying need
Within another's heart.
Sometimes, for just a pleasant tone,
When he's discouraged and alone—
And smiles will soothe a smart.

Take time to say a word or two
To those who walk perchance by you
In lowly, humble ways;
They are the fruits of circumstance
And handicapped beyond advance
Throughout their plodding days.

Take time to touch the empty hand
Of loneliness; few understand
The untold griefs they bear;
There is no sorrow like to this:
The craving just for happiness.
The wasted thoughts none share.

WHEN I HAVE TIME

When I have time, so many things I'll do
To make life happier and more fair,
For those whose lives are crowded now with care,
I'll help to lift them from their low despair,
When I have time.

When I have time, the friend I love so well
Shall know no more the weary, toiling days
I'll lead his feet in pleasant paths always,
And cheer his heart with words of sweetest praise,
When I have time.

When you have time the friend you hold so dear
May be beyond the reach of all your sweet intent,
May never know that you so kindly meant
To fill his life with sweet content,
When you had time.

Now is the time. Ah, friends, no longer wait,
To scatter loving smiles and words of cheer,
To those around whose lives are now so dear,
They may not meet you in the coming year!
Now is the time.

A BEAUTIFUL PRAYER

The following "prayer" from an unknown author is so comprehensive that to live up to it would transform one into a living image of all that is taught in the gospels:

I do not ask, O Lord, to stand
Where mighty men of earth have stood
But I would ask this from Thy hand
Oh, help me to be kind and good,
To all the trodden ones of earth,
Whose hopes lie in the sand
With empty home and barren hearth
As strangers in a hostile land.

This is the place I fain would gain
And this my long-sought goal
That all my words and tones alike
May cheer the wounded soul.
Bring comfort to the aching heart,
Beset with doubts and fears,
Annd plead the pensive prisoner's part
And dry the mourner's tears.

CREDIT A PRECIOUS THING

"A bill is an indication that someone had faith in your honesty," runs a message on a blotter sent out by the Calumet Index of Chicago, a message that continues in part:

"A bill indicates that someone who knows you depends upon your honor to keep the word you pledged when you received the goods which he furnished. It is an honor to receive a bill the first of the month. Your creditor may owe for the goods he has sold you. He extended credit on the assumption that you would pay him in time to meet his obligation to the jobber. If he fails to make cash payment to his jobber, he must issue his note at interest.

"If you never received a bill, it might indicate that your credit was worthless; that no person trusted you; that you were held in such poor esteem by those who know you that none of them has ever been willing to take your word that you would pay.

"Credit is the most precious thing you have. Credit only through years of honesty and prompt meeting of bills when they are due."

PRINTING SERVICE



WHAT YOU WANT,
WHEN YOU WANT IT!

Quality Printing

Envelopes — Letter Heads
Sale Bills — Fin. Reports
Programs — Topic Cards
Booklets — Sign Cards
Posters — Circulars
Tickets — Wedding
Bill Heads — Cabinets, etc.

IF IT IS QUALITY PRINTING YOU WANT, AT A COST NO GREATER THAN YOU MIGHT PAY FOR INFERIOR WORK, THEN YOU WILL GIVE US THE OPPORTUNITY OF MAKING ESTIMATES ON YOUR NEXT ORDER FOR PRINTED MATTER. NO JOB TOO LARGE OR TOO SMALL. OUR SERVICE DEPARTMENT IS AT YOUR CALL TO HELP YOU WITH YOUR LAYOUT, TYPE SELECTION AND FORM OF PRESENTATION. THERE IS NO EXTRA CHARGE FOR SUCH SERVICE. SIMPLY PHONE NO. 21.

The Winchester Press
Phone No. 21 - - Winchester, Ont.

Electricity!

USE MORE OF IT! LET IT SOLVE YOUR POWER PROBLEMS! IT IS MUCH CHEAPER!

NOW IS THE TIME TO INSTAL AN

"ELECTRIC" Hot Water Heater

FOR ALL PARTICULARS, APPLY TO
T. O. VANBRIDGER, Superintendent.

WINCHESTER HYDRO SYSTEM

C&B LINE



for Pleasure or Business



TRAVEL BY LAKE

LOW FARES SAVE YOU MONEY

The most delightful way of traveling is via the large and luxuriously appointed C&B steamers. Upper berths as low as $1.00; lower berths $1.50; parlors, with or without bath, proportionately low. Unexcelled meals at low prices.

BUFFALO
NIAGARA FALLS
CLEVELAND
CEDAR POINT
PUT-IN-BAY
PORT STANLEY CANADA
CHICAGO WORLD'S FAIR
MACKINAC ISLAND

BETWEEN CLEVELAND AND BUFFALO. Season May 10 to Nov. 10. Steamers leave nightly each way at 9 P. M. Eastern time. Fare one way $3.75; round trip, $6.50; week-end round trip, leaving Friday or Saturday, returning Sunday night, $3.95. Niagara Falls week-end round trip, $4.45.

BETWEEN CLEVELAND AND PORT STANLEY, CAN. Season June 30 to September 3, Saturdays, Sundays and Holidays. One way fare $3.25; round trip $5.50; week-end round trip $3.50; Sunday day excursion $2.00.

CLEVELAND TO CEDAR POINT, PUT-IN-BAY AND DETROIT. Season June 16 to September 3. Day outings to Cedar Point $1.00; Sundays $1.25; to Put-in-Bay $1.25; Sundays $1.50; to Detroit, daily except Monday and Tuesday, one way $1.75.

BETWEEN CHICAGO, CLEVELAND AND BUFFALO. Beginning week of July 8 continuing through to week of September 2. All-Expense Seven Day Cruises as low as $60. Six days as low as $54.50. One way, three or four day cruises proportionately low. Special illustrated cruise folder free.

SAVE A DAY BY TAKING YOUR CAR ON THE BOAT

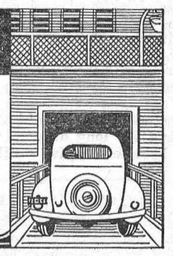

Auto tourists save a day's time and money too, putting cars on boats between Buffalo and Cleveland, either way, or between Cleveland and Port Stanley. Rates, for cars under 115 in. wheelbase, $3.50 one way, $5.50 round trip; up to 125 in. wheelbase, $5.00 one way; $8.50 round trip; larger cars slightly higher. Write for illustrated descriptive folders. See your local travel agent.

THE CLEVELAND AND BUFFALO TRANSIT COMPANY
Cleveland, Ohio Port Stanley, Ont. Buffalo, N. Y.
FE1



✦ For babies, mothers rely on Mavis Talcum Powder. So pure --- *no added medication is necessary.* It guards baby skins against chafing and acid irritations. Within the familiar Mavis red container is complete summer comfort for every member of the family.

Mavis Talcum actually keeps the skin cooler.

V. VIVAUDOU of Canada Ltd., TORONTO 25¢ 55¢ $1.10

MAVIS TALCUM POWDER

ROSS MORROW, Auctioneer.
For the Counties of Dundas, Stormont Glengarry, Carleton and Russell.
Sales of all kinds handled.
Tel. 603 r. 31. Winchester Springs.

DR. C. H. MEREDITH
Dental Surgeon
Office Hours: 9 to 5.
Evenings by Appointment.
Phone 23.
Helmer Block. Winchester, Ont.

W. J. CASS, B.A., K.C.
Barrister, Solicitor, Notary
Phone 11. Winchester, Ont.

INSURANCE
FIRE, HAIL, ACCIDENT, LIVE STOCK AND AUTOMOBILE
Apply to
WALTER MOFFATT, Winchester, Ont

NOTICE!
I buy all kinds of Poultry, Hides and Wool at the Market Price. Phone 165.
HARRY SWEET

DR. A. W. SHERWOOD
Dentist
Successor to Dr. McKeown in his office
St. Lawrence St., Winchester.
Telephone No. 28 Winchester.

Henderson Lodge, No. 383 A. F. & A. M., Winchester
Meets on Second Friday of each month in Sweet's Block, at 8 o'clock.
Visiting Brethren always welcome.
Len. Porteous, W.M. W. A. Rowat, Sec.

JAKE ROSS
All kinds Poultry wanted at all seasons
Wool wanted. I buy all kinds of Hides
Phone 81. Winchester.

Phone 3. - - Winchester.
H. S. GROSS, M.D., C.M., L.M.C.C.
R. C. GROSS, M.D., C.M., L.M.C.C.
Physicians & Surgeons
MRS. H. S. GROSS, R. N.
Day and Night Calls.
Offices — — Main St. West.

D. L. MacLEAN, B.V.Sc.
Veterinary Surgeon
General Practice. Moderate Rates
Phone 614 r 15, Winchester.

Loyal Orange Association
L. O. L. No. 862, meets First Wednesday of each month.
Prince Edward R. B. P. meets Last Wednesday of each month.
Victoria Lodge L. O. B. A. meets on Second Wednesday of each month.
IN ORANGE HALL, WINCHESTER

H. O. HESSELL
Barrister, Solicitor
Notary Public.
LAW OFFICE
MORRISBURG, ONTARIO

WANTED—GOLD AND SILVER
Gold Watch Cases, Rings and Brooches, Teeth Caps, Bridges, and Old Gold, bought for Cash. Highest Prices paid according to Karat. Parcels received on approval.
W. E. BARNARD,
Jeweller, Winchester.

2 Business Colleges
University graduates, matriculants and High School students of two or three years' standing should attend one of our Business Colleges. Civil Service, Business and Secretarial courses. Commercial graduates should take our short term intensive finishing course. Both Colleges under one ownership.
For copy of Brockville Business College Journal, address: Principal W. T. Rogers, 2 Court House Avenue, Brockville. For copy of Kingston Business College Journal, address: Principal R. H. Metzler, 321 Queen Street, Kingston.
New term from September 4th.

GOWLING BUSINESS COLLEGE
A Good School
Ottawa, Ont.
Now is the time to enter so that you will be prepared when normal times return, which we confidently expect will be in the near future. Write for catalogue. Enter anytime.
W. E. GOWLING, President.
H. W. BRAITHWAITE, Principal

SUNDAY SCHOOL LESSON

by Rev Charles E. Dunn

Hezekiah Leads His People Back to God.

Lesson for September 9th. 2nd Chronicles 30.

Golden Text: 2nd Chronicles 30:9.


Rev. Chas. E. Dunn

Hezekiah ascended the throne when Judah was in the throes of a spiritual depression. A young man in his 26th year, he was the good son of unworthy Ahaz. Probably his mother Abijah atoned for the wickedness of his father. From her he doubtless inherited a large share of his good qualities. "A good mother," wrote George Herbert, "is worth a hundred schoolmasters."

Hezekiah's long reign of 29 years is of great importance. It witnessed the invasion of Judah by Sennacherib's Assyrian army which seized 46 cities and over 200,000 prisoners but was unable, because of a providential affliction, perhaps a pestilence, to capture Jerusalem.

But we are more particularly interested in Hezekiah's religious reforms. They are described in the 18th chapter of the 2nd book of Kings where we read that "he removed the shrines, broke the obelisks, and cut down the sacred poles; he demolished the bronze serpent made by Moses." And the chapter in 2nd Chronicles before our lesson says "he did that which was right in the sight of the Lord."

The lesson describes the king's invitation to all Israel and Judah to come to the temple at Jerusalem to keep the passover. Hezekiah saw that everything in both kingdoms was sinking from bad to worse. He therefore decided to assemble the separated peoples in festival worship of their common God. It was a wise and generous proposal inspired by a gracious spirit. Unfortunately this gesture toward unity met with ridicule. But there was a large enough group in favor of the plan to make possible its successful fulfillment. Indeed "there assembled at Jerusalem much people to keep the feast . . . a very great congregation." Thus the passion for the larger view triumphed.

ONE MORE HARP PLAYER

He is pushing up daisies now with his toes:
Raced a train to a crossing. Lost by a nose.

—Buffalo Evening News

Electrical Work!
When you want the best in Electric Wiring or General Repairing call, or Phone 183 for quick service and reasonable prices. Residence west of Wesleyan Church. Town or Country Service.
I also specialize in Radio Repairs.
Tell me your troubles.
HARRY HARPER, Electrician.
Phone 183 - - Winchester.

Morrisburg-Waddington FERRY TO U. S. A.
NEW STANDARD ALL YEAR TIME TABLE
DAILY, EVERY FIVE MINUTES CONTINUOUS SIGNAL SERVICE FROM 6 A. M. TO 12 MIDNIGHT
The fastest and only full year five minute service across the St. Lawrence, not excepting bridges or other ferries from the Gulf of St. Lawrence to Lake Ontario.
Rates—Motor Car, $1.00; Passenger 25c each; return free on the same day. No extra charge Saturdays, Sundays or Holidays.
GEORGE D. HOWITH
Vice-President & Managing Director
WADDINGTON—MORRISBURG FERRY

CANADIAN PACIFIC

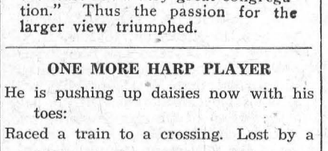

Time Table

WESTBOUND

From Montreal—No. 21, Daily flag stop for Belleville and beyond, due 12.45 a.m.—To Toronto, Chicago and Detroit.

From Montreal—No 35, stops daily except Sunday, due 9.56 a.m.—To Toronto and Hamilton.

From Montreal—No. 29, stops daily except Sunday. Due 6.17 p.m.—To Perth and Smiths Falls

EASTBOUND

From Chicago—No. 22, daily, flag stop for Montreal and beyond. Due 5.00 a.m.—To Montreal.

From Perth—No. 30 stops daily except Sunday. Due 8.15 a.m.—To Montreal.

From Toronto—No. 36 stops daily except Sunday. Due 5.25 p.m.—To Montreal.

Effective Sunday, April 29th, 1934.

HINTS FOR THE HOME

by NANCY HART

Remove rust from any utensil by soaking in kerosene until the rust is soft. Then wipe and polish with a sand soap or bath brick.

* * *

Brighten copper or brass by washing in water to which a little salt and vinegar have been added.

* * *

Use denatured alcohol to remove tobacco stains from copper or brass ash trays.

* * *

Zinc is easily cleaned with a bit of l mon left standing on any stain for an hour or so. Wash with hot water. The zinc will look like new.

* * *

To remove paint spots from hardwood floors, rub them briskly with kerosene and follow with a cloth moistened in lukewarm water

* * *

When you are boiling potatoes, add salt to them when they are nearly done and you'll prevent them from going to pieces and make them lighter and fluffier.

* * *

A good furniture polish is made of equal parts of kerosene, turpentine and vinegar.

* * *

Sandwiches will keep many hours if placed in a covered earthen jar which in turn is set in a pan of cold water.

* * *

Put wax paper over watermelon that has been cut. It will keep fresh and moist for a long time.

* * *

Fresh berries keep much longer if they are turned out of their boxes into a plate so that the air may circulate about them freely.

* * *

Lemons will not decay if they are kept in cold water that is regularly changed every day.

* * *

Cake may l kept fresh after cutting by sticking a slice of fresh bread to the freshly cut sides of the cake, using toothpicks to hold the bread and cake together.

* * *

Beef, especially steaks, should be chosen by tests of elastic red meat and firm, white fat.

* * *

You can prevent eggs from cracking by pricking with a pin before you boil them.

THOU SHALT NOT

(Estevan, Sask., Mercury)

The world wheat crop for 1934 will be reduced by 400 million bushels this year as a result of widespread drouth. This is Nature's warning gesture to those who would regulate production by human agencies. Labor strikes, revolt and riot make mock of law and order in what might be the world's richest and happiest country. That is human nature's gesture of warning to those who would regulate industry by rule of thumb. All round this weary, war scarred earth may be heard the rattle of new war mechanism and the feeble protest of helpless millions marked for slaughter. That is cold reason's warning gesture to those who would lay limits and barriers against the free flow of world commerce. But human stupidity's reaction offers only more and heavier fetters on that which sets man apart from the animal kingdom, his free initiative. This would be a wonderful world if each were free to labor and produce and do that which would most promote his own happiness, to buy from those who have for sale and sell to those who lack, and thereby follow the natural desire to lay up in store a fair reward for industry.

NO PLACE TO HALT

Just when the results of the Stevens investigation at Ottawa were in a position to bear fruit, it would appear that the proceedings are about to be halted. Some time ago we wrote commending the investigation, and pointing out that the findings were of no avail unless measures were taken to cure the abuses exposed. We go a step further and say that if a cure is not going to be applied it would have been better not to expose the abuses. Their exposure has inflamed the public mind and all to no cause, unless steps are taken to remedy the ills that have been shown to exist. The time for halting the Stevens investigation is not the present. The presentation of measures to cure these evils and correct the abuses is all that will satisfy the electorate. Failing this, another voting upheaval can be anticipated and failing redress by these means we shudder to think of the means that may be taken to correct wrongs that the investigation has brought to light. Strike experiences are not uncommon these days, but they are not a profitable or satisfactory method of settling differences between employer and employee. It is to be hoped that the findings of the investigation will be applicable in bringing about a better method of curing the causes contributing to the ills of our distribution system.—Acton Free Press.

AUTUMN SONG

Now we greet with a cheer that time of the year
That beyond a dispute is the best:
The glorious fall, when, weary, we all
Come home from vacations, to rest!

—Mary Carolyn Davies



The Family DOCTOR

by JOHN JOSEPH GAINES, M.D.

VICTIMS

As time goes on, I become more and more impressed with the devastating effects on the health of the people by this socalled "depression." To be candid, I have never witnessed anything like it. Literally thousands of mature men and women are breaking down in their nervous systems—the break-down striking at the very foundation of the physical structure, sweeping the victims from the field of combat—the zone of making a living. Never, in my existence have I seen anything more devastating.

I have urged my patients, "don't worry; there is nothing worth so much to the individual as his LIFE. And, life can be made little else than constant torture—by worry! Yes, dear reader, we family doctors giving our life-energies to our patients—we advise people not to worry—only to catch ourselves doing the very same thing.

Symptoms of impending break: General weakness in hands and legs. There may be numbness and tingling, with very little actual pain. Just a feebleness—feeling of incapacity, "unequal to the day's task." When these symptoms are felt, REST at whatever cost.

All sorts of surface sensations may be noticed; coldness of the hands and feet is common. I have observed "nervous chills", the sort not followed by noticeable fever. The patient himself remarks that "he can't stand anything any more." Some imagine that they have influenza, but the absence of cough and marked nasal symptoms prove no infection. There may be loss of appetite, languor, and above all, marked discouragement with daily affairs; the feeling that it isn't any use to try to venture further.

Mental break-down—nothing strikes me with more feeling of dread. Dethronement of reason! To all my readers. REST—before too late.

YOUR FAMILY DOCTOR

Yesterday an old neighbor—he admitted being 75—dropped into my office to shake hands and "see about a small patch that has appeared over the right cheek-bone; it is slightly thickened, itches a little, and announces its presence every time I shave."

It didn't bleed, which was fortunate. It was just a skin-lesion on an aged face. I had seen hundreds of them . . . we both were thinking about skin-cancer, technically epithelioma. Probably least formidable of the malignancies. The patient usually goes to the doctor in time—a measure of HIGHEST IMPORTANCE. Nobody loves a blotched face.

I could speak to this old man with authority; here is what I said to him:

"This is not yet unmistakable; it may be malignant, and may not be; but we must proceed with caution. Do not "scratch" this little offender—you get a habit of doing that. Do not shave over this spot—trim the beard here with scissors. You must use no irritating soaps, even to use no soap here is well. Don't provoke bleeding with rough towel or accidental bruise. Be exceedingly kind to this fellow.

"Do not even subject it to sunburn—I mean to the point of irritation; wear your hat for shade. Above all—do not buy patented ointments or "salves" that may be recommended to you—let them alone; nine out of ten of them contain some irritant that lights up a fire sometimes—a fire that becomes destructive—take no chances. Get a small bottle of pure castor oil—and paint the skin here with it at least twice a day—leave the oil lying on the surface all the time; it ought to be well in three or four weeks—

"But, suppose it is not! Then we will be in good shape for applying X-ray . . . though let's not cross that bridge until we come to it." This applies to any aged patient who has a similar lesion.

EVERYDAY SUGGESTIONS

I believe in the strictest economy in food, of course, but I draw the line of caution at "warmed-over stuff" in hot weather. Better prepare fresh food for each meal,—the quantity measured so that little or none will be left over as waste, or to be warmed over in its stale condition.

What set me to thinking of this—I had a midnight summons this week, to attend a mother and her nine-year-old daughter—both suffering acutely—severely—vomiting and purging; they could hardly be still long enough to answer my questions as to the probable cause of the distress. And I assure you, such things are real distress.

Well, they had both eaten supper at a public cafe; a bowl of chicken-and-noodles had been prepared for the noon dinner, in over-supply; the left-over part had been chucked into the ice box—and came handy for the evening meal. It contained ingredients that brought about that midnight call for a sleepy doctor.

A son, also with the mother, had not eaten any of the noodles or chicken—he did not have any trouble; the identity of the offender was plain. Of course it had become infected in some way, and was certainly stale, over-cooked, devoid of sweet, pure, nourishing properties.

Better watch the refrigerator too,—if you are in the habit of storing desserts, meats, &c, from one meal to another; many germs flourish in ice-cold temperatures,—one can't be too clean.

The nation-wide study of pure foods, has about done away with the old-time "summer complaints" that used to make the warm season a nightmare for the family doctor. The cholera "vibrio" is still met with, because the unclean refrigeration-system is not kept sterile. I hope you do not indulge much in the "left-overs."

THIS MORNING

A CASE of "Infantile paralysis" has just left my office. The formidable disease of the spinal cord, pretty well known over the land because of the experience of our president with the same affection. We know of his interest in the mineral spring in the south, where he goes occasionally for renewed treatment.

My patient, a wife, aged 50, had the acute attack last January. Her home—on the farm in Missouri. Her doctor, a skilled diagnostician, brought her through the acute stages with remarkable judgment. A cultist had diagnosed the case "neuritis," which was vague,—decidedly inaccurate; mistakes in this disease are often hard to rectify after the harm is done.

The good family doctor "got out of the case with all he could save." The woman can hobble about a little, with assistance. The febrile stage is gone. It is my business to restore the damaged system as safely and as fast as possible. We do not need medicines now, so much as we need warm baths and trained massage; these we shall give the good woman—and it's going to take time.

One thing that is positively dangerous here—at this stage— is, hurtful manipulation of the spine. I shall not permit the masseuse to atempt to "adjust" the vertebrae. . . . I knew of a man in her condition who took three or four very painful spinal "treatments,"—he never walked again!

This woman has had inflammation of the spinal cord—one of the great nerve centers of the human system. The inflammation has left the great nerve-trunk weakened and incapable; no amount of hammering on the bony structures can help us restore normal function. We want hydrotherapy and skilled massage to restore.

RING-WORM

The other day a young farmer came into my office. He was in town to do Saturday shopping. Was in perfect health, except a skin affection which had not yielded to applications of the home remedies. The eruption was on the face, and around to the sides of the neck and to the margins of the scalp. He was cleanly shaven; he had diagnosed "barber's itch," though he had not been in any barber shop for years.

The lesions were in patches, redder than the skin about them, which seemed perfectly normal. The eruption raised above the surface slightly, itched a little, with some exfoliation. The patches were similar. All circular in grouping, though some had not completed the ring. Diagnosis, ringworm.

Its cause, a comparatively coarse "germ," the tinea circinata. Of course the treatment is to destroy the parasite.

Any "soothing" ointment fails as a rule. The mite burrows beneath the outer layer of the skin. Any application that does not reach the invader will fail. Fortunately we have in certain ointments and lotions, mercurial salts that enter the pores very readily if applied properly; simply wash the surface with soft water and castile, or other mild soap and warm water—not cool or cold; then, rub in the lotion or ointment containing the remedy. I used the ointment of ammoniated mercury in this instance, it being the best I had at hand. It will cure the ringworm.

Scattering of the parasites will, of course, spread the disease. A ring-worm patient should use his individual towel and pillow-covers until the disease has been cured. Scratching has been the means of spreading ring-worm, from one lesion to many.

THE BOOK

. . . . . the first line of which reads, "The Holy Bible," and which contains Four Great Treasures . . . . . .

by BRUCE BARTON

A CENTURY ROLLS BY

SO rapidly has the shadow of the Cross extended that in less than a single century it falls across the emperor's throne. Let us turn back to the Bible record and trace the dramatic steps by which this incredible success was won.


Bruce Barton

The book of the Acts of the Apostles opens significantly:

> The former treatise have I made, O Theophilus, of all that Jesus *began* both to do and to teach.

That sentence tells us first that the book was written by the same man who wrote the Book of Luke and to the same man, Theophilus; and, second, that the writer, in common with the other disciples, regarded the three brief years of Jesus' public work as merely the beginning of His larger life and influence. So the events proved.

Jerusalem of those days was a populous and crowded city, and the disciples were countrymen from an outlying province. Yet, after a brief period of bewilderment, they organized themselves and became immediately a center of power. Thousands of men, some of them prominent in the city's life, came out to their meetings, confessed to the crime that had been done in the murder of Jesus, and became his truest followers.

Jesus and the original twelve had pooled their revenues in the "bag" which Judas carried, and he had paid all the expenses. For a time the Jerusalem community attempted to operate on this basis and, while there was no hard and fast rule, the sentiment was in favor of a common purse, and most of the group acceded to it. This led to the first tragedy.

A man named Ananias and his wife Sapphira wanted credit for having given their all, but they kept back half of the price of the land they had sold. Peter called Ananias to account, and he brazenly repeated his lie. Peter looked hard at him and said:

> Ananias, why hath Satan filled thine heart to lie to the Holy Ghost, and to keep back part of the price of the land?
> Whilst it remained, was it not thine own? and after it was sold, was it not in thine own power? why hast thou conceived this thing in thine heart? thou hast not lied unto men but unto God.
> And Ananias hearing these words fell down, and gave up the ghost: and great fear came on all them that heard these things.
> And the young men arose, wound him up, and carried him out, and buried him.

Three hours later Sapphira came in and repeated the lie and met a similar fate. The incident profoundly impressed the young community. It appears from the narrative that the disciples were not required to give up their property and that some of them did not do so and suffered no reproach. But the sham of pretending to do so met with tragic rebuke.

Next Week: The Road and The Way **Copyright, Bobbs-Merrill Co.**

Read The Advts.

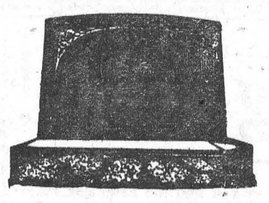

"MONUMENTS"
STUBBS & GIBSON
Manufacturers and Importers of Granite and Marble Monuments, Cemetery Fences, Copings, etc. Scotch Granites a Specialty. Shops at Morrisburg, Ontario, and Winchester, Ontario.
Telephone 119, P. O. Box 120, Morrisburg, Ontario.
Telephone 75, P. O. Box 395, Winchester, Ontario.

AUTO REPAIRING!
Are you planning to do some repairing on your Car or Truck? Now is the best time to have it done.
We can give you a better price, and the most careful attention, through the winter season. Let us give you estimates on your job.

GLASS!
We have a full Stock of Door and Windshield Glass for cars in stock, and can replace your broken glass while you wait. Our Prices are right. Our Work will please you.

The Old Reliable Stand,
M. Bailey,
DURANT DEALER
Winchester - - Ontario

NEXT WEEK AT THE

CAMEO THEATRE, Morrisburg

Monday and Tuesday

IRENE DUNNE and RALPH BELLAMY
—in—
"THIS MAN IS MINE"
—also—
RUTH ETTING in THE DERBY DECADE

Wednesday Thursday

JAMES DUNN and CLARE TREVOR
—in—
"JIMMY AND SALLY"
Splendid Entertainment

Friday And Saturday

JEAN PARKER and ROBERT YOUNG
—in—
"LAZY RIVER"
—and—
LAUREL and HARDY
In Their Latest Funny Comedy

THIS FRIDAY & SATURDAY—Zane Grey's "THE LAST ROUND-UP." The Best Western Picture Yet!

SCHOOL DAYS ARE HERE!

DON'T FORGET THAT WE ARE

"Headquarters For School Supplies"

WE CARRY IN STOCK ALL THE NECESSARY TEXT BOOKS FOR BOTH PUBLIC AND HIGH SCHOOL WORK, AS WELL AS A VARIED ASSORTMENT OF SCRIBBLERS, NOTE BOOKS, PENS, PENCILS, CRAYONS, PAINTS, BOOK BAGS, ERASERS, RULERS, INKS, ETC.,

BARGAINS IN SCRIBBLERS

LOT 1—Reg. 5c.....13 For 25c
LOT 2—Reg. 5c.....12 For 25c
LOT 3—To Celar.....10 For 25c
NOTE BOOKS .....5c to 35c

A. H. DUNCAN
"Stationer & Confectioner"
ST. LAWRENCE ST. - - WINCHESTER, ONT.

Preserving Needs!

Preserving time is here again. Can you find the Fruit Jar Filler that you had last year? If you have once used one of these handy little utensils you wouldn't be without one for the small cost. A phone call will bring one to your door in a few minutes—the same messenger will bring you a preserving spoon, colander, a preserving kettle, a box of rubber rings or any other of your preserving needs. Shop by phone, it's the people's way.

Look Over This List!

PICKLING SPICES, Whole	10c pkg.
TUMERICK	10c pkg.
CELERY SEED	10c pkg.
WHOLE CLOVES	5c per oz.
GROUND CLOVES	10c pkg.
WHOLE ALLSPICE	5c per oz.
WHOLE CINNAMON	5c pkg.
GROUND CINNAMON	10c pkg.
MUSTARD IN TINS	30c tin.
MUSTARD IN BULK	25c lb.
MUSTARD SEED	10c pkg.
PURE CASHIA BUDS	5c oz.
SEALERS—Pints $1.25 doz.; Quarts $1.45; Half Gals.	$1.85
SEALER RINGS	30c doz.
SEALER TOPS	25c doz.
RUBBER RINGS	3doz. for 25c

Pure Vinegar!

Fresh Fruits and Vegetables demand a good Vinegar to enhance their flavour—one that is more than just sour—one that will bring out the hidden savor in the foods. You are safe in using our Cider or White Wine Vinegars with your special salads.

"SERVICE"

TRY US FOR SERVICE AND SEE IF WE DON'T MEASURE UP TO OUR MOTTO. WE ARE HERE TO SERVE YOU— TAKE ADVANTAGE OF OUR SERVICE.

STORE PHONE 16. - - - MEAT MARKET 85.

T. O. KEYES
TELEPHONE 16 - WINCHESTER, ONT.

Our Column

The farmer who has hay to sell will get a taste of the heyday of prosperity.—Kitchener Record.

Farmers using horses again instead of a tractor will find it a little strange at first. You can't leave a horse out in the field to rust all winter.

A sturdy enemy is better than a friend who lacks intestinal fortitude. You always know where your enemy stands, but your friend may let you down just when you need him most..

Now there's a haze o'er the hill-tops,
There's a moaning sound, too, 'mong the trees,
There's a tang in the air to our sorrow,
That the end of the Summer-time leaves.

There are four lawyers, three farmers, two doctors and a locomotive engineer in the Hepburn Cabinet, and six men watching four lawyers are going to have a busy enough time.—Stratford Beacon-Herald.

HOW ABOUT A RUGBY TEAM

And now is the time to organize a rugby team in the local high school. This game, which is classed as exceedingly rough, is in reality, one of the cleanest and best sports on the books. To develop team-play and absolute co-ordination among the players, no sport is its rival.

RETIREMENTS EXPECTED

Rumour has it that Hon. Duncan Marshall will announce shortly the retirement of George A. Putman, superintendent of the Women's Institute branch and G. H. Barr, director of dairying. Both are well known in this district, having addressed gatherings here on numerous occasions.

THE RAILWAY CROSSING

Motorists are loud in their wrath over the present condition of the railway crossing at Winchester Station. After travelling over miles of smooth concrete it is rather distressing to be suddenly bounced to the roof of the car upon reaching the crossing. A few minutes spent in patching the holes would relieve the situation admirably.

CHESTERVILLE FAIR ATTRACTS LARGE CROWD

Chesterville Fair, held on Tuesday and Wednesday of this week, proved to be a very successful venture, in spite of the drizzling rain which cause activities to cease on the first day. Wednesday's program was one of interest and the fair directors were greatly awarded for their efforts by the large attendance present.

PITY THE EDITOR

The paper recived this letter: "Please send a few copies of the paper containing the obituary of my aunt. Also, publish the enclosed clipping of my niece, who lives in Lewiston. And I wish you would mention in your local column, if it doesn't cost anything, that I have two bull calves for sale. Asmy subscription is out, please stop the paper, as times are too hard to spend money on newspapers.
—Newville Star.

POLICE OFFICER NAMED

Because of recent outbreaks of unruliness and lawbreaking in Morrisburg, Gerald Coligan, Morrisburg boy, was appointed town constable here at the regular meeting of the municipal council, held in the town hall Monday night. Constable Coligan's duties will include the parking of cars, truant officer and the keeping of law and order. With the exception of his truant officer duties, he will be on duty at first only on Saturday nights.

The council also decided that in the future the Morrisburg municipal elections will be held on the first Monday in December, with nominations on the preceding Friday. The former custom, which has been in effect for many years, of holding municipal elections here in the first week of January has proved very inconvenient in recent years.

Town Engineer George L. Brown's report showed that almost $8,500 had been spent in Morrisburg this summer on sewer installations. It was also decided that the Morrisburg waterworks system will be inspected this month and brought up to date for accounting purposes.

THIS IS QUEER

Call a girl a chick and she smiles; call her a hen and she howls. Call a young woman a witch and she is pleased; call an old woman a witch and she is indignant. Call a girl a kitten and she rather likes it; call a woman a cat and she hates you. Women are queer.

If you call a man a gay dog, it will flatter him; call him a pup, a hound, or a cur, and he will try to alter the map of your face. He doesn't mind being called a bull or a bear, yet he will object to being mentioned as a calf or a cub. Men are queer, too.—The Sunset.

GROUNDHOG'S ROUGH RIDE

While cutting a field of barley recently with the binder set very low because the grain was short, Mr. Frank Witt, farmer, of Locksley section, near Pembroke, noticed after passing over a groundhog's den, a dark object going up the elevator canvas with the grain. Thinking it was a snake, he paid little attention to it but when the binder dropped the sheaf, he saw a groundhog working himself out of the top of the sheaf and starting for his den. Considerably shaken up by his rough trip through the binder, the groundhog missed his hole and escaped from one peril only to meet a worse one, for before it could get under ground he was caught by a dog and killed.

If you have an item of news send it to the Press. We are always glad to receive local news.

LOCAL AND PERSONAL NEWS

School bells are again heard throughout the land.

Service will be held in St. Matthias' Church next Sunday evening at 7.30 p. m.

Service will be held in St. Peter's Church, South Mountain, next Sunday afternoon at 2.30.

The Sectional meeting for this part of Dundas-Grenville Presbyterial of the W. M. S. of the United Church will be held at Morewood on Wednesday, Sept. 26th.

ALICE SINGLETON
Hotel Winchester
TEACHER OF PIANO MUSIC
Phone 804

Mrs. D. E. Francis and Douglas of Mount Kisco, N. Y., returned home on Sunday, having spent the past two weeks with her parents, Mr. and Mrs. T. D. Hamilton and other relatives.

The North Mountain Consolidated School re-opened on Tuesday, Sept. 4th, with the following staff presiding, Mr. W. L. Brown, principal of the upper school, assisted by Miss Ruth Weston and Miss Hannah MacKay. William Ellis, principal of the public school, will be assisted by Miss Donelda Latourell and Miss Louise Curry.

AN INTERESTING SIGHT

The Metro-Goldwyn-Mayer studio "train" passed through Winchester yesterday at noon on its way to Montreal from Ottawa. The train embraces a complete moving picture studio and is being used for demonstration purposes in this country by that corporation.

THIEVES BUSY

Thieves, believed to be local people, entered the home of Mrs. A. A. Summers, Main Street, Morrisburg, one night last week, during the absence of the occupants, and took several articles, including $50. in cash. Among the articles missing was a gold watch belonging to Mrs. Summers.—Morrisburg Leader.

GUN LICENSES NEEDED

In spite of earlier reports that gun licenses might not be required by hunters during the fall season, word has been received here from D. J. Taylor, Deputy Minister of Game and Fisheries at Toronto, that such licenses will still be in force this autumn. Supplies of these licenses, as well as of deer licenses have been received by the local issuer, Mr. Geo. Earle.

FOUND LYING BESIDE TRACKS

Fred Laporte, 54-year-old farm laborer of Morrisburg district and veteran of three wars, was found on Saturday last lying beside the tracks on the main line of the Canadian National Railways at Morrisburg. He was found in an unconscious condition, his face badly cut, lying only a few inches from the rails. Laporte could give no explanation of how he came to be in such a position. He was taken into custody by the provincial police.

NO WAREHOUSE INSPECTOR

William J. Fisher, of Morrisburg, who has been government inspector at the brewery warehouse in Morrisburg since its beginning, received notice that he would be let out along with almost 150 other such inspectors throughout the province. Mr. Fisher's position expired last Friday night.

The Morrisburg warehouse as the others, is functioning without an inspector now.

PASSES THROUGH GRAIN BINDER

Nine-year-old Henri Guyot,of Chalons Sur Marne, France, passed through the flying machinery of a wheat binder, and came out neatly bound in a bundle, and today is telling about his strange adventure. The boy was frightened but unscratched.

He fell before the reaper and was swallowed up by the machine. His father expecting to find him dead or badly injured, discovered the youngster unharmed in the middle of a shock.

DELEGATES TO CONVENTION

The members of the Holy Name Society of St. Daniel's Church, South Mountain, received instructions on Sunday for to prepare to attend the Holy Name rally which will be held at Kingston on Sunday, September 16. Members from all the parishes of Kingston diocese are invited to attend.

The members appointed in charge of the arrangements in St. Daniel's parish are J. B. Barry and J. A. Troy. Rev. A. L. O'Donnell, parish priest, expressed his desire that at least twenty-five members would make the effort to attend the rally.

A FINE BABY

Mr. and Mrs. Evon Thomas are the proud possessors of a certificate granted to them by the officials in charge of the baby show at the Ottawa Exhibition, and awarded to their youngest daughter, Georgina, aged 16 months.

The babies are judged on very high standards by the medical doctors and others whose duty it is to select the most perfect child. Each entry is given a thorough physical examination, mental test and graded according to marks obtained in each division.

Georgina Thomas, uninterested in the proceedings and happy no doubt from the thought that she was attracting the attention of so many people, was rated as an almost perfect child.

In the mentality test, eye, ear, nose and throat, dental and oral divisions the baby was given 100 per cent. standing, while in physical development, the child received a perfect scoring in every respect save height. She was 1 1-8 inches too short for her weight.

The child was awarded 980 points out of a possible 1000, which is a record that anyone would take pride in. Mr. and Mrs. Thomas were much pleased and rightly so, when the certificate was received. The Press joins heartily in offering congratulations.

Mr. Hugh Knowland, of Prescott, spent Labor Day at his home here.

* * *

Mr. George Ennis of Regina,, was visiting friends and relatives in this district the past week.

* * *

Misses Evelyn and Dorothy Baker, who are attending the Glebe Collegiate in Ottawa, left Monday.

* * *

Mr. Gemeroy and picnic party spent a very enjoyable half holiday at Long Saulte Park, on Monday.

* * *

Mr. and Mrs. Ken. Phillips, of Ottawa, spent the week end at the home of Mr. and Mrs. John McCauley.

* * *

Miss Sadie Todd and Mr. Roy Stata, of Ottawa, spent the week end at the home of Mr. and Mrs. R. Todd.

* * *

Miss Ettie Rennie has spent the past two weeks in Toronto visiting friends and attending the Exhibition.

* * *

Mr. C. Cougler of the Bank of Montreal in Athens, was a week-end guest at the home of Mr. Gemeroy's.

* * *

Mrs. Harold Patterson and son Gordon of Merrickville, spent a few days this week with Mrs. Annie Hughes.

* * *

Miss Norma McCauley returned home after spending the past month in Ottawa with her sister, Mrs. K. Phillips.

* * *

Mrs. R. W. Blair, of St. Lambert, P. Q., a sister of Mr. Aaron Sweet, is visiting Mr. and Mrs. Sweet in Winchester.

* * *

Miss Ruby Dougherty, of Burritt's Rapids returned home after spending the past week with Mr. and Mrs. R. Todd.

* * *

Miss Sally Gemeroy is home for a lengthy visit, her former patient, Miss Parker, is with Dr. Locke's Clinic for treatment.

* * *

Mrs. Mabel Allison and family of Winchester Springs, have taken up residence with the former's grandmother, Mrs. Rachel Timmins.

* * *

Mr. Peter Ferguson, retired Post-Master, now living in Cornwall, spent a recent week-end with his life-long friend, Mr. Gemeroy.

* * *

Mrs. Hannah Shirkey has rented the apartment in the McKendry block, St. Lawrence Street, and will take possession next week.

* * *

Mr. Fred Saunders, of Montreal, is spending a week's holidays with his family at the home of Mr. and Mrs. D. McGregor, Morewood.

* * *

Miss Tillie Baker, after spending her holidays at her parents' home, left on Monday for Ottawa to take up her work again in Elmdale School.

* * *

Dr. J. Gemeroy of the Ford Hospital, Detroit, made a short visit with his parents, on his way home from Old Orchard Beach where he spent his holidays.

* * *

Mr. and Mrs. W. J. Cass are spending a few days this week in Toronto. While there they will take in the Canadian National Exhibition now in progress.

* * *

Mr .and Mrs. J. H. Langstaff and two children, Eileen and Murray, of Toronto, spent the past two weeks with the latter's parents, Mr. and Mrs. G. H. Summers.

* * *

Miss Edith Brown and Miss Frances Utman have returned to Winchester after spending two weeks in camp at Hartswell Centre, Maine, U. S. A.

* * *

Miss Laura Dukelow attended and completed successfully the Summer Session in Health Teaching conducted by the Ontario Department of Education at Toronto.

* * *

Mrs. Gordon Stackhouse and little daughter, Lois, of Ottawa, and Miss Velma Johnstone of Hornpayne, Ont., visited this week with their aunt, Mrs. G. H. Summers.

* * *

Mr. and Mrs. Jos. Gemeroy and their grandson, Chuckie Bowden, leave Saturday for the World's Fair, Chicago. They will visit Detroit and other points while on their holiday.

* * *

Mrs. G. H. Brown and daughter, Edith, have returned to Milwaukee, Wis., having spent the summer holidays the guests of Mr. and Mrs. A. F. Utman and other relatives in this district.

* * *

Spark Dukelow's Orchestra are home after spending July and August at Beckett's Landing. During their stay in the cottage they had 300 callers—friends from Winchester, Kemptville and country general.

* * *

Mr. and Mrs. Wm. Dickson, accompanied by the Mrs. W. J. Mulloy, Mr. and Mrs. J. M. Jackson and family, of Kemptville, Mr. and Mrs. John A. Erratt and family, of Melvins, spent Labor Day at Mountain Memorial Park.

* * *

Mr. and Mrs. Hart Melvin spent the week end in Toronto, where they attended the Canadian National Exhibition. Hart was loud in his praise of the General Motors display of automobiles, "which," says Hart, "was a beautiful sight for any man."

* * *

Mrs. Howard Justus and children, Katherine, Duane and Ardith left on Friday last for their home in Saskatoon after spending the past six weeks with the former's parents, Mr. and Mrs. Thos. Dalgleish, of Vernon, and Mrs. Richard Justus.

ENGAGEMENT ANNOUNCED

Rev. and Mrs. D. W. Summers announce the engagement of their daughter, Jean Lois, to Thomas Morton, son of Mr. and Mrs. Thomas Stobo, of Cloverdale, Ont. Marriage to take place shortly.

APPOINTED PRINCIPAL

Mr. S. J. Holmes, of Trenton, and son of Mr. and Mrs. James Holmes, of Spencerville, has been appointed principal of the Prescott High School. His duties will commence at once.

WELLS ARE POLLUTED

Dr H. W. Kerfoot, Medical Officer of Health of Smiths Falls, reports that all wells in that town on laboratory tests show a dangerous degree of pollution. He issues warning, therefore, that none of this water should be used for drinking purposes without first being boiled for 20 minutes.

WON COMPETITION

Mr. Karl Helmer received word yesterday that his team of agents for the Mutual Life Insurance Co. had been successful in winning the Brockville district cup for producing the largest amount of insurance in thirty days. Mr. T. H. Spencer of Cornwall was captain of the second team.

HAD NARROW ESCAPE

George Shaver his adopted daughter, Sadie Jones, and Gertrude Empey, of Iroquois, had a miraculous escape from injury when en route to Brockville last Friday, the car swerving and ran into the fence at the Binion Pond, a mile above the village of Iroquois. Only a guy wire prevented them from being thrown into the pond. Six or seven posts were uprooted by the impact.

BUT THEY ARE ALL "GRITS"

A Morrisburg despatch last Friday says: "About twenty-five men from this district went back to work on King's highway No. 2, resuming the activities on the shoulders and ditches where they left off several weeks ago. The men are working under the supervision of Road Superintendent Wilfred T. Coligan of Morrisburg, and are at work near the Nash Creek bridge here at present.

NEW BRIDGE OPENED

The new C. P. R. overhead bridge at South Gower replacing the one destroyed by fire early in the summer was opened to the public last week. A fine structure has replaced the former bridge Considerable employment was given to a number of men in the township, as well as the railroad help as the municipality of South Gower was responsible for the grading to the approach of the bridge.

REV. L. M. SOMERVILLE IS INVITED

Rev. L. M. Somerville, B.A., B.D., of Glen Sandfield United Church in Glengarry, has received a call to Heckston United Church in Dundas-Grenville presbytery, in succession to Rev. H. G. Tuttle, M.A., B.D., who has been transferred to Central Church, Montreal. It is anticipated that Mr. Somerville will give favorable consideration to the call, and the action of Dundas-Grenville and Glengarry presbyteries with the concurrence of the settlement committee of the Montreal and Ottawa conference, will make possible the settlement of Mr. Somerville at Heckston.

APPOINTED JUVENILE JUDGE

Magistrate John McCormick received notice yesterday from the Attorney-General's Department that, by virtue of an Order-in-Council dated the 23rd of August, 1934, he had been appointed as Judge of the Juvenile Court within the meaning of the Children's Protection Act. His jurisdiction will extend over the same area as recently outlined in the re-distribution of magistrates.

The Press is pleased to make this announcement concerning Magistrate McCormick's appointment for his interest in and careful consideration of such cases in the past, make it one that was richly deserved. We extend our hearty congratulations.

RECEIVED VALUABLE AWARDS

The following, from the Guelph Mercury, of September 1st, will be of local interest, where the Fultons are so well known:

"Second scholarship winner at the Guelph Collegiate Institute to be announced this year, Gerald Fulton, son of Ald. C. E. and Mrs. Fulton, has been awarded a general proficiency scholarship valued at $200 from the University of Western Ontario.

Gerald received six firsts, one second, and two thirds on his Upper School examinations, Principal Ross stated.

"Throughout his whole course, he has been ranked close to the top," said Mr. Ross, in paying tribute to his achievement."

ROOM TO LET

Warm, Comfortable Room for elderly lady. Kitchen privileges or board.
Apply to Mrs. C. Lee Casselman,
19c Main Street, Winchester.

FOR SALE

1 Findlay Universal Range Cook Stove in good condition, also stove pipes. Will sell reasonable for quick sale. Apply to
Mrs. H. Shirkey, Main Street,
20p Phone 99.

THE
Needlecraft Store

We invite you to see our Smart, New Fall Hats on Sale Saturday
Prices Very Reasonable

Candy
Delicious After-Dinner Mints 18c per box
Mixed Home Made Candy 39c per lb. box

Ida F. Gardner

A. A. CASSELMAN

GENERAL SADDLERY & HARDWARE MERCHANT
Wholesale and Retail
Established 1886.
Terms Strictly Cash.
FARMERS' SUPPLY HOUSE

Has been competing with the mail order catalogues in quality and price. You would do well to call at my store and consult your humble servant before purchasing your necessary supplies.

All standard goods to choose from.

Dr. Scholl's Anterior Metatarsal Arch Supports, $4.00, for men and women; devices for all Foot Ailments; Horse Collars, $2.00 to $25.00 each; secial hand made Single and Team Harness, $16.80 to $78.25 a Set; Standard Team Lines, 1 inch, $3.50 to $5.95, length 21 feet; Single and Team Bridles, $2.00 to $8.00 each; the best grade of 2 inch Two Ply Leather Traces, with three rows of Stitching, $13.00 to $20.00; Belly Bands, 70c to $1.25; Trace Billets, 35c and 40c; Breast Straps and Martingales, 1 1-2 x 1 3-4 inches, 75c and $1.00; Breeching Straps 50c to 70c. Special Hame Straps, four different styles, 20c to 25c. Standard Sweat Pads, a specialty, 45c to $1.00 each. 30 different styles of Bits for horses 15c to $5.00 each. We specialize in Plow Repairs and Shares, 65c to $1.00 each;. All other goods sold to compete with the lowest prices. Agent for the Ottawa Paint Works. We will save you money.

Clover Comb Honey For Sale in Sections also Freeman's Extracted Honey in 5 lb. pails.

HOUSE FOR SALE

Must be sold by October 15th or left to Rent. Best of terms. Inquire of owner or at Press Office.
13tfc E. P. ERRATT,
Ottawa St., Winchester.

FOR SALE

A number of timbers suitable for making corn wagons.
18-19c Clare Brown.

FOR SALE

Good six inch rubber belt, four ply, 28 1-2 feet long; one two wheel trailer with stake body; a quantity of good dry wood, suitable for cook stove or heaters. Apply to A. T. Allison, Inkerman,
18-20p Tel. 13r3, South Mountain.

LOST

On Saturday evening, Sept. 1st, on Main Street, Winchester, a lady's white gold wrist watch. Finder please return same to Miss Ina Poole, R R 1, Winchester. 19c.

NOTICE TO CREDITORS

Notice is hereby given pursuant to the Statutes in that behalf that all creditors and others having claims against the Estate of James Alexander Robertson, late of the Village of South Mountain, in the County of Dundas, Gentleman, who died on or about the Tenth day of August, A. D. 1934, are required to forward same duly verified to the undersigned Solicitor for the Executor on or before the 25th day of September, A. D. 1934.

AND NOTICE is further given that after the said date the Executor will proceed to distribute the Estate having regard only to the claims of which he shall then have had notice.

Dated at Prescott this Twentieth day of August, A. D. 1934.

JOHN L. REID, Prescott, Ontario.
17-20c Solicitor for the Executor.

Ottawa, July 25, 1928
736 Parkdale Ave.,

To Whom It May Concern . . .

Mr. J. A. Halpenny tuned my grand piano last week and the result of his work was most satisfactory. He is careful and painstaking, and obtains the desired results. I have no hesitation in giving my testimony to his ability and finished work as a piano tuner.

(Signed) T. J. PALMER,
Music Editor, "The Citizen."



J. A. HALPENNY
117 Third Ave. Carling 4270