WINCHESTER PRESS

VOL. SIXTY-FIVE. WINCHESTER, ONT., THURSDAY, JANUARY 22nd, 1953. NO. 35

Local Churches Hold Annual Meetings

ST. PAUL'S CHURCH REPORTS SUCCESSFUL YEAR

Financially, the year 1952 was the most successful in the history of St. Paul's Presbterian Church it was revealed by the treasurer, Mr. Robert Ledgerwood, at the annual meeting held in the Sunday School Hall on Monday evening. The meeting was not well attended.

Total receipts for the year, the treasurer stated, amounted to $6250.00, together with a $1300.00 bank balance from 1951, the grand figure was approximately $7500.00. Expenditures, including the partial payment of a new furnace, came to $6750.00, leaving, roughly, a bank balance of $750.00. Mr. Ledgerwood, in presenting his annual report, also told the members that $900.00 had been made in cash donations towards the purchasing of a new furnace, which cost about $2,000.00. Approximately $500.00 is still to be paid on this furnace. The budet and mission allocation, Mr. Lederwood said, was surpassed by about 35 per cent. Originally set at $650.00, the church forwarded $1,000 including an anonymous donation of $100.00, to the Presbyterial Missions Fund at Toronto.

Rev. Mr. Reid, pastor of the church, presided, and opened the meeting with prayer and devotions. Mr. R. J. Empey, acting Clerk of the Session, read an "In Memoriam" list which included the names of the late Peter Wyatt, James Algate, Wm. Johnston, A. G. Suffel and W. G. Porteous. Mr. Empey also gave the report of the Session, which showed that there were 125 communicant members on the church roll, an increase of 10 over last year.

Other reports submitted at the meeting were indicative of the successful trend the church had experienced in the last year. The Women's Missionary Society report was given by Mrs. C. R. Robinson and Mrs. Hugh Wilson. Total receipts of the W. M. S. during 1952 were $516.00. The Ladies' Aid report was presented by Miss Clara Anderson and Mrs. W. McKercher, showing total receipts of $800.00. During the year the Ladies' Aid purchased new choir gowns at a cost of over $300.00. The Society also made a donation of $200 to the Board of Managers to help pay for the new furnace, as well as assisting in making repairs to the Manse.

Down from last year, the Sunday School report, as given by the Superintendent, Mr. Walter Moffat, showed that total collections came to only $100.00, with an average attendance of 29.

Other reports were: Agnes Glassford Society, by Mrs. H. Balkwill and Miss Clara Anderson, in the absence of the treasurer, Miss Betty Anderson; the Goforth Group, by Mrs. Wm. Reid; Mission Band, by Mrs. W. McKercher. In giving the summary of the Young Couples' Club, Mrs. Hugh Wilson said that the club had been organized in November, 1951, with a membership of 10. The present roll stands at 22, with an average attendance of 16. In the absence of Gladys McRobbie, the report of the Young People's Society was provided by Mrs. Reid, who said that the Young People had held 15 meetings with an average attendance of 11. The Choir report was given by Mrs. R. J. Empey.

The election of officers saw the following officials appointed for the ensuing year:

Minister—Rev. Wm. Reid.

The Kirk Session—J. George Wilson, Clerk; H. O. Balkwill, R. J. Empey, Colin Hay, Ernest Munro, Alex Summers.

Board of Managers—Hon. Member, Wm. Quart; for 3 years—H. A. Cinnamon, Walter Moffat, Robt. Geggie, A. W. Davidson; for 2 years —Jas. Johnston, Charles Cross, Gordon LaRose, Robt. Ledgerwood; for 1 year—McKinney Rodney, Lloyd Wilson, Earl Morgan, Hugh Wilson.

Trustees — Walter Moffat, Alex Summers, R. J. Empey.

Auditors—Hugh Wilson and Alex Davidson.

Following the pronouncing of the Benediction by Rev. Mr. Reid, the ladies of the congregation served coffee and sandwiches.

The pianist was Mrs. Hugh Wilson.

PASTOR RICHARDSON TENDERS RESIGNATION AT BAPTIST ANNUAL MEETING

The resignation of Pastor Benjamin Richardson as minister of Winchester Baptist Church was learned with much regret by the congregation at the annual meeting of the church, held last Wednesday evening at the Manse.

Mr. Richardson made the announcement following the annual meeting to a large number of members who were present. He has accepted a call at Blind River in Northern Ontario where he will become pastor of Emmanuel Baptist Church. Since comnig to Winchester in November, 1948, Pastor Richardson has been a conscientious leader in his church, a respected and active citizen, and has gained the respect of a host of friends. His final sermon will be given on Sunday, March 22.

The annual meeting opened with devotional exercises conducted by the pastor, and prayer by Dr. J. J. McKendry. Mr. Walter MacDonald was appointed chairman to preside at the business session which saw reports handed in from all committees indicating a successful year. Following are the church officials for the coming year:

Pastor—Mr. Benjamin Richardson.

Trustees—Messrs. Thomas Keyes, Walter MacDonald and Miss Jean Wyatt.

Treasurer—Gordon MacDonald.

Sunday School Supt.—Jean Wyatt. Assistant, Bill Armstrong.

Pianist—Mrs. Dudley Craig.

Assistant Pianist — Mrs. Percy Cumming.

Ushers—Hugh Stewart, Colbourn Helmer, Bill Armstrong and Wendell Carkner.

Deacons—Dr. J. J. McKendry, Ewart Carkner, Percy Cumming.

Honourary Deacon — Mr. Thomas Keyes.

Church Clerk—Mrs. Dudley Craig.

The meeting concluded with the serving of refreshments by the ladies.

Coming Events

For the week-end's Best Grocery Specials, see Reynolds' Special Advt. on Page 2 of this issue.

Local Women's Institute meets tonight (Thursday) in Town Hall, at 7.45 p.m.

100 Club Luncheon-Meeting will be held in Town Hall at 6.30 o'clock, sharp, this Friday evening. Good speaker. A good attendance is requested.

HOCKEY GAMES TO BE PLAYED AT THE LOCAL ARENA

Friday, January 23—Cardinal vs. Winchester, in St. Lawrence League Game.

Preceding the above game, Winchester Midgets will play Iroquois, starting at 7.00 p.m.

Monday, January 26th — Brockville vs. Inkerman Rockets in Ontario-New York League Game.

Wednesday, January 28th—Morrisburg vs. Winchester in St. Lawrence League Game.

All Games start at 8.30 p.m. Admission to Inkerman game, 50c and 15c; Winchester games, 35c and 15c.

ATTENTION, VETERANS

Ex-Service Men and Women and Dependants

The Canadian Legion Service Bureau Officer, Mr. H. W. Moyer, Ottawa, will be present at the Club Rooms of Winchester Branch 108 on Wednesday, February 4th, from 10.00 a.m. to 11.00 a.m. Anyone wishing information should contact the local Branch Secretary, Mr. A. M. Alexander, or Phone 124. 35p

United Church At Hallville Holds Annual Meeting

St. Andrew's United Church, Hallville, held its annual meeting on Thursday, January 15th. A bountiful dinner was served at 12.30 p.m. to approximately 40 members.

Rev. W. H. Baugh led in a devotional period, consisting of a hymn, Scripture reading, and closing with a prayer. The business meeting was then opened by the minister, with Mrs. Lanson Hyndman being appointed as secretary for the meeting. The minutes of the last meetnig were read by the secretary and adopted. Mr. J. A. Hyndmna presented the treasurer's report for the year, showing over $900.00 raised for M. and M. purposes and nearly $3500.00 raised toward local church expenses.

Members from the following active church groups presented their reports and financial statements: the Sunday School, W. A., Y. P. U., Young Women's Study Group, W. M. S., Trail Rangers, Pension Fund and Projector Fund, each showing an encouraging balance. $124.50 was forwarded to the Bible Study, and over $45.00 sent to the Ontario Temperance Federation.

Mrs. W. A. Logan was re-appointed as church organist, while Lloyd Logan and Melvin Christie were chosen as representatives to a meeting of the Presbytery Laymen's Association, to be held in Hallville Church on Feb. 4th.

Mr. Byron Allen expressed the appreciation of the congregation to Mr. Baugh for his faithful leadership and service to his people. Mr. Lloyd Logan praised the competent work of Mr. Wm. Coleman as caretaker.

The meeting closed at 4.30 p.m., bringing a very successful and satisfactory year to a close.

METCALFE UNDEFEATED IN S. C. J. H. LEAGUE

Unbeaten, Metcalfe continued its winning ways with a 7-1 decision over Ramsayville on Monday night in a regular S. C. J. H. L. game. Played in the Community Centre, it was the Juveniles' eight consecutive win without a loss.

Nick Pritchard and R. Rollins got two goals each to star in the win, while Ken. Fitzsimmons, G. Allison and Pat O'Brien got the others. L. Richardson saved Ramsayville from a shut-out.

Phone 12 or 24 for Food Bargains. Elliott's Food Market.

North Dundas District High School Board Appoints Officers For 1953

(By Keith Graham)

Monday evening in the Chesterville High School saw the first meeting of the year of the North Dundas District High School Board. All members were present for the opening session of the year and included three new appointments. Matilda Township is represented on the board for the first time with Dalton Coons, of Toyes Hill, filling the position. Winchester Public School Board appointed Howard Biccum to replace J. K. Ault. James Brannen fills the past for Chesterville Separate School left open when W. J. Carr completed his term. Other members of the board remain the same: Robert Woods, appointed for Winchester Village; Douglas Johnston, for Mountain Township; Lorne Feeley, for Winchester Township, and Keith Graham, for Chesterville Village. The secretary-treasurer, George G. Merkley, Chesterville, was re-appointed for 1953.

The secretary was acting chairman for the election of officers as the first order of business. Two nominations were received for chairman of the Board, the names of Robert Woods and Keith Graham. Members of the Board voted unanimously that Keith Graham be reappointed; Robert Woods was appointed vice-chairman on an unanimous vote.

The finance committee will consist of Lorne Feeley and Douglas Johnston. Transportation will be in the hands of Howard Biccum and James Brannen. Purchasing for the schools comes under the eyes of four members, James Brannen and Lorne Feeley for Chesterville, and Robert Woods and Howard Biccum for Winchester.

The caretakers of the schools were rehired at 1952 salaries, and the members of the Board expressed their satisfaction in the work being done in that direction.

At the conclusion of regular business, the Board held a long and interesting discussion on general school problelms.

One of the most important items to be solved in the coming year is a more equal distribution of pupil population in the two schools under the control of the District Board. Winchester High School is chronically overcrowded, with a resulting overload in all departments of the school. Chesterville pupil-teacher ratio is at the opposite end of the scale, with not quite enough pupils attending to provide economical operation. The Board made, as one of the projects of the year, a decision to find some solution. To further this endeavour, members of the Osgoode High School Board are to be invited to sit with the North Dundas group at the next meeting on Tuesday, February 17th, at Winchester, to discuss at length problems common to both boards. North Dundas District Board supplies the facilities for education of the Osgoode pupils in the Winchester school.

Winchester Juniors Extend Winning Streak

Playing his first game with Winchester Juniors, Gord. MacMillan scored five goals to lead the locals to an easy 19-3 triumph over the tail-end Iroquois squad in a league game played here Monday night. MacMillan is better known to local sports fans as a softball player, having played with Williamsburg, where he makes his home.

Opening the scoring at the 31-second mark of the first period, the locals continued to pour rubber past Iroquois' goalie Roberts. Other marksmen for Winchester were, Jack Dawson with four, Don. Duncan, Mac Saunders and Sam McKercher with a pair each, and singletons by Balkwill, Steinburg, B. MacMillan and Lloyd Bailey. Payne, with two, and Barkley's lone tally accounted for the Iroquois end of the score sheet.

The line-ups were:

Winchester—Mac Steinburg, S. McKercher, V. Lunny, J. Dawson, L. Bailey, D. Duncan, W. LaPorte, B. Steinburg, H. Balkwill, G. MacMillan, M. Cassidy, M. Saunders, G. Berry, M. Boal, W. Pomenbille, B. MacMillan.

Iroquois—Roberts, L. Wyatt, R. Fader, Jackson, W. Renwick, S. Renwick, M. Brouse, Miller, Barkley, D. Payne, Holmes, Gilmer.

* * * *

Winchester Repeats Over Iroquois

Playing short-handed, with six of their regular players absent, Winchester Juniors went to Iroquois on Tuesday evening and came home with an 8-2 victory, their seventh of the season. Firmly entrenched in first place, the local Junior puckchasers opened strong with five in the first, added a single in the middle frame and scored twice in the final stanza. Iroquois goals, scored by Miller and Barkley, were netted in the second period.

Top marksmen for the Dawleymen were Boal with a hat trick, Cassidy a pair, Steinburg, McKercher and Balkwill with singletons.

Cleanly played, only two penalties, both to Winchester, were handed out by referees C. Davis and K. Timmins.

Both Midgets and Juniors tangle to-morrow night at the local Arena, with the Juniors taking on Cardinal in the 8.30 fixture, and the Midgets playing hosts to Iroquois at the 7.00 o'clock session.

* * * *

Other Hockey Scores

Prescott, 8; Morrisburg, 5.
Prescott, 5; Cardinal, 4.
Morrisburg, 6; Iroquois, 1.
Prescott, 8; Cardinal, 4.
Cardinal, 6; Morrisburg, 5.
Midgets: Winchester, 8; Finch, 1.

Chesterville Plans New Fair Building

A building, to display the many crafts and flower exhibits, will be built this year on the Chesterville and District Agricultural's Society's property. Decision to erect the building was made at the annual meeting held in the Public Library there.

The prize list will be revised for the 22nd annual exhibition, which will be held on September 8th and 9th. Harold E. Durant will serve a second term as president.

Other members of the executive include: Thomas McCadden, vice president; Allison Graham, second vice president; and Hosea Droppo, secretary-treasurer.

Directors are: A. E. Smith, Howard Kittle, Harold Durant, Alex Barrie, Roy Fetterly, Angus Smith, Allison Graham, William Servage, Basil Dawley, Thos. McCadden, R. C. Dillabough, and Eric Casselman; auditors, R. McLean, John J. Coyne.

RECENT BIRTHS AT THE DISTRICT MEMORIAL HOSPITAL

On Friday, January 16th, 1953, to Mr. and Mrs. William G. Cook, 340 Bell Street, Ottawa, a son.

* * * *

On Saturday, January 17th, 1953, to Mr. and Mrs. Leslie Robinson, of Marvelville, a daughter.

* * * *

On Sunday, January 18th, 1953, to Mr. and Mrs. Carl Hess, of Chesterville, a daughter.

* * * *

On Tuesday, January 20th, 1953, to Mr. and Mrs. Archie Coulthart, of Chesterville, a daughter.

* * * *

On Tuesday, January 20th, 1953, to Mr. and Mrs. Bert McIntosh, of Williamsburg, a son.

Local Woman Fractures Leg

Miss Clara Irving sustained a fracture of the right leg last Friday morning when she fell at her home here.

Descending the stairs last Friday morning, Miss Irving had almost reached the bottom when apparently she caught the heel of her shoe on a stair tread and fell the rest of the way, landing on her right leg and fracturing it just below the knee. Dr. W. M. Byers was called and had her removed to the Winchester District Memorial Hospital, where the leg was placed in a cast. She remained in the hospital a few days before returning to her home.

Miss Irving is well known in Winchester, where she has been a music teacher, and organist and choir director of St. Paul's Presbyterian Church for many years.

Mountain Twp. Agricultural Society Holds Annual

The annual meeting of the Mountain Township Agricultural Society was held on Saturday afternoon, January 17th, at 1.30 p.m. in the I.O.O.F. Hall, South Mountain, with a large number of members in attendance. The various reports showed that the Society was promoting the agricultural side of the community and that it was functioning on a sound financial basis, with a definite surplus from 1952. Russell Beggs was re-elected president for another year, and Murray Graham was appointed secretary-treasurer to replace Dave Berry who had resigned earlier. Following is the compete list of officers for 1953:

President, Russell Beggs; 1st vice president, Frank Gilroy; 2nd vice president, Don. Sullivan; secretary-treasurer, Murray Graham; auditors, Gordon Cleland and John Baldwin; Directors for the various committees are as follows: Races, chairman, Lucien Benoit; Horses, Frank Gilroy; Holsteins, Gordon Mulholland; other Breeds, Elmer Sullivan; Swine, Wm. Graham; Roots and Vegetables, Chester Gilroy; Poultry, Don. Sullivan; Dairy Products, Nelson Scharf; Domestic Science—in charge of the ladies of the Women's Institute; Educational Department, Mr. Getz.

BORN

At City Hospital, Moncton, N. B., on Friday, January 16th, 1953, to Able Seaman George M. Carlyle and Mrs. Carlyle (nee Elaine Burton), a son—Dennis George.

OBITUARY

FUNERAL OF THE LATE MRS. WILLIAM QUART

Friends and relatives attended the funeral services of the late Mrs. Wm. Quart, which were held quietly from her late residence on St. Lawrence Street on Friday afternoon to Maple Ridge Cemetery where interment was made.

The late Mrs. Quart passed away at the Winchester District Memorial Hospital last Wednesday morning, in her 93rd year. Born at Lord's Mills, near Algonquin, north of Brockville, she was a daughter of the late William Quartus and his wife, Jane Shaw. Until her marriage in 1900 to Mr. William Quart, she had resided on the farm. Since her marriage she had been a beloved resident of Winchester and district, and in earlier years had been a devoted member of the Presbyterian Church. She was also an active worker in all ladies' organizations of the church.

Surviving her besides her husband, Mr. William Quart, are, one step-daughter, Mrs. Walter Moffat, of Winchester; one brother, George Quartus, of Brockville, age 90, and two sisters, Mrs. Jennie Cooper, 88 and Mrs. Rebecca White, 84, of Winnipeg. The late Mrs. Quart's 92 years was a mark of heredity in the Quartus family, as the longevity of her brother and sisters would indicate.

Rev. Wm. Reid, of St. Paul's Presbyterian Church, conducted the funeral service, and the only hymn sung, a favourite of the deceased, was "Rock Of Ages." The pallbearers were, Messrs. W. J. L. Boyd, James Johnston, Jay Quart and Colin Hay.

Testifying to the high esteem in which the deceased was held were the following floral tributes:

Pillow—The Family.

Baskets—Mr. and Mrs. Ed. Erratt, Public School Board.

Public School Board.

Spray—Mr. and Mrs. Hugh Edgerton, Miss Maude Edgerton.

Cut Flowers—Mr. and Mrs. Hart Melvin, Mr. and Mrs. David Melvin, Mr. and Mrs. Earl Freeland, St. Paul's W. M. S. and Ladies' Aid, Mrs. Jennie Cooper, Mr. and Mrs. Chas. Stewart, Mr. George Quartus, Miss Georgie Quartus, Mrs. Florence Hewitt, Mrs. Minnie Elliott, Mr. and Mrs. Gordon Fraser, Municipal Council and Staff, Mrs. Geo. Angus, Mrs. Agnes Smith, Mrs. Jessie Kennedy, Miss Clara Irving, Mrs. A. G. Suffel, Mrs. J. O. Stewart, Miss Addie Rennie, Mr. and Mrs. W. J. Stewart, Mr. and Mrs. R. D. Ledgerwood, Mr. and Mrs. Hugh Balkwill, Mr. and Mrs. C. R. Robinson, Misses Ida and Emma Gardner, Mrs. J. H. Ross.

Among those from out-of-town attending the funeral were: Miss Georgie Quartus, Mrs. Florence Hewitt, Mrs. Bruce Drew, Mrs. Robt. Seeley and Mr. George Drew, of Brockville; Mr. and Mrs. George Brown, Russell; Mr. and Mrs. Gordon Fraser and Miss Laura Moffat, Morewood; Mr. Hackett Quart, of LaFargeville, N. Y.

Inkerman Rockets Shut Out Cornwall Falcons 2-0

Scoring two quick goals in the first period, Inkerman Rockets hung on for the last two frames to blank Cornwall Falcons 2-0 in a P.O.N.Y. game played in Kemptville Monday night. The Rockets had previously dropped a 2-1 decision to Brockville, who play here Monday night.

Judging from their last two appearances, the LaPorte men will be ready to give the Ottawa City champs lots of trouble when playoff time rolls around next month.

Belmore and Salter were the Inkerman snipers. Four penalties were handed out, three of them to the Junior squad.

Inkerman—Goal, Dion; def., Salter and Yonick; centre, McDonald; wings, Desloges, Smith; subs, Mantle, Hunter, McKenny, Crooke, McAteer, McDonald, Belmore, Bryce, St. Louis.

Cornwall—Goal, Smith; def., Lapensee, Fanagan; centre, Bourget; wings, Coleman, Miron; subs, Carson, Markell, Sider, Germain, Wilson, Simeld, Marlin, Jamieson.

Officials—Mel. Scott and Larry Larocque.

LOCAL AND GENERAL

Business Name Changed.

According to a sign on the front of the garage on Highway 31, West of Winchester, the firm name of Bilow Auto Sales has been changed to Dundas Motor Sales Company Limited.

Pullet Lays Large Egg.

On Monday, Mr. Howard Fetterly, of town, submitted an oversize egg to the Press, which was laid by one of his White Leghorn Pullets. Measuring 8x9 inches, the egg weighed 4 1-2 ounces. Quite a size bundle for a Leghorn to handle, but Howard says the little hen suffered no ill effects.

Off To Florida.

Mr. and Mrs. Hart Melvin are leaving today on a motor trip to Fort Lauderdale, Florida, where they will spend the next couple of months with Mr. Melvin's brother, Carl, of Winnipeg. They will observe their 41st Wedding Anniversary tomorrow (Friday), enroute to the south, and will be joined by Mr. and Mrs. Albert Johnston, of Kemptville, who are also motoring to Florida to spend a few weeks' holidays.

Osnabruck Township Reeve, J. H. Maginnis, Elected Warden of United Counties For Year 1953

Reeve Lloyd Davis, of Iroquois, Heads Important Finance Committee

Mr. J. H. Maginnis, reeve of Osnabruck township, was, on Monday, installed as 1953 warden of the United Counties of Stormont, Dundas and Glengarry, following his unanimous election at the opening of the inaugural session of Counties' Council. He succeeds Mr. T. Scott Fraser, former Lancaster township reeve.

Following the custom of previous years, Council named Mr. Maginnis to the wardenship after serving last year as chairman of the finance committee. It was also the turn of a Stormont county representative to be elected to the post. Mr. Maginnis' nomination was moved by Dr. Elzear Emard, reeve of Cornwall township, and seconded by Charles McMillan, Chesterville village reeve.

Following his election, the new warden was presented to council by his sponsors and the oath of office was administered by L. Cameron Kennedy, clerk-treasurer, who presided over the opening of the session. Major Angus A. McDonald, reeve of Alexandria, assisted in the installation ceremony and briefly pointed out to the new warden and members of council the significance of the various crests of the warden's chain of office, which was placed about Mr. Maginnis' shoulders.

The new warden is no stranger to counties' council, for he is now beginning his ninth term as a member of that body and his 11th year in municipal politics.

The last four of his ten years in township politics have been as reeve of Osnabruck township, and prior to that he served for four years as deputy-reeve. Before his entry into the municipal political field, Warden Maginnis was a member of Lunenburg public school board for 11 years.

He has been a counties' representative on the board of the Children's Aid Society since 1945, serving four years as its president. He was counties' representative to the Board of Health for a year, and last year was named, along with Major McDonald, to represent the counties on Cornwall Municipal Airport Commission.

Warden Maginnis, a prosperous farmer near Wales, is married and has a daughter and son.

1953 Standing Committees

United Counties' Council has named Reeve Lloyd C. Davis, of Iroquois, chairman of council's finance committee for 1953, putting him in line for the post of Warden for next year.

Appointments of chairmen of standing committees for 1953 were made as follows:

Education, H. H. Ouderkirk, reeve of Finch village; county property, Dr. Elzear Emard, reeve of Cornwall township; roads and bridges, John McLennan, reeve of Charlottenburgh township; equalization of assessment, E. B. McMillan, reeve of Winchester township; printing, Major Angus A. McDonald, reeve of Alexandria; resolutions and memorials, J. W. MacLeod, Lochiel township reeve; agriculture, Stanley Fraser, reeve of Roxborough township; public welfare, Bernice Froats, reeve of Williamsburg township; seaway committee, George E. Beavers, reeve of Morrisburg; forestry, W. A. MacEwen, reeve of Maxville.

ST. LAWRENCE JUNIOR HOCKEY LEAGUE STANDING

Following is the standing of the St. Lawrence Junior Hockey League up to and including games played on Tuesday evening of this week:

Team	P	W	L	T	F	A	Pts.
Winchester	8	7	1	0	82	24	14
Morrisburg	6	4	2	0	41	32	8
Prescott	7	4	3	0	52	31	8
Cardinal	6	2	4	0	37	34	4
Iroquois	7	0	7	0	7	98	0

Mountain School Board Meeting

The first meeting of the Mountain District High School Area Board of Trustees was held in the South Mountain School on Wednesday, January 1th, at 1.30 p.m.

District High Schools Inspector Mr. Zeigler, of Brockville, and Mr. W. J. Stewart, local Public School Inspector, and High School Trustees Karl Guy, John P. Milne, Howard Mellan, Lyall Crowder and Merrill Allen, and Mountain Township Clerk D. H. Baldwin, were present. All trustees subscribed to the oath of office, administered by the Clerk. Mr. Karl Guy was elected Chairman of the Board of Trustees by a standing vote, and Mr. Merrill Allen as vice chairman. Discussion of the position of secretary-treasurer followed, and the majority of the Board believed that since the District included part of Matilda Township and perhaps some capable persons might not be aware of the opening, it would be in the best interests of all ratepayers to advertise for applications for the position of secretary-treasurer.

Mr. Zeigler gave a short outline of the work of the boards of trustees in High School Areas and also the benefits of committees to take care of and report on the different phases of the operating of the schools. He pointed out that it would be in the best interests of all to have members giving their attention to specific parts of the board's work, such as management, finance, teachers or property.

The following committees were set up with the approval of all trustees: Management Committee—Karl Guy, Merril Allen and the two school principals, Mr. Berry and Mr. Gallagher; Finance—J. P. Milne, Lyall Crowder, Karl Guy and Merrill Allen; Property—Howard Mellan, Lyall Crowder, Merrill Allen and J. P. Milne.

Mr. Gordon was appointed acting secretary-treasurer until such time as the applications have been studied by the board and one of them accepted. Mr. J. P. Milne was appointed the representative of the High School Board as arbitrator in the disposition of the assets and liabilities of the two former Continuation School Boards.

The Board recommends the setting up of a three-man committee to take care of the Community Hall in the Hallvville School, and appointed Merrill Allen as their representative, provided the Township Public School Board appoint one member, and the President of the North Mountain Community Club act as the third member.

Resolution to the effect that the secretary-treasurer and the chairman of the Board both sign all cheques and payment vouchers and that the vice chairman be authorized to sign if the chairman is not available. Carried.

The two signing officers were authorized to pay all outstanding accounts, which were due, and the meeting adjourned to meet on Wednesday, February 18, or at the call of the chair.

The 7th Column

The possibility of another Railway Strike raises its ugly head again. The Railway Unions have warned that, unless their demands for an increase in pay and a shorter work week are agreed to, they will walk off their jobs early in February. We sometimes wonder if Union heads do not carry things too far in order to force employers to meet their demands. It would be better for all concerned if strikes were outlawed.

* * * *

By way of advance notice, we would like to inform the Minister of Highways and our own M.L.A., that Highway 31 from Winchester to the Carleton Boundary is breaking up badly and at the present time is full of sharp holes. This section of highway should definitely be included when the estimates for highway resurfacing are being struck in the near future. We hope that the two Georges will make note of this.

* * * *

Binks: "How do you get down off an elephant?"

Skinks: "You don't, dear boy—you get it off ducks and geese."

* * * *

Better to remain silent and be thought a fool, than to speak out and remove all doubt.—Abe Lincoln.

* * * *

Resting on its side since it was pushed over by pranksters on Hallowe'en, the outbuilding at the 100 Club Community Park has been put back in its place, and the unsightly appearance presented to highway travellers has been removed.

* * * *

Mother: "Do you know what happens to little boys who tell lies?"

Sonny: "Sure, they ride for half fare."

* * * *

No person can say that 1953 did not produce any January thaw. Already we have had three of them, and the icy conditions of the highways which have resulted from them is becoming monotonous, in addition to creating driving hazards. A few weeks of moderately cold weather would be appreciated by most people—it's more reasonable and healthier.

* * * *

"Doc, I haven't been feeling at all well."

"Hm-m, strange; for you're looking splendid."

"I know, but it takes all my strength keeping up appearances."

* * * *

Despite what some calendars say, Victoria Day will be celebrated this year on May 18th. Confusion has arisen because of some faulty calendars which designate May 25th for the holiday. This is the first year the holiday will be changed from the traditional May 24th, and according to the Act of Parliament passed last

(Continued on Page 2)

"THE WINCHESTER PRESS"

W. F. WORKMAN, Editor & Publisher.

AN INDEPENDENT NEWSPAPER

Devoted to the interests of Winchester and surrounding districts. Published on Wednesday afternoon and dated Thursday. Established in the year 1888, the Press is Dundas County's Largest and Leading Weekly Newspaper. Guaranteed circulation of over 1700. Subscription Rates $2.50, Foreign $3.50, in advance.

Member of the Canadian Weekly Newspaper Association and Ontario-Quebec Division of the C.W.N.A.

Advertising Rates Supplied on Request. Small Advertisements for our Classified Columns: 50c first insertion and 25c for each subsequent insertion, strictly cash with order.

"Authorized as Second Class Mail, Post Office Department, Ottawa."

THURSDAY, JANUARY 22nd, 1953

HELP FIGHT THE CRIPPLER

The urgent plea to "Help Fight Polio" is currently being spread across the nation by the Canadian Foundation for Poliomyelitis in its annual March of Dimes campaign.

A lack of thorough understanding or, perhaps, interest in the campaign may have been the prime reason why only $51,360.30 of Ontario's $100,000 objective was realized last year. This year the Ontario chapter committee, more experienced and confident that the people will give, has raised the objective to $200,000 in an effort to provide better year round service where it is needed. The Canadian Foundation for Poliomyelitis is an organization designed to help those who are unable to help themselves. For that reason it is imperative that it continues to function, and the one way to assure this is by individual donations of all Canadians.

Last year the $50,000 given by Ontario citizens was spent for hospitalization necessary for surgical correction of deformities caused by polio. The money was also used in physiotherapy, provision for braces, special shoes, wheel chairs, providing transportation to and from treatment clinics, research, scholarships to aid medical students to take specialized training in the field of poliomyelitis, and many other useful services.

The dollar and cents story does not tell, however, the human and true story, the story of release from physical pain in surgical correction of an old deformity; of relief from financial worry over treatment costs, and, most important, of the truly wonderful prospect of once again being independent in spite of severe handicap.

With over four million people residing in Ontario, the March of Dimes campaign objective of $200,000 can easily be reached and surpassed if everyone contributes—just a dime. And that dime will be part of a wealth of happiness to some polio victim who will be helped this year by the Canadian Foundation.

POCKET SIZE NOVELS IN DEMAND

Practically every news-stand and book store in Canada sells pocket-size novels. Ranging in price from 25 to 50 cents each, these books have become the popular reading pastime of thousands of Canadians. Just how many are sold each year is something we do not know, although the figure must be tremendous. What we have often wondered is what the many readers do with the books after they are read. No doubt some are exchanged, others are loaned or borrowed, and maybe some are sold. For the most part, however, these small volumes are generally discarded or placed aside and soon forgotten until they begin to pile up.

The Canadian Legion now offers the public a place of disposal for these small novels. Faced with an acute and unexpected shortage of this type of reading material, the Legion is presently conducting a conscientious drive for pocket-size novels which will be sent to Canada's armed forces in Korea and Europe. An editorial in a recent issue of the Legionary states: "At the outset, let us explain that the only books required are the inexpensive pocket novels that are carried on every newsstand." The editorial goes on to explain that tens of thousands of these books are needed, regardless of the story.

Roughly speaking, fifty per cent. of the population will, in all probability, have one or two of these books laying around the house doing no one any good. Some persons will undoubtedly have more. The Legion's drive for these books allows the reader to kill two birds with one stone. Not only can he find enjoyment in reading one of these novels, but now he has a place to discard the book, knowing that it will bring a degree of pleasure to some serviceman.

PRESCRIPTION FOR HEALTH

Inflation, like wars and rumors of wars, seems destined to be an inevitable party of life in the second half of the twentieth century. Statesmen might do something to combat it, but there is as yet no sign of one with the necessary will-power. In all countries they resemble men and women with a problem of personal inflation. They know that they should embark on a course of dietary reform, but they also know that a starchless, fatless diet will be uncomfortable, at least in its early stages. So their good resolutions are kept in part, with a pious hope that matters won't get worse, even though the temptations of the table are occasionally victorious.

If reports from Ottawa are reliable, one good resolution that seems to have been made by Canada's rulers is to abstain, for a time at least, from the inflationary spree of health insurance. However, there may be a mental reservation to the effect that the resolution may be abandoned if votes are to be gained thereby.

Since it is the voters who always suffer from the extravagances of parliament—the members can always dodge the effects of their folly by raising their salaries and pensions—it seems incumbent on voters not to tempt the politicians by demanding that the resolution be broken. Perhaps, seeing that votes will not be lost when the dictates of economic common-sense are followed, framers of political platforms may then develop enough will-power to adopt and follow an even stricter regimen.—The Printed Word.

WHO PACKS THE BAG?

One of the sudden questions a psychoanalyst sometimes asks a patient is, "Does your wife pack your bag?" or—if the patient is a wife—"Do you pack your husband's bag?" It takes a psychologist to figure why a psychoanalyst asks the questions he does, but this one is reasonably reasonable.

If a wife packs her husband's bag, the husband is likely lazy—but certainly she is extraordinarily competent. Delegation of this function indicates a trust as confident as a movie actress places in her make-up man, expresses a feeling as deep as psycho-analysis can delve.

We were left frankly puzzled when our wife packed our bags for a recent week-end trip to the city together. Her performance was perfect on our bag but decidedly second-rate on her own. The items she omitted from her kit were interesting—her earrings and (despite sharp weather) her snuggies.

To anyone inquiring or suspicious in bent, the omission of the earrings would appear of obvious intent. We got her a new pair.

The snuggies were a puzzle, as inexplicable as a man forgetting his hat or his necktie. On our return from the city, it occurred to us that we may have missed a subtle hint when we found a newspaper folded open at an advertisement for fur coats at greatly reduced prices. For the moment, we are letting the matter stand.

Editorial Notes

President Harry S. Truman, in his annual address on the Economical Outlook of United States, and his final one as president, forecasted another year of general prosperity but warned of a falling off in farmers' prices. And that same warning should be heeded by government officials in Canada, where agriculture remains a vital cog in the Canadian wheel of prosperity.

January Sales seem to be the order of the day in practically every community. There is a good reason for these sales despite the wailing of the buyer who compares pre-Christmas prices with the slashed Sale bargains. January Sales not only act as a stimulant to buying in an otherwise dull time of the year for merchants, they also allow the store owner a chance to rid his shelves of slow-selling and excess merchandise, to make way for a newer and probably better line of goods. At the same time, the buyers, and there are many, are in for some good shopping bargains.

The April in January weather and the generally mild and open winter to date may not be meeting with the approval of the younger set, but to householders and municipal governments it's a heavenly gift. In Toronto, where one inch of snow can bring traffic to a standstill, about half a million dollars has been saved because snow removal equipment has not yet been in operation. In practically every city and town the situation is the same—money saved.

The householder, on a more personal basis, finds that his fuel bill to date has been considerably reduced. And across the province, fewer cases of heart seizure, as a result of over-exercise from shovelling snow, have been reported.

Ottawa's proposed 500-ft. T.V. tower has, of late, been under some bitter attack by certain civic dignitaries. After surveying the city for the best possible location, where the tower would not interfere with anything, a sight was chosen. Yet, there is still criticism. If Ottawa is to have television, there must be a tower, and if qualified engineers have located a spot, where the tower will be void of interference to anyone or anything, criticism of it seems almost unjust. District municipalities lying in a sixty-mile radius of the Capital City are viewing the TV discussion with more than usual interest. The Ottawa outlet will afford good reception in this area, and subsequently adjacent communities are anxious to see an Ottawa tower erected soon, not to mention the individual TV retailers who will probably experience, at the least, a mild boom in sales once the Ottawa station starts to operate.

U.N. Headquarters Dominates Night Scene



Permanent Headquarters of the United Nations in New York looks like this after dark. Lights from traffic on First Avenue form the band on the right, while the East River is dark on the left. The skyscraper is the Secretariat building and the recently completed General Assembly building is in the center foreground.

The 7th Column

(Continued from Page 1)

session, the holiday is to be celebrated on "the Monday preceding May 24th." So put a red ring around May 18th—and be sure.

* * * *

Monthly Calendar

January stands for joy
When things come up that might annoy.

February teaches faith
To prove that evil is a wraith.

March gives meekness to the thought
That many wonders may be wrought

April's amiability
Lessens all monotony.

May lends mercy to the heart
Whence every loving deed must start.

June gives judgment to the mind
That must be true as well as kind.

July shows justice for the rule
In business, home, playground, and school.

August proves alertness good
For every phase of humanhood.

September lends stability
To stand unmoved and clearly see.

October brings outspokenness
Whenever there is need to bless.

November makes a newness glow
In spirit when the feet are slow.

December knows a duty done
When all these qualities are won.

—Hazel Harper Harris.

* * * *

Moe: "Did you hear about the woman who stayed under the sunlamp for six hours?"
Ron: "No, what happened?"
Moe: "The next day she was the toast of the town."

* * * *

The more you study, the more you know,
The more you know, the more you forget,
The more you forget, the less you know,
So . . . Why study? ? ?
The less you study, the less you know,
The less you know, the less you can forget,
The less you forget, the more you know,
So . . . Why study? ? ?

—Alan Ryder Thomas.

* * * *

The most important appointment any club can make outside the president and secretary, is a press reporter who will do a competent job of writing up the meeting and getting the information to the newspaper office, by mail or in person, as early as possible after the meetings. No special literary attainments are needed, comments an Exchange.

* * * *

Road Sign at the outskirts of a small town:
Go slow—see our belles;
Go fast—see our cells.

Gospel Gleanings....

"Hear this, all ye people; give ear, all ye inhabitants of the world; both low and high, rich and poor together. They that trust in their wealth, and boast themselves in the multitude of their riches: none of them can by any means redeem his brother nor give to God a ransom for him; for the great day of his wrath is come: and who shall be able to stand?"

"Behold, the Lord cometh with ten thousand of his saints, to execute judgment upon all, and to convince all that are ungodly among them of all their ungodly deeds. In those days men shall seek death, and shall not find it; and shall desire to die, and death shall flee from them; and the same shall drink of the wine of the wrath of God, which is poured out without mixture into the cup of his indignation; and they shall be tormented with fire and brimstone; and the smoke of their torment ascendeth up for ever and ever."

"And the angel gathered the vine of the earth, and cast it into the great winepress of the wrath of God. And the kings of the earth, and the great men, and the rich men, and the chief captains, and the mighty men—hid themselves in the dens and in the rocks of the mountains, and said to the mountains and rocks, 'Fall on us, and hide us from the face of him that sitteth on the throne, and from the wrath of the Lamb'."

"Except ye repent, ye shall all likewise perish. Flee from the wrath to come. Bring forth fruits meet for repentance. Repent ye, and believe the gospel, for why will ye die? The wages of sin is death, but the gift of God is eternal life through Jesus Christ our Lord."

ARTHRITIC PAIN

Don't suffer night and day—with dull, wearisome aches—or sharp, stabbing pains. Lead an active life again. Take Templeton's T-R-C's, Canada's largest-selling proprietary medicine specially made to bring longed-for relief to sufferers from arthritic or rheumatic pain. T-841

65c. TEMPLETON'S T-R-C's

"IT ISN'T THE TOWN, IT'S YOU"

If you want to live in the kind of town you like,
You need not pack your clothes in a grip,
And go on a long, long hike.
You will only find what you left behind,
For there is nothing that is really new,
It's a knock to yourself when you knock your town,
It isn't the town, it's you.
Real towns are not made by men afraid,
Lest somebody else gets ahead;
When everybody works and nobody shirks,
You can raise a town from the dead.
And if, while you make your personal gain,
Your neighbour can make one, too,
The town will be what you want it to be,
It isn't the town, it's you.

—The Traveller.

Judge: "Do you challenge any of the jury?"
Defendant: "I think I can lick that little guy on the end."

GROCERY SPECIALS

FOR FRIDAY and SATURDAY

New Brunswick or P. E. I. POTATOES

$2.99 for 75 lb. Bag

DIAMOND MARGARINE 31c lb.

CRISPY FLAKE SHORTENING 22c lb.

JAM — RASPBERRY & STRAWBERRY — 4-lb. tin — 63c

HONEY BUTTER SPREAD — 12-oz. carton — 30c

MIXED COOKIES — DAVID'S — 2 lbs. 53c

Giant SURF 75c

SCHNEIDER'S BACON Squares 18c lb.

CREAM CORN — AYLMER 20 oz. 14c — SUNBLEST 15 oz. 10c

BROKEN OLIVES — 12.oz, Jar — 27c

FRUIT COCKTAIL — 29-oz. Tin — 39c

1 lb. tin Chase & Sanburn COFFEE 97c

Large Prunes 2 lbs. 45c

REYNOLD'S Meat Market

Telephone 85 - Winchester, Ont.

Berryholm Chicks

BARRED ROCKS ROCK-LEGHORN CROSSBREDS
HAMP-ROCK CROSSBREDS
Mixed as Hatched — Pullets — Cockerels

Early chicks make more money. Many folks are planning earlier chicks this year to get the high egg prices this fall and also to get most of the chick raising work out of the way before the usual spring's rush. Send for our price list.

BERRYHOLM POULTRY FARM

TELEPHONE 77W. - SOUTH MOUNTAIN

HARRY JOULE

HEATING and PLUMBING CONTRACTOR

ESTIMATES FREELY GIVEN

St. Lawrence Street, WINCHESTER, ONT. Telephone 295

Arthur A. Crawley & Co.

Chartered Accountants

OTTAWA - MONTREAL - BROCKVILLE - TORONTO
SUDBURY - NORTH BAY - SAULT STE. MARIE
Ottawa Address—119 Blackburn Bldg.

Two Names That MEAN Something . . . . .

C. C. STUBBS & CO. - **L. D. WELLS, Prop.**

DEPENDABILITY — WORKMANSHIP

Authorized Dealer for "Rock of Ages" and the Best Imported Granites.

Cemetery Lettering promptly attended to at reasonable rates.

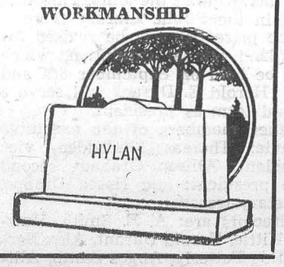

MORRISBURG, ONT.

P. O. Box 396. Phone 304.

Local Agent—J. L. DIXON.

Winchester Motors

St. Lawrence Street, Near C. P. R.

STUDEBAKER Sales and Service — J. I. CASE TRACTORS and Farm Machinery

Let US Put Your Car or Truck in Condition For Cold Weather Driving.

We have all the Necessary Winter Lubricants and Accessories For The Protection of Your Motor.

DOUG. ANGUS, Proprietor

SALESMEN—Percy Durant and Ellsworth Summers.

PHONE 122 - - Winchester, Ontario.

CANADA'S health

NEW INVENTIONS

Star Weekly staff writer, Lloyd Lockhart, visits the patent office in Ottawa and tells an absorbing story spun around the files of the federal government's "what new" department. Some of the world's greatest names in the invention field grace the Ottawa records—Marconi, Edison, Bell, and Wm. Gillette, who patented his razor in 1904 to collect $2,500,000,000. Then there are the inventors of lesser significance who came up with soap holders, a non-slip diaper, and such. Bright ideas by the score rest in the archives with patents granted but never put to use. Read this interesting feature story in January 17th Star Weekly.

NO SUDDEN ATHLETICS

Regular exercise is necessary to health but the kind and amount of exercise must be adjusted to the individual's age, physical condition and needs. The person whose job is sedentary, especially if he is over forty, should not suddenly take up strenuous activities at the week-end. It is always wise to have a medical examination before taking up any active sport, to ensure that the heart is in good shape and that the proposed program will not prove harmful.

DEATH WITHOUT WARNING

The motorist who switches on his car engine while in a closed garage probably never knows what happened; his friends discover him after the event. Verbal and written warnings are the only ones possible to protect the motorist from the deadly fumes of carbon monoxide, since the gas sends out no warning odor, taste or visible fumes. The gas, unable to escape into outer air through the garage doors, seeps into the car and is inhaled by the unfortunate driver—the late driver, in a very short time. No matter how low the temperature, those garage doors should be open—propped open if necessary. It is easy to remedy shivers and to warm cold hands and feet, but you can't cure carbon monoxide effects. Don't start the car in a closed garage

CINDERELLA PROBABLY HAD BUNIONS

Ill-fitting shoes are often the cause of tired aching feet, and tight hose may be just as troublesome. It is no longer a sign of beauty to have tiny feet—healthy ones are in much better style. So buying shoes that are too tight or too short won't do anything to help the appearance. In the case of children's footwear, great care should be taken in the measurement of the foot, with due allowance for the rapid growth of the youngster, whose feet may increase one whole size as often as every two months.

PROTECTIVE MASK

Babies are very susceptible to cold germs, which may cause serious respiratory infection. If the mother or anyone else attending an infant has a cold, it is advisable to wear a cheesecloth mask over nose and mouth, in order to protect the child from exposure to germs.

DENTAL DEBUT

A child should be introduced to his dentist at the age of three, at which time it may be necessary to make small repairs or adjustments. If the youngster has any fear that the dentist will hurt him, it can be planned to make the first visit a completely painless one. Just familarizing him with the dental chair and giving his teeth the usual scientific cleansing would probably be considered a pleasant adventure.

EARACHE

Earache is more than painful. It may indicate serious trouble and should have immediate medical attention, particularly if there is any feverishness. A discharging ear requires treatment; otherwise, if neglected, it may develop into a chronic condition with permanent damage to the hearing.

Two Major Figures in Seventh U.N. Assembly

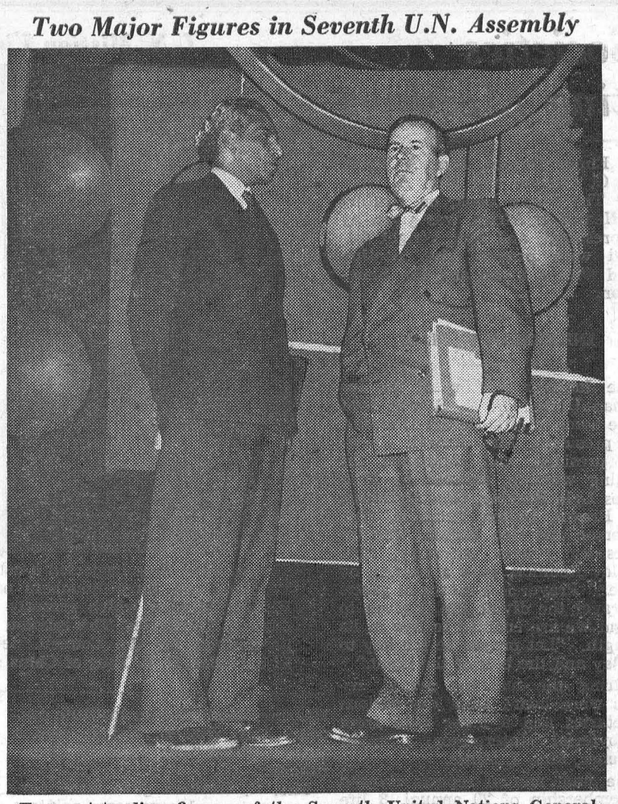

Two outstanding figures of the Seventh United Nations General Assembly, India's V. Krishna Menon and President Lester B. Pearson of Canada, are shown below the speaker's rostrum at the close of the stormy first half of the session in the early morning of 22 December. Mr. Menon proposed the resolution for an armistice in Korea which was adopted by the Assembly and later rejected by the People's Republic of China and the North Koreans. The second part of the session is scheduled to reconvene by 24 February 1953.

Low-Cost Baler Announced by New Holland



Described as the "most compact baler ever built," this new Model 66 automatic twine-tying baler is designed particularly for the farmer with smaller acreages. It features a brand-new baling action — pre-compression — which engineers of New Holland Machine Company say accounts for its extra-gentle hay handling and higher capacity . . . up to seven tons an hour. The Model 66 will be put on display in this area as soon as the local New Holland dealer gets his first shipment.

Car Owners -- *Need A Paint Job?*

or maybe you want to get that old fender fixed up. If you do, be sure and drop in and see VINCENT THOMAS, our New, Experienced Body and Paint man

EXPERT BODY and FENDER WORK

SERVICE TO ALL CARS

CHESTERVILLE GARAGE

Dial 329. J. D. Brannen, Prop. CHESTERVILLE

FAMILY STYLE ENTERTAINMENT

Winchester

DOORS OPEN 6:30 P.M., CONTINUOUS FROM 7:00 P.M. SATURDAY MATINEE 2:00 P.M.

Thursday, Friday, Saturday JANUARY 22-23-24



20th CENTURY-FOX

with WALTER BRENNAN, TOM TULLY

Produced by ROBERT L. JACKS

Associate Producer ROBERT D. WEBB

Directed by JEAN NEGULESCO

Screen Play by LOUIS LANTZ

Based on a Story by VERNON BELL

JEAN PETERS · JEFFREY HUNTER · CONSTANCE SMITH

LURE OF THE WILDERNESS

TECHNICOLOR

Monday, Tuesday, Wednesday, JANUARY 26-27-28

DOUBLE BILL





AUCTION SALE!
FARM STOCK AND IMPLEMENTS

There will be sold by Public Auction, on Lot 2, Con. 6, Township of Mountain, 2 miles West of Mountain Station Village, on

FRIDAY, JANUARY 23rd, 1953

Commencing at one p.m. the following:

1 three-year-old cow, milking; 1 three-year-old cow, springing; 1 two-year old heifer, springing; 1 calf.

1 black gelding, 8 years old; 1 grey mare, 11 years old; 1 driver gelding, 8 years old.

1 M. H. grain binder, 6-ft., in good order; 1 M. H. 13-disc drill, good; 1 F. & W. cultivator, 1 International drum hay loader, 1 M. H. 6-ft. mower, 2 M. H. hay rakes, 1 F. & W. roller, 1 Farmer's Friend 2-furrow plow, 1 Percival No. 10 sulky plow, 2 walking plows, 2 one-horse cultivators, 1 M. H. manure spreader, 1 set of 14-disc randles, 1 wagon, 1 hay rack, 1 wagon box, 1 gravel box, 1 set of frame sleighs, 1 buggy, 1 milk wagon, 1 cutter, 1 steel scraper, 2 cream separators (De Laval and International); 1 set of 3-section drag harrows, 1 set of platform scales, 2 mows of hay.

1 one-horse Electric motor, 3 collars, 1 wagon pole, 1 light sleigh pole, 2 milk strainers, 1 hay fork, 1 set of double harness, 8 eight-gal. milk cans, 3 forks, 2 ensilage forks, 2 logging chains, shovels, 1 iron kettle, 2 sets double whiffletrees.

1 box stove, 1 cook stove, 1 New Williams sewing machine, 1 robe, 1 fur coat, and numerous other articles.

Farm and Buildings For Sale

Subject to a reserve bid, 248 acres, consisting of about 75' acres of cleared land, 125 acres of pasture land, and 50 acres of mixed bush. 10 per cent. cash on day of Sale. Terms on balance made known on that day.

TERMS—CASH

SAMUEL R. WORKMAN, Prop.

G. A. MONTGOMERY, Auct.

VERNON WOMEN'S INSTITUTE

The January meeting of the Vernon Women's Institute was held in Vernon School with a good attendance. The meeting opened with the Ode followed by the Creed. Mrs. J. D. Campbell, the president, presided, with Mrs. Ed. Lanoue as secretary and Mrs. G. D. Crerar at the piano. The roll call, "My most successful make-over," provided numerous new ideas in sewing. Mrs. G. D. Crerar read the motto: "Good Appetite, Good Sense, Good Health and Good Looks." The minutes were read and adpoted. It was decided not to enter the Rug Making Contest. The secretary reported raise in fees from 5 to 7 cents. Miss Helen Clark gave a report of a very successful girls club: "Dressing up Home-Grown Vegetables."

Mrs. J. D. Campbell gave a report of a meeting of the Carleton County Hospital Association, held in Osgoode. Mr. Thomas Stanley, Deputy Reeve of Osgoode Township, reported on the same Association and its connection with the County Council. He urged all the people to attend a Public Meeting to be held in Metcalfe on January 27th in the Town Hall. Here, all Osgoode Township residents will have an opportunity to express themselves, favourable or otherwise.

Mrs. Rolla Campbell and Mrs. J. D. Campbell were appointed, along with two from Metcalfe and Kenmore, to meet the Township Federation of Agriculture in connection with hospital business.

Mrs. Dan Hill gave a very interesting paper on Mental Health. Mrs. Lee was winner of a contest conducted by Mrs. D. Hill. Mrs. Ivor Bath was auctioneer for a sale that followed, which netted $11.80.

The February meeting will be held at the home of Mrs. Geo. Acres.

NAME OFFICERS FOR MATILDA TOWNSHIP

The inaugural meeting of Matilda Township Council and School Board was held in the Memorial Hall, Brinston, where J. Orval Seeley, long-term reeve, welcomed back his 1953 board which had received an acclamation. The 1953 township council consists of Reeve Seeley, Deputy Reeve John Thompson and Councillors James Milligan, Allan Farlinger and Dwight Merkley.

They immediately appointed their officers for 1953 as follows: clerk, Ancil Locke; treasurer, Charles Harkness; assessor, Stanley Waddell; road superintendent, John McCaslin; tax collector, Ralph Ennis; truant officer, Ernest Marcellus.

On the same day the first meeting of the trustees of the Matilda Public School Area was held. Oliver Smyth was appointed chairman of the board to replace O. A. Irvine, who declined the nomination due to ill health. He has held the office since the formation of the school area. With Mr. Smyth and Mr. Irvine on the board are John Wells, Harold Boyd and Lyle Crowder.

Joint Meeting

Attending a joint meeting of the township council and school board were representatives from Iroquois town council and high school board, consisting of Reeve L. C. Davis, Colin Cameron and B. J. Saver and Harry Gilmer of the school board, and C. M. Thompson, principal of the Iroquois High School.

Mr. W. J. Stewart, of Winchester, inspector of public schools in Dundas, outlined the plausibility of forming a South Dundas high school area, and the possible effect it would have on the taxes of the ratepayers involved.

After discussion by the school boards and councillors of Iroquois and Matilda, it was moved by the Matilda officers that they favour the establishment of a South Dundas High School Area.

Iroquois and Morrisburg boards have already sanctioned the plan.

A Delicious Treat . . .

FISH & CHIPS

● On Our Menu All The Time

● Ready To Take Home Any Time

The Golden Pheasant

St. Lawrence Street Cal. Marshall, Prop. Winchester, Ont.

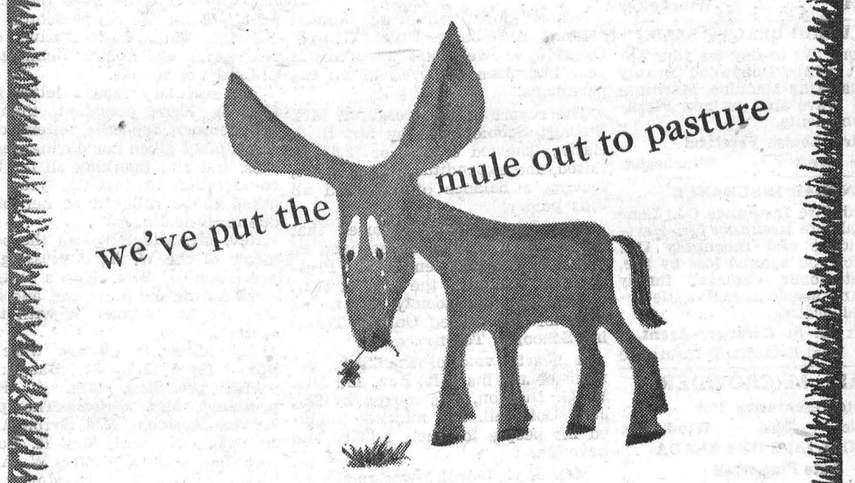

Once standard equipment in a cotton mill, the old spinning "mule" has long since gone by the board.

Dominion Textile's manufacturing equipment is now among the most modern in the world. Machinery bought by our 7,239 shareholders (94.7 of them Canadians) help us to turn out top quality goods and provide jobs for the 12,500 Canadians working in our plants.

But equipment improvements, such as replacing the mule, aren't everything. We have our troubles trying to compete with the products of other countries which pay lower wages. In Japan and India, for instance, wages run about 15 cents an hour, while we pay well over a dollar an hour.

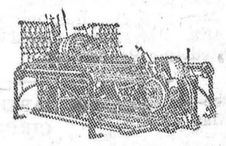

OLD TYPE SPINNING "MULE"

DOMINION TEXTILE COMPANY LIMITED

Manufacturers of Tex-made T.M. REG'D. *Products*

Drive the action car of the year

the **power-packed**

DODGE *coronet V-8*



The 1953 Dodge Coronet V-8 is styled for action . . . more streamlined . . . more compact . . . yet with more passenger and trunk room than ever. It's designed for action to provide a road-hugging, curve-holding ride, new steering ease, wonderful manoeuverability. It's powered for action with a new 140 h.p. V-8 engine of the famous "dome-shaped" design (as described below) —that gives astonishing pick-up and smooth, sustained speed.

featuring the sensational new **140 h.p. red ram** *V-8 engine*

This new V-8 engine brings you the triple power advantages of "dome - shaped" combustion chamber . . . short stroke design . . . high lift lateral valves—a design universally recognized as the ideal for power and economy. It provides more power per cubic inch displacement than any other mass-produced engine . . . more fuel energy goes into power, less is wasted in heat and friction.

Gyro-Matic transmission is standard equipment—giving you no-shift driving at its best. Gyro-Torque transmission — for extra bursts of speed from "get-away" to 45 m.p.h.—is available at extra cost.

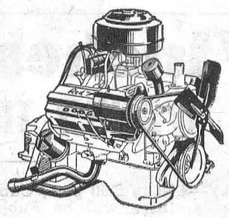

VISIT YOUR DODGE-DESOTO DEALER AND THRILL TO A ROAD-TEST RIDE

Manufactured in Canada by CHRYSLER CORPORATION OF CANADA, LIMITED

MacDonald Motors Winchester - Phone 280, Winchester

Professional Notices

CASS & CASS
LAW OFFICES
Chesterville, Dial 735. Winchester.
Bank of Nova Scotia Block. Phone 11

W. E. CARSON, D.C.
CHIROPRACTOR
Gardner Block on Main Street
Opposite Lannin's Garage
Tuesdays and Saturdays
1.00 to 5.00 p.m.; 7.00 to 9.00 p.m.
Phone Winchester 175.

G. WILLIAM GORRELL
Barrister, Solicitor, Notary Public
Office Phone 36 - Residence 6
MORRISBURG - Ontario
26-1 yr

WINCHESTER BEAUTY NOOK
Jean Wyatt and Florence Helmer



Have your hair cut and shaped. Always have it neat with regular Shampoos and Finger Waves. Open Tuesday and Friday evenings.
Phone 244 - - Winchester

"HOLLYWOOD BEAUTY SALON"
Telephone 292 to-day for your appointment with "Hollywood Beauty Salon," featuring Machine, Machineless, Cold Wave and the new Flexawave Permanents.
Mrs. Louise Freeland
Gladstone Street - Winchester.

GENERAL INSURANCE
Hartford Fire Insurance Co., Lanark Mutual Fire Insurance Co., Hartford Accident and Indemnity Co., will protect you against loss by fire, wind, automobile damage; family sickness and accident, and cattle accident and death.
Consult: H. S. Carkner, Agent,
38-1 yr.p Real Estate and Insurance

LYALL M. CROWDER
Representative For
Automobile - Fire - Wind, Etc.
MUTUAL LIFE OF CANADA
Auto Financing
Write or telephone 606r41,
South Mountain, Ont.

GRAHAM L. CASSELMAN
CROWN LIFE INSURANCE
GENERAL INSURANCE
Phone 150W3 - Winchester.
50-14p

HOWARD E. BICCUM
and
HAROLD D. POAPST
District Representatives for the North American Life Assurance Co.
Also a complete Insurance Service for all lines of Fire and Casualty Insurance, including Hospitalization. Auto Financing and Real Estate also handled. Phone 285. Winchester.

S. EARL FREELAND, C.L.U.
District Representative for The Manufacturers' Life Insurance Company
Special Services offered in connection with Group Pension Plans, Group Insurance, Estate Analysis, etc.
Telephone 292. - Winchester.

For Cemetery Memorials see
W. J. L. BOYD & SONS
representing
R. M. Best Granite Co., Kingston. Architects and Craftsmen of Civic and Private Memorials. Church Memorials of Bronze, Marble and Brass
PHONE 144 WINCHESTER

JAKE ROSS
All kinds of Poultry wanted at all seasons. Wool wanted. I buy all kinds of Hides.
Phone 81 - - Winchester

INSURANCE
FIRE, HAIL, ACCIDENT, LIVE STOCK AND AUTOMOBILE
Apply to
WALTER MOFFAT, Winchester, Ont.

FINANCING - INSURANCE
Automobiles and New Trucks Financed and Insured.
Low Rates.
Howard Biccum - Phone 285.
Winchester, Ont.
49c-1 yr.

CANADIAN LEGION, B.E.S.L.
BRANCH 108, WINCHESTER
Meets second Thursday of each month in the Legion Hall, Winchester.
All War Veterans Welcome.
CARL LAUSHWAY, President.
A. M. ALEXANDER, Sec'y-Treas.

HENDERSON LODGE, NO. 383
A. F. & A. M., WINCHESTER
Meets in the Masonic Hall, Royal Bank Block, on second Friday of each month at 8 p.m.
Visiting Brethren Welcome.
F. ERLE HELMER, Wor. Master.
DR. W. A. SHERWOOD, Secretary.

WINCHESTER L. O. L. NO. 862
Meets regularly in the Orange Hall, Winchester, at 8 p.m., on the second Monday of each month. Visiting Brethren always welcome.
Gordon Simzer, W.M.
Doug. Johnston, Rec.-Sec'y.

Coleman
Oil Space Heaters and Floor Furnaces. Various sizes and types. Sales and Service.

To Rent
One Small Downstairs Apartment on Highway 31, in Winchester Springs, centrally located.

R. S. Allison & Sons
Telephone 346J3.
Winchester Springs - - Ont.

W. H. S. NEWS NOTES

(By Winnie Deeks)

On Tuesday evening, January 13, the W. H. S. held a Skating Party and Mocassin Dance at the local Arena. After skating, the students and their friends danced on the ice. Ian Dow, president of the Student Council, operated the record player and acted as M. C. Everyone reported having a good time. Special thanks to Mr. Ross McConnell for keeping the rink open for us after the usual time.

The students of the W. H. S. have the privilege of attending the Curling Rink from 4 to 5 p.m. on Mondays, Tuesdays and Thursdays. No charge will be made for the use of the rink or the time of the instructor, who will be present to assist beginners. This is a new opportunity. Why not take advantage of it and learn the game? We are indebted to the Curling Club Committee and to the instructor, Mr. Howard Fetterly, for this fine offer.

OSGOODE CHURCH ENJOYS GOOD YEAR

Reports submitted at the annual meeting of St. James United Church, Osgoode, showed that a successful year had been achieved in all departments.

The report of the treasurer, Mrs. Stewart Scobie, read by Mr. R. S. Hartry, showed a total of $2,836.00 raised, and expenditures of $2,455.00, leaving a balance of $381 and all bills paid.

Mrs. George Kerr reported that the W. M. S. had oversubscribed its objective and had sent to the Presbyterial Treasurer the sum of $327. In addition, the Society had raised $103 for the United Church Training School in Toronto.

A hearty vote of thanks to the minister and his wife, Rev. and Mrs. W. G. Dickson, was moved by Mr. John Coldwell. The minister thanked his people for their loyalty and devotion.

Mrs. J. C. Morphy was re-elected secretary of St. James' congregation. Dr. R. A. Dowd and Mr. R. S. Hartry were re-elected auditors; envelope secretary, Mrs. W. G. McCallum; and the treasurer, Mrs. Stewart Scobie, were re-appointed.

Two Rhones at your service—Nos. 12 and 24. Elliott's Food Market.

FEED NEWS

GRAIN AND FEED SUPPLIES

Western Oats—The Winnipeg Oat Market has been fairly steady for some time now. Increased freight rates added 60 cents a ton from Fort William. Quality of this year's crop is excellent. **We have Extra No. 1 grade in stock. They are a bit higher in price than No. 1 Feed grade but they are easily worth the extra cost. Can supply them whole, rolled or ground.**

Western Barley — The price is down from November, December levels. Although there is lots of grain in the West, deliveries out of Fort William are uncertain. Cars of Oats and Barley ordered out early in December are just arriving now.

Western Wheat—Only No. 6 and Sample grades are being offered for feeding purposes. We still have some No. 5 and one more car to come in. Suggest putting in a supply of this No. 5 Wheat. The lower grades are not very good.

Millfeeds—Bran is in short supply right now and very little offered. The Americans are in the market and have run the carlot price up three or four dollars a ton. Middlings have eased off in price. Fair supply of Bran, Shorts and Middlings in stock.

Protein Feeds—Oilcake Meal (35% protein) is in better supply than last winter—price is reasonable — Sherwin-Williams brand in stock.

Soybean Meal (44% protein) also good value.

Gluten Feed (23%) easy in price but supply limited.

Gluten Meal (41%) — Excellent quality protein ingredient for dairy or pig rations. Low cost per protein unit.

CHICK STARTER

We will have three kinds, 'X-L-O,' 'Ful-O-Pep' and 'Cafeteria.'

All are right up to date and all are dependable feeds. Prices slightly lower than last year.

Special low rate for cleaning and treating grain good until Jan. 31st.

Fennell Feed Company
WINCHESTER - - ONT.

District Church Societies Hold Interesting Meetings

HALLVILLE UNITED CHUCH W. A. MEETING

The annual meeting of St. Andrew's United Church W. A., Hallville, was held in the basement of the church following a pot-luck supper, which was much enjoyed by all. The members were pleased to have Rev. Mr. Baugh with them. In the absence of Mrs. A. Kerr, president, Mrs. Russell Thompson opened the meeting by reading a verse of a hymn. Psalm 54 was read, and Mr. Baugh led in prayer. Splendid reports were read by the various secretaries, which showed that 1952 had been a very successful year.

Mrs. Wm. Rennick was then asked to come to the front, and Mrs. Jos. A. Hyndman expressed to her the appreciation of the W. A. for her willing help during her years in the community, and also regret at the removal of her and Mr. Rennick from their midst. Mrs. Baugh, on behalf of the W. A., presented Mrs. Rennick with a decorative table centre, for which Mrs. Rennick expressed her thanks.

The secretary read a letter from Mrs. A. Kerr, president, thanking the members for calls, letters, cards and a plant given her during her illness, and also thanking all for their co-operation during the year, and asked to be relieved of her office, due to ill health.

Rev. Mr. Baugh voiced the sentiments of the W. A., expressing appreciation of Mrs. Kerr's untiring work during the past year, and hope that she would soon be with them again.

The following officers were installed for 1953 by Mr. Baugh:

Past president, Mrs. A. Kerr; president, Mrs. Russell Thompson; 1st vice president, Mrs. Byron Allen; 2nd vice president, Mrs. H. Doran; recording secretary, Mrs. W. Allen; treasurer, Mrs. R. B. Hyndman; corresponding secretary, Mrs. Jos. A. Hyndman; pianist, Mrs. A. Logan; Manse Committee, Mrs. A. Erwin, Mrs. B. Allen and Mrs. L. Logan.

Mr. Baugh closed the meeting with the Benediction.

VERNON BAPTIST MISSION CIRCLE

The Senior Mission Circle of the Osgoode Baptist Church, Vernon, entertained the members of the Evening Group Mission Circle on Wednesday evening, January 14th, at the home of the president, Mrs. Peter McMartin, with both Circles contributing to the programme, and Mrs. MacMartin presiding.

The meeting opened with a hymn, and the devotional was conducted by Mrs. Harold Ferguson, of the Evening Group, around the thought of inner peace, through fellowship, with God. Mrs. Ferguson led in prayer and also sang a solo, "Come Unto Me."

The minutes of the last meeting were read and adopted, and the Senior Circle decided to adopt the Reading Course for 1953, as they have in previous years. A letter of thanks was read by the Secretary from the New Canadian Baptist Church in Montreal for a bale of used clothing which had been sent to them in early December.

Two papers were given on the subject of the New Year, with many helpful thoughts for the coming year.

Mrs. Clinton Lewis read the paper for the Evening Group and Mrs. Mac Bowen for the Senior Circle, which were prepared by Mrs. Duncan MacMaritn, who was unable to be present. The offering was taken by little Bonnie Lewis, and the meeting closed with a hymn and the Lord's Prayer in unison.

Lunch was served at the close of the meeting, and a social time enjoyed by all. Mrs. Bert Campbell thanked Mrs. MacMartin and the Senior Circle members for their hospitality, on behalf of the Evening Group members.

Get-well cards were signed by all the members and sent to three ladies from the district who are at present patients in the Winchester Hospital.

MOUNTAIN W. M. S.

The regular meeting of Mountain W. M. S. was held on Tuesday evening, Jan. 13th, at the home of Mrs. (Rev.) Wright, South Mountain, with a good attendance.

The meeting opened with the new president, Mrs. Harold Simms, in charge,who led in prayer. The minutes of the last meeting were read and the roll called. Reports were given for 1952 by the different leaders. The program of the month was followed, with the Scripture reading by Mrs. John McCargar and Mrs. S. Simms, and followed by prayer by Mrs. Elmer Durant, Mrs. A. Byrd, Mrs. G. Carlyle and Mrs. A. Norton. The Study Book, on Healing and Health in Africa, was given by the president, and Mrs. Wright followed with prayer. The meeting closed with a hymn and the Benediction.

INKERMAN W. M. S.

The January meeting of the Inkerman United W. M. S. was held at the home of Mrs. Dalton Timmins. The president, Mrs. Russell Crowder, presided, and conducted the opening worship, assisted by Mesdames Lyle Barkley, Geo. McIntosh, Rae Brown, Dalton Timmins, Wm. Patterson and Geo. Suffel. The Intercessory Prayer secretary, Mrs. Stanley Rennick, gave a reading on prayer. Prayer is a means of grace. In prayer the divine life is given to us and we are enabled to live in its strength. "Let prayer be the key to the day and the bolt of the night."

During the business period, reports were heard from the various secretaries and a letter read from Presbyterial Intercessory Prayer convener, Mrs. J. Milne.

The final annual reports showed a membership of 20 annual, 8 life and 2 associate members; 12 regular and 2 special meetings were held, with an average attendance of 13. The supply secretary, Mrs. Ira Ennis, sent 2 large bales for overseas relief, and the Literature secretary reported 124 books read and 21 subscriptions were sent in by the Missionary Monthly Secretary. The C. G. I. T., with Mrs. Geo. Suffel as leader, had seven members and sent in $5.00 to the W. M. S. treasurer. The Mission Band, with Mrs. Wallace Crowder as leader, had ten members and raised $38.38, while the Baby Band, with Mrs. Gerald Crowder as Superintendant, had 23 members and raised $21.00, and the Auxiliary sent in $186.90, making a net total sent to the Presbyterial Treasurer of $251.28, which amount exceeds the allocation by $21.28.

Mrs. Ray Brown was in charge of the study program on "Health and Healing." This gave a splendid outline of the work being done by our doctors and nurses in Angola, at Camundongo, at Chissamba and at Dondi. Through all that they do shines the light of Christian love, easily discernible to all with whom they come in contact and are training for the ministry of healing. Mrs. Brown was assisted by Mesdames Geo. McIntosh, Dalton Timmins and Edgar Brown in presenting the study program. The meeting was brought to a close with the Benediction. Eleven members were present.

SOUTH MOUNTAIN W. I.

The South Mountain Women's Institute held its regular meeting on January 15th at the home of Mr. and Mrs. Wm. Graham. Mrs. G. A. Montgomery, acting president, opened the meeting, and all stood for a two minutes' silence in memory of our two recently departed members, the late Mrs. Robert Boyd and the late Mrs. Ed. Kennedy. Mrs. Montgomery then read an appropriate poem, taken from the Winchester Press. Twenty-two members and seven visitors were present. The roll call was answered with a favorite home remedy. Mrs. William Graham demonstrated making an Angel Food cake, and the members had the pleasure of eating it during the lunch hour.

The treasurer reported $85.81 on hand. The minutes were read by the secretary, Miss Muriel Barkley, and the business part of the meeting was dealt with. It was decided to make a hooked rug for the Salada Tea project. The members also voted to sponsor a girls' garden club. Mrs. W. Marriner reported several get-well and sympathy cards sent. The president thanked all who helped in the meeting and also the hostess for the use of her home.

Mrs. Wm. Graham, the convener, and her committee conducted the program for the evening. The Misses Phyllis and Beverly Getz sang two duets, accompanied by Mr. E. A. Bacon at the piano, after which Mr. Bacon played a piano solo. Mrs. W. Marriner conducted an Institute contest. Mrs. Wm. E. Wright read a paper entitled "The Value of Cheerfulness."

Mrs. R. Graham gave some current events, and gave some pointers to the conveners on making out their reports. It was decided the Institute would have a Baking Sale on January 24th, to be held in Lunny Store. The next meeting will be a social evening ,held in the I.O.O.F. Hall, Feb. 19th, with each member bringing a guest.

The meeting closed with the National Anthem, and lunch was served by the committee in charge.

GRAND RIVER HARNESSED

The rampaging Grand River has caused a recorded seven million dollars in damage and uncounted deaths. A feature story in January 24th Star Weekly tells of the flood control project to conserve one of the most fruitful belts of land and industry in the country. Two dams have already been constructed and completion of the third, known as the Glen Adams dam will be the final step in harnessing the Grand River and its tributaries.

HOUSEHOLD HINT

Gloves

If gloves need mending, first put the finger into a thimble and then into the glove. This prevents pricking the fingers. Mend gloves of leather or skin with cotton thread —never with silk.

For the week-end's Best Grocery Specials, see Reynolds' Special Advt. on Page 2 of this issue.

ST. PAUL'S W. M. S.

The regular meeting of the W. M. S. of St. Paul's Church was held at the home of Mrs. R. D. Ledgerwood on Tuesday evening, January 13th. The meeting opened with the call to worship and prayer by the president, Mrs. Ledgerwood. A reading was given from Glad Tidings. The minutes of the last meeting were read and approved and the treasurer's report heard. Roll was called and twenty members responded. The offering was taken and dedicated. The Scripture reading was given, followed by short prayers by four members. The last chapter on "British Guiana" was given, and the meeting closed with a hymn and the Mizpah Benediction.

How "Skinny" Girls Get Lovely Curves
Gain 5 to 10 lbs. New Pep

Thousands who never could gain weight before, now have shapely, attractive figures. No more bony limbs, ugly hollows. They thank Ostrex. It puts flesh on bodies skinny because blood lacks iron. Peps you up, too. Improves appetite, digestion so food nourishes you better. Don't fear getting *too* fat. Stop when you gain figure you wish. Introductory or "get-acquainted" size *only* 60¢. Try Ostrex Tonic Tablets for new pounds, lovely curves, new pep, today. At all druggists.

SPECIALS
FRIDAY and SATURDAY

MIXED COOKIES ....2 lbs. for 55c
TANGERINES .....2 Doz. for 35c
15-OZ. CORN .....3 for 29c
AYLMER CATSUP 23c
SEEDLESS RAISINS.....2 lbs. 37c
CHASE & SANBORN COFFEE, 1-Lb. Tin 99c
15-OZ. TOMATO JUICE...3 for 29c
CARNATION MILK 15c
KEN-L DOG FOOD...6 tins for 58c
RED ROSE TEA BAGS, 60's....60c
HAMBURG .....42c lb.
BONELESS SHOULDER ROAST BEEF OR STEW 49c
HADDOCK FISH .....25c lb.
SLICED BREAKFAST BACON, 35c

MacPherson & Summers
EAST END MARKET - PHONE 80
COLD STORAGE - Phone 253

Winchester Arena
WEEKLY TIME SCHEDULE

MONDAY—4.00 to 5.00 p.m., Cubs. Evening—Hockey Game. If no hockey, there will be Public Skating from 7.30 to 10.00 p.m.
TUESDAY—3.00 to 5.00 p.m., Public School. Evening, 7.30 to 10.00 o'clock, Public Skating with Music.
WEDNESDAY—Hockey Game. If no hockey, Public Skating will be held from 7.30 to 10.00 p.m.
THURSDAY—3.00 to 5.00 p.m., High School. Evening, 7.30 to 10.00 o'clock, Public Skating with Music.
FRIDAY—Hockey Game. If no hockey, Public Skating will be held from 7.30 to 10.00 p.m.
SATURDAY—10.00 to 11.30 a.m., Children under 8 years old. Mothers may accompany their children. No boys or girls over 8 years will be allowed on ice during this period. Afternoon from 1.00 to 2.30 o'clock, children 8 to 13 years. From 2.30 to 4.30 each Saturday rink may be engaged for boys' hockey games. Public Skating from 7.30 to 10.30 with Music.

Admission Price for Skating:—Children under 14 years, 10c; Adults, 25c.

W. F. WORKMAN, President. ELDON FENNELL, Secretary.

U.N. Mission Visits West Africa



Shown when they inspected a cocoa farm in British-Administered Togoland are three members of the U.N. Trusteeship Council Visiting Mission which recently returned from its tour of West African Territories. The mission is now at work on a report of its findings for the Council. Seen here are Roberto Quiros of El Salvador, H. E. Yang of China and Robert Scheyven of Belgium.

New Depot For Dry Cleaning

AT SPARLING SUMMERS' BARBER SHOP, Main Street, Winchester. Calls will be made each Monday, Wednesday and Friday. This new depot has been opened as an extra convenience to Winchester and district customers. House to house calling as usual on these days.

Abel's Dry Cleaners
CHESTERVILLE, ONT.

RICHARD HUDNUT HAIR CARE Specials
New and Different "Light Bright" Hair Lightener - $1.75
Egg Creme Shampoo with FREE Creme Rinse
Both For $2.00 (Save 85c)
Home Permanent with FREE Creme Rinse $1.75, Save 45c
Children's Home Permanent Reduced from $2.25 to 97c
Phone 34 **J. F. Smith Drug Co. Ltd.** We Deliver
G. H. LaROSE, Phm. B. WINCHESTER

H. W. ALGATE
OPTOMETRIST
Will be in attendance at Alex W. Davidson's Jewellery Store, Winchester, on Thursday, **Jannuary 29th,** and at Mr. Percy J. Gilroy's, Chesterville, on Thursday, **January 22nd.** Make your appointments now.

Theatre News!

PICADILLY

Thurs., Fri., Sat., JANUARY 22-23-24
"OUTLAW WOMEN"
Six-gun sirens who shoot to thrill. They made a no-man's-land no man could resist. Starring Marie Windsor, Carla Balenda, Jackie Coogan and Richard Rober.

"BROOKLYN ORCHID"
Here's comedy that's got everything. Starring Marjorie Woodworth, Grace Bradley, William Bendix and Joe Sawyer.

Next Week's Features

Mon., Tues., Wed., JANUARY 26-27-28
"HOLIDAY FOR SINNERS"
MGM's thrillingly different drama of revelers and society thrill-seekers. Starring Janice Rule, Gig Young, Keenan Wynn and Richard Anderson.
—Also—
"BOWERY BLITZKRIEG"
For laughs, action, thrills, its the East-side Kids, Leo Gorcey, Huntz Hall, Gabriel Dell and Billy Benedict.

Thurs., Fri., Sat., JANUARY 29-30-31
"THE SAVAGE"
An action drama filmed in Technicolor. Starring Susan Morrow, Joan Taylor, Charlton Heston, Peter Hanson and Richard Rober.

o'clock on Monday morning. Interment was made in Notre Dame Cemetery, Ottawa.

MacINTOSH'S
PHONE 46

SPECIALS For
Friday, Saturday and Monday

CHASE & SANBORN COFFEE, 1-lb. Tins...10c off Regular Price
MONARCH'S NEW STYLE MIXING BOWLS
KELLOGG'S CORN FLAKES
Each Pkg. has 10c Coupon attached.

See these and our regular Specials at our Store Friday Morning.
Check our Window Streamers for Quality Groceries at the Lowest Price in Town.

MacIntosh's Groceteria
PHONE 46, WINCHESTER, ONT.

RESOLVE IN '53
TO MAKE
FLORA'S
YOUR HEADQUARTERS For
CANDY
SMOKES
ICE CREAM
MAGAZINES
REFRESHMENTS
GREETING CARDS, Etc.

Your Patrnage, as always will be Appreciated.

1896 **FLORA'S** 1953
WINCHESTER, ONT.

Medical Notice!
Winchester Doctors request that patients confine calls on Wednesday to urgent ones only.
Doctor on Call for Next Wednesday, Jan. 28th is
DR. H. GERALD BARTON

LANG'S
Department Store

WESTCLOX
Alarm Clocks
Cream Enamel Finish
$3.50 each

WESTINGHOUSE
TURN-OVER
Toasters
Chrome-plated, mirror finish.
$9.95 each

ELECTRIC
HOT PLATES
Size 10x19 inches. Two 660W Elements. Finish, White Enamel.
$5.85 each

YOUR FAVORITE
ELECTRIC IRONS
WESTINGHOUSE
$13.95 to $14.95
GENERAL ELECTRIC
$14.50
SUNBEAM IRONMASTER
$14.95

KOW-KARE
The famous Tonic and Conditioner for Cows. Package, 2 lbs., 10 ozs.
$1.75

NEW STYLE RED AND WHITE
PLASTIC
BREAD BOXES
$6.00 each

Ormond

Mrs. A. K. MacDonald spent Wednesday afternoon with her mother, Mrs. A. Hutchinson, of Morewood.

Mr. Mervin Stewart, of Morewood, spent the past week with Mr. and Mrs. Wm. Stewart.

Mr. Richard Phillip spent the week-end with friends in Toronto.

Miss Kaye Baird, of Ottawa, visited a few days last week with Mr. and Mrs. Garfield McVey.

Mr. and Mrs. J. Jorgensen and Mr. Frederick Larsen spent one day last week in Ottawa and had dinner with Mr. and Mrs. Gordon Anderson.

Wee Lloyd Younger was a Saturday guest of his grandparents, Mr. and Mrs. J. C. MacGregor.

Pot Luck Supper

On Wednesday evening a Pot Luck Supper was held at the home of Mr. and Mrs. N. J. Porteous in aid of the Winchester Memorial Hospital. The plates were laid for forty-five people. The door prie was won by Mr. Maxwell McRobbie. There was a "Touch and Take Table" and a contest enjoyed. Proceeds amounted to about eighteen dollars.

Elma

Rev. F. E. Rice, Mrs. Rice and David spent Monday with Rev. and Mrs. Delve, at Kirk Hill.

Mr. and Mrs. Egerton Barkley and Jean visited Mr. and Mrs. William Shay and Mr. and Mrs. Edwin Shay, of Chesterville, on Wednesday.

Mr. and Mrs. Wray McPherson and sons visited Mr. and Mrs. Graham McPherson and daughters on Thursday.

Mr. and Mrs. Wilfred Garlough and Lloyd were in Ottawa on Monday.

Mr. and Mrs. Melvin Dillabough visited Mr. and Mrs. Melvin Barkley, of Morrisburg, recently.

Mr. Ralph McPherson and Mr. D. Demeroutis, of Ottawa, spent the week-end with the former's parents, Mr. and Mrs. Graham McPherson.

Mr. and Mrs. W. A. McMillan returned home on Saturday after spending some time with Mr. and Mrs. Milton Carkner and family, at Froatburn.

The W. A. met at the home of Mrs. Bert Casselman on Tuesday evening. The president, Mrs. Egerton Barkley, had charge of the devotional period, as well as the business. Readings were given by Mrs. Barkley, Mrs. Burton Beckstead, Mrs. Hugh McMillan and Miss Jean Armstrong. Several plans were made for the New Year's work.

Pleasant Valley

Messrs. Jas. Milligan, of Glen Stewart, and Sam R. Hamilton spent Tuesday in Ottawa.

Mr. and Mrs. Garnet Sears and Carl spent Saturday evening in Iroquois.

Mr. and Mrs. Gordon Gilmer, of Shanly, spent Saturday evening as tea guests of Mr. and Mrs. David F. Gilmer and family.

Rev. Mr. Simmons had tea on Tuesday evening at the home of Mr. and Mrs. Earl Gilmer.

Mrs. Kenneth Hunter spent Thursday with her father, Mr. Jas. Gilmer.

Mr. David F. Gilmer spent a few days with Mr. and Mrs. Wilfred Seeley and Mrs. M. Gilmer, of Kemptville, helping them to move to their new home in Merrickville.

Mr. Hilliard Gilmer spent Saturday at Spencerville.

Mr. and Mrs. Harry Gilmer, Erma and Dean, of Iroquois, spent Sunday as guests of Mr. and Mrs. Kenneth Hunter and family.

Mr. and Mrs. Wm. Gates and Allan, of South Mountain, spent Sunday with her parents, Mr. and Mrs. Rodger Marchand, and boys.

Mrs. David F. Gilmer spent Wednesday with her mother, Mrs. Hannah K. Jeffery, and Ross, of South Mountain.

Mr. and Mrs. Dwight Gilmer and family and Mr. Jas. Gilmer spent Saturday evening at Iroquois.

Marvelville

The annual meeting of the United Church was held on Wednesday evening. Rev. Mr. Carr gave a special report in which he mentioned the four Communion services, one of which was memorable because of the admission of nine new members into the church.

The officers for the coming year are: Secretary-treasurer, of the church, Mrs. Olin Stearns; secretary-treasurer of the Sunday School, Miss Anne Woods; Organist, Mrs. Olin Stearns and Mrs. L. M. Brunton; organist of Sunday School, Miss Eleanor Stearns; Supt. of S. S., Mr. George Hay; Stewards, Messrs. Arnold Park, Ray Robinson and Wm. Robinson; Ushers, Messrs. William Robinson, Wilmot Stanley, Olin Stearns and Wm. Sharp; M. and M. Committee, Miss Anne Woods, Mrs. Chas. Fader and Mrs. Eric Beattie. The Elders remain the same: Messrs. Normna McCormick, George Hay, H. E. Robinson and L. M. Brunton. The Sunday Schools teachers remain the same also: Junior, Miss Anne Wood; Seniors, Mrs. L. M. Brunton; Intermediates, Mrs. Wm. Fader; Bible Class, Mr. Geo. Hay; Primary, Beginners and Nursery Classes, Miss Shirley McCormick.

Lunch was served at the close.

We are sorry to report that Mr. Eric Beattie is a patient in an Ottawa hospital. It is hoped that he will soon regain good health.

Mr. and Mrs. Elwin Hill spent Sunday evening with Mr. and Mrs. N. J. McCormick.

Mr. George Helmer, of Malton, is visiting his sister, Mrs. Dan Hill.

We are pleased to report that Miss Shirley McCormick, who has been ill, is feeling fine again.

Mr. O. H. Swizter and Mr. and Mrs. Roy Switzer, of Shanly, had dinner on Saturday with Mr. and Mrs. E. Hill.

Congratulations are extended to Mr. and Mrs. Leslie Robinson on the birth of a daughter—a sister for Brian, Carol and Larry.

Cass Bridge

Mr. Arthur Baker and Mr. and Mrs. Lyall Baker had tea with Mr. and Mrs. Ford Baker and Allen on Wednesday.

Mr. and Mrs. George Coons and Edna were entertained to six o'clock dinner on Saturday evening at the home of Mr. and Mrs. Peter Poole.

L.A.C. Rae Guy spent a couple of days last week with Mr. and Mrs. Howard Guy and boys.

Mrs. Ford Baker spent Saturday in Montreal.

Mr. and Mrs. Peter Poole and Mr. Donald Poole, of Bowmanville, called on Mr. and Mrs. Arnold Hogaboam on Sunday.

Miss Edna Coons, of Ottawa, spent the week-end at her home here.

Mr. and Mrs. Howard Guy and boys had dinner with Mr. and Mrs. Kenneth Guy, of Vancamp, on Tuesday.

Congratulations to Mr. and Mrs. Clifford Barkley on the gift of a son.

Williamsburg

Mrs. James LaRose, of Windsor, is spending a week with her daughter, Mrs. Doug. Barclay, Mr. Barclay and family.

Mrs. Wm. Hunsburger, of Chesterville, spent a few days with her parents, Mr. and Mrs. Hugh McIntosh.

Mr. and Mrs. Henry Garough visited Mrs. Lydia Empey in Cornwall General Hospital on Friday.

Miss Nina Casselman spent Saturday afternoon with Mr. and Mrs. Merton Saddlemire and Miss Beatrice Saddlemire.

Mr. and Mrs. Corry Brown had supper on Saturday evening with Mr. and Mrs. Walter Loucks.

Miss Beatrice Saddlemire and Miss Nina Casselman were recent dinner guests of Mrs. Hilda Johnston and Mr. Stanley McIntosh.

Mrs. Hilda Johnston spent Monday with her son and daughter-in-law, in honour of her granddaughter's (Linda) birthday.

Mr. and Mrs. Gerald McPherson, of Napanee, visited relatives and friends in Williamsburg and district over the week-end.

Mr. and Mrs. Tom Robertson and family, Mr. and Mrs. Dalton Kirker and family, of Kingston, and Mrs. James LaRose, of Windsor, spent Sunday with Mr. and Mrs. Doug. Barclay and family.

Mr. and Mrs. Stewart Barkley and family, of Ottawa, were week-end visitors of her parents, Mr. and Mrs. Luther Barkley.

Miss Mary Kirchhofer has left for Pembroke where she has secured a position with the Bell Telephone Company.

Mrs. Delbert Resmer, of Pembroke, was a recent visitor of her parents Mr. and Mrs. W. E. Trickey.

Mr. and Mrs. W. E. Trickey spent the week-end with their daughter and son-in-law, Mr. and Mrs. Glen Ferguson and Ewart, of Athens.

Miss Nina Casselman spent last Wednesday with Mr. and Mrs. Ward Casselman.

Mrs. Nettie Barkley was a guest of Mrs. Edgar McIntosh for a few days last week.

Mr. and Mrs. Grant Johnston, of Madrid, N. Y., spent Saturday with Mr. and Mrs. Henry Garlough.

Mr. Arthur Baker visited Mr. and Mrs. Smith, of Nation Valley.

Mr. and Mrs. Milton Shaver entertained last Wednesday evening, Mr. and Mrs. Bernice Merkley, Mrs. Lydia Hanson, Miss Nina Casselman and Mr. and Mrs. Ward Casselman.

Miss Margaret Rose McIntosh, of Ottawa Normal School, spent the week-end at her parental home.

Oddfellows Celebrate Anniversary of Founder

A special meeting in honour of Brother Thomas Wilduie, founder of the I.O.O.F., was held by the Williamsburg Lodge in the local hall on Friday evening of last week.

During the evening a progressive euchre was held, with Mrs. Leslie Holmes and Mr. Johnny Whitteker winnnig the two prizes.

A highlight of the meeting was a Fashion Show, which featured Walt. McGowan as a school girl, Irwin Empey in an evening gown, Johnny Whitteker impersonating Hedy Lemaar, and Elburn McIntosh as Esther Williams.

Mr. Irwin Empey gave a highly interesting talk about the founder of the Oddfellows' organization. Chairman for the evening was Keith Schell.

A delicious lunch, served by members of the lodge and their wives, wound up the proceedings.

Annual Meeting of St. Peter's Lutheran Church

Reports presented at the annual congregational meeting of St. Peter's Lutheran Church indicated a highly successful year. The meeting was held last Thursday evening in the Sunday School Hall.

Following the opening by Rev. J. L. Kirchhofer, who gave a reading, the minutes of the last annual meeting were read and approved. Reports from the women's organizations were submitted by the various delegates from the church organizations.

The following new officers were elected to the official board of the church: Elder, Bernard Whitteker; Deacon, Irwin Empey; Trustee, Lee McIntosh; secretary, Frank Merkley; financial treasurer, Edwin McIntosh; Benevolent treasurer, Wesley Gordier.

Mr. Frank Merkley was appointed a delegate to represent the local church at the Synod at Waterloo. The alternate delegate is Ralph McIntosh.

Following the Benediction, the meeting concluded with a lunch served by the women of the church.

Winchester Springs

Mrs. P. R. Walker and Mr. D. D. Walker attended the funeral of the lalte Mr. J. R. Diamond at Oxford Mills on Friday.

Mr. and Mrs. Bob Boulerice, of Ajax, Miss Norma Casselman and Mr. Matt. Hayes, of Smiths Falls, spent the week-end with Mr. and Mrs. A. J. Casselman and Mrs. Orren Casselman.

Mrs. Gerald McPherson, Reg. N., and Nancy, of Napanee, spent last week at the former's home here and nursed her father, Mr. Earl Munro, who had suffered a heart attack.

Mr. and Mrs. C. Sears and Mr. and Mrs. B. Shortt and family, of Cardinal, were supper guests of Mr. and Mrs. George Kirkwood on Sunday.

Mr. Michael Casselman died on Monday morning at three a.m. The sympathy of the community is extended to the family.

Mr. and Mrs. Ralph Allison and Dale were dinner guests on Sunday evening of Mr. and Mrs. Ralph McIntosh and family.

LOCAL DEALER GETS PREVIEW OF NEW LOW-COST BALER

A private showing of New Holland's long-awaited low-cost automatic pick-up baler was attended by Mr. Harold Lannin and Mr. Herman Hutt, of Winchester, representing the local New Holland Authorized Dealer, Lannin's Garage.

The preview was held in Kingston on January 13th, where New Holland dealers got their first look at the Model 66. Engineers say this is the most compact baler ever built, especially designed for farmers with small hay acreages.

Just as soon as Mr. Lannin gets his first Model 66, he plans to hold a public showing in his place of business. Introduction of the Model 66 will not be announced nationally until later, but details of the new baler were disclosed to New Holland dealers at the preview.

Some of the outstanding features are: Pre-compressed baling which increases capacity and handles hay more gently; low center of gravity for extra stability even on hilly hayfields; compact construction which permits easy operation and "bird's eye visibility" over the machine while in action; and complete operator convenience devices.

This newspaper will carry announcements of the first public display of the Model 66 in this community.

For the week-end's Best Grocery Specials, see Reynolds' Special Advt. on Page 2 of this issue.

Scene from UNICEF Documentary Film



Two thousand mother-child clinics are being equipped in Asia by the United Nations International Children's Emergency Fund. Pictured is a physician from the U.N. World Health Organization examining a young Burmese patient at the clinic in Rangoon. These and other scenes demonstrating UNICEF aid can be seen in the new United Nations documentary film, "The Children."

OBITUARY

LATE MRS. ROY POLLOCK

Many friends and acquaintances attended the funeral service of Mrs. Roy Pollock, which was held from her late residence to the United Church, Inkerman, on Sunday afternoon, with the pastor, Mr. Peters, conducting the service, assisted by Rev. Mr. Wright, of South Mountain United Church, and Rev. W. D. Mack, of Inkerman Wesleyan Methodist Church. Interment was made in Knight's Cemetery. The pallbearers were Messrs. Harold McMenomy, Delmer Timmins, Cecil Rae, Ralph Allison, Asa Hanes and Chester Lang.

Deceased died on January 15th in the Winchester District Memorial Hospital. Mrs. Pollock was a daughter of the late Mr. and Mrs. Wm. Curriston. She was born in Mountain Township 65 years ago, and spent her entire life in the same community.

Surviving, besides her husband, are, one son, Orland, at home; two daughters, Mrs. Gordon Monteith (Freda), of South Mountain, and Mrs. Roy Ennis (Audrey), of Inkerman, and six grandchildren; also one brother, Nathan Curriston, of Brantford, and two sisters, Mrs. Frank Barkley and Mrs. Harry Deeks, of Inkerman.

The beautiful floral offerings were as follows:

Gates Ajar—Husband and family.

Corsage—Grandchildren.

Double Spray—Mr. and Mrs. Harry Deeks, Mr. and Mrs. Frank A. Barkley, Mr. and Mrs. Ed. Pollock and family.

Sprays—Mrs. L. Monteith, Mr. and Mrs. David Monteith, Mrs. M. Lang, Mr. and Mrs. Lorne Lang, Mr. and Mrs. Bob Price.

Baskets—Mr. and Mrs. Charles Hanes and family, Mr. and Mrs. Chester Lang and family, Mr. and Mrs. Allan Ronson and girls.

Containers—Mrs. C. Smith and Judy, Mr. and Mrs. Wesley Kirker.

Wreaths — Neighbours, Mr. and Mrs. Lester Barkley, Mr. and Mrs. Murray Barkley, Mr. and Mrs. Keith Barkley, Mr. and Mrs. Walter York, Mr. and Mrs. Lyle Barkley, Mr. Bruce Barkley, Miss Lenora Mack.

LATE CHARLES CARTY

The sympathy of the community is extended to Mrs. Jane Woods and family who received word last Thursday that her brother, Mr. Charles Carty, had passed away in Ottawa in his 58th year.

Born in Embrun, Ont., where he was educated, Mr. Carty was a son of the late Wm. Carty and Leonora Asselin. He was married 33 years ago to Olive Irvine, who survives. The deceased had been a lifelong member of St. Thomas Aquinas Church, Billings Bridge, where requiem high mass was held at 7.30

HINTS FOR THE HOME

The Clothesline

To clean a dirty clothesline, wrap it around the washboard and scrub it with a brush and soapsuds.

Knives

Do not use the bread or meat knives where there is intense heat or the heat will temper the cutting edges.

Flour

It is best to keep flour in a bin that is raised two or three inches from the floor. Wheat flour can be purchased in quantity, but buy cornmeal or graham flour in small quantities and keep in tin or glass containers.

Scorched Spots

For scorched spots on white linen, spread over the spot a paste made of the juice pressed from two onions, 1-4-ounce of white soap, two ounces of fuller's earth, and a half-pint of vinegar. Mix and boil until fully blended.

To Write In Silver

To produce the effect of writing having been done in silver, mix one ounce of the finest pewter or block tin, and two ounces of quicksilver together until both become fluid. Then mix it with gum water. Use as you would ink.

CLASSIFIED ADVERTISEMENTS

NOTICE—Advertisements for our Classified Columns, such as For Sale, Wanted, Found, Lost, Cards of Thanks, In Memoriam, etc., are inserted on a **Cash** basis only. They will not be accepted over the telephone. They must be brought to the office or mailed with remittance enclosed. Rates will be given on request.

FOR SALE

FOR SALE — At Maple Meadow Farms — Tamworths, both sex. Males serviceable age and younger. 1 Yorkshire Male, serviceable age. Apply to Cecil Acres, Osgoode. Telephone Kemptville, 611r14. 35-36p

FOR SALE—In a good town on No. 2 Highway — Grocery Business, Stock and fixtures. Yearly turnover, $59,000.00. Apply to H. S. Carkner, Winchester, or Stanley McIntosh, Williamsburg. 35p

FOR SALE—Hard Maple Stove and Furnace Wood. Apply to Esden Cummings, Mountain. Telephone 604r22, South Mountain. 35p

TO RENT

APARTMENT TO RENT—3-4 Rooms heated, separate entrance. Phone 173J12, Winchester. 34-36p

WANTED

WANTED—Sealed Tenders, for supplying 124 cords of 16-inch Body Hardwood, and or 11 cords Cedar, to schools in Mountain Township School Area, will be received by the undersigned up to and on Saturday, January 21st, 1953. State price delivered or at bush. The lowest or any tender not necessarily accepted. Apply to Gordon Cleland, Sec'y.-Treasurer, South Mountain. 35-36c

WANTED—Applications for Secretary-Treasurer for Mountain District High School Board, will be received up to and on January 31st, 1953. State experience and annual salary expected, to Karl J. Guy, South Mountain. 35-36c

Wanted!

Driver and Salesman for well established Business Concern. Good wages and commission for reliable man. Married man preferred. References. Apply in writing to Box K898, Press Office Winchester, Ont.

WANTED—Experienced Truck Driver. Immediate employment. References required. Apply to H. S. Lannin Limited, Winchester. 33tfc

DEADSTOCK removed from your farm promptly for sanitary disposal. Telephone Collect: Winchester 114, Cornwall 3730. **ST. LAWRENCE RENDERING COMPANY LIMITED.** 32-1 yr

Dear Editor:

. . . the letters start. Then many readers of THE CHRISTIAN SCIENCE MONITOR tell the Editor how much they enjoy this daily world-wide newspaper, with such comments as:

"The Monitor is the most carefully edited newspaper in the U. S. . . ."
"Valuable aid in teaching . . ."
"News that is complete and fair . . ."
"The Monitor surely is a reader's necessity . . ."

You, too, will find the Monitor informative, with complete world news . . . and as necessary as your HOME TOWN paper.

Use this coupon for a Special Introductory subscription — 3 MONTHS FOR ONLY $3.

The Christian Science Monitor
One, Norway St., Boston 15, Mass., U. S. A.
Please send me an introductory subscription to The Christian Science Monitor—76 issues. I enclose $3.

(name)

(address)

(city) (zone) (state)

PB9

CARD OF THANKS

CARD OF THANKS—I would like to sincerely extend my appreciation to the many friends and neighbours who visited me, sent cards, letters and treats while I was a patient in the Ottawa Civic Hospital. A special thank you to the Baptist and United Church people for their lovely flowers, and to Dr. H. G. Barton and Dr. Berry for their kind attention.—Percy Thomas, Vernon. 35p

CARD OF THANKS—We desire to express sincerest thanks and appreciation for the acts of kindness and messages of sympathy, and beautiful floral offerings received from our friends and neighbours in our recent bereavement in the loss of a beloved wife and mother.—William Quart, Walter and Ruby Moffat. 35p

CARD OF THANKS—We desire to express our sincerest thanks and appreciation for the acts of kindness, messages of sympathy, and beautiful floral offerings received from our many friends and neighbours in our recent sad bereavement in the loss of a beloved wife and mother. We especially wish to thank Dr. Barton, Nursing Staff of the Winchester Memorial Hospital, Mr. Peters, Rev. Mr. Wright and Rev. Mr. Mack.—Roy Pollock and family. 35p

CARD OF THANKS—I wish to take this oppoortunity to thank Dr. Byers and the nursing staff for their kind attention, and, also those who sent cards and called on me while I was in the Winchester District Memorial Hospital.—Mrs. Eldon Turner. 35p

CARD OF THANKS—We wish to express our sincere thanks to all our friends for their kindly acts, messages of sympathy and beautiful floral offerings received during our sad bereavement in the loss of our mother, Mrs. E. Kenney.—The Family. 35p

NOTICES

NOTICE

If you wish to buy a New Car or Truck, or trade in your old car, and have not the money, see me about financing your deal, as well as insuring your car.

H. S. Carkner, Winchester,
35p Insurance and Real Estate.

PERSONAL — Hygienic Supplies (Rubber Goods) mailed postpaid in plain, sealed envelope with price list. Six samples 25c, 24 samples, $1.00. Mail Order Dept. M-57, Nov-Rubber Co., Box 91, Hamilton, Ont. ttc.

ATTENTION, FARMERS AND BUSINESSMEN!

For reliable help on your farm, in your store or on the job, apply for a Dutch immigrant. All kinds of tradesmen. Domestic Help also. Apply to John Bosman, Brinston, or L. Vandenberg, 93 King St. East, Brockville, Ont. Phone 5064. 34-9c

CLARENCE DEEKS, Electrician.

Consult us for Electrical Work, such as Wiring Buildings, repairing Electrical Appliances, etc. Estimates cheerfully given. Phone 84J, Winchester. 20tfc

AUCTION SALE
Of Live Stock, Farm Machinery and Household Effects.

Having sold his farm, the undersigned will offer for sale by Public Auction on Lot 20, Con. 5, Winchester Twp., 1½ miles North-East of Chesterville, on the Berwick Road, on Wednesday, January 28, starting at 1.00 p.m. A full line of Farm Equipment, 10 Milking High Grade Holsteins, Young Cattle, Feed, complete line of Household Effects. Terms, Cash.

CHAS. KEARNS, Prop.
D. TUPPER, Auctioneer. 35c

For Sale

NEW AND USED FARM MACHINERY

Bear Cat and I. H. Hammer Mills. Vessot Plate Grinders, 1 Cobey P.T.O. Manure Spreader, 1 Fleury-Bissell Manure Spreader, on Rubber, New and Used Tractors.

ELECTRICAL APPLIANCES

Beatty and Dominion Electric Washers, Beatty, Quaker and Duo-Therm Oil Space Heaters; Electric Irons, Toasters, Mixmasters, Electric Stoves, Used Washers, all makes.

Permanent Anti-Freeze, $5.00 gal.
Old Style Headlight Bulbs, 25c ea.

ROSS H. BECKTEAD
Williamsburg. - - Ont.

ELLIOTT'S
MID WINTER SALE
SEE SALE BILL TO-DAY

SOME OF THE SPECIALS
CLARK'S PORK & BEANS, 20-oz. Cans, ...2 for 29c
CHOICE CORN .....2 for 29c
CHOICE PEACHES 19c
TOMATO JUICE .....2 for 25c
JEWEL SHORTENING 22c
FRUIT COCKTAIL, 15-oz....23c

NOW: 2 PHONES To Serve You. No. 12 and No. 24.

Food Market

LANG'S
Department Store

ANOTHER LOT OF THOSE LARGE WHITE FLANNELETTE
BLANKETS
80x100 inches, assorted, Pink and Blue Border.
Only $6.99

SPECIAL
MEN'S ALL WOOL
Work Socks
Medium Gray Colour
Only 65c
Buy Several Pairs.

GOOD ASSORTMENT OF
Window Shades

PAPER SHADES
In Cream and Green. Less Roller, 25c.

CELLULOSE FIBRE PAPER—Washable shades with Roller, 36x70 inches, 95c.

MACHINE COATED CLOTH—36x70 inches, White and Cream, with Roller, $1.79 each.

OIL OPAQUE SHADES—37x70 inches; Colours, White, Cream and Green. With Roller. $2.39.

10 DIFFERENT PATTERNS
Hall Runners
24 inch - 39c Yard
36 inch - 75c Yard

Jo-Anne Shoppe
SPECIALS!

25% DISCOUNT
ON WOMEN'S
Plain Crepe DRESSES
We have selected from regular stock a group of Plain Crepe Women's Dresses. All lovely styles and colours. We just have to have more space for Spring merchandise. Sizes 16½ to 24½.

25% DISCOUNT
ON
SUITS
We have done the same thing with Suits, as Dresses,. We have selected a number of styles from regular stock and have reduced same for quick clearance. This is a real good buy, if you need a Suit—this is your chance to buy one at a bargain. Sizes 12 to 20. Not all colours in all sizes.

ALL SALES FINAL
Altering Extra Charge.

Wheeling Yarn
Regular 75c Skein. Colours.
Special 59c

JO-ANNE SHOPPE
Winchester - - Phone 10.

Harry's
Sport Shop
Phone 327

JANUARY CLEARANCE SALE

Now In Progress.
SHOP and SAVE!
H. R. KEYES
St. Lawrence Street - Winchester

DEPENDABLE USED CARS
Cars and Trucks are Checked and Overhauled. In Good Condition and at Honest Prices.

CARS: 1947 De Soto, De Luxe, with all the extras.
1949 Plymouth Coupe. 1948 Plymouth Sedan.
1947 Fordor Special. 1932 Dodge Sedan.
1951 Dodge Suburban, Top Condition, all equipped

TRUCKS: 2 - Half-Ton Express Trucks, one is a 1939 Chevrolet, and the other a 1934 Dodge.

MacDonald Motors Winchester
Main Street, West, Winchester, Ont., Phone 280

SHUR-GAIN
FEED SERVICE

WITH YOUR OWN GRAIN . . . .

Feed BALANCED RATIONS from Tested and Proven SHUR-GAIN Formulas For Best Results!

We can grind or roll your grain and mix balanced RATIONS from the following:

35% SHUR-GAIN Hog Concentrate for HOG RATION.

35% SHUR-GAIN Sow Concentrate for SOW RATION.

32% SHUR-GAIN Dairy Concentrate for DAIRY RATION.

35% SHUR-GAIN Calf Concentrate for CALF STARTER-GROWER.

20% SHUR-GAIN Dry & Freshening Concentrate for DRY & FRESHENING RATION.

32% SHUR-GAIN Eggmaker Concentrate for LAYING MASH.

30% SHUR-GAIN Developing Concentrate for GROWING MASH.

37% SHUR-GAIN Fast Fattener Concentrate for POULTRY FATTENING.

There is no GUESSING when mixed the SHUR-GAIN WAY.

H. S. LANNIN LIMITED
WINCHESTER, ONTARIO.

POULTRY WANTED

All kinds of Poultry Wanted at all Seasons. Also Hides and Wool. Highest Prices Paid and you are assured of a Square Deal.

MORRIS ROSS
PHONE 19 - WINCHESTER

Flour

USE FIVE ROSES
FOR THE BEST RESULTS IN ALL YOUR BAKING, BOTH BREAD AND PASTRY
Comes in 7 lb., 24 lb., and 98 lb. Bags

HUGH McMASTER
PHONE 431. WINCHESTER, ONT.

For Contracting of Masonry and General Carpenter Work, See
W. H. WOOD
Phone 612 R 13
MOUNTAIN - - ONTARIO
Free Estimates Given.

BOTTLED GAS
● COOK WITH IT
● HEAT WITH IT
It's Cleaner, Quicker and Economical.
CENTRAL GAS
Distributors of Frontenac BLUE FLAME
Call MORRISBURG 208
24 - HOUR SERVICE

Northern Electric Appliances

We have taken over the Northern Electric Agency in Winchester and are now in a position to supply you with Electric Refrigerators, Washers, Radios, Electric Stoves, Gain-a-Day Ironers, and numerous other Electrical Appliances.

Bathroom and Kitchen Supplies
Oil Space Heaters
New and Used Stoves
Pressure Systems
Domestic and Stock Pumps

J. Fader & Son
Telephone 60
WINCHESTER - ONT.

BOWLING SCORES

(By Uncle Ezra)



On Monday in the Craig Group, Marion Dawley walked off with all the ladies' honours, roling a high single of 232 and other games of 146 and 185 to cross 563. George Elliott took double men's honours with a cross of 655, including the high single, a 268, and other games of 201 and 186.

Evelyn Fennell took the ladies' high cross in the Fennell group with 427, and Mary Potter rolled the ladies' high single, a 175. Raymond Earl had games of 167, 177 and 172 to take the men's cross with 516. Eldon Fennell rolled a string of 187 to take the single honours.

In the Robinson Group, Florence Morgan took all the ladies' honours with a high single of 250 and other games of 109 and 148 to cross 507. Bob Woods was top man with games of 191, 254 and 285 to cross 630.

In the Community League on Tuesday, the ladies' honours went to Marjorie Crummy with a high single of 262 and other strings of 176 and 239 to cross 677. Lula Dawley had 638-228, Jean Cummings 600-248. Singles included Marion Ault 251, Norah Sleivert 243, Shirley Crummy 238, Inez Davidson 232, Jean Kenney 217, Mary McCloskey 211, Ann Marshall 210, Helen Holmes 208. Maynard Cinnamon rolled games of 225, 229 and 215 to take the men's triple with 669. Earl Cartier took the single honours with a string of 291. Harold Armstrong had 624-223.

In the South Mountain Mixed League on Wednesday, Jean Beamish rolled strings of 199, 158 and 208 to take the ladies' high cross with 565. Eileen Clifford crossed 525 and rolled the ladies' high single, a 217. Babe Laushway had 528-199 and Phyllis Mayhew a single of 210. Cliff. Berry took the men's high cross with 669, made up of games of 204, 192 and 260. Ed. Clifford had a 288 to take the high single, and crossed 666. Keith Beamish had 632-260, and Stan. Berry 609-250.

In the Thursday afternoon Young Ladies' Group, Beth Sawyer rolled games of 167, 162 and 148 to take the cross honours with 477. Eva Workman had 440-190, and Mary Deeks rolled the high single, a 193.

In the Glamour Girls in the evening, Phyllis Henderson rolled games of 187, 228 and 218 to take the high cross with 643. Lillian Acres crossed 619 and rolled the high single, a 246. Mabel McIntosh had 627-242. Grace Cleveland had a 236 single, Florence Helmer 236, Norah Sleivert 215, Gayle Findlay 213, Claudette Gibeault 206, Alice Rice 200.

In the Morewood Mixed League, Dolores Moffat took all the ladies' honours, having strings of 145, 192 and 192 to cross 529. Zola Levere had 518-187. Glen MacGregor took the men's cross with 690, having games of 224, 246 and 220. Dalton Baker rolled the men's high single, a 264, and crossed 621.

In the Country Gentlemen's League, Chas. Hyndman had three nice strings of 211, 287 and 224, to take the cross honours with 722. Reg. Workman came in second with 696-287. Harry Flora rolled the high single, a 292, and crossed 692. Frank Dunlop had 650-252, George Ruppert 661-281, Cliff. Berry 639-246, Dave Melvin 610-277, Eric MacDonald 601-225.

In the Finch Mixed League on Friday, Pauline Robinson rolled games of 122, 204 and 267 to cross 593 and take both ladies' honours. Eva Oudderkirk had a 196 single. George Ruppert took the men's cross with 741, made up of games of 188, 275 and 278. Osborne Hooper had a triple of 592 including the men's high single, a 290.

BRONCHIAL COUGH

Are you kept awake by a nerve-racking bronchial cough? Is phlegm so tightly packed in your bronchial tubes, no amount of coughing seems able to dislodge it? Templeton's RAZ-MAH capsules are especially made to loosen phlegm, so it comes away easily and you are relieved of coughing and wheezing. Get RAZ-MAH for quick relief. 65c, $1.35 at druggists. R-56

CANADIAN PACIFIC



Time Table
STANDARD TIME.

EASTWARD TRAINS

No. 22—5.43 a.m. Flag stop for Montreal passengers. Daily.

No. 30—8.40 a.m., except Sunday. Stops at all stations.

No. 36—4.45 p.m., except Sunday. Stops at all stations.

WESTWARD TRAINS

No. 21—12.56 a.m. daily. Flag stop for Toronto and West.

No. 35—11.50 a.m. daily, except Sunday. Stops at all stations.

No. 29—7.30 p.m. daily except Sunday. Stops at all stations.

SUNDAY ONLY

Westward Train No. 597—12.03 p.m., Sunday only. Stops at all stations.

Eastward Train No. 598—5.53 p.m., Sunday only. Stops at all stations.

Note—All above times are Standard.

R. D. LEDGERWOOD, Agent.

BERRY'S
BALANCED BIG B BIG FEEDS
FOR LIVESTOCK AND POULTRY
D. L. BERRY AND SONS
SOUTH MOUNTAIN ONT.

The New 1953 Chevrolet



CHEVROLET FOR 1953 has been expanded to include three series of cars — Bel Air, "Two-Ten" and "One-Fifty". Available are 16 completely redesigned body types, including three four-door sedans, three two-door sedans, three station wagons, two sport coupes, two club coupes, two convertibles and a business coupe. Many new exterior colors, new and luxurious interior finishes and enlarged front and rear vision, are featured. A re-engineered Powerglide automatic transmission for greater operating economy and faster pickup; Power steering; and the Autronic Eye, an automatic headlight dimmer, are big car features offered as options at extra cost. A choice of two new engines with increased horsepower is also available. Shown here is the Bel Air four-door sedan.

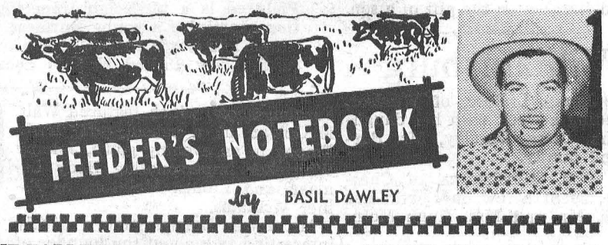

THE EARLIER THE CHICK START THE BETTER THE EGG PROFITS

The prolonged dry season, in almost all parts of the country, has caused a great deal of concern with many farmers who are dependent on pasture and grain crops.

But a lot of farmers are NOT worrying about last summer's heat—they are too busy looking ahead for 1953. Many of these plans include an early start for baby chicks to take advantage of high fall prices. These poultrymen are aiming for peak production at peak markets.

Records indicate the average egg price from September through December is 50c to 52c, while February's average sinks to as low as 38c. These price fluctuations, at these specific times, have been so consistent, they have become a basic factor in farm marketing and are responsible, to a great extent, in the increased interest in laying flocks.

The price differential amounts to 12c more per dozen for eggs produced in the fall, and has been a predominating factor in taking egg production out of the pocket-change class and putting it up there in the folding-money bracket.

Developments in feeds, brooding practices and labor-saving devices have changed the viewpoint of many regarding poultry. As an example, the use of heat lamps has made it unnecessary to "wait for the weather to break" before putting in baby chicks. These heat lamps, costing but little more to operate than gas or oil brooders, have proven their value, not only in demonstrations, but in brooder houses in all sections of the country. They are practical for the farmer with 100 chicks as well as the large-scale operator. One lamp will provide sufficient heat for as many as 70 chicks, even in sub-freezing temperatures.

Feeding the birds for a good start, following up with a proven growing ration and the use of proper laying feeds, either complete or with home-grown grain, means the farmer can estimate just how much it will cost to raise his birds to the start of their egg-producing career. Any farmer, with an average "business head" can plan his operations to get peak production, at a known cost, when the market is best.

It's important to plan when to get the eggs to market—as much as it is to estimate how many chicks can be handled and how much labor is going to be involved. Most pullets, if handled on a proven feeding program, will start to lay when 20 weeks old, and within a few weeks after the first egg, will be laying full-size eggs and at a steady production rate.

Many farmers, watching this over a period of the past few years, know just when to order their chicks and aim their birds for the peak egg market in the fall.

There will be many days in the weeks ahead, when the average farmer will have time to check all his equipment in the poultry unit. Many of them will be making repairs, adding improvements, and thoroughly disinfecting the houses, roosts, feeders and fountains.

Records indicate a farmer can make as much as 20c more per hen per month on chicks started before April. For example, 100 chicks started in February should show a $40 extra profit over those started in April.

In September and October, November and December, that early start means better than $3.00 more per case of eggs. That's worth shooting for, and right now is the time to set the sights on that target. The egg and poultry business has always been profitable—for someone.

Unlike the livestock market, the egg market is fairly predictable—at least, the "peaks and valleys" in prices can be determined from previous records. The alert poultry farmer will make the most of that extra-profit opportunity.

More Profit From Dairy Cows
Must Come From These Two Things:
● *More Milk Making Capacity.*
● *Longer Milking Life.*

Careful records show that cows giving 200 pounds of fat couldn't make a profit. Those giving 300 pounrds of fat make only $25.00. But cows giving 450 pounds of fat showed a nice income of $91.00 over all costs. Of course, costs went up to get the higher production. But the value of the extra milk was so much higher.

THE COWS STILL MADE LOTS MORE MONEY

The other half of the story is that cows in most herds are sold because of breakdown before they have finished their third lactation. Yet any dairyman not troubled with disease should be able to keep cows through an average of 7 milking periods. Then you have four more years of profit.

Why not try the Purina Program for at least a year and see the di$$erence Purina Make$?

CASH DISCOUNT

A Cash Discount at our store on Purina Chows and Chow Mix feeds of 5c per cwt. up to half ton lots, and 10c per cwt. on half ton lots or more.

Make your dollar go farther at the store with the Checkerboard Sign, which is backed by Purina Research for over 55 years.

BASIL DAWLEY
YOUR PURINA DEALER
Telephone 293 Winchester, Ont.

THE LATE E. W. SUFFEL

Mr. E. W. Suffel, formerly of Winchester, died at his home in Calgary, Alberta, on Wednesday, January 7. He had sustained a fractured hip on the 10th of November and had undergone two operations, and while he seemed to be recovering, he finally passed away.

Mr. Suffell was 90 years old in May last. He went west and settled in Calgary with his family in 1910 where he had resided ever since. Most of the old-timers around Winchester doubtless remember him very well. He was actively associated with Knox United Church of Calgary until his death, and his loss was keenly felt by all who knew him. He left surviving, a son, J. R. Suffel; a daughter Mrs. J. W. Crawford, wife of a Calgary lawyer, and her two children, Dr. A. E. Crawford and Ann Fleming Crawford. He was buried in Union Cemetery in Calgary on Friday, January 9th.—Contributed.

Sunday In The Churches

SUNDAY, JANUARY 25th, 1953.

"A Praying Mother"

Children who are blessed with parents that pray for them, should be very thankful, as they are delivered from many evils into which others fall. Augustine, who lived many hundreds of years ago, and was a very eminent preacher and writer, had a mother who was eminent for piety, and endeavoured to instill into the infant mind the doctrines of Divine Truth, recommending what she taught by a holy life. But he was sinful, and was led away by evil companions into great transgressions. His mother continued to pray constantly and earnestly for him. She applied to a good Christian minister to talk with him, who, after much conversation, assured her that her prayers and tears could not be lost. Those prayers were indeed at length heard; the preaching of another minister brought him to a state of seriousness and prayer, and he became a very holy and useful man."

CHURCH OF ENGLAND
Canon Gordon Carryer, Incumbent.

South Mountain: St. Peter's, Evensong at 2.30 p.m. Winchester: St. Matthias, Evensong at 7.30 p.m.

BAPTIST CHURCH
Pastor Ben. Richardson, Minister.

Sunday School at 10.00 a.m. Public Worship at 11.00 a.m. Evening Service at 7.30 p.m. Prayer Service on Wednesday at 7.30 p.m.

WESLEYAN METHODIST CHURCH
Rev. Henry Kielty, Minister.

Winchester: Bible School at 9.45 a.m. Communion Service, 10.45 a.m. Evangelistic Service at 7.30 p.m. Prayer and Fellowship on Wednesday at 7.30 p.m. Youth meets each Friday at 7.30 p.m.

Hallville—Bible School at 2.15 p.m. Afternoon Worship at 3.00 p.m.

UNITED CHURCH OF CANADA
Rev. T. N. Mitchell, Minister.

Winchester: Public Worship at 10.30 a.m. and 7.30 p.m. Sunday School at 11.30 a.m. Mid-week Service on Wednesday at 7.30 p.m.

Harmony: Sunday School at 2.30 p.m. Public Worship at 3.00 p.m.

PRESBYTERIAN CHURCH
Rev. William Reid, Minister.

Winchester: Sunday School at 10.00 a.m. Service of Worship at 11.00 a.m. and 7.30 p.m. Nursery and Supplementary Sunday School at 11.30 a.m.

Winchester Springs: Sunday School at 1.30 p.m. Service of Worship at 2.30 p.m.

THE LATE MRS. A. DESJARDINS

A final tribute was paid the late Mrs. Alex Desjardins on Thursday, January 13th. A respected resident of Hallville for the last 27 years, Mrs. Desjardins died Sunday evening, January 11th, following a lengthy illness. She was 83 years of age.

Born and educated at Campbell's Bay, Mrs. Desjardins was the daughter of the late Mr. and Mrs. Thomas Manwell, and she was married in 1892 to the late Alex Desjardins, who died 13 years ago. She was a member of the United Church at Hallville.

Mrs. Desjardins is survived by two sons, Hugh and James, both of Hallville; four daughters, Mrs. Harold (Margaret) Crowder, and Mrs. Roy (Mildred) Bailey, both of Prescott; Mrs. Earl (Essie) Long, of Aylmer, and Mrs. Murray (Minerval) Francis, of Sudbury; a brother, Jas. Manwell, of Pembroke; and two sisters, Mrs. Archie Connolly, of Cornwall, and Mrs. Alfred Anderson, of Campbell's Bay.

The funeral was conducted Tuesday in the Hallville United Church, and interment was at Maple Ridge cemetery.

YOUR FAVORITE FOOD IN A CASSEROLE

Ladies, in this Sunday's (January 25) issue of The American Weekly, exclusively with Detroit Sunday Times, look for time-saving meat, fish and poultry casserole recipes. Prepare these dishes in the morning or the day before, and be free to do what you please. See The American Weekly with Sunday's Detroit Times.

METCALFE LADY CURLERS HOLD ANNUAL MEETING

Metcalfe Ladies' Curling Club held its annual meeting recently at the home of Mrs. Lloyd Graham. The president, Mrs. E. Rolston, presided.

The treasurer reported that during the year a total of $72 had been donated to the Men's Club, and receipts had added up to $104.25. Total expenditures were $95.01, leaving a small balance of $9.24.

The slate of officers for the coming year is as follows: President, Mrs. E. N. Rolston; vice president, Mrs. E. Craig; secretary, Mrs. W. A. York; treasurer, Mrs. J. D. Cameron; rink committee, Mrs. L. Graham, Mrs. W. Potter; refreshments, Mrs. E. Cowan.

For Quick Results, try a Press Classified Advt.

Why Is Hovis Called The Bread Of Health?

Because it is 25% Wheat Germ—a great source of energy—it supplies the energy for radiant health.

Because there is no sugar or fat, you, who are on a reducing diet, can eat without fear.

Try a loaf today. It tastes good too.

SUMMERS' BAKERY
WINCHESTER, ONT.
PHONE 140.

HYLO EGG-GRADING STATION
L. Kapeller, Proprietor.
WINCHESTER, OSGOODE and CHESTERVILLE

Daily Highest Market Price for our City Trade.
Two Electric Grading Machines To Assure You Proper Grade.

If it is not convenient for you to bring your eggs to our Grading Stations at Winchester or Osgoode, you may leave them at any of the following stores where they will be picked up and your returns left twice weekly:

Allison's Store—Winchester Springs
Coughler's Store, Winchester Springs
Carkner's Store—Ormond
Saunders' Store—Inkerman
Lewis' Store—Dalmeny

WINCHESTER — A. Crawford, Mgr.
OSGOODE — R. Rennick, Mgr.
CHESTERVILLE — Harold Marriner, Manager.

NEXT WEEK AT THE
"Picadilly Theatre"
WILLIAMSBURG - - - ONTARIO

THIS THURSDAY, FRIDAY & SATURDAY



—Also—
STARRING
"BROOKLYN ORCHID"
Marjorie Woodworth, Grace Bradley, William Bendix and Joe Sawyer.

MONDAY, TUESDAY AND WEDNESDAY



—Also—
"BOWERY BLITZKRIEG"
Leo Gorcey, Huntz Hall, Gabriel Dell and Billy Benedict.

THURSDAY, FRIDAY AND SATURDAY



READING BARGAINS THAT SAVE YOU Big Money

THIS NEWSPAPER FOR ONE FULL YEAR, WITH . . .

OFFER No. 1
2 MAGAZINES FROM GROUP B
$3.75

OFFER No. 2
3 MAGAZINES FROM GROUP B
$4.10

OFFER No. 3
1 MAGAZINE FROM GROUP A
2 MAGAZINES FROM GROUP B
$4.95

OFFER No. 4
4 MAGAZINES FROM GROUP B
$4.50

Mark an "X" before magazines desired and enclose list with order.

GROUP A

☐ Redbook Magazine	1 Yr.
☐ Coronet	1 Yr.
☐ Chatelaine	2 Yrs.
☐ Magazine Digest	1 Yr.
☐ McCall's Magazine	1 Yr.
☐ True Story	1 Yr.
☐ Canadian Homes & Gardens	1 Yr.
☐ Popular Science	1 Yr.
☐ Sports Afield	1 Yr.
☐ Photoplay	1 Yr.
☐ Modern Screen	1 Yr.
☐ Parents' Magazine	1 Yr.

GROUP B

☐ Maclean's Magazine (12 issues)	6 Mos.
☐ Canadian Home Journal	1 Yr.
☐ New Liberty	1 Yr.
☐ Family Herald & Weekly Star	1 Yr.
☐ Canadian Poultry Review	1 Yr.
☐ Health (6 issues)	1 Yr.
☐ Free Press Weekly Prairie Farmer	1 Yr.
☐ *Farmer's Magazine	1 Yr.
☐ Canada Poultryman	2 Yrs.
☐ Farmer's Advocate	2 Yrs.
☐ True Experiences	1 Yr.

*Note—Farmer's Magazine to farm addresses only

MORE REAL BUYS — Any Magazine Listed Below And This Newspaper, Both For The Price Shown!

Mark an "X" before magazines desired and enclose list with order

☐ Saturday Night (Weekly)	$4.75	☐ Screen Stories	$4.00
☐ Maclean's Magazine (24 issues)	3.75	☐ U.S. Camera Magazine	4.25
☐ American Magazine	4.50	☐ Inside Detective	4.00
☐ Chatelaine	3.40	☐ Cosmopolitan Magazine	4.25
☐ Everybody's Digest	4.40	☐ Woman's Home Companion	4.25
☐ Hunting & Fishing in Canada	3.90	☐ Christian Herald	4.40
☐ Child Life	4.50	☐ McCall's Magazine	3.90
☐ Flower Grower	4.25	☐ True Story	3.80
☐ Redbook Magazine	4.40	☐ Parents' Magazine	3.90
☐ Collier's Weekly	5.75	☐ American Girl	4.40
☐ Humpty Dumpty's Magazine	4.00	☐ Open Road for Boys	4.40
☐ Outdoor Life	4.40	☐ Children's Digest	4.00

NEWSPAPER AND MAGAZINES 1 YEAR, UNLESS TERM SHOWN

ALL OFFERS ARE GUARANTEED

FILL IN AND MAIL TODAY!

Please allow 4 to 8 Weeks for First Copies of Magazine to Arrive

CHECK MAGAZINES DESIRED AND ENCLOSE WITH COUPON

Gentlemen: I enclose $_____. Please send me the offer checked, with a year's subscription to your newspaper.

Name _____

Street or R.R. _____

Post Office _____



BUDGETS

Hello Homemakers! At this time of year every homemaker always has a dream home in mind. Since January is the month of reckoning, it sould prick our conscience to the point of writing 1953 expenses in a budget book. Many banks, agricultural offices, hydro offices have account books and offer their services to illustrate a preliminary set-up. Before you see them, list the information that will plan expenditures and savings—taxes, income, insurance, telephone, electricity, etc. Now, set your goal for a 10 per cent. saving. If you cant' manage it, keep trying.

The aim of the household budget is considering the recourse of any purchase, especially if there are children of young ages. We have often heard a mother say: do we need it, and if so, how much can we afford to pay for it? In addition to the dollars and cents value, we must consider comfort, convenience, durability and usefulness.

To those who plan a budget you may wish to review these points of buymanship.

1. Tackle the job with confidence and determination.
2. Consult authorities before shopping.
3. Decide in advance whether cash and credit terms can be advanced.
4. Deal with reputable merchants.
5. Learn how to recognize genuine bargains.
6. Read the labels and ask for the facts.
7. Choose according to your needs for a 5 to 10 year term.
8. Select modern equipment that increases efficiency.
9. Fit purchases into your mode of living.
10. Purchase with the intention of keeping the article.
11. Follow directions on the label carefully and make any report or returns promptly.

All the above principles can be applied to most items purchased for clothing, furnishings, and equipment. Now, if we are saving for this part of the budget we should try to reduce food costs. To do this:

Learn how to choose the least expensive foods to make up an adequate diet.

Never waste food through overbuying, careless cooking, overserving or improper storage.

Plan to grow garden produce and preserve a surplus for winter use.

Eat meals at home or carry a lunch.

Serve plain, tasty food for company.

TAKE A TIP

1. If you want automatically controlled heat, install a heat regulator. It will save you steps and money and at the same time keep your home at an even temperature. Too much heat is wasted by leaving the draft door open too long. Remember that wasted heat means wasted fuel.

2. Do not "fiddle" with a thermostat. It is a delicate mechanism which can be easily put out of order. Then, too, be sure to call in expert assistance if anything goes wrong with the regulator.

3. Water pipes that are not frozen solid can be thawed this way: Turn the faucets upside down, using a cloth under the pliers, then pour in a gallon of boiling water containing as much salt as will dissolve in it.

4. When glassware develops nicks on the edges, rub them smooth again with fine sandpaper.

5. Replace colored lamps in lighting fixtures that serve no special purpose. They greatly lessen the amount of light you should get.

6. Replace dark shade linings with white-lined shades.

7. When making long-distance telephone calls, place an egg-timer or minute minder nearby that will warn you exactly when the period of three minutes is ended.

HINTS FOR THE HOME

Starch

If there is any leftover starch use it for scrubbing hearths and tiles. It will give a nicer finish than soap and water.

The Skin

The face, neck, arms and hands will be softer and whiter if a mixture of a little raw cornmeal and sour milk is applied.

Pillows

When making pillows or cushions, rub the wrong side of the material with beeswax, and it will prevent the feathers from working through the covers.

Brick Fireplace

The bricks about the fireplace can be brightened if they are first scrubbed with hot soapsuds, then a coat of hot boiled oil is applied, using a paint brush.

Swelling

To prevent bruises from swelling, apply immediately a cloth about five folds in thickness dipped in cold water. When the cloth becomes warm renew the wetting.

Ice Cream Stains

Ice cream stains can be removed from unwashable fabrics by rubbing well with cold water and then applying carbon tetrachloride. Sponge until the stain disappears.

Drying Fur

Do not dry fur that has been worn in a rain or snow storm near heat. Intense heat injures fur. Remove excess moisture with a dry cloth and hang the fur in a cool place to dry.

Stiff Shoes

If the shoes are stiff after being in the rain, soften them by first washing in warm water, then rub either glycerin or castor oil thoroughly into the leather.

Chamois Gloves

When washing chamois gloves use soap lather with several drops of ammonia. Put on the gloves and rub in the lather as if washing the hands, then wipe them dry with a linen cloth.

Cook Swiss Steak With Tomato-Soup Sauce

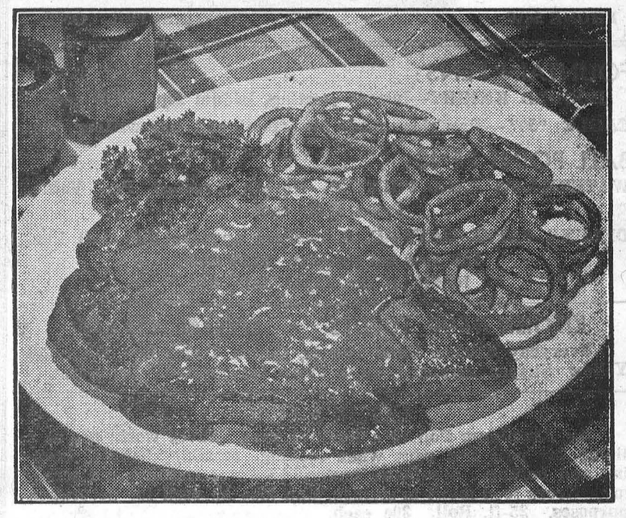

Want to say, "Let's celebrate", to your family! Then put dinner into a celebrating mood with a platter of Swiss steak cooked in a savory tomato-soup sauce.

The tomato soup, plus onion and garlic, gives flavor dash to this dish. And with round and chuck steaks quite plentiful—and sometimes at a special price—it's a good time to feature this meat.

You can cook the Swiss steak either on top of the stove or in the oven. If you use the oven, have a complete oven meal. Tuck in a casserole of scalloped potatoes. And bake dessert too, either a pineapple-upside-down cake or crunchy Cranberry Betty. Time it so all dishes come out of the oven at once. Just let the oven do the work while you go about other business until mealtime.

The recipe for the steak with tomato-soup sauce is as follows:

Tomato Swiss Steak

- 2 to 2½ pounds steak (round or chuck cut 1½ inches thick)
- ½ cup flour
- 1 teaspoon salt
- Dash of pepper
- ¼ cup shortening, melted
- 1 cup chopped onion
- 2 large cloves garlic, minced
- 2 cans (2½ cups) condensed tomato soup

Pound flour and seasonings into meat with the edge of a heavy saucer until flour is absorbed. Brown steak in hot shortening in an oven-pan or skillet. Add onion and garlic; cook until limp. Blend in soup; cover. Cook over low heat or in a moderate oven (350° F.) about 1½ hours, or until meat is tender. Serves 6.

SOUP SCOOPS

Combine Mushroom and Beef Soups: For an extra-rich soup, combine 1 can each of condensed cream of mushroom and beef soups. Stir in 1 can of water or milk. This makes a meaty soup that is sturdy eating. Serve it with toasted crackers spread with cheese.

Use Spaghetti and Dried Beef in Casserole: A can of spaghetti in tomato sauce with cheese adds up to a grand lunch or supper dish when teamed with a little dried beef. Pour spaghetti into a greased casserole; stir in about ¼ cup of chopped dried beef. Dot the top with butter. Bake at 400° F. until hot and slightly brown on top.

Soup Boosts Milk in Family Meals: Condensed soup, prepared with milk, contributes all-round food value to your family meals. And it's wise to serve creamed soups (with milk) often because recent surveys show that calcium is the nutrient most frequently lacking from the average diet.

Use Popcorn for Garnish: Light puffy popcorn is a perfect garnish for several soups. Pass a bowl of the buttered popcorn to go with tomato or vegetable soup. Let each one help himself and sprinkle it on soup so it can be eaten while crisp.

serve Canada

Today, Canada must be constantly on the alert to meet any threats to our national security. Trained, armed strength is the safe way to guard our freedom.



and Yourself

With the Canadian Army Active Force growing rapidly, there is a great need for young men who can qualify as junior leaders. Ability and initiative find quick recognition and promotion in the Army. There are outstanding career opportunities for young men in the Active Force . . . valuable training, excellent pay and retirement plans, outstanding medical and dental care, travel, adventure and new friends.

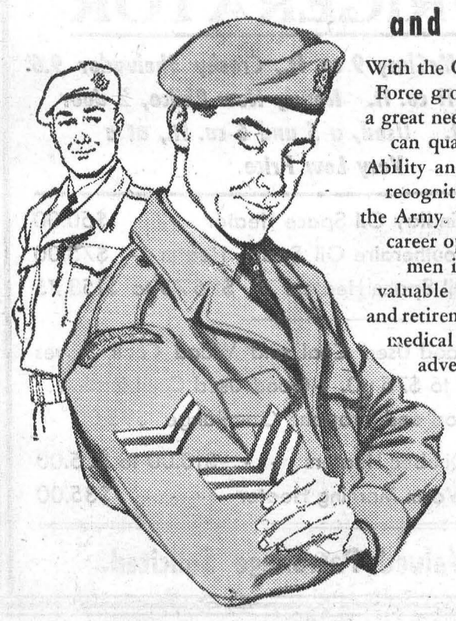



in the Infantry

The Infantry is the backbone of the Canadian Army. Its soldiers, all highly trained technicians, are the most important men in our Army. There are many specialized jobs in modern Infantry for young men with an eye for adventure. Service with one of Canada's world-famous Infantry Regiments offers plenty of scope and challenge.



TO ENLIST YOU MUST BE . . .

17 to 40 years of age and able to meet Army test requirements. Applicants should bring birth certificates or other proof of age when reporting for interview.

Apply Right Away to:

No. 13 Personnel Depot, Wallis House, Rideau & Charlotte Sts., Ottawa, Ont.
No. 5 Personnel Depot, Artillery Park, Bagot St., Kingston, Ont.
Canadian Army Recruiting Station, 90 Richmond St. W., Toronto, Ont.
A317W-O
No. 7 Personnel Depot, Wolseley Barracks, Oxford & Elizabeth Sts., London, Ont.
Army Recruiting Centre, 230 Main St. W., North Bay, Ont.
Army Recruiting Centre, James Street Armoury, 200 James St. North, Hamilton, Ont.

Join the* CANADIAN ARMY ACTIVE FORCE *Now!

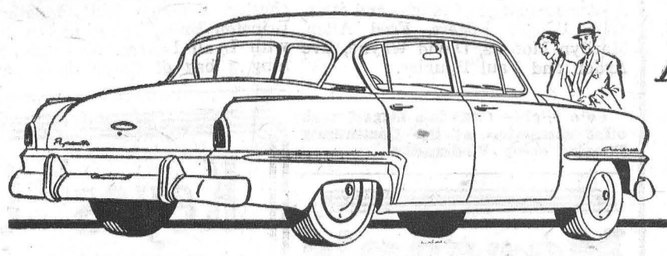

leader in value and beauty..

now has the amazing

BALANCED RIDE !

BALANCED AGAINST ROLL • BALANCED AGAINST PITCH • BALANCED AGAINST JOUNCE

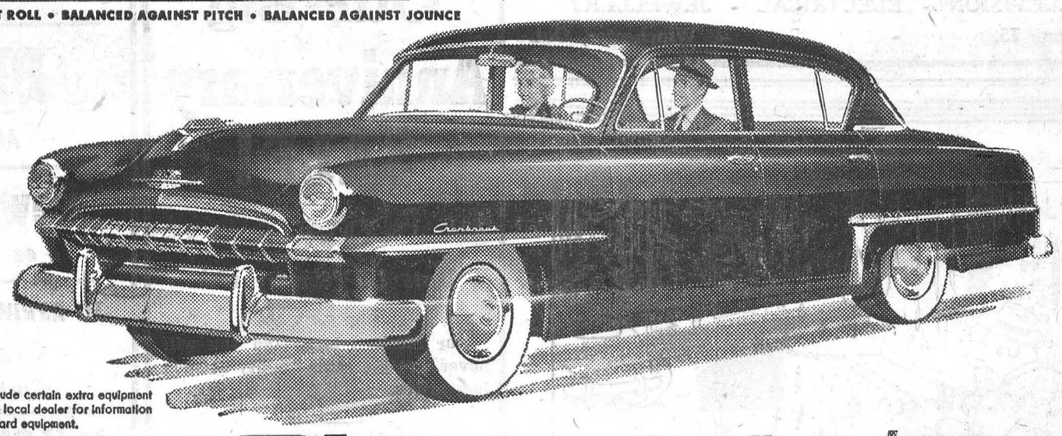

Cars as illustrated include certain extra equipment items. Check with your local dealer for information on standard equipment.

Plymouth *for* **'53**

smoother, even on the roughest road

Pick the roughest road. Give the new Plymouth a workout. You'll discover the smoothness you would only expect in a more expensive car! It's Balanced three ways against roll, against pitch, against jounce. A revolutionary new system of weight distribution, springing and Oriflow shock absorber action makes the Plymouth Balanced Ride steadier—more level—softer.

The new Plymouth offers you more for your money in many ways.

In POWER—with an engine of exceptional long life and economy. In DRIVING EASE—with wonderful parking and steering control. In SAFETY—with an optically curved windshield to reduce reflections—Twin Cylinder front wheel brakes—Safety Rim Wheels which give added protection in case of sudden tire failure. In COMFORT—with Plymouth Balanced Ride—a wider, softer rear seat—greater head, leg and hip room. In CONVENIENCE—with 30% more trunk room—central glove compartment on the dash—easier access doors. And last but not least—more in BEAUTY AND STYLE—soft, long, low lines—colourful beautiful interiors that would grace a far more expensive car.

Plymouth's traditional value is even greater than ever. Never has the purchase of a car been such a sound investment of your hard earned dollars. Drive—compare—use your own eyes!

CAMBRIDGE 4-DOOR SEDAN • CLUB COUPE • SUBURBAN • CRANBROOK 4-DOOR SEDAN • CLUB COUPE AND CONVERTIBLE COUPE • BELVEDERE HARDTOP • SAVOY-SUBURBAN

MANUFACTURED IN CANADA BY CHRYSLER CORPORATION OF CANADA, LIMITED

FOR A DEMONSTRATION RIDE, SEE YOUR CHRYSLER-PLYMOUTH-FARGO DEALER

W. J. L. Boyd & Sons Limited, Phone 144, Winchester.

DUNCAN'S STORE

PHONE 56W - - - WINCHESTER, ONT.

FOUNTAIN PENS:

HOODED KNIGHT—Instant starting, Iridum Tip. $1.00 each.

EAGLE "50"—Precision made for smooth and easy writing. 60c.

BALL POINT PENS:

WATERMAN'S BALL POINTER—World's Greatest Pen Value. Price $1.50 each.

DELUXE PAPER-MATE—U. S. Bankers approve this Ball Pen. Ink does not transfer. $1.98 each.

REFILLS for Paper-Mate, 69c.

KITCHEN HAND TOWELS - SPECIAL 45c each

Everyday Kitchen Hand Towels, Cotton Terry, Red, Blue and Yellow Stripes arranged on a Fawn background. Seconds.

COOK'S FOIL

An Aluminum Foil of a hundred uses. Saves work; use as a lining for pots and pans when cooking, roasting, baking, broiling and boiling. Eliminates endless hours of washing and scraping. Keeps food moist in storage. Can also be used for decoration purposes. 25-ft. Roll. 30c each.

4 Only BABY BLANKETS, 36x50 ins. To Clear, $1.75 ea.

For Outstanding Week-End Specials, See Big Advt. on

Page 2

Try us for a Steak you can Eat and enjoy, and at a price you can afford to pay.

REYNOLD'S MEAT MARKET

Phone 85, Winchester



"Me-To-You" 4-Piece $21.65

Coffee Spoon $2.09

DAVIDSON'S

TELEVISION - ELECTRICAL - JEWELLERY

Telephone 75. - - Winchester, Ont.



I still don't believe you can make your own plywood.

When you buy — buy RIGHT. The right material for the job at the right price. A wide selection for your building needs is always available here.

H. S. LANNIN LIMITED

WINCHESTER, ONTARIO

LUMBER and MILLWORK Phone 48-W. BUILDING MATERIALS

SOCIAL AND PERSONAL

Mr. J. T. Smith, of Alexandria, visited his father, Mr. Thos. Smith, at Rosehaven, recently.

* * * *

Mr. Larry Sly, of Sarnia, spent Saturday the guest of Mr. and Mrs. Harry Joule and Chris.

* * * *

Mr. and Mrs. Ken. Ault and Mr. and Mrs. Harold Keyes spent the week-end in Syracuse, N. Y.

* * * *

Mrs. Faye Scott is spending a few weeks in Montreal with her daughter, Mrs. Harry Mount, and Mr. Mount.

* * * *

Mrs. Ralph MacPherson is spending a few days in Carleton Place with her father, Mr. S. Fanning, who is ill, and her mother.

* * * *

Mr. and Mrs. Gordon Elliott and family, of Ottawa, and Miss Eleanor Melvin, of Toronto, spent the week-end with their parents, Mr. and Mrs. Hart Melvin.

* * * *

Mrs. A. Pritchard, of Osgoode, who had the misfortune to fall and break her arm, is now recuperating at the home of her daughter, Mrs. Harold Clark, and Mr. Clark.

* * * *

Mrs. R. H. Hunter and granddaughter, Carolyn MacDonald, of Scotstown, Que., have returned home after spending some time with the former's parents, Mr. and Mrs. Wm. Leslie.

* * * *

Mr. Fred Cass, of Portland, Oregon, and Mr. Hackett Quart, of La Fargeville, N. Y., were guests at the home of Mr. and Mrs. Jay Quart and Mr. and Mrs. George Quart and family, during the past week.

* * * *

Mr. Kenneth Horne and Mr. David Pattullo, of Montreal, spent the week-end with Pastor and Mrs. Ben. Richardson. On Sunday afternoon, they enjoyed a visit to the local churches, also the Winchester Memorial Hospital.

COMMUNITY

Theatre, Chesterville

Thurs., Fri., Sat., Jan. 22-23-24

"LURE OF THE WILDERNESS"

In Technicolor. They lived and loved as they might have a million years ago, in the lost world of Okefenokee. A tender, rugged romance, and action galore, hidden today in Georgia's danger-infested swamplands. With Jean Peters, Jeffrey Hunter and Walter Brennan.

Mon., Tues., Wed., Jan. 26-27-28

"WE'RE NOT MARRIED"

Unquestionably the prize comedy of the year, as five couples, who have been enjoying wedded bliss, discover they are not married at all. A bonus package of laughs and stars. With Ginger Rogers, Fred Allen, Marilyn Monroe, David Wayne, Eve Arden and Paul Douglas.

Foto Night—Canada's biggest cash offer attraction at the Community Theatre every Wednesday.

Morgan's

Men's & Boys' Shop

"Where Quality Counts"

Our Big Anniversary SALE!

Is Now On!

Lasts Till February 17th

Our Stock is large and you will never find the same quality at such low prices.

COMPARE THESE SPECIALS

Lined Smocks

8-oz. Sanforized Premium Denim, regular $7.50, to clear at only

$6.50

Jack Shirts

Regular $7.95, to clear below cost at only

$5.95

Boys' Clothing

Some real Buys in Boys' Clothing of Highest Quality—the kind you will be proud to see your boy wear!

E. A. MORGAN

PHONE 326 - WINCHESTER

Sold in hundreds of millions

"SALADA" TEA BAGS

TWO SUCCESSFUL HOLSTEIN BARN MEETINGS HELD

Two successful Barn Meetings have been held recently under the sponsorship of the Holstein Breeders' Club. Nearly 200 district breeders gathered at the farm of Merkley Bros., Chesterville, to hear Dr. B. D. Lapp, local veterinarian, give a talk on some of the common diseases, in particular, to dairy cattle in this area, and also to participate in a judging and grading competition in charge of Mr. Grant Smith, Fieldman of the Holstein-Friesian Association.

There was a 4-way tie for first place among the following: Gerald Holmes, Winchester, silage fork, donated by the Chesterville and District Co-operative; Gordon Fawcett, Winchester, $5.00 Credit Note from the Fennell Feed Company, Winchester; Lloyd Spearman, Inkerman, bag of feed, donated by Basil Dawley, Winchester; Milton Barkley, Iroquois, cow halter, donated by Fulton Brothers, Chesterville. There was also a tie for second place between Frankie Milne, Mountain, and Hugh Coons, Inkerman, who won a stable shovel, donated by George Gillard & Sons, Chesterville.

The Officers and Directors of the Dundas Holstein Breeders' Club are particularly proud and justly so of the overwhelming success of these various Barn Meetings, which, they believe, create a closer feeling between the farmers who attend them.

Another successful Barn Meeting was held at the farm of Mahlon Zeron, Iroquois. This meeting was again well attended, with nearly 200 breeders coming to view the fine herd and buildings of Mr. Zeron's, and also to hear Dr. D. MacLean give a short talk on some of the diseases, particularly to calves, and advise on the management of housing and management of dairy calves.

In the judging and grading competition, that was again held, in charge of Mr. Grant Smith, the following were winners: 1st, Keith Fawcett, a bag of feed, donated by Harold Boyd, Dixon's Corners; 2nd, a tie, with Ronald Timmins, Inkerman, winning a stable shovel, donated by C. W. Coons, Brinston, and Gordon Fwacett, Winchester, a bag of feed, donated by Hilliard Merkley, Iroquois; 3rd, a tie, with T. Teichman, Winchester Springs, winning a stable broom, donated by Art Johnston, Dixon's Corners, and Landon McInnis, Iroquois, a bag of Co-op feed, donated by Matilda and District Co-operative; 4th, Allison Fawcett, Winchester, a stable fork, donated by Brinston Bros., Brinston; 5th, a tie, with Lyall Levere, Mountain, winning a bag of Co-op dairy ration, donated by Matilda and District Co-operative, and Allan Milne, a stable fork, donated by the Club.

Various other Club Presidents, who were present, were called up and brought greetings from their respective clubs. Thus another very successful Barn Meeting was brought to a close.

Curling News

Two games of mixed curling were enjoyed at the Curling Rink on Saturday evening, made up from members of the local club. The team skipped by Fred Christie defeated Allan Alford's rink by a score of 11-9, while Howard Summers skipped his team to an 11-4 win over Howard Biccum's rink. The personnel of the teams were:

A. Alford, skip; Mrs. H. Fetterly, Mrs. G. Coons, Ron. Workman.

Fred Christie, skip; Mrs. C. Robinson, Mrs. A. Duncan, Walter Moffat.

Howard Summers, skip; Mrs. J. Empey, Miss Madge Coons, Archie O'Neil.

Howard Biccum, skip; Mrs. G. Carryer, Mrs. N. Mitchell, Lloyd Anderson.

* * * *

A rink from Winchester participated in the Bonspiel, held at Prescott last Saturday, for the Toshack Trophy and prizes, but the members came home empty-handed. Playing against teams from Smiths Falls, Brockvile and Carleton Place, they met defeat in all contests (by close scores, naturally), but enjoyed the outing nevertheless. However, playing 30 ends within eight hours is enough curling for one day. The personnel of the team was: H. Fetterly, H. O. Balkwill, Rev. N. Mitchel and R. Wylie.

* * * *

Mild weather has hampered curling only one evening so far this year, and games are being played nightly in the schedule for the Goodfellow Trophy. It is expected that a standing of the teams will be published next week.

For your convenience, we have two Phones, Nos. 12 and 24—Elliott's Food Market, Winchester.

HATS! HATS! HATS!

For the next two weeks all Winter Hats, Velvets, Veleurs, and a few Felts, values from $4.95 to $6.95, your choice for $2.98.

35p CLARA ANDERSON.

Keyes' CASH Store

New 56 inch Wool Plaid

TARTAN - $2.49 yd.

Black Match, McKinnon, Air Force, Margaret Rose. For Shirts, Jeans, Etc.

PRINT CLEARANCE

ANY PRINT IN THE STORE - 57c Yard

New DUNKIRK SOCK WOOL

4 oz. Balls. Kroy with Nylon - $1.20 Ball

TO ARRIVE THIS WEEK: New Rayon Taffeta. New Organdy, New Angel Skin, New Plastics for Curtains and Tables. Drop In.

NYLON BLOUSES - - $2.98

FEBRUARY 14th VALENTINES FEBRUARY 14th

10,000 To Choose From. See Our Display.

NEW ASSORTMENT OF COLOURING BOOKS

PRINTED FLANNELETTE - 69c Yard

FOR PYJAMAS, Etc.

See Our Display Spring ANKLE SOCKS

J. H. KEYES

Telephone 16 - - Winchester, Ont.

You Can Be COLDER Than Ever By Taking Advantage of Our

Used Truck SALE

WHICH STARTS TODAY

We're STUCK with 3 Times Our Normal Used Truck Inventory SO Come On Down and Give Us The LICKIN' OF A LIFETIME!

We only have 16 Used Trucks to get rid of and most of them are in Perfect Running Order. They range in price from $160.00 to $1600.00 and in Models from Half Tons to Three Tons--and we have just about any make imaginable.

We're ashamed to print the prices for we pride ourselves in being better traders than we were. So this is your big chance to step into that Handy Truck and drive her home for almost a song.

In Winchester, see Les Dixon, Sheldon Robinson or Eric MacDonald. In Vernon, ask Wilfred Porteous to bring you down. In Chesterville, Carl Ouderkirk will be waiting for you; and in Williamsburg, call Ernie Trickey. Yours truly is Gordon Fader, Sales Manager.

MELVIN MOTORS Ltd.

Your O K Used Truck Dealer In Winchester, Ont.

TELEPHONE 113 - - WINCHESTER, ONT.

Open Evenings Until 9.30—Later By Appointment.

Listen to "Valley Note Book" with Frank Ryan, over Radio Station CFRA every Sunday at 12.15 p.m.

Woods' Hardware

PHONE 109 - - Winchester, Ont.

Now Is The Time To Buy Your REFRIGERATOR

1953 Models, McClary 9 cu. ft., Crosby Shelvador 9.6 New Philco 11 cu. ft. Nearly New Philco, 2 door 10 cu. ft. Used, a 5 and 6 cu. ft., at a Very Low Price.

1 Good Used Findlay Oil Space Heater - - $50.00

1 Good Used Southeraire Oil Space Heater - $75.00

New Quaker Oil Space Heaters - $86.75 to $153.75

A number of Good Used Coal and Wood Cook Stoves from $25.00 to $75.00. 1 Good Used Combination Coal & Wood and Propane Gas Range $95.00

Several Used Quebec Heaters - - $10.00 to $25.00

1 Good Used Warm Morning Heater - $35.00

Your Valued Patronage Solicited.

EVERYTHING FOR THE HOME!

For the Finest and Most Modern Household Furnishings, Consult US First. You will find our prices right and we allow Liberal Trade-In Allowances on Used Furniture. Let US Refurnish Your Home.

VICE & CRAIG

Furniture Dealers Ambulance Service Funeral Directors

WINCHESTER, ONTARIO.