THE WINCHESTER PRESS

VOL. XLVII — THE WINCHESTER PRESS, THURSDAY, OCTOBER 19th, 1933 — NO. 25

SEED CLEANING!

Special Equipment for Timothy & Clover Seed

We guarantee Careful and Thorough Work on every lot of seed that goes through our plant.

Government Grade Certificates supplied with each lot of seed without extra cost.

Bring seed anytime. Our cleaner is always ready for business.

Fennell Feed Company

DISOLATED

"FUEL OIL"

For Oil Burners and Tractors

The Best Fuel Oil on the Market.

13c gal. Wholesale, Delivered

Retail Price at Blair's Service Station

15c per gallon

"SUPERTEST" TRADE MARK

D. F. BLAIR

St. Lawrence Street - - Winchester, Ont.

Don't Miss This One!

TWO QUART

"Hot Water Bottles"

Two Year Guarantee.

Made of fresh live rubber and moulded in one piece. Regular $1.50 Value—Special Price

89c

SMITH'S DRUG STORE

IMPORTANT ANNOUNCEMENT!

Do you know that you are wasting one gallon of gasoline out of every ten if your spark plugs in your car are dirty or worn? Also that your engine has lack of power if not timed correctly.

We have installed a new machine to clean and adjust spark plugs at 5 cents each, while you wait

We are also the first in this community to instal an instrument that will accurately check Ignition Timing.

In installing these new devices we feel they are a contribution in the interest of an important service to you. We invite you to drive in and take advantage.

Melvin's Garage,

ALBERT JOHNSTON, Service Manager.

Phone 113 - - Winchester

URGENT APPEAL FOR ASSISTANCE

NEWLY FORMED COMMITTEE ARE ASKING FOR DONATIONS OF FOOD AND CLOTHING

Notwithstanding any deprivation that any resident of Winchester, or country surrounding, may have been called upon to endure, or even has to face, it is nothing compared with conditions in the Canadian West, and the appeal has been sent out by those who know conditons and who have witnessed what the settlers of the prairies have to face during the next eight months or more, that unless relief is sent there will not only be hardship and suffering, but death, as the result of the several years of drouth, of short crops, of no market for grain, and no means of either men or women earning money. And so men have interested themselves who know the conditions, and Ontario, the home of so many of those settlers, is being appealed to, to come to the rescue and contribute of what they can spare to help those who are so much more unfortunate. Two years ago a carload of goods was sent out from Chesterville and Winchester, and many messages of gratitude were received from those who had been assisted. This year the need is even greater, and this same district is asked to fill a car with food stuff to be sent forward the first week in November. To that purpose, Rev Mr. Newman, of Chesterville, called a meeting of the reeves of Chesterville, Winchester Town and Township, with resident ministers, and the meeting was held in the Council Chamber here on Monday afternoon. Reeve Casselman, of Chesterville ,was asked to act as chairman, and Reeve Ross as Secretary. The matter was fully discussed, and it was decided to undertake to fill a car from this section and ship it to the needy in the West. A strong appeal for contributors is being made through the pulpit and the local press, and the date fixed for the loading of the car is November 1st. The Women's Institute of Winchester, Chesterville and Morewood are being asked to assist in the work. Contributions in vegetables, fruits, honey, preserves, or anything that is good nourishing food. Surely there are few who cannot spare a bag of potatoes, or a bag of apples, carrots, turnips, beets, cabbage or other vegetables. It means so little to you and so much to those who are practically starving in the West. If you want any more particulars consult with any of the resident ministers, the reeves of the municipality, or with Mr. A. Sweet who has generously agreed to secure a place for the storing of anything you may bring in until the day of shipping Remember you are helping a fellow-Canadian. You are not denying yourself much but you may save a life.

LOCAL MASONS GREET D. D. G. M.

RT. WOR. BRO. DR. H. L. CHENEY IS GUEST OF HONOR AT BANQUET

Eighty members of the Masonic Order were present at a banquet held on Friday evening last in the Town Hall, and sponsored by Henderson Lodge No. 383 A.F. & A.M., Winchester. The occasion was the official visit of the District Deputy Grand Master, Dr. H. L. Cheney, of Alexandria.

Prior to the social function, D.D.G. M. Dr. Cheney was given an official welcome by the brethern in the Lodge rooms and delivered a short address pertaining to Grand Lodge matters during the regular meeting then held.

Visiting Masons from Chesterville, Iroquois, Alexandria, Ottawa and Russell were also present and rendered much towards making the occasion an enjoyable and beneficial one. One of the outstanding visitors was V. Wor. Bro. "Dad" Fink, of Friendly Brothers Lodge, Iroquois, who is in his 89th year and reputed as being the oldest living Mason in the Eastern District. He gave a short address in which he expressed his pleasure at being able to be present upon the occasion of the official visit of the D.D.G.M.

The program and toast-list which was given during the banquet was presided over by Worshipful Bro. John Fader, of the local lodge, who acted as toastmaster,

The toast to Grand Lodge was proposed by V. Wor. Bro. Aaron Sweet and responded to by the D.D.G.M., who delivered a splendid address on Masonry and Grand Lodge Proceedings. Community singing, led by Wor. Bro. Chester Timmins, was then in order. This was followed by a reading from Wor. Bro. W. A. Rowat and bagpipe selections by Bro Isaac Cinnamon and D. Kennedy. The toast to Visiting Brethren was proposed by Bro. W. D. Turner and responded to by V. Wor. Bro. Herman Hamilton, Iroquois; Rt Wor. Bro. J. Proudfoot, Russell; and Wor. Bro. James Smith, of Alexandria. The last named, upon rising to speak, was given hearty applause, he being an old Winchester boy. Rt. Wor. Bro. J. D. Stewart then gave a reading, while Bro. Rev. G. O. Davies attended to the Junior Wardens' toast.

Other visiting past masters included Wor. Bro. Dr. W. S. Flora, Otttawa; V. Wor. Bro. Dr. Hutt and Wor. Bro. P. Boyd, of Chesterville.

If you have an item of news send it to the Press. We are always glad to receive local news.

Old Home Re-Union

The work of organizing for the Old Home Re-union next August is progressing most favourably and the Press has received a number of letters from absent ones telling us that they are looking forward to the event with anticipation and pleasure.

It is important that names of absent ones should be sent in to the secretary, Mr. Walter Moffat, or to the Press Office as soon as possible, as a formal invitation will be sent to all those whose names we have before the end of the year. The committee is very anxious that no one will be forgotten.

When we speak of Winchester Old Home Re-union, we include the surrounding district—Ormond, Mcrewood, Winchester Springs, Inkerman, Mountain and all neighbouring communities. and we know that is the thought and desire of the committee. In fact it would be a good thing if small committees to collect names could be organized in the outlying sections.

Already news has come from far distant parts of those who either attended school here or made Winchester their home town, of their intention to be present with us next August, and to all we give the assurance that their welcome will be the heartiest that ever Winchester gave.

If you know of one who has gone out from here ,please send in the name and address.

50th Anniversary Of Vancamp Church

LARGE CONGREGATIONS ATTEND SERVICES ON SUNDAY. FINE PROGRAM PRESENTED ON MONDAY NIGHT.

Large audiences were present on Sunday and Monday last at the Vancamp United Church to join in the celebration of the fiftieth anniversary of the laying of the cornerstone of the church in October, 1883. The present minister of the congregation, Rev. T. F. Townsend, of Inkerman, was a tireless worker in preparing for the jubilee.

The church was beautifully decorated for the occasion by Mr. T. Miller, of Phoenix, N. Y., who not only did the artistic work of displaying the flowers but provided them, as part of his donation towards the church.

Large and appreciative audiences were present at the church services to greet the guest speaker, Rev. Mr. Seaton, of Shanly, who gave inspiring addresses morning and evening. The choir, under the direction of Mrs. T. F. Townsend, rendered special selections. Miss Wilma Williams presided at the organ.

On Monday evening the congregational re-union was held, when a delicious supper was served in the church hall, by the ladies of the congregation. Many from the surrounding district attended as well as members of the congregation.

Following the supper an interesting ing literary and musical program was presented. Rev. Mr. Townsend acted as chairman and heartily welcomed everyone present, after which he gave a short address on the "History of Vancamp's Church."

Rev. Mr. Seaton addressed the gathering, which was followed by several interesting readings by Mrs. (Rev.) Seaton.

Mrs. S. W. VanAllen accompanied a mixed trio, with Mrs. Brown, Mrs. Suffel, and Mr. Brown taking part.

Mrs. (Rev.) Townsend, soloist, was accompanied by Miss Wilma Williams in her well rendered numbers.

Rev. Mr. McKay brought greetings from his congregation in Winchester. Numerous other churches sent greetings to Vancamp's pastor and congregation.

Another feature of the evening's entertainment which proved interesting t oall present was the blowing out of fifty lighted candles.

P. S. Inspector Gets Transferred

NOW ON STAFF OF OTTAWA NORMAL SCHOOL

The transfer of Public School Inspector, W. J. Stewart, to the staff of the Ottawa Normal School, will be learned with much regret not only throughout the County, but in Winchester, where Mr. Stewart and family have made many warm friends, and many admirers. The following from an Ottawa paper explains the situation:

"Two additional masters, Inspector W. J. Stewart, B. Paed., Winchester, and Inspector T. S. Melady, M.A., of Windsor, have been named to the Ottawa Normal School by the Ontario Department of Education, Principal Dr F .A Jones announced yesterday morning. With 410 young men and women enrolled at the Normal School this fall, nearly 100 more than a year ago, Dr. Jones was compelled to ask masters.

Students with the first class interim teacher's certificate who successfully complete the second year of the normal course at an Ontario normal school can be allowed towards an arts degree at Queen's University a second year course in each of England and History. Those students who have already completed English two and a course in history will be allowed English three and a second pass class in history.

100 CLUB BUSINESS MEETING

The regular business meeting of the 100 Club will be held in the Town Hall, Friday, October 20th, at eight o'clock. An interesting report on the work which the Club is doing four underprivileged and incapacitated children is expected.

Stabbing Incident Near Iroquois

WOMAN ALLEGED TO HAVE STABBED HER BROTHER

Sequel to a quarrel over possession of a few hickory nuts, David Peters, 45-year-old Indian, is lying in Brockville General Hospital with only a fair chance of recovery from a deep knife wound below his heart, and his 40-year-old sister, Mrs. Louise Peters, is a prisoner at the county's jail, Cornwall. Mrs. Peters, who police say admitted stabbing her brother in a fit of temper, is charged with wounding and is remanded until Friday next.

Provincial Constable Frank Rose, Morrisburg, who investigated the case, stated that the incident happened in a hickory grove on Two Saws Island, near Iroquois, at 1.30 p.m., Saturday. Two United States Indians by the name of Gray had been making their home with Mrs. Peters on the island and David Peters had raised objection to their presence. When the Grays were picking hickory nuts Saturday afternoon, Peters ordered them to stop. The elder Gray went to Mrs. Peters with the story of his difference with Peters and she returned to the grove with him. During an altercation, police say she tried to strike her brother with a club but he took it from her. She then is alleged to have taken a long carving knife used to shell the nuts from a basket on the ground nearby and plunged it into Peter's body,

The Indian dropped to the ground unconscious and members of his family conveyed him to the mainland in a boat, where he was given medical attention at the home of Frank Milligan, by Dr. C Marcellus, of Iroquois. Perceiving that the man was in a serious condition, Dr. Marcellus had him taken to the Brockville hospital. It was found that the knife had passed four inches into the body fortunately between the ribs and had penetrated missing the vital organ. He was stabbed with such force, however, that the blade of the knife was bent at right angles.

Constable Rose found the woman walking along the highway east of Iroquois and placed her under arrest on a charge of wounding. She appeared before Magistrate McCormick at Winchester and was remanded until next Friday. She was taken to Cornwall jail late Saturday night. Constable Rose said that the woman had admitted stabbing Peters but claimed that she did do so, only when he grasped her by the throat and was attempting to choke her.

It was reported at the Brockville General Hospital early Monday that there was some improvement in the condition of David Peters who was brought there suffering from a knife wound alleged to have been inflicted by his sister.

MOTORCYCLE ACCIDENT

An unfortunate accident occurred on the old section of Highway No. 31, about one mile north of Winchester Springs, on Thursday evening last, when Anderson Haggerty, of Williamsburg, suffered a compound fracture of the right leg and a cracked collar bone.

He had purchased a motorcycle recently and was proceeding from Winchester to Williamsburg when the accident occurred. As he rounded a slight bend, the lights on the cycle were so focused that he failed to see a herd of cattle on the roadway owing to the slope, until it was too late to slow down. Rather than hit one of the animals, Haggerty took to the ditch and received the mentioned injuries.

He was discovered by Victor McIntosh about fifteen minutes later and was immediately rushed to Williamsburg where he was attended by Dr. W. M. Locke. He is at present making recovery at his home and will be confined for some little time yet.

COUNTY SCHOOL MEETING

The Trustees and Ratepayers of the County of Dundas will meet in the Town Hall, Winchester, on Friday, October 27th, at 7.30 p. m.. Mr. M. A. Campbell, of Toronto; Inspector Stewart, of Winchester, and others will address the meeting. A cordial invitation is extended to all ratepayers and those interested in school matters to be present.

Earl Tinkler, Sec'y-Treasurer.

W. I. MEETING GREATLY ENJOYED

MR. F. C. NUNNICK GIVES AN ILLUSTRATED LECTURE

On Tuesday night the local Women's Institute were favored in having with them Mr. F. C. Nunnick, B.S.A., of the Experimental Farm, Ottawa, who, by means of lantern slides, showed the large number of many beautiful homes throughout Canada, telling interesting incidents about them as he went along. Some plain homes without decorated lawns or trees were shown, just to note the contrast when flowers, shrubs and trees were used to make the surroundings beautiful.

Mr. Nunnick made a passing reference to the need of help in the West and said whatever we did to help them would be very much appreciated this year as it was last year.

Mrs. Howard Fetterly contributed an enjoyable piano solo to the program which was under the convenorship of Mrs. Eldon Fennell.

The President, Mrs. J. Singleton, presided for the business meeting durnig which many favorite plants and flowers were named in answer to roll call.

Mrs. J. L. Dixon and Mrs. Neil Hutt reported relief work done and more supplies needed. Some sheets were donated by ladies present and the Committee were empowered to purchase other necessary clothing for some children.

A resolution of sympathy was authorized to be sent to Mrs. Laura Rose Stephen on the death of her husband.

Mrs. J. W. Ault gave several up-to-date current events, re the World's Fair, planned money, and Germany pulling out of the League of Nations.

A committee of six ladies were appointed to receive and pack fruit and vegetables for the car to leave here Nov. 1st, for Western Canada.

It was decided that we would at a future date make a contribution to the Ways and Means Committee for Old Home Week.

Mrs. J. W. Ault, Mrs. W. M. Rowat and Mrs. J. E. Singleton were appointed delegates to attend the Eastern Ontario Institutes Convention in Ottawa on October 24th, 25th and 26th Several resolutions were endorsed by the members here, empowering the delegates to support them when brought up at the Convention on the 26th.

It as decided not to send a delegate this year to the Girls' Conference at Kemptville. Refreshments were served and a social time spent. The meeting closed by the singing of "God Save the King."

May Make Changes

WILL DUNDAS LOSE ITS PUBLIC SCHOOL INSPECTOR

The following is taken from the Toronto Mail and Empire of Saturday last:

"Seven public and separate school inspectors have been asked by Premier Henry, Minister of Education, to take positons on the staffs of the normal schools temporarily for the current year, owing to the greatly increased attendance at these schools.

In making the announcement yesterday the, Premier said that by this plan the department of education would be in a positon to meet the needs of the normal schools without increased expenditure. Another advantage, it was pointed out, would be the contact which would be given between the work done in the normal schools and the practical work of the inspectors among the public and separate schools. The inspectorates made vacant on account of this plan will be looked after, in each case, by inspectors of adjoining inspectorates.

The following public and separate school inspectors have been chosen to go to the normal schools:

W. J. Stewart, Winchester, to the Ottawa Normal School; T. S. Meladp, Windsor, to the Ottawa Normal school; H. E. Elborn, Kirkland Lake, to the Peterborough Normal School; H. J. Vallentyne, Toronto, to the Toronto Normal School; J. F. McGuire, Westport, to the Hamilton Normal School; A. B. Lucas, Chatham, to the London Normal School; P. W. Brown, North Bay, to the North Bay Normal School.

Friday Evening

OLD HOME COMMITTEE MEETING

A meeting of the General Committee, of the Old Home Re-Union Committee, will be held in the Council Chamber to-morrow (Friday) evening at 7.30 o'clock, to hear the reports of the chairmen of the several committees appointed, and to proceed with plans of the big event. It is hoped that every chairman will have his or her report ready, and that there will be a good turn out of the General Committee.

Any citizen who has a suggestion will be heartily welcomed to this meeting whether they are a member of the committee or not.

GROCERY HINTS!

ORANGES .....28c doz.
GRAPE FRUIT .....3 for 25c
CRANBERRIES .....19c lb.
RED ONIONS ....10 lbs. for 25c
PITTED DATES ...2 lbs. for 25c
MAPLE LEAF MINCE MEAT 40 oz. jar 38c
McCORMICK'S & CHRISTIES 1 lb. box of Assorted Biscuits 25c
OXYDOL & CHIPSO, large 21c
P & G SOAP ....10 bars for 35c
PUFFED WHEAT ....2 for 25c
MUFFETS .....10c pkg.

HARRY L. FLORA

Telephone 33 Prompt Delivery

LYNN "OIL BURNERS"

PRICES INSTALLED

SINGLE 6 IN. BURNER $26.50
SINGLE 8 IN. BURNER $32.50
DOUBLE 6 IN. BURNER $32.50

Complete Line of Oil Burner Supplies in Stock.

W. R. JUSTUS

Electrical Contractor
Electrical Supplies
PHONE 80 WINCHESTER

War IS DECLARED On High Prices

Join The Ranks of Thrifty Buyers and Shop At

BESSIN'S

Sub-Standards Of FULL FASHIONED

Silk Stockings

Chiffon or Service

49c

Men's English

Broadcloth SHIRTS

Full Size—Cellophane Wrapped

98c

Grapefruit
Lemons
Oranges
Bananas

GET TO KNOW

HY. BESSIN

You Can Depend On Him!

Our Pick and Choose Column

"LITTLE BITS OF EVERYTHING"

When a fellow tells his girl that he could live on her kisses forever, quite naturally she wonders what she could live on.

Nearly all quoted economists are either "well-known" or "eminent." How well-known or eminent they are depends on how their formula fits in with the writer's own ideas.

THE WOMAN WHO WASHES DISHES

By Mrs. John McBain (formerly of Orillia).

You have heard, I know,
Of "the man with the hoe,"
And "the man behind the gun,"
We have heard so long
Their little song,
They have their laurels won.
But I lay a claim of well-earned fame,
And bring her my best wishes—
For sterling grit,
She is surely "it"—
The woman who washes dishes.

We have wept at the "hurt"
In the "Song of the Shirt,"
And groaned at the doleful tale.
Do you ever think
Of the one at the sink,
Of what we'd do if she'd fail?
Three times a day,
With never a nay,
She gathers the greasy pile;
The pots and pans, with tired hands,
She washes up with a smile.

Then sing if you will
With voices shrill,
Of the man with the hoe and gun;
But this I say,
(Can you say me nay?
She, too, has her laurels won.
So, I lay a claim
Of well-earned fame—
And give her my best wishes,
For sterling grit,
She is surely "it"—
The woman who washes dishes.

WASTED SYMPATHY

Despatches such as the following from Sudbury give us cause to stop and wonder if our sympathy for the unemployed man to-day is not in many cases wasted. It says: "One more man has joined the group of eight who up to Wednesday made up the only ones of 546 heads of families on relief in Sudbury who are ready to accept bush work at $30 a month and board, although the Sudbury relief office has offered to make individual adjustments in each case so the families will be better off.

"We can't sell them the idea," a relief official stated to-day. "We have to bring them in one by one and beg them to go—that's about what it amounts to. Some action must be taken."

TWILIGHT REVERIE

Sittin' quiet in the shadows,
Watchin' sunset colors fade,
Listenin' to the drowsy prelude
Of the chickens' serenade;
I can dream my old dreams over
When my hours of toil are through,
And on dream-paths go a-windin'
Over far-off hills to you.

Sittin' quiet in the starlight,
Dreamin' dreams I love the best,
While the breezes in the poplars
Lull a weary world to rest;
I can see a moonlight garden
Where we parted, you and I,
Where you wept as I was leavin'—
Your hay fever made you cry.

Guelph Mercury—Just about the time a boy gets big enough to do as he pleases he gets married.

SIMPLENESS

Simplicity, in truth, is less dependent upon external things than we imagine. It can live in broadcloth or homespun; it can eat white bread or black. It is not outward, but inward. A certain openness of mind to learn the daily lessons of the school life; a certain willingness of heart to give and to receive that extra service, that gift beyond the strict measure of debt which makes friendship possible; a certain clearness of spirit to perceive the best in things and people, to love it without fear and to cleave to it without mistrust; a peaceful sureness of affection and taste; a gentle straight-forwardness of action; a kind sincerity of speech—these are marks of the simple life, which cometh not with observation, for it is within you.
Henry van Dyke

A boy's best friend is his cap, even if it is lost most of the time, says the Atchison Globe, which continues: A boy's cap hides the fact that he hasn't combed his hair. The boy can turn his cap inside out and feel disguised. He can sit on his cap; he can use it as a pillow when he stands on his head. Indeed, he can use his cap as a towel, basket, shoe brush and home plate.

MY SENTIMENTS

Gimme the guy with the straightforward eye
And a grip that'll hurt your hand,
With a tongue that he uses, but never abuses;
A mind that can understand.
The gink that will brag of his mother, by gad,
And who thinks of all women the same,
Who toils with a smile, a lad you can't rile;
One who puts his whole heart in the game.

Rastus: "Boy! When Ah kisses ma wife she jus' closes her eyes tight"
Sambo with enthusiasm): "Ah'll say she do!"
Rastus: "What's that?"
Sambo (not so enthusiastic): "Ah means, do she?"

TOO MUCH SAYING YES

In business it is true, as has been said, that if two men always agree. one of them has stopped thinking. Only the vainest individual enjoys a companion who does nothing but echo his ideas. Social intercourse would soon become a stupid business if everyone thought alike. Intellectual independence is one of the things that make personality invaluable. If you do nothing but say yes, you are an employee. Learn to think for yourself, and then to say what you think, whether you agree with others or not.

SAFE

A vicar who had a nice orchard attached to his vicarage was rather perturbed when he learned that soldiers were coming to camp in the field nearby. He put a card against one of the trees with the inscription:

"Please do not touch the apples. We want them for the Harvest Festival."

The soldiers arrived, and the next day when he went to the orchard he found that all the fruit had been stripped from the trees. The card had been reversed and the following substituted for what he had written:

"All is safely gathered in, 'ere the winter storms begin."

PIONEER'S REST

No tap of drum nor trumpet's sound
Heartened the rugged pioneer;
No friendly hand to clasp, he found
The forest's moan his only cheer.

Like knight of old with axe in hand,
On battlefield he faced the foe,
Whose countless thousands hid the land.
His was the task to lay them low.

Day after day his axe flashed high,
In every stroke full strength was thrown;
As years crept on, reward drew nigh,
A home he'd won! 'twas all his own.

Hail! woodsman's axe! Four pounds of steel,
Forged by a smith (name lost to ken),
It shaped full well our nation's keel.
A mighty aid to gallant men.

He cleared the land, and, spent with toil,
Passed to his rest unknokn to fame,
Another age now tills the soil
He gave his lifetime to reclaim.

No cenotaph was carved for him,
No waving flags nor trumpet's tones
E'en memory of his name grows dim.
A grave neglected hides his bones.
Nelson Reynolds, Toronto.

SHEEP RAVAGED BY DOGS

Farmers of Mountain Township have suffered considerably during the past few weeks from dogs attacking their sheep. In spite of repeated warnings from the township council, some farmers persist in allowing their dogs to roam about the country-side at night. Last week Mr. Manning Nixon had his flocks attacked by a dog pack with the result that two of the sheep were killed.

If you have an item of news send it to the Press. We are always glad to receive local news.

UNITED CHURCH W. M. S.

Prevading the program, a theme of thanksgiving was carried out at the October meeting of the Woman's Missionary Society of the United Church on Thursday afternoon in the Sunday School Rooms.

The meeting opened with the singing of the Doxology followed with a prayer of Thanksgiving by Mrs. C. Annable. The president, Mrs. George Earle, urged the members of the Society to put forth a greater effort to be present at the mid-week prayer meeting, and also read a letter of appeal for the dried-out area of Saskatchewan asking for clothes, new and old. in good repair, such as coats, sweaters, socks, mitts, layettes; fruits and vegetables. A committe was named. Mrs. T. O. Keyes, Mrs. Geo. Earle, Mrs. M. Fennel and Mrs. E. Merkley, to look after this work. A Thank-Offering Service will be held on Oct. 22nd at 10.30 o'clock in the morning in the United Church. Rev. John McKay will bring the message and a ladies choir will lead in the singing and special thanksgiving numbers will be given The W. M. S. plan to give a supper on the evening of Nov. 8th to the Laymen's Missionary gathering at which the moderator, Rev. Dr. Moore, of Toronto. will speak.

Mrs. Scott, secretary of Christian Stewardship, gave a helpful paper on "Our Thank-Offering," and Mrs. Christie, Temperance Secretary, read a letter written by Mrs. I. Hilliard, on the Liquor Traffic and a request was given to all women to spend a minute a day in prayer against this evil.

Mrs. Preston and Mrs. Quart, convenors of the October group, took charge of the Program. Hymn "Come Ye Thankful People Come." was sung. Mrs. Beach read a leaflet, "Plant Gratitude." The Devotional leaflet was read by Mrs. Quart "We would see Jesus as a babe. She wrapped him in swaddling clothes and laid Him in a manger." A solo by Miss Jessie Preston "I shall not pass this way again." was very much enjoyed. The subject for study by Henry T. Hodgkin, M.A., M.D.. "Living Issues in China," the new study book. The first chapter was explained by Mrs. Preston, Mrs. Suffel. Mrs. Bellanger Mrs. Davidson, Mrs. Duncan and Mrs. Ault, "Some of the Difficulties, the new System Contrast and how we can help." Hymn "Sing to the Lord of Harvests," was sung and the Lord's Prayer in unison closed the meeting.

The engagement is announced of Miss Elsie Kastner, daughter of the late Mr. and Mrs. Kastner, of Toronto, to Mr. J. Hotson Meikle, son of Mr. and Mrs J. H. Meikle, of Morrisburg. The wedding to take place the latter part of October



One of the most direct and unflinching pieces of advertising seen in many months is the flamboyant sign outside a Broadway dance hall. In large letters it poses the question, "Lonesome?" Then naming the dance hall it is described like this:

The Bachelors' Rendezvous
(also married men)
100 HOSTESSES

* * *

Over near the Library on Fifth Avenue a street vendor attracts attention with the young puppies he offers for sale. Since the mother is presumably still in the dog equivalent of the maternity ward, the vendor displays the reputed father to indicate what grand dogs the puppies will be when they grow up. . . . We shouldn't be surprised if some day he would test the gullibility of buyers with a Great Dane alongside of the pups that look suspiciously like Boston Bulls.

* * *

"The Last Round-Up", that popular gay-and-sad cowboy lament was written by a man who was born in a place where they know more about fish and ships than horses and cattle: Cape Cod. . . . Though he's no hill billy, his name is Billy Hill.

* * *

He's a round, nervous little man and calls himself a big name: "Public Relations Counsel"—(press agent, to you and me.) . . . The story goes that he was soliciting the publicity account of a huge oil company. . . . Assembled for conference in the publicist's office, the oil tycoons were interrupted four times by the little man's telephone. The conversations were first, in beautiful English, second in French, then in German and finally in Spanish. . . . That would be impressive, wouldn't it? . . . Said the tycoons, "This man is too busy for our account."

* * *

A city-bred New Yorker returning from reforestation camp in Yellowstone National Park: "They told us we was going to work in a park. All I seen was a forest."

* * *

A building management here shows moving pictures of the apartments and conveniences of the "city-within-the-city," then takes the prospective tenant personally to inspect the type of apartment in which he is interested. They avoid loss of time and effort.

Hints For Municipalities

Perhaps no person in Ontario is better qualified to speak with authority in regard to the problems which face the municipalities of the province at the present time than Thomas Bradshaw, of Toronto, whose services have been commandeered to re-organize various municipalities which were in pronounced difficulties and who has succeeded in introducing reforms which have been of appreciable advantage to the ratepayers affected.

A business man of long experience and particularly adept in dealing with financial problems associated with municipalities and business concerns, Mr. Bradshaw was induced to make the following recommendations in regard to municipal administration when he spoke at a recent meeting of the Ontario Municipal Association, stating that he believed them worthy of both consideration and application as a means of maintaining municipal record and credit:

1. Increase in municipal debt must be halted; that now existing can and should be decreased.

2 Assessment, the bassis of the whole municipal structure, must be sound and almost 100 per cent. revenue producing. Provision should be made in the budget for non-collectible taxes. Properties of delinquent taxpayers should be eliminated yearly and the roll freed from dead assessment.

3. The budget should be completed by January 31st each year.

4. Expenditures for the year should not exceed cash receipts for the year. There should be no debit bank balance at the end of the year.

5. The first instalment of taxes should be payable as early in the year as possible, say the first of May.

6. The aim should be to collect taxes in the year in which they fall due. The accumulation of large arrears undermines the municipality's credit and is often the indication of approaching financial difficulties.

7. Bank borrowings and bank interest should be kept down to a minimum. Bank loans should be necessary only in the first three or four months of the year, pending receipt of the first instalment of taxes.

8. Current deficits should never be funded. If such a rare condition should arise, the deficit should be levied for in the succeeding year.

9. Relief debentures, if justified, should not be for more than five years and for only 25 to 50 per cent. of the net cost of the year's relief.

10. Educational costs must be reduced—and they can be.

11. Local improvement debt should be incurred only when absolutely essential and well within the benefitted ratepayers' ability to pay, as well as that of the general ratepayer.

12. Public Utilities' operations should yield a profit after all operating charges, depreciation, interest and principal.

13. Guarantee of bonds should not be countenanced. Subsidized bonds are not a sound method of financing.

14. Capital debt should be incurred only when a corresponding useful and necessary capital asset is acquired.

15. The instalment method of issuin bonds is the only safe and sane way issuing debentures for municipal purposes.

16. If bonds are issued by the Sinking Fund method the annual levy must be made, turned over to the fund, invested immediately and in only the highest grade of securities.

17. Adequacy of the sinking fund should be payable in Canada only. It is doubtful if the added marketability in making payments in United States or Great Britain is compensation for the risks of exchange.

19. Municipalities must adhere to the terms of the debenture contract. Technical equivocation must be avoided.

20. Municipal accounting should be efficient and in capable hands. There should be a continuous audit monthly.

The municipalities cannot escape responsibility for their due share of the crushing burden of debt and taxation under which the people of this province, as well as of other parts of the Dominion, are labouring. Recklessness of expenditures, without regard for the day of reckoning, has not been the exclusive error of either provincial or Dominion goverments. In numerous instances, municipal government has travelled the same road and the difficulties of the present are often directly attributable to such a mistaken course of policy. It is just as necessary that retrenchment should be practised in other branches of government, and experience in the case of municipalities which have found their difficulties altogether too great to be faced without external assistance has proved that when, the problem is attacked strenuously and in a business-like, effective manner, material improvement can take place. Mr. Bradshaw's hints in regard to the conduct of municipal government, particularly during this period of distress and strain, are well-timed and, based upon experience, ought to prove of value to those now entrusted with the difficult task of conducting municipal affairs.

HALLVILE Y.P.S. HOLDS SEASON'S FIRST FUNCTION

The first social event held by the Young People's Society of St. Andrew's United Church, Hallville, took place Friday evening, in the form of a banquet. The members of the Young People's Society entertained the Canadian Girls in Training and the Tuxis group.

Rev. Mr. Morrison addressed the group and afterwards led an interesting discussion.

It was decided that the members of the Young People's Society meet in the church hall next Friday evening, for the purpose of electing officers and planning a program for the coming term.

FAREWELL PARTY FOR MR. AND MRS. R. CROMBIE.

A very enjoyable evening was spent at the home of Mr. and Mrs. Robert Crombie, Williamsburg, when about thirty friends and neighbours gathered to honor them prior to their departure for Elma where they will take up residence. The time was spent in cards and dancing and during the course of the evening's program, Mrs. Roy E. McIntosh, in a few remarks, expressed the regret of the neighbors at the departure of the Crombie family and wished them much success in their new home. Mr. Wm. Booth presented them with a purse of money on behalf of the friends and neighbours. Mr. Crombie replied thanking all for the gift and the kind thoughts.

Refreshments were served by a committee of ladies and a very pleasant evening was brought to a close with the singing of "For They Are Jolly Good Fellows."

VERNON LADIES VISIT AT METCALFE

On Thursday afternoon about twenty-five members of the Vernon Women's Institute met at the town hall, Metcalfe, as guests of the Metcalfe Institute. The president of the Metcalfe branch, Mrs. Frank Stanley, had charge of the meeting. With her on the platform were Mrs. W. A. Cowan, secretary of Metcalfe branch; Mrs. G. Bradley, of Ottawa, district president, and Mrs. W. G .Porteous, president of the Vernon Institute.

During the afternoon Mrs. Bradley in her usual interesting manner addressed the meeting, using as her subject the words, "Women's Institute." The other items on the program were furnished by members of the visiting branch. Mrs. D. Crerar, Mrs. McIlveen and Mrs. H. Porteous delighted the audience with two trios. Mrs. Dan Hill gave an instructive paper on "Opening the Children's Eyes to the Beauties and Wonders of Nature." An amusing playlet was presented by Mrs. Robin Campbell, Miss Alma Hanes and Miss Marcie Lewis, entitled "Getting Rid of an Agent."

Mrs. S. H. Bishop, of Metcalfe, moved a hearty vote of thanks to Mrs. Bradley and the members of the Vernon branch who had contributed to the afternoon's program, after which dainty refreshments were served and a social hour spent.

Advertising is the life of any business. The Press is your best medium.

ROBINSON KERR

After a lingering illnes, the community of South Gower lost one of its most highly respected citizens in the death of Robinson Kerr, who passed away at his home.

Mr. Kerr was in his 74th year and for many years had resided in Hallville and the surrounding country. Previous to his illness he had been a very active man in his occupation as a farmer.

He leaves his wife, formerly Miss Maime Brown. a sister, Mrs. Dan Allen, of Kemptville; and a brother, Dr. Thomas A. Kerr, of Lewiston, N.Y.

The funeral service, Tuesday afternoon, was conducted by Rev. Wm. McMcLean, of Outremont, Quebec, who formerly who had formerly been pastor of Mountain Presbyterian Church, of which the late Mr. Kerr was a devoted member. The large number of sorrowing friends, attending the funeral gave testimony of the high esteem in which the deceased was held.

Interment was in South Gower cemetery.

CLOVERDALE

Mr. and Mrs. David Lamoureux spent Sunday afternoon with his mother. Mrs. Eli Lamoureux.

Mrs. Albert Baker and children, of Mountain, spent the week-end with her parents, Mr. and Mrs. Thos. Stobo.

Mr. and Mrs. Elgin Brisbois and daughter called on Mr. and Mrs. Peter Dignard on Monday.

Mr. and Mrs. Arnold Docksteader spent last Friday evening with her parents, Mr. and Mrs. S. A. Dillabough.

Mr. and Mrs. Peter Dignard spent last Sunday at Embrun with her parents, Mr. and Mrs. Patenaude.

Mr. and Mrs. Ike Durant and children spent Sunday at the home of Mrs. Wesley Durant.

Mr.and Mrs. John Loeb spent Sunday with Mr. and Mrs. Walter Larocque.

Mr. A. Bilow, of Mountain, visited his mother and sister. Mrs. Ike Durant recently.

Mrs. Wesley Durant has returned home after spending a few days with friends in Ottawa.

Dinner Stories

COME BACK AGAIN

The tastefully-laid-out grounds of a wealthy gentleman were open at certain times to the public for inspection, on which occasions an old gardener showed visitors round. In a hurried, gabbling voice the old man



explained the several varieties of flowers, never failing to pause at the exit gate to draw attention to a pretty cluster of blooms. "These, ladies and gentlemen," he used to say significantly, "are forget-me-nots!"



ROOTS THAT GO DEEP

Strength comes to a tree by steady growth that drives its roots deeper each year. The history of the Royal Bank, ever since its establishment sixty-four years ago, has been one of soundly conservative progress; its strength is deep-rooted in experience.

THE ROYAL BANK OF CANADA

WINCHESTER BRANCH - - W. A. ROWAT, Manager

LANNIN'S GARAGE!

Full Line Of RED INDIAN Gas & Oils

ALL KINDS ACCESSORIES

"SEIBERLING" Tires & Tubes

Expert Mechanics

Phone 49

Ford SALES & SERVICE

STOP!

Get Ready For Winter!

Fill your Radiator with Alcohol or Norwesco Anti-Freeze. 1 filling lasts all season.

Drop in and have your car prepared for winter driving. We handle the best grades of Oil and Grease, also Frost Shields and Hot Water Heaters. All prices.

HAROLD LANNIN - - Service Manager

Poultry Feeds

O. A. C. Cafeteria Developing Mash,
Lakko Developing Mash,
O. A. C. Cafeteria and Lakko
Laying Mashes will give Excellent Results. Try Them.

HUGH McMASTER, Phone 43, Winchester

School Supplies!

Don't forget that we are headquarters for all kinds of School Supplies. Come in and let us equip you for the new term: Text Books, Exercise Books, Pens, Pencils, etc., etc.

We are also Headquarters for Pop-Corn, Peanuts, Ice Cream Soft Drinks, Confectionery and Other Dainty Sweets.

A. H. DUNCAN, - Phones Store 56W House 56J

THE WHOLE TRUTH

The unpaid magistrate, who was not over-intelligent, recalled a witness "My man," he said sternly," you may yet find yourself committed for perjury. Only a few minutes ago you told the court that had only one brother, but your sister has sworn that she has two. Now, out with the truth."

FARM LABOR AND WAGES

The average wages paid to farm helpers in Canada for the year 1932 again showed a considerable decrease as compared with the previous year. The cost of farm labor reached its highest point in 1920. In the next two years there was a rapid drop so that the average yearly wages, including board for male help, in 1922, was nearly 28 per cent. less than in 1920. From 1923 to 1929 no very wide fluctuation occurred. In 1930, 1931 and 1932 continuous marked reductions were registered in the average value of yearly wages and board, following the downward trend of the prices of farm produce.

KNOW YOURSELF

Circumstances may alter cases, but it is yourself that hinders your progress.

If you feel totally inadequate to maintain your position you may be sure that there isn't anything that another may say that will help you.

You are judged by what you think of yourself.

If you imagine that others are against you, very soon your attitude will become known—your very actions will betray you.

Then of course they will be against you.

They may know nothing whatever derogatory to you but if you act as if they are going to dislike you, none none will dispute your own estimate of yourself.

If you know your intentions are right, none dares contradict you.

Or, if they dare, the one who is right can soon prove it.

If your education, taste and good manners equal that of those whom you would like to have your friends, don't get an inferiority complex.

It is folly to try to associate with those who have much more money to spend than you have when money is the standard.

But in a crowd that respects your accomplishments and approves your respect for the amenites there is no occasion to doubt your reception in advance.

Phone 3. - - Winchester.
H. S. GROSS, M.D., C.M., L.M.C.C.
R. C. GROSS, M.D., C.M., L.M.C.C.
Physicians & Surgeons
Day and Night Calls.
Offices — — Main St. East.



Are the buyers heading your way?

WHAT WE MEAN is—are you making an effort to attract the buying public.....Mr. Trademan? Perhaps, there's a good reason for your lack of business .....perhaps, the public does not even know WHAT YOU HAVE TO SELL.

What you need is that never-failing, "Profit Magnet"..... NEWSPAPER ADVERTISING. Broadcast news of your wares & bargain prices in the columns of the

WINCHESTER PRESS!

They'll Draw The **Buying Public!**

WE'LL WRITE YOUR COPY AND SUPPLY THE NEEDED CUTS

Phone 21 Today!

FARM AND GARDEN INFORMATION

SALTING VEGETABLES

The following vegetables, cabbage (sauerkraut), string beans and beet tops may be preserved by fermentation with dry salting .In this method, the vegetables are washed, the water drained off and the vegetables weighed, using 3 pounds of salt to every 100 pounds of vegetables. No water is used. The salt extracts the water from the vegetables.

Spread layers of vegetables 1 inch thick in a crock, covering each layer with a very thin covering of salt, being careful to distribute the salt evenly, until the crock is three parts full. Place a cloth on the top, then a plate turned upside down, or a piece of clean board, or a weight on top. A ten-pound weight is sufficient for a 5-gallon crock. The container, (old kegs and butter tubs do as well as stone crocks) should be allowed to stand in a warm room for from eight to ten days. When the bubbles of gas cease to appear the fermentation is complete. A layer of paraffin wax about half an inch thick is poured over the top to prevent a scum forming. It is very important that the wax should not be added before fermentation ceases.

In making sauerkraut the outer green leaves of the cabbage and any decayed or bruised leaves should be discarded as well as the core. The cabbage should be shredded with a slaw-cutter or sharp knife. After weighing, pack immediately in a water-tight receptacle. It has been found that one pound of salt to 40 pounds of cabbage gives the best flavour to the finishing product.

The cabbage should be pressed down as firmly as possible and covered with a cloth, board and weight. The weight should be sufficient to cause the brine to rise above the board. When sauerkraut is made late in the fall, it is not necessary to add a layer of paraffin wax, because it can be frozen as soon as fermentation is complete. At other times of the year, the scum should be taken off before adding the layer of paraffin—Preserving Fruits and Vegetables Bulletin, Dominion Department of Agriculture.

OCTOBER SOWN FLOWER SEEDS

Many herbaceous plants are easily raised from seed and that is much the most economical way to stock a border. The chief drawback is the time taken to get flowering-sized plants as most of them take two years to grow to that size. At the Central Experimental Farm at Ottawa, perennial flower seeds are sown in October just before the ground freezes. They lie dormant all winter and many of them germinate early in spring. Sometimes seeds will stay in the ground for two years, so that it is advisable to make the seed-bed in a position where it can stay undisturbed for that length of time.

The seed-bed should be made in a shady position, though not under trees If no such place is available, some artificial shade could be provided. The soil need not be rich, but if it is very heavy, it would be advisable, the Dominion Department of Agriculture suggests, to lighten the soil with some sand. The surface soil must be made very fine. A suitable width for the bed is four feet and the length need be limited only by the available garden space. If there is doubt about the drainage, the beds can be raised slightly above the level of the surrounding soil. Seeds are sown in drills which should be six inches apart, the depth to sow depending on the size of the seeds. The large ones could be planted about half an inch deep, but the very small seeds should have only a little soil sifted over them. After the seed is sown and covered, the surface of the soil should be pressed down with the flat side of the rake or hoe. When seeds are scarce and valuable they should be sown in pots or flat, shallow ,wooden boxes.

ALFALFA AS A SILAGE CROP

As alfalfa is superior for hay production to all other commonly grown hay crops it should generally be used for hay rather than silage. Besides, it appears to be more difficult to make alfalfa into good silage than other legume crops, and is therefore seldom used as a silage crop. Some advance has been made, however, by the Dominion Division of Field Husbandry in finding out methods of handling this crop in the form of silage which will result in the production of a palatable winter feed. Alfalfa has been cut and ensiled when it was one-tenth in bloom and when it was in full bloom, without wilting, and after several hours of wilting.

In all the experiments where pure alfalfa was ensiled immediately after cutting, the resulting silage was of poor quality. The larger the amount of moisture the crop contained, the more undesireable was the silage. This very moist silage did not turn mouldy but it became rancid and developed an acrid odor which apparently was almost as disagreeable to the dairy cows as to human beings. In one trial where alfalfa was ensiled while still wet from rain, the silage was of a particularly poor quality. Cutting alfalfa when it had reached full bloom and allowed to wilt in the swath in the field for five hours in the sun, or for longer if the sun was not shining, resulted in the production of silage which was eaten with relish by the cattle.—Crops Rotation Bulletin, Dominion Department of Argiculture.

SOWING PASTURES

Recent experiments in England at Rothamstead, the oldest agricultural research station in the British Empire, in laying down land to pasture demonstrate that most of the elaborate seed mixtures provided by commercial firms fail to justify themselves, because, after a lapse of two or three years, the botanical composition of differently seeded areas in the same locality becomes almost identical. On one experimental field, six widely different mixtures were tested, but after four years the herbage on all the plots is now hardly distinguishable. Rye-grass and Wild White Clover form about 80 per cent. of the whole, the rest being mainly Cocksfoot.

Of the other plants which were sown, hardly any survive except timothy and a little Red Clover. The most marked difference between one seed mixture and another is that Italian Rye-grass has persisted as the dominant grass, when sown without Perennial Rye-grass. Uniformity of herbage from different sowings is occasioned partly owing to the early death of the species unsuited to local conditions and partly because many, while congenially situated, are soon crowded out in competition with others

Thus, it is found that among the grasses, and allowing for slight seasonal varieties, the growth of Perennial Rye-grass is reduced by Italian Rye-grass; that of Cocksfoot by Perennial Rye-grass; that of Timothy by Cocksfoot, and that of Rough stalked Meadow Grass by Timothy. The heaviest yield of herbage per unit area appears to result from seeding with Rye-grass and dressing with a complete manure.

But it is found, in favor of mixed sowings, that a plant of Rye-grass suffers less from the competition of a plant of Cocksfoot or Clover than it does from the competition of another plant of Rye-grass. The omission of phosphates from the dressing lessens the aggressiveness of the clover, to the advantage of the grasses, the omission of potash having the contrary effect.

THE ANTIQUITY OF CORN

Where or when corn was first cultivated, or from what wild plant it developed, is not definitely known. It is generally assumed that its cultivation started in Central America and spread north and south. It has never been found wild. The Incas of Peru are said to have built large storerooms for it to prevent famine in case of crop failure. It was grown as far north as the St. Lawrence Valley when the first explorers arrived there. When Columbus landed in the West Indies he was presented with a kind of bread made from a grain the natives called "Mahiz." From this word is derived the English word maize, under which name the plant is known in Europe.

DON'T WANT FAT HOGS

It is particularly difficult in these days of lots of feed and low prices to get farmers to realize that the market does not want a fat hog, at least not a hog of the fatted type, so popular a decade or so ago. The hog that takes the premium to-day is the select bacon hog, which is, comparatively speaking, a lean hog weighing 180 to 220 pounds off cars at stock yards. Such hogs have a jowl and shoulder light and smooth, a back from neck to tail evenly fleshed, a side long dropping straight from the back, a belly showing thickness of fleshing, a flank well let down and firm, a ham full, and a good general finish with no excess fat.

The best way to understand the type of hog that gets the dollar premium is to visit a stock yard or abattoir or grading station where hog grading is being done and see for yourself the type of hog that nets the dollar premium for the producer.

Press Advertisements are a guide to thrifty buyers.

ALL OF US

By Marshall Maslin

WHO WANTS TO JOIN?

I think there should be some such society as the Amalgamated and Protective Association of Punsters.

I'll join. I'll be a charter member, if necessary. I might even pay dues.

Because I think something should be done to protect punsters against all those people who can't make puns and who sneer at people who can and do.

I mean those fellows who groan when you make a very nice pun and say something about a pun being "the lowest form of wit," or who deny that a pun is wit at all. (The man who first said that couldn't have made a pun to save his life—while everybody knows that a natural-born punster would make a play on words while he faces the firing squad.

Of course, I'm prejudiced. I think puns are fun, and I think that people who can't make puns ought to keep their insults to themselves. They don't make mean remarks about other forms of pleasure and skill. They don't sneer at billiard players, for instance, even though billiards is just a physical example of punning. The white ball in that game strikes the red ball and caroms off to hit the other white ball, and when a player makes a difficult shot he is applauded for his cleverness. But a punster lets his mind carom off one word and hit another—and that's a pun—and all he gets for his trouble is a round of jeers. . . . He ought to be protected, and in any civilization worth its salt, he should be.

Seems to me a good pun is as lovely as an opening bud on a rose-bush, or a cute little kitten, or a grand slam at bridge, or a pretty girl, or a charming sunset, or an Einstein formula, or an imposing skyscraper, or anything else that is a high form of endeavor. . . . . I'll admit there are bad puns, but even a bad pun is better than no pun at all. (At least it shows SOME mental activity, and that's something!)

And if we ever do organize this Amalgamated and Protective Association of Punsters, we'll have William Shakespeare for our patron saint. He was the most ingenious, shameless and incorrigible punster that ever walked the earth—and if Shakespeare could pun, I guess the rest of us can. (And if they wish, they may elect me the Grand Imperial Pundit of the order.)

SENSIBLE INSECT CONTROL

Low producer prices and high consumer prices are not sufficient handicap An ever-increasing type of middleman is relentlessly demanding his share. This is the hoard of rapidly multiplying insects with which the farmer has to contend.

Not all control methods mean an actual outlay of cash. Fall ploughing, clean cultivation and crop rotation may be used effectively as at least a partial aid.

The larvae of certain injurious insects spend at least a part of their life where cultivation may aid in controlling them. Included in the list are two threatening pests—the corn borer larva and the white grub. A previous article has explained the value of fall ploughing in white grub control. Corn borer control is also aided in the same way.

The young corn borers leave the corn about mid-summer, or a little later, and move to the surrounding weeds. It is in these weeds or in corn stubble or in corn refuse that the winter is spent. Roll and plough, as soon after harvest as possible. Many of the buried borers will die. Others which find their way to the surface will perish for lack of suitable winter quarters.

Clean cultivation is an aid in destroying the hiding places of many other insects beside the corn borer. Destroying all weeds materially aids in their control as well as destroying the breeding places of many others.

Most insects are strictly limited to the kinds of plants on which they can feed. The potato beetle would die if potatoes were not present. The corn borer, while it may live on other plants, shows a strong preference for corn. By practising a rotation of crops, therefore, many insects are deprived of food and die, whereas if the same crops are grown year after year on the same piece of ground the insects increase alarmingly in numbers.

Practise fall ploughing.
Practise clean cultivation.
Practise crop rotation.

—(G.E.B.)

STUDYING NATURE

It is well, once in a while, to sit apart in a quiet nook and to remind ourselves how many riddles Dame Nature brings us for solution. No day, no hour is alike the last; the change for which men hunger the change which they seek and do not find in, cities, is waiting for us, here in the deep-bosomed woods, here on the open hearted hills. There's not a corner of Nature's sky-roofed house but offers study for a lifetime—and, after the lifetime's study is completed, the old men seem to marvel at the littleness of all that they have learned. And if one corner of the mighty House—where we are welcome guests, if only we be thralls-in-love to our Mother who has built it—if one corner is so full of treasure for the heart and mind, what of the whole fabric?—J. Halliwell Sutcliffe.



THE FAMILY DOCTOR

By JOHN JOSEPH GAINES, M.D.

AN OLD FRIEND

Whom should it be but the OYSTER . . . here in the winter season! The succulent, edible, old bivalve—priced so most everybody can afford him. . . . By the way, I have an aged neighbor who believes the Bible forbids the oyster as unclean! He should read Peter's vision, reported in Acts-X-15. But the good old fellow doesn't.

So far as the flavor of the fresh oyster is concerned,—well, I have always felt a need of fine descriptive adjectives! Imagine a "half-dozen" oyster stew for supper, some crispy winter evening for supper—when you are tired! You will know what I mean.

The oyster contains iodine, iron, lime, phosphorus, copper, glycogen and vitamins—all easily digested. What an array of valuables! Then, the good, whole milk of the stew! I do not need to write any more, do I?

Our greatest scientific institutions have studied and approved the oyster as human food; then our great oyster-growing industrialists have improved the methods of cultivating and growing oysters, until practically all danger is abolished in their free use.

Long an enemy of mixtures and combinations in food, I do not see the need of oyster-salads and scallopings and "dressings" if we get actual benefit from oysters as food. Often these combinations are difficult of digestion, and the important ends sought are defeated. Prepare your bivalves as nearly "plain" as possible—there can be nothing gained by adding starches and highly-appetizing condiments, which urge too heavy indulgence in a good thing.

For, we can eat too much of good things. You may have found that out a long time ago. But remember the oyster as one of the most important foods in winter.

BRUCE BARTON

. . . writes of "THE MASTER EXECUTIVE"

Supplying a week-to-week inspiration for the heavy-burdened who will find every human trial paralleled in the experiences of "The Man Nobody Knows."

WALKING ALONE

WHEN last we caught a glimpse of the people following Jesus they were cheering his name beside the lake, seeking to force him to be their king. He eluded them and retired into the mountain to think and pray. It must have been a dramatic moment when he reappeared. Only a single "Yes" was needed and they would have lifted him on their shoulders and borne him in triumph to the city gates.



Bruce Barton

Hushed and expectant they waited for his answer—and what an answer! "I am not come to restore the kingdom to Jerusalem," he cried. "Mine is a spiritual mission; I am the bread of life. You have cheered me because I fed you in the wilderness, but I tell you now that what I have come to give you is myself, that by knowing me you may know your Father."

They could not have been more stunned if he had struck their leaders across the face. What did he mean by this senseless mysticism, this talk about "the bread of life"? Hadn't they seen him heal the sick and conquer the Pharisees in debate—were not these signs that he was the leader, so long promised, who would rout the Romans and restore the throne of David?

"The Jews therefore murmured concerning him, because he said 'I am the bread that came down from Heaven.'" It was sacrilege or nonsense, one or the other. Gentiles might continue to follow him, if they chose, but his company was clearly no place for a self-respecting Jew.

Silently the cautious people slipped away, and afterward denied that they had ever had anything to do with him. Those who were more daring, or devoted, continued with him through the rest of the week, and on the Sabbath crowded into the synagogue where they knew that he would speak.

The days had given him time to reconsider and compose his thoughts; perhaps now he would make a reasonable reply to their hopes. But there was no compromise. Again he repeated his seemingly senseless talk about the "bread of life." It destroyed the last them?" And then the note of tragedy.

"Upon this many of his disciples went back and walked with him no more."

The tide had turned. Jesus realized it clearly though the disciples could not. At every opportunity he sought to build up in them an increased sense of their responsibilities. He must "go into Jerusalem," he told them, "and suffer many things of the elders and chief priests and scribes, and be killed."

Next Week: Facing the Enemy

Copyright, Bobbs-Merrill Co.

CHOICE

Hard Maple Wood FOR SALE

Also Some Choice

"McINTOSH APPLES"

In Bushel Hampers

The M. F. Beach Co., Ltd.

WINCHESTER, ONTARIO.

"THE WINCHESTER PRESS"

The Press has a guaranteed circulation of over 1000 in the district shown on the map below. It was established in 1887 and is today the Largest and Leading Newspaper in the County of Dundas.

Dundas, for its size is the richest and most progressive County in Ontario. Winchester is the centre of the County and has about 1250 of a population.

The Press is published every Thursday. Subscription $1.50 in advance, foreign $2.00. Member of the Canadian Weekly Newspapers Association.

We invite inquiry and answer questions cheerfully. Write or Phone 21.

ADVERTISING RATES

All local display advts. 16c per inch each insertion, by yearly contract.

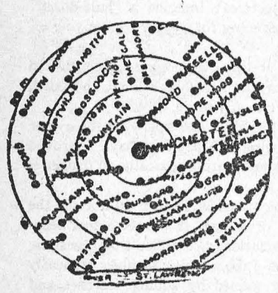

Small advts. such as For Sale, Wanted, Found, Lost, etc., not over one inch, 50c for first insertion and 25c for each subsequent insertion. IF NOT PAID FOR IN ADVANCE THE PRICE IS 60c and 30c.

In Memoriam Notices 50c and 25c for each verse. Card of Thanks 50c.

Transient Display Advts. 40c per inch single col. If for issues without changes 25c per inch. Any advt. inserted for less than six months at above rates.

Legal, Municipal and Government advertising 12c per line first insertion and 6c line for each following. 12 lines to inch.

THURSDAY. OCT. 19th, 1933

WHAT WINCHESTER WANTS

Winchester wants a good hard kick to arouse it out of its apethy. Like all organizations, communities are too apt to fall into a coma state if something does not occur to arouse them out of lethargy.

The people of Winchester are so accustomed to hearing this place referred to as one of the prettiest, best-kept and up-to-date villages in Eastern Ontario, that they have accepted it, and folded their hands in having done all that is necessary. and dosed offinto a state of self-satisfied indifference.

That is why Winchester wants a good kick, and a good smart kick if it is to hold its place, and make any progress.

The trouble with Winchester is that there are too many self-satisfied people here. They are making a comfortable living, there is not too much competition, the town is fairly well looked after, the taxes are not burdensome, we are well located, and within an hour's drive of Ottawa. Why should we worrv? Why bother ourselves about improvements, etc?

My dear citizen, you are living under the influence of a community sedative that will put you to sleep, and when you do awake you will find that you have slept too long, that your opportunities, your chances to expand, to help build up and make your town not one of the best, but the best in this section, has passed, and you are a has-been.

Don't delude yourself, and with a knowing smile and shake of the head, say that the editor is coo-coo, and our town is O.K. Haven't we our fine churches, our fine schools, our cement roadway, our skating rink, and almost everything that a small town requires?

Yes, you have all you say, and they were got only after some enterprising citizens saw the need, organized the town's resources, and put the enterprise over.

Of course the depression of the past tew years will be blamed for our lack of progress. But really Wichester doesn't know what depression means, neither does the community. Depression is made the excuse for every lack of energy, interest and enterprise. We have allowed our Fair Grounds to grow up in weeds, the buildings to go into decay, and if something is not soon done, the place will be a pasture field and the buildings a site of ruins.

What is the matter? It is not like Winchester. When Winchester wanted to build a $15,000 rink a few enterprising men got to work and the rink was built, and no better can be found outside a city. None of those who invested in the enterprise expected a large, if any, dividend. They were induced to give then and they gave because they believed it a good thing for the community.

The annual fair was a good thing for the town but, alas, the town accepted it as an established affair, and while a few men struggled and fought at great personal loss to keep it alive, the business men of Winchester sat back in their office chairs and did nothing.

They should have at that time rallied, and rallied as one man, to the assistance of the Board of Directors, and not allowed it to fail.

Winchester has to purchase a new fire engine, and that soon. Yes, we can see some who shake their heads and say "more expense," but we want to tell you, and tell it good and plain, that one good fire will destroy more property than the cost of two good fire engnies, and that property may be yours.

There is no reason in the world why Winchester should not have a water and sewerage system. It would pay for itself in ten years. It is our chief drawback. We have heard men in Ottawa express themselves and say they would like to live here if we had such a convenience. They could do their business in the city and live here just as easily as many in that city now live miles out of Ottawa, and climb dangerous hills to reach their homes.

Yes, Winchester wants a kick, and a good hard kick, to arouse it out of its drowsy state. We have men here who are capable, who are enterprising so far as their own business is concerned, but who are too wrapped in their own affairs to take an interest in public affairs.

The Winchester Press is doing its best to keep up with the times. We know what would happen if we allowed things to drag, or if we sat back and let matters drift. Every business man in town is in the same position. We want a shaking up, a livening up, a new spirit of enterprise and accomplishment. We want a good swift kick that will knock all the sleeplessness out of us, and set us to work as a community to do something.

DON'T LIKE SPOTTERS

The Almonte Gazette expresses its indignation because of the use of "spotters" in bringing to justice those who were engaged in the illegal sale of liquor. A "spotter" is usually a sneak, no matter in what capacity he works, because he uses the most despicable means to betray those he pretends friendship for. As the Gazette puts it:

"In this article it is not our object to condone the illicit sale of liquor in a community, especially when the government has provided facilities by which liquor may be purchased legally. What we object to, and what we think all fair minded people will object to, is the principal of tempting a man to break the law and then proceeding against him for his weakness. The spotter is much worse than the man who sells the liquor because he asks him to break the law, pays him to do so, and is only immune from prosecution What good is the testimony of such a despicable individual? If he himself because he is acting as a dirty instrument of the police, is low enough to pay a man to commit an illegal act, and then turn him in to the authorities, he is low enough to commit perjury. That seems a fair assumption regardless of what a person's opinion may be as to the need of cleaning up a town."

A Detroit doctor, speaking before a medical convention at Akron, Ohio, said "It is entirely within the realm of possibility that fathers soon will be nursing their babies." If that day ever comes they will have to nurse them on the bottle, for nature has provided no other way

After all, the people of Canada must have a great deal of confidence in not only its government, but in its resources, when over two hundred and fifty millions of dollars are placed in the hands of the Finance Minister, and then plenty to spare. Who said there was a great depression in Canada?

They are having a big political battle in British Columbia. There are 47 seats in the Legislature and there has been no less than 219 candidates to fill the vacancies. Only one straight Conservative is in the fight, and he is in Vancouver City. There are Liberals, C. C. F., United Front, Independents, Unionists, Socialists, and many other parties represented. The late premier is running as a Unionists. It is certainly a great mix-up.

Our old friend, Moore, is certainly putting snap and evidence of journalistic ability in his latest venture, The Trenton Courier-Advocate. Going back to the days when Trenton had only one newspaper, The Courier, and its editor and publisher, one George Young, is a long period, but the Courier, even in those days, was a potent influence in the political life of that section.

It is reported that there will be several actions for damages (or recovery) against the Township of Winchester this fall by people who have lost their false teeth while driving over the Ridge Road.

Winchester Boys Who Have Made Good



No native Winchester boy has come into more prominence, particularly in the Province of Ontario, than the subject of the Press Sketch for this week. Dr. Christie is an outstanding evidence of what a boy, practically brought up on the farm, but with imagination, ambition, determination and a will to apply himself and conquer the difficulties in his way, may accomplish. He has become not only a national figure, and an authority on questions concerning agriculture, but his talents and abilities are recognized and appreciated by the Government of the United States. It was during the regime of Hon. G. H. Ferguson that Dr. Christie was induced to leave an important and lucrative position in the United States and take charge of the Agricultural College at Guelph. His loyalty and love for his native province, no doubt, was a factor in influencing his decision, and as a result, Ontario and Canada are to-day reaping the benefits of his research, his practical knowledge, and his pronounced common-sense. Not only as the President of the Guelph Agricultural College is Dr. Christie a valuable asset to the Province, but he has become popular as a lecturer, and the several times he has visited his native town of Winchester to lecture has but increased his local popularity and the desire to hear him again.

George Irving Christie, President of the Ontario Agricultural College, Guelph, Ontario, was born in Winchester, June 22nd, 1881, a son of David and Mary Anne (Howes) Christie. Upon completion of school work in Winchester, Dr. Christie attended the Ontario Agricultural College, where he graduated in 1902. The following year, he graduated from the Iowa State Agricultural College. In 1925, as a result of public service and high class and valuable agricultural work, the Honorary degree (Doctor of Science) was conferred by the Iowa State College. During the Great War, Dr. Christie served as Assistant Secretary of Agriculture in the United States Department at Washington. In 1919 he returned to Purdue University, where he served as Director of Agricultural Extension and the Agricultural Experiment Station for a period of nearly twenty-three years. Dr. Christie organized and is Director of the International Grain and Hay Show, Chicago, Illinois.

He is a member of the following fraternities and organizations: Alpha Gamma Rho; Alpha Zeta; Sigma Delta Chi; Sigma Xi; Mason; Guelph Rotary Club.

We have much pleasure in adding the following paragraph, which is an expression of Dr. Christie in answer to an inquiry by the Press, and it speaks for itself.

"A large number of young men and women have gone out from Winchester and have taken a worthwhile place in the various communities and walks of life. Everyone is proud of these young people and their success. It is only fair and reasonable to assume that the boys and girls in Winchester at the present time are as capable and should take as high place in the world as those who have gone before. In support of them are the parents with high ideals, the good homes, schools, churches and the surroundings which make for the training and development of competent young men and women. I know that I speak the sentiments of a large group of "Old Boys and Girls," who found their start and inspiration in Winchester, that we welcome the opportunity to join hands with the organizations and groups in Winchester to give encouragement and support to these young people, and to aid them in every possible way. The "Old Boys' Home Week" has many possibilities. It will provide a happy time and can be used to further the interests of the whole community."

PROHIBITION UNION MAN SPEAKS

The churches of the town were visited by Rev. Geo. Stafford, of Ottawa, who spoke in the interests of the Ontario Prohibition Union. The message that he brought was the ultimate triumph of that which is right, taking John 14:1 for a text. Truth and right he said will utimately win the day. He urged patient continuance in well doing. To-day, he said, we are faced with a condition of life absolutely different from that of a quarter of a century ago. He spoke of the menace of the drunken driver. There is an awakening to the fact that a moral destruction of life is going on, and as to how long it will last. He said to put ourselves on the side of right and keep there and we will have the consciousness that we have the approval of God.

Mr. Stafford also addressed the United Church Sunday School on the effects of alcohol on the brain, making reference to the temperance lessons now being taken up by the Sunday Schools.

At the United Church evening service, Rev. J. McKay, spoke on "Will the Church Survive?" from the text in Matt. 7:19. The pastor said that the one supreme condition of a church is that good fruit be produced. The church must meet the needs of men and women of this 20th century, and must lose itself and be willing to take risks. Its chief concern should be for the youth, and it should labor to carry out Christ's Great Commission, "Go ye into all the world and preach the gospel to every creature."

WILL VISIT CARLETON PLACE

About twenty members of the Winchester 100 Club will make a fraternal visit to the 100 Club at Carleton Place this, Thursday, evening, and will, no doubt, be well entertained and have a jolly good time.

DOES ADVERTISING PAY

The oft repeated question is answered in various ways, and the evidences in favor of the affirmative is so strong and are so numerous that it seems idle to repeat any. However, some striking local examples of the fact that "advertising does pay" occur so frequently that it is hard to refrain from mentioning. Only this morning we received a note telling us "take out my advertisement, have sold everything," etc. But that is a weekly occurrence. Last week the Press had a short editorial on the matter of Winchester's need in the way of a new fire engine, and before four days had gone by the reeve was receiving circulars from firms and dealers with reference to the sale of some new fire appliances. We might also mention the fact that our little "editorial on "cider" had the desired effect and the editor has had more cider since than he knows what to do with. We mention this as an evidence that Weekly Newspapers are carefully read by many who are not subscribers and that anything worth selling is worth advertising.

SIXTY-FIVE YEARS MARRIED

Mr. and Mrs. George Durant, of Iroquois, will celebrate the sixty-five anniversary of their marriage on Friday, October 20, when they will be at home to their friends during the afternoon and evening.

HOW TO GET A JOB

If you are inclined to write for newspapers and magazines, the best way to secure a job is to commit a crime, get sentenced to four or five years in the penitentiary, and then come out and apply to the Toronto Globe or McLean's Magazine for a job. Nothing difficult about that.

ONE MUST BE HIS

Judge—"You say this man robbed you. Can you distinguish any of your property amongst this heap?"

Plaintiff—"Yes, I know that handkerchief with "B" in the corner."

Judge—"But that is no proof. I have a handkerchief with "B" in the corner."

Plaintiff—"Yes sir, I know. I don't want to make any insinuations, but I lost two."

Auction Sale!

—of—

Farm Stock, Implements, Grain, Feed

The undersigned will offer for sale by Public Auction on the premises, Lot 19, Con. 4, Winchester Township, one mile north of Chesterville on

TUESDAY, OCTOBER 24th, 1933

Beginning at one p.m. sharp:

20 head Milch Cows, T. B. tested, some to freshen this fall.; 6 Calves; 6 Pigs about 125 lbs.; 5 Horses; Farm Machinery; Harness and Carriages; about 40 tons Hay; 700 bus. Grain; 41 stooks Corn; Ensilage in silo 14x30 feet.

TERMS—All sums of $10.00 and under, cash; over that amount 9 months credit by furnishing approved joint notes or 5 per cent. off for cash.

PERCY THOMAS, GEO. BEATTIE, Stephen McLaughlin Auct. Props.

Cornwall Ontario.

TAKE ADVANTAGE OF THE BIG VALUES AT

"THE BIG STORE"

Wonderful Savings for Thrifty Buyers

BOYS' FINE WOOL
SERGE SUITS
COAT, VEST, ONE PAIR OF LONG AND ONE PAIR OF KNICKERS
Sizes 28 to 36
$12.50

LADIES' FLANNELETTE
NIGHT GOWNS
Kimona Sleeves, Medallions on Front
65c each

LADIES'
CHAMOISETTE GLOVES
Slip-on style, fancy embroidery assorted colors
25c pr.

ALUMINUM
Sauce Pans
2 Pint Size, Pannelled Sides, Pouring Lip
20c

MONARCH YARNS
Our Sales of Monarch Yarn are increasing day by day. We carry a very complete range of colors and have instruction sheets to be given FREE to customers wishing to use them See our stock before you buy.
15c to 25c
PER BALL

MEN'S FALL AND EARLY
Winter Underwear
COMBINATIONS
Medium Weight $2.00
Heavy Weight $2.50

WINDBREAKERS
GENUINE LEATHER
HEAVY TWEED LINING
DOME FASTENERS
Boys' Sizes 30 to 36
$4.00 each
Men's Sizes 37 to 44
$5.75 each

Men's 2-Pant SUITS
Made from fine quality Wool Serge— Well tailored— exceptional value. Sizes 38 to 42.
$18.00

"TURNBULLS"
Combination Underwear
FOR MEN
More and more people are demanding standard goods that can be depended upon for size, fit and comfort. These garments fill the bill. Sizes 36 to 44.
$2.75 Suit

NEW 1934
Wall Paper
ARRIVING EACH WEEK
20c to 50c
Per Double Roll

DOMINION
Smokeless
SUPER CLEAN
Shot Shells
5c each

WEATHER PROOF
ASPHALT ROOFING
2 Ply about 45 lbs. Roll
$2.35 roll
3 Ply about 55 lbs. Roll
$2.75 roll

4 1-2 FOOT HEAVY
Halter Chains
Strong Swivel Snap and Electric Welded Ring
50c each

THE FAMOUS IMPERIAL
No. 2 "ROLLS"
SAFETY RAZOR
Made in England
$6.50 each

DELAVAL
"JUNIOR" SERIES
CREAM SEPARATOR
Capacity 400 lbs.
For $52.50
THE WORLD'S BEST LOW PRICED SEPARATOR
Ask For Booklet

JUST ARRIVED
COMPLETE STOCK OF
WINDOW GLASS
IN ALL LEADING SIZES

COMPLETE STOCK OF
Fresh Radio Batteries
FOR LEADING MACHINES
Tested Radio Tubes
AT NEW LOW PRICES

SOLID OAK
Plow Handles $1.75 pr.

THE OLD RELIABLE
Roger's Butcher Knife
5 inch 65c

MAPLE LEAF BRAND
MINCE MEAT
40 oz. Jar 39c

CHOICE SOCKEYE CLOVER LEAF SALMON
1 lb. can 35c

Brock's Imported Re-cleaned BIRD SEED
22c pkg.

CLARK'S
TOMATO KETCHUP
12 oz. 19c

PURE CORN SYRUP
10 lb. pail 59c

Crosse & Blackwells
PORK AND BEANS
2 cans for 15c

OTTAWA VALLEY
CREAMERY BUTTER
Today 24c

HANDY AMMONIA
3 pkgs. for 23c

COMFORT SOAP
10 bars for 39c

TEAS
Choice Mild Green TEA 39c lb.
Extra Strength Green Tea 45c lb.

A. Sweet & Co.
WINCHESTER, ONT.
Hardware Phone 135, - Office Phone 1

FRESH GROUND COFFEES
SWEET'S SPECIAL
25c lb.
COLUMBIA
50c lb.

DRESSED POULTRY WANTED!

Highest Prices Paid for all kinds of Poultry.
All Birds must be well-bled, dry-picked and starved before killing. Pour poultry not wanted.
Phones—Bell 617 r 23. Metcalfe Rural 32 r 23.

W. J. PORTEOUS & SONS, Vernon, Ont.

SOUTH MOUNTAIN

The many friends of Mrs. Wm. Beggs are sorry to learn of her falling on Wednesday last unfortunately breaking her wrist.

Mrs. Leonard Monteith and Mrs. Nathan Farrell visited at Hulbert on Wednesday.

Miss Phyllis Buchannan, of Manotick, was the guest last week of the Misses Boyd.

Mrs. Kempt, of Ottawa, was a recent guest of her sister, Mrs. R. C. Graham.

We congratulate Mr. Ray Francis on being the lucky winner at Spencerville, in receiving the $75. at the Bazaar and Dance last Wednesday evening.

Miss Eileen Murdock has returned home after visiting her aunt at Ottawa.

Mr. and Mrs. Wm. Marshall, of Hulbert, were recent visitors in town.

Mr. Earl Steinberg visited the week-end at Morrisburg.

Miss Doris Wylie, of the Telephone Staff, was a week-end guest at her home at Vancamp.

The many friends of Mrs. David Hess are sorry to learn of her illness at the home of her son, Percy, at Ogdensburg.

Mr. O. Barkley and Mr. Ersol Murdock spent the week-end at Ottawa

The many friends of Miss Annie Barry are sorry to learn that she is a patient at the Smiths Falls hospital and sincerely wish for a speedy recovery.

Mr. Harrison Cameron, of Cornwall, was a guest at his home on Thursday.

Mr. and Mrs. W. R. McMenomy, Harold and Beatrice, of Inkerman, spent Sunday guests at the home of her father, Mr David Berry.

Mr. and Mrs. Patrick Gannon and family of Inkerman, were guests on Sunday of his sister, Mrs. Margaret Barry.

Mrs. Minor Henderson, of Shanly, is spending a few days with her daughter, Mrs. Asa Scott.

Rev. Father O'Donnell and Mr. Ben Barry were up to Smiths Falls Sunday.

Mrs. Thos. Morrow has returned to her home at Prescott, after spending some time with Mrs. Justin Morrow, who, we are pleased to report, is improving.

Mr. Ralph Mulholland, of the Bank of Nova Scotia, is enjoying his holidays. Mr. Carmichael is filling his position.

Mr. and Mrs. Simon Bolton were recent guests of their daughter, at Morewood.

Mr. and Mrs. Erroll Barnhart and family, of Ottawa, were recent visitors here.

Mrs. Thos. Armstrong visited her daughter at Vancamp the latter part of the week.

Mrs. R. W. Boyd and Miss Grace, also Mrs. Lorne Armstrong were up to Kemptville on Monday

Miss Muriel Murdock visited friends at Cardinal the latter part of the week.

Mr. and Mrs. John Corry, of Inkeran, were in town on Monday

Mr. Nap Latrielle and Miss Verla Berry of Ottawa, were week-end guests at the home of Mr. and Mrs. C. E. Murdock.

Mrs. Lorne Boyd, Mrs. John Fader and Mr. and Mrs. Floyd Coons spent Sunday with their brother, Mr. Wilburn Coons, who is ill at Leonard, Ont.

Mr. and Mrs. Harold Graham and Mrs. R. Graham were into Ottawa on Saturday.

Mrs. Edward Barkley and son, Ed, were into Ottawa one day last week.

The regular meeting of the W. M. S. of the United Church met at the home of Mrs. Herb Fader on Thursday of last week. A great many ladies attended and the regular business carried on.

Mr. Harry Blakely was a week-end visitor of Mr. and Mrs. J. A. Miller, of Iroquois.

We are sorry to report Mr. John Baldwin losing two valuable cows this week by feeding sweet clover

Miss Blanche Steinberg, R.N., of Bellevue Hospital, N.Y. city, has returned to her work after a month's visit with her mother at Morrisburg.

CARD OF THANKS

Mr. and Mrs. George Coons wish to take this opportunity of thanking their many friends for their numerous acts of kindness during the recent indisposition of Mrs. Coons, following an accident. 25c.

WEST MATILDA

The Annual High School Sports' Day of Iroquois was held on Wednesday, October 4th. A good crowd attended and fine sports were enjoyed.

Miss Mary Little, teacher at Haddo, spent Thanksgiving week-end at her home at Russell

Mr. Ralph Turner, teacher at Keckville, spent Thanksgiving week-end with friends and relatives in Montreal.

Miss Irene Henry, teacher at Stampville, spent Thanksgiving with friends in Ottawa.

Mr. Frank P. Sweeney, teacher at Irena, spent Saturday with friends in Ottawa.

Mr. Robert Meredith, teacher at Pleasant Valley, spent the week-end with friends in North Gower.

Mr. and Mrs. Percy St. Pierre, of Winchester, spent Sunday with Mr. and Mrs. Allan St. Pierre, near Iroquois.

On Friday evening a group of friends of Miss Luella Burnside, who has recently taken a position in the Belleville Deaf and Dumb Institute, gathered in the Sunday School Hall of the Presbyterian Church, Iroquois, to tender her their kindest regards in the way of a farewell reception. The evening was pleasantly spent in playing games, reciting and in musical selections. Miss Burnside was presented with a very suitable travelling bag. The happy gathering dispersed with "Blest be the Tie that Binds."

Miss Mabel Caswell, of Carleton Place, was in Iroquois on Thursday with her father, Rev. S. G. Caswell, to receive treatments from Dr. Merkley.

Mr. William Leonard, representative of the Great-West Life, whose home is in Brockville, called through here on Monday.

Mr. and Mrs. Thos. Fawcett, of Iroquois, visited relatives at Pleasant Valley on Friday.

MOREWOOD

Miss Anna Martin returned home on Friday after spending some time visiting her sister, Mrs. (Rev.) J. McMahon, of Port Arthur.

Mrs. George McGregor is spending a few days visiting her brother, Dr. Mac Reveller, of Toronto.

Miss Ellice Smith, Carlsbad Springs, spent the week-end with her parents, Mr. and Mrs. Wesley Smith.

Mr. and Mrs. Orrin Carruthers and family, Mrs. J. Ford, of Ottawa, took tea on Sunday evening with Mrs. Albert Steinberg and Evelyn.

Miss Pearle Swerdfeger, of Ottawa, spent the week-end with her parents, Mr. and Mrs. Jacob Swerdfeger.

Mr. Ralph Jervis, of the Ottawa Normal School, visited for the week-end with his parents, Mr. and Mrs. Frank Jervis.

Mr. and Mrs. Wesley Smith visited on Thursday with their son-in-law and daughter, Mr. and Mrs. Lawrence Walker, of Mountain.

Mrs. Arthur Steinburg, Mrs. George Strader of Williamsburg, Mrs. Chester Merkley and Miss Eva Gillissie, of Chesterville, spent Tuesday in Ottawa.

Mrs. Fred Ward, of Renessler Falls, is spending some time visiting with her parents, Mr. and Mrs. John Coulthart.

Miss Dorothy Dillabough and friend of Syracuse ,are spending a few days with her father, Mr. John Dillabough, and other friends.

Mr. and Mrs. Walter Steven and Mr. Jos. Moore went on a motor trip to Montreal and other points for a few days.

Mr. and Mrs. W. J. Cohy, of Morrisburg, visited on Sunday with Mr. and Mrs. A. Nimmo.

GLEN STEWART

Mrs. S. R. Hamilton and Hazel spent Saturday with Mrs. David Blair.

Mrs. Harvey Johnston and baby spent Thursday with Mrs. Charlie Anderson.

Mr. and Mrs. Thos. Hamilton are spending a few days with Mr. Ed. Hamilton.

A few from here attended the dance held at Norman Baker's on Friday evening. All report a good time.

Mr. Theo Thompson and Mabel spent Sunday with Mr. David Blair's.

Mrs. Charlie Thorpe and family spent Saturday and Sunday with Mr. Geo. Warren's.

PLEASANT VALLEY

Mr. Sam Hamilton and mother, Mrs. Hannah Hamilton, and Miss Georgia Kirker took dinner on Sunday with Mr. and Mrs. E. Hamilton. of Glen Stewart.

Miss Della Gilmer called on Mrs. Hannah Hamilton on Tuesday afternoon

Mr. and Mrs. S. R .Hamilton and Enid spent one day last recently with Mr. and Mrs. David Blair of Glen Stewart.

Mr. Gawen Swades, of Glen Stewart spent Sunday with his aunt, Mrs. Mary Gilmer.

Wedding bells are ringing merrily in the Valley.

Mr. Chesley Gilmer spent Sunday with his parents, Mr. and Mrs. Robt. Gilmer.

Mrs. David F. Gilmer and Bobby spent Thursday with their parents Mr. and Mrs. Allen Jeffrey, of South Mountain.

Messrs. James Gilmer and Delbert Murdock are busily engaged in digging potatoes for the farmers.

Mr. Alex Millar of Hulbert was a Sunday caller in the Valley.

Mr. Harry Gilmer of Iroquois called on Mr. David F. Gilmer on Friday.

Miss Della Gilmer took tea with Mr. and Mrs. William John Gilmer on Sunday evening.

Mr. Allen Jeffrey took dinner on Saturday with his daughter, Mrs. D. F. Gilmer.

Mrs. Dellia McCormick and son, Robert took dinner on Sunday with Mr. and Mrs. S. R. Hamilton.

Rev. Mr. Shorten of Osgoode took charge of the service in the Valley church on Sunday. Rev. Mr. Tuttle took the anniversary services in the Osgoode Church.

The Heckston Anniversary services will be held on Sunday next. Morning and evening services will be conducted by Rev. Mr. Ritchie. of Montreal.

Mr. and Mrs. S. R. Hamilton, Hazel and Enid took tea with Mr. and Mrs. Thomas Irving on Sunday evening. at Ventnor.

The W. M. S. held their monthly meeting at the home of Mrs. Mary McShane on Wednesday afternoon.

VENTNOR

Mrs. J. Campbell and Mrs. J. Campbell visited Mrs. C. Cummings on Friday.

Miss Myrtle Gray had tea with Miss Laura Adams on Thursday.

A number from here attended the carnival at Spencerville on Wednesday evening.

Mrs. David Gray and son, Gilbert, visited Mrs. E. Armstrong on Tuesday

Mr. Alfred Dinwoodie and daughter, Miss Alice Dinwoodie, of Ottawa, are visiting for a few weeks with Mr. and Mrs. Elisha Adams.

Visitors at the home of Mrs. T. Irving on Sunday were Mr. and Mrs. Robert McCormick, of Rockport, N.Y., Mr and Mrs S. Hamilton, Enid and and son, Irving, and Mr and Mrs. H. Irving and son Jim.

Mr. Burton Sloan held a husking bee in his barn on Monday night, and a very pleasant evening was enjoyed by all.

After spending the past three weeks at her home here, Miss Myrtle Gray has returned to her duties again at the General Hospital, Brockville.

Miss Lillian Dobbie was a guest of Miss Eileen Barkley on Saturday.

Mr. Wilbert Anderson and daughter, Bertha, called on friends here Saturday.

Mrs. Jack Reddick and baby, Beatrice, are visiting her parents, Mr. and Mrs. C. Cummings, this week.

Mr. and Mrs. Charlie Brown and Mr. and Mrs. John Gray motored to Merrickville on Sunday. Mrs. J. Knapp, who had spent the week with her daughter, Mrs. Gray, returned home with them.

Miss Myrtle Gray was a guest of Miss Lillian Dobbie on Friday evening.

Mrs. George Gray, of Spencerville, visited her parents, Mr. and Mrs. Neil Cooke, on Tuesday.

Master Andrew Ferguson visited his grandmother, Mrs. Lennox, over the week-end.

Mr. and Mrs. Andrew Gray and Myrtle Gray were Tuesday evening guests of Mr. and Mrs. Rae Anderson, Cardinal.

The Women's Institute will hold their annual Halloween party at the home of Mrs. Ralph Riddell on Friday evening.

The W. M. S. of Knox Presbyterian Church held their annual thank-offering on Friday evening in the church A large number were present Dr. J. McDonald, who has spent twenty-two years as a missionary in India, gave a very interesting and inspiring address on his work in India. Mrs. J. Riddell, of Pittston, the W.M.S. president, of Brockville Presbyterial, brought greetings to the Society in a few well chosen words. Miss Lillian and Mr. R .Smilie sang a duet "Abide With Me," and Mr. M. Marshall sang a solo "It Was For Me." Both numbers were beautifully rendered. A dainty lunch was served by the members of the auxiliary and a silver collection of twenty-two dollars was received.

DISTRICT NEWS

WINCHESTER SPRINGS

Mr. and Mrs. Arnold Casselman and family spent Tuesday with Mr. and Mrs. Hector Munroe and family.

Mr Wm. Fisher, of Morrisburg, spent the week-end with Mr. and Mrs. Hector Munroe.

We were sorry to hear of Mrs. R. A. Ball's removal to Cornwall Hospital on Saturday where she underwent a serious operation. We hope for a speedy recovery.

Mr. and Mrs. Van Wickwire, of Winnipeg, spent a few days with Mr. Wm. Davidson.

Mr. and Mrs. Stanley Shaver and family, of Ottawa, were entertained to dinner Monday evening at the home of Mr. and Mrs. Cecil McIntosh.

Mrs. Arnold Casselman and children spent Thursday with Mr. and Mrs. Jas. Haggerty. h

Mr. and Mrs. Milton Swerdfeger, of Glen Stewart, spent Sunday with Mr. and Mrs. Ralph Allison.

Mr. and Mrs. Walter Kinkaid, of Russell, spent Sunday with Mr. and Mrs. Clifford Robinson and family.

Mr. and Mrs. Lawrence Carkner and family spent Sunday with Mr. and Mrs. Arnold Casselman.

Mr. and Mrs. Archie Rice, of Lunenburg, called at the home of Mr. and Mrs. Cecil McIntosh one day last week.

Mr. and Mrs. Cecil McIntosh and family spent Friday evening as guests of Mr. and Mrs. Philip Walker.

Mr and Mrs. Jas. McMillen, of Williamsburg, spent Monday at the latter's home here.

Mr. and Mrs. Clifford Robinson and family spent Sunday with Mr. and Mrs. Ray Dillabough.

Mr. and Mrs. Cecil McIntosh spent Sunday evening at the home of Mr. and Mrs. Albert McIntosh, Winchester.

Mr. and Mrs. Wilfred Stinson and children, of Ottawa, spent Monday with Mrs. Thomas Nesbitt.

Mr. and Mrs. Van Wickwire, of Winnipeg, called at Mr. and Mrs. Hector Munroe's on Tuesday.

Mr. Milton Shaver, of Chesterville, took tea on Thursday evening with Mr. and Mrs. Ralph Allison.

Mr .Than. Holmes, of the Ottawa Normal School, spent the week-end with his parents, Mr. and Mrs. A. E. Holmes.

Mrs. Almon McIntosh and daughter, from Inkerman, spent some time recently with her sister, Mrs. A. Steele.

Mrs. I. P. McIntosh spent Saturday in Cornwall.

NORTH MOUNTAIN

Mr. Bill Troy, of Ottawa, spent Sunday the guest of his parents, Mr. and Mrs. James Troy.

Mr. and Mrs. Suffel, of Winchester, visited at the home of Mr. and Mrs. Tom Coleman on Sunday.

Mr. and Mrs. W. H. Shaw spent Sunday in Prescott at the home of Mr. and Mrs. M. F. Earle.

Mrs. Daniel Scott, of Hyndale, spent a day in Ottawa last week.

Mr. and Mrs. Arnold Wylie, of Duluth, have been visiting at the home of the former's mother, Mrs. James Wylie.

Mr. Bert Campbell and Miss Carrie Stewart spent Sunday with Prescott friends.

Mr Chester Timmins, of Winchester, called on friends in the community on Monday.

Mrs. Ogle Workman returned home on Thursday after her recent operation in the Hepburn Hospital

MELVINS

Mr. and Mrs. Vincent Steele of Toyes Hill, had dinner at the home of the latter's sister, Mrs. Dalton, Robinson, on Sunday.

Mr. and Mrs. Harold Keyes and sons, of Winchester, accompanied by Mr. and Mrs. Arthur Christie and daughter, Esther, spent Sunday at the home of Mr. and Mrs. Broom and Mr. and Mrs. Charlie French, of Inlet, Que.

Mr. and Mrs. Rueben Prunner and daughter, Laura, spent Sunday, Oct. 8th, at the home of their daughter, Mrs. Wm. Brown, Morrisburg.

Mr. and Mrs. Sherman Christie and sons, Orval and Glenn, Mr. and Mrs. Donald Christie and baby, of Grantley, and Mr. and Mrs. Arthur Christie spent Tuesday in Ottawa.

Mr. Hugh Wyatt, of Vernon, is at present busy doing some carpenter work at the cheese factory.

Mrs. Arthur Christie and daughter, Esther, spent Friday evening at the home of the former's sister, Mrs. Percy Durant, of Winchester.

STRADER'S HILL

Many from this neighbourhood attended the husking bee Monday evening at Mr. Ben Pennington's. The early part of the evening was spent in husking corn after which supper was served and the remainder of the evening was spent in old-fashioned square dancing, and was enjoyed by all.

Mr. and Mrs. Edwin Johnston and sons spent Monday with Mr. and Mrs. Ben Pennington.

Miss Emma McIntosh spent a couple of days this week with Mr. and Mrs. Walter McIntosh, at Winchester Springs.

Mrs. Blanche Hanson and daughter, Beryl, spent Wednesday in Cornwall.

Mrs. Lloyd Cooke, spent Thursday at Williamsburg.

Mrs. Clifford Wylie, of Toyes Hill, spent Friday with Mrs. Wilbert Strader.

Mrs. Llod Cooke and baby, Joyce, spent Friday with Mr. and Mrs. James Fawcett, of Hainsville.

Rev. and Mrs. Burman, of Dundela, called in this community on Friday.

Mr. and Mrs. Herbert Helmer, of Winchester, spent Sunday with Mr. and Mrs. Bernice Strader.

We are glad to report that Mr. Orlando Cooke, who underwent a serious operation at Brockville Hospital, on Monday, is doing nicely.

HYNDMAN'S

Mr. Ray Henderson of Groveton spent a few days last week with Mr. Ed. Francis.

Mrs. Ray Grant and children, Miss Ruby Grant spent Monday with Mrs. Thomas Canning of South Mountain.

Mr and Mrs Cecil Wylie of Prescott spent Thursday afternoon with Mr. and Mrs. John Francis.

Mr. Sam. Grant was a caller at Ventnor on Friday afternoon

Some from here attended the Carnival at Spencerville on Wednesday of last week. We congratulate Mr. Ray Francis of this place on winning the seventy-five dollars.

Mrs. Ella Grant returned home on Friday after spending a few days with her sister, Mrs. Jerry Wallace, of Pelton's Corners.

Mr. Cecil Canning of South Mountain is at present working for Mr. Myron Beach.

Mr. Lloyd McInnis of Smiths Falls, returned home on Saturday, after spending the past week with his friend Mr. Earl Francis. who accompanied him home to spend the week end here.

Mr. John Gillespie of Ventnor called on Mr. Myron Beach on Saturday afternoon.

Mr. and Mrs. Allen Grant and family visited Mr. and Mrs. John Burnie on Sunday.

Mr. and Mrs. Sam. Brown, of Groveton, were Sunday guests of Mr. and Mrs. Roy McCarley.

Mr. and Mrs. Charles McGill of Pelton's Corners spent Sunday with Mr. and Mrs. Joseph Robinson.

Mr. and Mrs. Len. Robinson and Dorothy of Spencerville were Sunday afternoon visitors of Mr. and Mrs. John Burnie.

Master Thomas Francis of South Mountain visited Master Donald Francis on Sunday.

MOUNTAIN

Mr. and Mrs. S. W. VanAllen spent Friday at the home of their daughter, Mr. and Mrs. Joe McCordick, of North Gower.

Mrs. Dr. A. Hoy spent the week-end with friends in Winchester.

Mrs. A. Bouck, Miss Violet VanAllen were guests on Sunday of friends at Vancamp.

Mr. and Mrs. F. R. Barrigar and daughter, Gladys, Mr. and Mrs. E. Foster, and Master Gerald Foster sent Sunday with Mr. and Mrs. M. R. Barrigar, at North Gower.

Mr. and Mrs. W. D. Hay, Mrs. McGillis, and Mrs. Olmstead spent last week in Montreal.

Mr. and Mrs. James McMillen, of Brockville, were guests last week of Mr. and Mrs. M. Foster.

A number from town attended the Anniversary Services held at Vancamp on Sunday and Monday.

Mr. and Mrs. W. D. Hay, who have been the guests of the latter's sisters, Mrs. McGillis and Mrs. Olmstead, for the past month, returned to their home in Toronto on Sunday

Mr A. Hurd spent the week-end with friends in Smiths Falls.

The Women's Missionary Society held their October meeting at the home of Miss Mabel Marquette on Tuesday afternoon.

The Misses Gladys Barrigar and Violet VanAllen attended the W. M. S. Thank-Offering Service at Morewood last week and assisted in the musical part of the program.

STORAGE FOR FUEL OIL

The supply plant which the Sun Oil Company of Canada has in course of establishment on the shore of the St. Lawrence near Morrisburg is used at the outset for the storage of fuel oil, especially in connection with a government contract for over 300,000 gallons held by the company for use in Ottawa. It is proposed to take the fuel oil by tank-truck from Morrisburg, where it will be landed from tank steamers, to the Capital.

FIRE AT MOULINETTE

Two families were rendered homeless by a fire at Moulinette, 11 miles west of Cornwall on Sunday morning which also threatened the village for a time and firemen and equipmentof Cornwall fire department were despatched to the place to aid in fighting the spread of the blaze.

Shortly after 10.30 fire broke out in the home of Nelson Locey, in the west end of the village, due to a faulty stove pipe. Villagers rallied quickly, but although they were able to save the contents of the house, they could not extinguish the fire. Sparks ignited a nearby dwelling owned by William Seyour and occupied by Mrs. Sidney Plamandon. This also was destroyed.

ANDERSON—NEPHEW

A very pretty autumn wedding was solemnized at the home of the bride's parents, Saturday evening, October 7th, when Grace Nephew, daughter of Mr. and Mrs. John Nephew, west of Finch village, was united in marriage to Colin H. Anderson ,of Montreal, son of Mrs. D. Anderson and the late Mr. Anderson, of Ottawa.

Rev. G .N. Maxwell, pastor of Chalmer's United Church, Finch, performed the ceremony in the presence of many relatives and friends. Miss Jennie Cameron, of Finch, played the wedding march, and during the signing of the register, Mrs. Walter J. Carr, of Finch, sang "O Promise Me."

The bride was attended by her sister, Miss Retta Nephew, R.N., of Montreal, and the groomsman was Mr. Will Anderson, of Ottawa, a brother of the groom.

COMMUNITY CLUB SOCIAL

A very pleasant time was enjoyed on Thursday evening last when the members of the Community Club of Hallville entertained their friends to a social evening in the community hall. It was the opening social event of the Club for the fall and winter season.

The early part of the evening was spent socially in card games and a short program under the direction of the president, Mr. Harry Patterson. Two vocal solos by Mr. Stanley Wallace were much appreciated. He was accompanied by Miss Gladys Barrigar. Miss Donella Latourell also rendered a vocal number accompanied by Miss Flora Knox. Rev. Mr. Morrison gave a short address.

Lunch was then served to their guests by the members of the Club, after which dancing was enjoyed by all those present.

EDWARD OUDERKIRK DIED IN DUNBAR ON SUNDAY

The funeral of Edward Ouderkirk, brother of Harvey M. Ouderkirk, of Morrisburg ,took place in Dunbar at his late residence at 2 o'clock Tuesday afternoon. The service, conducted by Rev. Mr. Sproule, of Chesterville, was attended by Mr. Harvey M. Ouderkirk, Mr. William H. Fetterly, Mr. and Mrs. William A. McGannon and Miss Anne Ouderkirk, all of Morrisburg, as well as a great many friends from other communities.

Mr. Ouderkirk died Sunday at the age of 74. He was born in Williamsburg, a son of the late Mr. and Mrs. Henry Ouderkirk. He is survived by his wife, the former Lucy Durant; one daughter, Mrs. Frank Todd, of Chesterville; two brothers, Harvey Ouderkirk, of Morrisburg, and William Ouderkirk, of Drumheller, Alberta; and two sisters, Mrs. Allan Durant, of Dunbar, and Mrs. Simon Merkley, of Elco, Nevada.

The late Mr. Ouderkirk was an elder in the Presbyterian Church at Dunbar which he had attended steadily and devoutedly for the past 53 years. He was a strong Liberal and one of the most popular farmers of the area.

AWARDED PARCHMENTS

According to an announcement made by the Royal Canadian Humane Association to-day, parchment certificates of that organization have been awarded to Alan Fisher and James McDonald, of Iroquois, for bravery exhibited in effecting a rescue from drowning at that place.

PROVINCIAL ELECTION NEXT SUMMER

Premier Geo. S. Henry intimated that the next provincial election will be held during the summer of 1934 in an address to the McDonald Cartier Club of University of Toronto. He said "I hope you will be ready to get into the fight for us sometime next summer."

The legislature opens for its final session early next year, and it was pointed out the issuance of writs and nominations would take up the time until late in May.

THIEVES RANSACK CORNWALL CHURCH

Believing that robbery for money was the motive, police are following up an intense investigation into the visit of thieves to St. Columban's Church Cornwall, within the past few days. It was revealed by police this afternoon that the church has been broken into twice, on Friday night of last week and sometime in the early hours of Tuesday morning. It is thought the same thieves who broke into a Canadian National freight car are the culprits. At the two latter places nothing of great value was taken but considerable damage done.

When the thieves entered the place of worship on Friday night, they did so by a basement window and ransacked a poor box. It is said that they secured very little money as the box was emptied a few days prior thereto.

ANNOUNCE NEW SYSTEM OF GRADING EGGS

In future, graded eggs will consist of "A1," "A," "B" and "C," according to an announcement by the Department of Agriculture. This simplifies the grading of eggs and displaces the old system of "specials," "extras," "firsts" and "seconds."

The words "new laid" will be used only in conjunction with Grade "A," and the word "fresh" may be applied only to grades "A1" and "A." All eggs possessing the quality of Grade "A" may be sold in that grade irrespective of size. However, eggs of different sizes must be packed separately with the size indicated on the container.

Storage eggs will not be permitted to be sold in a higher grade than grade "B." Changes were also made to prevent misrepresentation in the sale of storage eggs.

THE HORRORS OF FUTURE WARFARE

One intimation of what would happen in the event of the world again being plunged into armed conflict is seen in the development by a French scientist of a form of poison gas so powerful and penetrating that masks would be useless. Moreover the ease of preparation of this destructive gas is so pronounced that within eight days the government in possession of the necessary formula would be able to make as much of it as it desired. Professor Leonce Bert, the discoverer of this formula, is, fortunately keeping its details to himself. He has not passed on the secret to the French Minister of War and does not propose to do so unless war breaks out.

War waged with such an instrument, added to the many others that have been evolved since the conclusion of the last great struggle, would be too horrible to contemplate. Wholesale slaughter of thousands of civilians, as well as of armed forces actually in the field, would undoubtedly be one accompaniment of any serious outbreak. Such has been the progress in aviation since 1918 that territories far remote from the actual scene of hostilities would be affected and subject to comparatively simple attack from the air against which no effective antidote has been developed.

The progress made by science in the production of such unspeakable aids to warfare is perhaps the best guarantee that, no matter how difficult an international situation may become, war will be authorized only as a very last resort.—Brockville Recorder & Times.

WANTED AGENTS

FOR SALE

DISTRIBUTOR WANTED

CHOICE LEAF TOBACCO

	Per 100 lbs.
Less than 100 lbs.	$12.00
In 100 lbs. lot, 4 kinds	11.00
In 200 lbs. lot	10.00
In 500 lbs. lot	9.00
In 1000 lbs. lot	8.00

To retail 25c or 30c

Leaf Tobacco of all kinds—Quesnel, Rouge, etc.

ADDRESS

G. DUBOIS

Wholesaler of Leaf Tobacco

Real Briar Pipe, with covers attached to same. Guarantee for one year. $3.25 doz. Post paid.

18 HENDERSON
OTTAWA, ONT.

WHEN WILD ANIMALS ARE SICK

Instinct teaches the wild things how to care for themselves in sickness and in health. Animals and birds invariably do the right thing when disease attacks them, writes Henry H. Graham in "Our Dumb Animals." They rest. Where human beings continued their labors, if at all possible, the lower creatures take it easy.

One day on the Western desert I encountered a coyote that was sick. I could tell he was not well because of his lazy, indifferent manner. and the watery solution that dripped from his eyes. Ordinarily a coyote runs rapidly away upon the approach of a human being, but this desert wolf scarcely paid any attention to me, lying stretched out his full length during the heat of the day.

THE DEPRESSION EXPLAINED

From an Exchange

"I believe it my duty to state my views," writes Mike Clarke, a man in West Tennessee, to his home paper.. ....."and help to analyze the situation as far as possible, so's we can make up our mind we had "auto" change our ways of living and so forth."

"I have taken my own case for instance. I see my mistakes, and many others have acted likewise. I bought a Ford instead of a farm. and it is worn out, but the farm I figured on is still O.K. I invested in a radio instead of a cow, and the radio gives static instead of milk. I am feeding five hounds which answer to the names of Red, Red Wing, Slobber, Jake and Bayrum. instead of five pigs, I had our piano tuned instead of our well cleaned out. I spent all my cash in 1928 and used my credit in 1929 and traded up my future wages on instalments in 1932, so hard times caught me in bad shape. If I had spent my last ten dollars on flour and meat instead of gas and oil, I'd have been O.K. I'm on a cash basis now, but I ain't got no cash. I'm worried plum to the bone, and my wife's kinfolk are coming over next Tuesday to spend two weeks."

CANADIAN PACIFIC



WORLD'S GREATEST TRAVEL SYSTEM

Time Table

GOING WEST

1.15 A. M. for Chicago flags for Belleville and west. Daily.
9.56 A. M. for Toronto Stops daily except Sunday.
10.43 A. M. for Chicago and Detroit flags for Toronto and west Daily.
7.15 P. M. for Perth Stops daily except Sunday.
9.53 A. M. for Smiths Falls Stops Sunday Only.

GOING EAST

5.43 A. M. for Montreal Daily Flags for Montreal.
9.00 A. M. for Montreal Stops Daily except Sunday.
2.45 P .M. for Montreal Daily flags for Montreal.
5.27 P. M. for Montreal Stops Daily except Sunday.
5.56 P. M. for Montreal Stops Sunday Only.

Morrisburg — Waddington

INTERNATIONAL FERRY

Morrisburg, Canada.
Waddington, U. S. A.

TIME TABLE

Weather and other circumstances excepted.

Leave Morrisburg, Ont.	Leave Waddington, N.Y.
7.00 a.m.	7.30 a.m.
7.30 a.m.	8.00 a.m.
8.00 a.m.	8.30 a.m.
8.30 a.m.	9.00 a.m.
9.00 a.m.	9.30 a.m.
9.30 a.m.	10.00 a.m.
10.00 a.m.	10.30 a.m.
10.30 a.m.	11.00 a.m.
11.00 a.m.	11.30 a.m.
11.30 a.m.	12.00 noon
12.00 noon	12.30 p.m.
12.30 p.m.	1.00 p.m.
1.00 p.m.	1.30 p.m.
1.30 p.m.	2.00 p.m.
2.00 p.m.	2.30 p.m.
2.30 p.m.	3.00 p.m.
3.00 p.m.	3.30 p.m.
3.30 p.m.	4.00 p.m.
4.00 p.m.	4.30 p.m.
4.30 p.m.	5.00 p.m.
5.00 p.m.	5.30 p.m.
5.30 p.m.	6.00 p.m.
6.00 p.m.	6.30 p.m.
7.00 p.m.	7.30 p.m.
8.00 p.m.	8.30 p.m.
9.00 p.m.	9.30 p.m.
10.00 p.m.	10.30 p.m.
11.00 p.m.	11.30p.m.

RATES—Motor car, $1.00; passengers 25c each; return free on the same day. Please retain return ticket for return trip. No extra charge Saturdays, Sundays, Holidays.

GEORGE D. HOWITH
Vice-President & Managing Director
Morrisburg-Waddington International Ferry

WHISPERING ROCK

by JOHN LEBAR



COPYRIGHT D. APPLETON & CO. AUTOCASTER SERVICE N.Y.

Ninth Installment

SYNOPSIS: Ruth Warren, who lived in the East, is willed three-fourth interest in the "Dead Lantern" ranch in Arizona by her only brother who is reported to have met his death while on business in Mexico. Arriving in Arizona with her husband who has ailing lungs and their small child, they learn that the ranch is located 85 miles from the nearest railroad. Old Charley Thane, rancher and rural mail carrier agrees to take them to the "Dead Lantern" gate, 5 miles from the ranch house. As they trudge wearily through a gulch approaching the ranch house, a voice whispers "Go back! . . . Go back!" At the ranch house they are greeted suspiciously by the gaunt rancher partner, Snavely, and Indian Ann, a herculean woman of mixed negro and indian blood. Snavely is difficult to understand but regardless, Ruth takes up the task of trying to adjust their three lives to the ranch and its development. Kenneth, Ruth's husband, caught in chilling rain contracts pneumonia and passes away before a doctor arrives. Ruth tries to carry on.

NOW GO ON WITH THE STORY

Old Charley was explaining his purchases: "You see, I hunted all over town but I didn't have no luck with habits like you wanted. I could have got one outfit but it didn't look like it would last long so I got you these."

Ruth opened the package and found three pairs of overalls with short jackets to match. There was a bright copper rivet at the beginning of each seam. She rolled them up hastily.

"Most everybody in this country wears them," said the old man. "They ain't fancy but they're good riding clothes."

Old Charley took another package from the car with some embarrassment. "I had some money left, Mrs. Warren, and I figured I'd add something to your outfit." He paused soberly. "I think you ought to have this —never can tell when you'll meet up with some—some varmint or other—coyotes, snakes, and such."

Old Charley had unwrapped two heavy little boxes and now took from the side pocket of the car a large revolver. "This gun's one of mine—she's a dandy—I'd like you to have it, Mrs. Warren." There was a quiet sincerity in the old man's voice which seemed to tell the girl very clearly that she should have the weapon.

"Why—thank you—I—heavens! I'm scared to death of it!"

"Here, take it."

Ruth took the gun gingerly.

"I brought along an extra box of shells," said Old Charley, "and we're going to have some target practice right now—when you once learn how to handle a gun, and won't be scared of it—you'll find it a heap of comfort."

And Ruth did find comfort and a satisfying thrill, when after the fourteenth consecutive shot she sent a forty-five bullet through the lid of David's hat box at a distance of twenty feet. At about the thirtieth shot she found that she could keep her eyes open, and became really interested. Already, the heavy black gun seemed not a terrifying monster but a powerful friend. Ruth's spirits rose.

"Well, practice is what does it," remarked Old Charley; then quickly, "but I wouldn't practice much around the home ranch if I was you, Mrs. Warren." He paused and added significantly, "I don't know as Jep Snavely would like it—you might hit a horse or something."

Then for an hour Ruth discussed ranching with Old Charley. She soon found that the son, too, was much interested in the subject. Ruth suspected that Will Thane had gone to the city to be educated and to make some money, and that having done both his thoughts were turning toward the country and the work he had known in boyhood. Several times he saw his eyes fixed on the mountains or gazing into the valley in the manner of one looking upon good things.

And during all of his talk—from the first two minutes after old Charley's arrival, Ruth Warren knew that her father was not even going to answer her letter. He must have received it, or it would have been returned. Almost she wished that she had not been suspicious of Snavely that morning five weeks ago. If she had not taken that second letter to the box herself, while Snavely was off somewhere destroying the first, she could now blame the lack of an answer on to him and without losing caste with herself write another. But she would write no more letters. Her people were not interested in her; very well, she could take care of herself. Her pride told her that this was best—she would not have cared to have Old Charley, for example, know that she had cried for help.

When Old Charley and his son had gone, the girl boosted David onto Sanchez and led her own horse to the gate. She paused, as her hand touched the fastening bar, and looked for a time at the crudely lettered sign. She had just put on a light coat with deep pockets—the right-hand pocket sagged heavily with the weight of its contents. She thrilled with the comfort of this weight and pressed it against her side. It added greatly to her growing sense of power; she knew many worthwhile things about ranching, and she could shoot a revolver. Suddenly she dropped Brisket's reins, picked up a stone and hammered the sign off the gate. . . .

"Just what kind of a situation is that, Dad?" Will was asking, as ancient Lena bore them over the hill to the south of the gate.

"Danged if I rightly know," replied Old Charley. "I'd like to ask her some things straight out—but—oh, hell, she knows what she's up against and she ain't the kind that wants their private affairs nosed into."



Already, the heavy black gun seemed not a terrifying monster but a powerful friend.

"No, I can see that," replied Ruth thoughtfully.

"Cute kid," remarked Old Charley a moment later.

"I'll say so! How in the world she ever got out here—" Will paused abruptly. "He is a nice little fellow, all right, and what a kick he got out of that hat! He seems to be taking to the life—"

"Yeah," interrupted the father, "a very cute kid."

Ruth awaited the opportunity and finally cornered Snavely late one afternoon by the door of the saddle shed.

"Mr. Snavely. I mentioned at our last talk that I was going to write for capital to improve the ranch—I —it seems that there will be some delay."

Snavely smiled sourly.

"But," continued the girl hastily. "I am sure that we can do a good deal without capital. First, I understand that the rains are expected about the end of June—less than a month away. You say that the big watering pond will carry us over, but that all the feed will soon be gone in that neighborhood. If we do have rains won't the other ponds which are down in the meadow lands be filled?"

"Maybe," he shrugged, "but they ain't deep enough to hold it long—"

"Then the thing to do is to have them deepened before the rain comes, don't you think so?"

"Where are you goin' to git the money fer diggin' 'em out?"

"Well, that should be possible—let's say that we deepen the three lower ponds. You say there's one hundred and fifty-one dollars in the bank; we could get a couple of Mexicans from that little border town—Palo Verde—for about four dollars a day. And we have the plow and horses and fresno. If the money won't be enough we could pay them off with an old cow or two—they'll do anything for fresh beef, you know."

Snavely shook his head. "Since you come we'll have to spend that money for more grub."

"Oh, I hardly think so. I've taken an inventory of what we have and I think it will last a long time—if we don't hold any banquets or celebrations," she smiled.

Snavely looked at the girl curiously.

Ruth hardly paused for breath. "So let's get at the ponds right away. Now, then, as we're going to have plenty of water we should get some more stock. I should think it might be possible to get a few head —say about two hundred more cows and at least twenty young bulls by swinging some sort of a dicker with some other rancher—"

Snavely did not speak for nearly a minute. At last he said slowly. "You're gittin' onto a heap o' things. ain't you?"

"I'm doing my best. Mr. Snavely —this ranch is going to be a real ranch some day and we've got to think of everything and take advantage of everything which will help us."

"Well, while you're thinking of everything. suppose you think of what will happen if we don't git no rain this summer."

"Well, I once knew a man who had lived in this country for more than sixty years and *he* said that nobody can tell anything about the weather. So you see we can't shape our course very clearly on experience. But we can go ahead as though things were going to be as they usually are. And of course we must have the ponds deepened anyway—even if we don't try to get more cattle [illegible] now."

Snavely regarded the girl through half-closed eyes. "Say, jest what do you think you know about this country, anyways—do you figger you can tell me how to run this ranch? You don't know nothin'; you can't tell a waterin' trough from a rowboat. You been here a couple o' months an' you aim to tell me how to run a twenty-thousand acre cow ranch. If you think you can head me the way you want me to go, think again! I offered to buy you out fair an' square once, an' you didn't have sense enough to take me up. All right, I'm a mind to take back that there offer an' let you bump into a few things. Before a month's out you'll come beggin' me fer train fare out of here. If you're so set on improvin' things, fly to it"—he thrust his face forward—"but don't figger none on me; this ranch is like I want it now!"

Ruth was white, but she answered evenly as she turned to walk away, "Very well, Mr. Snavely. There's only one thing for me to do now."

Snavely let her take perhaps a dozen steps, then, "What did you say? What's that you're aimin' to do?"

Ruth stopped and faced him. her heart pounding. "Mr. Snavely, I am going to improve this ranch. You are my partner and it's one partner's duty to help the other. I don't pretend to know much about this work, but I know a great deal more than I did, and I do understand the general principle that to make improvements we have got to begin. If you feel that we should go on as you always have, then you and I do not agree and we shall have to ask for outside help to settle our difficulties. I have certain rights on this ranch and I shall go into town next mail day and consult a lawyer. I wanted to go in with you and get some legal advice in the first place—"

"Now listen here, pardner—" Snavely walked toward her. His attitude had changed. "I've already told you there's no legal advice needed. Your will is all straight an' I recognize it. That's all that's necessary—if you didn't have no right here"—his voice rose shrilly —"if you didn't—" He choked back his words and for a moment was silent, then—"Look here, we can't stand no fussin'. I'm a queer one all right, you prob'bly think—and you're prob'bly right, but I'm your pardner and we've got to work together. The objections I had to your schemes awhile back was just because they didn't seem possible. But I see now that you're right in one thing. We got to get a start on improvement. All right, let's tackle them *represas*. I'll go to Palo Verde to-morrow and by next day I'll be back with a couple of *cholos*. And we can start in. Mrs. Warren, I aim to do anything I can to help fix up the ranch—only, it's got to be possible—it's just got to be possible."



"Do you figger you can tell me how to run this ranch?"

In spite of Ruth's victory her knees could hardly support her on the way back to the adobe ruin. Somehow the fact that Snavely had agreed to do as she wished made her fear him the more. He knew now that she was not going to be easy to handle; what would he do next? She did not believe that he would mildly subside.

As David was outside earnestly endeavoring to rope a rooster with a miniature riata, Ruth unlocked her trunk and took a comforting peek at the ugly black revolver. She wished she could practice more with it. . . . After a time she relocked the trunk and moved her chair near the doorway where she could keep an eye on David, and watch the sunset shadows steal past her into the distant valley. The old oak tree spread its protecting arms —a faithful, gentle guardian. . . .

Continued Next Week

NO EXCEPTION

Most of you young people who have a difficult time are inclined to feel that you have been singled out for special hardships. Whatever your sorrow, it seems to you unique. When you are ill, you forget that perfect health is not a universal blessing. When you are hard up, you assume that everyone else has plenty. All these assumptions, however, are ridiculous.

You make a mistake when you encourage yourself in envying those who seem to you so fortunate. In their place you might find that you had as much to bear as ever. People who have never been sick a day may be tormented by financial anxieties. The rich man, whom so many envy, may have received his death warrant when he talked with his doctor last week. People do not wear their hearts on their sleeves. You do not know the anxieties, the perplexities, the heartbreaks of those who seem to you so fortunate.

If you have something hard to bear, do not fancy you have been singled out from earth's millions. On the contrary, if you had nothing to endure, you would be the strange exception. The Captain of your salvation was made perfect through suffering. Apparently the hardships that come to all, without exception, play an essential part in making you the men and women you aspire to be.

HONOR STUDENTS

Every now and then some public speaker or writer gives the impression that honor students are never heard about after they graduate, and that intellectual precocity is a fore runner of a futile middle life. The theory is interesting, but not true.

The present president of the American Telephone and Telegraph Company, a two-billion-dollar concern, graduated from high school too young to enter Harvard. He entered when he was sixteen, however, took the four-year course in three years, and graduated when he was nineteen with honors and with two extra courses to his credit. At forty he was president of the largest enterprise in the world.

It is very comforting to the youth who has hard work to pass his examinations, to tell himself that all successful men in their boyhood were the same. It happens, however, that he is mistaken. The habits of inattention, indifference, and shirking are hard to shake off. The habits of attention, concentration, and industry when once formed, stick by you, unless changed by an effort. Occasional exceptions are found, but generally speaking, from among the successful students in high school and college—the students who are hard-working and ambitious—become the successful men and women.

NOT TOO OLD TO CHANGE

An intimate friend of his has said that after John Burroughs was seventy years old, he radically changed his opinions on some very important subjects. That was a proof of his vitality; he was growing, and change is inseparable from that.

Some young people make up their minds about too many things. They stop investigating, questioning, seeking, to come to decisions. That is a pity, for when their opinions harden so that change is impossible, progress comes to an end. A receptive attitude is the proper one to have toward new ideas, new arguments, new truths. Of course this does not mean that anything should be accepted because it is new; but the fact that it is new should not prevent it from having a fair hearing. One who is too old to change, if he is no more than 20, is too old to be of much use to himself or to others.

AND THE BATTLE WAGED—

Wife—Of course women are as capable as men. Why, I know a girl of twenty-two who gets the salary of a sales manager in a big business house.

Husband—I don't doubt it, my dear. When did she marry him?

SUNDAY SCHOOL LESSON

by Charles E. Dunn

Paul In Asia Minor
Lesson for Oct. 22nd, Acts 13 and 14.
Golden Text: Mark 16:15.

The lesson gives a full account of the first missionary journey of Paul. Starting from Antioch in Syria, the birthplace of the Gentile Church, Paul and his companions, Barnabas and John Mark, went to the island of Cyprus, where they met a sorcerer named Elymas who opposed their mission and was therefore, at the command of Paul, stricken with blindless. Leaving Cyprus, they sailed to the southern coast of Asia Minor, pushing north a few miles to Perga, where John Mark, for reasons not given, left them.



Rev. Chas. E. Dunn

Paul and Barnabas then continued northward to Antioch of Pisidia. Here in the synagogue, at the request of its officers, Paul preached a sermon so effective that almost everyone in the city gathered the following Sunday to hear this new gospel. But the Jews, envious at this success, stirred up sufficient persecution to force the withdrawal of the two doughty champions of the Cross, first to Iconium, and later to Lystra and Derbe. At Lystra Paul healed a cripple, an act of mercy that so astonished the people that they deified the apostles and tried to offer sacrifices to them. But this adulation, at the sinister suggestion of hostile Jews from Antioch and Iconium, soon turned to bitterness. For Paul was stoned, and dragged out of the city as one dead. Recovering, he went to Derbe, and then, with characteristic courage, returned to the very communities that had been so hostile. Reaching Antioch in Syria, their starting point, he and Barnabas reported to the church there, in detail, all that God had done for the Gentiles through them.

Here we have a vivid reminder of the need, perils and triumphs of the foreign missionary enterprises. At present the overseas work of the church is under fire. The brilliant report, "Re-Thinking Missions," raises searching questions that must be answered. We live in a day of vast upheaval, and it is inevitable that the missionary motive and method should demand reinterpretation

4-H CLUB NEWS

FURNISH HOSPITAL ROOM

Hardly anyone realizes what a power for good in social and civic movements 4-H clubs can be if properly employed. There is really no limit to what they can do. This is shown by what the clubs of Greene county, New York, have done in helping with the new memorial hospital recently completed in that county. It is a fine tribute to the club folks of that section that they raised the funds to furnish one of the rooms in this fine humanitarian project.

It required that the clubs raise $200 for the project and they had most of it in hand on time. The money was raised by pledges and practically all of the pledges were paid as promised. The room contains a metal plate with this inscription: "Furnished by Greene County 4-H Clubs." Club leaders and members all over the county helped to raise the funds and develop the enthusiasm necessary to do it.

In concluding the project County Club Agent D. B. Fales cited it as a graphic example of the value of youthful organization. It showed, he said, that the 4-H clubs can function in a large and important way for the welfare of a county as well as for their own localities. In recognition of the fine cooperation of his members in the project he printed a list of contributing clubs in the county magazine. While club members will not receive special rates at the hospital should they be required to use it, they will be assured of the facilities of an up-to-date hospital, and it will no doubt be useful in connection with the health projects and program of club members.

2 LIFETIME OPPORTUNITIES IN 1

The GREAT WORLD'S FAIR A CENTURY OF PROGRESS

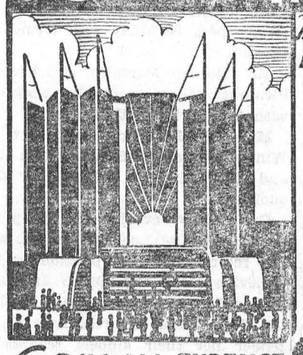

This magnificent exposition —surpassing all previous world's fairs in originality of conception, and in the many unique and marvelous features of interest, is an event no one can afford to miss. Go to Chicago this year by all means, but best of all visit the great fair on the great ship SEEANDBEE, which will be your floating hotel during two full days in Chicago.

6 DAY ALL EXPENSE LAKE CRUISE



Starting from Buffalo or Cleveland these special all-expense cruises on the SEEANDBEE, the largest and finest passenger ship on the great lakes, give you happy, carefree, restful days, with music, dancing, entertainment, games and sports. The scenic beauties of the Detroit River, the St. Clair Flats, and a four hour stop at Historic Mackinac Island will help make the trip memorable.

EE 2

(MAIL THIS COUPON)

THE CLEVELAND AND BUFFALO TRANSIT COMPANY
Foot of Erie Street Buffalo, N. Y.

Gentlemen:—Send me folder giving rates, schedules and full information about your ALL-EXPENSE World's Fair Cruises on the great ship SEEANDBEE—

Name _____

Address _____

Everything included—transportation, staterooms, meals, entertainment, side trips, use of the ship as a hotel while in Chicago and admission to the Fair—from Buffalo as low as $65.00

Read The Advts.

AUTO REPAIRING!

Are you planning to do some repairing on your Car or Truck? Now is the best time to have it done.

We can give you a better price, and the most careful attention, through the winter season. Let us give you estimates on your job.

GLASS!

We have a full Stock of Door and Windshield Glass for cars in stock, and can replace your broken glass while you wait. Our Prices are right. Our Work will please you.

The Old Reliable Stand,

M. Bailey,

DURANT DEALER

Winchester - - Ontario

ROSS MORROW, Auctioneer.
For the Counties of Dundas, Stormont Glengarry, Carleton and Russell.
Sales of all kinds handled.
Tel. 603 r. 31. Winchester Springs.

DR. C. H. MEREDITH
Dental Surgeon
Office Hours: 9 to 5.
Evenings by Appointment.
Phone 23.
Helmer Block. Winchester, Ont.

W. J. CASS, B.A., K.C.
Barrister, Solicitor, Notary
Phone 11. Winchester, Ont

FIRE INSURANCE
Having taken over the Insurance Business recently carried on by Mr. Harvey Nesbitt, I am prepared to take care of your risks. Best Companies and reasonable rates. Phone 172.
WALTER MOFFATT

If You Have A
MUTUAL LIFE OF CANADA POLICY
You get the entire earnings yearly
"Every Year a Profit Year."
KARL HELMER, Agent.

NOTICE!
I buy all kinds of Poultry, Hides and Wool at the Market Price. Phone 165.
HARRY SWEET

DR. A. W. SHERWOOD
Dentist
Successor to Dr. McKeown in his office
St. Lawrence St., Winchester.
Telephone No. 28 Winchester.

Henderson Lodge, No. 383
A. F. & A. M., Winchester
Meets on Second Friday of each month in Sweet's Block, at 8 o'clock.
Visiting Brethren always welcome.
John Fader, W.M. W. A. Rowat, Sec.

WINCHESTER LODGE, No. 336.
I. O. O. F.
Meets in the Lodge Room, over the Bank of Nova Scotia, Main Street, every Monday evening at 8 o'clock. Visiting brethren cordially invited.
C. Summers, Sec. W. Carkner, N.G.

W. BARNARD, Jeweller.
Nesbitt Block. Winchester.
All kinds of Watch, Clock, Jewellery and Spectacle Repairs.
Your Patronage Solicited.
Work Guaranteed. Prompt Service.

JAKE ROSS
All kinds Poultry wanted at all seasons
Wool wanted. I buy all kinds of Hides
Phone 81. Winchester.

VETERINARY SURGEON
DR. HOWE
GENERAL PRACTICE AND BLOOD TESTING
Charges Moderate.
CHESTERVILLE - ONTARIO
16-4-33

D. L. MacLEAN, B.V.Sc.
Veterinary Surgeon
General Practice. Moderate Rates
Phone 614 r 15, Winchester.

Loyal Orange Association
L. O. L. No. 862, meets First Wednesday of each month.
Prince Edward R. B. P. meets Last Wednesday of each month.
Victoria Lodge L. O. B. A. meets on Second Wednesday of each month.
IN ORANGE HALL, WINCHESTER

H. O. HESSELL
Barrister, Solicitor
Notary Public.
LAW OFFICE
MORRISBURG, ONTARIO

Stenographers!
Typists, Bookkeepers and Office Workers wanted for positions in industrial, financial and civil service offices.
Fall Term training class from September 5.
Send for boarding house list also list of recent placements.
BROCKVILLE BUSINESS COLLEGE
W. T. Rogers, Principal.
If you prefer Kingston, address:
KINGSTON BUSINESS COLLEGE
R. H. Metzler, Principal.

GOWLING BUSINESS COLLEGE
A Good School
Ottawa, Ont.
Now is the time to enter so that you will be prepared when normal times return, which we confidently expect, will be in the near future. Write for catalogue. Enter anytime.
W. E. GOWLING, President.
H. W. BRAITHWAITE, Principal

CATS ARE SO STUPID

All the people who delight in telling tall stories about the intelligence of their cats must be feeling rather sore with M. Rex Knight, lecturer on comparative psychology at Aberdeen University.

He has been giving intelligence tests to cats, and told an audience of scientists the story of one of them.

The cat was shut up daily in a box which was opened only when she pulled a stirrup attached to a bolt. When she got out she was given milk.

She mastered the art of pulling the stirrup all right, so long as it remained in the same place. When its position was changed, however, she just clawed the air in the place where it had formerly been, and looked puzzled when nothing happened.

Stranger still—to those who believe that cats are clever—is the fact that when she was placed outside that box beside a saucer of milk, she wouldn't touch her favorite drink until she had run into the box and pulled the stirrup.

LOVE ABIDES

All emotions cease with their occasions. But it is not so with the state or fixed passion of love. It abides, stays with the man all day, wakes with him in the morning when he wakes, and he has even slept his sleep as a loving man. His heart is drawn by the magnetism of a divine polarity, settled thus to its pole of eternal aspiration, even as the needle itself. Thus when David says: "My heart is fixed, O God, my heart is fixed," he describes the true reality of love without using the word. He means that he is settled by a divine love which is the fixed passion of his nature.—Horace Bushnell.

REVERSING THE CASE

Russell Sage at one time thought of going to law. He went to a lawyer, stated his case, and asked him if he had any chance of winning. The lawyer replied that he was sure to win. Mr. Sage then said that he would not bring suit, as he had stated the other man's case, rather than his own.

That would not be a bad plan to follow when you want to know what your friends think of somebody's treatment of you. If you appeal to friends for sympathy, you are pretty sure to get it. If you wish to stir them to indignation, they will not disappoint you. Just try the experiment of turning the story around, taking the responsibility for all the other fellow did. Often you will find that your friend's sympathy is yours, no matter which side you are on, that it has nothing to do with the merits of the case.

REALIZATION OF A DREAM

How often does one read in childhood days of the penniless lad who, living at the castle gates, has gone out to win fame and fortune and has returned to claim the castle? Romances such as these for most people were shelved long ago. R. C. Rootes, of a Piccadilly motor-car firm, however has brought such a story to life. About thirty years ago when Mr. Rootes was struggling to help his father at the little garage at Maidstone, he told his friends that he longed to make enough money to buy Rumwood Court ,near Maidstone, one of the show-places of Britain. Whenever he had any spare time he would go to Langley, a village nearby, and revel in the beauty of the place and grounds. Now, after 21 years of hard work, he has bought the place from Captain Arthur Fraser Foster.

CROSS-WORD PUZZLE

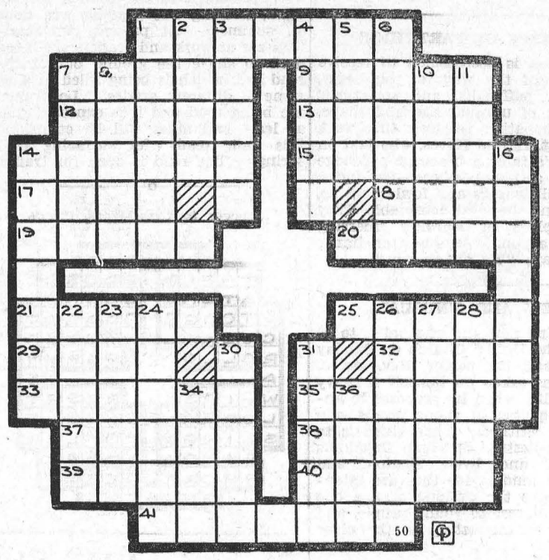

ACROSS
1—Ungainly
7—Malayan animal
9—Simpleton
12—Explate
13—Fools
14—Stiff mass, especially of bread
15—Most singular
17—Fruit of Cola acuminata
18—Look rudely
19—Hero of series of books
20—Abounding in ferns
21—Hums
25—Readjusted
29—Learning
32—Affection
33—Ancient weapons
35—Laborer
37—Prevent
38—Venomous serpent
39—Boundary
40—Thin
41—Yields

DOWN
1—Footless
2—Bird's arm
3—Basket or trap for fish
4—Glowing
5—Unit of square measure
6—Trifler
7—Prick designs on skin
8—Coral island
10—Curl the lip
11—German town
14—Writes unskillfully
16—Keeper of an engagement
22—Openings
23—Pertaining to Ireland
24—One who rents
26—Cuts out
27—Repaired shoes
28—All possible
30—Poplar
31—Gaze earnestly
34—Blood
36—German river

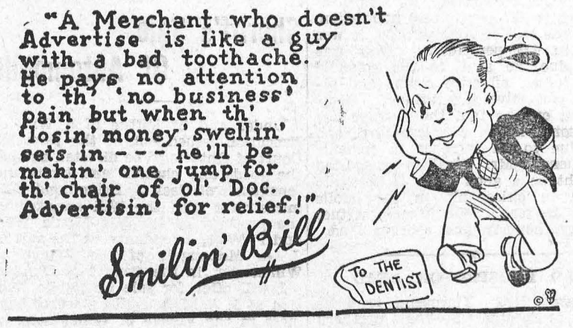

Advertise in "The Winchester Press"

WHALES AND WHALING

The whaling industry, the centre of which in Canada is the Pacific coast, is again active this year following a two-year period of exceptional dullness. With the stocks of whale oil somewhat low the market has recently improved and now the "whalers" are out off the coast of British Columbia.

About half a doz. different kinds of whales are caught off the Pacific Coast. Whaling is centred off the Queen Charlotte Islands, and the last catch yielded oil, whalebone meal, and fertilizer, having a marketed value of $228,000. Oil is the chief product of the industry and the half million and more gallons which were obtained was worth more than $192,000. Most of Canada's whale oil production is exported to the British Isles and the United States.

The annual catch fluctuates. In some years it has reached 450 or even 500 whales, and in other seasons it has been less than 200. In the five year period 1926-30 ,it averaged 312.

Of the different British Columbia whales the Fin, and the Sperm are the most plentiful. Ordinarily, the Fin comes first. The other varieties are the Hump, Sei, and Sulphur, and the occasional Bottlenose.

Whaling is carried on by specially constructed steamers capable of high speed and quick handling. A gun is mounted in the bow, shoots a barbed harpoon, which carries a bomb in its head timed to explode about three seconds after leaving the gun—at which moment it should be in the body of the whale. The explosion usually kills the whale instantly. As the body begins to sink immediately after death, it is drawn close to the ship and air is pumped in until it floats easily. A buoy bearing the ship's flag is attached, and the ship continues the chase until the school disappears. The whales are then towed to a shore station or worked up on board the whaling ship

HUSBANDS AND WIVES

A Texas woman recently wrote a code to be observed by husbands throughout the Universe, following the example of President Roosevelt's NRA We published the code in the Press and now some devoted husband states that he will follow the rules laid down if all dearly beloved wives will observe the following:

"Housewife not to attend bridge parties oftener than six days a week.

To sew buttons on shirts and underwear at least every three months.

To keep her cold feet on her own side of the bed.

To realize that the loose change which her husband puts on his bureau every night is not public property.

To be pleasant when husband meekly suggsets that at least one month of the year be a closed season against members of her family.

We are sure that with a few noncontentious additions such as we suggest the housewife's code could be pretty generally adopted, and make for greater happiness all around.

REPORT WITHOUT FOUNDATION

The United States Legation at Ottawa stated on Wednesday that the report, appearing recently in United States and Canadian newspapers, that President Roosevelt would visit Morrisburg this week on an inspection tour of the international rapids section of the St. Lawrence river and would enter Canada at Prescott, was without foundation. The Ogdensburg N. Y. Journal valued the report sufficiently to give it considerable space in a recent issue.

Electrical Work!
When you want the best in Electric Wiring or General Repairing call, or Phone 183 for quick service and reasonable prices. Residence west of Wesleyan Church. Town or Country Service.
I also specialize in Radio Repairs.
Tell me your troubles.
HARRY HARPER, Electrician.
Phone 183 - - Winchester.

CELEBRATE 65th ANNIVERSARY

Mr. and Mrs. George Durant, of Iroquois, will celebrate the 65th anniversary of their marriage on Friday, October 20th, when they will be at home to their friends during the afternoon and evening.

THE COWARD

His horror-stricken wife and 11 children looking on, Joseph Morin, 51, of St. Hyacinthe. Que., last week, slashed his throat with a straight razor and was pronounced dead by a physician a few minutes later. Morin told his family he was tired of life and discouraged. Police learned he had been unemployed for a long time. The body was taken to the morgue for inquest.

CHILD TERRIBLY BURNED

Enveloped in flames when the lighted match he held dropped into a pail of naptha gasoline, Gordon Yaidley, partly blind. nine-year-old son of George Yaidley, of Elgin, was in serious condition in a Kingston hospital last week. His parents away, Gordon went to the pantry for a drink of water and it is thought he lighted the match to see his way. Neighbors beat out the flames that were caught on his clothing. Several other children in the house were not injured though the house was partly damaged by fire.

ST. GEORGE'S LADIES' GUILD

The regular meeting of the Ladies' Guild of St. George's Church, Vernon, was held at the home of the president, Mrs. Wm .H. Acres. The rector, Rev. C. Roach, conducted the opening devotions. The rector was asked to purchase two cruets for the Communion service, also to secure Sunday School apers for the children. Mrs. E. W. Acres was appointed to care for the altar for the next month. Delicious refreshments were served by the hostess, assisted by Miss Olive Bassett and Mrs. Earl Stinson, of Ottawa. The next meeting will be held at the home of Mrs. T. B. Acres.

FOUR TOURISTS INJURED

Four tourists were seriously injured and their car badly wrecked, when the auto swerved suddenly and dropped into a ten-foot ditch east of Morrisburg on Saturday last, in an attempt to avoid striking a youngster on a bicycle. Michael Sullivan, Bernard L. Mullarkey, J.F. McMillan and Robert Joseph McGill, of Rhode Island, were driving eastward when they came upon the boy on a bicycle in the centre of the road. Upon sounding their horn, the boy swerved undecidedly and the driver, Mullarkey, found it necessary to either take to the ditch or strike the boy and he chose the ditch, a telephone pole preventing the car from landing on its top. As it was, serious cuts and bruises are the extent of their injuries.

ENTERTAINS C. W. L.

A very enjoyable time was spent on Friday evening when Miss Ethel Loughlin, of Loughlin street, North Mountain, entertained to cards at her home for the Catholic Women's League, sub-division of the Holy Cross parish.

The large living room, where euchre was played at fifteen tables, was decorated with a profusion of autumn bloom. The lady and gentleman winning the highest number of games were Miss Frances Higgins, of Kemptville, who won a beautiful table runner, and Mr. Donald Roach, a fifteen pound turkey,

Miss Loughlin was assisted in receiving by her sister-in-law, Mrs. Joseph Loughlin, president of the Catholic Women's League.

Lunch was served after the card game, Mrs. Tobin assisting in pouring the coffee. After lunch a couple of hours was spent in "sing-song" and dancing.

SERVICES AT HALLVILLE

Rev. Donald Morrison, pastor of St. Andrew's United Church, Hallville, conducted special missionary services on Sunday, October 15th.

During the morning service a very lovely hymn "When the Roll is Called up Yonder," was sung by the male trio, with Messrs. Lester Brown, Douglass Beggs and Joseph Hyndman taking part. Miss Carrie Stewart was organist for this service.

An interesting pageant entitled "Coins in Use," was presented by members of the Mission Band and intermediate scholars of the Sunday School, at the evening service under the direction of Mrs. Ivan Christie. Miss Margaret Christie's solo was appreciated. Miss Laura Hyndman was organist, assisted by the choir of intermediate scholars of the Sunday School.

ARMOURIES ARE DAMAGED

Fire early on Wednesday evening last did damage of nearly $2,000 to the Kemptville armouries, two hours of strenuous work on the part of the volunteer fire brigade being required before the blaze was brought under control. The outbreak was discovered at 6 p.m. by George Patterson, who gave the alarm, and the flames had gained so good a start that it was feared that the entire structure would be consumed.

Why They Were Successful: Because they were cheerful when it was difficult to be cheerful; and patient when it was difficult to be patient; and because they pushed on when they wanted to be still; and kept silent when they wanted to talk; and were agreeable when they wanted to be disagreeable. That was all. It was easy.

BRUCE BARTON
writes of "THE PAS MASTER EXECUTIVE"

Supplying a week-to-week inspiration for the heavy-burdened who will find every human trial paralleled in the experiences of "The Man Nobody Knows."

FACING THE ENEMY

DESERTED by the people, Jesus for the first time in his public work forsook Palestine and led his wondering but still dutiful disciples into the foreign cities of Tyre and Sidon. The journey gave him a chance to be alone with the twelve; and it was, in a small way, a repetition of his earlier triumphs.

He hated to leave these kindly strangers. Much more he dreaded the thought of another trip through Galilee. What a graveyard of high hopes it was! Every road, every street corner almost every house and tree was alive with memories of his success. Now he must pass each one again, conscious that it might be the last time, his heart weighed down with the thought of high purposes that had brought no response, and sacrifices seemingly in vain. Small wonder that he cried out against Chorazin and Bethsaida and even his own loved Capernaum, the cities for which he had done so much. "Woe unto you," he cried in his loneliness, "for if the mighty works which were done in you had been done in Tyre and Sidon they would have repented long ago, in sack-cloth and ashes."


Bruce Barton

. . . So the spring and summer passed, and autumn came, bringing the feast of tabernacles, which he determined to celebrate in Jerusalem. It was a suicidal resolve. The report of his dwindling influence had been carried to the Temple clique which was emboldened by the information. There were spies in every crowd that listened to him. All this he knew but it did not weigh against his resolve. This might be his last feast. He must be true to his calling at whatever cost. So he went.

We catch one glimpse of him on the Temple steps, surrounded by a partly curious, partly antagonistic crowd. It was his chance to recapture a little of the popular favor, to speak a placating word that might open the way to reconciliation; but no such thought entered his mind. The time for defiance had come. "I have offered you the truth," he cried, "the truth that would make you free." And when they shouted that they were sons of Abraham and hence already free, he replied that they were no children of Abraham, but "children of the devil."

They would have killed him then and there, but their courage failed. Give him rope and he would tangle himself inextricably. Every speech was alienating somebody. When the time was ripe they would seize him.

So they argued among themselves, and he went back once more into his Galilee.

Next Week: Standing Alone. Copyright, Bobbs-Merrill Company

Electricity!



No tale of wonders and enchantments has ever been written that excelled the actual reality which is today at mankind's fingertips in the wonders and magic of electricity. Step by step the intelligence of man leads him on through the ages of civilization until to-day our most common utility is in fact far beyond the mere comprehension of even the dreams of our forefathers. The Hydro System brings all of this to the citizens of Winchester. There is no new development or equipment in the fields that is not available to the life and business of local citizens. The drudgery can be taken out of housework if you let electric energy be the slave.

Possibly your home needs re-wiring or the present wiring a little overhauling. If so let us know about it. We are here to see that you get the best possible results from Hydro Light and Power.

WINCHESTER HYDRO SYSTEM
Phone 89, Winchester, Ontario

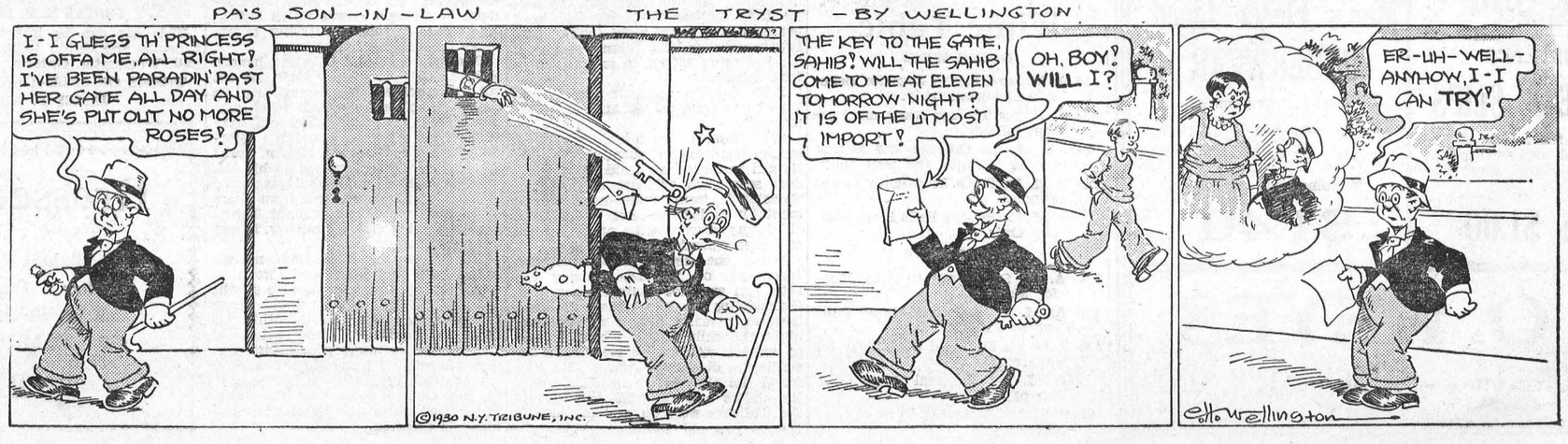

The Crown Bakery

Wishes to draw your attention to a New Health Loaf made with Whole Wheat Flour, Rye Flour, Malt and Fleischman's Yeast. Just the right amount of each to give you a loaf full of Pure Goodness and Delicious Flavour. Ask one of the Crown Bakery Delivery Salesmen or Phone 37 or 129 for your Health Bread. Once Tasted, Never Wasted.



Telephone 37 or 129

C. R. ROBINSON, - - Winchester, Ont.

NEXT WEEK AT THE

CAMEO THEATRE, Morrisburg

Monday and Tuesday

WALTER HUSTON AND KAREN MORLEY
—in—
"Gabriel Over The White House"
One of the outstanding successes

Wednesday & Thursday

BIG SPECIAL EVENT!
ETHEL, JOHN AND LIONEL BARRYMORE
—in—
"Rasputin And The Empress"
Evening prices for this engagement on all tickets 35 cents. This picture will not appeal to children. Matinee both days at 2.30.

Friday and Saturday

The one you Western Fans have been waiting for!
GEORGE O'BRIEN
—in—
"ROBBER'S ROOST"
By Zane Grey.

This Friday and Saturday

LAUREL AND HARDY AND DENNIS KING
—in—
"THE DEVIL'S BROTHER"
Don't come, if you don't want to laugh.

KEYES'

Flannelette Blankets
12-4 "IBEX"
$2.35 pr.
Flannel Blank, "half wool and half cotton," thick, warm blanket. 66 x 80 inches. "Woolcot."
$2.00 each

White Fannelette
35 inches wide 28 inches wide
20c yd. 17c

Grey Striped Flannelette
36 inches wide
18c yd.

Flannettes 20c yd.
Dark Patterns For Shirting

Vests and Panties
A new line with silk outside, close fitting style, full sizes. The vests have V shaped fronts and round backs. Panties have elastic waist band. Color—Pink.
85c per Suit

WOMEN'S
PRINCESS SLIPS
Angel skin, full length, attractively trimmed with good quality lace. Colors—White, Flesh and Pink.
Price $1.00

Gentlemen's Spats
In Greys and Fawns. Have dome fasteners. Price per pair
$1.00 pr.

Gloves
Men's Fine Cape-Skin Gloves. out-side seams, warmly lined.
$1.00 pr.

Caps
Attractive patterns and styles, perfectly tailored, art silk linings, at a price to please.
$1.00 each

Coat Sweaters
Fine Quality Jersey Ribbed V Neck Coat Sweater for men, dark shades. Price each
$2.75

Men's Fleece Lined UNDERWEAR
Penman's—per garment
75c
Combinations—per suit
$1.40

T. O. KEYES
TELEPHONE 16 - - WINCHESTER, ONT.

Our Column

The frost is on the pumpkin.

This section is very much in need of rain.

Only 67 days until Christmas. By all means do your Christmas Shopping early, buy plenty and what is more,—buy it in Winchester.

Many a young man thinks his best girl is an angel, whereas the nearest she comes to having wings is that she' a bit flighty.—Toronto Star.

The business man who gives you credit hands you a compliment. He assumes that you are honest and honorable and that you will pay your bill. Don't let your business man down. Pay promptly and with a smile.

When the reeve of Chesterville came sailing into Winchester on Monday in company with a United Church clergyman, it looked as though there was something unusual in the air. But there wasn't, for they were both on a mission of mercy, and of course the reeve of Chesterville had to have the evidence in the way of a clergyman.

FIRST SNOW

There was just a sprinkle of snow on Wednesday night in this section, which was followed by a light rain. In Northern Algoma it is reported there is a foot of snow.

ANCIENT ELECTRIC BULB

W. J. Nash, the clerk-treasurer of the village of Chesterville, is the proud owner of a yet useful relic of the early days of Hydro in the ownership of one of the original tungsten bulbs as manufactured and sold by the Ontario Hydro Commission in the year 1914. This ancient and unusual electric light is still giving Mr. Nash good service.

FEWER STUDENTS AT QUEEN'S

Official registration for Queen's University, Kingston, for the academic year 1933-34 were released to-day and showed slightly fewer students enrolled. Total registration for this year is 1,599 as compared with 1,633 in 1932. The difference in registration figures is caused by a decrease of 34 students registered in arts faculty. Applied science shows an increase of two while medicine shows a decrease of two.

THE WAR CLOUD

The Hitler War Cloud that hung so darkly over Europe during the past week seems to be disappearing, and there is throughout the world a feeling that the blustering orator and agitator who has set Germany by the ears, will have cooled down a bit, and realized that his big voice does not seriously effect the nations of the world. Some of the semi-civilized peoples of Europe may still think in terms of war, but western civilization frowns on such talk.

BRITAIN CHALLENGES UNITED STATES

A formal challenge has been fyled with the New York Yacht Club by British sportsmen led by Thomas O. Sopwith, to a set of races for the famous America Cup to be held next summer. The late Sir Thomas Lipton, "the world's greatest sportsman," spent in the neighbourhood of $50,000,000 in efforts to recapture the cup from the United States, without success. Sopwith is now bent on carrying on the work of the great sailor and gentleman, Lipton.

POLICE COURT NEWS

Police court was quiet during the past week, with few cases coming before Magistrate John McCormick. A Morrisburg citizen appeared on a charge of creating a disturbance on the streets of that place. He was found guilty and fined $5. and costs. Another resident of the same place was found guilty of common assault and was assessed $10 and costs. There were a number of cases of minor importance in connection with violation of the Traffic Act which were dispensed with in speedy fashion by Magistrate McCormick with the customary fines in all cases.

CANADIAN PACIFIC



Time Table

GOING WEST

1.15 A. M. for Chicago flags for Belleville and west. Daily.

9.56 A. M. for Toronto Stops daily except Sunday.

10.43 A. M. for Chicago and Detroit flags for Toronto and west Daily.

7.15 P. M. for Perth Stops daily except Sunday.

9.53 A. M. for Smiths Falls Stops Sunday Only.

GOING EAST

5.43 A. M. for Montreal Daily Flags for Montreal.

9.00 A. M. for Montreal Stops Daily except Sunday.

2.45 P .M. for Montreal Daily flags for Montreal.

5.27 P. M. for Montreal Stops Daily except Sunday.

5.56 P. M. for Montreal Stops Sunday Only.

LOCAL AND PERSONAL NEWS

Don't forget the Old Home Committee meeting in the Council Chambebr to-morrow (Friday) evening at 7.30 o'clock.

The last session of the Counties' Council of 1933 for Stormont, Dundas and Glengarry, will meet at the Court House. Cornwall, on Monday evening next.

There was so large an attendance at the Vancamp United Church Anniversary Supper on Monday night that it was long after nine o'clock before some got a meal. But everyone was happy, and it was a joyful occasion.

The Autumn Thank-Offering Service of the United Church W. M. S. will be held next Sunday morning at 10.30 a.m., when Rev. John McKay, B.A., will be the speaker, and a ladies' choir will lead the singing.

After a two-year ministry at Knox Presbyterian Church, Moose Creek, Rev. T. Oldenburger, Th.D., preached his farewell sermon on Sunday., Mr. Oldenburger cae to Moose Creek from Waddington, where he had been assistant minister at the Reformed Presbyterian Church.

Buggies and bicycles are required by law to have lights after night while on the highways, but if all those who drive buggies after night without lights, and those who ride bicycles in the same condition should be summoned to appear before the Police Magistrate the public would be astonished at the number who pay no attention whatever to this law, says an exchange.

Mr. Joseph S. Robinson received a telegram on Tuesday informing him that his sister, Mrs. Ralph Dwyer, of Calgary, Alberta, formerly Rachael Robinson, of Mountain Township, had been stricken with apoplexy the previous day. We join with many friends in hoping that Mr. Robinson may receive word of his sister's improvement and return to normal health again.

ALICE SINGLETON
Hotel Winchester
TEACHER OF PIANO MUSIC
Phone 804

A quiet wedding took place at the United Church parsonage, Merrickville, on Saturday evening when Nellie Elizabeth Barber, younger daughter of Mr. and Mrs. Frank Barber, of Merrickville, was united in marriage to James Wesley Elliott. Rev. R. W. Armstrong officiated at the ceremony. They were attended by Miss Thelma Nicholson and Mr. Harry Green as witnesses.

Mrs. A. Sweet spent Sunday and Monday the guest of Mrs. F. A. Campbell, Ottawa. and attended the Anniersary dinner at Western United Church on Tuesday evening, where Rev. Mr. Waddell is pastor. It was the 60th anniversary of that church, and the anniversary services are extended over two weeks. Rev. Mr. and Mrs. Waddell are doing a great work in their section of the city, and both are enjoying good health.

Last Wednesday afternoon, Oct. 11, Mrs. A. Sweet entertained a few friends from Winchester and Williamsburg at the tea hour After refreshments were served, Mr. and Mrs. Sweet slipped away for a few moments and much to the surprise of their friends, Miss Helen Smith started to play the wedding march as down the broad stairway came the bride and groom of fifty-two years ago, dressed in their wedding clothes of that day. They looked the typical bride and groom, sweet and shy, and amid much merriment, they received the congratulations and usual greetings from the assembled parties. The Press also wishes to join in congratulations.

12-YEAR-OLD GIRL CHAINED TO BED

Tales of a 12-year-old girl being chained to her bed for two months in her home at Terrebonne, Que., were told to Chief Louis Jargaille, head of provincial detectives for Montreal, on Wednesday. The girl, her father and mother and three other children were at provincial police headquarters for questioning. No charges have been laid against the child's parents but Chief Jargaille said they would appear as witnesses at a court inquiry to-day at St. Jerome. Names were not given out.

Rumors about the village of Terrebonne were communicated to Chief Jargaille by the village constable and he sent Detectives G. Dion and A. Durocher to investigate. The detectives brought the entire family to Montreal. The children told the police their 12-year-old sister had been beaten nearly every night for the past two months and had been chained to her bed every afternoon on her return from school.

They said fear of their parents had kept them from telling anyone of the matter .

Dr. Rosario Fontaine, provincial medico-legal expert, examined the little girl yesterday and said he had seldom seen such evidence of brutality. Emaciated from under-nourishment, mentally dulled by her ordeal, the child was covered with angry bruises and open wounds, the doctor said.

When the detectives reached the farmhouse on Tuesday evening the little girl was not chained, they said. Questioning of the other children, however, revealed that it was the first night the child had not been trussed to her cot with steel trace chains, according to detectives. They said they found the chains with padlocks under the child's bed and that the keys to the padlocks were on a string around the 54-year-old mother's neck.

Mrs. D. A. McDonald, of Torono, is spending a few days with Mrs. Rowat Hunter.

* * *

Donald Ray, son of Walter Ray, of Nation Valley, is a patient in the Cornwall Hospital.

* * *

Mr. R. D. McMaster, of Kemptville, spent Friday at Ormond, visiting his aunt, Mrs. M. Dewar.

* * *

Mr. and Mrs. Dan Preston of Bellamy, spent the week-end, guests of the former's mother, Mrs. R. D. Preston.

* * *

Mrs. R. A. Ball, of Winchester Springs, who underwent an operation at Cornwall Hospital, is making splendid recovery.

* * *

Misses Ettie and Addie Rennie returned Saturday night from spending a week in Montreal with Mr. and Mrs. Roy Rennie.

* * *

Mrs. E. M. Shaver is spending a few days in Montreal with her brother, Mr. Chas. Mortimer, and sister, Mrs. James Sorensen.

* * *

Mrs. Joseph Barrigar and Miss Alice Suffel were called to Chesterville on Monday by the serious illness of their brother-in-law, Mrs. Geo. F. Droppo.

* * *

Dr. J. F. Scott, of Yakima, Washington, who attended the Surgeons' Convention in Chicago, last week, a few days at the Manse, the guest of his sister, Mrs. W. D. Turner.

* * *

Mrs. Kerr, Prov. W. C. T. U. President and Mrs. F. A. Campbell, of Ottawa, will be the speakers at the Parlour Meeting of the local Union to be held on the afternoon of November 1st, at the home of Mrs. Aaron Sweet.

* * *

Mrs. W. H. Henderson, of Ottawa, a Past President of the Montreal-Ottawa Conference Branch of the United Church W. M. S., passed away on Sunday last. Mrs. Henderson will be remembered as having spoken here several times in the United Church, and she also gave an inspiring address last July at Point Iroquois Summer School.

A BRACE OF PARTRIDGE

The Press is accustomed to receive donations in the way of big eggs, pumpkins, puff-balls, and sometimes cucumbers of unusual size and shape, but the donation received this week from Sergt. Harold Keyes, who laid on the editor's table a brace of partridge that were as plump as corn-fed ducks, and as delicious as any fowl could be, were among the most acceptable. They were trophies of Harold's unerring aim with a gun. As the after-dinner speaker says "We thank you."

NEW AND UNUSUAL

Something new and unusual is to be tried in the United Church on Sunday evening, and the pastor, Rev. Mr. J. McKay has taken on himself a heavy responsibility when he proposes to answer the queries of young people submitted in writing. Then there is to be an orchestra, Sparling Dukelow's Orchestra, and lively singing, and other new innovations that are intended to make the evening service one of great interest to young people, and ought to be interesting to the older people.

CHALLIES SPEAKS OF CRIME

Convictions for crime in Ontario during the first eight months of 1933 constitute the lowest figure since prewar days, having decreased by 40 per cent. since the peak year of 1929, Hon. George Challies, provincial secretary, told members of the Young Conservative Association at Hamilton yesterday .

The belief crime increased in times of depression was a fallacy, he said. In 1929,30, the convictions for crime amounted to 841 per 100,000 population. Up to the end of August, 1933, it was down to 423 per 100,000. This was largel due, he said, to the splendid police forces, effective courts and efficient corrective institutions. Commenting on the fact the average age of prison inmates was lessening each year due to an increase in juvenile delinquency Mr. Challies suggested it might be a good move to institute courses in citizenship in the public schools to teach "the homely virtues of piety, honesty and sobriety."

OLD PROSPECTOR DEAD

Edward "Ned" Townsend is dead. Sturdy prospector who knew northern Ontario like a book, but who made one big mistake in estimating a mine's potentialities, Townsend died penniless in a hospital at Sudbury. Not long ago he refused an offer of $600,000 cash for his Golden Rose mine because he thought it was worth $1,000,000. Now friends are trying to arrange for a fitting burial.

Townsend was still hale and hearty, although 87 years old, when he set out on another prospecting trip in the Wahnapitae Lake area two weeks ago. But while in camp on Lake Matagamasi he was stricken. Herbert Turpin and Herbert Martin, working in that section, rushed to his aid. They paddled down Lake Matagamasi to Wahnapitae Lake, and from there by launch and motor brought Townsend to the hospital at Sudbury. It was too late, however.

Wher Townsend came from, no one knew. He was silent and strong: a typical prospector. Always he sought the "big strike" which would make him wealthy. He had it within his grasp in the Golden Rose, but as in the case of so many prospectors, fortune eluded him to the last.

For awhile he found "color" aplenty in the Golden Rose, but the mine never lived up to his expectations and today is deserted.

JOHNSON—GREGOIRE

Married in St. Mary's Church, Morrisburg, by Rev. Fr. R. J. Coyle, on a.m., Wm. A. Johson, of Williamsburg, to Etoile Gregoire, also of Williamsburg. After a short wedding trip the couple will take up residence in Williamsburg.

A THREE WHEEL CAR

A Detroit Manufacturer says that the new automobile will be a three-wheel one, and the motor in the rear. It sounds likely, for the way some cars take the curves to-day they only require two wheels on one side. We hope this new three wheel car will prove even a safer conveyance than the present four wheel one.

ORATORICAL CONTEST

An Oratorical Contest under the auspices of the Women's Institute will be held in the Town Hall, Winchester, on Thursday evening, Oct. 26th, at 8 o'clock. Liberal prizes will be awarded the contestants, who will be pupils of the public schools in this district. Show your interest in this worth-while entertainment by your presence. Silver collection at door.

DARING RESCUER A FORMER WINCHESTER BOY

When Lorne Algate, of Flin Flon, Man., plunged nto Callinan Lake near there recently and rescued Helen Beda, 14, he saved the fifth life in his career as a swimmer Ten years ago he saved the lives of two men when their their canoe upset on the Winnipeg river Two years later he dved into the Assiniboine River at Winnipeg to rescue a girl from drowning. He later saved a man in Brandon.

The Press is proud to say that the young man is well-known in Winchester, having attended High School here. He is the son of James Algate, of Finch, formerly of Cass Bridge.

REPAIRING COUNTY ROAD

The county highway between Chesterville and Winchester is undergoing repair at present, which is good news to residents of both places. This road, which has been known as "the wash board" for the past two years, was almost impassable at certain times, and although several petitions were presented to the council for repairs, nothing but grading was done all summer. At present two scarifiers are at work and graders are being used to shove the ground out of the road bed, which is being filled in with stone of different grades. Local men are being used and it is expected that at least two miles will be completed this fall, ready for surfacing next spring. The road is open for traffic.

Answer to Cross-Word Puzzle

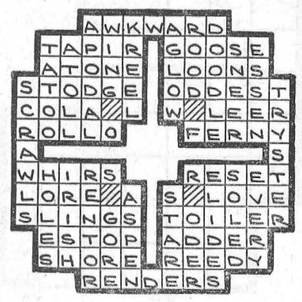

Electrical Work!

When you want the best in Electric Wiring or General Repairing call, or Phone 183 for quick service and reasonable prices. Residence west of Wesleyan Church. Town or Country Service.

I also specialize in Radio Repairs. Tell me your troubles.

HARRY HARPER, Electrician.
Phone 183 - - Winchester.

Sheriff's Sale Of Automobile

Under and by Virtue of a Writ of Execution issued out of the Supreme Court of Ontario to be directed against the goods and chattels and lands and tenements of Cecil J. Drummond, Administrator with the Will annexed of the property of the late Monia Wier and F. Wier, defendants, at the suit of J. A. McDougall, of the Village of Winchester, in the County of Dundas.

I will offer for sale by Public Auction at J. A. McDougall's place of business in the Village of Winchester, in the County of Dundas, on Saturday, the 28th day of October, 1933, at 2 p.m., in the afternoon.

1 CRYSLER SEDAN
MODEL 65
SERIAL N. P. 1059

This car can be inspected at any time on application to J. A. McDougall, Winchester, Ontario.

TERMS OF SALE—CASH.

JAMES F. AULT, Sheriff.

OPEN FOR FOUR MILES

The Morrisburg-Williamsburg road is now open to traffic on both sides for four miles north of Morrisburg. Within another ten days, the entire stretch is expected to be opened.

NOTICE

Truck Rack lost, name "Churchill" on one board. Choice Potatoes for sale, 90 lb. bag, $1.00 cash, delivered. Apply to A. W. Churchill,
25p **Phone 45, Winchester.**

FOR SALE

One cabinet refrigerator, in good condition; for quick sale at low price. Apply to C .P. R .Station, Phone 5.
25-27p

FOR SALE OR EXCHANGE

One work horse, cheap. One French general purpose mare, 4 years old. Will exchange for cows.

Dalton Timmins,
Inkerman.

CARD OF THANKS

Mr. and Mrs. Carl Rice wish to take this opportunity of thanking all their friends for the many acts of kindness shown them during the recent illness of their daughter, Alice. 25c

FOR SALE

A few Leghorn Pullets.
25c F. F. Davidson, Winchester.

CARD OF THANKS

The undersigned wishes to express his sincere thanks and grateful appreciation to all those who were so thoughtful as to remember him in various ways during his recent illness and confinement in the Ottawa Civic Hospital.

Nelson Dixon.

FOR SALE

Eight purebred Holsteins to freshen this fall or early winter. Herd fully accredited and blood tested under the supervision of the Dept. of Agriculture, also herd sire. Apply A. A. Rowley, Fairfield East, Ont. 24-26c.

FOR SALE

1 Roll Top Writing Desk, Solid Oak. Complete with lock and key. May be seen in evening. Apply to
24-6p. Mrs. Percy Durant.

ESTRAY BULL

A yearling Holstein Bull came to my premises about Sept. 20th. Owner may have same by proving property and paying expenses.

W. E. Marshall,
23-25c South Mountain.

NOTICE

The October Session of the Council of the Municipal Corporation of the United Counties of Stormont, Dundas and Glengarry will meet in the Council Chambers, Court House, Cornwall. on Monday, the 23rd day of October, A.D., 1933, at 8 o'clock p.m., pursuant to adjournment from June Session.

A. K. MacMILLAN. County Clerk.
County Buildings, Cornwall, Ontario
October 3rd, 1933.

WOOD FOR SALE

About 100 cords of good dry mixed stove wood. by the cord. For particulars apply to Melvin's Garage.
20tfc. Telephone 113.

Choice Groceries!

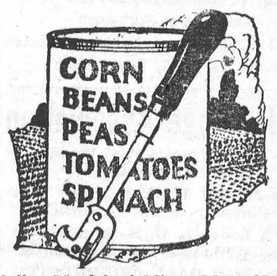

2 lbs. Mapleleaf Mince Meat 25c
2 lbs. Mapleleaf Lard 25c
5 lbs. Mapleleaf Soap Flakes 55c
2 lbs. Easifirst Shortening ...25c
2 lbs. Domestic Shortening ..25c
10 lb. pail Corn Syrup 69c
5 lb. pail Corn Syrup 40c
2 lbs. Fresh Sodas 25c
Red, White and Spanish Onions.

Highest Market Prices for Eggs according to grade.

Producers' Ice Cream.

Watch Window For Specials

J. E. UTMAN,
Telephone No. 7, Winchester.

Dressed Fowl Wanted!

Highest Prices Paid for all kinds of Dressed Poultry. Good Quality Only Accepted. Phone, Call or Write for Prices. Phones—Winchester 616 r 25, Metcalfe 32 r 25.

B. McKERCHER, Vernon, Ont.