THE WINCHESTER PRESS

VOL XLI — WINCHESTER, THURSDAY, MARCH 29, 1928 — NO 48

SEEDS! SEEDS!

Springtime always brings with it the thought of seeding. Allow us to draw your attention to the following seeds.

ONTARIO GROWN, QUALITY NO. 1

Red Clover, Alsike Clover
Alfalfa Clover & Sweet Clover
Timothy & Alsike Mixed
also a limited quantity of
Huron and Marquis Wheat
Banner and Alaska Oats
O. A. C. No. 21 Barley
Inspected No. 1 Seed

FENNELL & WALLACE, Winchester, Ont.

GOOD YEAR TIRES

Our Spring stock has arrived and is on our racks. We have all sizes and prices to suit the customer. Good-Year Tires are the best. The automobile of today is equipped with Good-Year tires more than any other tire in Canada.

WILLARD BATTERY

You will need a new battery for your car this spring. Come to our garage and buy a Willard. The best battery on the market and has the largest sales. We have them at all prices.

MELVIN'S GARAGE, Winchester, Ont.

Eggs for Hatching

From S. C. White Leghorns. Our birds are bred for large size and higher egg production. This pen has been fed Cod Liver Oil since January. A good hatch guaranteed. The cockerels heading this pen are direct from W. H. Fisher's best pens from hens with trapnest records of over 200 eggs.

Price of eggs, 15 eggs 60c; 50 eggs $1.75; 100 eggs $3.50.

Harry D. Gallaher
Apl. 26p. Winchester Springs Ont.

NOTICE

I am prepared to do all kinds of Painting. Decorating and Paper Hanging. Satisfaction guaranteed.

Frank Day, Winchester
47-9 Phone 619r15

UPHOLSTERING

I a m now in a position to do all kinds of upholstering. Work guaranteed at a moderate price.

Geo. Robinson,
46-9p Winchester

Five strand brooms on sale, while they last 59c each

New model mop sticks, scrub brushes, dusting brooms and whisks. Wash Boards and Soaps.

Washing Soda, Gillex, Soap Chips, Chipso, Wonder Wash, Macks No-Rub, Handy Ammonia, Pearline, Lye.

Taylor's Infants' Delight Soap 3 for 25c

School Supplies and Stationery.

A full line of Fresh Groceries, Vegetables and Fruit.

We expect to have in the near future, Fresh Maple Syrup of the very best quality.

We are here to serve you every day, ready and willing in every way, buy once and you'll want to stay.

Phone Calls courteously received and promptly delivered.

J. E. UTMAN, Phone No. 7, Winchester

CLOVERDALE FARMERS' CLUB

That old adage of each tub standing on its own legs is past. In this age of Commercial Activities and Commercial Amalgamations, it is essential for farmers to amalgamate themselves together for their Commercial Activities. Buy your supplies through Cloverdale Farmers' Club and secure the benefit of Pool Buying.

One thousand bags of Mill Feeds to arrive in the near future.

Secure your membership tickets by applying to

H. S. Stoodley, Robt. Carkner, Thos. Stobo
J. C. McGregor, David Bruce, Eli Lamoureux

Our Column

Next Friday—Good Friday.

Get your lawn mower sharpened.

Have you got your Easter hat yet?

Actions may speak louder than words, but not with a woman.

The sleighing is about done, and wheeling isn't any too good.

The Press is waiting to sample some new made maple syrup.

Skating at the big rink was indulged in several nights this week, and the ice was good.

The first thunder storm of the season passed over this section on Saturday morning last.

Next week the Winchester Press completes its 41st year of publication, and still going strong.

"Never again" say those who ventured an auto trip to Ottawa, "until we have to go without a shovel and a rope."

Baseball, softball, lawn bowling and tennis will soon be all the sport talk. How soon we forget the winter and our discontment.

It don't pay to be too frisky with your horse when the road is hard and icy, does it Chester? That was a neat upset, and no bones broken, but think what would have happened to a thin fellow.

Someone has predicted that this old world will go up in smoke on the 20th day of April next. As that date will likely precede our annual clean-up day, our Municipal authorities need not worry.

An American authority on sport declared that he had looked up all of the 480 professional players in the five leagues in Canada and the United States, and all but one of them were born in Canada, the exception having seen the light of day at the American Soo, just across the boundary line. Later reports state that four others of the 480 were born on the other side of the boundary but all moved to Canada as boys and learned the game here.

Why should this or any other town put up with the nuisance of peddlars asks the Smith Falls Record News. The regular merchants are quite capable of supplying all the wants of the citizens without allowing strangers to come in and peddle their wares from door to door. When they call at the different homes they are nothing but a nuisance—their wares are not offered any cheaper than can be supplied in the regular stores, quality considered, and they cannot give any guarantee of their goods, because they are here today and gone tomorrow. Oftentimes they are most persistent, and to get them away the busy housewife may sometimes buy from them.

At this season of the year with streets covered with water and slush there is need for some consideration of the pedestrian on the part of the man at the wheel. Nothing is easier than to leave a trail of be-spattered clothing, wet stockings and bad tempers behind an automobile especially at street crossings and corners. Just a little fast driving through the slush and the trick is done. Nothing clever about it, nothing smart, and yet some motorists drive that way all day long regardless of what happens to the people they pass. It must be, surely because they have failed to realize the boorishness of such conduct, and this article may serve as a reminder that courtesy demands some regard for other people.

The Nation in Flood

The river Nation is in flood, and at Cass Bridge the water has reached a height never before known, and the road south of the river is flooded so that no rig can at present pass through. Unless more rain comes it is not likely the flood will continue as the ice is breaking and the water will soon get away.

Young Daughter Taken

Bertha, youngest daughter of Mr. and Mrs. Joseph Gemeroy after a lengthy illness, passed peacefully away on Saturday night last in her 16th year, and to the afflicted parents, brothers and sisters is extended the very sincere sympathy of the community.

The funeral service was held in the United Church, conducted by Rev. Mr. Butcher who was assisted by Revs. Mr. Waddell and Hamilton. Her class mates in school were in the choir and sang the childrens hymns that little Bertha used to sing, "When He Cometh to make up His Jewels" and "God sees the little sparrow fall," and Miss Jean Beach sang "Beautiful Isle of Somewhere." Rev. Mr. Waddell read the scripture lesson, and Rev. Mr. Butcher chose for his text Song of Solomon, 6-2 "My beloved is gone down into his garden, to the beds of spices, to feed in the gardens and to gather lillies," from which he conveyed to the mourners and to the audience a message of inspiration and hope. The burial service was then read, and the remains conveyed to Maple Ridge Cemetery.

The Floral Remembrances were many and beautiful: Wreaths—Family, Brothers, Dr. Alex, Douglas and Herbert, of Edmonton. Sprays—Brothers and Sisters at home, Mrs. Fraser and Mary, of Montreal, Miss E. Gardner, Baptist Sunday School, Mrs. Anderson, Colin and Mr. N. Salter; Mrs. Bowman, Earl and Georgena. Broken Heart—Mr. and Mrs. G. F. Gemeroy and Harold, of Regina. Cut Flowers—Misses Ellis, Beach and McCormick, Mr. and Mrs. B. Hitsman, Mrs. Percheon Mr. and Mrs. J. H. Ross. Pillows—The Sweet Store Staff, Mr. T. H. McLean.

Visiting relatives and friends were her sister, Mrs. Raymond, R. Bowden, of Chicago, her brother, Dr. J. Conrad Gemeroy of Detroit and Miss Mary Fraser, of Montreal.

LOCAL AND GENERAL

Rosehaven reports grass birds and robins now daily visitors.

Don't forget the Chevrolet Chassis Demonstration at Melvin's Garage on Saturday afternoon and evening.

Rev. A. H. Reid, of Ottawa, will be the peaker at both services in the Baptist Church, here, on Sunday, April 1st.

There will be a celebration of Holy Communion next Sunday at St. Matthias Church at 10.30 a. m. Sunday School at 3

You are cordially invited to attend the Chevrolet Chassis demonstration at Melvin's Garage on Saturday at 2.30 and 7.30 p. m., when all the working parts of that popular car will be clearly demonstrated.

Wm. Reid and H. Flora motored to Ottawa last night to see the hockey game, and made the trip each way, in about two hours. They report the going not too bad for this time of year.

The Womens Missionary Society of St. Paul's Presbyterian Church will hold a Thank Offering meeting in the Church on Easter Monday evening, April 9th. Dr. Margaret O'Hara will be the speaker. Further particulars later.

The Ladie's Guild of the Anglican Church, Vernon, held their regular meeting at the home of Mrs. W. E. Acres. Mrs. G. W. Acres in the chair. A good afternoon's business was done and arrangements were made for a social evening on Wednesday of Easter week..

Before leaving Heckston, where he has been pastor of the United church for eight years, to assume charge of the church at Kirk Hill, in the Presbytery of Glengarry Rev. C. K. Mathewson was presented with a writing desk by the congregation, and his sister, Miss N. Mathewson, with a travelling case and an umbrella.

A car of No. 1 Ontario potatoes to arrive the first of the week. These potatoes will make a splendid change of seed. Come early and secure your wants. Price $2 00 for 90 lbs. T. O. Keyes.

At Gananoque on Tuesday Police Magistrate Sampson imposed a sentence of 30 days in the counties jail on William Firth, who was convicted of public intoxication in that town. The alternative was a fine of $50 and he decided to take the days. His home is said to be in Toronto. At Prescott Magistrate Atkinson, of Kemptville, imposed a sentence of 30 days in the counties' bastile on Melbourne Sweeney, who pleaded guilty to having liquor in an illegal place. The fine in the case would have amounted to $105.50, and he being short of cash went to jail.

All Kinds of Weather

The variety of weather for the last week in March is anything and everything that one can imagine. Bright warm sunshine, cold north winds with snow, Thunder, lightning, heavy rain with wind and sleet, this all within a few days, keeps one guessing just how to clothe oneself.

Big Snow Plow at Work

The Government snow plow, intended to keep the highways clear of snow, started out from Morrisburg last Monday, hoping to get through to Ottawa, but when within a mile of Winchester there was a break in some part of the machinery, and nothing could be done until a new part was brought from Toronto. The report is that from Morrisburg out the road is now fairly good, but you take a chance in going through to Ottawa. Perhaps the snow plow will be at work again this week and the snow drifts between here and Ottawa ploughed out.

Double Presentation

Mr. and Mrs. J. F. Ault were pleasantly surprised on Friday night last, when a number of ladies and gentlemen of the village visited their home and presented them with an address and a fine club bag to Mr. Ault and an Electric Coffee Percolator to Mrs. Ault. Mr. and Mrs Ault leaves this week for their new home a few miles east of Morrisburg, and the presentation was in the way of kindly remembrance of their friends. Miss Margaret Ault was also the recipient of farewell gifts by her girl friends, and class mates of the United Sunday School.

The following account of the presentation is taken from the Ottawa Journal:—"The address to Mr. Ault was read by Mr. A. Sweet followed by the presentation of a handsome club bag by Mr. L. Mills. The address to Mrs. Ault from the ladies was read by Mrs. William Shaver with the presentation of an electric percolator by Mrs. A. Sweet.

Short speeches were given in which Mr. Ault and his charming wife, and family were assured that they would be very much missed by the people of the town.

The address and speeches that followed emphasized that Mr. Ault had occupied a high position in the town, having always stood for the highest and best ideals, coupled with faithful service and a desire for the welfare of the community.

He was for a number of year reeve of the town, president of the Agriculture Society, and the Horticulture Society, president of the Fairs Association of the province, and in these various capacities rendered a valueable service to the town and community.

Mrs. Ault occupied a prominent place in the church and social life of the town, was a pleasing hostess and gave much attention to the training and education of their family.

Those who addressed the gathering were: Messrs. John McCormick, F. M. Eagleson. W. J. Cass, J. D. Stewart, John Gibson; Mrs. W. J. Cass and Mrs. Campbell-Johnston."

Twenty of the young lady friends of Miss Margaret Ault met at the home of Miss Laura Melvin on Friday night last, and presented her with a Kodac, as a mark of their friendship, and all wished her every possible joy and happiness. Miss Ault was much surprised, she then thanked them for kindness and good wishes and said should never forget her Winchester girlhood friends. A very pleasant social evening was enjoyed by all.

LOCAL AND GENERAL

A good many subscriptions to the Press are overdue. How about yours?

There are indications of active work on the Whitney Memorial Highway this Spring.

Mr. John H. Cummings of Ormond has purchased the McIntosh farm just north of Ormond, consisting of 170 acres.

While engaged in hauling logs to a skidway at Kemptville a few days ago, Thomas Burton, a teamster for the McMaster Lumber Co., was unfortunate enough to suffer an accident which resulted in a fracture of one of his legs.

Jack H. McQuaig, Ottawa, aged 14 years, nephew of Mrs. Ernest Merkley, won second prize in an essay Contest put on by the "Glebe Outlook" published at Ottawa, on "Why I should purchase from Glebe Merchants." There was a large number of Contestents, and Jack deserves much credit.

High School Commencement in Lannin's Hall, Thursday April 5th. at 8 o'clock. Play, entitled "A Tight Corner," Folk Dances, etc. High School Orchestra in attendance. Admission 35c—High and Public School 25 cents.

A peculiar incident occurred at the farm of Mr. A. B. Rowe, Greer Point, near Picton, recently. A horse put its head over the partition into the adjoining stall, evidently reaching for something with its tongue. The other horse made a grab at the intruder, catching the tongue between its teeth. When the other horse jerked its head back into its own stall the tongue stayed with the attacking horse. Dr. Ray Clapp attended the injured animal but was doubtful as to saving the animal and advised destroying it. The horse was valued at $200.

The Late Mrs. Johnston

In the passing of Mrs. John Johnston a Winchester home has been left desolate of wife and mother, the community has lost one of its best women, and the Presbyterian Church, of which she was a member, one of its most devout and faithful workers. To those with whom she was closely connected her passing came as a great shock, and it is indeed hard to realize that one who was so active in her daily work, one so considerate of the welfare of others, one so devoted to home and church, a faithful, self-sacrificing wife and mother, a dear and devoted friend and neighbour, ever radiating cheerfulness and hope, has really passed from the mortal to the immortal, into that great unknown But with that sense of loss and loneliness there is also the comforting and consoling assurance that her spirit has found that rest and happiness promised to those whose lives have been worthy and whose hope in that eternal rest never wavered. Mrs. Johnston, in her quiet, pleasing and efficient way, was always a helpful worker, and her devotion to her church, and the cause of religion, was one of her outstanding characteristics. She was in every sense a very good woman and her passing has left a void in home, church and community that it will be hard to fill.

On Saturday evening when she first complained of feeling unwell, it was after she had assisted in the afternoon at St. Paul's Church in one of the churches social activities. At first it was thought that her trouble was acute indigestion, and for this she was treated by her daughter, Mrs. McCourtie. When those remedies failed Dr. Mallock, after a careful examination, decided that she was suffering from a severe attack of Gall Stones, and he recommended that she be at once taken to Montreal for an operation. Arrangements were at once made and Mrs Johnston, accompanied by her husband and daughter Mrs. McCourtie, went to Montreal on Monday. On arrival the surgeons in attendance at the hospital decided that an immediate operation was inadvisable and advised putting it off, but the specialists in charge found that in order to be of any use an operation would have to be performed very soon, and on Tuesday night they operated, and the result discovered that gangerine had set in, and it was not long before the spirit of the patient and suffering wife and mother had returned to the One who gave it, and Mrs. Johnston had gone to the long rest.

By her bedside during her last hours were her husband, two daughters, Mrs. McCourtie and Mrs. Annable, her son James R., and her son-in-law, Mr. Howard Annable.

The late Mrs. Johnston was born and lived all her life in this community. Her maiden name was Catherine Jerusha Robinson, and she was in her 63rd year. She is survived by her husband, two daughters, Mrs. McCourtie at home, and Mrs. Howard Annable, and one son, James R. at Cass Bridge, also one sister Mrs. John Hogoboam, and three brothers, William, Charles and Stephen, who live in the west. In religion a Presbyterian, and member of St. Paul's Church, also a member of the W. M. S. and the Ladies Aid Society, in which organizations her activites and advise will be much missed. The funeral service was held in St. Pauls Church on Friday afternoon and the church and adjoining school room was filled with sympathising friends. The service was in charge of Rev. C. G Graham, who was assisted by his brother, Rev. C. Graham. Miss Helen Smith sang very sweetly a solo "Hold Thou my Hand."

The pall bearers were Dr. G. H. McKeown, Messrs B. F. Smith, A. E. Goodfellow, A. G. Suffel, J. McCormick and Geo. Fraser. Interment took place at Maple Ridge. The floral contributions were: Wreath from Family, sisters and brothers, W. M. S. and Ladies Aid of St. Paul's Church, Mr. and Mrs. George Johnston, Alberta, The Hogoboam Family, Mr. and Mrs. Ezra Summers. Basket from the Winchester Bowling Green. Sprays from Albert, Lloyd, George and Gordon Johnston, Mr. Preston McIntosh, Cecil and wife, Mr. and Mrs. W. E. Erratt, Mrs. Fraser, Mrs. Holmes and Miss Holmes, Mrs. M. Moffatt, Mrs. Charles Annable and Mr. and Mrs. R. Annable, St. Pauls Presbyterian Choir, Mr. and Mrs. B. F. Smith, Mr. and Mrs. Herb. Empey, Mr. and Mrs. H. L. Lee, Mr. and Mrs. Wm. Leslie and Ethel. Sheaf from Mr. and Mrs. H. Robinson. Mr. and Mrs. Jas. Rodney, Mr. and Mrs. D. R. Robinson, Mr. and Mrs. Thos. Edgerton. A telegram of sympathy was received from Rev. R. J. Wilson.

SOCIAL AND PERSONAL

Mrs. A. Beattie is spending a few days in Ottawa, the guest of her aunt, Mrs. J. L. MacLean.

Mr. and Mrs. Bert Rodney, of Smiths Falls, took tea with Mr. and Mrs. C. M. Carkner, on Tuesday evening.

Mr. and Mrs. James Johnston of Chesterville, were guests of the former's sister, Mrs. Moffatt, on Friday last.

Mr. and Mrs. J. A. Fraser of Montreal, spent the week-end at the latter's home, Mr. and Mrs. Thomas Smith's.

Mr. Ralph Ault, of Montreal, spent several days of the past week here with his parents, Mr. and Mrs. J. W. Ault.

Miss Violet McCourtie, of Ottawa Normal School, attended the funeral of her grandmother here, on Friday last.

Mr. Thos Shaw, Brockville, one time publisher of the Chesterville Record, was a visitor to Winchester on Tuesday.

Mrs. Hubert Hamilton has returned to her home in Shawville, after spending a few days with her Grandparents Mr. and Mrs. John McQuaig.

Mr. Gord Merkley of Berwick has purchased Mr. Isaac L. McIntosh's house and lot in Williamsburg and he and Mrs. Merkley are moving in shortly.

Mrs. E. M. Shaver and daughter Edna, were visiting friends during the past week in Ottawa and also the former's daughter Mrs. LeRoy Boyd, at Osgoode.

Mr. and Mrs A. W. Reveler and their daughter Eva, of Cannamore, were guests of Mr. and Mrs. G. C. Reveler on Friday. Miss Eva Reveler is remaining in town this week visiting her cousin, Miss Winonah Reveler.

Watch For Them

Bogus 50 cent pieces are being circulated in this section. No less than three have been shown the Press, and one was given in this office by someone who evidently did not know the piece was bogus. They are of lead metal, but a good imitation, and unless tested could be easily passed in exchange. But they have not the ring of the silver, and that is the easiest test.

D. C. Bush Dead

Dexter C. Bush, after a week's illness, died at his home at Morrisburg, on Friday, March 23 Mr. Bush had been engaged in business in Morrisburg for many years, and was widely known in the surrounding district. He is survived by his widow, Mary E. Nash Bush, one daughter, Miss S. E. Bush, of Toronto, and one son Professor Douglas Bush of the University of Minnesota. The funeral took place on Sunday afternoon in the United Church.

How About This, Girls?

The girls of Blenheim High School have a movement under way which The News-Tribune thinks is highly commendable and one which might be well followed in many other schools where so fine a school spirit is evident. The girls are adopting a school uniform—a plain dress made of dark blue flannel, with white washable, collar and cuffs, black belt and tie and the letters "B. H. S." embroidered on the breast pocket in orange, thus carrying out the school colors of black and orange. The dress is plain and becoming, and may be made at home by any mother at a cost not exceeding three dollars.

A Good Debate

A very interesting and instructive debate took place at the meeting of the Mission Circle of the United Church, on Monday night last on the subject 'Resolve that Co-operation has done more for the world than Competition." Those who championed the affirmative were Gerald Helmer and Leon rd Porteous and those for the negative Wm Agnew and H. Dukelow. It was a lively debate, and the young men had evidently delved deeply into both sides of the question, as many splendid points were brought out. There was a good audience, and they thoroughly enjoyed the debate. The judges Mrs. J. W. Ault, Mr. W. J. Cass and Mr. D. H. Weir decided for the negative, but complimented the affirmative advocates on their splendid presentation of their side of the case.

Fire at Osgoode

A fire that at one time threatened much of the village occurred at Osgoode on Tuesday night, when damage estimated at $20,000 was done. It started in the butcher shop of E. Stinson, which, with Central boarding house was destroyed, besides the residence of J. E. Madden, and the Commercial Hotel was badly damaged. The origin of the fire is unknown. One of the guests at the Central House was Ross Morrow, auctioneer, of Winchester, Ont. Mr. Morrow said he was asleep on the top floor of the hotel when awakened by shouting. Leaping up, he found the hotel was afire. He snatched up a few clothes and made his escape in his night attire. Later he found he had only one boot, and succeeded in making his way back to the room for the other. In the confusion he overlooked a fur coat valued at $300, and this was destroyed.

Attention!

The Young People of the United Church, Winchester Springs, will present their Play, entitled

"LIGHTHOUSE MAN"

In the ORANGE HALL, WINCHESTER SPRINGS, on

Wed., April 4th

At 8 p. m. sharp. Time of play 2½ hrs.

The Play opens in a Lighthouse and ends in a City Drawing Room, and has a splendid cast of characters. It is Clear-Cut, Humorous and Full of Laughter. Come and see it. Admission 25c and 35c

GOD SAVE OUR KING!

The Wisest Housewife

Is she who devotes the most care to the selection of the supplies for her table.

She sees to it that all doubt about quality is removed.

This explains why so many wise housewives have got into the habit of depending upon this store.

They have learned that our claims for High grades is more than talk

We invite a test from every overseer of a family's eatables.

What can we do for YOU?

L. FLORA, Winchester
Telephone 33 Prompt Delivery

Winchester Baptist Church

PASTOR—Rev. Ernest Butcher.

SUNDAY, APRIL 1, 1928

Sunday School at 10 a. m.

Service at 11 a. m.

Service at 7.30 p. m.

Rev. A. H. Reid, of Ottawa, will be the preacher at both services.

Strangers and Visitors Welcomed.

The Needlecraft Store

New Spring Goods arriving, including Silk Hose in the latest shades. Rayon Knitted Vests and Bloomers in the famous "Servus" make. Beautiful cut work Pillow Cases and Refreshment Cloths and Serviettes. Stamped Door-Bell Aprons, something new and easy to do. You will certainly want one of the New Smocks.

IDA F. GARDNER



JOHN SAMUELS
Fine Piano Tuning
Kindly Leave Orders at
Smith's Drug Store Phone 34

1928 CAR LICENSE

We are prepared to issue 1928 Car Licenses. Cards and Markers always on hand at my office on south side of Main St., opposite Town Hall. Get your license now before the Spring rush.

Expert skate sharpening continued for smooth skating. Scissors and knives sharpened to please you. All kinds of Rubber Foot Wear repaired and resoled. Boots and shoes repaired. Hand sewn or nailed. All work guaranteed. Prompt Service and Moderate Prices,

W. WORKMAN,
Main Street.

CEMENT

I have just unloaded a car of fresh cement. You will find our prices and quality right.

Our stock of Culvert and Drain Tile is complete. Special delivered price on both these lines.

A limited quantity of P. E. Island Potatoes for sale.

A. W. BEACH
WINCHESTER -- ONT.

Wanted

100 head of yearlings and two year olds for pasture. Must be tubercular tested.

Wm. Higginson
46-9p Inkerman

For Sale

A brooder, 500 chick capacity, coal oil lamp heated. Just used one season. Reasonable price.

47-8c Clarence Deeks

For Sale

Eleven Shoats of about 100 lbs each. One Perchon Colt rising 3 years.

Lloyd Wilson,
48-9c Phone 173, Winchester.

"The Book Store."

Easter will soon be here and we are ready with a full line of Easter Cards, Novelties, etc. Don't forget we handle a complete stock of Books, Newspapers & Magazines, China & Glassware, School Supplies & Stationery, Sporting Goods and the best Confectionery on the market. Ice Cream Bricks or bulk

A. H. DUNCAN, Winchester

CHRYSLER



ONLY in Chrysler "52," at its new low prices of $870 upwards, can you buy these qualities—

Characteristic Chrysler speed and dash, *usable with complete comfort* because of unrivaled engine and riding smoothness;

Full-sized, roomy bodies of exceptional fineness;

Smartness and beauty of line and color that set the pace for the industry;

Dependability and long life that result from a precision of manufacture totally unknown in the building of any other low-priced car;

There you have the smart New Chrysler "52." At its new low prices and sensational values, public preference acclaims it as more than ever the greatest car in the low-priced field. See this great car and ask for a demonstration.

Sensational New Lower Prices

Coupe, $870; Roadster (with rumble seat), $870; Touring, $870; 2-door Sedan, $880; 4-door Sedan, $930; DeLuxe Coupe (with rumble seat), $930; DeLuxe Sedan, $1000.

All prices f. o. b. Windsor, Ontario, including standard factory equipment (freight and taxes extra). 1158

J. A. McDougall, Agent
Winchester, Ont.

THE CANADIAN BUILT CHRYSLER FOR CANADIANS

$650
At Factory, Oshawa
Taxes Extra

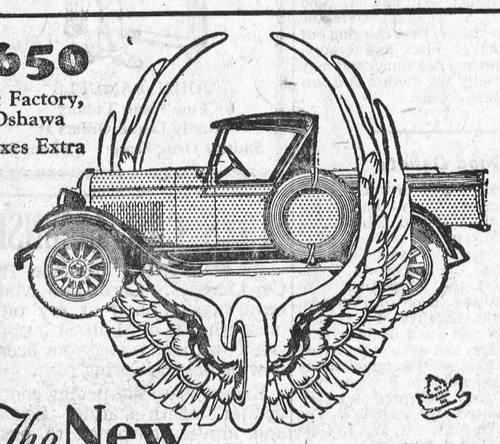

The New
CHEVROLET
Roadster Express

ANOTHER outstanding example of Quality at Low Cost . . . the New Chevrolet Roadster Express. The smart delivery body is mounted on the "Bigger and Better" Chevrolet chassis, providing exceptional speed and smoothness, as well as the proven Chevrolet qualities of economy and endurance. Four-wheel Brakes are standard equipment, as are the Oil Filter, Gas Strainer, Crankcase Breather and the countless other quality-car features of the "Bigger and Better" Chevrolet. This clean-cut, dependable Roadster Express speeds up deliveries in a hundred lines of business .. . cuts down overhead and maintenance costs . . . and constitutes a truly valuable advertisement for its owners. The price is amazingly low for a job of such obvious quality and completeness, $650, at Factory, Taxes Extra . . . including the body, as illustrated. It may be purchased on the liberal terms of the G.M.A.C.—General Motors' own time-payment plan. Ask your Chevrolet dealer about adapting it to YOUR requirements.

The G.M.A.C. . . . General Motors' own deferred payment plan affords the most convenient and economical way of buying your Chevrolet on time.

C-H28C

CHEVROLET

READY FOR PROMPT DELIVERY

D. MELVIN, Dealer
Winchester, Ont.

PRODUCT OF GENERAL MOTORS OF CANADA, LIMITED

Peter and Marya

A Story of a Russian Inventor.

By MARTHA V. MONROE

The harvest was ended, and the peasantry in a farming region in the province of Tula, Russia, were gathered in a barn to celebrate the event with a dance. A young man entered, his serious face contrasting with the joyousness on that of the others, and stood looking at the dancers, his eyes evidently searching for some one among them. Presently a young girl with the fair hair and soft complexion of the north sailed by laughing at something her partner was saying to her.

As she passed the place where the young man was standing she caught sight of him. Her laughter ceased, and the merry look on her face vanished, giving place to one equally troubled. She made the circle with the dancers, then, coming again opposite the young man mentioned, stopped, excused herself to her partner and hastened toward the former.

"Oh, Peter," she said, "what is the matter?"

"I have seen your father. He says it cannot be; he has no dowry for you. I can earn on the farm barely enough to keep myself alive. It would be a sin for two persons as poor as we to marry and bring forth children to suffer. He is right. We must withdraw from each other, Marya. There is no help for it."

The girl put her arm through his, and together they went outside. A full moon was looking down on them with its peaceful but cold light. Within were the sounds of mirth and music. For these young lovers their surroundings were in bitter contrast with the agony both felt.

"What are you going to do, Peter?" asked Marya.

There was a brief silence, at the end of which he said with almost a wail, "I am going into the factory."

The girl, who still held his arm, shuddered as if stricken by a deadly bolt.

The factory was a government institution where something was being made the nature of which no one knew. When a workman entered its portals he did so with the understanding that he would never come out. Once in possession of the secret contained within those gloomy walls, the government took care that he should not have an opportunity to reveal it.

Peter Marinoff, born and brought up among the farm class in Russia, was much out of place. His ancestors had been nobles who in one of the upheavals that country has suffered were impoverished. But in him was an inheritance of genius that had lain dormant through several generations. It had not yet been suspected either by him or any one else.

Under the cold moonlight Peter and Marya parted. No ray of hope found its way into the breast of either. "I cannot be yours in the flesh, Peter," she wailed, "but I will be yours in heaven. No one shall ever come between us." "In the factory there is no marriage, Marya. I shall join you in the hereafter." Then Peter pulled himself away from the girl, who clung to him pitifully.

The next morning he walked several leagues to the factory and presented himself for admission. There was always room for workmen there, for few cared to enter a service from which there was no retreat. Nor was it necessary that he should have any preparation for the work done there. When a man is to spend his whole life in a certain employment his employer can afford to educate him for his duties.

Peter's only pleasure in life was when the moon was at the full on a clear night—to stand in the factory yard, look at the orb moving like the hand of a great clock in a circle of the heavens and think of Marya. He was reminded of their parting, and as one's remembrance of a face is that of the last time it has been seen so he always saw Marya's with the moonlight streaming down upon it and wearing a look of despair.

The factory was a place where explosives were manufactured. The only protection for the secret processes in use there was to make life prisoners of those engaged in compounding the chemicals which constituted the explosive substance. Most of the men employed were kept from knowing these secrets by being confined to only a portion of the work. Many were not sufficiently intelligent. But there were persons who understood the whole of one or more processes.

Peter was a born scientist. He soon showed that he was capable of being made one of the principal compounders, and, since there were books in the factory suited to the work being done, he studied, though rather from a desire to escape his memories of the outside world than any desire to benefit himself. When absorbed in the fairy tales of chemical science, for the time being he forgot all else.

Peter was so serviceable that after awhile he was put in charge of the manufacture of a certain explosive. It was not only expensive, but unreliable. Peter, being a natural investigator, set himself to work to find some other combination that would not cost so much to manufacture, but would give better satisfaction.

One day an order came to the factory to turn out as much work as possible. New hands were introduced, and large quantities of stock from which the product was evolved were brought in. With the order came the news that Germany had declared war against Russia.

Peter, who by this time was in exclusive charge of the explosive substance for shells and could use any process he chose, manufactured a lot of shell explosive by his newly discovered process. This went into shells which were sent to the front. Peter, who could not make any tests without giving away his secret, waited for a report of how his explosive worked, or, rather, to hear if there was any complaint. None came. Then he sent out some powder manufactured by the old process. Very soon a report came that a proportion of these shells would not explode.

Then Peter went to the governor of the works and told him that he had invented a powder for shells that had worked perfectly. The governor attempted to get the secret, but Peter kept it. This he could easily do since there was one ingredient the nature of which no one knew but himself. He offered to sell the formula to the government provided that in addition to the price paid he should be free to leave the factory.

Graft predominates in Russia, and the governor determined to force Peter's secret from him to use it for his own benefit. He put Peter in irons in a dungeon and on bread and water. It is quite likely that Peter would have given way under this treatment had it not been that by holding out he might secure his terms. If he did he could marry Marya, who had assured him that she would never be the wife of any one else. If he did not succeed death might relieve him of his imprisonment.

Complaints came so thick and fast of the shells sent out from the factory that one day the governor ordered Peter to be brought to his office. When he arrived all others were ordered out, and when the two were alone together the governor said:

"I have concluded to recommend to the government to buy your formula. How much do you ask for it?"

"Ten thousand rubles."

"Very well; it will be paid. My commission will be one-half."

"I will pay no commission. A man who bribes a government official is as culpable as that official."

"You will think better of this," said the governor. "Go back to your dungeon."

Peter returned to his dungeon. He was full of expedients and endeavored to find one by which he could communicate with Marya. He could write to her, but all letters from those inside the factory were examined by a censor. Peter induced the man who brought him his food to bring also writing material and a bottle on the shelves in the laboratory, giving him the name on the label. Upon receiving them Peter wrote a letter to Marya in ordinary ink and across its face with the chemical a message stating that he had invented a new explosive, but was prevented from using it. What was written in plain ink contained this sentence: "We are suffering with the heat." This was to convey an instruction to Marya to heat his letter.

Now, the message that Peter had written across the face of his letter in the chemical that had been brought him was invisible, but by being heated it came out plainly in visible letters. The censor who read the letters that went out, reading Peter's letter, noticed the words "We are suffering with the heat," but could not understand them because it is seldom warm in Russia. He sent for Peter and asked him what he meant by writing that it was warm. Peter said he had made a mistake, and, drawing a pen over the word heat, he wrote "cold," but the word heat was not erased.

Marya did not need the hint, for she read the letter by the light of blazing logs, and under the warmth the message came out in dark brown letters. She thought a long while about this communication, but, not realizing its full import, took it to her father. He saw in it more than she did, but could suggest nothing.

One morning Marya was missing. She had saved a little money, which was missing also. She had started to Petrograd, using the money to pay her way so far as it would go. When she reached the capital she saw no way to give Peter's letter to the czar. Learning the hour that he reached the palace, she tied the letter to a stone and standing on the sidewalk behind the line of soldiers, tossed it into his carriage. The czar, thinking it was a petition, handed it to an attendant to examine.

One day Peter was taken from his dungeon and led up to the governor's office. An aid-de-camp to the czar and the governor were the only persons present. The aid held Peter's letter in his hand and asked him if he wrote it. When Peter admitted that he did he was taken into a conveyance with the aid and carried to Petrograd. There he communicated his secret to one appointed to receive it.

Peter was paid a liberal sum for his formula and sent back to the factory in place of the governor, who disappeared. Some said that he was imprisoned by order of the czar, others that he was sent to Siberia. At any rate, he never appeared at the works again.

Peter as governor of the factory could go and come as he pleased. He married Marya, but had no time for a honeymoon. Marya lived with him in the dwelling used by the governor until the works were destroyed by German emissaries. Then Peter was sent to another point, where he was expected to spend his time investigating and inventing munitions of war.

Notice

I buy all kinds of old hens at highest market prices, also doing moving, etc, with my truck at reasonable rates. Apply to Morris Ross
16tfc Phone 171

Zutoo

Will stop any headache in 20 minutes, will nip a cold in the bud, will relieve the monthly pains of women, and in every case it

Leaves you Feeling Good

DR. G. H. McKEOWN
Dentist
Winchester, Ont. Phone 28
Gas for Extractions

For Satisfactory Results advertise in the Press.

The Business of the
Late D. F. Sutherland
PRIVATE BANKER
Is continued as usual at his former office at Winchester.

1,000,000,000-Bushel Crop.

Eventually Canada will produce 1,000,000,000 bushel crop of wheat and will have no difficulty in finding a market for it, predicts Hon. T. A. Crerar, president and general manager of the United Grain Growers, Limited. Referring to the development of Western Canada, Mr. Crerar said there was no country in the world where so great a development had taken place in the past few years and there was no country having such great possibilities.

Reforestation.

Within a few years there will be an annual reforestation of twice as many trees as are cut in Quebec, said Gustave G. Piche, chief of the Quebec Forestry Service, when asked as to plans. He said that it was hoped this year to plant some 3,000,000 saplings in the forest of the province. Last year 1,600,000 were planted.

Hairpins.

Hairpin-making is on the down grade, the output in Britain having fallen from 47,000 cwt., worth £137,000, in 1913, to 11,000 cwt., worth £60,000, in 1926.

Nearly Million Motors In Canada.

Over 960,000 motor vehicles were registered in Canada in 1927.



How one mother keeps young

"How splendid, that we can run away for a few days to visit your mother! Without Long Distance it would be of course quite out of the question, but it is so easy to call up our homes by Long Distance and make sure all is well that, really, there is no excuse for denying oneself."

"I suppose you use Station-to-Station calls. I do. By asking for the number I get the cheaper rate, and the Evening rate after 8.30 is really *most* reasonable."

The rates to nearby towns, within a radius of say 25 miles, are so low that it is now possible to keep up a wide circle of friends at very slight expense.

"Every Bell Telephone is a Long Distance Station."

709

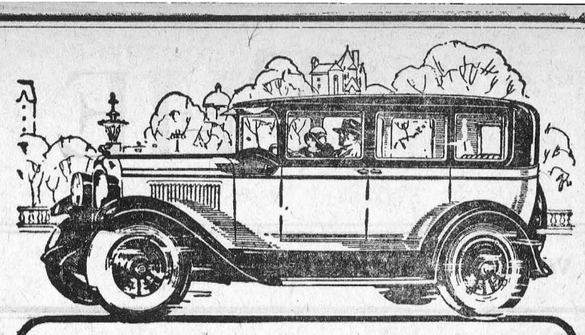

"Extra Quality *that* makes its Low Price all the more Amazing"

OF course, you recognize the quality of the New Series Pontiac Six the moment you see it.

In the rich color harmonies of its smart Fisher bodies you find all the distinguishing marks of the quality car.

But Pontiac quality extends far beyond mere outward appearance.

Get in the New Series Pontiac and feel the power of that sturdy six-cylinder engine . . . the easy-riding comfort of the Lovejoy Shock-Absorbers . . . the safe, smooth action of the Pontiac four-wheel brakes.

Examine the car in detail. Here are refinements beyond all your expectations of a car at Pontiac price . . . *extra* quality that makes Pontiac's low price all the more amazing. P-2128-C

Ask your dealer about the G.M.A.C. Deferred Payment Plan which makes buying easy.

LOVEJOY SHOCK ABSORBERS
NEW FISHER BODIES
NEW GMR CYLINDER HEAD
NEW FUEL PUMP
NEW CRANKCASE VENTILATION
NEW CARBURETOR
NEW STOPLIGHT



FOUR-WHEEL BRAKES
NEW CROSS-FLOW RADIATOR
NEW THERMOSTAT
NEW INSTRUMENT PANEL
NEW COINCIDENTAL LOCK
NEW DASH GASOLINE GAUGE

The New Series
PONTIAC SIX

W. H. FETTERLY & CO.
MORRISBURG, ONT.

PRODUCT OF GENERAL MOTORS OF CANADA, LIMITED

Job Printing of all kinds done at this office.

CHEVROLET

Use Your Best Judgment in Your Choice of a USED CAR

IT will pay you to select the Used Car you purchase with the same care and judgment as you would show in buying a new car. Buy from a dealer who has a reputation for honesty and fairness . . . a dealer who is successfully selling a well-known and respected line of cars. We can offer you better Used Car values because of our volume of Chevrolet business and because we are building for the future. And we want you to buy your used car carefully, because a satisfied customer means more to us than the profit on the sale. Come in and inspect some of our special values before you decide on your car. CU-128B

DURANT Touring at a Bargain. Looks and runs like new.

CHEVROLET Superior Coach, 1925 Mod., guaranteed in A1 condition.

CHEVROLET Superior Sedan, 1926 model in A1 condition.

FORD Coupe at a real bargain. In real good condition.

D. MELVIN, Winchester, Ont.

GOOD USED CARS

MINING INVESTORS
For Reliable Information
Write Us
GORRIE, MACDONALD AND ROBERTSON
9 Adelaide St. E., Toronto

Alberta Coal

Edmonton Union (Ind.): The movement to get Alberta coal on to the markets of the East and thus to eliminate American coal is praiseworthy but difficult. . . . Without taking into consideration Nova Scotia coal, which will look on this movement with some jealousy, but which will, no doumt, be ready to come to terms, the fact remains that for Alberta coal the Western producer and the Eastern consumer are 1,500 miles or more away from each other, and must dely on the railway as their only means of transport. Yankee coal, on the other hand, is eight to ten times nearer and can be carried by water. In consequence, supposing a fight to the death started, Yankee coal could always reduce its sale price lower and lower and in the end come out on top. There would only be one way out—to put up a prohibitive tax on American coal.

The BABY



No mother in this enlightened age would give her baby something she did not know was perfectly harmless, especially when a few drops of plain Castoria will right a baby's stomach and end almost any little ill. Fretfulness and fever, too; it seems no time until everything is serene.

That's the beauty of Castoria; its gentle influence seems just what is needed. It does all that castor oil might accomplish, without shock to the system. Without the evil taste. It's delicious! Being purely vegetable, you can give it as often as there's a sign of colic; constipation; diarrhea; or need to aid sound, natural sleep.

Just one warning: it is genuine Fletcher's Castoria that physicians recommend. Other preparations may be just as free from all doubtful drugs, but no child of this writer's is going to test them! Besides, the book on care and feeding of babies that comes with Fletcher's Castoria is worth its weight in gold.

Children Cry for
Fletcher's
CASTORIA

Airmindedness

It is hard for the schools to keep their feet on the ground these days. This is to be taken literally. Eighty superintendents were recently summoned into conference by the Guggenheim Fund for the promotion of aeronautics to devise a program of air education.

The American public has not progressed rapidly enough in the direction of airmindedness to satisfy the aviation enthusiasts, so they are going to start with the children. And only one superintendent out of eighty in the larger cities of thec ountry made any objection. So reads the announcement from the fund headquarters.

Again the three Rs will be asked to stand in a corner while part of their allotted time is taken away from them. When railroad trains were introduced—or, again, when horseless vehicles running on rubber were offered to the public—no organized propaganda sought to inculcate the truth about these new modes of transportation in he mnids of boys and girls.

Aviationis not held back by anything more serious than the "Git a hoss" prejudice of the late '90s. The aposties of the new art are in a hurry. Every schoolboy knows the essential facts of Colonel Lindbergh's demonstrations. More performances of a similar nature will turn the trick of making the next generation airmnded without any studiously devised additions to an already overburneded curriculum.—Journal of Education

A daily paper remarks that there are too many burglaries in this country. It does not state, however, what is the ideal number to have.—Punch.

Assam teas are known by experts as the finest teas grown—a fact which explains why Red Rose Orange Pekoe has become so deservedly popular in Canada. For Red Rose Orange Pekoe is chiefly composed of Assam teas, which accounts for its distinctive quality and value. Every package guaranteed.
3-E

$184.50 UP
Europe and Return
Tourist Third Cabin
Perfect comfort–low cost. BIG Ships, famous for cuisine, luxurious appointments, service and satisfaction.
Travel White Star
All Expense Tours $295 up.
Daybreak Sailings from Montreal, embark evening before—no hotel necessary.
Consult our travel experts—*No obligation.* Call, phone or write:
55 King St. E., Toronto
McGill Bldg., Montreal
or Local Steamship Agents
213
WHITE STAR LINE
CANADIAN SERVICE



Indigestion

What most people call indigestion is usually excess acid in the stomach. The food has soured. The instant remedy is an alkali which neutralizes acids. But don't use crude helps. Use what your doctor would advise.

The best help is Phillips' Milk of Magnesia. For the 50 years since its invention it has remained standard with physicians. You will find nothing elso so quick in its effect, so harmless, so efficient.

One tasteless spoonful in water neutralizes many times its volume in acid. The results are immediate, with no bad after-effects. Once you learn this fact, you will never deal with excess acid in the crude ways. Go learn—now—why this method is supreme.

Be sure to get the genuine Phillips' Milk of Magnesia prescribed by physicians for 50 years in correcting excess acids. Each bottle contains full directions—any drugstore.

Hotel Knickerbocker
ATLANTIC CITY



SPECIAL RATES AND FEATURES DURING LENT
THE BOARDWALKS MOST ALLURING SEASON
VISIT THE MOST CENTRALLY LOCATED HOTEL
ON THE BOARDWALK
FIREPROOF — CAPACITY 700 — GARAGE 120 CARS
CONCERT ORCHESTRA - OCEAN PORCH AND SUN DECK
AMERICAN AND EUROPEAN PLANS OWNERSHIP MANAGEMENT
WILLIAM B. CRAVIS
MANAGING DIRECTOR

OWL-LAFFS



No man ever needed the services of an occulist to enable him to see his neighbor's duty.

The man who made Time made a lot of it.

There is no substitute in the round world for being square.

He—"Do you really think there is danger in kissing?"
She—"Wait till I go to the stairs and listen if papa is asleep or not."

When the slick salesman attempts to sell you some get-rich-quick stock, it might be well to remember that really good investments do not have to be peddled.

"What did mama's little baby learn at school to-day?"
"I learned two kids not to call me 'mama's baby'."

"What did your husband think of your new frock?"
"My dear, he claped his hands—"
"Splendid!"
"—Over his eyes."

"Dad, you remember you promised to give me five dollars if I was a good girl at the party?"
"Yes, Mary."
"Well, dad, you won't have that expense."

What's His Due?

Give the devil his due—very well then, but who
Can be found who can clearly define it?
Should I give him what I think is due the vile guy
I am positive he would decline it.

A Scotsman was missing for three days before the police department finally located him in a "Pay-as-you-Leave" street car.

Asylums have to be maintained because so many folks are just what they're cracked up to be.

A man was smashed up in a railroad accident The family received a wire saying: "Mr. Hess in railroad wreck. Both legs, both arms, back and neck broken and skull fractured."
And a few hours later a second dispatch arrived: "Not so bad as at first reported. One arm was not broken."

It was in the good old days that a woman could hide a good sized bank roll in her stocking. But with the coming of silk hose and short skirts the bank rolls have passed away, so there is no need to weep about it.

"There are two sides to every question," proclaimed the wise man.
"Yes," said the fool, "and there are two sides to a sheet of flypaper, but it makes a difference to the fly which side he chooses."

"So the judge fined you fifty dollars for hitting your wife with a golf club?" "Oh, he said it wasn't so much for hitting her as it was for using the wrong club!'

Copenhagen biologists who have investigated the rotary habits of the underjaws of Danish cows chewing their cuds find 55 per cent. used the right-circular motion and the rest the left. Now they ask for observation of American cows.

On fishing trips take Minard's.

The teacher was giving a lesson on the seasons. "Now, tell me, Johnny," he said, "which is the proper time to gather fruit?" "When the dog's chained up," replied Johnny.



Silk Stockings

Have stockings in the very newest shades; your old or faded stockings given any tint in the rainbow in five minutes; with fifteen cents' worth of Diamond Dyes! but use dyes, not synthetic tints. And be sure they're *true dyes.*

Try a pair to-night! Use Diamond Dy es, and no one will dream they were tinted at home. And you can do real dyeing with just as perfect results, if you will just use the true Diamond Dyes.

FREE: Why not ask your druggist for the very useful Diamond Dye Cyclopedia? Valuable suggestions, easy directions, and piece-goods sample colors. Or write for free copy of Color Craft, a big illustrated book sent postpaid — address DIAMOND DYES, Dept. N13, Windsor, Ontario.

Diamond Dyes
Just Dip to TINT, or Boil to DYE

NEW STRENGTH FOR ALL WEAK GIRLS

Comes From the Rich, Red Blood Made by Dr. Williams' Pink Pills.

There must be no guesswork in the treatment of pale, anaemic girls and children. If your daughter is languid, has a pale, sallow complexion, is short of breath after slight exertion or on going up stairs, if she has palpitation of the heart, a poor appetite, or a tendency to faint, she has anaemia—the medical name for poverty of the blood. Any delay in treatment may leave her weak and sickly for the rest of her life. When the blood is thin and watery give Dr. Williams' Pink Pills, coupled with nourishing food and gentle out-of-door exercise. The new, life-giving blood which comes from a fair use of Dr. Williams' Pink Pills, increases the appetite, stimulates the nerves and brings a glow of health to pale cheeks. Mrs. Robert Jackson, R.R. No. 5, Shelburne, Ont., praises this medicine for restoring her daughter's health. She says:—"When my daughter was nine years old she was so weak and thin that we feared we would lose her. She was very nervous, and going to school seemed too much for her. Often she would have to stay at home for days at a time. At times she would have a very high fever, and the doctor's treatment did not help her. I tried several remedies, but with no good results. One day a friend advised me to give her Dr. Williams' Pink Pills, and I did so. It was not long after she began taking the pills that I could see a change for the better. She kept on taking the pills for several months and through them grew into a strong, healthy girl. Since then, if a tonic has been needed at any time, it has always been Dr. Williams' Pink Pills."

The pills are sold by all medicine dealers or will be sent by mail at 50 cents a box by The Dr. Williams' Medicine Co., Brockville, Ont.

U. of T. Uses Radio

Series of Lectures Are Broadcast by Arrangement with CNRT by the University of Toronto

It may not be known to the public generally that the University of Toronto, the Provincial University of Ontario, is serving them through a new medium, namely, the radio. In conjunction with CNRT, which broadcasts on a wave length of 356 metres, a regular series of short talks has been arranged. These regular programmes began two years ago and among those who have spoken during the present academic year, which began last September, are Professor Davis, of the English Department, University College; Dr. Martin, of the Chemistry Department; Professor MacKenzie, of the Law Department; Professor Coleman, Professor Emeritus of Geology; Professor McIlwraith of the Royal Ontario Museum, Professor Sissons, of Victoria College; Professor Parkin, of the Department of Mechanical Engineering; Professor C. H. C. Wright, Department of Architecture; Mr. Iliffe, Department of Industrial Art; and Mr. W. J. Dunlop, Director of the Department of University Extension and Publicity. The subjects have ranged from "The Ice Age of Ontario" to "Peculiar Peoples of the Canadian West." Those who have missed these brief but instructive and interesting addresses have a chance to tune in on the March programme. On March 2nd, Mr. W. J. Dunlop, Director of the Department of University Extension and Publicity spoke on "The University as a Public Servant"; on March 16th, Miss Gladys Wookey, one ff the most popular members of the English staff at University College, will put her radio listeners into the proper mood for St. Patrick's Day by readings from Irish poetry; and for March 30th Mr. W. J. K. Harkness of the Department of Biology has chosen for his subject "The Conservation of our Fisheries." These broadcastings from CNRT begin at 9.30 p.m.

Breaks World Record With 1,111 Loops Aloft

Paris.—Fronval, one of the most daring airmen of France, in a dramatic effort recaptured the continuous looping record when he made 1,111 turns in 4 hours 56 minutes.

He held the record for seven years with 962 loops in 3 hours 52 minutes, but several days ago an American aviator beat this with 1,093 loops in 6 hours.

Using a Morane plane with a 180-horsepower Hispano - Suiza motor, Fronval flew in perfect weather from the Morane airdrome at Velizy, near Paris. A large group of friends and aeronautical experts witnessed the take-off and remained at the air station during the attempt.

Two officials of the Aero Club of France, accompanied by a notary public, verified the number of loopings. As each loop was made a table was struck with a large hammer. When Fronval lowered the American record the crowd cheered wildly.

Fronval descended smiling from his plane and said he enjoyed his thrilling experience.

Income Tax

Le Devoir (Ind.): (The Government persist in refusing to see a difference between revenue earned by one's own efforts and family inheritance.) Surely this is unjust to the salaried man. He is treated by the Revenue Department as though he were a sort of capitalist, whereas the majority of the salaried classes have no capital a tall. Their salaries, in practically every case, cease as soon as they stop work, whilst taxpayers who have incomes from estates or inheritances continue to receive these, whatever their state of health and regardless of whether they work or loaf. The Finance Department should pay attention to this matter.

Minard's Liniment kills warts.

Samoan Unrest

The news of disaffection among some of the native population in Samoa, sufficiently grave to cause the New Zealand Cabinet to send two cruisers to the mandated territory, came unexpectedly. For while Australia appeared to be having a good deal of trouble in administering ex-German New Guinea under the mandate system, New Zealand was credited by independent evidence with doing very well in western Samoa.

The appointment of General Richardson, the most popular officer in high command in the New Zealand Expeditionary Forces during the World War, proved a decided success. For a time restrictions on the use of liquor by the Europeans in the interests of the natives tended to make the authorities unpopular, but that difficulty seemed to have passed away.

Education has been progressing among the natives, who are being instructed in their own language as well as in English. The native villages under the mandate have been kept in a more healthy condition than those in either Fiji or Tonga, and the native population has actually been on the increase. Yas, a disease endemic in Samoa for many years, has been almost wiped out by inoculation.

It was to be expected that New Zealand would be successful in Samoa, for she has had experience in administering her own native race, the Maoris, who are closely allied with the Samoans, and who live on the most griendly terms with the whites. Most of the trade has been captured by Australia and America, and New Zealand has certainly not been profiting by the administration, but has been doing her best as a matter of honor.

Subsequent dispatches indicate that white and native Samoan police, covered by naval parties from the two cruisers, had arrested 150 members of an illgal police force who had been parading about carrying big sticks in an effort to prevent natives buying goods in the stores of Europeans. It is to be hoped that this will put an end to the disturbance.

MARCH WEATHER DANGEROUS TO BABY

Our Canadian March weather—one day bright, but sloppy, the next blustery and cold—is extremely hard on children. Conditions make it necessary for the mother to keep the little ones indoors. They are often confined to overheated, badly ventilated rooms and catch colds which rack their whole system. To guard against these colds and to keep the baby well till the better, brighter days come along, a box of Baby's Own Tablets should be kept in the house and an occasional dose given the baby to keep his stomach and bowels working regularly. The Tablets are a mild but thorough laxative which never fail to regulate the stomach and bowels and thus they relieve colds and simple fevers and keep the baby fit. The Tablets are sold by medicine dealers or by mail at 25 cents a box from The Dr. Williams' Medicine Co., Brockville, Ont.



Only Under Pressure.

"Did she finally consent to let you kiss her?"

"It took considerable pressure to make her yield."

Use Minard's Liniment for Corns.

Helium a while ago cost $1,500 a cubic foot and there was little of it. Now America makes it at 2 cents a cubic foot, has enough for national defense and some for other uses.

Corrugated Iron
ASK FOR
WHEELER & BAIN
"Council Standard"
A thick, even, heavy spread of galvanizing over every inch of surface. Deep corrugations. Agencies still open in some localities.
Write us, stating size of barn you want to cover.
WE PAY FREIGHT
WHEELER & BAIN, LIMITED
Dept. W, 108 George St., Toronto 2

EFFICIENCY
One Ton D W Fertilizer 4-24-2 = Two Tons of 2-12-2. Food Instead of Filler.
DW FERTILIZER
Save on Bags, Teaming, Labor.
D. W. GUNN, LTD.
200 Vine Ave., Toronto, Ont.

Colic.
Mix Minard's well with molasses and use as a drench. Gives quick relief.
MINARD'S "KING OF PAIN" LINIMENT

ISSUE No. 11—'28

RED ROSE TEA "is good tea"
Red Rose Orange Pekoe is the finest tea in the best package—Aluminum
13

Canada a Nation

Three Rivers Nouvelliste (Cons.): School persecution has caused great disturbance in more than one French goup in Canada. It has succeeded in seizing a French fragment here and there, but the bloc remains intact. And if we take into consideration the Anglo-Saxon fragments which have been absorbed into our group we have probably lost nothing.

I would much rather that posterity should inquire why no statues were erected to me, than why they were.—Cato.

Keep Minard's in the Medicine Chest.

What kind of a government is it that provides refuges for wild birds and none for the hard-working politician who has been asked to explain in full his attitude on Prohibition?—Detroit News.

MINING STOCKS
Are again rising, and now is the time to buy, in our opinion. Send for our recommendations or any information without obligation. Orders promptly executed. Write, wire, or phone.
LYLE, BELL & CO.
Mining Brokers
104 MAIL BLDG., TORONTO

PATENTS
List of "Wanted Inventions" and Full Information Sent Free on Request.
THE RAMSAY CO., Dept. W, 273 Bank St., Ottawa, Ont.


SCHWEGLER'S "THOR-O-BRED" BABY "LIVE AND LAY" CHICKS
Our breeders are bred for high egg production. White, Brown and Buff Leghorns, Barred and White Rocks, R. I. Reds, Anconas, Buff Orpingtons, White Wyandottes, 12c and up. 100% live delivery guaranteed. Write today for FREE CHICK BOOK.
SCHWEGLER'S HATCHERY 220 NORTHAMPTON, BUFFALO, N.Y.

BRITAIN TO CANADA £2
YOU can arrange for your relatives and friends this low ocean fare—greatly reduced rail rates, children under 17 carried FREE.
Ask at once for details of the British Nomination Scheme from any office or agent of the
CANADIAN SERVICE
Cunard and Anchor-Donaldson LINES

Brantford Wonder Concrete Mixer
Own This New Handy Low Priced Mixer
The "Wonder Mixer" mixes concrete, mortar, seed grain, fertilizer, feed, etc., quickly and as well as any larger type. Lower priced than any other well-made mixer.
Built to last a lifetime.
Write for descriptive folder No. 15
GOOLD, SHAPLEY & MUIR CO. Ltd.
Brantford - Ont. 7

Use Minard's Liniment for Burns.

Classified Advertisements

POULTRY

A1 QUALITY ROCK, LEGHORN, Wyandotte, Red Baby Chicks, $18.00 per 100 and up. Hatching eggs, $8.00 per 100 and up. Pedigreed Cockerels, $6.00 each, and up. 36 Page Illustrated Catalogue Free. L. R. Guild & Sons, Box T, Rockwood, Ont.

BABY CHICKS—WE HATCH FOUR varieties of Baby Chicks. Write for free catalogue. Price 10c and up. A. H. Switzer, Granton, Ont.

MOVING AND STORAGE.

HILL THE MOVER—PIONEER DISTANCE movers of Canada. Largest speedy padded vans. New Equipment, latest methods. Two experienced men every trip. All loads insured. Beyond compare for skill and care. Before you move, write us or wire and reverse the charges. Head office, Hamilton, Ontario, Canada. Hill the Mover.

GOVERN-ORS
FOR AUTO ENGINES USED AS STATIONARY OR PORTABLE ENGINES
J. C—S. Gov. Co., St. Catharines, Ont.

Cold Relieved or Money Back
Everywhere men, women and children are finding *instant* relief from Coughs and Colds of all kinds by taking Buckley's Mixture. Everywhere druggists are selling "Buckley's" under positive guarantee. The first dose proves how different it is—and there are 40 doses in a 75-cent bottle! Never be without this proven conqueror of colds.
W. K. Buckley, Limited, 142 Mutual St., Toronto 2
BUCKLEY'S MIXTURE 520
Acts like a flash—
a single sip proves it

PAINS ALL OVER BODY

Two More Cases of Feminine Illness Relieved by Lydia E. Pinkham's Vegetable Compound

Barrington, N. S.—"I had terrible feelings, headaches, back and side aches and pains all over my body. I would have to go to bed every month and nothing would do me good. My husband and my father did my work for me as I have two children and we have quite a big place. I read in the paper about Lydia E. Pinkham's Vegetable Compound, and then got a little book about it through the mail, and my husband sent to Eaton's and got me a bottle, and then we got more from the store. I am feeling fine now and do all my work and am able to go out around more. I tell my friends it is Lydia E. Pinkham's Vegetable Compound that makes me feel so well."—Mrs. Victor Richardson, Barrington, Nova Scotia.

Dull Pains in Back

St. Thomas, Ont. — "I took four bottles of Lydia E. Pinkham's Vegetable Compound and found great relief from the dull, heavy pains in the small of my back and the weakness from which I suffered for five years after my boy was born. After taking the Vegetable Compound and using Lydia E. Pinkham's Sanative Wash I am feeling better than I have for the past seven years, and advise my friends to take it."—Mrs. F. Johnson, 49 Moore Street, St. Thomas, Ont.



The whole world knows Aspirin as an effective antidote for pain. *But it's just as important to know that there is only one genuine Aspirin.* The name Bayer is on every tablet, and on the box. If the name Bayer appears, it's genuine; and if it doesn't, it is not! Headaches are dispelled by Aspirin. So are colds, and the pain that goes with them; even neuralgia, neuritis, and rheumatism promptly relieved. Get Aspirin—at any drugstore—with proven directions.

Physicians prescribe Aspirin; it does NOT affect the heart

Aspirin is the trade mark (registered in Canada) indicating Bayer Manufacture. While it is well known that Aspirin means Bayer manufacture, to assure the public against imitations, the Tablets will be stamped with their "Bayer Cross" trademark.

The Winchester Press.

Subscription Rates

$2.00 per year when not paid within 3 months. Foreign subscriptions $2.00 per year in advance.

Classified Advertising Rates

LOST, FOUND, TO-LET, WANTED, ARTICLES FOR SALE, etc.—5 lines and under, 1st insertion 50c, each subsequent insertion 25c.

ANNOUNCEMENTS OF CHURCH SERVICES or any special feature connected with the regular services of a church, 10c per

CARD OF THANKS AND IN MEMORIUM NOTICES—First inch 50c, each additional inch 25c.

Thursday, Mar. 29th 1928

SUNDAY VISITING

Perhaps a newspaper is 'butting in' on a subject they have no business to meddle with when they talk of the growing habit of "Sunday visiting," particularly as it relates to the rural sections. Be that as you will, there is nevertheless something that can be said with good and timely reason on the too rapidly growing habit, particularly as it affects both old and young, but the poor mother most of all.

How often does it happen, especially upon Sundays, when there is greater leisure for motoring, that visitors arrive unannounced and that the housewife, who has been fully occupied with her normal duties during the week, is required to forego the rest to which she is entitled in order to furnish them with food and to arrange their entertainment. Is it any wonder that women who never experience any relief from such demands very often lose their health and fill premature graves? The Sunday visitor, not always so welcome as he imagines himself to be, is often unwittingly contributing to the decline of a wife and mother and the least to be expected of him is to indicate his intention of paying a visit in sufficient time for the making of adequate preparations without breaking-in upon the calm of the Sabbath. But how many who take to the highway on Sunday with such an objective ever think of observing this rule?

Everyone is pleased to welcome the visit of a friend. But when that friend is accompanied by three or four others with whom the hostess has had no acquaintence, and she is compelled to fuss about to entertain them, the visit usually terminates in a very busy afternoon and weary and worn-out wife and mother at night.

Consideration for the welfare and comfort and feelings of others is one of the finest traits in the human family.

THE GUMPS "WISDOM"

In the serial picture "The Gumps" appear now and again, pieces of wisdom and philosophy that is rare and refreshing. In the Saturday papers running, these series are shown "Andy Gump" looking at the form of his new born "Goliath" and meditating, this is what he says:

"Don't worry, Goliath—you were not born with a silver spoon in your mouth—they'll never point you out as a member of the decaying aristocracy—you'll never sit on a royal throne, but there's a very comfortable chair in the White House you might like, your only inheritance is intelligence and strength and a love of refinement without ostentation.

I want you to go along minding your own business—always pay as you go and never whine in adversity, or crow in prosperity—have a good word for everybody, and don't go looking for trouble—I don't want my son to be a fighting bully—always keep your temper—a bad peace is better than a good war—don't go looking for trouble with any one—But—if they insist on it—Sock 'em first and apologize after.

If you think you can improve on this just set to work.

HANGING IS AWFUL

It is right that deliberate criminals should be punished, and it may be necessary, for the sake of example, to make the punishment severe, but hanging a man by the neck until he is dead is awful. It is a relict of barbarism. It is slow torture before death, and death in a most horrible way. If a man deliberately kills another it is right that he should forfeit his own life. But how inconsistent are our laws. The man is entitled to a fair trial. If found guilty is sentenced to 'be hanged by the neck until he is dead' on a certain date. Then he is locked up to await the day of execution. It reminds one of the stories told of how in ancient days they would put a man in a room, tie him to the floor on his back, while the heavy weight above was descending inch by inch to crush the life out of him. Surely the day is not far distant when all hanging will be done away with.

LEST WE FORGET

(Brockville Recorder and Times, Mch. 22)

Thirteen years ago to-day, the French Colonials holding the line in the Ypres salient broke when the Germans made successful use of poison gas for the first time, and the road to the Channel ports, with all that was involved, was cleared. It remained for the First Canadian division, including units which had been recruited in Eastern Ontario, to fill the gap and, almost wholly unprepared for the deadly gas, to fight with such extraordinary valor and tenacity that the situation was saved and the progress of the enemy stemmed.

The First Canadians paid a tremendous price for their courage upon that and succeeding days. But they held the line, and they earned the unstinted praise of the highest military authorities and the undying gratitude of their fellow countrymen,

Said Field Marshal Sir John French, Commander-in-Chief, B. E. F., in his official report: "In spite of the danger to which they were exposed, the Canadians held their ground with a magnificent display of tenacity and courage and it is not too much to say that the bearing and conduct of these splendid troops averted a disaster."

From the Official Statement of the British War Office, April 25th, 1915: "The Canadians by their gallantry and determination undoubtedly saved the situation."

From address of General Alderson to the First Canadian Division, May 5th, 1915: "I have never been so proud of anything in my life as of this armlet, which I wear, with the word Canada on it."

From address of the Lord Bishop of London at St. Paul's Cathedral: "Here (at St. Julien) fell 6000 very gallant gentlemen."

WELL KNOWN FACTS

That newspaper advertising is the only worth while kind to get quick action and the greatest returns for your investment.

That business competition is back and is back strong, and the merchant, manufacturer or jobber who expects to get ahead nowadays has got to fight for business and fight hard.

That any concern that expects to keep the business it now has must keep advertising.

That publicity is all powerful—newspaper advertising is best.

That stores that are ready at all times to meet the demand for durability, quality and reliability let the people know: THEY ADVERTISE!

Stores should be well lighted, it adds much to their attractiveness.

The soft, lulling glow of the well-lighted stores gives a restful, enchanting feeling to the buyers.

THOSE GOOD OLD DAYS

A settler of the vicinity of Perth, just one hundred years ago, wrote of his experience in getting to the settlement. Here is what he wrote:

"Our own waggoner, in spite of all his care and skill, was baffled, his horse having laired in a miry pit of the road where he stuck fast. And even after he was loosed from the yoke the poor animal strove so much to no purpose that he fell down in a state of complete exhaustion three times in the mire.

The mire was so tenacious, being a tough clay, that we were compelled to disengage his feet from the clay by handspikes. Still he struggled to get out our wagon, but in vain. A team of oxen were now fastened to it, and it was at length pulled out. Next day the road appeared so bad that it brought us to a complete stand. The only alternative was to pull up the farmer's fences, and thus got through and closed them up again. It was wholly a region of woods except some places occupied by farmhouses and spots cleared here and there in the midst of this immense forest.

WEED CONTROL ACT

The Weed Control Act for Ontario may seemingly look like a hardship on individuals and even small municipalities, but that is only because it has never been tried out, nor has its benefits been properly estimated. It is an act that can be rigidly enforced if those in authority do their duty. It's enforcement will ultimately prove a great blessing to the agriculturists and to the province generally. Moreover, the cutting down ol unsightly weeds along side of roads and streets will prove the removal of an eye sore of too long standing.

The United Church

(Contributed)

Prov. 22:29 formed the basis of the pastor's talk to the Juniors on Sunday morning when from the story of the diligence shown by the late John Wanamaker in his early life he drew the lesson that to be early diligent in business counts much in the life of anyone.

The 138th Psalm was read responsively and from its 8th verse, Rev. J. A. Waddell gave a splendid message calling his hearers to a closer contact with their Divine Master. He said we all know of lives that have rung true amid disconcerting circumstances. The secret is that in those lives there is the abiding presence of God. The heart of humanity yearns for an adequate conception of God. Jesus faced problems in life even as we do, and we find in His life compassion and humility He will perfect our characters in the many activities of life when we yearn for the highest in life. The secret of a good life is identification with God. His strength will supplement our weakness and we will be more confidently able to say, "The Lord will perfect that which concerneth me"

The choir sang Nearer my God to Thee, in which Miss Jean Beach took leading solo parts. At the evening service the choir's selections were from Fanny Crosby's hymns, "Though your Sins be as Scarlet" was given by the whole choir. "Speed Away" was sung by Mesdames Steele and Durant, and Messrs Annable and Shaver. At the close of his sermon, Rev. J. A. Waddell told the story of the writing and of the giving to the public of, "Some day the Silver Cord will break," and then Mrs. Hutt very sweetly sang this hymn. All these numbers were very much enjoyed as also were the hymns sung by the congregation, they being composed by the same writer

In beginning his address of the evening. the pastor said were he to take a text he would select Ephesians 5:19. He said that Christianity is the only religion that is a singing religion. Jesus and his disciples sang hymns. The world owes a great debt of gratitude to the hymn writers In referring to Fanny Crosby he said that her hymns express the heart hunger of the soul after God. He gave a brief sketch of her life saying she was born in New York State, March 24th, 1820, and was 95 years of age when she died. When only 6 weeks old she was deprived of her eyesight. At 15 years of age she wrote these words:

Oh what a happy soul am I
Although I cannot see, etc, etc.

Later she began writing hymns of which between 7000 and 8000 are left for our comfort. They each contain a gospel message that appeals to every heart because they came from a surrendered life and a heart full of love to God. A home for the Aged and Infirm has been erected at Bridgeport, Conn., from money sent in by those who have been helped through her hymns.

Next Sunday evening Mrs. Clark Hyndman of Hallville, an enthusiastic missionary worker, will speak at the Annual Thank-Offering of the Mission Circle.



Card of Thanks

Mrs. Jas Duff and family of Winchester Springs, wish to thank their many friends and neighbors for kindness and sympathy shown them in their recent bereavement. 48c.

CONCENTRATE YOUR SPRING BUYING AT

"THE BIG STORE."

LARGE STOCK OF NEW GOODS IN EVERY DEPARTMENT AT NEW PRICES. GET OUR PRICES FIRST. YOU WILL FIND THEM RIGHT.

SHOES

23 prs. Ladies' Chums
Made from Finest Quality Dark Brown Calf, 8 in. top Just the shoe for Spring Wear. Reg. $6.00 value
For $3.90

Ladies' Patent Leather
Two Tone Slippers
With Cuban Heel and one strap
Special $3.95

Ladies' X L
Black Patent Leather Shoes made with the new Bunty Toe and Spike Heel A Real Classy Shoe at
$5.00 pr.

Ladies' X L
Shoes in Triple E width, strap style, black patent leather and kid
$4.50 pair

THE EVER-READY
Shoe Shine Mitt
Polishes and shines in one operation.
ONLY 25c EACH

BE SURE AND VISIT OUR NEW
BARGAIN Room Up-Stairs!
Odds and Ends from our immense stock to be cleared at a sacrifice.

50 Men's Hats, mostly small sizes Just the thing for common wear $1.00 each
Women's Black Suede Gloves with dome fasteners 49c pair
Women's White Suede Gloves with dome fasteners 59c pair
Ratine and other Wash Goods 25c yd.
Ladies' Wool and Union Vests and Drawers, per pair 45c
Good Lisle Hose 25c pr.
One lot of Corsets, small sizes 35c pair
Embroidered Night Gowns Skirts and Slips, each 50c
20 pieces wide Silk Ribbon 10c yard
50 Childs' Rompers 40c each
One lot fast color Canadian Gingham 17c yd
42 pairs White Lisle Hose, per pair 30c

EXCEPTIONAL VALUE IN
NEW ALUMINUM WARE
Tea Kettles, Tea Pots, Percolators Cereal Cookers and Potato Pots.
Large Size Pieces
Our Special Price $1.00 each

NEW FUGI SILKS
Fifteen of the Latest Colors received this week 30 in. wide
65c per yd.

GEORGETTES.
A very complete range of Georgette in the best colors
$1.75 to $2.00 yd.

Rainbow Crepes
All the Leading Colors in 36 in. Rainbow Crepe
At $1.75 yd.

For Summer Dresses
We show a New Dress Material made of Fine Sea Island Cotton, small printed pattern, fast colors, latest from New York
At 45c yd.

WOMEN'S GLOVES
All the new colors with fancy cufis
75c pr.

Pure Silk with Fancy Cuffs
$1.50 pr.

Slip on Style with outside stitching
$1.25 pr.

3 Only
97 Piece High Grade DINNER SETS
To Be Cleared At
$25.00 each
If you need a set see these before you buy.

FLOWERS
Your Easter Costume will not be complete without a bunch of Spring Flowers and here is the place to buy them.
25c to $1.25

New Tapestry
FURNITURE COVERING
50 in wide
$1.25 to $1.50 yd.

Complete New Stock of
EMPIRE MILKING MACHINE REPAIRS
Special Lines procured on short notice.

Another Lot of
PALMOLIVE Shaving Cream
At 35c
With Free can of Shaving Talc.

TO ARRIVE IN FEW DAYS


THE PEER OF ALL SOAP DEALS
SANITARY
Porcelain-Steel
tinted
OVAL DISH PAN
FULL OF PROCTER & GAMBLE SOAP.
1 pkg. Chipso, large size
5 P & G White Naptha
4 Gold Soap
2 Guests Ivory
1 Ivory Soap, medium
1 Oval Dish Pan
Reg. Value $2.20
All For
$1.48
Your Choice of Pans, Snow White, Robbins Egg Blue or Sea Green.

Now You Can Get
GENUINE COLEMAN GASOLINE LAMPS
For Less Than Wholesale Prices.
Beautiful Green Shade with beaded fringe. Reg. $14.50
For $11.88
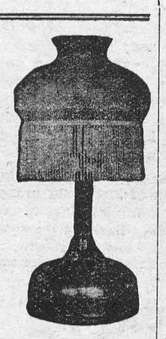

SILK HOSE
We have just opened up the Largest Shipment of Silk Hosiery we ever bought at 1 time
Women's in a wide range of colorings,
90c, $1.00, $1.25, $1.50 and $2.00
Men's Assorted Plaids with three-ply heel and toe 75c pair.

Maple Leaf
MATCHES
3 boxes for 30c
Buy Now, they will be higher.

The Sugar Market is very firm.
Dominion Crystal Granulated. Today $7.00

Pink and White
Castile Soap
3 bars for 25c

Baking Powder
EGGO 8 oz. 20c, 12 oz. 25c 16 oz. 30c
MAGIC 16 oz. 37c

OTTAWA VALLEY CREAMERY BUTTER
Today 47c

Quaker Corn Flakes 9c pkg.

HANDY AMMONIA
3 boxes for 24c

SPECIAL
4 lbs. Sunmaid Rasins 57c
4 lbs. Good Rice 29c

Something New
Rapid-Cote VARNISH
For Floors and Wood Work. Drys in 4 hours

A. SWEET & CO.
GENERAL MERCHANTS
Winchester, Ontario
Hardware Phone 135 - - Office Phone 1

Another Shipment of
No. 1
GAME TRAPS
$2.50 doz.

South Mountain

Mrs. David Sheets, of Massena, N. Y. has returned home after spending the past week with her sister, Mrs. Bert Berrry.

Miss Luella Bryan, of Mountain Station, spent the week end with Mr. and Mrs. Asa Scott.

Mrs. Frank Kavanaugh, of Oxford Mills, was a recent visitor of Mr. and Mrs. Geo Berry.

Mrs. Wm Farrell and son Kenneth, visited her parents at Chesterville this week.

Mr. Ezra Foster, of Cornwall, visited Mr and Mrs. Bert Berry a few days recently.

Mr. Asa Berry was down to Cornwall, Saturday.

Messrs John Baldwin and Robt Mulholland were down to Chesterville one day last week on business.

We are sorry to report Mrs Mabel Laushway was taken to Smiths Falls on Saturday last to have an operation performed. Her many friends here hope it may prove successful. Her son Kenneth accompanied her.

Mr and Mrs. Joseph Hess spent Sunday with Mr. and Mrs. Lyman Hess, of town.

Messrs Ernest Boyd and Ray Grant spent Friday with Sp ncerville friends.

Mr. and Mrs. David Kerr, of Mountain, spent Sunday with Mr. and Mrs. Asa Scott.

Miss Beatrice Gannon has returned home after spending a few days with her sister, Mrs. Mulloy of Smiths Falls.

Mr. and Mrs. S. Bolton spent a few days at Wincnester Springs recently.

Mr. and Mrs. David Hess attended a gathering held at the home of Mr. and Mrs. Geo Hess of Pleasant Valley on Monday 1 st, it being their 50th Wedding Anniversary.

Mr. Wm Donald visited Mr. H. C. Barkley Su day.

Mrs. H. C. Barkley entertained a few friends on Tuesday afternoon.

We are sorry to report Mr. Geo Berry on the sick list at present.

Mr. and Mrs. Wm Robinson and little Shirley spent Sunday at Winchester.

Mr. Henry Barkley spent a few days at Oxford Mills last week.

The many friends of Mr. Frank Berry were sorry to learn of him having to be taken to Cornwall Hospital on Saturday last to undergo treatment and all sincerely wish he may soon be well again.

Mr. and Mrs. Donald Lennox have moved to Haddo where he is engaged to work on a farm this season.

Mrs Canning visited friends at Iroquois last week.

Mrs. Singleton, of Heckston is spending some time with friends in town.

Miss Lulu Walter is visiting friends in Ottawa this week end.

Miss Lilah Henderson of Chesterville, is visiting under the parental roof this week end.

Miss Luiu Mulholland, of Domville, spent Saturday with her parents.

We are glad to report Mr. Jas Mulholland, of Tompkins, Sask., is improving after a recent operation.

Melvin News

Mr. Ulric Lanoue of McMaster University Toronto is spending a few days with his parents Mr. and Mrs. J. E. Lanoue.

Mr. and Mrs. Walter Erratt spent Sunday at the home of the former's brother Mr. J. A. Erratt.

Mr. and Mrs. Alex Warren and children spent Sunday with friends in Ormond.

Mrs. Sherwood Wilson, of Ottawa spent the week-end with her parents Mr. and Mrs. J. E. Lan ue.

Honor Roll S. S. No. 10 Mountain for Feb. & Mch.

Jr. IV—Winnie Riddell Alice Barkley, Robert Walter Alma Wylie, Mac Walter, Lyall Utman. Lorne Van Allen.

Sr. III—Jack Lewis, Gordon Guy.

Jr. III—Elizabeth Bellinger, David Wylie, James Barkley.

II—Ella Guy, Dwight Guy, Annie Walter.

I—Elsie Carlyle, Ellen Walter, Delbert Riddell, abs for most of the work.

A Second Chance

Some say that all those who have flouted
God's grace
And come short of the goal, in the
Heavenly race
May yet enter the lists, run again, as of
yore,
And win the high prize, on a more favoring shore.
So the Arch Tempter whispers his bold
ancient lie,
Eat, drink, and be merry for ye shall not
die.
The world, and its pleasures, were all
made for you
A new chance in the next world, awating
you too,
So worship at will, before Pleasure's gay
shrine
Your hope of salvation to Mammon re
sign.
At the gaming board, risk e'en your immortal soul
And drown conscience's voice, in the full,
flowing bowl.
But, list to the warning sent down from
the sky
As to earth the tree falleth, so there shall
it lie;
Now, now is our chance, this the excepted
day
Then seek now salvation, be wise while ye
may.
For this life here below is the one chance
that's given
To prepare and make meet for the glories
of Heaven
No matter how far a frail mortal may
stray
Or weakly or wilfull, from virtue's
straight way
Tho' to sin's lowest depths he may sink,
even then
He may rise, and return, to his Father
again.
For still by the unfailing mercy of
Heaven,
A new chance for repentance and pardon
is given.
Tho' God's day he profane, and dishonor
His Name
Recrucify Christ, grieve Him, put Him
to shame
He may wear on his brow the dark blood
brand of Cain
There's still a Fount open to cleanse
every stain.
And 'tis never too late to find shelter,
who will,
For the door of God's mercy stands wide
open still.
Well may this suffice, for as day follows
day
Ours are chances unnumbered till life's
latest ray.
But, when death's icy hand has once
swung to the gate,
For weal or for woe then fast sealed in
our fate.
Vain, vain is the hope of a chance, after
death,
For our probation ends, with our last
fleeting breath.

Mrs. A. F. Calder, 260 Armour Road, Peterboro, Ont.

"I am Free," she says:

Kidney Trouble Ended by "Fruit-a-tives"

EVERETT, Ont.—"I was troubled for some years with dyspepsia, and kidney trouble, from which it was impossible to get relief until I started taking 'Fruit-a-tives' Now, thanks to 'Fruit-a-tives', I am free from those ailments and able to do my work without pain or fatigue.

Mrs. Thos. Evans.

"Fruit-a-tives," by the gentle natural action of intensified fruit juices and tonics, restores normal action of kidneys, stomach and bowels, and gives relief from backache, rheumatism, lumbago, neuralgia and headaches. 25c and 50c a box.

GEORGE H. DORAN.

Head of Probably the Greatest of All Publishing Houses.

A Toronto boy who has made a great place for himself in the world is George H. Doran. He is now at the head of probably the greatest of all publishing houses, Doubleday, Doran & Co., of New York, and the Canadian house, Doubleday, Doran £ Gundy Ltd., Toronto, says the Toronto Star Weekly.

Mr. Doran was born in Toronto, spent his youth in that city and got his early experience there as a publisher. He went to New York in 1891 and met with steady success until the recent amalgamation of his business with the famous firm of Doubleday, embracing his own and that firm's European connections.

At the outset as a publisher Mr. Doran adopted this as his position: "I will publish any book that does not destroy a man's simple faith in God without providing an adequate substitute, and I will publish any book that does not destroy the sanctity of marriage without providing an adequate substitute." From this stand against destructive books he has never budged.

During the war Mr. Doran threw the resources of his publishing house into the scale on the side of the Allies and brought out a great many influential books and pamphlets, including Gerard's "My Four Years In Germany," of which 200,000 copies were sold.

Of Mary Roberts Rinehart's "The Amazing Interlude" he sold nearly a quarter of a million copies. Hugh Walpole, Somerset Maugham, Ralph Connor, Frank Swinnerton, and a host of other authors have been made by Doran, whose books he has flung through America by the hundred thousand.

Mr. Doran is a quiet man endowed with a tremendous industry and definiteness of purpose. He uses simple directness instead of emphasis in conversation, and about the only test he ever takes is on his frequent ocean voyages to and from London. Recently he was in Toronto and met a group of his old friends at dinner. The years have dealt kindly with Mr. Doran. He has reached the age of three-score and his hair begins to gray. But it does so beautifully. No man could possibly take on the hues of the autumn of life more gracefully than he, giving him the benign aspect that seems reserved for those only who live their lives engaged in the creating or producing of literature.

WRITING ON BAMBOO.

Papermakers Need Not Rely Nowadays on Old Sources of Supply.

How much paper do you use in a year? Count in newspapers, periodicals, writing-paper and envelopes, the paper you use to tie up parcels or collect on shopping expeditions, and you will find the total rather astonishing. In England it works out at half a hundredweight a head. In America it is a good deal more.

Much of this paper is obtained from Canadian soft wood, but it is estimated that if this continues to be used up at the present rate, it will be exhausted in about twenty-five years, says an Old Country paper. As for the United States, it is using every year eight times its annual growth,

No wonder the experts are perturbed about the situation. It is not only paper that is affected; many modern necessities, from silk stockings to pit props and railway sleepers, would be endangered by a soft wood famine.

Fortunately, the papermaker need not rely nowadays on the old sources of supply. New ones are being opened up. In the Transvaal, baobab trees are being used for making paper, and a pulp factory has just been built in the baobab country.

Then, bamboo is being used for raw material for paper in India, and experiments on a commercial scale have shown that bamboo pulp can be produced at a cost considerably lower than that of wood pulp.

Probably bamboo especially will be used more and more for making paper in the next few years. The cellulose industries, including paper, are to-day using up 40,000,000 tons of raw wood a year; and in ten years' time it is estimated that this figure will have grown to 50,000,000. The existing forests cannot stand the strain of providing this, in addition to the supply of soft wood needed for other purposes.

But it isn't enough to find new sources of supply. The forests must also be protected. At present, forest fires and other destructive agencies destroy four trees in Canada for every one that is used commercially.

Sudden Death at Avonmore

Mr. James Duff of Detroit, Mich., arrived at Avonmore Thursday March 15, to attend the funeral of his uncle, the late Felix McLaughlin. Appearing in best of health, on Friday morning accompanied by relatives and friends they left for St. Andrews a distance of twelve miles. While proceeding along the road with the funeral cortege Mr. Duff was noticed to collapse, his wife and daughter, who rode in the sleigh with him immediately called for assistance and upon examination it was found he had passed to his reward. They carried the body to the home of Mr. Harrison nearby, and awaited arrival of Coroner Dr. J. Pollock, Moose Creek, who pronounced death due to heart failure. The late Mr. James Duff was 67 years of age, was born in Second Concession Avonmore, was son of the late Mr Thomas Duff, he was married to Mary Hough, daughter of the late Mr Samuel G. Hough and lived in and around Avonmore for a number of years, when he moved to Minneapolis. Mrs. F. Bolton, Winchester Springs, is a daughter

"THE STORE OF SATISFACTION."

SEE OUR WINDOW DISPLAY OF

"CHESTERFIELD SUITES"

What is Home without a Chesterfield Suit when you are real tired.

We have just received a shipment of Beautiful Chesterfield Suites. You will not find their equal in the big city stores. The prices are lower than you will find anywhere. We invite you to examine our line.

THE M. F. BEACH CO., LIMITED, - Phone No. 3, Winchester, Ont.

John Burrett Connor

The death of John B. Connor, of Swan River, Man., aged 60 years occurred in Eston Hospital on March 16th, after a short illness following an operation for abdominal trouble.

Deceased was born at Winchester Springs, Ont., March 2nd 1868 and resided there until moving to the West several years ago. The funeral was held from the residence of his daughter, Mrs. Lorne McIntosh, at 10. a. m Tuesday March 27th. The floral tributes testifying to the esteem in which he was held were: Pillow from the family. Sprays from Mrs. Wm. Connor, Mr. and Mrs. Chas. Dunn of Canton N Y., Mr. and Mrs Harry Middagh, Mr. and Mrs. Lackie of Brockville.

He was united in marriage to Marjory Ball who predeceased him 22 years ago. He leaves to mourn his loss his widow formerly Mable Errington and two sons of Swan River, also five daughters and one son, Mrs. Edward Middagh and Bernice Connor of Brockville, Mrs. Lorne McIntosh, Winchester Springs, Mrs. August Reinburg, Ogdensburg, N. Y., Mrs. Lloyd Wilson, Moncton N. B. Mrs. Jack Kerr, Ottawa, also one sister, Mrs. John Currie of Toronto.

Interment was made at Maple Ridge Cemetery.

"The Leading House."

SEEDS

Red Clover
Medium Clover
Alsike No. 1
Genuine Alfalfa No. 1
Ont. Variegated No. 1
Sweet Clover
Mixed Timothy and Alsike. Timothy.
Seed Oats and Seed Corn in due time.

John Johnston

Phone 84 - Winchester



"Put something besides Air in your tires"

COMMON-SENSE wants to be pumped into them too. Because they're filled is no guarantee that tires are fit for the road. They must be *properly* filled to the *correct* pressure for their size and load. *Over* that pressure, is uncomfortable — *under it*, is expensive.

If you want good mileage, come in here once a week! Let our tire man test the pressure—*gauge* it, not *guess* it. Let him examine the casing for flints, metal splinters and nail ends. Better ten minutes wait at the Dominion Tire Depot than half an hour's work on the roadside.

DOMINION TIRE DEPOT

M. BAILEY, Winchester

181

THE STATION STORE

GROCERY CASH SPECIALS

Peanut Butter 25c small pail
Sugar Butter 25c small pail
34 oz. bottle of Pickles 48c
Reg. 60c Green Tea 50c lb.
Large Salt Herring 6 lbs. for 50c
Halibut Fresh Fish 22½c lb., in whole fish.

Notice to Farmers

500 lbs. Salt $4.75. Get in your supply before the flood.

FOOTWEAR—Rubbers, Boots from Infants to Men's Sizes at Reasonable Prices.

DRY GOODS—Prints, Ginghams, Hosiery, etc.

HARDWARE—Roofing, Iron & Tarred; Nails, Bolts, Harness, Repairs, Shovels, Forks, etc.

Farm Machinery

Wagons, Mowers, Cultivators, Steel Trucks, Harrows complete set or sections sold seperate, Draw Bars for 12 foot harrows. Our wheel barrow with steel wheel, 2 in. tire, 20 in. diam., at $6.98 is a bargain.

Paints, Oils and Varnishes for all purposes

MURESCO, the Wall Finish, in all colors.

C. A. COONS, Winchester, Ont.

THIS SPACE DEDICATED TO THE CAUSE OF EDUCATIONAL TEMPERANCE.

SUCCESS OF GOVERNMENT CONTROL IN THE PROVINCE OF QUEBEC.

TAKEN FROM THE MONTREAL GAZETTE OF MARCH, 1928

At the last meeting of the Executive Council of the Quebec League Against Alcoholism the following statement was agreed upon regarding the operation of the Quebec Liquor Act:

"The members of the Executive Council of the Quebec League Against Alcoholism, after considering the last annual report of the Quebec Liquor Commission, take this opportunity of recording their judgment regarding the Quebec Liquor Act after seven years of trial.

"1. The act has, by no manner of means, proved to be the temperance measure that was promised by the Government at the time of its introduction. It has resulted in the deeper entrenchment of the liquor business and perpetuation of the old evils. It has meant the creation of a liquor oligarchy which has swept away temperance legislation and safeguards won after thirty years' hard struggle.

"2. The sales and consumption of liquor instead of being reduced, as the term, 'Goverment Control' would suggest, have increased each year until now the combined sales of the Liquor Commission and the brewers are about $12,000,000 more than they were during the first year of the new system.

"3. Drunkenness has not declined. According to the police departments of Montreal and Quebec—the two largest cities of the province—arrests for drunkenness in 1927 were fifty per cent. more than they were for the year previous.

"4. Under the former system the number of licenses each year was being materially reduced, but under the present system it has increased from 1861 in 1921-22 to 2973 in 1926-27. In Montreal the number of licenses issued today is more than double what it was ten years ago.

"5. Under the old system the period of sale each day had been shortened to eleven hours. Under the present system it has been extended to 14 hours. At the presen time another hour of sale is being considered by the Legislature, ostensibly for the purpose of combating illicit sales, but in reality to in reality to increase the illicit sales by catering to the after-theatre and movie crowds.

"6. Instead of reducing blind-pigging, bootlegging and still-running to a minumum as was promised, those evils have so multiplied that even the 'superhuman efforts' on the part of the police, referred to in the annual report of the Liquor Commission, are of little avail. In 1926-27, there were 2,436 more investigations and cases completed in respect to violations of the law than in the year before, 319 more prosecutions, 118 more convictions for fines, and 663 more seizures. The number of stills seized increased by 500 per cent.—from 32 to 186. We find that the bootleggers' best sourse of supply is the Liquor Commission store. Through the 'one bottle at a time regulation' so generally abused, the Government every day of sale has become a co-violator with the boot-legger of its own law.

"7. The number of 'wet' municipalities, in six years, has increased from 90 to 285

"In view of these facts the members of the Executive Council of the Quebec League Against Alcoholism unhesitatingly pronounce Government Control, as operating in Quebec, a conspicuous failure and unworthy of the support of a people making any pretence to intelligence or morality."

THE HOME OF GOOD GROCERIES AND FINE PASTRY.

Potatoes, Home Grown $2 25 per bag.
Apples $1.90 per hamper.
Sunkist Oranges 50c and 60c per dozen.
Lemons 40c per dozen.
Honey, 10 lb. pail $1.30
Marmalade 25c and 50c Ketchup 20c
McLaren's Jelly 4 for 25c

Try our Wrapped Superfine Nut Bread and Fresh Pastry.

Phone 145 for your next order which will receive particular attention, and be delivered promptly. Fresh Lettuce & Celery over week-end

J. E. JACKSON, Winchester.

Men's Wear!

We are opening up our new Spring Goods everyday now. Drop in and see some of the latest styles in Men's Shirts, Collars, Hats, Caps, Hosiery, Ties, Gloves, Underwear, Overcoats, Sweaters, etc. Come in and see our new Spring Samples of Suits and Overcoats. Now is a good time to order, before the Spring Rush begins We handle nothing but up-to-date goods and our prices are reasonable.

A. E. GOODFELLOW, Winchester, Ont.

Only teas grown 4,000 to 7,000 feet above sea level are used in "SALADA" Orange Pekoe Blend—the flavour is therefore richer, more fragrant and much more delicious than other teas. Only 43c per ½-lb.—Buy it at any grocery store.

"SALADA" ORANGE PEKOE BLEND TEA

291

Old Coin Discoveries

Recent Finds in Britain of Those Made by Romans

Roman coins struck in Great Britain have always held considerable interest for collectors of early Roman coins. The great majority date from the later Roman period, and recent finds of these British-minted coins have disclosed the fact that a large variety came from a number of mints in different parts of the British Isles. Most of them, however, bear the designating marks of the London mint from which came the largest proportion of the Roman coins circulated in Great Britain.

Thomas L. Elder, coin expert of New York, who has devoted considerable study to the coins of the Roman emperors, calls attention to one of the most important discoveries of these English-minted Roman coins made in 1907 at Little Orme Head, North Wales. A bronze vessel was unearthed there containing several hundred coins of the Roman Emperor Carausius, and with it also was found a large pottery jar filled with more than 5,000 Roman middle and small sized bronze coins of British and Gaulish mints.

"Careful washing of these coins," said Mr. Elder, "left them in almost perfect mint state, although about 1,600 years old. The location of the discovery showed indications of Roman masonry work and this hoard is believed to have been a military chest, kept at a Roman station, from which the coins were distributed. The Roman emperors depicted on the coins included Allectus, Maximilian Hercules, Maximinus Daza, Licinius Pater, Quintillus, Aurelian, Severina, Numerian, Diocletian, Carausius, Valera and Constantine I. The types of British mints numbered twenty-five and there were seventeen of Gaulish and other mints. About 3,500 of the coins were of Constantine I.

"A more recent find was made near the British Museum in London which contained many of the 'Urbs Roma' type with the helmeted head of Rome and the reverse showing the traditional wolf suckling Romulus and Remus. Early in 1922 a number of Roman silver coins was found in a small cave in a cliff near East Wood Ashover, Derbyshire, England, the coins ranging from the reigns of Septimius Severus to Gordian III, a period of about fifty years.

"The immence number of coins struck in England at the various mints, but chiefly in London, may be imagined from the fact that it is almost impossible to find of the thousands lately unearthed two coins from exactly the same die. The die-makers must have been kept busy with the immense difficulty of keeping the die sufficiently harder than the coin to prevent breakage."

Mr. Elder says that the later rulers of Britain, following the method of the Romans, sometimes copied Roman coin types. Coins of St. Ethelbert, for instance, bear the design of the wolf and twins. Later followed a widely varied coinage imitating Gaulish types with heads, animals, dots, dashes and other curous symbols. These extended down to the beginning of the Anglo-Saxon era, when a new type appeared in the English penny.



Toot, Toot! We're Off!

"When is a hat not a hat? Don't know—give it up."

"When it becomes a girl."

Other cannot help you unless you try; and the more you try the less you'll need the help of others.

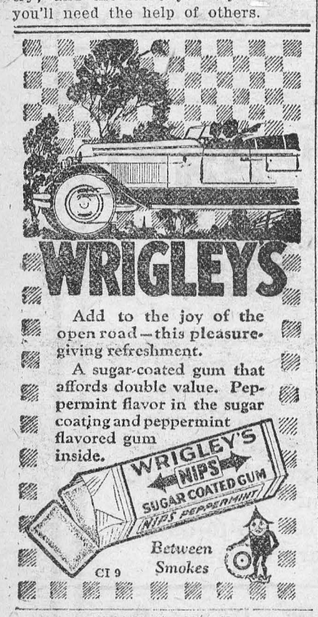

Woman's Visit to Wilds of Tibet

One of the most remarkable shooting expeditions in which a woman has taken part has just been safely accomplished by Lieut.-Col. S. Gordon Johnson, late of the South Staffordshire Regiment, and his wife.

They have returned to London after a journey of 1,200 miles from Kashmir to Tibet and back across the Himalayas and other mountain ranges.

Colonel and Mrs. Johnson, who were accompanied by six native servants, 10 transport men with 15 yaks, a herd of sheep for food, and a herd of goats to provide milk, secured a Tibetan antelope at a height of 21,000 feet.

Col. Johnson told a Daily Mail reporter:

My wife and I made the journey, which totalled 2,000 miles from when we left Kashmir on May 4 till we returned on November 4, because we are both enthusiastic shots.

Leaving Srinagar, the capital of Kashmir, we crossed the Himalayas at Zogi Pass (11,500 feet). We went 240 miles without seeing a village, and arrived at Leh, the chief village in the Ladak Range.

Leh, which sees perhaps 25 Europeans in a year, is a market of barter between India and Kashmir on the one hand and Chinese Turkestan on the other.

Thirty miles from Leh is the monastery of Hemis, where we attended the annual festival which attracts people from all over Central Asia. Grotesque and brilliantly clad figures wearing great masks or huge black hats dance "the dance of death" or "the dance of the black hat," or other eerie steps of dismal one-note music.

During the festival you could go to see the Shushak, who might be called the Archbishop. He is supposed to be the re-incarnation of Buddha. When dying the Shushak has to call the lamas, the high priests, and tell them where to find the newly born infant whom he knows, on the inspiration of Buddha, must be his successor. When the baby is found it is placed in the monastery.

The women wear head-dresses that go down their back and bear turquoises.

Mrs. Johnson, who bought splendid specimens of turquoises for less than a pound in rupees, pointed out that these stones, carried on the head-dress were the banking accounts of the women.

The journey continued across the Chang Chen Mo river to Tibet.

Col. Johnson said:

"We encountered a snow-field at 18,000 feet into which my wife sank almost to the shoulders. When I went to help her I sank just as deep, and soon all our transport was in. It took us from 8.30 a.m. to 2 p.m. to get out of the snowfield, in which we moved less than half a mile."

The Easiest Way to Make Slip Covers

Slip covers for the chairs and sofas are an essential of any home to-day according to a writer in thec urrent issue of "Delineator."

"There are two kinds of slip covers," she says, "the summer slip cover which transforms the interior for the hot months, and the all-year-round slip cover. Both are rapidly becoming an essential and charming feature of modern decoration. In many modern houses the slip cover is in general use, due to its practicality. Rich fabrics like satin, which can not be used as upholstery in the main living rooms of the house, owing to the fact that they soil quickly, can be used as slip covers."

Directions for making slip covers are given in the article as follows:

"First stage: Cut a strip of slip cover material wide enough to hang over the chair several inches at either sideand long enough to reach from the front to the floor behind, with four inches tucked away in the creases at the back of the seat. Pin firmly to prevent slipping. Second stage: Pin in plaits for an ample seam at front of seat and two seams at the top of the back. Where the material extends beyond the width of thec hair at the top of the chair back, slit the plaits to chair width and pin in side pieces. These should be just long enough to hand over the curve of the arm. Next slit the material to fit over and around the arm, at the points, that is, where the arm joins the back and the seat. Run the scissors along the inside join of the arm and seat, leaving two inches and a half for tuck-in. Slit the plait at the front of the seat to chair width on both sides. Third sage: Pin pieces for the inside and top of each arm. In cutting the inside piece remember that you have allowed two inches and a half in the seat for tuck-in, and allow a corresponding amount in the side. Next pin in the large side pieces and trm off surplus material. Fourth stage: Pin in pieces for the front of each arm. The final step in the making of a slip cover is the taping. This is done on the sewing machine, using a small metal foot called a binder, which turns the tape under and in one operation."

Barrister at Bow County Court: "are you married?" East Ham Woman: "I am not. I have no desire to keep a husband."

The LAND OF FORGOTTEN MEN



by Edison Marshall

BEGIN HERE TODAY.

Peter Newhall, Augusta, Ga., flees to Alaska, after being told by Ivan Ishmin, Russian violinist, he had drowned Paul Sarichef, Ishmon's secretary. He joins Big Chris Larson in response to a distress signal at sea, giving Larson his sea jacket. Their launch hits rocks. Larson's body is buried as Newhall's. Peter, rescued, finds injuries have completely changed his appearance.

Dorothy and Ishmin go to Alaska, to return Peter's body. They do not recognize Peter in their head guide. A storm strands them at the grave. Ishmin goes for supplies. Peter falls in a gully on a hunting trip. Dorothy finds her greatest happiness in rescuing him. Ishmin returns and Dorothy accepts his proposal for immediate marriage by a native priest. Ishmin plays their wedding music.

NOW GO ON WITH THE STORY.

At that instant he was whole worlds and centuries apart from her. She saw him as the Mongol, his slanted eyes alight, devoured by his Oriental passion, lost in an alien ecstasy. She felt estranged, unspeakably terrified. Yet even now, as the music paled, she must stand beside him at this crude cross so white in the dusk. She must go to him, like a maiden sacrifice to some unearthly, heathen god. It mystified her, filled her with a poignant sense of imponderable prophecy, that the cross that marked the grave should be the only whitness left in the spreading dusk.

She was hardly aware when the music stopped. The wind and the softer noises of the sea and the night continued its refrain. Ivan stepped beside her, then they walked together until they stood in the place where they would plight their vows.

In that moment Pavlof had become a figure of unmistakable dignity. He was no longer merely a packer, a degenerate descendant of many crossed breeds. He was the Priest, the high ambassador of the church. He stood erect, his voice low and full of feeling, and it was plain that he considered this a holy rite, sacred to his heathen gods.

Ivan had not been mistaken in thinking that the ceremony would be impressive. Here were the eternal realities—the sea and the sky and the storm-swept shore—and the weird tone and quality of the night added to it an effect of dignity. The worship that throbbed in Pavlof's tone was real, even if it were mistaken, even though he had long turned away from the Light to bow before graven images. It was exactly the kind of marriage that Ivan, in particular, would have preferred. It appealed to his eternal sense of fitness, the attribute of his genius; and it lifted him out of himself like the passion of his own great music.

Very soon the vows were spoken, and ignoring the presence of the priest and the two witnesses, Ivan took his bride in his arms. Pavlof shook hands with them both, himself carried away by exultation, and Fortune Joe came up clumsily to offer his good wishes.

"We owe a lot to you," Ivan told him happily. "That message to 'change the name' that you brought through helped more than any other thing to make up Mrs. Ishmin's mind."

Dorothy turned, her heart leaping, to receive Pete's congratulations, but the head guide still loitered in the dusk. In the same instant he was almost carried away by a half-mad impulse to take the girl in his arms for one kiss that by an old custom at weddings he might rightly claim. It would mean more to him than mere beauty and loveliness; it would be a memory to harbor in the days to come and it would some way exalt him in ways beyond his ken. It was not just a whim, a delusion; all his longing and his loss had some way centred, for the instant, in this; and it was suddenly a veritable need. Some way that kiss would be an enduring token of what he had been and what he had given, and it would help sustain him in the darkening future. But he repelled the impulse with an iron will, wondering, for the instant, if even to dwell upon it signified the first wandering of insanity. Such an act would only put him to needless trial, open old wounds. She would know his lips of old and feel the love that poured through them; he might, by one selfish act, risk the inviolacy of his disguise. Even yet it might cost her her happiness.

"Aren't you going to wish us well, Pete?" he heard the girl say in the dusk.

Her tremulous voice brought him to himself. "In just a minute," he answered as casually as he could. "I've got to get the camp ready for you first. After that I'll give you all the good wishes that I know."

He turned, groping, into the gloom, and lifted his face to the doubtful mercy of the wind. It swept by him, chanting, into the fastnesses of the night; and he wondered if it would not blow out the wan flame of his own life. He had a feeling that oblivion was near; that somehow, because the need of him was done, the curtain would soon fall over his own existence. Surely it was futile henceforth; the drama was concluded, the game was through and the counters put away.

He felt that the will to fight on—without which he could not survive in this hostile land—had departed for good and all. Already he could glimpse this stormy shore without him, the wind shrieking by, unheard by human ears, the snow lying untracked, the storm venting itself in vain fury on the desolate hillsides. His four companions would sail away on the morrow; and there might be a time of waiting—perhaps long years, possibly only months—for the final wind-up of his destiny, but the ultimate conquest of the raw powers of the wild was certain as the rising sun. The camp fire would burn out, smothered at last by the far-spread blanket of snow, and the last wisp of smoke blow away in the gust. Then the joke would be complete.

The game was played and finished. This now was only the epilogue of a drama that was done.

It was an ironic thing that the performance of his camp duties—not even now to be forgotten—must include the widening of the bed in Dorothy's tent where the wedded pair would lie. He kneeled and cut long grass, heaped it into a pile, and then loaded it into his great arms. Strangely dulled—partly from the events of the past hour and partly, perhaps, from the effects of yesterday's injury—he made his way to the door of Dorothy's tent through which Ivan and the girl had just passed. "Can I come in?" he called. "I've got more hay for your bunk—"

Ivan had just closed the tent flap, but Dorothy drew it quickly aside. Pete did not look into her white face as he stumbled in. Fortunately for his peace of mind, he did not see that she was pale and drawn as he had never before seen her. H kneelt on the floor and began the work of widening her bunk. He built it up with all the care he knew, spread the blankets, then slowly stood erect. He turned



"Which is the best breed, isn't the question."

with the air of a prophet to Ivan.

"We've talked intimately before," he began quietly.

"Yes," Ivan agreed. "Perhaps too intimately." He studied Pete's set face, and his brows lowered. "That doesn't necessarily mean we will talk intimately again."

"We will talk intimately again." There was nothing in his straightforward gaze and firm lips to suggest the underling. "This is the last chance—you are going away tomorrow in the dory—I stay here. I've come in here to wish you happiness, particularly to wish her happiness, but I've got something else to say, too."

His voice was deep and moving, and Ivan knew that he could not help but hear.

"Your wife didn't ask me to say this, but there's no one else to do it—no one of her own kin who would have the right to say it. My right is that the girl is my own race, and I am hers—and there's no one else here who is her own race. I understand her because she's an Anglo-Saxon, and I can speak for her. We talked once before about race—which is the best breed isn't the question to-night. The point is—that they are a different breed. I know her because she's my own race—and race matters more than most people know. And because I've been out here—so far west that it's almost east—for months and years—I know you, too."

Ivan smiled, his thin lips closely pressed. "You seem to have forgotten you're the guide—not a family adviser. Please give Mrs. Ishmin your best wishes and get out."

They looked eyes into eyes. Slowly the look of scorn, of arrogance passed from the Mongol's face. This man might be of a lower social plane, of different caste and class, but Ivan could not doubt what he saw in the blue, steadfast eyes. This was no menial. He saw in him a worthy representative of a proud, unconquerable race. They were man to man, the East and the West, and Ivan looked and knew that he must listen and heed. He might hate him to the world's end—the East has always hated the conquering West—but he dared not scorn or disregard him. Pete's gaze neither changed nor lowered.

"I am the guide—I am here to tell you that I've been her guide and protector for some weeks now; and it's come to me that I want to continue to be, even after she goes home," Pete replied. "Just why this is so I don't feel the need of explaining, even if I could explain—it's enough that it is so. I want to be something more, too. To-night I'm no longer under your employ, and I want you to imagine that I'm her real brother—instead of just a race brother. Ishmin, I know your breed, part by instinct, part by acquaintance, and I know you individually, and this is in the nature of a warning. Remember she's finer clay than you. I know your attitude toward women, but I want to say in this case you've married above you, forever and ever, and I want you to bear it in mind. Worship her, and thank God for her, and be kind to her, every minute of every hour."

The girl tried to speak, but the words choked her, and Ivan's eyes glittered under his brows. "I heard what you said. You've gone insane. Now get out."

"One thing more. I'm not only her protector. This may sound insane, as you say, but both of you know it's true. Who gave the word that this marriage should take place?"

(To be continued.)

NEW TIRES

HEAVY TREAD FACTORY SECONDS

NEW HEAVY TREAD CORDS

Size	Price	Tubes.
30x3½	$ 4.95	$1.50
30x3½ oversize	6.95	1.95
31x4	8.95	2.75
32x4, 33x4, 34x4	$9.95	2.75
32x4½, 33x4½, 34x4½	12.00	2.95
30x5, 33x5, 34x5, 35x5	15.00	3.75
31x4.40	6.75	2.95
29x4.40, 28x4.40, 27x 4.40, 29x4.75	6.95	1.95
29x4.95, 30x4.75	8.95	2.75
31x5.00, 30x5.25, 31x5.25	9.95	2.95
30x5.77, 32x5.77, 32x6.20	12.00	3.50

Other sizes. Prices on request.

We have your size at equally low prices. All prices f.o.b. Toronto. Owing to the amazingly low prices remit full value of your order or enough to guarantee carrier charges, and if for any reason you find our goods are not satisfactory upon delivery prepay express return immediately and we will cheerfully refund.

ORDER NOW.

THE KEYSTONE RUBBER CORPORATION

Queen and Ontario Sts., Toronto

City Pawnshop of Paris Reaches Ripe Age of 150

Paris.—The Paris "Monte de Piete," or city pawnshop, is 150 years old, but there wil be no birthday party.

It is, officially, the Credit Municipal and unofficially "My Aunt," merely a change in gender from the American appelation.

Private pawnshops are forbidden in France and the public loan institutions are supervised by the authorities to insure honest and efficient administration.

Pension claims are accepted as collateral for loans at only 1 per cent. a year, but other loans are at 8 per cent. At Toulouse and other cities loans are made without interest.

The only innovation of recent years has been the acceptance of automobiles "in hock."

BIG PRICE REDUCTION IN ROGERS BATTERYLESS RADIOS

Canadian Company Leads Field In Production of Batteryless Sets

Price reductions of $26, $45 and $50 on the new 1928 Models of the famous Rogers Batteryless Radios were announced recently by Rogers dealers. These drastic changes are not a price "cut" on special models, but constitute the creation of an entirely new and lower price level for all Rogers Radios from now on. These big reductions represent savings, passed on to the public, through economies in purchasing, production and distribution of Rogers Sets due to the tremendously rapid increase in sales during the past two years.

There can be no doubt but that the inauguration of these new prices will stimulate radio sales, for it is now possible for anyone to own a Batteryless Radio with all its advantages and economies at the price of an ordinary battery set.

As a representative of the Q.R.S. Music Co., the Rogers distributors in Eastern Canada, expressed it: "Three years ago when the Rogers was first introduced it was the only Batteryless Radio on the market."

Not only does the Rogers eliminate all batteries, chargers, chemicals, attachments and complicated wires, so that all you have to do is plug it into your light socket and tune in, but it takes care of variations in line voltages in different localities and in the same locality during different times of the day, so there is no danger of burning out tubes. See your Rogers dealers for demonstration.

Sensational Speed By Aero Engine

Italian Claims "Theoretical Speed" of 625 Miles An Hour

London.—Attaining 12,000 revolutions a minute, an aero engine, which will make a "theoretical speed" of 625 miles an hour, and an "effective speed" of 470 miles an hour, has been designed by Signor Narcisco Lonfihin, of Venice. Aviation experts are expecting interesting departures from the prevalent constructional details since no type of engine now known can be made compact enough to reach such a tremendous velocity.

In matters of love the woman de Leche.

Where Crowds Are Crowds



THEY TAKE THEIR FOOTBALL SERIOUSLY AT 'OME

A glimpse of the crowd at a cup tie. The policemen are dealing with some of the casualties during the great match between the Arsenal and Ashton Villa.

Three Meals a Day Is Wrong Idea

Regular eating is not a blessing but a curse, says Milo Hastings in March issue of "Physical Culture Magazine."

More individuality in eating, he reveals, is the order of the day; soon the regular, heavy meals that grandmother used to cook will seem as antiquated as the flivver. "The regular meal idea," he writes, "grew out of the tyranny of conventional cooking, with one woma nin a home or boarding-house having to cook for a dozen people. For her, regular meals were essential or she could never get her work done. So to save herself trouble she proclaimed it a moral principle, and still preaches the idea that three regular, well-cooked meals a day is the first principle of health and decency.

"But," observes Mr. Hastings, "no animal in its native haunt eats in such fashion. The tyranny of 'regular meals' and 'eat what is set before you' is really applicable in the strictest sense only in jails and public institutions and in the rank and file of the army and other places where individuality of living or thinking is not wanted and is not permitted. More individuality means more irregular eating, for I doubt that any one getting his own meals ever lives up to thte full conventional menu for three meals every day."

This food expert is convinced that the old idea that mother should be the czar of the family table is all wrong. "She gives the most time and thought to the matter," he admits, "but," he continues, "eating is every one's business, and everyone should be encouraged to understand it, permitted to have his say about it. Get rid of that tyrannical feeling that any member of your family who needs a different serving of food, for any good reason, is either a privileged character being indulged, a martyr to be pitied, or a fool to be ridiculed. Establish the idea that intelligent individuality of diet is as normal and sensible a thing as is individuality in occupation, in reading, or in clothing.

"If you are still a slave of old-fashioned cooking, and prepare only complicated meals with many complicated dishes that take hours for their preparation, of course the idea of encouraging individuality in eating in the family life will seem fantastic and impractical. The way out is by the use of more uncooked foods and more prepared foods, and the keeping of a well-stocked pantry rather than setting an over-loaded table. Kitchen slavery for woman, except in relation to her young children, is in my opinion a thing of a passing age and possing ideals of home life."

Clubman—I've struck a perfectly priceless idea. I've arranged to give a man $10,000 on condition that he relieves me of all my worries. Friend—That's fine, but where are you going to get the $10,000? Clubman—Ah, that will be his first worry.

Some Birds Can Fly Across Atlantic

U.S. Biological Survey Cites Several Instances of Flights

Washington.—"Long distance flights of birds are common," it is asserted by the experts of the United States Biological Survey. The Survey has conclusive evidence that some birds fly across the Atlantic.

"Two black headed gulls banded at Rossiten, Germany, were recaptured, one at Bridgeton, Barbadoes, in the British West Indies, and the other on the mainland of Mexico, near Vera Cruz. Two kittiwakes, banded at the Farne Islands, Northumberland, England, were recovered almost directly across the Atlantic at points on the coast of Labrador and Newfoundland. A common tern banded at Eastern Egg Rock, Maine, crossed the Atlantic Ocean and the Equator and was recovered from the Delta of the Niger River, British West Africa. A young Arctic tern, banded in Labrador, was recently found dead near La Rochelle, on the coast of France."

The Survey has no evidence that these birds lmade a non-stop flight, but tthat is the supposition. It is explained that many species that spend their Summers in the nited States and Canada fly almost the length of the western hemisphere and spend the northern Winter in the Summer of Argentina and Chile.

Just try Christie's Sultanas

What a difference! What a delicious flavor the uncrushed fruit gives! It's a Christie secret. In the store, or on the 'phone always ask for Christie's Biscuits.

Christie's Biscuits

The Standard of Quality Since 1853

PURITY FLOUR

BEST FOR ALL YOUR BAKING — Pies, Cakes, Buns and Bread — DOES ALL YOUR BAKING BEST

71

FIRE INSURANCE

I can handle your risks and give you protection with the better class of companies. Our rates will be lower and safer than others. It will pay you to see me before placing your Fire Insurance risks.

HARVEY W. NESBITT.

Sanitary Barber Shop and Beauty Parlor

Hair-cutting shaving, massaging and shampooing.

Ladies' hair-bobbing, shingling, waving, massaging and shampooing a specialty, done during open hours or by appointment.

Oscar Pierce, Proprietor

W. J. CASS, B. A.

Barrister, Solicitor, Notary
Successor to G. C. Hart

Phone 11 Winchester, Ont.

IN 1928
What Will Be Doing?
GOWLING BUSINESS COLLEGE
Ottawa, Ont.

Will prepare you for a good position that will insure advancement. Attend this Great School that leads all other Canadian schools in open competition on the Civil Service Examinations and make sure of being in a good position in 1928 Enter anytime. Write for free catalogue

H. W. BRAITHWAITE, Prin
W. E. GOWLING, President

JAKE ROSS

All kinds Poultry wanted at all Seasons Wool Wanted. I buy all kinds of Hides.

Phone 81 - Winchester

If You Have A
Mutual Life of Canada Policy
You get the entire earnings yearly
"Every Year a Profit Year."
KARL HELMER, Agent.

Tel. 1245 Res. 1279
A. L. CREWSON, M D., C. M.
(McGill) L. M. C C.
EYE, EAR, NOSE and THROAT
142 Pitt St., Cornwall, Ont.
Hours 2 to 4 and by appointment.

DR. C. H. MEREDITH,
DENTAL SURGEON

Office Hours 9 to 5—Evenings by Appointment. Tel. 23

Rowat Block, Winchester

LAWSON & LAWSON

Barristers, Solicitors, etc.
Offices—Molsons Bank Building,
Chesterville, Ont.
W. B. LAWSON, K C. K. D. LAWSON.

For Sale

Underwood Typewriter, good as new, used only a few weeks. Price $50 cash.
Apply at Press Office.

Nursing

Mrs. Mary Deeks, nurse, of Piety Hill is open for engagements for maternity cases and all other general nursing, and will go any distance in the country.
Phone 124, Winchester.

Nurse Susie Dixon

Will take maternity cases in this home also general nursing. Apply at home of Mr. D. Levere, phone 118. Church St., Winchester.

Don't Have Wet Feet!

Have your Boots and Shoes repaired by an experienced Shoemaker

Rubbers, Boots, Goloshes & Overshoes resoled & uppers repaired. Skates sharpened by the latest machinery.

Note the same address

EMMERSON
Over Erratt's Meat Market

Over 30 years experience.
Hand Sewn Work a Specialty
WHILE YOU WAIT.

Stewart Ford, D.C. Ph.T.D.
Chiropractor

Victoria St., Morrisburg.
Electronic Reactions of Abram's.
Consultation Free
Iridiognos Dietetics Urinanalysis

R. MORROW, Auctioneer.

For the Counties of Dundas, Stormont Glengarry, Carleton and Russel
Sales of all kinds handled.
Tel. 603 r 31. WINCHESTER SPRINGS

HENRY'S SHORTHAND SCHOOL
Ottawa, Ontario

No school in Eastern Ontario offers a better training, or ensures a more successful future. It leads all others, and ranks among the employers as "The School of Higher Efficiency," a fact borne out by 580 pupils who have since January, 1913, left Ottawa Schools to come to Henry's

It is not surprising then that business men, in advertising for stenographers, specially say, Graduates of Henry's Shorthand School preferred. Write for particulars about our course.

D. E. HENRY, Director.
196 Sparks Street

Winchester Lodge, No. 336
I. O. O. F.

Meets in the Lodge Room, over the Bank of Nova Scotia, Main Street, every Monday evening at 8 o'clock. Visiring brethren cordially invited.

John Fader, N. G. Roy Annable, Sec

A CHILD LOVE

It Was More Than That Later

By ETHEL HOLMES

I am an old maid. I have never had a love affair and never expect to have one. Perhaps this is why I take an interest in the loves of other people. Nothing is so attractive to me as to watch a young couple drifting into that current which at first moves so imperceptibly that they are not aware they are in it. Indeed, so unconscious are they of being incipient lovers that it does not occur to them to conceal the fact from any one else.

And to me there is something especially touching about the loves of children. Some deny that there is such a thing as a pair of children lovers. I deny their negation, and I do so on a very sound basis. When I was ten years old I was in love with a boy of fifteen. This is the nearest I ever came to love.

I remember one day sitting at my window sewing when a boy and a girl passed on the other side of the road. The boy's straw hat was dingy, and there was plenty of ventilation in its crown. His only other clothing was a shirt and trousers—no shoes or stockings, nothing around his throat, his cellar being open and displaying the tanned skin. The girl's clothing was neither better nor worse, and there was about as much of it.

The two were evidently absorbed in each other. What they were talking about I was too far from them to hear, but it was of vital importance. It may be that the boy had been "kept in" after school and they were indignant over time thus lost in play. It may be that some urchin had smashed the china head of the girl's doll. Whatever it was it was being discussed with animation.

And I maintain that these childish interests are of more real importance for the time being than those which come later. No addition to an adult's stock of wealth gives the same zest as a new toy to one of these little people.

Often afterward I saw these two and always together. In this they were different from other children who play, boys with boys and girls with girls. I learned that they were Henry Morse and Lila Bunker, a farmer's boy and farmer's girl. Indeed, we were all farmer folk, all knew one another, everybody being interested in some degree at least in every one else, a simple community and more than usually free from the petty jealousies common to mankind.

Henry Morse's father was determined that his son should have a good education, and the boy was sent away to school. After this I used to see Lila going by our house, but no companion supplied Henry's place. She was always alone, and I fancied her thinking of her other self. But this was simply fancy on my part. As I have said in the beginning, not having had any love affairs of my own, I conjure up love affairs for others. In this case of Henry and Lila I knew nothing of what was passing between them except from observation, so I may be excused for filling in occasionally that the story may not seem too disconnected. At the last I was present and shall not have to draw on my imagination.

When Henry came back from school there was a more modish appearance to his clothes and to his manners. Poor Lila, who had remained on the farm, had only an unadorned beauty, freshened by pure air and sunshine. They were now about sixteen years old, though Henry was half a head taller, and I could not see that their interest in each other had waned, though the childish unconsciousness that they were of different sex had disappeared. I used to see them go by the house together as formerly, but the prattle of childhood had given place to the more sober conversation of youth. I often wished I could hear what they were saying to each other.

Henry did so well at school that his father decided to send him to college. I wondered what effect his four years' association with young men and women of the world would have on my pet love affair. I feared that Henry, having become used to the polished girls he would meet, would return to see in Lila a country girl lacking the airs and graces of her sisters of the city. Would this alienate him? It was to be expected that it would. And, though country born and bred myself, I don't know that those of us who go to the city and acquire city ways are to be blamed when we return and yield to dissatisfaction with country ways.

Henry remained away a year at college before he came back to the farm. Then one July morning, when sitting at my window darning socks, I looked up, and there on the opposite side of the road were the couple I had first noticed eight or nine years ago as children. Though Henry was plainly dressed, his clothes were not country clothes. It seemed to me that he might pass anywhere as a city bred young man. And Lila—how my heart went out to the poor child in her effort to dress in a fashion more in keeping with the apparel of those girls to whom Henry had been accustomed. It was all inference with me, but it was plain to see that she had prepared herself against his return to modify the difference between her and their habiliments.

I wondered if he noticed this and if it pleased or displeased him. Surely her effort was not very successful. In the country one may get city fashions, but it is not every worker who can make them up. But in the few moments they were passing it was impossible for me to tell if there had been any change in Henry's feelings for Lila. So I pieced out the story in this wise: Henry was beginning to see the difference between her and the girls he had met. I mean by "her" her clothes—a certain deficiency in what city people call chic. I am not referring to Lila as a soul, not even as a body, for in bodily beauty she would doubtless far surpass many a city girl. Well, what do I refer to? Why, clothes and manner; that's all.

After this Henry seldom came home during vacations. I heard that he usually went camping with his fellow students. At any rate, I lost track of my lovers. I was reluctantly obliged to consider my story, if not finished, at least passing through a stage of interruption. Henry had become interested in a career which would have nothing to do with farms or farmer people. When he was graduated I learned that he was intending to study medicine. But before he entered a medical college his father, who spared no expense on his education, sent him abroad. When I heard of all these matters, which were taking him farther and farther away from provincialism and his provincial sweetheart, I groaned in spirit, for I saw that my love story was likely to end in nothing.

It was some time before Henry was to leave the medical college that I heard bad news of Lila. They said she had some trouble that was dragging her down, but the doctors could not discover what it was. They could not diagnose it—that is what they said of it. Her father sent to the city and brought a doctor to the farm especially to see if he couldn't tell what was the matter with her. The doctor said he couldn't find any organic trouble, whatever that means, and the only remedy he thought might benefit her was change of scene. He advised her father to take her on a trip. But Farmer Bunker couldn't afford to do that, and Lila didn't care to go.

I considered this merely a part of my love story. It was plain to me that Henry Morse had drifted away from the little girl I had seen him going by our house with when they were children, and the parting was killing her.

They say story writers often fall in love with their imaginary characters. Therefore it's not strange that a story creator like myself should fall in love with a real person of flesh and blood. I had always known the Bunkers, so I went to see Lila. That was in the spring—May, I think. I found her sitting in an easy chair at her window, pale, languid and without interest in anything. It may be that she divined by my bearing toward her that I knew what was the matter with her. At any rate, when I went up to her, took her hand and drew her head down on my shoulder she left it there and seemed to get relief from the tears that came.

While she was weeping on my shoulder I was thinking. Not having any lover to bring back for myself, I wished I could bring back one for this poor girl. And I formed a plan.

But it was some time before I carried it out, not till summer came. Then I told Lila's parents that I thought it would do her good to come and make me a visit. Since Lila said she would like to do so, they consented, and within a few days she was in my room, the room from which I had first seen her go by with her child lover. I said nothing about Henry Morse either as boy or man any more than if he didn't exist. But when I put Lila in an easy chair at the very window from which I used to watch her and him, and thought of her as she was then and saw her as she was now I made up my mind that if I was going to make a good, real story of her case I couldn't rely on things to happen themselves. I'd have to bring them about myself.

I was thinking, too, that my love story had been going on long enough, and it was time it was brought to a close. Besides, Lila was so weak that I feared in her condition she'd contract some real disease. So I wrote Dr. Henry Morse, who had just been admitted to practice, that I had a patient in my family who was dying of some disease that none of our country doctors could tell anything about, and I would pay him whatever he asked if he would make a flying trip and diagnose the case.

He wrote back that he remembered me very well and would run down in a few days.

Of course I didn't let on to Lila what I had done. She, poor child, wasn't dreaming what an influence my seeing her go by my window so many years before would have on her life. I hoped Henry would come as soon as possible, for she was drooping more and more every day.

Well, one morning he came. He said he had answered my call after his arrival even before going home. I was glad of this, for I was fearful he'd hear something that might interfere with my plan. I just led him upstairs, opened the door, and he went in and I closed it behind him.

I reckon he didn't make as long a call as that on a patient for a good many years. I don't know what happened between them—didn't see the surprise of either of them. All I know is that when he came out two or three hours after he went in he looked at me as though he was going to say something, but pressed my hand instead. Then I went in to Lila. She had the happiest smile on her face I ever saw. She put her arms around my neck and cried and laughed. And that's the end of the story.

I don't see why real story writers don't do something themselves to finish their own stories.

You Can't Afford It!

You can't afford to buy anything but the best in flour and feed—it is the cheapest in the long run.

And it is only the best that we handle.

H. McMaster, Winchester.

BEHIND THE TEMPLE VEIL

Candidates for Priesthood Have Nine Holes Burnt Into Their Scalps —Stoics of the East.

To the Western mind China has been ever an enigma. Through our centuries of progress, her ancient civilization may be said to have remained all-sufficient for her people, and even the welter of revolutions, internecine strife, and the scores of "generals" who spring up in a night and disappear as quickly into oblivion, have but scratched at the surface of the true character of the phlegmatic, ancestor - worshipping Celestial.

Yet behind the expressionless masks smoulders a grim fanaticism in no way more clearly exemplified than by the ancient ritual of the Buddhist monks.

Without the eastern gate of Wuchang, on the southern shore of the Yangtze and opposite Hankow, lately the centre of pandemonium, bloodlust, and incendiarism, stands the hill of Hung Shan, its summit crowned with the pagoda of Pan Tung Shin, the Monastery of Pervading Preciousness. It is here that candidates for Buddhist priesthood must pass through the physical torture that is their initiation, and so ensure their spiritual welfare.

Over a thousand years old is this pagoda, erected at the beginning of the Tang dynasty between A.D. 630 and A.D. 907. Of all the Yangtze temples it is, perhaps, the one in best repair, thanks to the ceaseless work of generations of monks and the vast wealth they are said to administer.

At the time of an ordination, if the traveller is fortunate enough to gain admittance he will pass through the monastery woodshed, by way of kitchens and refectory, to the eerie heart of the temple. And just before dawn the awesome ceremony will begin. Male voices chant in the shadows, drawing ever nearer to the dim light of the central hall. Gilt images grin down, nine on either side—the Lo Hans, earliest of Buddha's disciples—and in the centre is the great cross-legged figure of Buddha himself.

On either side stand three cowled monks with books held before their faces, chanting and reading in turn, the pauses punctuated by the clashing of gongs and the roll of wooden drums. At the head of the table stands a monk with brilliant scarlet headdress, and in the adjacent room the candidates wait.

There may be sixty of them ready to attend the ceremony, their faces like death-masks, and clothed in long robes of drab grey. After an hour of chanting and gong-sounding and drum-beating, they appear before the great idol, where a long bench has been placed, with straw hassocks in readiness. On the bench are the instruments to be used in the agonizing process of burning holes in their heads. There are sticks of incense, wax, and slices of raw turnip.

They enter, kneel, and on each shaven head the officiating monks mark nine spots where the flesh is to be burned. The sticks of incense are affixed to the spots and the taper ignited. It takes two minutes — an eternity to the onlooker—for the incense to burn its way to the scalp. Between the patches, pieces of turnip are placed to prevent the heat from spreading. And all the time there is the rolling of the drums.

On no single face is there a quiver, but the pain must be excruciating as the live ash is pressed down into the burnt-out holes, and then these newly-ordained monks are led away by their seniors.

TO STOP TRAINS.

Automatic System Installed Said to Be Quite Successful.

A new device for stopping trains automatically is about to be installed on the Berlin-Dresden line in Germany.

The new device is worked by an electric-magnetic system, one magnet being attached to the rails between the first semaphore, or warning signal, and the principal semaphore, while the other is affixed to the locomotive. On observing the warning signal, the engineer can disconnect the locomotive's magnet by means of a simple lever, failing to do so, however, the brakes are automatically applied about a quarter of a mile before the principal semaphore, when the locomotive cannot be started again until the engineer gets off and operates a releasing device attached to the semaphore. Neither snow, ice nor any other foreign substance can diminish the electro-magnetic power of this device which therefore can never become clogged as other mechanically operated contrivances.

World's Most Powerful Station.

Germany possesses by far the most powerful radio transmitting station in the world. It is situated at Zeesen, fifteen miles from Berlin. This station has the tremendous energy of 120 kilowatts, or six times that of Daventry, the most powerful English station, and about a half more than WGY, Schenectady. The steel masts that bear the antenna are nearly 700 feet high. In all northern, middle, and a part of western Germany, the Zeesen station can be heard with ordinary crystal sets, and in the rest of Germany with the simplest one-tube sets. A long wavelength—from two to three thousand metres—is used.

Nature's Hot-Water Tap.

A newly-tapped hot spring at Niederbreisig, on the bank of the Rhine between Bonn and Coblenz, maintains an uninterrupted gush of hot water richly impregnated with carbonic acid gas. It is the biggest geyser of its kind in Europe.

Good In Reverse.

The dragon-fly has the ability to fly backward at the same speed as forward.

Henderson Lodge, No. 383, A. F. & A. M., Winchester

Meets on First Wednesday of each month in Sweet's Block, at 8 o'clock.
Visiting brethren always welcome.
John Gibson, W. M. H. Annable, Sec.

DR. WALTER S. FLORA

Formerly of 74 Sparks St. wishes to announce that he has taken over the dental practice and office of Dr. J. C. Guthrie at Graham Chambers, 206 Laurier Ave., west. Phone Queen 4191 for appointment.

W. BARNARD, Jeweller.
Nesbitt Block, Winchester

All kinds of Watch, Clock, Jewellery and Spectacle Repairs. Work Guaranteed. Prompt Service. Your Patronage Solicited.

PIANO TUNING
AND REPAIRING
W. R. POTTER
Phone 153, - Winchester.

CANADIAN PACIFIC
TIME TABLE

Westbound—To Smiths Falls and West.
No. 23—12.33 a.m. daily except Sunday, flag for passengers to and beyond Sharbot Lake—Stop for passengers from Montreal.
No. 35—9.52 a.m. daily except Sunday.
No. 29—7.33 p.m. daily except Sunday.
Eastbound—To Montreal
No 24—5.27 a.m. daily except Sunday flag for passengers to Montreal, stop for passengers from Sharbot Lake and points beyond.
No. 30—8.40 a.m. daily except Sunday.
No. 36—5.27 p.m. daily except Sunday.
For particulars and Tickets apply to T. W. BOYES. Agent.

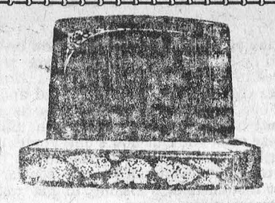

MONUMENTS!
JOHN F. GIBSON

Manufacturer and Importer of Marble and Granite Monuments, Cemetery Fences, Copings, etc. Scotch Granites a Specialty

Shops at Winchester, Ont.
Telephone 75 - - P. O. Box 395

"MEATS THAT SATISFY"
AT ERRATT'S MEAT MARKET.

Choice Beef, Pork and Milk Fed Veal.
Roll Bacon, Breakfast Bacon and Cured Hams.
Swift's Pure Lard and Domestic Shortening.
Highest Cash Price for Hides, Deacon's Skins and Tallow.

A. E. ERRATT
Phone 12 - - - Winchester

"Establishing a New Standard in Automobiles"

The DURANT 55

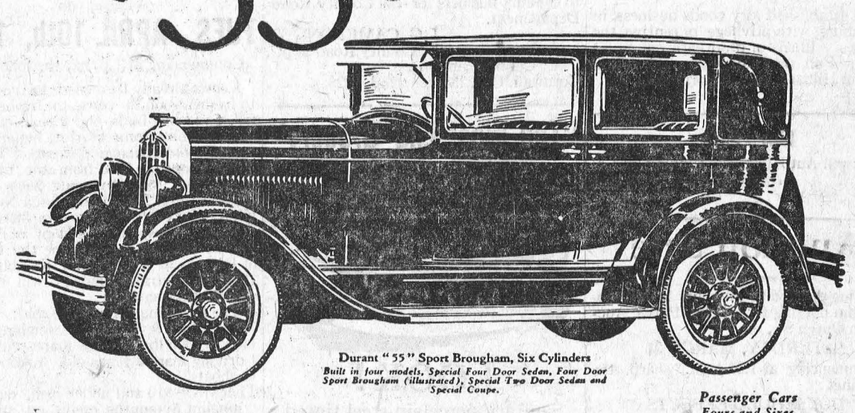

Durant "55" Sport Brougham, Six Cylinders
Built in four models, Special Four Door Sedan, Four Door Sport Brougham (illustrated), Special Two Door Sedan and Special Coupe.

Passenger Cars
Fours and Sixes
from $725 to $2195
f.o.b. Leaside, Ont.
Taxes Extra

VISUALIZE the eminently successful Star Six with its Red Seal Continental "L"-head Motor . . . its remarkable record of speed, durability and economy . . . then ADD a larger, Durant built, Hayes-Hunt body—wider, longer—a higher radiator, of a design exclusive to Durant Products . . . Bendix four wheel brakes . . . refinements in equipment and finish . . . and you have the Durant "55".

See it. Drive it . . . Discover for yourself the hidden power, the thrilling speed, the riding charm that this great car holds for you . . . Your local Durant Dealer will give you every opportunity to prove its merits . . . yourself.

Durant Motors of Canada, Limited
Toronto - Canada

528

DURANT

Rugby Trucks, Four and Six Cylinders; Capacity 1 ton and 1¼ tons

M. BAILEY, Dealer, Winchester, Ont.

SPRING CAR SUPPLIES

Do you need Tires, or Battery for your Car?

Made by the best Tire and Battery Manufacturers in Canada, we can supply you. Standard 11 Plate Battery and 30 x 3½ Tires, for less than Mail Order Store Prices.

A good line of Parts and Accessories always on hand at fair prices.

Come in and see us about what you need for Spring. You always get a fair deal here.

THE OLD RELIABLE STAND,

BAILEY'S GARAGE

Winchester, Ontario.

TENDERS WANTED.

Tenders will be received by the undersigned for the United Counties of Stormont, Dundas and Glengarry up to 12 o'clock, noon, April 2nd, 1928, for supplying and applying approximately 150 000 gals. of bituminous material; also sweeping, supplying and applying sand or gravel for cover.

Full particulars may be obtained from the undersigned

Lowest or any tender not necessarily accepted.

J. G. CAMERON,
County Road Supterintendent
County Building
Cornwall, Ont., March 20th, 1928

For Sale

MIXED GRAIN, Cleaned for Seed.
A quantity of CLOVER & TIMOTHY, mixed.
TIMOTHY SEED, Cleaned & Graded.
J. W. WEBB, Phone 608 r 31
48 50 Winchester Springs.

Wanted

Gentleman wishes board and room in house with modern conveniences, comparatively central.
Reply by letter to Press Office.

For Sale

Large Toulouse Geese for sale. Price $3.00.
45-7c Mrs. J. W. Kennedy, Vernon.

For Sale

Shed 35ftx25ft and 15ft. wall.
Apply to D. H. Weir, Winchester
27-9c Phone 158

For Sale

Good driving horse. Anyone may drive it. Apply to Ernest J. Merkley
47-9 Winchester.

Business For Sale

Well established dry goods business, in Morrisburg, with privilege of renting the premises. Illness of proprietor reason for selling. Full particulars on application to Irwin Hilliard, K. C. Morrisburg.
47-8c

For Sale

Maxwell Auto in good running order.
Apply to J. D. Stewart
27-29p Winchester

Auction Sale

Having decided to give up housekeeping, I am offering for sale by Public Auction on Queen St., on

SATURDAY, MARCH 31

Commencing at 1.30 p. m., sharp, the following:

HOUSEHOLD EFFECTS

China Cabinet, Extension Table, 6 kitchen Chairs, Couch, Pantry Table with flour bins etc, Quebec Range, Coal Stove, Coal Oil Stove with oven, kitchen Table, Washing Machine and Wringer, Wash Tub, Dishes, Parlor Suite, Organ, Wall Rack, Parlor Table 4 Stands, 1 Congoleum, Rug, 1 Brussels Rug. 2 Bedroom Suites, Iron Bed, Bedroom Stands, Bedroom Crockery, Window Shades, Garden Tools, Fruit Sealers and many other articles.

TERMS—Six months credit without interest by furnishing approved joint notes or four per cent off for cash on amounts over $10.

MRS. ELIZABETH CHRISTIE, Prop.
Ross Morrow, Auctioneer

Milk Notice!

Having taken over the Dairy now operated by Mr. R. M. Dukelow, I am prepared to carry on a successful Milk Business. My cows are all T. B. tested and I am building a new bottling room so as to insure nothing but pure, clean, rich milk. I take over Mr. Dukelow's milk routes on April 1st, and will deliver milk to all his customers unless notified to the contrary. Any new customers wishing to get milk or cream, please phone

D. A. MALLORY, Winchester, Ont

Card of Thanks

We wish to express to our friends and neighbors and all who at the time of our deep affliction showed in so many ways their kindness and sincere sympathy, our most heartfelt thanks.

John Johnston and Family

For Sale

Two high grade Holstein Bulls yearlings also a number of shoats from 110 to 140 lbs. Apply to R. J. Anderson
48p. Boyne

LAST NOTICE

Parties indebted to me must make settlement of their accounts in some way on or before the 7th of April, as after that date all unsettled accounts will be placed in a lawyers hands for collection.

W. J Holmes.

March 29, 1928.

For Sale

1 Purebred Tamworth Brood Sow and litter of 9 pigs. Apply to D. A. Mallory
48p Winchester.

Public Notice

Notice is hereby given that on and after Monday, April 2nd, 1928, the United Counties of Stormont, Dundas and Glengarry will not be responsible for any accounts, for either material or labor, contracted for by anyone who was not authorized by me, on or after the above date, to conduct business for the County Road Department.

J. G CAMERON,
County Road Supt.
County Building,
Cornwall, Ont., March 22nd, 1928.

"The West-End Grocery"



LOOK!

Sanitary porcelain-steel tinted
OVAL DISH PAN
full of the following
Procter & Gamble Soaps

1 pkg. Chipso, large
5 P & G, Naptha
4 Gold Soap
2 Guest Ivory
1 med. Ivory
1 Oval Dish Pan

ALL FOR
$1.48
Reg. Value $2.20

ORDER NOW!

Phone 37, C. R. ROBINSON

Still a few good apples left but they are going fast. Get your supply while they last. Our prices and quality is attractive.

A. W. Beach, G. C. Reveler

AUTOMOBILE GLASS!

We have installed a new and up-to-date glass machine and can put in a door glass or windshield glass in about one hour.

We use the polished plate and grind and polish the edge.

Sedan Decks covered while you wait. Phone 663W

JAS. W. JUDSON
36 George Street
Brockville - Ontario

PASTURE TO LET

Good pasture for horses and cattle about 2 miles north west of Winchester, on the Farlinger Farm, better known as the Jas. Annable Farm. Good Water Supply. Terms: Yearling Cattle $3.00 per season, two year olds $4.00. Horses. yearlings $6.00, two year olds $7.00. Apply to
Fraser Fawcett
48-50c Winchester

Auction Sale!

—of—

Pure Bred Registered Holstein Cattle

There will be offered for sale by Public Auction on Lot 3, Con. 3, Tp. of Winchester, about 2½ miles South of Winchester Village, on

TUES., APRIL 10th, 1928

Commencing at 1 p. m., the following:

8 cows already freshened, 28 cows due to freshen soon, 4 cows to freshen next fall, 4 yearling bulls, one 2 year old bull. one aged bull, some yearling heifers, some two year old heifers and calves.

The above are bred from the following noted sires Sir Riverdale Segis Pride, No. 29132; Sir Korndyke Maida No. 34277 King Echo Posh Alcartra. No. 39341. The latter was chosen by the Dept. of Agriculture to make up the herd for the County of Dundas at the Ottawa Exhibition in 1926 Registration papers will be produced at the sale.

The following will also be sold: 3 work horses 6 to 8 years old, weighing from 1400 to 1500 lbs.; 1 aged mare with foal. 1 driving mare 3 years old, 3 brood sows, 13 shoats.

TERMS:—$10 and under cash, over that amount 5 months credit on approved joint notes or 3% off for cash,

RUSSELL BAKER, Proprietor.
Ross Morrow, Auctioneer.

PASTURE TO LET

Pasture for horses and cattle, one mile west of Winchester. Good water. For particulars apply to Robert Rennick.
47-50c

For Sale

1923 model Ford Tudor Sedan, all tires and battery new last fall. Has snubbers, sun-visor, speedometer, foot feed, etc. A bargain. Phone 167, Winchester.

Recent Deaths In This District

There passed away on Tuesday, March 13th, at his home near Dunbar, a highly respected citizen in the person of Mr. Arthur N. Barkley in his 69th year after an illness of about a week, his death coming quite unexpectedly. Mr. Barkley was unmarried.

The late Mr. Barkley took a keen interest in municipal affairs and sat at the council board of Williamsburg township as Councillor and as deputy reeve. Those who are left to mourn are: one brother, Nathan, and one sister, Mrs. Ellen Armstrong.

There passed away at the home of her daughter-in-law, with whom she had resided of late, Mrs. Mary Ann Thompson, in her 83rd year. Her husband predeceased her nine years ago. Living on a farm at Dixons Corners until the death of her son, William, about two years, ago, the family moved to Iroquois. Mrs. Thompson about two months ago sustained a fall, breaking a hip bone from which she suffered severely, and was practically an invalid since then. She leaves two daughters, Mrs Jessie Coons, Brinston, and Mrs. I. Loucks, Williamsburg, and one son Harvey, of Hainsville, as well as 22 grandchildren and 13 great-grandchildren.

One of the oldest residents of Matilda township passed suddenly away on Thursday, March 15th, at her home near Hulbert in the person of Mrs. Margaret Mellon, formerly Margaret Marshall, in her 79th year. She leaves to mourn the loss of a loving mother two sons, Chris and Alex of Hulbert, and eight daughters, Mrs. Herb McQuaig and Mrs. Percy Ellis of Hulbert, Mrs. Len Monteith, South Mountain; Mrs. Frank Farrow, Vancouver, B. C.; Mrs. Frank Kennedy, Miami, Man.; Mrs. Robert Carr, Goinsboro, Sssk.; Mrs. Alex Ross, Mannville, Alta.; also one brother, Mr. Wm. Marshall of Hulbert. and 27 grandchildren. Her husband, William Mellon predeceased her thirteen years ago.

The community of Williamsburg mourns the death of a highly respected and beloved citizen in the person of Mr. George R. McIntosh, who passed away at his home near Williamsburg Village, on Monday, March 19th, 1928, at the ripe old age of 83 years. Deceased had been confined to his bed for the past two months and bore his sufferings bravely and patiently. As a farmer he was ambitious and industrious, as a husband and father he was especially devoted, cheerfully considering the welfare of his family. His wife predeceased him three years ago. He leaves to mourn, three sons Walter of Winchester Springs, Kenneth of Ottawa, and Rufus on the old homestead, one daughter, Mrs. Grant Casselman of Williamsburg, also a number of grandchildren and nephews and nieces.

Norway in America

You need not cross the ocean to see the majesty and beauty of Norway's famous fjords Their replicas await you in the glorious scenic inside passage from Vancouver to Skagway in mysterious Alaska.

Here is a vacation prospect at once challenging and alluring. Leaving Vancouver, you sail at once into a scenic paradise that transcends anything you imagined. Bordering this sheltered water way are majestic mountains and sunbathed valleys; quaint Indian villages with their weirdly towering totem poles.

Enroute, you can stop off at Ketchikan, Juneau, Wrangelle, alive with reminiscences of a storied past of gold rush and Russial occupation. You see the glittering magnificence of the Taku Glacier, the mountain girdled beauty of the Lynn Canal. Then, reaching Skagway, a rail trip takes you over the famous White Horse Pass into the very heart of the Klondike itself.

Plan to visit Alaska this summer. Canadian National trans-continental train service takes you in luxury to Vancouver, where a Canadian National steamer all outside cabins awaits you. Full particulars of this holiday supreme may be obtained from any Canadian National Agent.

Head Lettuce, Celery and Cabbage at C. R. Robinson's this week.

Winchester Springs

Mr. Ford Carscadden, of Madrid, spent the week end with his family here. Mrs. Carscadden and Miss Doris returned with him for a few days.

Mrs. Eliza Bell spent Wednesday with Mrs W. Tupper at Boucks Hill.

Mrs. Geo Myres called on Mrs. Mary Munro, Tuesday.

Mr. and Mrs. Ross Morrow were guests of Mr. and Mrs. Dalton Coons, at Toyes Hill, on Thursday.

Mrs. Orren Casselman and Mrs. A. J. Casselman called on Mrs. Robt Norval, of Williamsburg.

Mr. David Salter spent one day recently with Mr. Floyd Shaver at Hainsville.

Mr. and Mrs. Henry Barkley, of Williamsburg, were guests of Mr. and Mrs. Aden Casselman on Monday last.

Mr. T. D. Nesbitt and Mr. Samuel Hurley spent one day recently with Mr. Geo. Carter, of Toyes Hill.

Mrs. J. Kerr, of Ottawa, spent a short time with her sister, Mrs. L. McIntosh.

Mr. and Mrs. R. Norval and family, were guests of Mr. andMrs. Hector Munro, on Friday last.

Visitors at the home of Mr. and Mrs. L. McIntosh's last week were, Mr. and Mrs. E. Meddagh and family, and Mr. Bernice Connor, of Brockville, and Mr. and Mrs. A. Rainburg and family, of Ogdensburg.

Mrs, Wm. Connor and Mr. and Mrs. C. Dunn, of Canton. N. Y., spent a few days last week with Mr. and Mrs. L. McIntosh

Mr. Melvin Barkley is moving into the vacant house on the Webb farm.

Mrs. Walter McIntosh returned home after spending a few days with her daughter, Mrs. E. Johnston of Toye's Hill.

Mrs. George Meyers and Miss Mary McIntosh visited at the home of Mrs. M. Munroe and Miss E. Webb on Wednesday

Mr. and Mrs. Geo. N. Meyers and daughter Grace visited the latter's mother at Miss Wm. Meyers at Inkerman on Saturday.

Spencerville

Successful from every standpoint was the Sale and Supper held on 17th March, at the Town Hall, Spencerville, under the auspices of the Women's Asscciation of the United Church here. The hall was gaily decorated with St. Patrick's decorations and colors. The event was well attended by friends and members of the Association and a very pleasant social time was enjoyed by all present. The proceeds which amounted to $290 will be devoted to the building of the new United Church, which is to be built this summer. Already the brick for the new Church is on the ground and it is expected work will commence in the near future for getting the ground ready for the new Church.

KEYES' STORE

FOR QUALITY, SERVICE & FAIR DEALING.

COURTESY & SERVICE — GROCERIES — SATISFACTION GUARANTEED!

McLAREN'S JELLIES
4 for 25c

6 bars Castile Soap
25c

2 pkgs. LUX
25c

2 Tins Old Dutch
25c

Pure Horse Radish
Glass Jar
25c

MAPLE SYRUP
$1.85 gal.

GRAPE FRUIT
2 large ones for
25c

Spanish Onions
3 lbs. 25c

2 lbs. RAISINS
25c

3 Cans PILCHARDS
50c

Fresh Vegetables
Weekly

SPECIAL

Macaroni
2 pkgs 25c

Ripe Tomatoes
25c lb.

Monarch
Baking Powder
1 lb. tin 25c

Strawberry Jam
25c

POTATOES
Prices are going up. Buy Now
$2.00

Redpath Sugar
Market Firm
Buy Now
$7.00 cwt.

EGGS
We Pay Cash
28c

Sunkist Oranges
60c doz.

3 Cans Salmon
50c

PURE HONEY
1½ lb. glass jar
25c

Choice Spinach
25c tin.

Try Our Own Teas
Black and Green
70c lb.

Lantic Icing Sugar
2 pkgs. 25c

Choice Apples
8c lb.

4 tins Sardines
25c

PURE HONEY
5 lbs. 75c

New Cabbage
8c lb.

2 pkgs. Corn Starch
25c

BREEZY NEW SPRING HATS



It's "Spring Hat Time" Men! No matter what your particular taste may be we're ready to satisfy you. The hats are here now in all the styles, correct new shapes and colors.

Price $3.00, $3.75 or $4.00

Congoleum Rugs

9 ft. x 12 ft,, guaranteed quality, numerous patterns to choose from and the price will please you $12.75

MEATS
HERE YOU ARE.

The store with quality meats & fair prices and a service that is complete in every detail. Ring 85 for your next order.

POTATOES

A car of No. 1 Ontario Potatoes to arrive the first of the week. These potatoes will make a splendid change of seed. Come early and secure your wants. Price $2.00 for 90 lbs.

Foot Comfort and Style within reach of all.

Fifty years ago footwear was made by hand, a slow and costly process, fine shoes were only for the wealthy. The perfect union of foot comfort and style such as one finds today was then undreamed of. New foot comfort and style are within the reach of everyone and such a range as we are showing this season. Women who want the correct style will have little difficulty in being fitted perfectly. They are priced within reach of all.

Full Fashioned Hosiery.

More and more, smartly dressed women are demanding hosiery that fits perfectly. Full fashioned hosiery is knitted in the exact shape in which it is bought. Washing does not effect the fit. This week we opened up the smartest line we have ever seen, in a good range of colors, Nude, Pearl Blush, Atmosphere, Misty Morn and other shades to follow in a few days They are full fashioned, extra long and most comfortable. Special prices $1.95 pair.

New Footwear

For feet which will twinkle at dinner parties and for feet which would be appropriately shod for every daytime occasion, we offer smart, yet enduring foot wear at moderate prices, the new styles surpass anything we have ever had. Our staff will take pleasure in showing them to you. You will find that we have not advanced any of our prices.

HOSIERY

Mercury Hosiery is so feminine in its soft silkiness, so rich in texture, so perfect in fit that it is popular with well dressed women everywhere. But it is sensible to. It wears longer than other stockings of similar quality, so it is economical. You can get it in all the latest shades. Remember it is full fashioned. Ask Mrs. Durant for MERCURY and take no other.

Roger's Lacquer Demonstration

TUESDAY, APRIL 3rd, 1928

T. O. KEYES

Store Phone 16, Winchester, Meat Market 85

CHEVROLET

CHASSIS DEMONSTRATION

OF THE

Bigger and Better

CHEVROLET

WITH MOVING PICTURES

Saturday, March 31

at 2.30 p. m. and 7.30 p. m.

MELVIN'S GARAGE

Come and discover the qualities that make Chevrolet Bigger and Better. Have all its modern mechanical features fully and clearly explained by an expert from the General Motors' factories.

In all automobile history . . . in all Chevrolet's thirteen years of constant progress . . . there has never been a low-priced car so luxurious, so modern, so beautiful as the Bigger and Better Chevrolet. This demonstration will show you why, in an interesting and instructive way.

Come . . . whether you contemplate buying a car or not.

Everybody Welcome — Admission FREE

D. MELVIN, Winchester, Ont.

C-18288