The Morrisburg Leader

LXXXVI, NO. 3. MORRISBURG, ONTARIO, FRIDAY, JANUARY 16th, 1948. $2.00 PER YEAR; SINGLE COPIES, 5c

Old Home Week May Be Held Here This Summer

A public meeting is to be held on Tuesday night, January 20th at 8.00 p.m. in St. James Hall, to discuss the holding of an Old Home Week in Morrisburg in 1948.

The project is already assured of the support of the town council, the Canadian Legion and the Morrisburg-Waddington Lions Club, as well as a good cross-section of the business and professional men of town. It was first discussed at a meeting of the Lions' Club and their guests on Monday at the White House, when a guest from Cornwall, Mr. Phil Baker, spoke very strongly in favour of the project, and offered all possible co-operation and the benefit of his experience gained in the Cornwall Old Home Week held last year.

A second meeting was held last night in the Library, and at this meeting, members of the municipal council pledged their support. It was decided to call a third meeting, open to the general public, in St. James Hall on Tuesday, January 20th, at 8 p.m.

Old Home Week in Morrisburg this year would be of tremendous value to every business establishment in the district as well as a fine opportunity for old friends to gather and renew old acquaintances.

Another point—and this is important—, it might be the last chance to gather on the present site of Morrisburg, since, if the present seaway plans become a reality, and there is every indication they will, this would probably be the last chance old Morrisburg boys and girls would get to re-unite, as the village would become a "seaway casualty".

At these two preliminary meetings many pros and cons have been discussed of all phases of the proposed celebration, and it is felt that the general public would heartily endorse such a project. You are invited and urged to attend the meeting on Tuesday night, as such an undertaking would require the goodwill and active support of every able member of the community.

Plan to attend this meeting and to express your opinion on the advisability of holding this celebration in 1948.

The date again, Tuesday, Jan. 20, 8 p.m. in St. James Hall.

Hockey News

Tonite (Friday) the Morrisburg Kraft Canadians play the last game in the first half of their schedule, when they meet Iroquois Juniors at Iroquois.

Right now might be a good time to look back and see how the locals have been doing. It seems almost certain that they will win their own league hands down. To date the Krafts have played 7 league games and won them all, scoring a total of 55 goals, and having only 8 scored against them. High score man is Ron. Casselman with 21 goals to his credit and Wes Stitt is high in assists with 13. Besides these league games the boys have played 3 exhibition matches and lost all three of them. Two were lost to the Cornwall Crusaders, the first by a 6—0 score, and the second 6—3. The other exhibition game was with Inkerman, and the Rockets won 11—6.

This would indicate that the Canadians are going to have trouble as soon as they leave their own league. They seem to lose confidence when against stiffer opposition and although they get lots of scoring chances, they don't seem to make them count. They need polishing up around the nets, both their own and the opposition. If they get this, we believe that they'll be able to give either Inkerman or the Crusaders a darn good run for their money, —at least we hope so.

Turnout of fans at these games is reported to be the largest in 10 years. Morrisburg's next game here is on Monday night against the second place Brockville team. Following is the league standing to date.

Team	P	W	L	T	F	A	Pts
Morrisburg	7	7	0	0	55	8	14
Iroquois	7	4	3	0	23	20	8
Brockville	7	4	3	0	32	31	8
Prescott	7	2	4	1	18	32	5
Cardinal	7	0	6	1	19	58	1

GEORGE L. BARCLAY

There passed away at his home in Williamsburg on Thursday, January 8, a well known and most highly esteemed citizen in the person of Mr. George L. Barclay. Mr. Barclay suffered a stroke six years ago which left him more or less an invalid. Since that time, he suffered a number of attacks. Early Wednesday morning he was severely stricken and after several hours of unconsciousness the end came.

Mr. Barclay was in his 64th year. He was born in the 6th Concession of Williamsburg, the youngest son of the late Cephus Barclay and his wife, Thursy Ann Garlough, pioneer residents of this district. Mr. Barclay was a prominent businessman of Williamsburg and he lived his entire life in the community where he was born and his death is sincerely regretted. On February 22nd, 1911 he married Miss Bessie McIntosh of Winchester Springs, who survives, with one daughter, Mrs. Arthur Johnston of Dixon's Corners, and two sons, Eric and Douglas Barclay, both at home; there are also three grandchildren and two brothers, Joe and Allan Barclay, both of Williamsburg. A sister, Mary, predeceased him several years ago.

Final tribute to the memory of Mr. Barclay was paid by a large gathering of relatives and friends of the family at his funeral which was held on Saturday afternoon from his residence to St. Peter's Lutheran Church Williamsburg. The service was conducted by the pastor Rev. George Innes, who spoke from the text found in 12th Chapt., Verse 28. The hymns used were "There's a Wideness in God's Mercy", "How Firm a Foundation" and "Abide With Me". During the service, Mrs. George Innes rendered a solo "One Sweetly Solemn Thought", with Miss Ethel Gordier presiding at the organ.

The pall bearers were Messrs. W. J. Johnston, Lorne McPherson, Jas. McMillan, James Cunningham, Ford Cunningham and Donald Barkley.

Interment was in the Maple Ridge cemetery. The floral tributes were numerous and beautiful, all speaking their silent message of love and sympathy, and reflecting the high esteem in which Mr. Barclay was held, and the regret felt at his passing.

Among friends from a distance attending the funeral were Mr. and Mrs. T. J. Keyes, Winchester Springs, Mr. and Mrs. Alfred Gallagher, Miss Nellie McLaughlin, the Misses Dora and Lucy Merkley, Reg. N., all of Brockville; Mr. and Mrs. Arthur Johnston, Mr. and Mrs. Arthur Bell, all of Dixon's Corners.

MRS. NELSON ULMAN

Final tribute to the memory of the late Mrs. Nelson Ulman was paid by the large number of relatives and friends who attended her funeral which was held from the home of her daughter, Mrs. Campbell Thompson at Chesterville to the Morewood Presbyterian Church. The service was conducted by Rev. H. Heustin, pastor, assistd by Rev. W. E. Wright of Chesterville. During the service, Lyle Hunter sang "In the Garden".

Mrs. Ulman was formerly Uracy Casselman, a daughter of the late Mr. and Mrs. Levi Casselman of Williamsburg. She was in her 91st year, and was born in Williamsburg on May 19th, 1857.

Following her marriage to the late Nelson Ulman, who died in 1932, she had resided in the Crysler district the greater part of her married life. Several years after the death of her husband, she came to Williamsburg, where she lived until about three years ago, she went to Chesterville with her daughter, Mrs. C. Thompson, where she passed away.

Besides Mrs. Thompson she is survived by another daughter, Mrs. Thomas Harper of Vancouver, B. C. and two sons, Ronald Ulman of Vancouver, B.C., and Willis Ulman of Cornwall. Interment was made in the adjoining Presbyterian cemetery.

The pall bearers were Frank Carruthers, Delburn Carruthers, Stanley Nugent and Harold Baker, all nephews of Mrs. Ulman's.

McKINNON—LOCKE

A very pretty wedding was solemnized on Dec. 20th, at the Church of the Nativity, Cornwall by Rev. Rodolphe Villeneuve when Miss Eva Mae Locke, eldest daughter of Mr. and Mrs. Arlie P. Locke, was given in marriage by her father to Mr. Orville McKinnon, youngest son of Mr. and Mrs. Alex McKinnon of Green aVlley.

The bride was dressed in aqua with black accessories and a corsage of red roses.

The bridesmaid, Miss Jennet Locke sister of the bride was also dressed in aqua, with navy blue accessories and a corsage of pink roses. The best man was a brother of the groom, Mr. Jay McKinnon.

A buffet lunch was served at the home of Mr. and Mrs. D. A. McKinnon, after which the wedding party motored to Morrisburg, where a wedding dinner and reception was given in their honour at the home of her parents. There were about 70 guests present. The bride and groom received many beautiful gifts, after which they left for Montreal on a short honeymoon. On their return they will reside in Ottawa.

CLARE VanALLEN RECEIVES $100.00 REWARD FROM THE TRANSPORT DEPARTMENT

Clare VanAllen, hero of the tragic boat crash last fall near Morrisburg, was agreeably surprised this week to receive a cheque for $100 in recognition of his brave action from the Department of Transport. The money was handed over by Mr. Orvil Seeley, reeve of Matilda Township.

Following is the text of a letter received by Mr. Seely from the department:

"Dear Mr. Seeley—At the conclusion of the recent formal investigation held under the provisions of The Canada Shipping Act, 1934, into the circumstances attending the collision which occurred on September 24, 1947 between the S.S. Milverton and the S.S. Translake, a report was made to me by the Commissioner, the Hon. Mr. Justice Barlow. I know you are well aware that in his report the Commissioner made a particular point of referring to the meritorious conduct of Mr. Clare VanAllen, but perhaps I might quote here his exact words:

" 'The court highly commends the heroic action of Mr. Clare VanAllen who, immediately upon hearing the explosion and seeing the fire, took a small flat bottomed rowboat, equipped with an outboard motor, and at great personal risk to himself, in view of the fact that the river, as well as the Milverton, was on fire, went to the assistance of the surviving officers and crew of the S.S. Milverton, and made three separate trips, carrying them from the burning vessel to the United States shore, which undoubtedly resulted in saving the lives of certain of the survivors. The court recommends to the Department of Transport that some suitable and tangible reward be made to Mr. VanAllen for his outstanding bravery'.

"It was with much pleasure the Department noted the acknowledgement of Mr. VanAllen's gallantry by Mr. Justice Barlow, and it was equally a pleasure to act on his recommendation. A cheque for $100 has accordingly been issued in favour of Mr. VanAllen, and I should very much appreciate it, if you, as reeve of the township in which he resides, would present the chesue, which is enclosed to him, on behalf of the Government of Canada, in recognition of his courageous action. Yours very truly

(signed)
LIONEL CHEVRIER,
Minister of Transport".



The weather man interfered last week with the bonspiel for the Gillespie cups, but the keenley contested matches have been played this week. The semi-finals were played on wed. while the finals will be held on Sat. afternoon, at 2.30 p.m. between the following rinks:

Mrs. Bernard Coligan, Miss Doreen Robinson, Mrs. R. Morash, Mrs. Chas. Crober, skip.

vs.

Mrs. Don Robertson, Miss Jean Christensen, Mrs. A. Shannette, Mrs. J. E. Christensen, skip.

Meanwhile the rinks for the whittiker Plates competition have been drawn as follows:

Mrs. Donelda Coloren, Miss Jean Christensen, Mrs. Merve Duval, Mrs. W. Bowman, skip.

Mrs. W. Woods, Mrs. Alguire, Mrs. Russell Link, Mrs. C. A. Louden, skip

Miss P. Jowett, Mrs. A. Wilson, Mrs Jas. Mallen, Mrs. Harry Meikle, skip.

Mrs. Coughtry, Miss Jean Meikle, Mrs. Roy Schell, Mrs. F.S. Broder, skip.

Mrs. Doug McGillis, Miss Lois Robinson, Mrs. J. C. Merrill, Mrs. M. A. Robertson, skip.

Mrs. R. G. McIntosh, Mrs. J. H. Johnston, Mrs. A. Shannette, Mrs. C. Crober, skip.

Mrs. W. Henophy, Mrs. J. H. Meikle Mrs. L. Keck, Mrs. J. E. Christensen, skip.

Mrs. B. Coligan, Mrs. T. Connor, Mrs. E. Crober, Mrs. R.H. Armstrong, skip.

Mrs. A. Coligan, Mrs. W.J. Cobey, Miss H. Merkley, Mrs. C. Hummell, skip.

Mrs. E. Serviss, Miss Doreen Robinson, Mrs. R. Morash, Mrs. A. K. McGill, skip.

The Whittaker Competition begins this week on thursday with the following draws:

1.30 (1) Mrs. F. S. Broder vs Mrs. Harry Meikle. (2) Mrs. M.A. Robertson vs Mrs. J.E. Christensen.

3.15 Mrs. C. Crober vs Mrs. Chas. Hummell.

Friday: 1.30 (1) Mrs. A.K. McGill vs Mrs. W. Bowman. (2) Mrs. R. H. Armstrong vs Mrs. C.A. Louden.

3.15 (1) Mrs. M. A. Robertson vs Mrs. F.S. Broder. (2) Mrs. Harry Meikle vs Mrs. J.E. Christensen.

AN EXPLANATION AND AN APOLOGY

We wish to offer our sincere regrets to our readers and advertisers that we were unable to publish an issue last week. On Wednesday, our old nemesis, that sinus infection, caught up with yours truly, and flattened your ed. out for several days. As a result several of the news items in this issue were intended for last week's paper. Due to space limitations we were unable to use them all, but we have selected what we regard as the most important. We trust that most of you will bear with us in this frailty.

"THE SERVICE OF SIGHT"
J. MILES WHITTAKER
Optometrist
MORRISBURG -:- ONTARIO
Specialist in Correcting
DEFECTIVE VISION AND EYESTRAIN
Office Hours
9 to 12 noon; 1.30 to 5.00 p.m.
Saturdays, 9 to 12 noon.
Evenings by Appointment
Telephones:
Office 18W Residence 18.
HAVE YOUR EYES EXAMINED AND SAVE YOUR VISION

THOS. BARNHART
MARIATOWN
Licensed Auctioneer For
DUNDAS COUNTY
All kinds of Auction Sales Handled
At Reasonable Rates
Satisfaction Guaranteed

RAYMOND H. ARMSTRONG
MORRISBURG - ONTARIO
Barrister, Solicitor, Notary, Etc
Office Phone 24 — Residence 27

Best Prices - Better Quality

Fresh Lean HAMBURG, lb. 33c
Fresh Made SAUSAGE, lb. 39c
CHUCK ROAST BEEF Blue Ribbon, lb. 35c
SUNKIST ORANGES 220 size dozen 35c
GRAPEFRUIT 126 size, dozen 59c
APPLES
McIntosh, bushel $3.49
Northern Spys $3.25
Talman Sweets $2.99
Choice Quality Aylmer TOMATO JUICE, 105 oz. 69c
Choice Quality Canned TOMATOES, 28 oz. .. 2 for 49c
Choice Quality Green or Yellow BEANS, 20 oz. tins 15c
No. 1 P.E.I. POTATOES, 75 lb. bag .. $2.79
Yellow or Red ONIONS ..... 3 lbs. for 29c
Fresh MUSHROOMS, pkg. 35c

Quality Meat Market
PHONE 86 WE DELIVER

Look for Red Tag Specials

RED TAG SPECIAL
SWIFT'S CLEANSER POLISHES AS IT CLEANS 12 ¢
Burns PURE LARD, lb. ... 29c
Ideal GOLDEN RAISINS, pkg. .. 30c
Master O. B.'s DO GBISCUITS, lb. pkg. .. 23c
Beehive CORN SYRUP 10 lb. Pail $1.49
Kellogg's ALL-BRAN LARGE SIZE 25c

FROM SAT., JANUARY 17th TO TUESDAY, JAN. 20th
YOUR WEEK-END SMILE
Englishman: "Over here the pumpkins are so big that three men can stand on one".
American: "That's nothing. In America the vegetables are so big that sometimes 20 cops can stand on one beat".
RED TAG SPECIAL
BY THE MAKERS OF SWIFT'S PREMIUM HAM
Prem 12 OZ. 39c
Purex TOILET TISSUE, 2 rolls ... 25c

RED TAG SPECIAL
HIGH TEST OXYDOL NEW! 30¢
Windsor Iodized SALT 10c
Marcal TEA NAPKINS, pkg. 15c
Five Minute TAPIOCA, 8 oz. 20c
RED TAG SPECIAL
SALADA 1 POUND SIZE 99c

PHONE 75 WEEGAR'S WE DELIVER ORDERS OVER $1.00

HESS' - The Market of Honest Values!
TODAY'S NEWS TODAY — TODAY'S FOOD TODAY
Your newspaper spares no expense ti print news when it happens..because news is important only when it's FRESH! Freshness is important in foods too. All our goods are fresh-picked and fresh packed. At the very pin-point balance of freshness and flavour. Their freshness is protected. TRY REALLY FRESH FOODS TODAY!
Maxwell House COFFEE, lb. 59c
Benson's CREAM CORN ..... 2 for 49c
Tenderleaf TEA BAGS, 60 Bags 75c
SPECIAL
MIXED COOKIES, 2 lbs. 41c
TANGERINES, doz. 29c
BIG BUY
Ruby Pink GRAPEFRUIT ..... 4 for 29c
CABBAGE, lb. 15c
Special for Washday!
SANTEX, 5 lb. box 49c
Try This Bargain!
Nationally Advertised BUTTER, lb. 71c
Another Hess Special. First with Quality Nationally Known HESS' BLUE RIBBON BEEF
Fancy Grade A PORK BUTS Shoulder or Picnics, lb 45c
FRESH GROUND BEEF, for Meat Loaf or Patties, lb .. 35c
Grade A Sliced BACON, lb. 75c
Milk Fed LEG OF VEAL, lb. 52c
Choice LEGS OF PORK, lb. 55c

Hess' Complete Food Market
"THE HOME OF QUALITY"
FREE DELIVERY PHONE 53 PROMPT SERVICE

"SALADA"
TEA BAGS
So handy



Valley OF REVENGE
BY
JACKSON·COLE

Synopsis

CHAPTER XII: Juanita finds the brother of the boy killed at Don Attero's Cross. He is Burr Aldman, nicknamed "Straw" because of his red hair.

CHAPTER XXIII

"I see fire. I come fast. I hear shots. I think maybe I am of help, senor, but —" The youth in ragged clothes looked at the remains of Pop Aldman. "I am too late, no?"

"Yes," Straw Aldman said dully. "Too late."

"Maybe I can do something for you?"

"No." Straw Aldman shook his head. "I'm pulling out as soon as my brother Sam gets back—home."

"Your brother?"

The voice was thick with pity, for the eyes of the young Spanish stranger were on the hoofprints of a horse — fresh prints of a horse that had recently been there. And almost as recently — just a little while before — those same hoofprints had been at Don Attero's Cross.

* * *

"Your brother?" the stranger repeated, the soft voice husky.

"Yes. He went up on Mission Ridge to attend to a chore. I'm expecting him back most any minute."

"Nineteen maybe he was, your brother" the stranger asked. "Hair like straw — more light than your own? Blue shirt? Shoes, not boots?"

Burr Aldman nodded. "That's Sam, all right. You know him? You've run across him maybe?"

The young stranger was hard pressed for words.

"Amigo," he said gently, "Sam does not come back."

"What?" the strangled cry came from young Aldman's choked throat.

"It is true. Sam and this old man here — they are together now. Sabe?"

"You mean that Sam is dead?" Straw Aldman shouted as he took a quick step forward.

"Si." Juanita de Cuevas pointed to the distant cross and reverently crossed herself. "He is there, amigo, hanged by some devil."

"Sam!"

Slowly the truth seeped into Straw Aldman's mind, ate into his heart like poison.

"That leaves — just me," he said, his voice tight with bitterness, "for them to get. Well, they had better do it plenty pront!"

His voice broke. His lips clamped shut, and the line of them was like a twisted scar.

Juanita understood. She had known a like shock and grief herself.

"You try to find this killer, no?" she asked.

"Not just one of them!" Aldman burst out. "All of them! And most especially a rattlesnake named Pete Haskell who is the ringleader of the whole killing beefmen outfit!"

* * *

"And you, amigo?" Juanita said softly. "You think you fight long, alone? Oh, no, they make you a candle. Puff! You are finished."

"I don't know who you are stranger," the young farmer said, "but I'll say this much and no more. I say I'll kill every last one of them before I'm through!"

"There is much law in this country, amigo," Juanita said. "In the town of Gold Creek Sheriff Lands is said to.... But I see that there is no restraint to hold you. Good luck." The young Spanish stranger held out a friendly hand of sympathy and understanding. "Adios. Who knows but that you shall not fight alone, after all? For it said by my people that El Caballero Rojo has heard of the plight that has fallen over this valley, and that he is somewhere around."

The tattered, youthful stranger turned swiftly mounted the horse that stood near with reins dragging and faded away into the night.

Burr Aldman stared until the stranger was a speck in the distant gloom — and then gone from sight. But the stranger's words were still poignantly present with him. He, too, knew of the legend of El Caballero Rojo, the friend of the poor, the righter of wrongs.

So that man of mystery was here! Had perhaps heard of the indignities that were being heaped on the heads of the tobacco farmers by the imperious, grasping beefmen of the community. Was he here to help the tobacco men?

* * *

But Straw Aldman knew that he must be off to see Russ Bartle. Must seek the advice, the help of the man his father said was a good man, and could be depended on for aid.

Taking only long enough to remove his father to the house, Burr Aldman saddled his horse, mounted, and set off to bring home his brother and care for him. That done, during what seemed like an eternity of grief, the sole remaining member of the Aldman family again mounted and headed for the Bartle ranch.

Bartle, known as the most prosperous tobaco farmer and landowner in Deep Water Valley, had just finished scribbling an entry in the books open before him when knuckles rapped on the door. He went to the door, pulled the lever that drew back the spring lock and peered into the darkness.

As he recognized his visitor a smile spread over his thin face. His palms rubbed together with pleasure and satisfaction.

Howdy, Burr!" he greeted heartily. "Glad to see you. Come right in."

The last of the Aldmans walked into the gloomy office as if his feet were leaden weights. A broken man and bitter, he dropped heavily into the nearest chair.

"They got us, Mr. Bartle!" he said abruptly. "They burned our drying shed; they burned our crops and all. They" — a lump swelled in his throat, all but choking him — "they killed Dad and Sam."

"Good God, Burr!" Bartle was shocked out of his habitual calm. "How in all thunder — who.... By heavens above, I'll —"

The young man nodded dumbly. "They plugged Dad right before my eyes, before I could reach him. He — I — we wasn't either of us armed. By the time I got in and out of the house to get a gun, it was too late. The rotten skunk had managed to get clean away." He sighed heavily as he brushed a fist across his smarting eyes.

"You chased him, of course? Bartle's lynx eyes narrowed at the question.

"No." Young Aldman shook his head. "I should have — but how could I? There was Dad lying in his back all twisted up with pain, and —"

"Then why the devil didn't Sam—"

"Sam had gone up on Mission Ridge to the Nelson house on a chore for Dad. I didn't have any kind of an idea what had happened till a Mexican came by and told me that Sam was — was spiked to Don Attero's Cross."

(To be Continued)

Your Handwriting and You

By Alex S. Arnott

Your Trail of Ink Tells a Story

This is the age of research, with the engineer and his research of metals to determine their quality and grade, the food chemist with his research of food products, and the industrialist in his research for more and better production. They are ever analysing the strength and weakness of their products in their search for quality, the goal of perfection.

* * *

Handwriting analysis is concerned with the research of character from handwriting, the measure of strength and weakness of the individual personality. Your mental ability, habits and moods, traits and aptitudes, good, bad or indifferent are on display to the handwriting analyst by the trail of ink you leave on paper. The strokes of your writing, the dotting of the letter "i," the crossing of the letter "t," are all different to another's writing, indicating each individual's traits as distinctly as night is from day.

* * *

The interesting feature of handwriting analysis is that it shows the trend of thought, desire, ambition and depth of emotional feeling of the writer, fully revealing his character on paper. How well do you know these personal characteristics? Where lies the ability, purpose and strength of character in your handwriting?

Anyone wishing a more complete analysis please send self-addressed stamped envelope to Box B, room 421, 73 Adelaide St. West, Toronto. There is no charge for this service.



Half-Pint of Scotch—A wee verrrsion of the Highland Fling was performed on the deck of the Queen Mary as the ship docked in New York. Four-year-old Laraine Ross and her three-year-old brother, Michael, who came from London to make Los Angeles their new home, are the artists. They look happy—vurrry happy—about the whole thing.

ANNE HIRST
Your Family Counselor

Dissatisfied With Negative Husband

MOST WIVES who write me are complaining about the dreadful things their husbands do. They



drink, they are abusive, they run around with other women, they don't pay their bills, and so on. But today one wife is fed up with a husband because of what he does NOT do.

He never compliments her. If she dresses up in new clothes, his only comment is. "Honey, you're the prettiest girl in the world!" And she knows he doesn't even see what she has on.

He won't leave home at night. If she wants to go to a show, he says, "Go ahead. But being with you is good enough for me."

He doesn't like company. "I like to be alone when I come home. Don't invite those people again."

He doesn't talk to her. Never discusses his work, nor anything else. Just says yes or no to her questions. She complains. "Sometimes I wish he was the kind that did fuss, so I could hear him talk!"

● HAS HIS POINTS

..However, she tries to do him justice. She tells me he has never taken a drink. He provides well for her and their daughter. Never questions how she spends the income, nor where she goes. Never has been late coming home.

He is not affectionate, she says. "Never kisses me unless I ask him to. So you see, Anne Hirst, what I am up against!"

I know just thousands of wives who wish to heaven they were up against only this.

This wife does not realize how fortunate she is among women. She doesn't see that she is making her husband the most contented of men, completely happy in his home life, devoted in his inarticulate way to his wife and daughter. Not for her are the fears of so many married women as they grow older. This man is her man for the rest of her life, and she'll never have to worry about any other woman.

What she misses are the attentions, the compliments, the little tendernesses for which every woman yearns. One reason for this is that she has been sickly during almost all their married life; she has had several operations, she tells me, and naturally she is overly sensitive. Yet to offset that, she has complete freedom to enjoy her friends during the day, to employ her afternoons as she pleases, to make her personal life as exciting as she wants to.

She cannot change her husband. He was always so, I expect. What she can do is to realize that his very presence, night after night, in his home is the greatest compliment he can pay her. It is his way of showing her how dear she is to him, how supremely contented he finds his life with her.

To "E.V.W." Relax. Count your blessings. Remember, if your husband doesn't effervesce because you're wearing a new dress or have had a permanent, he will never see the wrinkles and gray hair that will come as the years pass by. We can't have everything, you know. Read this column every day, and contrast your marriage with those whose griefs are related here. You will realize how blessed you are.

There is no perfect husband! If you are dissatisfied with yours, perhaps Anne Hirst can show you how to appreciate him more. Write her, frankly, at Box A, Room 421, 73 Adelaide St. West, Toronto.

Sunday School Lesson

By Rev. R. Barclay Warren

Our Relationship To God

Romans 8:12-17; 31-39

Golden Text—The spirit himself beareth witness with our spirit, that we are the children of God.—Romans 8:16.

Jesus said to a group of his countrymen, "You are of your father the devil, and your will is to do your father's desires". (John 8:44). Paul, while admitting that all are under sin. (Ro. 4:9) points the way to a better state of living. We may be justified by faith (5:1) and come into the relationship of sonship with God. Then we no longer do the devil's desires. Neither do we fufill the sinful lusts of the flesh but are led by the Spirit of God. Hereafter not only is our external life altered but our heart attitude to God is changed. No more are we in slavish fear, for we are now the children of God. This fact is borne to our consciousness by the Holy Spirit Himself. It is not a faint hope, but a blessed reality. We know.

* * *

Being a son affords many priveleges. The director of a radio program waited for two hours in order to see a college president. While he waited, a ten-year old boy came in and immediately entered the president's office. The explanation; he was the president's son. Being a child of God secures for us the guidance of the Spirit of God. It makes us heirs of God, and joint-heirs with Christ. In view of this the questions are very appropiate, "If God be for us, who can be against us? He that spared not his own Son, but delivered him up for us all, how shall he not with him also freely give us all things?" This Son is now at God's right hand interceding for us.

* * *

With such unlimited resources available there is no need for defeat. Tribulation, distress, persecution, famine, nakedness, peril, or sword may come. But "in all these things we are more than conquerers, through him that loved us". Indeed, there is nothing in the whole universe that can separate us from the God, which is in Christ Jesus our Lord. This is the way for victorious living. There is no need for defeat. Keep your eyes on Jesus and draw heavily on the Divine resources so freely placed at your disposal and victory is sure. If people everywhere would only take this way how much better the "news" would be! How happier would we all be!



Smart stra gy this — a smooth frock designed to do right by your figure! Plus the added glamour of embroidery to frame your face. Pattern 4881 is divinely dateable!

Pattern 4881 comes in sizes 12, 14, 16, 18, 20. Size 16, 3¼ yds. 39-in. Embroider, transfer included

Send **TWENTY-FIVE CENTS** (25c) in coins (stamps cannot be accepted) for this pattern to room 421, 73 Adelaide St. West, Toronto. Print plainly **SIZE, NAME, ADDRESS, STYLE NUMBER.**

TELL YOUR FAMILY you intend to make Maxwell House your *regular* coffee. They'll all love it because it's Blended by Experts for Extra-smooth, extra-full-bodied flavor.

Grandmother Knows
What Brings Quick Relief



Since her own childhood grandmother has known Dr. Chase's Syrup of Linseed and Turpentine to be a dependable and quick relief for coughs, colds, bronchitis and similar ailments.

Is it any wonder that she sees that there is always a bottle of it at hand in case of emergency. Quick action is most important when colds set in.

Dr. Chase's Syrup of Linseed and Turpentine

35¢ Family size 3 times as much 75¢



It keeps in the cupboard—it's quick-acting—it's always there when you want it! Now, with the New Fleischmann's Royal Fast Rising Dry Yeast, you can bake more delicious breads and rolls in extra-fast time. No dashing to the store at the last minute—you can keep a month's supply standing by, use it as you need it. It will be as potent the day you use it as the day you bought it. IF YOU BAKE AT HOME—get Fleischmann's Royal Fast Rising Dry Yeast today. At your grocer's.

TEEN-TOWN TOPICS

By BARRY MURKAR



How Time flies! Seems like last week we were resting up from New Year's Eve and actually the month is half gone. Well the teen clubs around the province keep busy just the same. Snow storms or zero weather can't stop them. This week we have the reports of Milverton and Colbourne. You will note that they mention their Christmas activities. The mails held up their copy and that is why it is a little late getting in.

Why Do You Like That Band?

Why do you like that band? For the best letter on your favourite band and why you like it, we will give a free, Personally Autographed Picture of Vaughn Monroe. Now gang, this letter must not contain more than 75 words, and must be in our hands not later than Jan. 30th. That gives most of you two weeks, so take your pen in hand and tell us all about your favourite band. By the way, this picture was really autographed in person, by Vaughan, because he used my pencil to sign it and I was standing beside him when he did it. Next month, for a letter on another entertainer you all know, we will have another swell autographed picture. Write Barry Murkar, Pickering, Ont.

TEEN-TOWN REPORTERS

Colbourne — Beverlie Wilson — Xmas week has been so busy. First of all I should mention that our choral group gave a free evening of entertainment in the Town Hall and sang Xmas carols and Christmas songs. I must add it was a great success. The day after Xmas, we held our Keen Klub dance in the school. So far our Keen Klub has kind of fallen down, but we were pleased with this dance - we had about 70 people there. We decorated the school, bought prizes etc. We sold cokes at the dance and made a 5 cent profit on every bottle. Also, since it was a special dance, we charged twenty-five cents admission and altogether we took in twenty-five dollars which was very wonderful.

Milverton — Eva Loney — On Christmas eve, the Keen-Teens sang Christmas carols at the homes of all the shut-ins in the town (nice going kids, B.M.) under the leadership of Councillor Isabel Mac Beth. Several card games were enjoyed at the home of Edith Ranney after the carol singing. A delicious lunch was served by the hostess and her assistants. The holidays have been spent in redecorating the two rented rooms which we have obtained for our location. Although we didn't know much about papering, we enjoyed it anyway. That's all.

Beverlie Has a Problem

Beverlie Wilson, our correspondent of Colbourne, writes that she has a very tough problem. Seems like Bev and her girl friend are in charge of the dances for their teen club down there. Their trouble is this: They would like any of our readers to write and give them any ideas they have for new dances. Bev says they haven't the nerve to have another Paul Jones, soap dance, lemon dance or broom dance. Bev writes also that she would be glad to give any teener any idea she has, if they will help her out. Jot down the dances you have had at your club and send them along to Beverlie Wilson, Colbourne, Ont.

We Let Him Get Away

The male readers of this column will consider us the dope of the Year when we tell them that the famous hockey man, Charlie Conacher, lives in our town and we didn't interview him. Now it's too late for this year. He has just been appointed coach of the Chicago Black Hawks and also is being considered for the post of the "Best Coach of '47-48". However, we'll get him next season, when he gets home again.

If you are a regular listener of Ozzie and Harriett and have wondered what has happened to them, just turn the dial to CFRB at 9.30 p.m., on Friday evenings and you will find them at 1847 Rogers Road.

A Last Reminder

Be sure and enter our letter contest.

Processing and not the time of picking, determines whether tea is green or black.



... And Thereby Hang a Dozen Tails—Pinky the cat isn't trying to get in the act. He just wants to sample that saucer of milk, despite the chorus of yelps from the two pups in the box and the 12 newly-washed ones drying on the line. The 14 foundlings were discovered under a barn and now await adoption.



In the Bags—This is the "new look" in hot water bottles and ice-packs for folks with sore throats and sinus pains. Shown in the picture are: a helmet-shaped ice cap; a hot water bottle in mask form, to relieve sinus aches, and a wrap-around ice bag for the throat.

... TABLE TALKS ...

Stretch Meat With Cereals

Tasty Meat Loaf

2 cups corn flakes
1½ lbs. ground beef.
1 egg, slightly beaten
½ cup finely chopped onion
4 tablespoons chopped parsley
½ cup milk
⅛ teaspoon pepper
2 tablespoons chopped green pepper
½ cup finely chopped celery
½ cup canned tomatoes
1½ teaspoons salt

Crush corn flakes into fine crumbs. Combine with remaining ingredients; mix well. Pack in greased loaf pan. Bake in moderate oven (350 degrees F.) about 1 hour and 15 minutes

Yield: 8 servings (9¼ x 4¼-inch pan).

* * *

Spaghetti with Meat Balls

2 tablespoons cooking oil
½ cup minced onion
1 tablespoon finely chopped green pepper
2 teaspoons salt
⅛-¼ teaspoon cayenne pepper
2 teaspoons sugar
1 bay leaf
4 cups canned tomatoes

Meat Balls:

½ pound ground beef
½ pound ground pork
2 tablespoons finely chopped parsley
3 cups corn flakes
1½ teaspoons salt
1 egg, beaten

Spaghetti:

½ pound spaghetti
2 quarts water
3 tablespoons salt

Cook onion and green pepper in heated oil until lightly browned. Lift from oil and place in saucepan. Add seasonings and tomatoes which have been forced through a coarse sieve. Simmer about 1 hour. Remove bay leaf.

Combine pork, beef, parsley, crushed corn flakes, salt and egg. Form into balls and fry in oil in which onions were cooked. When browned on all sides add to sauce and continue simmering about 15 minutes.

Cook spaghetti in boiling salted water. Drain well. Arrange in mound on heated platter. Dress with sauce. Sprinkle with grated cheese, if desired. Place meat balls around edge.

Yield: 6 servings (12 medium or 18 small meat balls).



No sooner do you get the house in tip-top shape after the onslaught of the holidays then you have to start thinking about spring cleaning and redecorating.

Now is none-too-soon to make plans for your home so that it will be bright and chipper when the warm weather finally comes.

Slipcovers should be Number One on your Spring list—gay, attractive protection against dust and sunlight.

Among the most popular slipcover fabrics are chintz, cretonne, linen and sailcloth. Glazed chintz sheds dust and looks well on small chairs but the unglazed chintz is more practical since it stands up better when cleaned and doesn't muss so easily.

Cretonne, a little heavier than chintz, is an excellent, moderately priced material for summer slipcovers. And there are other cotton mixtures that are easy to sew, such as cotton damask and brocade, homespun, poplin and cotton reps with corded weave.

Learn the easy pin-cut-sew method of making slipcovers, described in our Reader Service booklet No. 35. Slipcovers for sofas and for wing, boudoir, barrel-back and other types of chairs.

Send 30c (coins) for "making Slipcovers Successfully" to the Reader Service, room 421, 73 Adelaide St. West, Toronto. Print name, address, booklet title and No. 35.

Taking Youngsters To Movies Easy Way

Taking children to the movies, especially in the winter can be quite a task. The adult usually has a precarious lapful of mittens, scarfs, hats, and perhaps some small purchases.

I have a system which eliminates this inconvenience, says D.T. in the Christian Science Monitor. I take a knit shopping bag with me. A knit bag is soft and will not rattle and disturb others in the theatre. It also has another advantage — it can be rolled up and kept in a handbag.

When we get in the lobby I put all our small, loose articles in the shopping bag. Needless to say, we never leave any mittens, gloves, or other small articles in the theatre.

Might Help

There had been a motor accident, and the landlord of an inn had carried the motorist into his pub. When the man recovered a bit, he asked what had happened.

"Well, sir, you had a very bad smash," said the landlord, "but I managed to bring you to."

"Did you?" murmured the damaged one. "I don't remember. Do you mind bringing me two more?"

CHRONICLES OF GINGER FARM

By Gwendoline P. Clarke

We have experienced our first real snowstorm of the winter. It caused some inconvenience but compared with other parts of the province it was nothing. Our new highway is practically bare, but as usual there is plenty of snow in farm lanes. We were listening to an account of the damage done in the Windsor district when Partner remarked — "The Government should do something about it!"

"The Government?" I quered in surprise.

"Sure," Partner answered, "Most of us look to the government to solve all our probems, why not the weather? It should stop the snow—turn it to rain, or do something about it. Anyway I wouldn't mind betting the time will come when country snowploughs will be required to open up all farm lanes along with the roads."

Probably many farmers will say—"And that wouldn't be such a bad idea!" In the meantime cars are getting stuck in farm lanes and on back concessions—snow or no snow we must run our cars as usual. Everyone is up-to-date except Old Man Winter and he is just as old-fashioned as ever. Makes one wonder who is out of step—we, the people, or the Master of the Universe.

* * *

But 1948 has brought us more than snowstorms to think about—or shall we say a storm of a different nature because it looks as if we are going to be snowed under by even higher prices. And this storm will surely be a housewife's headache.

There was a thought-provoking paragraph in this paper last week suggesting that we stop worrying about world affairs, attend to our own business and in that way many of our problems would solve themselves. They were truly words of wisdom and if followed would do a lot more good than "beefing" about the government or the Marshall plan.

Take these new high prices: Two more cents a gallon on gas . . . but a little thought, a bit more walking and the amount we pay out for gas would not be one bit more than before.

Pork—an increase of two to ten cents a pound. That means our good old standbys — sausage and pork chops will be luxury goods. But we don't have to buy them. A fifteen cent soup bone is more nourishing and will give an average family one good meal. Lard, too, will be up. Less pie, cakes and cookies is the answer to that.

Butter—we did very well on our wartime ration, why not return to it voluntarily?

* * *

As I see it, one reason for the high cost of food is our over-high standard of living. I remember, as a child, my mother often gave us kids brown sugar, moistened with a little milk for desert! And we never had butter AND jam. It was always butter OR jam. On toast we invariably used beef, sausage or bacon dripping. And, of course, for breakfast, there was always porridge—never any fancy cereal. Ordinary vegetables and fresh fruit—bananas, apples and oranges—supplied our vitamins, even though vitamins by name were strangers to us. What meat we had was mostly in the form of roast beef, stews or mutton. Fresh bread was never allowed—it had to be at least a day old. Eggs were boiled or poached, never fried . . . except as a treat when we had bacon. It was a good, plain, simple diet. A return to it might do much towards lowering the cost of living. But how to do it?

* * *

Our families now are used to the best of everything on the table. What glum looks there would be if Mother suddenly said—"Oh no, you can't have butter and marmalade, and certainly you can't have butter on your vegetables."

Yes, the housewife will surely have to economise but until families earn to co-operate it will doubtless have to be camouflaged economy. If only there were a housewives' union, the members of which would say to their husbands—"Never mind striking for higher wages—we'll live a little plainer and make do with what we're geting."

That would work faster than any government action.

THE PARTY FAVORITE among coffees is Maxwell House. It stimulates and cheers because it's Radiant Roasted to develop every last atom of goodness in its extra-rich blend.

LOSS OF VOICE MENACES PROGRAM

Friend Solves Singer's Problem With Lymoids!

"A few hours before appearing on the air I developed hoarseness," writes a Canadian singer. "On a friend's advice, I tried LYMOIDS and was quickly relieved."



Get quick relief with LYMOIDS. The soothing medicinal oils of this famous preparation help to quickly relieve hoarseness and coughing. Most stores sell LYMOIDS but if unobtainable, send 10c in stamps or coin, to LYMOIDS, 119 Pearl St., Toronto. LS-2



TRY LYMOIDS IN HANDY 10¢ & 25¢ BOXES

LYMOIDS

FOR INSTANT THROAT RELIEF

NOW AVAILABLE

Manufacturer To You

WINDOW SHELVES

$1.80 Delivered Parcel Post

AN IDEAL GIFT

STRONG, ATTRACTIVE DIFFERENT— ALUMINUM ALLOY FRAMES, 2 GLASS SHELVES

Mail Your Order Today to take advantage of this Reduced Price

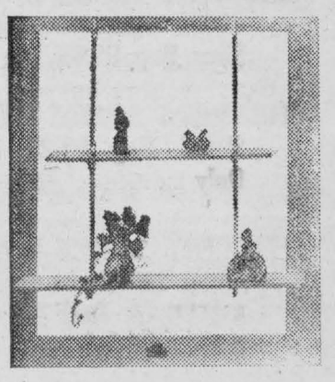

DUNDAS MFG. — P.O. BOX 284, HAMILTON, ONT.

ARE YOU DISCOURAGED

because you suffer distress from

***'periodic'* FEMALE COMPLAINTS**

which makes you NERVOUS HIGH-STRUNG on such days?

Are you troubled by distress of female functional monthly disturbances which makes you suffer, feel so *nervous*, cranky, restless, weak—at such times? Then do try Lydia E. Pinkham's Vegetable Compound to relieve such symptoms!

In a recent test it proved helpful to women troubled this way. Why don't you get smart and try it *yourself*?

Pinkham's Compound is what is known as a uterine sedative. It has a soothing effect on *one of woman's most important organs.*



For over 70 years thousands of girls and women have reported benefit. Just see if you, too don't report excellent results. *Worth trying!*

NOTE: Or you may prefer LYDIA E. PINKHAM'S TABLETS with added iron.

Lydia E. Pinkham's VEGETABLE COMPOUND

U. S. Army Group

HORIZONTAL

1 Depicted is insigne of U. S. Army —— Division
8 Condition
13 Collection of sayings
14 Face part
15 Leaf of the calyx
16 Rot by exposure
18 Spikenard
20 Small particle
21 Chaldean city
23 Flowers
25 Bowling term
28 Female ruff
32 Worried
33 Snake
34 Of the thing
35 Symbol for iridium
36 Quotes
39 Regular beating in veins
42 Employers
43 Sheer
44 Material
48 Id est (ab.)
49 Indo-European language
52 Genus of plants
54 Stellar body
58 Correct
60 Direction
62 Frigate bird
63 Guide
64 Completely

VERTICAL

1 Distant
2 Individual
3 Rodent
4 Within
5 Division of geological time
6 Czar
7 Demigod
8 Steamship (ab.)
9 Pestered
10 Capable
11 Road
12 Shade tree
17 Certain
19 Doctor of Science (ab.)
22 Crimson
24 Age
25 South Carolina (ab.)
26 French capital
27 Mountain crest
29 Roman magistrate
30 Stanza
31 Symbol for erbium
36 Cubic (ab.)
37 Type of fur
38 Compass point
39 Greek letter
40 Indians
41 Epistle (ab.)
45 Symbol for tantalum
46 On the sheltered side
47 Lend
49 Dance step
50 Amount (ab.)
51 Man's name
53 East (Fr.)
55 Bind
56 Shoemaker's tool
57 Beam
59 Doctor (ab.)
61 Palm lily

Answer to Previous Puzzle





Tremendous VALUES

SPRING CLEARANCE SALE



CLEARANCE OF LADIES' DRESSES

HERE IT IS, LADIES! SENSATIONAL SAVINGS, ALL DRESSES IN STOCK! THIS STOCK OF DRESSES HAS TO BE CLEARED OUT FOR NEW STOCK COMING IN SO YOU'LL FIND REAL BARGAINS AS THEY ARE REDUCED

One-Third to One-Half

THERE WILL BE NO REFUNDS ON THESE DRESSES SO BE SURE YOU PROCURE YOUR CORRECT SIZE.

Bargains in Ladies' Wear

LADIES' SWEATERS, Reg. $1.72, Now 50c

LADIES' SKI JACKETS, Sizes 12-20, Reg. $6.50, Now $4.00

LADIES' SLIPPERS, All Sizes and Styles .... $1.00 to $2.50

LADIES' SHOES, Broken ranges, to Clear .. $1.00 to $3.60

LADIES' PLAID SUITS, Reg. $16.95, Now $9.00

LADIES' DRESSING GOWNS, Plaids, Silks, and Quilted, all priced for a quick turnover.



BUY NOW AND SAVE

A GOOD SELECTION OF LADIES' COATS WILL BE ON HAND THE OPENING DAY. THESE COATS ARE ALL THIS YEAR'S STYLES AND THE PRICE ON THEM IS

REDUCED ONE-THIRD TO ONE-HALF

WISE SHOPPERS WILL SELECT THEIR COAT WHILE THE STOCK IS COMPLETE.

SALE LASTS FROM JANUARY 17 TO JANUARY 24th

Children's Wear

CHILDREN'S SWEATERS, Sizes 2-6, Reg. $1.87 to $2.85, Now $1.25

CHILDREN'S 1-PIECE SNOW SUITS of Blue Gabardine. All Sizes. Reg. $6.85, Now $4.25

CHILDREN'S 3-PIECE SNOW SUITS. Reg. $8.25, Now Only $5.95

CHILDREN'S 3-PIECE PLAID SNOW SUITS, All sizes. Reg. $12.75. A Real Bargain at Each $8.50

CHILDREN'S SKI PANTS, 2-6 Reg. $3.55, Now .. $2.50

CHILDREN'S ALL WOOL SKI PANTS, All sizes, Reg. $5.00 To Clear at $3.00

CHILDREN'S Water Repellant SNOW SUITS, Sizes 5-7 years A wonderful buy. Reg. price $12.95. Now $8.75

CHILDREN'S SLIPPERS, Sizes 5 to 11 ..... 60c to $1.39

GIRL'S PARKAS, Sizes 4 to 14X. Reg. $8.15. Now .. $5.95

GIRL'S 3-PIECE FUR TRIMMED COAT SETS. Reg. $15.80. Now $9.95

MEN'S WEAR

MEN'S HEAVY CREW NECK SWEATERS, All sizes. Brown and Blue. While they last Only $3.98

100 PERCENT WOOL V-NECK SWEATERS $2.85

BROWN V-NECK SWEATERS, Reg. $3.25. Now .. $2.50

MEN'S STATION WAGON COATS Mouton Collar and Lapel with Heavy Quilted Lining. Reg. $30. To clear at .. $20.00

MEN'S SUEDE LINED JACKETS, Reg. $22.50. Now. . $15.00

MEN'S STATIO NWAGON COATS, Size 44 only. Reg. $25.50 Now $18.50

A Good Assortment of Men's Parkas, Kasha Lined, quilted lined & sheepskin lined, are all greatly reduced for quick clearing.

MEN'S CAMPER COATS, Plaid Lined. Reg. $12.45. Now on sale $8.50

MEN'S WINDBREAKERS, sizes 36 and 38 only. Reg. $5.60 To Clear $3.00



MEN'S LEATHER JACKETS, All Sizes. Reg. $20. ... $13.00

MEN'S SUEDE LEATHER JACKETS, All sizes. Reg. $21.00, Now $13.50

MEN'S JUMBO SWEATERS, Small Sizes only. Reg. $4.30 and $3.75. To Clear at .. $2.60

MEN'S DRESSING GOWNS. Reg. $16.75, Now $10.50

PENMAN'S HEAVY RIBBED ALL WOOL UNION SUITS, All Sizes $3.75

PENMAN'S 95 UNION SUITS, All Sizes $4.75

PENMAN'S PREFERRED UNION SUITS, All sizes $3.45

PENMAN'S 71 UNION SUITS, All sizes $2.50

PENMAN'S 71 UNION SUITS, Oversize $3.45

MEN'S OVERCOATS ARE ALL ON SALE AND PRICED TO CLEAR QUICKLY. I FYOU NEED AN OVERCOAT DROP IN SATURDAY WHILE THE STOCK IS COMPLETE AND TAKE ADVANTAGE OF THIS BIG SAVING.

BOYS' WEAR

BOYS' HEAVY LINED BREEKS Some Humphrey Cloth. All sizes. From .. $3.75-$4.50

BOYS' HOCKEY JACKETS, in all sizes. Reg. $5.75. To Clear at $4.35

BOYS' WINDBREAKERS. In All Sizes. To clear at ... $3.00

BOYS' HEAVY WINTER SKI SLACKS, All sizes .. $3.75

BOYS' 3-PIECE COAT SETS. Reg. $9.45. To clear at .. $6.95

BOYS' PLAID HUMPHREY CLOTH JACKET & BREEK SETS, in sizes 26 to 34. Reg. $13.50, Now $10.00

BOYS' 3-PIECE COAT SETS. Reg. $14.25. A real buy . $6.00

BOYS' ALL WOOL SWEATERS, All sizes. To clear .... From .... $1.00 to $2.50

BOYS' ZIMMERKNIT UNION SUITS. Reg. $2.10. Now $1.59

COMPLETE RANGE BOYS' GOLF HOSE. FINEST WOOL 69c

MANY MORE OUTSTANDING BARGAINS TOO NUMEROUS TO MENTION.—COME IN AND SEE THEM ALL. JAN. 17—24.

SAVE BY SHOPPING AT OUR STORE

DON'T FORGET TO ASK FOR CASH DISCOUNT COUPONS AT THIS SALE. EVEN THO' ALL THESE ITEMS ARE GREATLY REDUCED IN PRICE, YOU SAVE STILL MORE WITH OUR CASH DISCOUNT COUPONS.

FLANNELETTE BLANKETS, double bed size. Ibex ... $4.55

PLAIN WHITE JUMBO FLANNELETTE BLANKETS, double bed size $4.35

SPECIAL CLEARANCE LADIES' HOUSE DRESSES. Priced from..... $2.19 to $2.98

LADIES' VELVET OVERSHOES Cossack Style. Special $3.85

Anticipate your needs now, not only for the balance of this winter, but for next season too. You can save many dollars by buying now for the entire family at this great clearance sale. This is not second quality merchandise. Every article is from our regular stock, but must be moved out to make room for our new spring stock.

ENGLISH'S STORE MORRISBURG

Our Correspondents:

Williamsburg News

Mr. Norman W. Beach, Mrs. E. A. Devitt, Mr. and Mrs. Hugh Devitt and James Devitt, all of Ottawa were guests last week in town with Mrs. E. A. Devitt's parents, Mr. and Mrs. Edmund H. Thompson.

Mrs. Edwin Whitteker of town and Mrs. Eva McIntosh of Berwick spent a few days recently at London, Ont. visiting with their sister and brother in law, Mr. and Mrs. P. B. Fetterly.

Mr. and Mrs. Henry Garlough and Mr. and Mrs. Graham Garlough motored to Madrid, N.Y., last Sunday where they were guests with Mr. and Mrs. Grant Johnston and family.

Mr. and Mrs. Ward Casselman, Mr. and Mrs. Jay Bailey, Mr. and Mrs. George Brownell of Chesterville were guests to dinner on Wednesday evening with Mr. and Mrs. Milton Shaver.

Mr. and Mrs. R. Kennedy and Mrs. James Kennedy, all of Dunrobin, and Mr. and Mrs. John Bell of Brinston were guests on Sunday at the home of Mrs. Annie Algire and family.

Harley Buchan is spending several days with friends in Montreal.

Mrs. Bernice McIntosh of Elma, was a guest last week in town at the home of Mr. and Mrs. Reginald Barkley.

Miss Elaine Burton and Mr. James Carlyle, of Ottawa, Miss Muriel Armstrong, Mr. and Mrs. Kenneth Carlyle, Messrs. George Carlyle and Lorne Isaac, all of Winchester were guests on Sunday at the Carlyle home in town.

Mrs. Cyril Bainville of Smith's Falls was a week end visitor here with her parents, Mr. and Mrs. Milton Shaver.

Mrs. Debbie Whitteker is spending several days visiting with her daughter, Mrs. Clifford Casselman, Mr. Casselman and family,

Mr. and Mrs. Howard Whitteker and children of Ottawa were week end guests in town with the former's parents, Mr. and Mrs. Wm. R. Whitteker.

Misses Dora and Lucy Merkley, R. N., of Brockville were guests during the tea hour at the home of Mr. and Mrs. D. A. Short.

Mrs. H. R. Faulkner of Morewood spent a few days in town with her daughter, Mrs. Arden Trickey, Mr. Trickey and little grandson Billie Trickey, who has been seriously ill.

Misses Ida Garlough and Hilda Price, Mrs. Lyda Empey and Bernice Barkley attended the funeral of the late Mrs. Frank Crobar, held in Iroquois United Church on Sunday afternoon.

Mr. D. Hugh Thompson spent a couple of days last week in Kingston.

Miss Nettie Thom, Reg. N., of Elma spent several days last week at the home of Mrs. George L. Barclay and family.

Mr. Howard Nesbitt of Winchester Springs is visiting here with his daughter, Mrs. Grant McIntosh and Mr. McIntosh.

CEDAR GROVE

Mrs. Mary Millross of 4th Concession is spending some time fith Mr. and Mrs. Roy Shaver.

Miss Dorothy Dunbar of St. Albert spent the week end at her home here

Guests during the week end of Mr. and Mrs. Garnet Dennison were Mr. and Mrs. Frank Hoffman of Montreal; Miss Amy Plumadore of Cornwall; Stanley Plumadore of Newington; Mrs. George Dennison and Basil of Archer.

Recent visitors of Mr. and Mrs. Harvey Dillabough were Mr. and Mrs. Armand McNamee of Bontreal.

Mr. and Mrs. Clarence Dafoe and Ronnie of Massena visited Mr. and Mrs. Ross Dafoe and Mr. and Mrs. Raymond Dafoe Saturday.

Roy Shaver called on Fred R. Gallinger of Gallingertown last Saturday night.

MRS. CHAS. DAULEY

Friends here will regret to learn of the sudden death of Mrs. Charles Dauley of Burlington, Ont.

She was a daughter of the late John and Catherine Pyper and was in her 68th year. Two months ago she visited her sister, Mrs. P. J. Reddick.

Another sister, Miss Kathleen Pyper of Ottawa; two brothers, Harry D. Pyper and William G. Pyper of Montreal, also her husband and one grandson, Charles Renyold, are left to mourn. Funeral took place in Burlington Ont., with burial in the Mausoleum.



The LORD ELGIN in OTTAWA

$3.00 to $4.00

for one person - NO HIGHER

400 Outside rooms with bath and radio. Air-conditioned Lobby and Lounges. Fireproof and centrally located.

207

HERE'S MY FEED PROBLEM . . .

How can I get better results from feeding baby pigs?

HERE'S THE ANSWER . . .

The cost of a hog starter feed should be measured by the growth and health it gives baby pigs. With "Miracle" Hog Starter you will find your litters grow faster and become strong and healthy because "Miracle" Hog Starter is scientifically tested for exact balanced food value.

M44-31

ASK FOR "MIRACLE" FEEDS

AUCTION SALE

100-ACRE BUSH LOT

TUESDAY, JAN 20th

The undersigned will offer for sale by public auction on the North Half of Lot 6 in the 4th Concession of the Township of Williamsburg, just east of Colquhoun Church, the following:

Twenty 5-acre lots of wood, made up of hard maple, soft maple, elm, ash, spruce, hemlock, pine, birch and cedar, most of which is large enough for sawing lumber. This bush is bordered on the West and South sides by County Roads which are kept clear of snow.

SELLING OF WOOD STARTS 2 p.m.

TERMS OF SALE

Cash: Parties desiring credit may get 5 months' credit by furnishing approved joint notes bearing interest at three percent. Buyers have 5 years to remove wood from lots.

DWIGHT TUPPER, Auctioneer.

FRED R. WEAGANT, Prop.

"Old at 40, 50, 60?" — Man, You're Crazy

Forget your age. Thousands are peppy at 70. Try "pepping up" with Ostrex. Contains tonic for weak, rundown feeling due solely to body's lack of iron which many men and women call "old." Try Ostrex Tonic Tablets for pep, younger feeling, this very day. New "get acquainted" size *only* 50c. For sale at all drug stores everywhere.

Answering Your Questions ABOUT IMPORT CONTROL

MOST of the countries which are Canada's regular customers have not recovered sufficiently from the war to pay, in the normal way, for all the goods they need, despite extensive help from this and other countries. Nor are they able to send us enough of their goods to balance accounts—or to pay us in the kind of money which we, in Canada, can use to buy goods in other countries.

At the same time, Canada has been buying more goods than ever before from the United States and other countries demanding U.S. dollars. This is because these goods were not obtainable elsewhere and because of demand pent-up during the war.

Buying from the United States or U.S. dollar areas must, therefore, be temporarily reduced until our trading again becomes normal.

To meet this emergency, purchase of goods and services or expenditures for travel, which must be paid for with U.S. dollars, are now subject to control.

IF YOU ARE AN IMPORTER OF CONSUMER GOODS and wish to find out what goods are (1) prohibited, (2) subject to quota, or (3) unaffected by controls, see or write your nearest Collector of Customs and Excise.

IF YOU WISH TO IMPORT GOODS SUBJECT TO QUOTA and wish to establish your quota authorization to import, or need special information, consult your nearest Collector of Customs and Excise. Quota application forms (E.C. 1) and instructions for completing them, are available at all Customs Offices. These applications must be filed with the Collector of Customs and Excise.

IF YOU WISH INFORMATION ON THE AMOUNT OF YOUR QUOTA. After your application has been filed with your Collector of Customs and Excise, all correspondence about the establishment of quotas or cases of exceptional hardship through import prohibitions should be directed to Emergency Import Control Division, Department of Finance, 490 Sussex Street, Ottawa. Quotas are issued on a quarterly basis and any unused portion may be carried over into the following quarter.

IF YOU ARE AN IMPORTER OF PRODUCTION PARTS, STRUCTURAL STEEL, stone, machinery or other capital goods or automobiles, and wish to know the import restrictions in these classifications, write or see Emergency Import Control Division (Capital Goods), Department of Reconstruction and Supply, 385 Wellington Street, Ottawa.

IF YOU INTEND TO TRAVEL OUTSIDE CANADA and wish to know about foreign exchange available for this purpose, consult any bank or the Foreign Exchange Control Board at Ottawa, Montreal, Toronto, Windsor, Vancouver. If you wish information about personal purchases of goods made during travel outside Canada, consult the nearest Collector of Customs and Excise before departure.

IF YOU ARE A MANUFACTURER, WHOLESALER OR RETAILER and wish information about excise taxes, or about the list of goods to which they apply, consult the nearest Collector of Customs and Excise.

IF YOU NEED OTHER SOURCES OF IMPORTS consult the Foreign Trade Service, Department of Trade and Commerce (Import Division), Ottawa, regarding your supply problems arising from import quota restrictions. Through the Trade Commissioner Service, the Import Division is endeavouring to arrange increased supplies from the United Kingdom and other "non-scheduled" countries.

IF YOU ARE A HOUSEWIFE and wish information on available alternate foods which have comparable nutritional values to those now prohibited or subject to quota, informational material which has been prepared by the Nutrition Division of the Department of National Health and Welfare may be secured from your Provincial Health Department or local health unit.

The administration of these emergency import controls is the responsibility of various departments of the Government. The above information is given to aid Canadian citizens in complying with the new import control regulations with a minimum of inconvenience in their business and personal affairs.

Douglas Abbott

Minister of Finance.

CANADA NEEDS U.S. DOLLARS

Q What is THE BEST THING I CAN DO with my WAR SAVINGS CERTIFICATES?

A Make those WARTIME SAVINGS your PEACETIME BACKLOG . . . this easy way

Now that your War Savings Certificates are beginning to pay off, why not keep this *backlog of security* intact. Use this money to create a "Fund for the Future" — a welcome asset in time of opportunity, a ready resource in time of need.

Here's a way to ensure that this money you've already saved doesn't slip through your fingers. Endorse and mail your maturing certificates, as described on the back, to Ottawa . . . then, when you receive your cheque, place it in a B of M Savings Account.

Better still — let the Bank of Montreal take care of all redemption details. Just bring all your War Savings Certificates to your nearest B of M branch. As each one comes due over the next few years, we arrange to get the cash for it and credit its full face value (which includes the interest) to your account.

Under this arrangement, there's no need for you to go to the fuss and bother of endorsing each individual certificate — the Bank will attend to this for you.

You'll find this service will save you time, trouble and worry. And while your Savings Account is growing — your War Savings Certificates will be in safekeeping.

You'll be surprised at the low service charges, too.

A backlog of security today is your guarantee that you will get the *things you want most* tomorrow. Hold on to it — add to it — and do a real dollar-building job for the future.

We'd like to help you plan this. Just bring in your War Savings Certificates now . . . we'll do the rest.

If you haven't a savings account with us, we'll gladly open a special one for you.

BANK OF MONTREAL

"MY BANK" TO A MILLION CANADIANS — B of M — WORKING WITH CANADIANS FOR 130 YEARS . . . IN EVERY WALK OF LIFE

Morrisburg Branch, J. C. WOOD,

Williamsburg (Sub-Agency), open Mon., Wed., Fri.

5-1-GB

A gentleman at the wheel tips his headlights when meting another motorist at night. This, says the Ontario Highways Department, is not mere traffic etiquette. Dimming headlights is an essential safety rule for the good of all drivers and passengers. Such courteous conduct on the streets and highways marks a gentleman or lady — for life.

The Ontario Department of Highways advises motorists:— to pull out of a skid, turn the front wheels of the car in the direction in which the rear end is sliding, and apply the brakes with a light pumping pressure To stay out of a skid, keep speed down, allow plenty of space for stopping, and use tire chains on ice and snow.

All Kinds Of Plumbing And Plumbing Fixtures Work Guaranteed

BERNARD COLIGAN

PHONE 242J — MORRISBURG, ONT.

NOW IN STOCK

BRAN, SHORTS, MIDDLINGS, GLUTEN, OIL CAKE MEAL, BARLEY MEAL, GROUND OATS:

We Quote:

SHUR-GAIN 17 P.C. MASH	$4.10
MIRACLE LAYING MASH	4.25
O.A.C. LAYING MASH	4.25
DAIRY RATIO	3.35
HOG GROWER	3.60
PIG STARTER	3.95
FEED FLOUR	3.10
COD LIVER OIL, Gal.	3.75

J. D. DAIN & CO.

PHONES: Office 39; Residence 118

WE DELIVER

It is not too soon to plac eyour order for 1948 chicks. Waiting and shortages are the order of the day. Nearly everything in in short supply today and it is quite a common expression when we go into the stores to buy the innumerabl things we require in our every day life to hear this: "Sorry, we haven't any and we don't know when we will". You can avoid being disappointed in your chick supply if you come in and place your order today. We are local agents for Tweddle chicks. Place your order today and you will receive the breed of chicks you desire on the date or near the date you desire them. You have nothing to lose by placing your order now. Free price list on request.

Barkleyholm Order Office

LOCAL AGENT FOR TWEDDLE CHICKS

BOX 385 — MORRISBURG, ONTARIO.

PICADILLY

Theatre-Williamsburg

THIS THURS., FRI., SAT., JAN. 16—16—17—

BUSYBODIES: Starring Stan Laurel and Oliver Hardy. Added Attraction, Unusual Occupations. No. 4. ALSO

HOMESTEADERS OF PARADISE VALLEY:—An action packed Western Thriller, with Alan Lane and Bobby Blake.

MON., TUES., WED., JAN. 19—20—21—

THE DARK MIRROR:—A drama. Starring Olivia DeHavilland, Lew Ayres and Thomas Mitchell. Adult Entertainment.

THURS., FRI., SAT., JAN. 22—23—24—

SMOOTH AS SILK:—A melodrama. Starring Virginia Grey, Jane Adams and Kent Taylor. ALSO

CONQUEST OF CHEYENNE:—A rousing chapter of action in the West with Bill Elliott.

ARTHUR FLYNN

BARRISTER, Etc.

MORRISBURG — ONTARIO

EDY GAULIN

LICENSED AUCTIONEER FOR THE COUNTY OF DUNDAS

All Kinds of Sales Handled

Phone 606—34 or

Call at Williamsburg Photo Studio

For Business or Pleasure Travel

Relax in the comfort of a Colonial Coach when you travel, and save money mile after mile. Convenient daily services on the principal highways of Eastern Ontario. Connections throughout Canada and the United States.

Full information from your Local Agent.



MURDOCK'S SERVICE STATION

MORRISBURG. TELEPHONE 231



CAMEO THEATRE

EACH EVENING AT 7.15 AND 9.00 O'CLOCK

MATINEES ON SATURDAY AT 2.30 p.m.

Next Week's Programme

This Friday and Saturday—

NOW PLAYING

JOHN HALL AND EVELYN ANKERS IN

The Last of The Redmen

Stunning Spectacle! Stirring Romance! Savage Action! The wilderness ablaze. With one of the greatest adventure stories of all time. Filmed in splendor-spangled new Vitacolor.

Mon.- Tues.- Wed.—

SUSAN HAYWARD AND PAUL LUKAS IN

Deadline at Dawn

Make sure, sure, to see this Picture

Thurs.- Fri.- Sat.—

HARVEY DAVENPORT and MICHAEL DUANE IN

Keeper of the Bees

also

PAUL CAMPBELL AND RUTH TERRY IN

Smoky River Serenade

Cameo Highlights

COMING

ADVENTURES OF DON COYOTE

THE CORPSE CAME C. O. D.

SPORT OF KINGS

THE SEA HAWK

DESPERATE

PARTNERS IN TIME

JUST ARRIVED

THE McCLARY CHARM SQUARE RANGE

With High Shelf. Full Enamel. A marvellous Heater and and baker. A stove any housewife would be proud to have in her kitchen.

QUEBEC HEATER, Medium Size, Right Price.

FINDLAY YUKON WOOD HEATER (No Grates) at a Bargain.

DON'T DELAY. SEE THESE STOVES AT ONCE

IN STOCK AGAIN!

No. 1 Size Step-Save Enamel Tables at $3.65

No. 2 Size Step-Save Enamel Tables at $4.65

White with either Black or Green Legs.

N. McGILLIS HARDWARE

PHONE NO. 17 — MORRISBURG, ONT.

"EVERYTHING IN HARDWARE"

INSURANCE—REAL ESTATE

MORTGAGE LOANS

Automobile Finance Facilities

DOMINION OF CANADA BONDS

E. STUART THOM

MORRISBURG — ONTARIO

FOR SALE

1 used cook stove, good shape; 1 used Fordson Tractor; 1 4-furrow Mc-Dg. Tractor Disc Plow, used; 1 2-furrow Mc-Dg. horse disc plow, used; 1 2-furrow Case horse disc plow, used; 1 1-furrow Cockshutt Sulky plow, used; 1 1-furrow Massey-Harris sulky plow, used; 1 1-furrow Oliver high-lift sulky plow, used; 1 2-furrow Cockshutt sulky plow, used; No. 13 and 21 Fleury walking plows, new; 1 2-base rebuilt Mc-Dg. Tractor Plow with bottoms; 1 tractor manure spreader, new; 1 power take-off manure spreader, new; 1 horse 1200 lbs., 10 yrs. old; 1 bay mare, 1300 lbs., 4 years old.

McCormick-Deering Repairs, Sales, Service

P. E. Beckstead & Son

WILLIAMSBURG, ONTARIO

Dr. Bell's Medical Wonder

Something every farmer should have on hand at all times. No increase in price $1.00

Dr. Bell's Cathartic is another medicine that should be ready when needed 50c

Pure Raw Linseed Oil 26 oz. bottle 65c

Keep your cattle in good condition. Use KOW-KARE the great Cow Conditioner 60c

Big 4 Cleanser

For removing wax, dust, dirt, and soil from linoleum, woodwork, venetian blinds, refrigerators, stoves, kitchen and bathroom tile. It's new! It's different. Fast safe, easy to use 40c

SEWING MACHINE NEEDLES

We have in stock, needles for all makes of Sewing Machines. Package of three 20c

ALSO SEWING MACHINE BELTS 50c

R. H. Bradfield & Co.

HARDWARE — PHONE 10

AGENTS FOR FRIGIDAIRE

Sports-And One Thing or Another

By FRANK MANN HARRIS

So far as we can recall, few hockey deals ever created such a stir, or were the cause of such great differences of opinion, as the big trade between the Toronto Maple Leafs and the Chicago Black Hawks a few weeks ago. And when the ex-Torontonians immediately started performing smartly in their new Chicago uniforms, while Max Bentley couldn't even seem to untrack himself as a member of the Leafs, there was considerable loose talk to the effect that the Toronto brass, for once, had outsmarted itself.

* * *

At the time of the deal we commented that, while Chicago would probably be strengthened by the trade—(when you start out flat broke the worst you can get is an even break)—we just couldn't seem to see Conn Smythe taking any the worst of it in a swap. The little fellow who created Maple Leaf Gardens, and who did more to turn hockey into a big-time business than any other individual, has made plenty of enemies. Some of his actions and methods—before the passing of time cooled him out a trifle—were wide open to criticism; and we, personally, have never been a member of the "Hallelujah" chorus which surrounded him.

* * *

But we have never made any secret of our opinion that, as a judge of hockey timber—and also in willingness to take a chance when necessary—he is pretty much in a class by himself. Now that the smoke has had time to clear away, we can size up just what sort of a trade he made with Chicago better than when the fire was hot. And we would say that—on the form he has been showing recently—Max Bentley was worth everything given for him, and a whole lot more.

* * *

Always a star, even when largely surrounded by teammates who were playing by ear and weren't very musical at that, Bentley right now is really somethisg to watch. Barring injuries, he is liable to put several of the old records into the discard. Like most old-timers it is our custom to bewail the scarcity of hockey players who know anything to do with a puck except get rid of it as spedily as possible. We make a decided exception in the case of Mr. Bentley and would say that he would have been a real standout in any hockey era. (Now, just watch him go into a slump, just for spite!")

* * *

That old lady came to mind the other day when, in a mood of contemplation or some such, we were considerisg the state of the world. From every quarter of the globe the news was bad. Press and radio were chockful of tidings of gloom. The driveway was full of snow, and getting fuller by the minute. Then, like a ray of sunshine, came a happy thought. Supposing—instead of absolutely refusing to enter the coming Olympics—the Russians had decided to send a tram. Imagine a close finish in the 100-metre dash, for instance, with an American and one of Joe Stalin's boys hitting the tape as a team—and officials from three or four other nations expected to make the decision. Oh, brother, what a picture to envision! The old lady was dead right. Things are never that bad that they couldn't be worse.

* * *

Getting back to hockey, we would say that the next move due in that great pastime—(long overdue, in the opinion of many)—is one aimed at giving the referees far greater power than they now seem to possess. One of the greatest things that ever happened to baseball was when the magnates assured the umpires that they were to be in sole charge, once a game started, and—what is even more important—that their decisions would be solidly backed up by the higher powers.

* * *

The spectale of players arguing with, threatening and even attacking officials; of coaches and manager halting a game while they tell a referee what they think of him; and of protests being made on questions of fact;—all these are far too common for a sport that has grown to such dimensions, and are strictly bush league stuff.

* * *

The squawks over the robust play of Bill Ezinicki—and over the alleged custom of Maple Leaf players using wrestling tactics on defense—are an example of what I mean. Either Mr. Ezinicki uses foul tactics—or he doesn't. The Toronto boys use the clutch-and-grab system unduly—or they don't. But ones to decide on such matters are the officials put in charge of the games, and nobody else. If they're not capable—get some new officials. If they are capable—put some stiffening in their backbones. Or else in the spine of the League President—who should be in a position where he could tell various managers and coaches to behave themselves—or else!

In the ancient Roman theatre, actors wore symbolic colors: old men, white; young men, purple; parasites, grey; courtesans, yellow.



Though They Look Contented There Are Plenty Of "Beefs"—This scene, from the National Film Board picture "Quality Beef", shows a large number of western cattle, just after the round-up, waiting to be graded into classes already well-fed enough to be ready for market, and those requiring extra weeks of feeding before they can meet weight and quality requirements.

Sea-Faring Folks Are Devout Breed

Captain Angus Walters, famed master of the racing schooner Bluenose, has been awarded $3,500 damages in a libel action against Hearst Magazines, Inc. An article in a Hearst publication said the skipper had "cursed the Lord." It's hard to imagine Captain Walters or any of his fellow townsmen in the historic old Nova Scotia cod port of Lunenburg cursing the Lord, comments the Saint John Telegraph-Journal.

People who battle the elements for a living, and who know, whenever they sail, that death may be waiting for them, are a devout breed. The crews of Lunenburg's schooners and trawlers and draggers are tough, rugged men, because deep-sea fishing is a tough, rugged occupation. But, at the same time, most of them are deeply religious.

* * *

For the population of Lunenburg (around 8,000) the churches are large and numerous. Sunday finds them well-filled, even though it's the only day of the week most fishmen have at home. The hymns which are sung reflect the calling and character of members of the congregation. The favorite one goes:

"O hear us when we cry to Thee
For those in peril on the sea . . ."

Without in any way dramatizing the role of the fisherman or the dangers he faces in his daily work, it may be said that there is hardly a family in Lunenburg which has not paid a toll of life to the storm-tossed Atlantic.

* * *

nce a year everybody in Lunenburg assembles in Jubilee Square, on a hillside overlooking the town, for the seamen's memorial service. There a clergymen reads a list of those who have lost their lives at sea in the last twelve months. Sometimes there have been as many as 50 names. After they have heard the list the people parade down to the waterfront and pile flowers from their own gardens on the deck of a schooner which scatters the blossoms over the fishing grounds. As the vessel puts out of port the voices of the Lunenbu , follow it, raised in the simple hymns of deep, strong faith.

* * *

In this community, Captain Walters has for years been the best-known and perhaps the most popular citizen. His Bluenose, undefeated champion of the North Atlantic Fishermen's Races, brought Lunenburg world renown. The captain, certainly, is no sissy—but he just isn't the type to curse the Lord and he naturally objected to being accused of it.

PILES—Modern medical science has overcome ailments formerly thought impossible. Piles were considered one of them. That's nonsense today. The new Pyltone treatment has proven itself in thousands of the most stubborn cases. It gets results because it goes direct to the internal cause. Your first bottle (a liquid taken by mouth) shows you the difference, or that price refunded at once. All modern Druggists.

"Quality Beef"

How true is the saw that says, "the customer is always right?" Whatever you may think, there is one butcher in Canada who thinks that the old saying is bunk—at least when it comes to buying meat.

This butcher—who shall be nameless—appears in the opening scene of "Quality Beef", a new colour film produced in 1947 by the National Film Board for the federal Department of Agriculture. The butcher deplores the fact that nowadays very few people seem to be able to tell a good cut of beef when they see it.

Butcher Explains

But our butcher, being the constructive type, doesn't stop here. He makes use of the film to illustrate the points you should watch for to ensure that your cut of beef is a good one. Red and porous bone and pearly coloured cartilage indicate that the animal was young and tender; thickly fleshed bones indicate good breeding; and adequate—but not too much—fat covering the outside of the cut show that the animal had been well-fed.

Here the film takes leave of the knowing butcher and surveys the Canadian cattle and meat packing industries, showing how Canada has developed and maintained a standard of quality known throughout the world.

Starting with the cattle themselves, there are scenes of the herds most commonly seen in this country: the white-faced and very hardy. Herefords; the red, white and roan Shorthorns; and the black and hornless Aberdeen Angus. The camera then moves on to the Calgary Bull Sale, where western Canadian cattlemen bid for the highest prized sires to maintain and improve the quality of their herds.

Breed and Feed

But breeding must be followed through by good feeding. "Quality Beef" then portrays the round up, where the cattle are inspected and divided into two classes: those well-fed enough for the market, and those requiring a few extra weeks in the feed lots to bring their weights up to market standards..

It is interesting here to see the activities of the Junior Farm Clubs, the Junior Beef Clubs and the Junior Calf Clubs. It is important that our young farmers carry on the traditions of quality beef-raising, and these clubs are doing a fine job in passing on the principles of cattle breeding and feeding.

In the butcher shops to-day, more and more meat comes stamped with red and blue marks. This is a sign that the meat has passed through a number of rigid inspections by government food inspectors, both before and after slaughter, in the meat packing plants. A health stamp is placed on every carcass free from disease, and a second, or "quality" stamp, is put on soon after—red for choice quality, and blue for good quality. The stamp block is a rolling one, and it marks the meat at intervals all along its length so that when the meat is cut up into wholesale and retail cuts, the buyer can see the quality stamp on every piece.

"Quality Beef", then, shows you that marking and stamping will help you determine the quality of the meat you see in your local butcher store. But, just to refresh your memory, the film ends with the friendly butcher, who once more gives his criteria for selecting a good cut of beef for your Sunday dinner.



65th Season Ahead—Venerable Connie Mack, just turned 85, is looking forward to his 65th year in baseball. The ancient and active chief of the Philadelphia Athletics is shown holding a "white elephant", which became the Athletics' symbol as a result of a remark by John McGraw, who said in 1901 when the American League was about to begin its first season: "And in Philadelphia, Connie Mack has a white elephant on his hands". The A's won nine pennants and five world series.

Coughs are dangerous if neglected . . .
Get Relief Usually . . . QUICKLY, PLEASANTLY
WITH
LYMOID Bronchial Ease
COUGH SYRUP
AT ALL DRUGGISTS 25c LD-1
MADE BY THE ORIGINATORS OF LYMOIDS

Classified Advertising

BUSINESS OPPORTUNITIES

AN OFFER to every inventor—List of inventions and full information sent free. The Ramsay Co., Registered Patent Attorneys 273 Bank Street, Ottawa.

BABY CHICKS

BIG Rock Farm Chicks are still the best bet on the farm because they lay plenty of big eggs and make a good profit. They are strong liveable chicks sired by high egg record males. Discount on early orders. Write today for free calendar and price list. Big Rock Farm, Mille Roches, Ont.

Have you ordered your chicks? Poultry raisers who year in and year out make a good profit from their chickens invariably make their plans early for the baby chicks they will raise. It has been proven repeatedly by successful poultry raisers and research specialists that it pays to spend a few cents more per chick in order to get 50c to a dollar more profit per bird from the pullets raised. Buy Top Notch quality chicks this year. Send for catalogue and pricelist. Top Notch Chick Sales, Guelph, Ontario.

Egg markets still call for Canadian eggs. Don't wait till last minute to order chicks. Right now we've chicks, some started. Ask for catalog, pricelist. Bray Hatchery, 130 John N., Hamilton, Ont.

SUPERIOR CHICKS

Government approved, dayold and started. Leghorns, Barred Rocks, Hampshires, Hamp Rocks, Rock Hamps. Pure Sussex, Sussex Hamps. 21 day livability guarantee. Catalogue, prices, 1948 Calender free. Superior Hatchery, Linwood, Ontario.

Monkton Poultry Chicks — You buy baby chicks for one reason. To receive dividends on your investment, you must be certain where your money is invested. We offer you baby chicks from a Poultry Farm with every breeder pullorum tested and government banded. Take advantage of our early discount. Write for our 1948 catalogue and price list. Monkton Poultry Farms, Monkton, Ontario.

Poultrykeepers—it looks as though markets are still good for all that can be produced, don't wait to order your chicks. We've some dayolds and started, prompt shipment. Bray Hatchery, 130 John N., Hamilton, Ont.

An old established chick hatchery wishes agents in some districts. Liberal commission paid. Increase your income. Write Box No. 1, 73 Adelaide St. W., Toronto.

Year in and year out there's been money in poultry. With the high level of employment in Canada we can confidently expect poultry and eggs to continue in good demand through 1948. You can cash in. 1st, if you buy good chicks. 2nd, if you look after them. Tweddle chicks are good chicks. (At least that's what our customers tell us and they must be right as they've been buying our chicks for the past 24 years.) Plan an early start with an early order. Free catalogue and 1948 pricelist. Tweddle Chick Hatcheries, Limited, Fergus, Ontario.

DYEING AND CLEANING

HAVE YOU anything needs dyeing or cleaning? Write to us for information. We are glad to answer your questions. Department H. Parker's Dye Works Limited 791 Yonge Street, Toronto, Ontario.

FOR SALE

Farm, 280 acres, good sugar bush, barn, house, steel roof, plenty water, hydro available 1948. Fred Hollingsworth, Athens, Ont.

100 acres choice all workable land, clay loam, 45 acres ploughed, new house, a driving shed and barn 45x60 in good repair. Windmill, drilled well, water in barn, 3½ miles from Fordwich on ploughed road. Priced to sell. Ted Holland, Fordwich, Ont.

HARLEY DAVIDSON MOTORCYCLES

Parts and Service. Bert E Kennedy & Son, 419 College St. Toronto.

JOHNSON Iron Horse engines, ¾ H.P. $51.45 1.34 H.P. $70.00. Immediate delivery. Currey Bulmer, Eglinton & Bathurst, Toronto.

AMBER HONEY

Very choice. Light amber honey, good keeping quality, 70 lb. can, $18.50 F.O.B. Fergus, Ont. Fred W. Krouse, Fergus, Ont.

DORSET horn ewes, lambs, yearlings, 2 yrs. Canada's best breeding. J. Leigh, 9 Heath St. W., Toronto, Ont.

5 Lbs. FINE QUILT PCS. $1.39

Colorful assortment, prettiest designs. Guaranteed washable cotton prints, broadcloth, stunning silk quilting patches, assorted sizes, making attractive quilts. Preferred selection, $1.50 (20 lbs. $5.29) "FREE": 16 quilt designs: Needles: Thread. Remittance with order. Delivery extra.

12 YDS. REMNANT PCS. $1.69

Washable Cotton Prints, Broadcloth, Piques, etc. 10" to 20" width, Lineal measurements. Postage 30c.

MONTREAL REMNANTS

Station H, Dept. 4, Montreal.

DRY GOODS

Complete lines of fine quality merchandise at most reasonable prices. We sell to merchants only. Write for free illustrated Wholesale Catalogue. The Birchard Co., 660 St. James St. W., Montreal, Que.

GIANT CHINCHILLA DOE AND BUCK rabbits. Orville Woolman, R. 3, Sarnia, Ont.

GARDEN TRACTORS and ROTARY TILLERS

1½ to 9 horsepower. Garden Plows, Discs, Cultivators, Sickle Mowers, etc. Write:

UNIVERSAL TRACTORS LIMITED

Manufacturers — Suppliers.
Bartonville (Hamilton), Ontario.

FOR SALE

Labrador Retrievers, Brittany Spaniel (female), all fully trained, Kerryblues, 9 months, Gundogs trained, boarded, and shown. Robert Blyth, Streetsville Training & Boarding School, Streetsville, Ontario.

Doberman Puppies—Sired by Champion Goethe von Mannerheim. Show prospects for approved homes. Particulars on request. Tannenwald Kennels, 59 Yorkville Ave., Toronto. Midway 3297.

HAIRDRESSING

LEARN Hairdressing the Robertson method. Information on request regarding classes. Robertson's Hairdressing Academy, 187 Avenue Road, Toronto.

MEDICAL

Good Advice! Every sufferer of Rheumatic Pains or Neuritis should try Dixon's Remedy. Munro's Drug Store, 335 Elgin, Ottawa. Postpaid $1.00.

INTESTINAL COMFORT, send now. One Dollar trial package. Box 26, Toronto 1.

Pep up. Take C.C &B. Tonic Tablets for low vitality, nervous and general debility. 60c and $1.00 at druggists, or C.C.&B., 2 Duff St., Hamilton, Ont.

IT'S IMPORTANT—Every sufferer of Rheumatic Pains or Neuritis should try Dixon's Remedy. Munro's Drug Store, 335 Elgin, Ottawa, Postpaid $1.00.

OPPORTUNITIES FOR WOMEN

BE A HAIRDRESSER
JOIN CANADA'S LEADING SCHOOL
Great Opportunity Learn Hairdressing

Pleasant dignified profession, good wages thousands successful Marvel graduates America's greatest system. Illustrated catalogue free. Write or Call

MARVEL HAIRDRESSING SCHOOLS
358 Bloor St W., Toronto
Branches 44 King St., Hamilton
& 74 Rideau Street, Ottawa

PATENTS

FETHERSTONAUGH & Company Patent Solicitors. Established 1890. 14 King West, Toronto. Booklet of information on request.

PERSONAL

LONESOME? Romantic Correspondece Magazine contains, photos, descriptions. 10c. With addresses 50c. One year $2 World Federation Club, Parkerview, Sask.

"ELIJAH COMING Before Christ", wonderful book free Megiddo Mission, Rochester 11, N.Y.

WANTED

WHITE HOLLAND Turkey Body Feathers wanted. Particulars on illustrated folder. K. P. Hollander, 707 Read Bldg., Montreal, Que.

Wanted. Woman, young or middleaged, as housekeeper for respectable farm home having modern conveniences. Two adults. Apply to H. R. Baker, Maple, Ont.

IT RINGS THE BELL when you serve Maxwell House Coffee for breakfast. This delicious blend contains choice Latin-American coffees specially selected to give you *extra-rich* flavor.

HARNESS & COLLARS

Farmers Attention — Consult your nearest Harness Shop about Staco Harness Supplies. We sell our goods only through your local Staco Leather Goods dealer. The goods are right, and so are our prices. We manufacture in our factories — Harness, Horse Collars, Sweat Pads, Horse Blankets, and Leather Travelling Goods. Insist on Staco Brand Trade Marked Goods, and you get satisfaction. Made only by

SAMUEL TREES CO., LTD.
42 Wellington St. E., Toronto
WRITE FOR CATALOGUE

HAUCK FLAME GUN

2,000 Deg. Fahr. controlled heat quickly and easily Kills Weeds



Destroys brush, tree stumps, unwanted grass, splits rocks, disinfects, chars wood, heats iron, melts lead and tar and has hundreds of other uses for all seasons

Free Catalog

Various models available from Winnipeg and Toronto

DEPT. W1, POST OFFICE BOX NO. 747, Winnipeg Manitoba Canada

ROLL YOUR OWN BETTER CIGARETTES WITH DAILY MAIL CIGARETTE TOBACCO

JITTER — By Arthur Pointer



Women's Institute

(For Last Week's Issue)

The home economics committee had charge of the program at the Womens Institute meeting on Thursday evening in the Agricultural Office.

Mrs. Foster, presiding, opened the meeting with singing the Ode and repeating the Creed in unison. Roll call was responded to by sixty members but New Year's Resolutions were few and far between.

Many letters of appreciation and thanks were read by the secretary, Miss Coligan from sick and shut-ins who were remembered at Christmas by the Institute. Minutes were read and approved. Mrs. Hugh Shannette, reporting for the committee, stated that they had secured the Lutheran Parish Hall for the course on oven-cooked meals March 22 and 23. Birthday greetings were sung for one of the members. Mrs. E. Leavens, reporting for hospitalization, stated that there was some expense connected with the sending of monies and correspondence, and it was recommended that each member who has taken out insurance contribute five cents when they pay in July.

Mrs. James Mallen had charge of the program accompanied by Miss Barbara Meyer, who delighted the audience by sweetly singing two solos. Miss Jean Loucks gave a piano solo which was enjoyed by all. Mrs. Mallen gave an interesting paper on "How to Brighten Your Home", giving many illustrations, and remarking that a brighter home makes a happier home, and need not be expensive, only a willingness to use your hands and put your ideas into effect, also to share your short cuts and improvement ideas with others. A contest on household hints was conducted and the judges awarded the prize to Mrs. Cephas Smyth for the most practical hint.

The meeting was closed with the National Anthem and a social half hour was enjoyed while delicious cake and tea was served by the committee.

MAKE SURE IT ISN'T POLIO:—Infantile paralysis cripples and kills thousands of youngsters every year. Read how science is battling this drad disease. Learn how to protect yourself, as described in "Make Sure It Isn't Polio", in The American Weekly Magazine with this Sunday's (January 18) issue of The Detroit Sunday Times.

WARM MORNING COAL HEATER

Heats all Day and Night without Refueling. Drop in and see this Heater in our Show Room.

Harry V. Redden Coal Co.

PHONE 66 MORRISBURG, ONT.

G. LEONARD KECK

Licensed Embalmer

Funeral Service Phone 130 Ambulance

NOTICE

SPECIAL FARM BROADCASTS

OVer C.F.R.A. OTTAWA, SAT. 12-5 to 12.30 p.m.

These broadcasts are sponsored by the Federation of Agriculture of the Eastern Counties.

This Saturday the Dundas County Federation of Agriculture is participating in the program.

Growing Corn as a Cash Crop will be discussed and you will hear of the results certain persons had in growing the crop last year.

Tune in on C.F.R.A. OTTAWA on Saturdays from

12.15 to 12.30 p.m.

Local and General

Mr. and Mrs. Clayton Reid of Ottawa spent a couple of days this week at his parents' home, Mr. and Mrs. Merch Reid.

A.Y.P.A. EUCHRE— in St. James Hall, Morrisburg on Wednesday, January 21st at 8 p.m. Prizes and Refreshments.

The annual meeting of the Morrisburg Branch of the Canadian Red Cross Society will be held on Friday January 23rd in the Red Cross rooms at 8 p.m. Everyone is welcome to attend this meeting.

Mr. and Mrs. D. H. Weir leave tomorrow (Saturday) for Lillybrook, West Virginnia, where they will be guests for some time with their daughter, Mrs. Newman and Dr. Newman.

Miss Eva Margaret Lamarche spent the Christmas holidays with her mother, Mrs. J. T. Lamarche and the New Year's holidays with her aunt in Quebec City. She left on Thursday to continue her studies at Villa Maria, Montreal.

The marriage of Alice Romona, daughter of Mr. and Mrs. Joseph Fisher, Morrisburg to Clayton Quinn, son of Mr. and Mrs. David Quinn, of Cornwall, took place at seven o'clock on Monday, January 5 at St. John's Church, Rev. G. S. Lloyd, M.A., B.D., officiating. The young couple were attended by Mr. and Mrs. Frank Gardner of Cornwall. A small reception was held after the ceremony at the home of the groom. Mr. and Mrs. Quinn left later on a wedding trip to Niagara Falls. They will reside in Cornwall.

Mrs. Wm. Eckford recently returned home from a 3 weeks visit in Blacksburg, Va., where she visited her niece, Gloria. She was accompanied by her mother, Mrs. John Martin, who stopped off in New York to visit her daughter, Mrs. George Bolton and family.

The annual Congregational Meeting of Knox Presbyterian Church will be held on Thursday, January 22 at 8 p.m. Refreshments will be served

The editor wishes to express his most sincere thanks to the Morrisburg Women's Institute who placed a box of fine cigars under our Christmas tree. It is a pleasure at any time, to be able to be of some small assistance to the Women's Institute.

LAST WEEK'S PERSONALS

Mr. and Mrs. Mack Brouse and daughters, Beverly and Anne of St. Catharines, Mr. and Mrs. Arthur R. Deeks and daughters Patricia and Shirley of Montreal and Mr. and Mrs. Hillar Robertson of Town of Mount Royal spent the holidays with Mr. and Mrs. Alfred S. Deeks.

Lyall Fraser of Mount Allison University, Sackville, N. B., and Audrey Fraser of Macdonald College, Ste. Anne de Bellevue, Que., who have been visiting their parents, Mr. and Mrs. George E. Fraser, Victoria St., during the Christmas and New Year holidays, have returned to their respective educational institutions for completion of their 1947-48 terms.

Mrs. C. A. Loucks is visiting Mr. and Mrs. R. Bird of Toronto and Mr. and Mrs. J. Arkless of Port Hope.

Mr. and Mrs. Clifford Casselman announce the engagement of their daughter Audrey Belle, to Johnny Carman, son of Mr. and Mrs. Iden Whitteker, Williamsburg, Ontario. The marriage to take place the latter part of January.

Lawrence Clark has returned to the U.N.B. at Fredericton after spending the Xmas holidays at home with his parents, Mr. and Mrs. Geo. W. Clark.

Mrs. Percy A. Baikie returned to Merriton after spending the Xmas holidays at her parents' home, Mr. and Mrs. Geo. Clark.

Mr. and Mrs. Chas. Clark and family of Cornwall, Mr. and Mrs. Elusin Henry and family of Monckland spent Xmas with their parents, Mr. and Mrs. George Clark.

Mr. and Mrs. Donald Casselman and son Gordon of Brockville and Mr. Carl Casselman and Mrs. Jesse Casselman spent Christmas with Mr. and Mrs. Fred Casselman, Riverside.

Mr. Don Loucks of McGill University spent the holidays with his parents, Mr. and Mrs. C. A. Loucks.

Mr. and Mrs. Carl Phillips and son Gordon of Brockville and Miss Joyce velyn Phillips of Kingston spent Christmas day with Mr. and Mrs. E. C. Phillips and Carol Ann Cancilla.

Mrs. Lera Bourrette

The death occurred on New Year's day of a very well known and highly respected resident of Morrisburg, in the person of Mrs. Lera Bourrette, who had been ill for the past few years.

The former Lera Brownell, she was born at Dickinson's Landing on Nov. 17, 1880, and was married at Morrisburg 47 years ago, to the late Albert Bourrette, who died 13 years ago.

Of a kind and genial disposition, Mrs. Bourrette was dearly loved by all who knew her, and she will be very generally missed by a wide circle of friends. A faithful member of St. Mary's Catholic Church, she was an ardent church worker, and here too, her influence and help will be a distinct loss.

She is survived by one son, Joseph Bourrette of Morrisburg; two daughters, Mrs. Mac Colquhoun of Morrisburg and Mrs. Basil Laporte of Prescott. A daughter, Nola, died 6 years ago; and twin infants died at birth.

The funeral was held on Sat., Jan. 3rd from her late residence to St. Mary's Church, where requiem mass was chanted by Rev. Father Feeney Burial was in St. Mary's cemetery.

Pall bearers were J. McAuley, Ern Deeks, Ed. Jones, T. W. Bouchard, Matt Campbell and Art Laurin.

The most expert driver in the world can have an accident in an unsafe car. This is a warning from the Ontario Department of Highways, urging motorists to keep their cars in safe condition. Check up—to avoid a crack-up.

IN MEMORIAM

MILLWARD—In loving memory of our dear Father, Mr. John Millward who passed away Dec. 22, 1935.
Oh, how patient in his suffering
When no hand could give him peace
God, the Helper of the helpless
Saw thy pain and gave thee peace.
—Sadly missed by daughter and son-in-law, Mr. and Mrs. Merch Reid

LOST

LEATHER CASE CONTAINING 5 KEYS. Finder please leave at Post Office or Phone 282. Reward.
3p.

REWARD

LOST IN POST OFFICE LOBBY, a Small Black Purse, containing approximately $8.00 on Tuesday, January 6th. Finder please leave at Leader Office and receive reward.
3c.

CARD OF THANKS

The undersigned wish to thank all their friends and neighbours for all acts of kindness, floral and spiritual offerings extended to them in their recent bereavement. All these were greatly appreciated.
JOSEPH BOURETTE,
MRS. BASIL LAPORTE,
MRS. M. COLQUHOUN.

NOTICE

The January Session of the Council of the Municipal Corporation of the United Counties of Stormont, Dundas and Glengarry will meet in the Council Chambers, County Buildings, Cornwall on Monday, the 19th day of January A.D., 1948 at 2 o'clock p.m., according to statute.
P. S. BOYD,
County Clerk.
County Buildings,
Cornwall, Ontario.



DEPENDABLE

AT ALL HOURS, in all kinds of weather, she's at her post. You count on her and she's proud of it.

With switchboards busier than ever because of the many more telephones, hers is still "The Spirit of Service." More telephones are being added right along. Our constant aim is to provide more and better service . . . always at the lowest possible cost . . . to give greater value to every telephone user.

THE BELL TELEPHONE COMPANY OF CANADA

ELECTRICITY IS PRECIOUS



Ontario's fast-growing industry and agriculture, demands more and more electricity. New power developments cannot be built fast enough to supply the immediate need.

SAVE ELECTRICITY

MAINTAIN EMPLOYMENT

247

THE HYDRO-ELECTRIC POWER COMMISSION OF ONTARIO

GOOD CITIZENSHIP
is a lot of little things



THINK OF THE PEOPLE WHO ARE WAITING

It is a great temptation to sit and chat for a while over a cup of coffee when you have finished a meal in your favorite restaurant. But it isn't quite fair when people are waiting—people who are hungry and tired—people who would like to use your chair. When the restaurant is crowded, it is a friendly gesture to make way for other customers . . . and it's "Good Citizenship" too.

You can help this public service effort. Make a note of some of the little things which, in your opinion, contribute to Good Citizenship.

Sponsored by

BRADING'S

Capital Brewery Limited, Ottawa

This series of advertisements is planned to help make your community the best place to live in.

ADLETS

FOR SALE

2 SMALL HOUSES. Apply to
ARTHUR FLYNN,
Morrisburg, Ontario.
40tfc.

DUO-THERM SPACE HEATERS, 1 used only 1 season. Both 14 inch pots. Also one new Duo-Therm medium size. 1 Coal or wood Furnacette in good condition.
ORIN W. DUPRAU,
Phone 30, Morrisburg.
50tfc.

CEDAR WOOD, $2.50 in yard; Oak Lumber, 2" and 4" thick. Cedar Posts.
WM. DAFOE,
Morrisburg, R. R. 1,
Church Road.
1-2p.

TWO STOREY BRICK & FRAME DUPLEX. Union St., Morrisburg. Residence late John P. Gormley. Apply Paul Gormley, 25 Cooper St., Ottawa.
3-6c.

---

2 QUEBEC HEATERS, 1 Jacket Heater. The new 1948 Wallpaper Book has arrived. Don't fail to see it.
A. M. JARVIS,
Painter and Decorator,
Morrisburg, Ontario.

USED BATTERY RADIO. 6-Volt A-Battery; 4 6.50 x 16 Tires & Tubes, Used. Apply
E. H. GILLESPIE,
Morrisburg, Ontario.
3p.

54" WALNUT STEEL BED & MATTRESS. Apply to
MRS. WM. GODKIN.
3p.

1931 Model GRAHAM 6-CYLINDER FORDOOR SEDAN. Hydraulic Brakes, good mechanical condition. 1922 Model T Ford Touring. Good Tires. Excellent running condition. Will sell reasonably.
ALBERT WILSON,
Phone 101, Morrisburg.
3tfc.

Between 25 and 30 Tons of Hay. Half Clover and half Timothy and Alsike. 2 miles south of Bouck's Hill on Lot 23, 4th Concession of Williamsburg. Please write
ELLIS CASSELMAN,
344 Alice St., Cornwall, Ont. or
Phone 2076R Cornwall.
3-4p.

TO RENT

Large, 2nd floor, front room, furnished. Suitable for light housekeeping for one or two persons. Available about Feb. 1st.
Mrs. Herbert E. Reddick
Morrisburg, Ontario.

NICE WARM ROOM. Apply at
LEADER OFFICE.

The Store for Beautiful Gifts

A Full Line of

WATCHES, CLOCKS, FLATWARE AND SILVERWARE, PEN AND PENCIL SETS, LOCKETS, PENDANTS, Etc.

STOP AND SHOP AT THE

E. H. Gillespie

JEWELLERY STORE

A HAPPY NEW YEAR



STEWART'S Remnant Store

MORRISBURG — ONTARIO

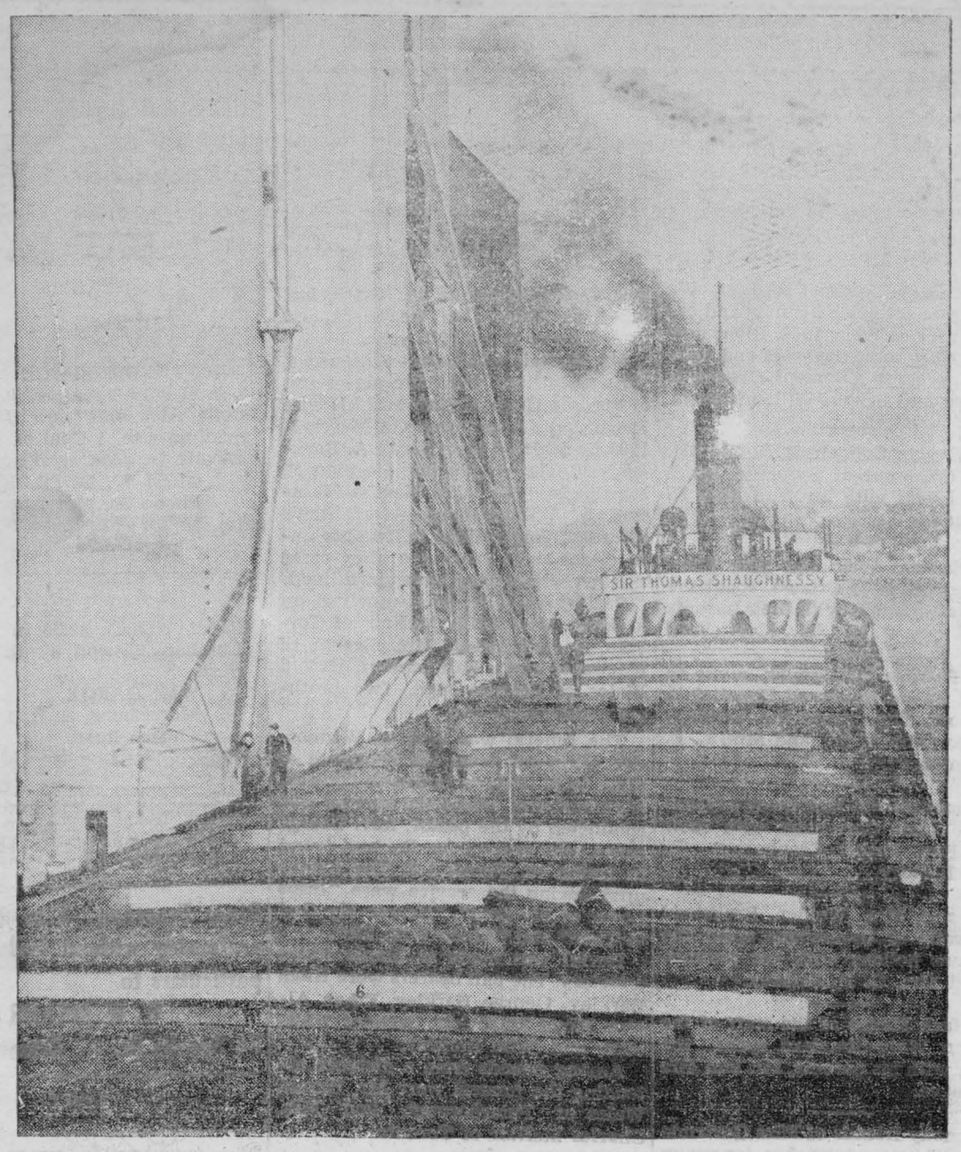

Most Valuable Cargo to leave Port Arthur this season—306,554 bushels of flax valued at $2,250,000—is unloaded from 480-foot lake carrier Sir Thomas Shaughnessy at Owen Sound as she ended her record navigation season. Shaughnessy came through heavy snowstorms using her radar equipment.

Sports – And One Thing or Another

By FRANK MANN HARRIS

("A Sixbit Critic")

Following a custom dishonored by time we drag out the old binoculars — incidentally wishing a certain famous camera-man who borrowed the only good pair we ever owned 15 years ago would get around to returning them—to take our usual peek into the future, trying to discern what the year has in store for lovers of sport.

* * *

Here we might reiterate that a cagey plan for readers is to slip all such expert annual predictions and carefully save same as a guide to future wagering. We don't like to boast—not if we can persuade somebody to do it for us—but over the years a man could have become wealthy by placing a flat bet on all our personal forecasts. That is, of course, with a copper on, or in plain language, to lose.

* * *

So we foresee that the first big feature of the year will be the Winter Olympics, and have no hesitation in prognosticating that a flock of new records will be set. Among the old ones due to be shattered are the marks for back-biting, alibi-heaving, conversation - endurance, bull-tossing and official-wrangling. International relationships will be so improved that the papers are bound to be full of talk advocating compulsory military service for everybody above the age of eight. (And why not? When they get that age they know everything—why not let them do it?)

Barbara Ann Scott either positively will or positively won't win the figure skating title. If she does, it will be simple justice. If not, suspect dirty work at the crossroads and look for the Mayor of Ottawa to jump off the Chateau Laurier roof. Canada may, or may not be represented in hockey. If not, no doubt it's all for the best.

* * *

During February and March there will be a lot of games and some hockey played in the "Big League." Frank Selke, Dick Irvin, Frankie Boucher, Jack Adams, Conn Smythe and a few other shrinking violets will be regretfully compelled to accuse one another, and their respective teams, of every crime on the calendar, or in the dictionary. They will be greatly abashed at all the space these squabbles get in the papers.

* * *

When playoff time arrives it will be discovered that there is a three-way tie-off for fourth position. Somebody will come up with the bright suggestion that they start afresh — all six of them — from scratch, and continue their search for the champion all summer. This will be properly frowned upon as too revolutionary—as yet.

* * *

New York Rangers will find themselves in the finals and the dignity of The World's Fastest Sport will get another huge boost through being heaved out in favor of Ringling Brothers' elephants before the series is over. When the final audit is made The Maple Leafs will have retained the Stanley Cup, or maybe not. If they do, simple jusice again. If not, lousy officiating.

* * *

Baseball, by this time or even several weeks before, will be in full swing; and about now the Brooklyn fans will be wondering why they ever hollered for the reinstatement of Leo Durocher. This holler is liable to become more and more chronic, if the pitching they showed in the last World's Series was on the level. When the All Star Game is played the same Mr. Durocher will reluctantly yield to terrific public pressure and consent to lead the National League Representatives, although we do not think they will have to twist his arm to the tortue-point. About five thirty that evening he will be wishing he'd let Shotten do it.

* * *

But we are getting ahead of ourself. In the merry month of May, horse racing comes back—officially, that is, the "winter tracks" being beneath the dignity of any real lover of The Turf; although somehow or other we notice exactly the same steeds running on them as perform on the more hallowed ovals.

* * *

If a horse entitled KING MIDAS should happen to win the classic Kentucky Derby do not be too much surprised—although we will, as we only mention him because his is the sole name among the entries we can recall. Nor can we remember the name of the steed that is a sure thing for the Classic King's Plate—as a matter of fact we can't remember the name of the one which took the last one, and doubt if you can either.

* * *

Along about knee deep in June a gentleman named Jersey Joe Walcott will find the cure he has long been seeking for his insomnia — in fact he will find himself asleep so suddenly that he'll wonder how he got there. The next morning Mr. Walcott will be telling folks he was shamefully misquoted when reported this December, as saying he could lick a gentleman named Mr. Louis any time, any place. Mr. Louis will sink back into his habitual state of semi-coma until the next time somebody tags him too rudely.

* * *

There's a lot more coming in 1948, which we can clearly foresee but haven't the time to tell you about. Maybe we'll do so later! but, if not, don't let it blight your life too much. One thing, however, we are certain of coming to pass. Sport broadcasters will get a greater quantity of excitement from watching sport than anybody else—or anyway sound as though they do!

★

Be a Sport

Take a chance! Even a turtle gets nowhere until he sticks his neck out.

★

Prophets Made Bad Guesses Even Then

Back in the year 1883 there was an English clergyman, The Rev. F. Barham Zincke, one of the "chaplains in ordinary" to Queen Victoria. He published a phamphlet in which he gave his views of what the world would be like a century from then — that is to say, in 1983.

By that time, according to his calculations, there will be a thousand millions of English-speaking people in the world — 800 million in the United States, 84 million in Canada, 48 million in Australia, 16 million in South Africa and 70 million in the United Kingdom.

Among these thousand million, he thought, there will be no savages, no serfs, no slaves and very few drones or Sybarites. All will be able to read and write and inclined to turn such knowledge to good account. They will all occupy their own land and manage their own political affairs. They will have a high standard of morality and have women occupying a far higher position than they did at the time he wrote. Competition between nations will be intellectual, not military.

Almost 65 years have passed since he made these prophecies; and if the shade of the Rev. Mr. Zincke is hovering around, we would say that — with a mere 35 years or so to go — time is rapidly running out on them. Still, we have prophets of our own, these days, whose "batting averages" aren't much better.

Rain and Snow In Ontario

Rainfall during the growing season for most crops, April-September, during 1946 was 13.56 inches. This was 8.17 inches less than the preceding year, and in comparison with a 65-year period, 1882-1946, this was 2.28 inches below the average. One month was above normal and five below. May with 0.55 above and July 0.93 below had the greatest departures during the growing season.

The total amount of rainfall from November 1946, to March, 1947, inclusive, was 5.17 inches, 0.53 below average for 66 years. In this pe iod there was a snowfall of 2.5 inches or 19.9 above normal.

Saboteurs in Canada Cause Untold Ruin

Saboteurs are at work undermining the foundation of thousands of Canadian homes. While they are seldom detected, their sabotage goes on day and night.

They are not hirelings of a foreign power, however, but are the destructive fungi which cause wood rot responsible for losses amounting to several million dollars annually in the Dominion alone.

The ravages of these unseen enemies is evidenced everywhere—the rotting foundations of wooden houses and barns, sagging mine timbers, crumbling porch pillars and steps, bulging well casings and shaky bridge planking. But the losses do not stop here. Numerous accidents and even deaths are caused each year by the collapse of rotten structures.

It took a war and the clever hand of the chemist to find something to combat this insidious foe. The weapon was copper naphthenate—hailed by last war troops as a wonder chemical which added many years of life to ropes, netting, tents, boats and wooden barges.

Pale green in color, copper naphthenate solution contains two per cent copper. When applied on wood or canvas, it appears as a light green stain which can be covered over with ordinary house paint if desirable. While it may be brushed or sprayed on, it is best applied by dipping—allowing the wood to soak in the solution for two to three minutes.

According to paint chemists, the preservative is also highly effective in prolonging the life of tarpaulins, canvas chair coverings, binder canvases, awnings, tents and nets. It is safe to handle, harmless to livestock and poultry, and does not affect plants and seed grains stored in treated bins or granaries.

The popular impression is that wood rot is confined solely to high humidity southern countries, but a survey has shown it is equally destructive in the Dominion and per capita loss to Canadians is as much as anywhere in the world.

The fungi which cause wood rot and mildew are invisible organisms carried in the atmosphere in great numbers. When they come to rest anywhere and are given sufficient moisture, they immediately set to work feeding on the cellulose in wood, rope and fabrics of vegetable origin. Destruction is quick nad sure—unless the fungi are killed. Copper naphtenate does this very effectively.

★

Stumped

A member of the Baker Street Irregulars declared confidently at the clan's annual meeting that good old Sherlock Holmes could find anything "Hmpf," grumbled a more skeptical brother, "I'd like to see the old coot find an apartment in the city today."

★

Classified Advertising

ATTENTION FARMERS

FOR SALE—Tractor Tires, made of rubber, suitable for bolting on steel wheels. $16.00 each, rear wheels; $7.50 each, front wheels. When ordering state diameter and width of wheels. National Rubber Co. Ltd., 5 Wiltshire Ave., Toronto, Ont.

BUSINESS OPPORTUNITIES

AN OFFER to every inventor—List of inventions and full information sent free. The Ramsay Co., Registered Patent Attorneys 273 Bank Street, Ottawa.

BABY CHICKS

We believe 1948 is going to be a banner year for the production of summer and fall eggs and the most important business decision you as a poultryman has to make each year, is the source from which you buy baby chicks. Yes, it's the chick and you that will write the poultry history for 1948. You will need every assurance that the egg production of your flock will more than balance the cost of feed and labour for the year. Top Notch chicks have been making profits every year for our customers. Free catalogue and 1948 price list. Also laying pullets.
Top Notch Chick Sales, Guelph, Ontario.

BIG Rock Farm Chicks are still the best bet on the farm because they lay plenty of big eggs and make a good profit. They are strong liveable chicks sired by high egg record males. Discount on early orders. Write today for free calendar and price list. Big Rock Farm, Mille Roches, Ont.

It is an old saying among successful farmers that "the time to stay in any line of farm production is when the other fellows are going out". 1948 is the year to buy chicks. Start them early, January or February. Our prediction is that eggs will reach a new high before 1948 is out. Before ordering elsewhere send for our catalogue and 1948 price list. For 24 years Tweddle chicks have been making profits for farmers all over Canada. Also laying pullets.
Tweddle Chick Hatcheries Limited,
Fergus, Ontario.

Monkton Poultry Chicks—You buy baby chicks for one reason. To receive dividends on your investment, you must be certain where your money is invested. We offer you baby chicks from a Poultry Farm with every breeder pullorum tested and government banded. Take advantage of our early discount. Write for our 1948 catalogue and price list. Monkton Poultry Farms, Monkton, Ontario.

Chicks—day old and started for prompt shipment. Write for List. We suggest you get the chick question for 1948 settled by ordering Bray Chicks now for delivery in 1948. Contact nearest agent, hatchery or direct. Bray Hatcheries, 130 John North, Hamilton.

BUY WAY'S CHICKS
Lucky number with every order before January 15th. Folder, prices on request. Way's Hatchery & Farms, Stratford, Ont.

DYEING AND CLEANING

HAVE YOU anything needs dyeing or cleaning? Write to us for information. We are glad to answer your questions. Department H. Parker's Dye Works Limited 791 Yonge Street, Toronto, Ontario.

FOR SALE

HARLEY DAVIDSON MOTORCYCLES
Parts and Service. Bert E Kennedy & Son, 419 College St. Toronto.

RECORDS. Free catalogue of favorite hillbilly and dance artists. National Radex Ltd., Dept. O, 419 Portage Ave., Winnipeg, Man.

BATTERY operated Radio Set for sale. Deforest Crossley Corona model, 8 tubes, specially equipped with Romaco Eliminator for use with either storage battery or dry cells. New cost over $300. Make offer. A fine and lasting Christmas gift. Box 151, 73 Adelaide W., Toronto.

JOHNSON Iron Horse engines, ¾ H.P $51.45 1.34 H.P. $70.00. Immediate delivery. Currey Bulmer, Eglinton & Bathurst, Toronto.

LARGE easter Lilybulbs each 75c 3 for $2.10. Postpaid. Culture notes enclosed. Kuyper's Bulbs, Hatzic, B.C.

AIRSEAL WALLBOARD
Ideal for partitions, lining attics, chicken houses, barns, etc. Keeps out drafts and insulates. Has many uses on the farm, sample mailed on request. Present stock 4' x 8' x ¼" thick, only 72c each. Minimum shipment 10 sheets, we pay freight to your station. For use over joints, Gummed Tape, 150 foot rolls 2" wide 20c each.
ROBERT JONES LUMBER COMPANY
HAMILTON, ONT.

FOR SALE

COCKER BARGAINS. To make room for coming litters must sell several high class, black, red and buff Cocker puppies, mostly Champion sired, 3 to 11 months, both sexes, registered, some as low as $25.00. Boulevard Kennels, Lacolle, Que.

HAIRDRESSING

LEARN Hairdressing the Robertson method. Information on request regarding classes. Robertson's Hairdressing Academy, 137 Avenue Road, Toronto.

MEDICAL

DON'T Delay! Every sufferer of Rheumatic Pains or Neuritis should try Dixon's Remedy. Munro's Drug Store, 335 Elgin, Ottawa. Postpaid $1.00.

INTESTINAL COMFORT, send now, One Dollar trial package. Box 26, Toronto 1.

PROVEN Remedy—Every sufferer of Rheumatic Pains or Neuritis should try Dixon's Remedy. Munro's Drug Store, 335 Elgin, Ottawa. Postpaid $1.00.

OPPORTUNITIES FOR WOMEN

BE A HAIRDRESSER
JOIN CANADA'S LEADING SCHOOL
Great Opportunity Learn Hairdressing
Pleasant dignified profession, good wages thousands successful Marvel graduates America's greatest system. Illustrated catalogue free. Write or Call
MARVEL HAIRDRESSING SCHOOLS
358 Bloor St W., Toronto
Branches 44 King St., Hamilton & 74 Rideau Street, Ottawa

PATENTS

FETHERSTONAUGH & Company Patent Solicitors. Established 1890, 14 King West, Toronto. Booklet of information n request.

PERSONAL

LONESOME? Romantic Correspondece Magazine contains, photos, descriptions, 10c. With addresses 50c. One year $2. World Federation Club, Parkerview, Sask.

"ELIJAH COMING Before Christ", wonderful book free Megiddo Mission, Rochester 11, N.Y.

WANTED

EGGS Wanted. Poultry farm white eggs preferred. High prices. Write, Player Produce, 951 Ossington, Toronto.

WHITE HOLLAND Turkey Body Feathers wanted. Particulars on illustrated folder. K. P. Hollander, 707 Read Bldg., Montreal, Que.

STAMP COLLECTION, largely Canada and United States, describe. Box 157, 73 Adelaide W., Toronto.

Wetter Water Puts Fires Out Faster

Fire-fighting scientists offered a "wet water" as man's newest weapon in fighting disastrous forest fires and other blazes.

The new agent, described as a chemical "penetrant" increases the extinguishing action of water 200 to 400 percent.

The substance, known as "unox," is a concentration of organic chemicals of "extremely fast penetrating action" and is added to water in small amounts. Five gallons of unox added to 1,000 gallons of water quickly extinguished a fire in a small woods.

The fire control experts said that in tests by municipal fire departments it was indicated that "on the average building, fire extinguishment can be effected more rapidly with three to five times less water. In every case there was a marked reduction in smoke generation and water damage was practically eliminated."

Australia has put millions of dollars into fences, the longest of which is 1,100 miles, to barricade rabbits and dingoes.

How COLDS affect Your KIDNEYS

The kidneys are very delicate organs, easily affected—especially by a cold. Their duty is to filter impurities and excess acids from the blood. When you have a cold extra work is thrown upon your kidneys. Dodd's Kidney Pills help your kidneys clear your system of excess acids and poisons caused by colds, and give you a chance to shake infection sooner—feel better faster. If you have a cold get and use Dodd's Kidney Pills. 139

Dodd's Kidney Pills

PILES—Modern medical science has overcome ailments formerly thought impossible. Piles were considered one of them. That's nonsense today. The new Pyltone treatment has proven itself in thousands of the most stubborn cases. It gets results because Your first bottle (a liquid taken by mouth) shows you the difference, or it goes direct to the internal cause, that price refunded at once. All modern Druggists.



Home For Christmas—This little lady arrived at the Canadian National Railways station in Montreal with a ticket almost as long as herself. The camera caught her exchanging a happy Christmas smile with the Red Cap who helped her with an armful of gifts.

POP—Literally Speaking — By J. MILLAR WATT



DISTRICT MAN LOSES $1,300 IN HOLDUP

Provincial police are still watching for three youthful bandits who on December 23rd held up and robbed Milton Murdock of South Mountain, egg dealer, of $1,300 in cash at gunpoint on Highway 31, one mile northwest of Winchester.

Murdock told police he was on his way home after selling a load of eggs at Ottawa when a car suddenly drove up abreast of him and cut in front of his truck, forcing him to stop. Three young men, one brandishing a revolver, jumped out of the car and relieved Murdock of $1,300 in cash which he had in his trouser pocket.

After tying Murdock's hands and gagging him, the three men drove off leaving the engine of the truck running to keep Murdok warm.

Murdock attmpted to attract the attention of passing motorists by flicking his lights by the floor push button. After a half hour, he succeeded in getting a motorist to stop and release him. Police in Winchester were notified and called in Provincial Constable Wellesley of Morrisburg. Attempts to trace the three men have so far failed.

Miss Genevieve McDonald, R. N. of Montreal and Miss Mary McDonald of Ottawa spent Christmas with their parents, Mr. and Mrs. J. D. McDonald.

WARM MORNING COAL HEATER

Heats all Day and Night without Refueling. Drop in and see this Heater in our Show Room.

Harry V. Redden Coal Co.

PHONE 66 MORRISBURG, ONT.

Thank You -

Many thanks for your kind patronage during the past year. During 1948, we will be here to serve you to the best of our ability. It is our earnest wish that you and yours may enjoy a very Healthful, Happy and Prosperous 1948.

MAX SHERMAN

PHONE 178 MORRISBURG

Local and General

Guests of Mr. and Mrs. W. H. Bowman during the Christmas holidays were Mr. and Mrs. D. C. Dillabough of Kingston, Geo. S. Bowman of Montreal, William Bowman of Glen Becker, Marjorie Bowman of Ottawa, Reatha Bowman of Cornwall and Jack Riddell of Cardinal.

One of the foremost figures in the Canadian Milk processing industry, Otis L. King left his desk at the Nestle Milk Products plant at Chesterville on Wednesday. Mr. King is retiring after completing 35 years' service with the company.

Mrs. Lorne Kinkaid returned to her home here on Saturday, December 20, after spending some time at the Cornwall General Hospital.

Mrs. David Kinkaid, Russell, Mr. and Mrs. Russell Kinkaid and David, Smith Falls, Mr. and Mrs. Hubert Quart, Gary and Brian, Cornwall, were Christmas guests of Mr. and Mrs. Lorne Kinkaid.

READ ABOUT THE AMERICAN KINGS:—How would you like to be king of a tropical island? The colorful story of American citizens who fought and wooed and schemed to become kings will be one of many intriguing features in The American Weekly, celebrated magazine with this Sunday's (January 4) issue of The Detroit Sunday Times.

Mr. Howard Hessell of Sault Ste. Marie, Ont., spent the holidays with his wife and family in town.

Mr. Wm. Gorrell of Toronto was a holiday guest with his parents, Dr. and Mrs. George M. Gorrell.

Mr. and Mrs. Harry A. McVitty of Montreal spent the Christmas and New Year's holidays with the latter's parents, Mr. and Mrs. oJhn L. McMartin.

Mr. and Mrs. Anderson and daughter of Ottawa visited relatives in town over the holidays.

The Women's Institute will hold their regular meeting on January 8th at the Agricultural Office at 8 p.m. Roll Call, New Year's Resolution and topic, Home Economics.

Order Bray Chicks this year. We suggest you get price list now and order soon for delivery 1948. Right now hatchery has some day-olds and started for prompt shipment. Agent is Steinberg and Schell, Williamsburg.

Miss Evelyn Coligan, R. N. and Mr. Arthur O'Connor of Syracuse, spent the week end with Mr. and Mrs. H. D. Coligan.

Mr. Edward Weir and Miss Florence Weir, both of Ottawa, spent the Christmas holidays with their parents Mr. and Mrs. D. H. Weir, Morrisburg

Miss Patricia McCormick, nurse in training at the Roosevelt Hospital in New York City, spent the holidays with her parents, Mr. and Mrs. L. E. McCormick.

Neil and Harold McCarney of Gananoque spent Christmas with their uncle, Rev. Father Feeney at St. Mary's Rectory.

Mr. and Mrs. Walden Beckstead and family of Gananoque spent the Christmas holiday with her parents, Mr. and Mrs. G. F. Barkley.

Mr. Jack Magee of the staff of the Kingston Whig-Standard spent the holiday with his parents, Mr. and Mrs Don Magee.

The many friends of Miss Gertrude Campbell, beloved teacher for many years in the primary room of the Morrisburg Public School, will be very pleased to learn that she is recovering favourably from a serious illness at St. Vincent de Paul Hospital, in Brockville.

Mr. Anson Barkley of Ottawa was a holiday visitor with his aunts Mrs. A. Lavalee and Miss M. Desrosiers in town.

WILLIAM L. McNAIR

Many friends throughout the community were sorry to learn of the death of a very highly respected citizen of Elma in the person of William Lionel McNair, which occurred at the General Hospital, Cornwall, after an illness of a few weeks duration. He was removed to hospital a few days previous to his death, but failed to respond to treatment and passed away in his 69th year.

Mr. McNair was born on August 4, 1879 at Milton, Ont., the eldest son of the late Hugh McNair and his wife Sarah Jane Armstrong. On March 3, 1909 he married Miss Sarah A. Barkley, daughter of the late Herman H. Barkley and his wife, Martha McIntosh of Williamsburg. After their marriage they resided in Toronto until about eight years ago, they came to Elma where they have since lived.

Besides his wife, he is survived by a sister, Miss Edith McNair of Toronto, a half sister, Mrs. Brown of Kitchener and a half brother, Harold Wales of Peterborough. Two brothers predeceased him.

The funeral was held on Wednesday afternoon from his residence at Elma to St. Peter's Lutheran Church, Williamsburg, where the service was conducted by the pastor, Rev. George Innes, who spoke from the text found in Isaiah 40, Verses 1-2. The hymns used during the service were "Jesus Lover of My Soul", "Nearer My God to Thee" and "Abide With Me".

Burial was made at Maple Ridge cemetery. The pall bearers were Hugh Barkley, George Barkley, Ethan Algire, Floyd Whitteker, Bernard Whitteker and Orlin Barkley.

Among friends from a distance attending the funeral were Mr. Harold Wales of Peterborough and Mrs. Charles McNair of Toronto.

COLQUHOUN UNITED CHURCH RECEIVES 17 NEW MEMBERS

On Christmas Sunday Colquhoun United Church received into full communion with the Church of Christ a group of new members. Received by letter of transfer from other churches were: Mrs. J. A. Colquhoun, Mrs. Shaler Heagle, Mrs. Kenneth Hummill, Mrs. Donald Kyle and Mrs. George Wright.

The minister, Rev. Gerald Fee, and the elders then conducted a service of confirmation, welcoming into the fellowship of the church after their public profession of faith in the Lord Jesus Christ: Miss Hazel Strader, Mrs. Glenn Cunningham, Mrs. Roy Hart, Messrs. George Wright, Ritchie Warren, Roy Hart, Rae Hummill, Earl Colquhoun, Omar Warren, Basil Dennison, Arthur Carkner and Dale Swerdfeger.

After the Christmas worship service the congregation celebrated the Sacrament of the Lord's Supper.

HERBERT MARSH

The death occurred at Morrisburg on Monday of a well known resident, in the person of Herbert Marsh, after a prolonged illness.

The funeral service was held on Wednesday afternoon at the Fitzsimmons Funeral Home, Iroquois, at 2 p.m. Interment was at Point Iroquois.

Deceased was a son of the late Mr. and Mrs. Will Marsh. His only immediate relative is a brother, Mr. Charles Marsh of Cornwall.

NOTICE TO CREDITORS

CREDITORS of CYRUS M. CARKNER, late of Morrisburg, retired farmer, who died on the 11th day of November 1947, are required to file their claims with the undersigned before January 15th 1948, after which date the assets of the estate will be distributed, having regard only to the claims so filed.

DATED at Morrisburg Dec. 15, 1947.

ARTHUR FLYNN,
Solicitor for Roy Carkner and Carkner Executors.

1-2-1|48c.

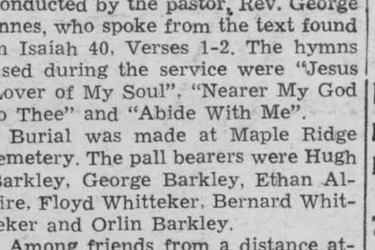

The
LORD ELGIN
in
OTTAWA
$3.00 to $4.00
for one person - NO HIGHER

400 Outside rooms with bath and radio. Air-conditioned Lobby and Lounges. Fireproof and centrally located.

207

ADLETS

FOR SALE

2 SMALL HOUSES. Apply to ARTHUR FLYNN, Morrisburg, Ontario.
40tfc.

DUO-THERM SPACE HEATERS, 1 used only 1 season. Both 14 inch pots. Also one new Duo-Therm medium size. 1 Coal or wood Furnacette in good condition.
ORIN W. DUPRAU,
Phone 30, Morrisburg.
50tfc.

CEDAR WOOD, $2.50 in yard; Oak Lumber, 2" and 4" thick. Cedar Posts.
WM. DAFOE,
Morrisburg, R. R. 1,
Church Road.
1-2p.

Property Wanted

River Frontage 3 to 10 acres. preferably without buildings. Full particulars to
W. W. MEABRY
74 Sparks St. Ottawa Ontario

LOST

Disappeared from Wilfred Zeron's pasture: 2 Heifers, 1 coming in 3 years old, nearly all white with a little black; 1 coming in 2 years old, red and white spotted. Anyone knowing about them please notify John M. Casselman, Morrisburg, R. R. 1, or phone Iden Whitteker, Williamsburg, 602R25.
1-2-1|48p.

CARD OF THANKS

I wish to thank my many friends for the lovely flowers, letters, and cards and for personal visits during the six weeks I was confined to the Cornwall General Hospital.
MRS. LORNE KINKAID

IN MEMORIAM

BECKSTEAD—In loving memory of my dear Father and Mother, Malcolm Stanley Beckstead, who passed away New Year's Eve, December 31st, 1942, five years ago and Lottie May Beckstead passed away December 4th, 1944.
Somewhere the load is lifted, close by an open gate;
Somewhere the clouds are rifted, somewhere the angels wait.
Beautiful Isle of Somewhere.
—Ever remembered by their daughter and family, Blanche Smythe.
1p.

The Store for Beautiful Gifts

A Full Line of

WATCHES, CLOCKS, FLATWARE AND SILVERWARE, PEN AND PENCIL SETS, LOCKETS, PENDANTS, Etc.

STOP AND SHOP AT THE

E. H. Gillespie

JEWELLERY STORE

A HAPPY NEW YEAR



STEWART'S
Remnant Store
MORRISBURG — ONTARIO

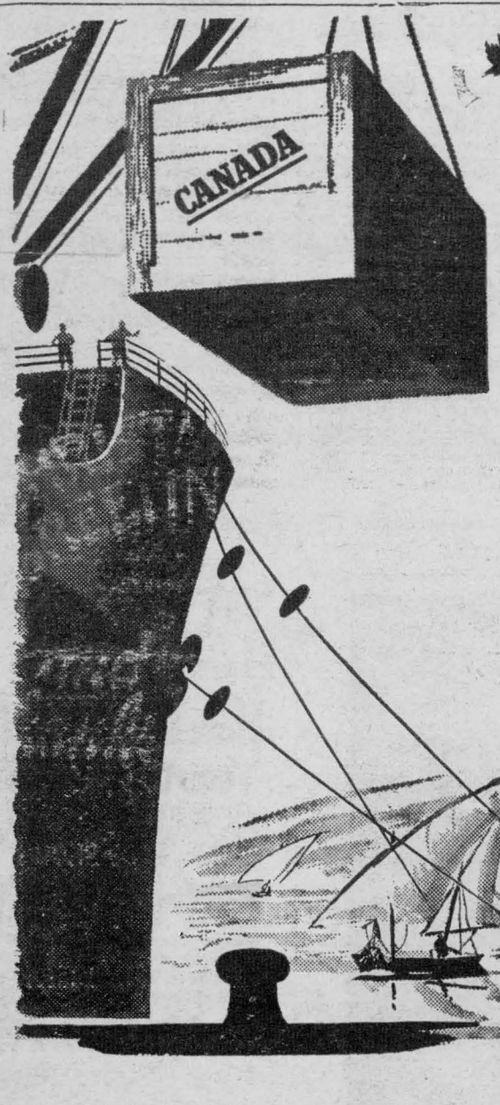

Today we Live in a Greater Canada

TODAY ON THE *Nile*
THEY KNOW
CANADA

ALL OVER the world today, Canadian products are known—and Canada's modern greatness recognized—as Canadian initiative builds our export trade to totals undreamed of in the past. During the war we became the second exporting nation of the world. TODAY our exports, with a value *more than 2½ times as great* as those of pre-war years, make an immense contribution to modern Canadian development, benefiting all business, creating new and greater opportunities for all Canadians.



Furs and Fish were Canada's first exports. Our trade in the beginning was a monopoly of the merchants of Old France; next it was almost exclusively with and through Britain. By 1860, though, we were controlling our own commerce.

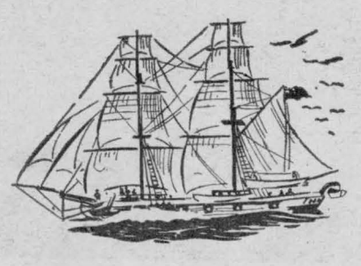

Down to the end of the 19th Century, our chief exports were sawmill and timber products. Next in importance were cheese and fish. The great wheat exporting era began with the 1900's. By 1939 newsprint had become our most valuable export.

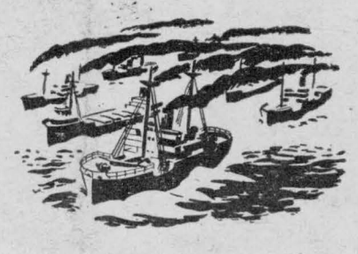

World War II's demands spurred our production and exports to unprecedented heights. Canada's huge shipments of foodstuffs and munitions were one of the greatest contributions made by any nation to the successful prosecution of the war.



GERARD HEROD of Oakville, Ont., was a clerk in a department store nine years ago. At the age of 24 he added $400 savings to his natural interest in machinery and began to manufacture red clay flower pots. Initial difficulties were overcome by determination and his native Canadian enterprise. Today his firm, Dominion Potteries Limited, produces more than a quarter of a million dollars worth of pottery a year.

MR. HEROD says: *"Canada proved a land of opportunity for me. She is a land of even greater opportunity for young Canadians commencing their careers today. Now, more than ever before, there are within Canada's borders rich rewards to be won, successful careers to be achieved."*

ONE OF A SERIES PRESENTED BY

Molson's

TO PROMOTE A FULLER REALIZATION BY CANADIANS OF CANADA'S PRESENT GREATNESS