THE IROQUOIS POST

VOLUME LI No. 11 | Second Class Registration No. 1361. | Iroquois Ontario, Wednesday, August 30, 1972.



Four Sons Join Parents on Anniversary

Mr. and Mrs. Samuel Brown, Spencerville, welcomed over 259 relatives and friends to their 65th wedding anniversary celebration including their four sons, Ambert of Iroquois, Lyall of Spencerville, Earl of Ventnor and Lloyd of Golden Lake.

Photo by Keith Fisher

Freak Windstorm Did Extensive Damage In District

Extremely high winds hit east of Iroquois last Sunday afternoon, doing extensive damage in a few minutes' time. Trees were knocked down or branches broken, a garage was thrown 75 or more feet, windows broken in porches and buildings, and part of a wall damaged in a brick home owned by Alan Farlinger.

While the storm only lasted a short period of time, its force was approaching hurricane status and caused a great deal of concern to area residents.

A patio was a shambles, some apples lost and many shingles torn loose before the wind abated.

Celebrate Sixty-Fifth Wedding Anniversary

More than 250 relatives, friends and neighbours assembled to offer their best wishes to Mr. & Mrs. Samuel M. Brown on the occasion of their 65th Wedding Anniversary when Open House was held in Spencerville United Church Hall on Monday evening, Aug. 21st from 8 to 10 p.m.

Prior to this, at 6 p.m., a family dinner was served by the U.C.W. ladies in the church dining room. The tables were decorated with pink and white candles and flowers and the floral arrangement on the head table was the gift of Misses Marion and Helen Adams. Thirty-eight members of the immediate family were present for this dinner. Clare Brown of Iroquois, a grandson, was Master of Ceremonies and Mr. Thos Gill of Cardinal was soloist, singing a medley of well-loved songs and hymns which included "I Love You Truly", "Sweeter as the Years Go By" and "How Great Thou Art".

Mrs. Carl Gilmer of North Bay, the eldest granddaughter entertained the group by reading the original account of the "Highly Fashionable Groveton Wedding with 108 Guests" as published in a local paper of August, 1907.

Rev. H.M. Servage of Kingston, a friend and former pastor, spoke briefly with personal reminiscences and proposed the toast to the bride and groom of 1907 to which Mr. Brown fittingly replied. Note was made of the plaques received from the Ontario Government and from Prime Minister Trudeau and of telegrams and messages from Her Majesty Queen Elizabeth, the Hon. Robert Stanfield M.P., the Hon. Gordon Blair M.P., the Hon. Donald Irvine M.L.A., Mr. & Mrs. Guy Nicol of Killarney, Manitoba, the Rev. and Mrs. S. Oakwell and the Rev. & Mrs. Leslie Dean of Belleville, Ont. and also Mrs. Beth Werner of Chattanooga, Tenn.

Mr. Ambert Brown of Iroquois voiced greetings and thanks to the soloist, Mr. T. Gill, to Rev. Servage, to Mr. Keith Fisher, photographer, and to the U.C.W. ladies for the delicious dinner and also for catering to the Open House which followed.

At the Open House in the Church Hall, the tea table was centered with a three-tiered Wedding Cake in pink and white, flanked by pink and white tapers in silver candelabra. Guests were served by the granddaughters and tea was poured by Miss Elizabeth Brown of Ottawa, Mrs. Gladys Gill of Iroquois, Miss Marion Adams and Mrs. Elgin Cleary, both of Spencerville.

Mr. & Mrs. Brown were presented with flowers from the Session of Spencerville United Church, ladies of the U.C.W., the Groveton L.O.B.A. and flowers, cards and gifts from family, friends and neighbours.

Samuel Brown and his bride of 65 years, the former Edith Torrance, were married at Groveton on Aug. 21, 1907 and have resided at Hyndman and later Groveton where they were busy farmers until their retirement to their present home in Spencerville in 1950. They are both active members of Spencerville United Church, Mr. Brown on the Session and

See Page Ten

Winchester Hospital Births

Aug. 19/72, Mr. & Mrs. William Dame, Chesterville, a son.
Aug. 21/72, Mr. & Mrs. Dean Duke, Morewood, a son.
Aug. 21/72, Mr. & Mrs. Fred Zandbergen, R.R. 2 Brinston, a son.

RECREATIONAL BRIDGE
Bridge winners
1st Mearl Hutt
2nd Mabel Armstrong

IN HOSPITAL

Mrs. Wm. Ellis Sr. is a patient in Brockville General Hospital. We wish Mrs. Ellis a speedy recovery to good health.

Grows Them Really Big

The bad growing season experienced by most this year hasn't touched Mr. D. Lieverdink of R.R.#1, Iroquois.

Mr. Lieverdink brought in a potato weighing 3/4 lbs. and reports up to 16 potatoes per hill.

Second Annual Spin-In In

The Iroquois Campsite - Carman House area will once again be a busy spot as the second Annual Spin-In takes place.

Sponsored by the Carman-Forward Weaver's Guild, the event will take place Saturday, September 9th from 9:30 a.m. til 4 p.m. The programme will include sheep-shearing, spinning and dyeing demonstrations and there will also be displays of weaving, rughooking and macrame. All are welcome to attend: drop in any time during the day, there is something going on at all times.

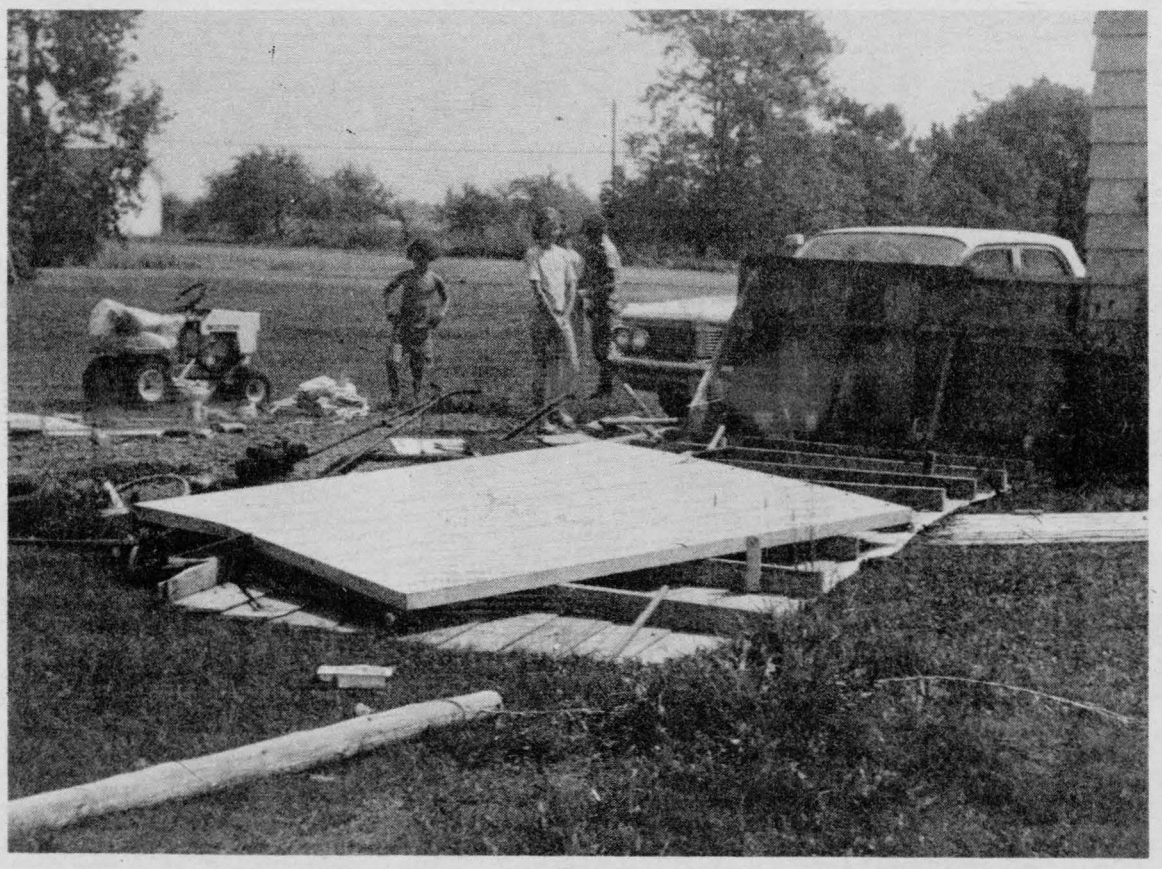

Garage Moved 75 Feet By Winds

Sunday afternoon, a freak windstorm hit the riverfront area east of Iroquois and moved a garage about 75 feet from its foundation. A car in the garage at the time was not damaged but trees and porches took a beating.

Post photo

OPINIONS...

EDITORIALS!

...WORTHY AND OTHERWISE

The Iroquois Post

AND MATILDA ADVOCATE

Published by:

IROQUOIS PRINTING LTD.

K. Kirkby, President

Published Every Wednesday at Iroquois, Ontario

Member of CWNA **Member of OWNA**

Subscription Rates: $4.50 year Canada; $5.50 U.S.

Election When?

Mr. Pierre Trudeau, our Prime Minister, is handling the possibility of an election with enough enthusiasm to keep all concerned in a state of utter confusion. Even, it appears, his most trusted senior members of the government. Little wonder, then, that the editor of this small weekly newspaper has little or no idea just what he is up to.

But Mr. Trudeau is playing his political role well and it is certain he will only call an election when he thinks it best suits the chances for re-election for his Liberal party. And that's what any politician worth his salt is bound to do...Liberal, Conservative or whatever!

Whether he calls an election this Fall, next Spring or in the middle of the Winter doesn't bother us one bit. What does bother us is just what he intends to do NOW about plans for taking care of the unemployed during the coming Winter. Looking back even a couple of years and looking at present economic trends, it is a certainty we will have a good many unemployed people to support during the cold months ahead.

What we'd like to see right now is an indication of the plans the federal government has to combat this serious situation . . BEFORE Winter; so that local officials can better plan how to provide work for these people.

Last-minute programs tend to see crash programs that lend waste to haste and the results are not always worth the expenditure of taxpayers time and money.

By making provisions now, the federal government will have time to study all proposals to make certain that the money committed will do the job intended.

And at the same time, no matter which party is in office, the Winter might better be spent seeking more permanent solutions to our economic ills.

The number of people on welfare alone make a sizeable work force in this country and from what we've seen many of them prefer working. Add to this the seasonal unemployed group and you have a gigantic problem every Winter.

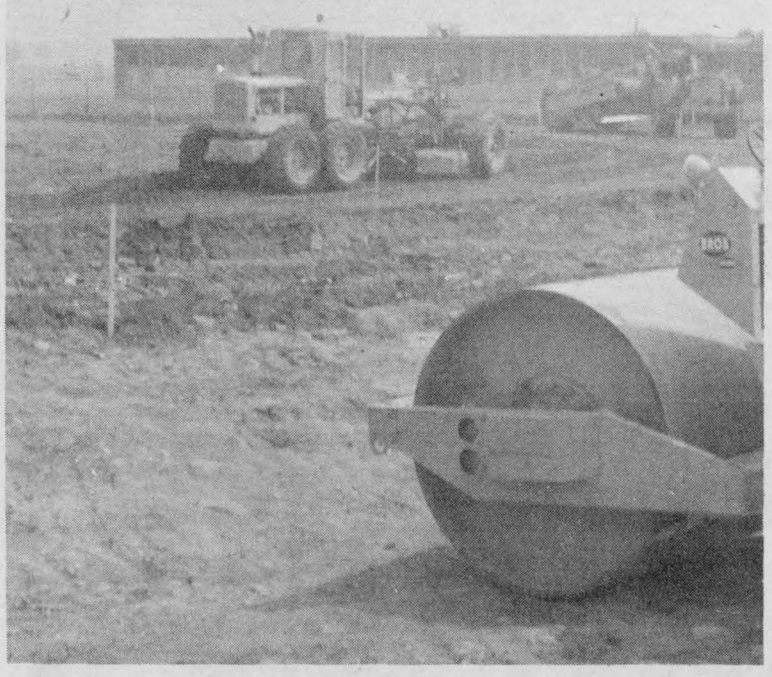

GETTING STARTED ON "TRACK" AT SEAWAY

Seaway District High School will soon have an outdoor track for its use as workmen prepare the playing field on the east side of the school. Paving will not be done for another year but will be ready for use this Fall.



Scriptures selected by the American Bible Society

- *Sunday* • *Nahum 1:7-15*
- *Monday* • *Job 5:1-8*
- *Tuesday* • *Job 6:1-11*
- *Wednesday* • *Psalms 67:1-7*
- *Thursday* • *Psalms 96:1-13*
- *Friday* • *Psalms 98:1-9*
- *Saturday* • *Psalms 142:1-7*



TOWER OF STRENGTH

Maybe you know her as Miss Lizzie or Granny Hill or Aunt Mary Jones. Through the years she's been a tower of strength in her community . . . helping with the sick, sharing with the poor . . . a friend to all.

She doesn't seem to worry about the future, just looks to the brighter side and is happy. You envy her, thinking she gets much out of life that you miss. Does she have a secret, a magic formula?

No, you can't say that her fellowship with God is a secret, for God is for everyone!

Would you like to possess some of her strength to look ahead, to face danger and conquer fear? The Church can help you reach this goal. All through the years it has strengthened mankind and helped him find the best in himself and in others.

Copyright 1972
Keister Advertising Service, Inc.
Strasburg, Virginia

THE THINGS MY READERS SAY!

By Bill Smiley

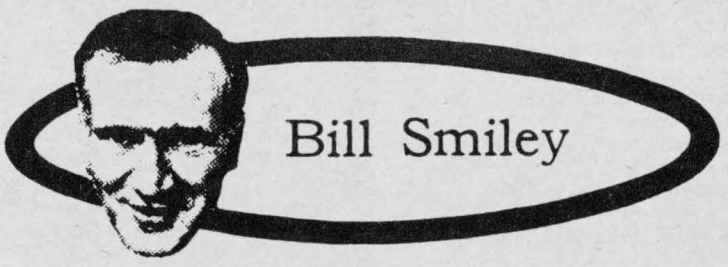

With the best intentions in the world to do so, I never quite get around to answering all my mail. There always seems to be some domestic or other crisis that interferes.

In almost every case, the letters I get are both friendly and interesting. The exceptions are business letters and bill collectors. Form letters and promotional letters I don't even read: just tear them once across and toss into the logical depository – the garbage pail.

Anyway, this column seems to get around quite a bit, and the letters pile up, and I keep making new resolutions to answer them and the pile keeps growing. If my wife would leave me for a month, and I worked eight hours a day, I could clean them all up and start a new life, relieved of guilt and shame.

Just to give you an idea, here's a cross-sampling. Just got a card from The Bobsey Twins, Regina and Kath. Postmark: Venice. They're two former students. When they were in Grade 13, and I couldn't find a boy to clean up the estate, they took it on, and did the best job I've ever had done. Unlike boys, who don't get into the corners, they crawled into the bushes and dragged out leaves with their bare hands. They garnered forty plastic garbage bags of leaves and twigs. I gave them their pay and an illegal beer and we've been buddies ever since. According to the card, they've covered seven countries in three weeks and are now heading for Spain. Poor old Madrid.

Here's a letter from R.F. Stedman, County Wicklow, Eire. An excerpt: "Your column holds for me a note of sanity in a mad world and ranks in my mind with Greg Clark." Double thanks, R.F. Greg Clark is about six tiers above me, but I appreciate the sentiment. Mr. Stedman went to high school with my older brother and sister.

Just grabbed another one from the heap. Holy smokes, it's dated Feb., 1971. Thomas A. Smith, Rouleau, Sask. He noticed a reference in the column to Calumet Island, in the Ottawa River, where my mother was born. He was born there too and remembers Smileys in Shawville, Que., where my dad once ran a store. It's a long, interesting letter from a real old-timer who went west in 1910, at the age of 17, went overseas in World War I. Mr. Smith, I hope you are well, though you must be 80, and I'll write a proper letter.

Here's another, from White Plains, New York. Holy Old Hughie! Dated June 24th, 1969. It's from A. Leslie Hill, Captain, Army Nurse Corps, U.S. Army Reserve (retired). Born in Fergus, Ont., three score years ago, graduate of Kingston (Ont.) General Hospital, served in World War II and Korea, and read my column to a group of Negroes in the laundry room. How about that? Letter ends, "Thanks for your column, dull or not."

Here's a self-addressed envelope from Mrs. Walter E. Dorsett, Smiley, Sask. But I can't find the letter. And another one from Gordon Fairgrieve, publisher of the Observer, Hartland, N.B. He has a subscriber called Bill Smiley, who lives in Massachusetts, and asks that I drop him a line. I will, Bill and Gordon.

A note from G.R. McCrea, publisher of the Herald, Hanna, Alta. He agrees it's a mad, mad world, has been forty years in the newspaper "game", started at $5 a week, and recalls with nostalgia: "For $5 in those days you could

See Page 11

GORDON BLAIR M.P.
GRENVILLE-CARLETON



Room 532c, Centre Block Parliament Buildings, Ottawa, Ontario, 992-0511

A New Science Policy

Important government decisions announced during the summer parliamentary recess have long-term significance for all of us. By far the most important is the announcement of a new science policy by the Minister in charge of Science and Technology, the Honourable Alistair Gillespie. The reason for this policy is the recognition that Canada has not reaped the full benefit of its scientific skill and research in terms of the development of new technology, new products and new employment in Canada. Canadian industry spends proportionately less than half of what industry in the United States, Germany and Britain spends in research and development. The Government contribution in those countries to research in industry is at the same time twice the level it is in Canada. There has been general agreement, in the words of the Minister, that our industry must be challenged "to strengther the Canadian economy and create jobs through innovative research and development directed at the market place". The purpose of the new program is to ensure "That research and development results are translated more effectively into Canadian industrial capability".

R&D Contracted to Private Industry

The new policy is that more Federal Government research will be contracted out to private industry. At the present time, approximately 635 million dollars is spent each year by the Federal Government on R & D of which more than 50% is used in its own "in house" research facilities of the National Research Council and different Departments with great research arms such as Environment, Agriculture and Energy, Mines and Resources. The balance of expenditure is divided approximately equally between industrial contracts and grants to universities and non-profit organizations. The aim Mr. Gillespie said would be to achieve a more even balance and he estimated that it would take at least 5 years to bring this about.

Part of Industrial Policy

All of this is part of wider policies which have to be worked out by the Federal and Provincial Governments in cooperation with industry and other sectors in the Canadian economy to develop what after-dinner speakers call a "new industrial strategy for Canada". The aim of this new science policy is part of this strategy to maximize our scientific capabilities, strengthening industry and thereby creating new jobs and new opportunities for Canadians.

Not At Expense of Existing Institutions

The science policy has been under review and discussion for a number of years by a special committee of the Senate and by other organizations. Some of the rhetoric from this discussion has disturbed me as I am sure it has disturbed many people in Canada and in the capital region in particular. While there is general agreement that we should make a greater thrust in the direction of maximizing the practical commercial development of our scientific resources, some commentators have made this appear as if it would be at the expense of the great scientific agencies we have such as the National Research Council. Nothing is achieved in this life by tearing down great institutions in order to create something else. After intense investigations and discussion both in public and in private, I am reassured that this will not be the case. The scope of our scientific activities will be intensified and within the new policy it is fully expected that existing researchagencies such as the National Research Council will continue to play a vital and effective role in areas where national security, special knowledge and the interest of the public at large are paramount.

Challenge to Industry

In fact I hope that the announcement of this new policy will "clear the air" removing the uncertainty which has prevailed as a result of this science discussion. Undeniably, too, a major challenge is thrown to Canadian industry to provide the capability to undertake government work in research and development and to formulate its own proposals for such projects.

MODERN ELECTRIC MOTOR SERVICE

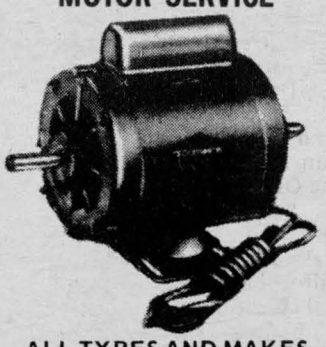

ALL TYPES AND MAKES OF MOTORS AND PUMPS REPAIRED AND REBUILT

RECONDITIONED MOTORS FOR SALE

PHONE 925-5179

J. L. BUEHLOW, PROP.
218 WATER ST., PRESCOTT

6-6c

HEAT UNIT REPORT

	South Mountain	Chesterville	Morrisburg
Heat Units	.26	.69	1.10
Acc. to date	17.17	20.84	17.24
Rainfall	188	195	184
Acc. to date	2167	2213	2123

PLEASANT VALLEY

Mr. Basil Gilmer underwent surgery in Ottawa on Thurs. We hope he makes a rapid recovery.

Callers last Sun. at the home of Hilliard Gilmer and mother were Mr. & Mrs. Chas. Ferguson, Mr. & Mrs. Gordon Warren and Mr. & Mrs. Wm Bolton.

Mr. & Mrs. Rae Merkley and Miss Luva Thorpe were Tues. guests of Mr. & Mrs. David Gilmer.

Mr. & Mrs. David Gilmer spent the weekend in Ottawa.

Hilliard Gilmer and his mother were Sun. supper guests of Mr. & Mrs. Preston Gilmer.

Mr. & Mrs. Burton Gilmer and family and mother, and Mrs. Chas. Gilmer called at the home of Mrs. W. J. Gilmer and Hilliard on Sat. evening.

ASKS NO FAVORS

The school of experience has its advantages—if you get rich, you don't have to endow it.

HILLCREST HAVEN

OPENING SEPTEMBER 1st

Board and care for senior citizens; two miles west of Winchester on Highway 43. For reservations, contact Wilfred or Bessie Durant, R.R. No. 2, MOUNTAIN. CALL 774-5575.

11-3-c

IMMUNIZATION CLINICS AND CHILD HEALTH CONFERENCE

The St. Lawrence and Ottawa Valleys Health Unit will hold monthly clinics for infants and pre-school children as below:

***** These clinics are to be held every month except August. *****

TOWN	DAY OF EACH MONTH	PLACE	HOURS
Cornwall (Central)	Every Thursday	Justice Building 340 Pitt St., 2nd Floor	2:00 - 4:00 p.m.
Eamer's Corner Cornwall (North)	2nd Tuesday	Immanuel Christian Reformed Church Hall, Pitt Street	2:00 - 3:00 p.m.
Cornwall (East)	2nd Wednesday	St. Peter's School 1811 - 2nd Street East	2:00 - 3:00 p.m.
Winchester	1st Tuesday	Presbyterian Church Hall	10:30 - 11:30 a.m.
Chesterville		Town Clerk's Office	1:30 - 2:30 p.m.
Iroquois	1st Wednesday	Civic Centre	2:30 - 3:30 p.m.
Williamsburg	4th Wednesday	Lutheran Church Hall	1:30 - 2:30 p.m.
Finch	4th Tuesday	Presbyterian Church Hall	10:30 - 11:30 a.m.
Alexandria	4th Thursday	Marie Goretti School St. Paul Street	1:30 - 2:30 p.m.

PLEASE NOTE: The monthly clinics formerly held at Nativity Hall and Trinity Hall will now be located in the Justice Building, 340 Pitt Street, 2nd Floor.

ADDITIONAL CLINICS WILL BE HELD AS BELOW

MAY, JUNE, JULY, SEPTEMBER, OCTOBER, NOVEMBER

Brinston	1st Wednesday	Memorial Hall	1:00 - 2:00 p.m.
Lancaster	1st Thursday	St. Joseph's Hall	10:00 - 11:00 a.m.
Apple Hill	3rd Tuesday	Community Center	1:00 - 2:00 p.m.
Maxville		Community Hall	2:30 - 3:30 p.m.
Glen Robertson	4th Thursday	Notre Dame de L'Assomption School	10:30 - 11:30 a.m.

MOTHERS: Why Not Clip This Out ?

SPORTS - SLANTS

Views & News

By Leo Debellefeuille

Poor Harold Ballard; one would think he would have tried in vain to keep his nose clean after the charges against his late partner and friend, Mr. Staff Smythe. But that was not the case, as he has been charged on 47 counts of fraud and theft, involving $205,000. For sports sake, lets hope they clean up this existing situation in the operation of Maple Leaf Gardens Ltd.

Jean Payette, the former crafty centreman of the Cornwall Royals, who set a scoring record unequalled in Central Junior Hockey League, was a recent guest of Mr. & Mrs. Lorne Bouck.

Will the day ever arrive when Minor and Junior baseball will be given a whirl in Iroquois? Its regretable that no baseball is being played in the county.

Some of the neighbouring counties have ventured into baseball and the sport was well received by the young people in these areas. Coming to mind are localities such as Brockville, Moose Creek and Cornwall who play plenty of baseball. The entire Cornwall Minor Baseball Association is sponsored and fully endorsed by Canadian Legion Branch 279. In this day and age several professional organizations are willing to assist such a project both financially and with guidance.

If its not the Montreal Expos, it could be another pro outfit. As an example, the Pittsburg Pirates of the National Baseball League held a try-out camp in Cornwall recently. The Pirates are looking to the future and possibly for some boys in this area. Their Eastern Scout Jim Frail conducted the clinic for boys between the ages of 16 and 21. The aim of such a camp is to evaluate the talent of a player and provide him with instructions on how to improve his ability to play baseball. Perhaps sometime in the near future all Legion Branches in Eastern Ontario could call a meeting to discuss the possibility of organizing a district Minor Baseball Association.

It would be of great community interest if more local fandom would turn out to support the Caldwell Linen Mills' intermediate fastball team. This year, the local team has come up with a very strong club and stand a fine chance of capturing the league pennant and league championship. People like Gary Blok and Ed Renwick have built a team of some excellent intermediate and senior ball players to their roster and deserve more support in their bed to bring laurels to Iroquois.

So how a bout coming out to Central Ball Park and give the boys a boost? They deserve your support.

Team Canada has two scouts observing at Moscow; John McLennan and Bob Davidson, coach and chief scout of Toronto Maple Leafs. They are interested in seeing the Russian power play and the goal-tending.

Kevin Brown and Robin Adair have returned to Iroquois after attending the Dave Keon Hockey School in Toronto. Graham McMartin was awarded a sportsmanship honour after he attended the Kingston Hockey School under the direction of Dennis Kearns of Vancouver Canucks and Ron Plumb of Philadelphia Blazers. Congratulations to the three boys.

Baseball great Babe Ruth died 24 years ago this month.

Will Team Canada's coach and G.M. ever stop having problems? One of his latest is Dale Tallon. The Vancouver star was sidelined with a knee injury he suffered last season.

Nick Haramis Jr. of Maxville, who played junior hockey against Morrisburg and Cardinal teams the past few seasons, has inked a contract with Philadelphia Blazers of the W.H.A.

Will Iroquois have an intermediate Broomball team this winter?

Barry Brown of Colden Eagle who performed here during the Legion ball tournament won the batting championship in the Cornwall Sportsman League with a lofty 518 average.

Considering the power of the Caldwell Linen's Fastball team this year, perhaps they should ponder the idea of entering a better league next summer. The North End League in Cornwall is anticipating an expansion next season. Three teams from Massena are rumored to be joining the N.E.F.L. Surely if a community the size of Massena N.Y. can produce three entries, there should be no sound reason whereby Iroquois could not enter such a setup. After all, there are some excellent talent available in our area that could be lined up to produce a power house. With their present roster and the addition of a few over age juniors from the immediate district and one more strong hurler they could be a team to contend with.

The Cadbois-Branch Hockey School will operate for its second year out of the Cornwall Township arena in Long Sault in October. The school is for boys 6 to 14 years. Registrations must be finalized very soon. Anyone interested should contact Dalton Cadbois or Donald Branch in Long Sault.

ON LAWN BOWLING AT IROQUOIS GREENS

It is with much pleasure that we present some coverage on the local Lawn Bowling Club.

Although the greens have suffered as a result of winter kill this year, making it necessary to cancel all tournaments for this season, the local club members have been actively participating and enjoying some very keen competition.

The men have taken part in the Governor General, Burkes Trophy, and the Provincials, although not successful in going all the way, have as always been a threat to the opposition.

The Ladies too, have been active and are always considered keen competitors throughout the District.

On July 5th, Ross Jamieson and Ambert Brown won the two gamehigh in the Hiram Walker tournament at Prescott.

July 19th in Smith Falls, Irene Haldane, Nelda Brown with A. Brown skip won the second three game winner.

August 5th Donelda Banford, Shirley Cooper with George Cooper skip won the two game high in Perth.

Nelda Brown and Ambert were successful in winning the Hargreaves twins in a local tournament on July 23rd.

Bary Bates, Nelda Brown with Ross Jamieson skip won the Keeler trophy on Aug. 13th.

Two teams took part in the St. Lawrence league play in Prescott on Aug. 10th and with the combined score brought home the trophy as well as the two game prize won by Nelda and Ambert Brown.

Two ladies teams took part in the Wexford Garden Trophy competition and the Prescott club were the winners, as well as the host for the evening.

The Davis Trophy competi-

See Page Nine

Ralph's three clubs overpowered Ken's one

(R3C 0K1)

Make up your own way to remember your code. Then send it to your friends.

POSTAL CODE POSTAL

HOLIDAY IN HISTORY



OLD FORT HENRY

WITH THE INTERNATIONALLY FAMOUS FORT HENRY GUARD

You will really have fun exploring Old Fort Henry. Each summer, 150-year Old Fort Henry comes to life as members of the renowned Fort Henry Guard swing into action on the parade square. The Fort Henry Guard is patterned after the British Infantry of 1867. You will enjoy watching these handsome "summer soldiers" perform the intricate and colorful "Retreat" Ceremony every Wednesday and Saturday Evening from July 7th to September 1st. You will have fun exploring the battlements, the cells, the underground "Gun Rooms," the old muzzle loading cannons (that still fire a salute every day). You will love having a holiday in history.

Old Fort Henry near Kingston at Highways 2 and 15 is open daily from

MID MAY TO MID SEPTEMBER

For a colourful brochure, write to the Public Relations Officer, The St. Lawrence Parks Commission, P.O. Box 340, Morrisburg, Ontario

Operated in the public interest by

THE ST. LAWRENCE PARKS COMMISSION

Morrisburg, Ontario





Storm Damage

Above and to the size are examples of what excessive winds can do and the area four miles east of Iroquois on the Scenic No. 2 highway suffered from Sunday's 'blow'
Post photos

Hanesville United Church Summer Wedding Scene

Hanes-Armishaw

Hanesville United Church was the scene of a summer wedding June 17 at 2 p.m. when Ruth Elizabeth Hanes, daughter of Mr. and Mrs. Newell Hanes was united in marriage to Daniel Powell Armishaw, son of Rev. and Mrs. Douglas Armishaw of Hamilton.

The ceremony was solemnized by Rev. Armishaw and Rev. James Stewart. Lee Hanes was organist for his sister.

The bride, given in marriage by her father, wore a floor length gown of peau de soie with Chantilly lace, empire waist line and bell sleeves and full length lace train. Her silk illusion veil was held in place with head band of Chantilly lace and seed pearls. She carried a bouquet of yellow sweet-heart roses with white stephanotis.

The bride was attended by Miss Mee Kin Seto of Belleville, friend of the bride, as maid of honour and the bridesmaids were Miss Joyce McCaslin, Iroquois, cousin of the bride; Miss Mary Hanes, sister of the bride and Miss Sharon Armishaw, sister of the groom.

They all wore identical floor length gowns of yellow polyester crepe and lace and carried bouquets of mauve, yellow and blue mums with matching flowers in their hair.

The groom was attended by Raymond McComb of Guelph as best man; David Armishaw, twin brother of the groom and James Hanes, brother of the bride as ushers. All wore identical white jackets and black trousers.

Following the ceremony, a reception was held at the Brinston Memorial Hall where the guests were received by the mother of the bride in a mint green crimpeline coat and dress ensemble with white accessories and a corsage of yellow roses. She was assisted by the mother of the groom wearing a dress-coat ensemble in pale blue crimpeline, white accessories and a corsage of pink roses.



Afterwards, Mr. and Mrs. Armishaw left on a wedding trip to the east coast and have now taken up residence in Hamilton.

Prior to her marriage, Ruth was honoured at a miscellaneous shower in her home, given by Miss Joyce McCaslin. A surprise shower was also given by her nursing associates and friends in Hamilton.

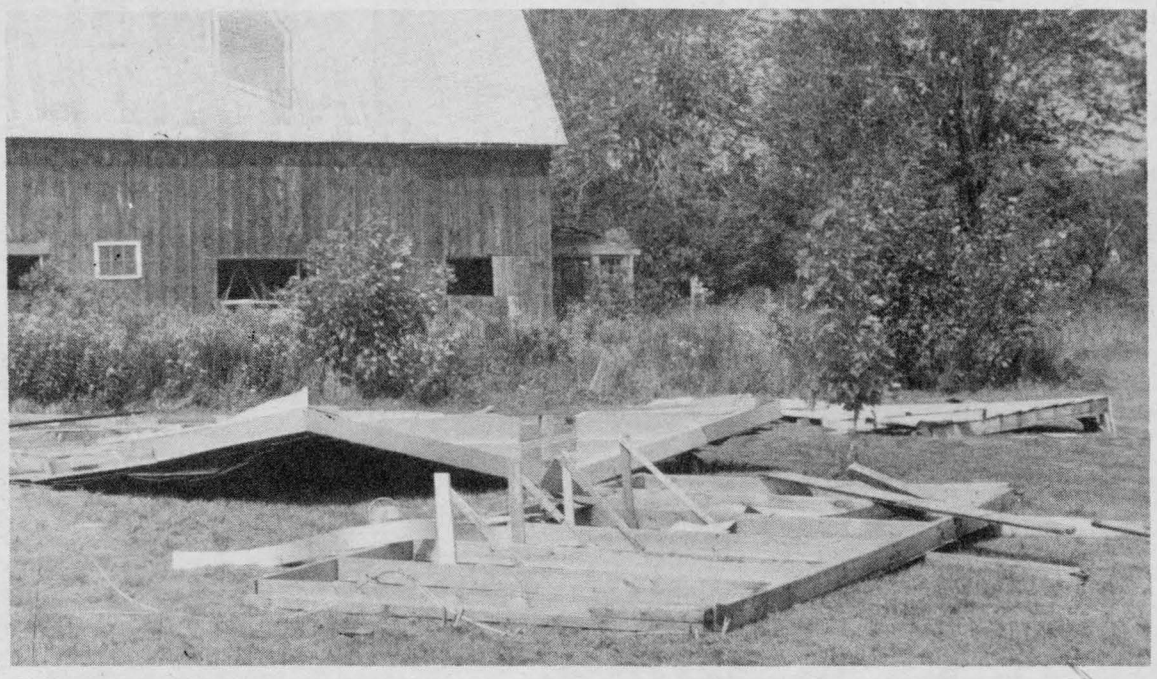



Kemptville Nursery Open House

Visitors to the Kemptville area will be afforded a unique experience beginning August 28th and continuing through September 1. Within those dates, the G. Howard Ferguson Forest Station, $\frac{1}{4}$ mile north of Kemptville on Highway 16, plans to hold an Open House.

The G. Howard Ferguson Forest Station is one of seven large forest tree nurseries operated by the Ontario Ministry of Natural Resources. Established in 1945 as part of a provincial accelerated reforestation program, the annual production of this Nursery is approximately 12,000,000 trees, both seedling and transplant stock. A total of 24 species of pine and spruce as well as cedar, Carolina poplar and maple.

Formerly, transplanting occupied a major role in nursery operations. However, advances in soil and production practices now make it possible to grow trees of plantable size in seed beds. Consequently, millions of trees are grown annually to fill orders both private and governmental.

The nursery forest offers a wide variety of recreational experience. Insight into its major functions may be gained through conducted or self-guided tours; there will be two daily conducted tours during Open House Week at 10:00 a.m. and 2:00 p.m.

Have you ever enjoyed a Nature Trail? If you are a bicycle enthusiast, there are miles of gravelled, needle-strewn or forest access roads, along streams, or through woodlands. Or perhaps you prefer to walk through ferns or over log bridges, and past a lively bullfrog pond into "open woods."

WANTED

HELP WANTED. Beginning Sept. 1, lady to live in, to prepare meals and do general housework. 2 children. Alternately, would consider a lady to come from 3 p.m. to 7 p.m. daily to tidy the house and prepare evening meal and be with children after school. Apply in writing to Box 400G, The Iroquois Post, Iroquois, Ont. 1c

enjoy·enjoy·e

THE SUMMER'S BEST FOO

TASTE THE DIFFERENCE...
QUALITY-MEATS
SAVE THE DIFFERENCE

FRESH OR FROZEN
GRADE 'A' 6-10 Lbs.

TURKEYS

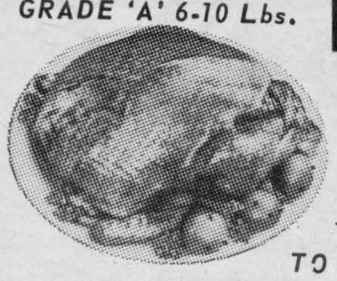

lb 45¢

TO FRY OR ROAST 3 to 4 Lb.

CHICKEN lb 45¢

READY TO EAT

SMOKED HAM

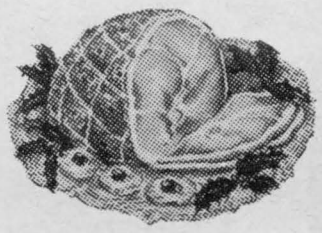

SHANK END lb 65¢

SHANK END SLICED lb. 69¢

FILLET END lb 75¢

CENTRE CUTS lb 85¢

SLICES lb 89¢

BONELESS BEEF

BY THE PIECE lb 89¢

RED BRAND
Round Steak or Roast
Boneless Rump Roast
1.19 lb

Fresh Spareribs lb 85¢

Burns Pete Piper
Dinner Hams lb $1.19

MAPLE LEAF



PICNICS 1 LB can $1.09

Mixo 128 oz. Jug
Bleach 49c
Schwartz 128 oz.
White Wine Vinegar 59c
Heinz Keg O'
Ketchup 69c
Libby's 19 oz. Cooked
Spaghetti 24c
Kleenex Boutique
Kitchen Towels 2 roll Pak 59c
York 12 oz.
Kernel Corn 19c
President
Drink Crystals 10c
Assorted Flavours

RISE & SHINE
LEMONADE CRYSTALS
6 for 59c



Loney's Chicken Noodle
Soup Mix 10c
Red Rose Economy (90)
Tea Bags 74c
Facelle Regular Size
Facial Tissues 2/39c
Stafford 24 oz. Berry Box
Marmalade 43c
Fresh Comb
Honey 89c
Kraft 9 oz.
Marmalade 19c
Heinz 20 oz.
Ketchup 49c
Provigo 11 oz.
Coffee Creamer 65c

CLARK'S ASSORTED



MEAT SPREADS
can 12c

Libby 14 oz.
Fruit Cocktail 34c
Wondersoft 6 roll pak
Bathroom Tissue 89c
Heinz
BABY FOODS
Strained 14c
Junior 20c
No Meat Varieties Included
Royal
Jelly Powders 10c
Libby 48 oz
Tomato Juice 43c
Scott Big Roll
Kitchen Towels 39c

CANADA
SNO'
SHOR
2½ Lb.
8

Frozen Foods

SUNKIST WHITE AND PINK 12-OZ.
LEMONADE 25¢

BLUE WATER - 16 OZ.
Ocean Perch Fillets 49¢

SILVER RIBBON
POLY PEAS 2 lbs 49¢

FARMHOUSE - 24-OZ.
English MUFFINS 35¢ pkg

LIBBY'S 15-OZ.
APPLE PIES 45¢

RASPBERRI 49¢

LABELLED
BANANA lb 13¢

LARGE GREEN SLICERS
CUCUMBER 3 for 29¢

FRESH
GREEN ONIO 3 for 29¢

Peaches Arriving
AT MARKET PRICES

YORK
CREAMY SMOOTH
PEANUT BUTTER
12 Oz. Jar 29c

Ready To Eat
Smoked Picnics lb 59¢

Maple Leaf
Salami Chubs ea 79¢

Maple Leaf
Cello Weiners lb 55

S&

njoy S+F
D BUYS

elopes
stals 79c
ns 25c
Enriched
..... $1.77
eep Brown
ns 31c
Whole
toes 18c
..... 39c
..... 24c
..... 59c
es 19c

PACKERS
LAKE
ENING
ontainer
5c

FRESHIES
ASSORTED FLAVOURS
20 for 79c
SAVE 46c

Box of 100
Anacin Tablets 99c
Chase and Sanborn 1 lb.
Bag Coffee 89c
Bick's 32 oz. Sweet Mix
Pickles 59c
Prior Park Salada (100)
Tea Bags 79c
26 oz. Bottle Plus Deposit
Coca Cola 5/99c
Libby's 12 oz. Assorted
Relishes 27c
Bicks 32 oz. Yum Yum
Pickles 55c
Large Size Curity
Baby Powder 89c
Regular $1.15

Betty Crocker 37 oz.
Bisquik 53c
Bick's 12 oz. Assorted
Relishes 33c
Provigo 24 oz. Pink Lotion
Liquid for dishes 34c
Stafford 19 oz. Cherry
Pie Filling 49c
Nabob 4 oz.
Dessert Topping 49c
Schwartz 3 lb. Jar
Peanut Butter 99c
Gattuso 15 oz. Jar
Stuffed Olives 89c
Zip 15 oz. Gov. Inspected
Dog Food 12c
Carnation 11 oz.
Coffee-Mate 76c

GATTUSO
STUFFED OLIVES
12 Oz.
59c

ES
S
S
NS
Daily

Bakery Treats
A SUMMER HIT!

WESTONS 12
Old Country Rolls 37c
WESTONS 10 OZ
Swiss Rolls 41c
BETTYS 12
Plain or Sugar Donuts 3 for $1.00
WONDER 12 OZ
Raisin Bread 23c
CHRISTIES FAMOUS
Jelly Rolls 47c
WILLARDS FAMOUS FRESH
Cake Doughnuts doz. 69c

Special Occasion Day Cakes
Available with 3 days notice – Place Your Order Now

Swift's Premium
Breakfast Bacon lb 89c
Swift's
COLD CUTS
By The Piece
Macaroni Chicken
Mock Chicken
Pickle & Pimento
lb 59c
Dutch Loaf

KISMET
SOFT MARGARINE
1 Lb. Tub
25c
Limited Quantity

Letter To Editor Thanks Local People

Dear Friends of Iroquois,

In case you haven't heard (we've heard everyone hears everything here, though) we've been your in-residence campers for the last ten days, due to a major vehicle breakdown. We would just like to express our gratitude toward your town both for the general friendliness and concern and also for the many favors done for us.

We have been greatly impressed with the happy attitude you people have, your kindliness and your generosity. What might have been a lonely and depressing stay for us has instead been a very pleasant learning experience about Canadian hospitality.

We have enjoyed the locks, the big ships, swimming and sunning at your beach, Pub night, many cups of coffee at Jack's Chicken, and bike riding in your beautiful countryside.

We would like especially to thank the Tucker family rescue squad for taking us under their wing, loaning us their camper when we were washed out of our tent on our second day here, for Dave's accordion music and constant conversation; also thanks to the ship's laundry family crew for wringing the buckets of water out of our sleeping bags; and thanks to all the people of the Municipal Park district for their help and considerate treatment of us out here in the park; to Lloyd C. Davis for a bit of interesting town history and a VIP welcome, and the kind lady at city hall who gave us our tour; to Mr. D. Prunner for fixing our truck; and finally to all the various townspeople who asked after us and tried to help as they could.

We would also like to complement you people of Iroquois on the cleanliness of your town and its grounds, and particularly on the glorious and profuse flower gardens your green thumbs have grown.

If ever you happen to break down (or just pass through, fingers-crossed) in Champaign, Illinois, do look us up there at Earthworks Restaurant, 1310 W. Main Street, Urbana.

Sincerely,
Diann Barbee,
Claudette Rodgers,
Marcy Wheeler.

Hanesville

(Held Over)

Mr. & Mrs. W. Dickson of Prescott and Mr. & Mrs. Ward Hanes of Florida were visitors last week of their cousin, Mr. & Mrs. W.B. Reynolds.

We are sorry to report that Mr. Rae Lewis is not feeling very good. We wish him a speedy recovery.

Mr. Lee Hanes and Miss Joyce McCaslin are spending some time in the school with the occupational class of the Dixons school. Congratulations to the young people.

Mr. & Mrs. Bennett Thompson spent one evening last week with his mother Mrs. Luva Thompson and sister, Mrs. Ida Major.

Mr. & Mrs. Basil Coons of Kemptville were visitors of Mrs. Marion Warren one day this past week.

Mr. & Mrs. Charlie Thorpe and Mr. & Mrs. Chester McDermott and Mr. Gordon Kirker were Sat. evening guests of Mrs. Marion Warren.

Mrs. Arnold Fader & Son Johnson were weekend guests of her son Mr. & Mrs. Clifford Fader and boys.

Mr. & Mrs. Gary Smith of Morrisburg were Tuesday evening visitors of her sister, Mr. & Mrs. Clifford Fader.



NEW!
SHUR-GAIN
Sanitation Products for Canadian dairymen

Milkstone Remover and Acid Cleaner
Cuts mineral buildup and milkstone in pipelines, equipment.
$5.50 per gallon

Germ Kill for Dairying
The ideal iodine germicide sanitizer
$6.85 per gallon

Chlorinated Cleaner
Controls bacteria in bulk tanks and milking utensils
$3.25 per 4¼ lb. jar
$15.00 per 30 lb. pail

SHUR-GAIN
ROONEY FEEDS
Iroquois 652-4382

When PLANNIN' A NEW HOME
PLANNIN' A NEW COTTAGE
PLANNIN' A RENOVATION
PLANNIN' SEE LANNIN
H. S. LANNIN LTD.
GENERAL CONTRACTORS
PH 774-2637 - WINCHESTER

There's a fine BRIDAL SHOP IN Cornwall
IT'S CALLED VOGUE
500 MONTREAL RD.

NEW
FALL FASHIONS NOW SHOWING

10th Annual Molson Fastball Tournament, Williamsburg

USED

GRAIN COMBINES

SELF PROPELLED COCKSHUTT, MODEL 25, with
- 12 ft. Grain Header with pickup reels
- 2 row Corn Header
- Cab for operator comfort
- Hesson Straw Hopper . . . . . ONLY $4,000

MASSEY-FERGUSON MODEL 35 Self Propelled, with
- 8 ft. Grain Header - Gasoline Motor
- Ready to work . . . . . ONLY $2150

INTERNATIONAL MODEL 76, Pull Type COMBINE
- Power Take-off Drive
- Grain Tank . . FAIR CONDITION - ONLY $475

OVER 40 USED TRACTORS

MANY LATE MODELS, ALL SIZES AND PRICES

See Them All At

WEAGANT FARM SUPPLIES LIMITED

SOUTH MOUNTAIN - - - - - - ONTARIO

"TRY US FOR A DEAL"

ELECTROHOME SPECIAL

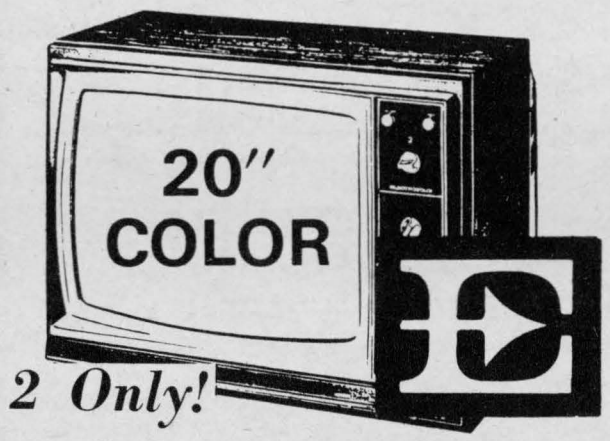

2 Only!

- "The Carousel". Special Look 'N Listen value!
- Big 20" color picture performance.
- Patented Electrolok automatic fine tuning and Electrotint automatic tint control locks in the best possible picture.
- Finished in tough, attractive walnut vinyl.
- Includes dipole antennae.

$529.95

BONUS - FREE BASE (4 ONLY)
Base value $29.95

Styles & McIntosh

Iroquois Plaza 652 4397

the 3R's **RIGHT... REASONABLE AUTO REPAIRS**

© 3402 APR'72 M.P. 60

We Flush Radiators

We also pressure test for leaks with new up-to-date equipment . . . make repairs where needed. Modest cost.



© 2129 APR'72 M.P. 18

Complete Car Care **FETTERLYS'**

The 10th Annual Williamsburg Molson Fastball Tournament was held last weekend with very good weather.

Domville Aces won the tournament with the last ball being hit at 10:10 p.m. First round: Williamsburg-Brinston Pioneers 7, Iroquois Caldwells 0. Big Doug Casselman hurled a 1 hitter, struck out 7 and homered in the first. Brockville Stars 8, Williamsburg Intermediates 0. John Nightingale homered for the Stars. Bob's Tavern of Ogdensburg were down 6-0 after 3 innings but scored 9 runs in the last 4 to win 9-6. Hull Volants failed to show, so Williamsburg Midgets took their place and defeated Morrisburg Loyalists 4-3 in 8 innings. David "Seymour" Hess gave up 3 runs on 3 hits. Kingston Bennetts edged Ottawa Turpins 6-5 after being behind 4-0. Bob McClintock had a hitter but lost to Cardinal Pats 1-0 when Chesterville failed to score. Bottom of the 7th, pitcher Ted Hoy won his own game with a double, scoring Larry Patterson. Munster and Kemptville battled back and forth finally emerging the victors 10-8. Domville Aces shutout Winchester 3-0 on 1 hit pitching by Alex Skakum and 14 strike outs. In the Championship round, Brockville 7, Pioneers 1. Hodgkinson had a 2 hitter (including a homer to Russ Casselman) and contributed 2 homers himself.

Ogdensburg and the Midgets tackled next, with Bob's leading 4-0 until David Hess doubled to send in 3 runs but were unable to score anymore while Ogdensburg added 9 more runs. Young Jimmy Morrell struck out 9 of the burg players.

Bill Carr had a 2 hitter (a homer to Ed St. Louis) when Kingston edged Cardinal Pats 3-2. Pete Onstein hurled a 2 hitter and struck out 13 when Domville edged Munster 2-1 in 8 innings. Charlie Burley took the loss with 4 hits and 11 strike outs. In semi-final round, Brockville swamped Ogdensburg 8-2, a homer by Roy Pyke. The burg went home with $62.50. Onstein had a 1 hitter when Domville shutout Kingston 3-0, with Wayne Jones hitting a 2 run homer and Dennis Freeman a homer. Kingston got $62.50.

This set Brockville against Domville in the final game. Aces won 1-0 in 12 innings receiving the Molson Trophy and $275. Brockville got $150. Roger Hodgkinson hurled a 5 hitter striking out 5. He received $10 and a trophy for being the top batter of the tournament. Onstein tossed a 5 hitter, with 15 strike outs.

Onstein received $10 for best pitcher. He hurled 3 games, 27 innings, 1 run against, 7 hits and struck out 36 batters.

Consolation:

Williamsburg Intermediates and Iroquois battled to a 2-2 tie after 7 innings. Top of the 9th, the Int. had 5 hits and scored 6 runs to win 8-2.

Russell Mark Ten swamped Morrisburg Loyalists 11-1, Ottawa4, Chesterville 0. Claude Lafleur had a 1 hitter and 14 strike outs. Loser McClintock had a 2 hitter and 12 strike outs. Bill Coveney had a 1 hitter and 9 strike outs when Kemptville shutout Winchester 9-0. (Gary Christie homered). Coveney had a 3 hitter and won his own game with a homer to defeat Ottawa Turpins 4-3. Terry Armishaw homered in a losing cause. Doug Russell hurled a 2 hitter but Russell was edged 1-0 by Williamsburg Intermediates. Russell and Ottawa got $31.25 each. This put Kemptville and the Int. in the final game which got underway at 5:58 p.m. At 7:30, after 9 innings, no score, Kemptville conceded the game as they were due in Kemptville to play Belleville in the Ontario Playdowns, so they went home with $62.50 while the Int. were awarded $125 and a Molson Trophy. Murray Hyndman had faced 31 batters, walked 4 and struck out 23. Wayne "Duke" Roles had given up 6 hits, and struck out 5, but still no score.

A half-and-half draw was made, but so far unclaimed. Anybody having ticket 970549 contact Rae K. Casselman, Williamsburg. You have until August 31st to claim it.

FARMERS WANT

From Page 12

the Ontario Federation to get feedback on the plan. Farmers from Carleton, Crenville and Dundas attended. This is the first of three meetings presenting the OFA plan to farmers in the eastern seven counties.

"Why is the provincial government dragging it's feet so long in declaring this a disaster area?" scowled an anxious farmer. The question was asked often. The Federation has repeatedly said this must be the first step.

The action-hungry farmers left the meeting determined to write their demands to federal and provincial members of parliament.

FOR SALE

Soft and hard top tent trailers, Kaplun, Lionel, Woods. Priced from $499.00 up. Book your rentals early. Also Moto-Ski Mini-Bikes and Truck Caps on display. Ron Whitteker Sales & Service, Iroquois, Ont., ¼ mile north of 401 on Brinston Road. Tel. 652-4656.

SUNDAY SERVICES

In The Churches

IROQUOIS AND MATILDA

THE PRESBYTERIAN CHURCH IN CANADA
KNOX CHURCH, IROQUOIS
The Rev. John J. Hibbs, B.A., B.D.
Pastor
Mrs. Ruby Bell, Organist

MINISTRY of EDUCATION & WORSHIP
Summer '72

Combined Services of Worship with the Iroquois United Church during July and August, to September 3rd.

9 A.M.

Month of July - in Knox Church
Month of Aug. - in United Church (incl. Sept. 3rd.)
(Supervised Nursery Class during Worship)

We Welcome All Summer Visitors

ST. ANDREW'S CHURCH
SOUTH MOUNTAIN
Mrs. Arnold Shaver, Organist
10:30 A.M.
Service and Worship
Come and Worship

IROQUOIS PASTORAL CHARGE

UNITED CHURCH OF CANADA
Rev. W. Brian Gee. B.A, B.D., ThM

"THE SUMMER OF '72"
Combined Worship with Knox Presbyterian Church for the months of July and August.
Hour of worship for the two months is 9:00 a.m.
During July in the Knox Presbyterian Church, Rev. Brian Cee officiating.
During August in the United Church, Rev. John Hibbs officiating
Worship at White Church during July only is at 11:00 a.m.

CHRISTIAN REFORMED CHURCH
WILLIAMSBURG
REV. JOHN DEPATER
Minister

August 27, 1972
8:30 a.m. -
10:30 a.m. -
8:00 p.m. -
Rev. R. Neil of Winchester conducts all worship services.

ANGLICAN CHURCH OF CANADA
The Parish of Iroquois
Parish of Iroquois,
Diocese of Ottawa.
Rev. Allan Rogers, Rector

Guest Clergyman, The Venerable Archdeacon W. H. Bradley
Trinity XIII
8:00 a.m. Holy Communion
10:15 a.m. Holy Communion and Address
We welcome Archdeacon and Mrs. Bradley to Iroquois
Service at St. Peter's, South Mountain, cancelled.

ST. MARY'S CHURCH
Morrisburg, Ontario
ST. CECILIA'S CHURCH
Iroquois, Ontario

Sunday Masses
Morrisburg Sat. 7.30 p.m.
Sun. 8 and 11 a.m.
Iroquois Sun. 9.30 a.m.
Confessions: Morrisburg Sat. 7 p.m.; Iroquois Before Mass

UNITED CHURCHES MATILDA CHARGE
REV. JAMES STEWART

Hainsville 9:30 a.m.
Hulbert 11:00 a.m.
Holy Communion
Brinston 1:30 p.m.

COMING EVENTS
Watch the Canada - Russian Hockey Game on Saturday and Monday in the lobby of the Cardinal Community Centre.
A large color T.V. set has been installed for the game.

HAROLD C. FAIRBAIRN
Funeral Directors --
-- Furniture Dealers
BRINSTON- WILLIAMSBURG
Dial 652-4775

CLAIRE CASSELMAN
Phone 652-4834
137 Lakeview Drive, Iroquois
Representing-
Metropolitan Life Insurance Company
Ottawa 4, Ont.

CONTACT us for rates on
Farm Fire Insurance ---
Dwelling, Contents, Outbuildings, Cattle & Machinery.

LORNE MELLAN
Brinston - Ontario

MONUMENTS
Where You Buy The Best For Less
Satisfaction Guaranteed
No. 1 Granite Only
Cemetery Lettering
DWIGHT H. CROWDER
Williamsburg, Ontario
Phone 535-2683

DON IRVINE, M.P.P. REPORTS

Queen's Park Agencies And What They Do For You

From time to time in these columns, I would like to tell you something about some of the agencies at Queen's Park which have been established to assest you and which everyone should know more about. A very important example of such an agency is the Consumer Protection Bureau.

In one way or another we are all consumers as are our wives and children. This has always been so, but whereas in the past the problem was less acute because of a relatively limited choice of goods and services. Today, things are quite different. Modern marketing and technology provide an almost unlimited range of commodities and largely as a result, the modern market place breeds an unscrupulous minority whose aim is to cheat an innocent and unwary public.

In order to maintain an economic climate that is healthy for the consumer and the honest business man alike, Government and consumer organizations have co-operated to protect and inform the public.

Ontario's Consumer Protection Division is one of the most advanced consumer protection agencies in North America. Its wide range of services are designed to protect your rights in such areas as credit buying, door-to-door sales, used cars, and real estate. Let's just take for example the area of credit buying. In this affluent society of ours, people are encouraged everyday to purchase goods or services to an extent beyond their ability to pay. Purchasing the things we want on credit can be a very useful and proper thing to do, but we should always keep in mind that it can become a nightmare of anxiety and heartbreak. The Ontario Legislation provides for full disclosure of credit costs---every contract must clearly show what amount over and above the purchase price the buyer is paying for the privilege of buying on time. If it doesn't, then it is not binding on the purchaser. Credit advertising is regulated and can be stopped when it is false or misleading. The Act contains many other such safeguards to protect the consumers from becoming embroiled in a snarl of hidden cost and unexpected legal consequences. A seller, for example, cannot enforce a contract which creates a lien on any goods other than those actually involved in the sale. This rule severely restricts the activities of unscrupulous home improvement salesmen among others who previously were able to force a sale of a house where people could not

See Page 10



"OWN CHOICE" LICENCE PLATES

This pretty Miss had the opportunity to see how a 1973 "own choice" licence looked on her automobile. Starting with the 1973 licence issuing year, Ontario motorists will be able to select three letters and three numbers of their own choice to display on their licence plates. Multi-year "own choice" plates can be reserved by mail from the Ministry of Transportation & Communications upon payment of a $25. fee.

SPORTS-SLANTS . . .
From Page 4

tion is shaping up to be a real battle down to the wire, but will be a couple of weeks before completion.

A men's singles competition has been started, which promises to be very keen, and being a challenge game, any member may arrange a game with the winner at any time.

On Thursday evening last, Nelda and Ambert Brown were again the winner of the two game high in the St. Lawrence league play in Kemptville.

Lawn Bowling is one of the great summer sports. Why not come over to the greens and get started. You just could become enthused, and next season be in a position to take up the sport.

After presenting this coverage on the Lawn Bowling Club, we again appeal to any local sports group who wish to have their events promoted to get in touch with the writer and we'll be only too happy in obliging your group with its programme.

As we close the column for this week, here is something to think about. Small towns have no places you shouldn't go. Remember - if you play sports be a good one!

FUNERAL SERVICE
W. E. FITZSIMMONS
IROQUOIS Established 1924
"SERVICE IS OUR MOTTO"
652-4452 652-4577

932-3834
D & M Advertising & Promotions Ltd.
Above Ben Berke
21 Second St. E. — Cornwall
Calendars — Business Gifts
Advertising Specialties
P.O. BOX 651
G. F. (Gerry) Grady
SON

School Opening Specials
Genuine Thermos School Lunch Kits
Character Kits - Bugs Bunny, Snoopy, Road Runner, Sizzlers, Kooky Canooky, With Perma Case Bottle.
Special $3.29
Perma Case Lunch Kits
Can't rust; won't break; holds more; wipes clean. Complete With a 10 oz. Bottle.
Special $3.79
CCM Swinger
The adjustable bar makes the swinger convertible to either boys or girls style bike.
Reg. $49.95 Spec. $43.95
CCM Galaxie Boys
Featuring approved Coaster Brake, Chromium plated mudguards, matching wrap-around chainguard, two-tone saddle, sporty handlebars & matching grips with white flanges.
Reg. $59.95 Spec. $53.95
SEELY'S HARDWARE
IROQUOIS, ONTARIO

Before you use your back, use your head.
Throwing your back into something means that maybe you might just throw your back out. That's painful and no way to enjoy the nice things in life.
When you've got to move or lift something, first test the weight. If you can't lift it easily, get some help. That's self-defence. And it works, for you and your family.
The sure way to safety is Self-Defence.

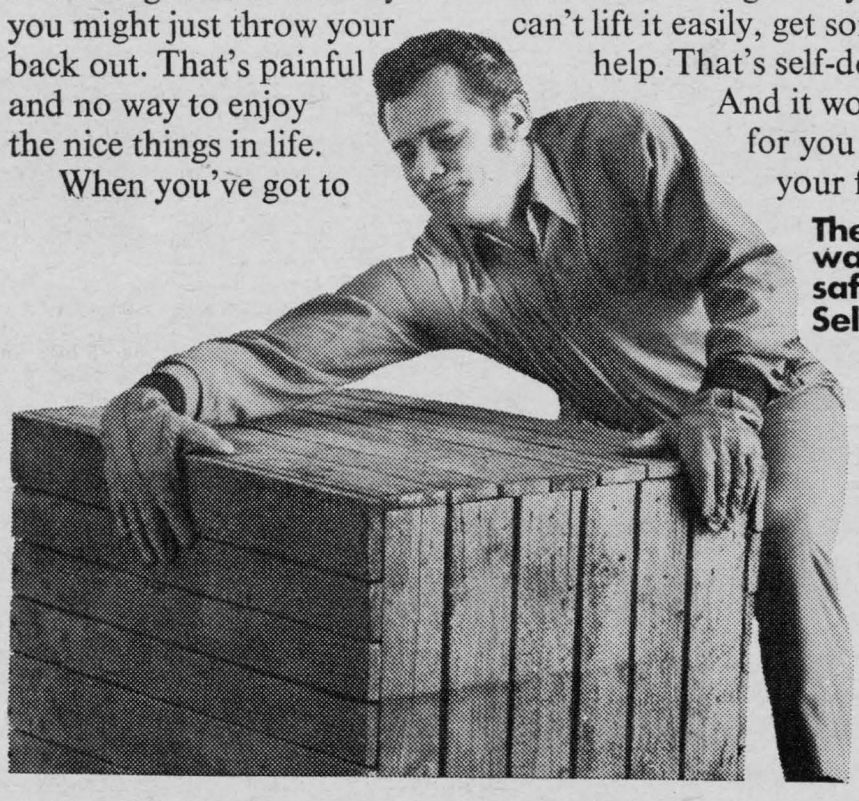

Your Workmen's Compensation Board and The Safety Associations, Ontario

Cardinal Labour Day Program Largest Of Its Kind

United Food Processors Union, Local 483, Cardinal, Ontario laid down a Labour Day Weekend programme of events which is probably the largest and only one of its kind in Canada.

The weekend of celebrations grow larger each year and its estimated that the population of the Village rises to 12,000 on Labour Day.

An added attraction this year will be the Cold Crown Shows who will start the Weekend of activities off on Thursday Night August 31st., and remain in Cardinal until Labour Day night.

On Friday night, September 1st, a group named "Buffalo" will play for the Teen's and Twenties Dance at the Community Centre (Arena). This group have performed at the Pacific International Trade Fair in Lima, Peru, The World Exposition in Osaka, Japan but are most widely known for their appearances throughout Ontario, Quebec and Northeastern United States. Admission is $1.50.

The doors of the Community Centre swing open again at noon on Saturday and a Country & Western group called the "Family Circle" will entertain until 6 p.m. Admission is free. Also beginning at noon will be an Intermediate & Senior Fastball Tournament which will continue on Sunday at 1 p.m. and Monday at 2:30 p.m. Admission is just $1.00 each day. Chicken Bar-B-Q's will also be held each day.

At 7:30 p.m. on Saturday, the Bars will re-open for the dance which will get underway at 8:30 p.m. Two groups have been engaged and there will be continuous dance music until 1 a.m. The groups are the "Seaway Five" orchestra from Kingston and "Harper", a soft rock group from Ottawa. Admission is $2.50.

At 9:00 p.m. on Sunday there will be a fireworks display which will consist of 104 shells and which will take place on the Community Center Grounds.

On Monday morning, September 4th, children and adult races are scheduled for 9:30. Also the annual "Tug-of-War" between Union Local 483 and Canada Starch staffers will be held for the "Continental Casualty Trophy".

The Community Centre opens at 12 noon and "The Family Circle" will be back to entertain right after the Parade, which will go past the Arena at 1:30 sharp. The 11 bands taking part in the Parade will come from Montreal, Cornwall, Ottawa, Smiths Falls, Hull, Prescott, Brockville, Kingston, Syracuse and Ogdensburg, N.Y.

A draw for $500.00 will also take place at the Arena at 6 p.m.

DON IRVINE
From Page 9

keep up their payments for materials such as aluminun siding. Further, when a buyer has paid two-thirds of the purchase price, goods cannot be repossessed without a court order.

The following is just a few examples of the excellent basic advice that the Bureau has for all of us.

- Always get a receipt.
- Always make sure all promises or guarantees are in writing.
- Never sign a contract that has blank spaces in it.
- Don't fall for gimmicks or free gifts.
- Be suspicious of door-to-door salesmen offering deals on paving, chimney repairs, roofing or siding.
- Don't let service men, telephone inspectors or repair men into your house without clear identification--if in doubt, phone their company.
- No bank will ever ask you to withdraw money from your account to help them catch a thief. If someone asks you to do this, call the police immediately.

If you have any problems in this area, or would like more information on the work of the Consumer Protection Bureau, simply write to me at my office at Queen's Park and I will be happy to assist you.

65th ANNIVERSARY
From Page One

Official Board and Mrs. Brown in the U.C.W. and W.C.T.U. They also spend many hours cultivating the beautiful flowers which surround their attractive home, - a home whose doors are open to family and friends- where guests are welcomed and enjoyed.

Mr. & Mrs. Brown are the parents of four sons: Lyall of Spencerville, Earl of Ventnor, Ambert of Iroquois and Lloyd of Colden Lake and have 10 grandchildren and 14 great-grandchildren.

Friends and relatives were present at the Open House from Ottawa, Golden Lake, North Bay, Kingston, Haliburton, Belleville, Detroit, Mich., Heuvelton, N.Y., Killarney Manitoba and surrounding district points. Their many friends extend best wishes for many more happy anniversaries.

SMITH'S PHOTO STUDIO
Phone: 543-2873
62 Kyle Drive
MORRISBURG

STRADER HILL

Mrs. Lee Hummell & Barbara and Mrs. Keith Beckstead spent Thursday in Ottawa.

Mr. & Mrs. Paul Beckstead accompanied Mr. & Mrs. Fred Beckstead to Kingston Monday.

Mr. Arnold Beckstead of Prescott spent Sat. with his parents, Mr. & Mrs. Johnny Beckstead & family.

Mr. & Mrs. Jerry Langstaff of Cornwall spent the weekend with Mr. & Mrs. Ivan Casselman.

The sympathy of our community goes out to Mrs. Raymond McIntosh and Fay of Morrisburg. (Formerly of Williamsburg).

Mr. & Mrs. Ernie Servis & family entertained the following to a Barbecue Saturday evening: Mrs. Aggie Casselman and Mahlon, Mr. & Mrs. Lawrence Johnston & girls, Mrs. Mae Serviss of Ottawa, Mr. & Mrs. Acil Cook of Hanesville and the Seiling children of South Mountain.

Miss Bonnie Hummell of Brockville was acting model for her sister Barbara at the Marvel Hairdressing School, Ottawa, on Tuesday, where Barbara was finishing her final exams in Hairstyling.

Mrs. Beatrice Riddell had supper Saturday with Mr. & Mrs. Keith Hamilton & family of South Mountain.

PLANNIN' A NEW HOME
PLANNIN' A NEW COTTAGE
PLANNIN' A RENOVATION
PLANNIN' SEE LANNIN
H. S. LANNIN LTD.
GENERAL CONTRACTORS
PH 774-2637 - WINCHESTER

Organs & Pianos
CONN ORGANS
LESAGE PIANOS
SALES AND SERVICE
ROY FAWCETT
WINCHESTER - 774-2205

Ontario is now putting together the biggest municipal enumeration in its history.

Without you it won't be right.



This is an election year for municipal councils, school boards and other local bodies in most of Ontario. An early step in these elections is the documenting of voters' lists. To assemble voters' lists we need to make an enumeration. This is done by the Province for each municipality.

But our municipal enumeration involves more than just voters' lists. It helps determine the division of education property taxes between the public and separate school systems. It lets the Province more fairly distribute grants to local governments to help reduce municipal tax bills. And it also helps provide us with an accurate population count.

Collecting nearly 8 million names and addresses, as you can imagine, is a big job. The Province is employing 8,000 people to visit every residence in Ontario. When the government representative knocks on your door, the procedure is simple. The enumeration notice is pre-printed by computer with the names of everyone currently on record in your household. If you agree that the information is correct and complete, you simply sign the notice. If there are changes, such as an addition to the family, corrections are made on the spot, verified and signed by you or any other adult in your household. If you are not home the notice is left, together with simple instructions. You mail it, postage free, only if there are changes.

You will be counted sometime between September 5th and 18th.

The Municipal Enumeration: September 5-18.
Without you it won't be right.

Government of Ontario
Ministry of Revenue
Hon. Allan Grossman, Minister. Donald A. Crosbie, Deputy Minister.

CLASSIFIED ADS get action

COMING EVENTS

AT SOUTH MOUNTAIN

World's greatest softball pitcher, Eddie Feigner (The King & His Court) will be performing at South Mountain Fair grounds on Sunday, Sept. 3 at 1:30 p.m. Advance tickets $1.50; at gate $2.00. Children 6-14, $1.00. 11-1c

RUMMAGE SALE
On August 26th (10 a.m. to 4 p.m.). Sponsored by Dundela Community. Held at Mearl Hutt's Barn. Anyone wishing to donate any articles, please leave them at the Barn. Phone 652-4154 or 652-4729.
Everyone welcome 10-2nc

ATTENTION BOWLERS
Anyone wishing to bowl in the Caldwell Bowling League please plan to attend the annual meeting at 8 p.m. on Friday, Sept. 8th at the Iroquois Airport Building or contact Walter Bailey (652-2248) or Roger Coulter (652-4535) before Sept. 8th. Refreshments to follow the meeting. Play to begin Friday, Sept 15th at Ingleside Lanes. 11-2-c

Director Resigns

The Trustees of the Stormont, Dundas and Glengarry County Board of Education have reluctantly accepted the resignation of Mr. H.D. Shaw as Director of Education. The resignation, however, will not be effective until September 1, 1973.
The Director's submission at this particular time will give the Board a year to make administrative plans for the future including the appointment of a successor; it will also enable Mr. Shaw to finalize personal plans for continued studies in education.

area code Rubber Stamps
Only $1.50 plus tax

HEARING AIDS

: When you need a new hearing aid, we'll give you the salesman's commission of $100.00 off the price if you come to the office. Phone 774-2606 or write

SUMMERS' HEARING AID CENTRE, Winchester, Ontario.

MORTGAGE SALE

by
Public Auction
of
Farm Property
to be held

Mon., Sept. 11th

at 11:00 a.m.
on the premises herein advertised

The undersigned will by virtue of the Power of Sale contained in a certain First Mortgage, which will be produced at the time of sale, offer for sale the following:

FARM PROPERTY

A farm consisting of approximately 148 acres of which approximately 110 acres are cultivated, a further 20 acres arable, balance bush, etc. Situated thereon is stated to be a frame house, shed addition, barn, milk house, silos, hog barn and other buildings. Hydro installed. Located 6 miles Northeast of Iroquois and described as the South half of Lot 11, Concession 4, the South Half of the West Half of Lot 27 less exception 335 ft x 220 ft. Concession 2. Both in the Township of Matilda, County of Dundas.

Property will be offered for sale subject to a reserve bid.

TERMS

Twenty five (25%) percent of the purchase money to be paid in cash, ten (10%) percent at the time of sale and fifteen (15%) percent within thirty (30) days thereof. The balance to be secured under a Sale Agreement not exceeding twenty years with interest at 7% per annum. For further particulars apply to:
Farm Credit Corporation,
2323 Yonge Street,
Toronto 12, Ontario. 10-3c

1965 Karmann Chia convertible. Mechanically good. Body needs work. 1962 Chia for parts. Asking $300. Call 652-4806 during day.

SMILEY from Page 2

take your best girl to the local dance, buy a mickey of rot-gut rye, and still have money enough to buy the gal a lunch at midnight, and some left over for a package of roll-your-owns on Monday. Boy, was that ever livin'." Thanks, G.R., for a grand letter.

From a lady in Bowmanville. She thanks me for my salute to the housewife, and has some good advice: "I have learned, slowly, never criticize what someone's doing unless you have tried it yourself." And it turns out the lady lived next door for eight years to the lady who wrote me a beautiful letter from New Zealand.

In a column this summer, I compared my wife to that bird, the flicker. Ron Cumming writes from Port Elgin, comparing husbands to bobolinks. "Before marriage, the bobolink has a beautiful, slick, yellow-striped suit and sings a mate-enticing Bobo-link-a-link-a-link. After marriage, in late summer, he dresses in dull brown, and his song is merely a dull 'clunk'. As a middle-aged hubby, I keep seeing a parallel."

Woops! It's not all sweetness and light. Just reached and read two letters giving me hell. I must have written a snarly column about teenagers back in 1970, for one of the letters is dated then. One is from a teenager, unsigned, blasting me in no uncertain terms. The other is from a senior citizen, Mrs. Jessie Slater of Bracebridge. One pungent comment: "You must be a Dagwood at home, and a rotten father. How else could you have such a mixed-up family?" Well, Mrs. Slater, my mixed-up daughter happens to be living in Bracebridge right now, and I've a good notion to call and tell her to go over and give you a good punch in the nose.

I'm kidding, Mrs. Slater. Kim wouldn't step on an ant, if she could avoid it. She's a delightful, compassionate, beautiful and intelligent young woman, who is no more mixed-up than you or I.

And I'm no Dagwood. When I put my foot down around here . . . I break a toe.

Well, all I wanted to say was that you meet a lot of interesting people in this business.

The Argyle Syndicate

Autumn Showcase Kemptville College

The Ontario Ministry of Agriculture and Food announces the 1972 annual Autumn Showcase to be held at the Kemptville College of Agricultural Technology on Sunday, Sept. 17.

This year's "Open House" program will operate between the hours of 11:00 a.m. and 5:00 p.m. Included will be guided farm tours on wagons, exhibits and live demonstrations to provide visitors with an opportunity to see agricultural research as well as learn about educational opportunities in agriculture and home economics.

The program is designed to appeal to urban and rural families of all age levels. The dairy herd, cheese manufacturing poultry in cages and maple sugar making, are some of the items which will appeal to children.

Last year over 3000 visitors came from town and country to see Autumn Showcase at Kemptville College.

REAL ESTATE

Irving H. MILLER LTD.

Real Estate Broker
PRESCOTT - ONTARIO
Member M.L.S.

CHARLES HEUVEL
Representative
Phone 652-4764
R.R. 2 - Brinston, Ontario

Gordon W. THOM

Real Estate Broker
543-3055 PHONES 543-2133
MORRISBURG - ONTARIO

Iroquois. $18,000. 2 Storey Frame Home, 4 bedrooms. Well kept and with all modern facilities. Scenic view of Lake.

Williamsburg. $10,500. 2 Storey Frame Home. 3 bedrooms and modern facilities. Low taxes. Offers invited.

Ault Island. Winterized Summer Home. 3 bedrooms plus 2 bedroom Guest House. Complete with all furniture and contents. Asking $23,000.

SALESMEN:
Alex Scott 652-4167 Res.
Kurt Polak 543-2824 Res
G. Frank Keith 932-9622

FLOYD FISHER

Real Estate Broker
Morrisburg, Ontario
Bus. 543-2044; Res. 543-2355

NEAT SET UP, good buildings. Barn houses 10 sow pens, 8 cattle stalls & box stall. 24 x 28' repair shop, owner sells trailer, minibykes etc. Comfortable modern Brick and Frame 3 bedroom home. One acre (rents ?5). Asking $27,000.

LAKESHORE ROAD - River view, boating & swimming priviledges. Neat nearly new well built 3 bedroom Brick Bungalow, O.H.A. heating, tiled and carpeted floors. Lot - 100 x 250'. Garage. $28,500.

TOWNSHIP OF WILLIAMSBURG Con. 2, 115 acres, 55 clear, 65 bush. Old barn. 2 wells. Asking $5,500 with low down payment.

AULT ISLAND- On well landscaped, large river lot, two good cottages, a one bedroom and a 3 bedroom. 3 bedroom cottage could be made into a good winter home, walls are insulated and panelled. Utility building. Well. Covered oil tank. Asking $18,000. Offers considered.

$12,500 will give you a comfortable two bedroom frame Bungalow, 10 x 10' sunroom. O.H.A. furnace, modern kitchen. Tiled and carpeted floors. Garage. Good retiring home, or small family home.

SALESMEN:

J. Allison	543-2989
A. Bolton	543-2002
H. Fisher	543-2213
W. Marshall	543-3200

PERSONAL

MONEY AVAILABLE
FOR RIGHT:
If the people have a choice to stay healthy, choice to have work, the choice not to be poor, choice not to cheat each other, people will prove what they teach or preach. $1,000 reward for one who knows what is nature or who knows God is not provable or who knows people whose different thinking is just as good. If you know what you are taling about I will pay you for your knowledge. Call 652-4114 from 6 p.m. until 9 p.m. 1yrp

Hainsville

Miss M. Murphy is spending a few days with her grandparents, Mr. & Mrs. Walter Murphy.

Mr. & Mrs. Gary Smith of Morrisburg were Sunday visitors of her sister, Mr. & Mrs. Clifford Fader.

Mr. & Mrs. Sandy Gibson & Cathy were Wed. evening visitor of Mrs. Arnold Fader and Mr. Eva Simpson.

Mr. & Mrs. Percy Merkley of Chesterville, Mrs. Wm. Barnhartd and Johnnie, Mrs. Marlene Shearer of Iroquois and family, spent Thursday evening with the former's niece, Mr. & Mrs. Clifford Fader.

Mr. & Mrs. Don Dugan of Cardinal were visitors this past week of Mr. & Mrs. Clifford Fader.

Mr. Aaron Coughler of Brockville visited his sons Mr. Rae & Roy Coughler.

We are sorry to lose from our midst Mr. & Mrs. Lloyd Lewis who have moved to Iroquois.

A regular meeting of the Dundas County Federation of Agriculture will be held the first Wednesday of every month at 8 p.m. in the board room of the Agriculture Office, Winchester, to discuss current business and topics of interest. Everyone welcome.

2-tf-c

CLOSED MONDAY - OPEN ALL DAY WEDNESDAY . .

LLOYD C. DAVIS

COMPLETE LINE OF GENERAL INSURANCE!
Automobile - Fire - Theft - Liability and Life Insurance

652-4567 - PHONES - 652-4503
IROQUOIS Shopping Plaza ONTARIO

60" Polyester Crimp Knits 70 SHADES 3.88 yd
60" Polyester Crimp Knits Printed & Jacquards 36 PATTRENS 4.88 yd

Sew wise to save on Spring FASHIONS



Jean's Fabrics
MORRISBURG — ONTARIO
See Our New Larger Store On The Mall
543-3122

Seaway Gas Bar



Outboard Motor Oil
Discount Gas & Motor Oils, Diesel Fuel
Fall Hours
7 a.m. til 10 p.m.
We Do Oil Changes & Greases Now

MEET
GORDON BLAIR
Your Member of Parliament will be in
PRESCOTT
MUNICIPAL BLDG.
(Court Room)
SATURDAY
September 16th
AND THE SECOND SAT. EACH MONTH THEREAFTER
9 A.M. TO 12 NOON

GO CLASSIFIED FOR THE ACTION YOU WANT

FOR SALE

NOW IN STOCK
PATIO STONE - 20" x 20", 24" x 24", 24" x 30". S.A. Thompson & Son Ltd. 652-4478 5-tf-c

SPECIAL
Barn Paint - Red $5.95
Barn Paint - Bright Red 6.95
C.I.L Special White 5.95
S.A. Thompson & Son Ltd. 652-4478. 5-tf-c

DAFFODIL COFFEE SHOP. Fully equipped restaurant, and building. Operating year-round in Iroquois Shopping Plaza. Ideal for industrious couple. Call Ross Jamieson, 652-4539 or 652-4408. 9-2p

Oil burner, $15.00; Hot Water Tank, $25.00; Plastic Pipe, 2", 55' - $12.00. Before September 1st. Call 658-3049. 10-2-p

ATTENTION SNOWMOBILE DEALERS

Scorpion, one of the top 3 U.S. manufacturers of snowmobiles, seeks expansion of distribution in various districts of Ontario. We are looking for aggressive dealers, who recognize the value of selling a premium quality line. To such individuals we offer one of the finest and most comprehensive dealer programs in the industry today.
For a personal presentation of what a Scorpion dealership can do for you, call 416-677-8212 or 519-676-8151, or write:
H. L. TURNER LTD.
Scorpion Distributors,
BLENHEIM, Ont. 2c

CRAFT HOUSE
IROQUOIS

Books on hand: Unitt's Canadian Antique Price Guide, $4 - $8.95; Seaway Story, $2.00 (originally $5.95); Scenic St. Lawrence, $1.75; Mennonite Community Cookbook, $7.95; New English Bible, $5.95; Webster's Collegiate Dictionary, $6.50 Nature Guides - Trees, Birds, Butterflies, Insects - $1.50; Birds of America, $12.75; Cooking Fondue, 75¢; Cook it Right by Adelle Davis, $1.50; magnetic chess sets, $7.95. Just received - leather belts, barrettes, a few Indian baskets. Craft House, Iroquois Shopping Plaza.

1971 Vega GT, Hatchback Roof, 110 H.P. engine, 4-speed. Many extras. Mileage 19,300. Excellent condition. $2200. Doug Millard, 652-4568. 1nc

Black & Decker 16" Deluxe Double Edge Shrub & Hedge Trimmer with 100 ft. cord. $30.00. Phone 652-4343. 1p

Treadle Singer Sewing Machine. 652-4545. 11-1-p

Tomatoes. Do your canning now and save. We have a good supply on hand. $1.25 for 11 qt. basket. $3.00 per bushel or pick your own at $2.25 per bushel. No sales on Sundays. Dentz Orchard and Garden, 3 miles south of Brinston. 11-2-c

Hay for sale. 75¢ per bale. 1 mile south of Hanesville. 11-1-p

WANTED

WANTED. General repair work, carpentry, renovations, floors and joint filling, aluminum siding, paneling, indoor and outd, or carpeting. Licensed plumber. Edward Beckstead, after 6 p.m. - 652-4726.

PAPER-HANGING, Painting, Interior decorating. Phone after 5.30 in the evening - 652-4726. Mrs. Edward Beckstead.

DO YOU NEED TILE DRAINING? Contact: Seaway Valley Tile Drainage. Phone 652-4174 Free estimates on all work. All work guarnteed. Prop. H. Zandbergen. Box 83. Brinston.

PIANO AND THEORY. Mrs. D. Kry, A.Mus. Phone 543-3308 (RR1 Iroquois as at Sept. 1, 1972). 9-4p

Classified Ads are the Answer If You Have Something For Sale, For Rent of Want Something someone else might have.

AUCTION

AUCTION SALE of Farm Machinery and Feed.
Having sold the farm, the undersigned will offer for sale by public auction at Lot 29-30, Concession 5, Township of Matilda, 2 miles west of Brinston or east of Glen Stewart store, Saturday, Sept. 2, 1972, at 1 p.m.:
Cockshutt 1250 tractor, diesel, in good condition;
Cockshutt no. 18 combine, good condition;
Cockshutt 3 furrow hydraulic plough, new; International hay baler, No. 47, used 3 seasons; New Idea side rake, new Cockshutt hay mower; New Holland hay mower, new; Cockshutt Cultivator; Massey Ferguson Hydraulic Cultivator; 2 sets trailer discs; rubber tire hay wagon; hay elevator; grain drill; grain Auger; set of drag harrows; bale forks; water tank; Feed - 1½ tons buckwheat; 600 Bales straw.
Terms - Cash
Prop. Sanfield Lapiere, Tel. 652-4119
Auctioneer. Harold Ball, Tel. 448-3161. 1p

AUCTION SALE

Household Effects and Antiques Wednesday, Sept. 6th starting at 6:30 p.m. -Brinston, Ontario.
Beach Electric Stove, table and six chairs, kitchen cabinet, china cabinet, silver tea service, dishes, glassware, cookware, silverware, sealers, jars etc., Piano, Electric washer (new), electric floor polisher, 2 Chesterfields with 2 chairs, Studio Couch, 2 9'x12' rugs, 2 writing desks, several extra chairs, lamps, etc., 3 bedroom suites (one iron), dressers, mattresses, springs, chest of drawers, sewing machine, 1 charcoal picture, linens, quilts, pillows, etc., flush toilet with wash basin, small steel safety vault, Findlay annex stove, power lawn mower and garden tiller, sump pump, 32 ft. extention ladder, 16 ft. hook roof ladder, 7 ft. step ladder, carpenter & masonary tools, 9 piece toilet set, excellent condition, Remington Rand adding machine, and many other articles.
Mrs. Helen Ennis - Prop.
Mahlon Zeron - Auctioneer.
10-2-c

FOR RENT

TO RENT. House with five rooms, in Brinston. Lloyd Brinston, 652-4675. 9-3c

5 Room Bungalow in Brinston. No children. Bath, tile floors, immediate possession. Phone 652-4710. 11-1-c

Large Farm House, 4 miles north of Iroquois on paved road. Call 652-4988. 11-1-p

Furnished 3 bedroom, electric heated house on highway No. 2 for rent, from Oct. 1, 1972 to May 1, 1973. $110.00 per month - rent in advance. Phone 657-4675. 11-1-c

Take a look into your wife's purse if you want proof that money isn't everything.

In Memoriam

BECKSTEAD - In sad and loving memory of a dearly beloved son and brother, Robert John who was accidentally drowned on August 31st, 1960.
Time rolls on and we are reminded
Of a day our hearts were crushed
When God took you, oh so quickly
And we all in gloom were thrust
In the bloom of life death claimed you
In the prime of boyhood days
But we hope some day to meet you
And to be with you always.
Sadly missed and ever remembered by Dad and Mom, brothers and sister. 1p

BECKSTEAD - In loving memory of a dear nephew, Robert John, who was accidentally drowned, August 31st, 1960.
Forget you Robert, I never will
As years roll on I miss you still
The blow was great, the shock severe
I little thought the end was near
Only those who have lost can tell
How sad the parting and no farewell.
Sadly missed by Aunt
Yvonne Cowan 1p

THE STORMONT, DUNDAS AND GLENGARRY COUNTY BOARD OF EDUCATION requires the following non-teaching personnel for September, 1972

GENERAL VANIER SECONDARY SCHOOL, CORNWALL, ONT.
a) Clerk-typist
-salary $3700 - $5200
b) General Aide
-salary $2.00 per hour
-main duty will be supervision of corridors and cafeteria
c) Library Assistant-½ time
-afternoons only
-salary $40 to $60 per week
Principal - Mr. L. Deruchie, General Vanier Secondary Sch. 1500 Cumberland St., Cornwall, Ontario

CHAR-LAN DISTRICT HIGH SCHOOL, WILLIAMSTOWN, Ont.
AV/ETV Paraprofessional
-salary $100-$140 per week
-main duties will be -
-scheduling use of audio-visual equipment
-setting up and operating audio-visual equipment
-taping from air
-photography
-making transparencies
-other similar tasks
Principal - Mr. D.M.C. Shaw, Char-Lan D.H.S., Williamstown, Ontario.

Applications will be received by the principals concerned. 1c

SCHOOL SHOES
NEW STYLES - COLORS - HEELS
WORK SHOES - BOOTS - SAFETY BOOTS
RUBBER BOOTS - Canadian Made or Imported
ODDS-ENDS Reduced 50% or More
ALL AT
PARMETER'S SHOES
SHOES YOU CAN DEPEND ON"
SHOPPING CENTRE IROQUOIS, ONTARIO

Farmers Want Forgiveable Loans

Flood-struck eastern Ontario farmers want forgiveable loans. They want them so badly that many flood-hit farmers left their balers during precious long-awaited haying weather in order to attend a Dundas County meeting. Corn, spring grains and livestock farmers were also present.
The spirited gathering of more than 150 gave unanimous support to the Ontario Federation of Agriculture's forgiveable loan proposal.
The federal and provincial governments are being urged by the Federation to split the costs of the loans. Loans would equal 2/3 of each farmer's crop loss, forgiven 20 per cent yearly over five years. The Crop Insurance Commission underwriters would assess damage.
The meeting was called by
See Page 8

THE STORMONT, DUNDAS AND GLENGARRY COUNTY BOARD OF EDUCATION requires the following for September
at
NORTH DUNDAS DISTRICT HIGH SCHOOL, CHESTERVILLE, ONTARIO
AV/ETV Paraprofessional
main duties will be
- scheduling use of audio-visual equipment
- setting up and operating audio-visual equipment
- taping from air
- photography
- making transparencies
- other similar tasks
Salary $100-$140 per week.
Apply to: Mr. D. McCaham, Principal,
North Dundas District High School,
R.R.#3, Chesterville, Ont.
Tel. -613-448-2328.

SHUR-GAIN
ROONEY FEEDS
Offers The Following:
16% Dairy Ration
36% Dairy Supplement
40% Dairy Supplement
Creep Feed Pellets
Pig Starter Pellets, Medicated
Pig Starter Pellets, Plain
Pig Starter m
Pig Starter Mash, Medicated
20% Chick Starter Medicated
16% Chick Grower Medicated
17% All Mash Layer
17% Medicated Rabbit Pellets
17% Plain Rabbit Pellets
SEED CLEANING
GRIST Picked Up and Delivered
Call ROONEY's 652-4382
45-tfc

"Back-To-School" SALE
Now On!!!
Rexall "Grab Bags"
($6.85 VALUE) NOW 99¢
White English Golden Anniversary
4 Piece Place Setting
22 Karat Gold NOW 99¢ Each Setting
Flush-A-Bye Diapers spec. $2.89 TODDLER'S 60's
SMILES 'n CHUCKLES PEPPERMINT PATTIES 39¢
SUDDEN BEAUTY Hair Spray Reg. $1.59 99¢
FRENCH FORMULA Hair Spray Reg. $2.00 $1.19
100 Tab. BAYER ASPIRIN Tablets Reg. $1.12 89¢
ANACIN Tablets 100 Reg. $1.45 Special 99¢
Gilmer Pharmacy Ltd.
652-4358 IROQUOIS 652-4379
Emergency Store