WINCHESTER PRESS

VOL. 85 NO. 36 | WINCHESTER, ONTARIO, THURSDAY, JANUARY 4th, 1973 | 12 PAGES PRICE 10 CENTS

Centurians Entertain Ladies

Members of Winchester 100 Club entertained their ladies at a pre-Christmas meeting when business was kept at a minimum and fun was in the limelight.

The delicious meal, catered by ladies of the Eastern Star, was served at Henderson Hall and since it was the final meeting of the year several reports were submitted.

Eldon Fennell, speaking for the health committee expressed pleasure that two club members, Max Boyd and Howard Biccum, were home from the hospital in time to enjoy Christmas. Gerald Holmes, reporting for the welfare committee, told the meeting eight baskets had been distributed to needy families and assistance given to fire victims.

Bob Carkner and Ron Workman were appointed to represent the club at the Winter Carnival organizational meeting on January 8th.

Enjoyable Program

Members of the entertainment committee, Jack McIntosh, Bill McRoberts and Rev. MacDonald presented a very enjoyable program including carol singing under the direction of Ron Workman with Mrs. Hugh Wilson at the piano.

Three talented young ladies, Julie Fawcett, Karen and Diane Salter, also presented musical entertainment before Santa arrived loaded with gifts.

The meeting marked the conclusion of the Beef Draw and the following winners were declared: 1st prize (side of beef), Mr. Smith, Smiths Falls; 2nd prize (hind quarter), Mrs. Ruth Hurley, Inkerman; 3rd prize (front quarter), Mrs. John Rennison, Winchester.

Those in charge of the draw reported that Earl's Meats, Chesterville, had graciously offered to cut up the prizes free of charge.

Before the meeting ended a special collection was taken to assist the Pringle family of Chesterville whose home had been destroyed by fire.

Area Businesses Sponsor Minor Hockey Players

Young hockey players from Winchester and surrounding area will have new sweaters thanks to business firms in the district.

Sweaters have been ordered, according to a spokesman for the minor hockey committee, and should be available in a week's time. Travelling teams will all be in red and white and team sponsors are as follows: Bantams (Country Boy); Pee Wee (Ault Foods); Atom (Winchester Legion).

Sponsors for the town house league are: Carl-Don; Payless Don's Gas Bar; R.S. Allison and Sons, Winchester Springs; Allison's Store, Inkerman; Acres Equipment; Shadbolt's; Saunders Feed; Boyd's, Lannin Lumber; Country Kitchen, and Parcoll Auto Parts.

Both Geggie's Hardware and G.E. Elliott stores have kindly donated hockey equipment for the minor players.

SUGGESTIONS FOR PLAYERS

Dundas County Agricultural Representative Tom Clapp, who is playing a major role in the minor hockey organization, has submitted the following interesting tips for young players:

Now that Christmas is over, everyone will be eager to try out their new equipment. Over the next couple weeks, I would imagine a lot of young hockey players are going to be breaking in their new gloves, or pads or skates. For those who got new skates, you should get them sharpened first. That goes for anyone who has not had their skates sharpened this year. Artifical ice is harder than the natural ice and thus the hockey player needs sharp skates. Once you have them sharpened do not walk on the cement, use the rubber mats. I notice a few of the players put their skates on at home. If you do, you should get skate quards to protect your edges.

Your skates are an important part in hockey so look after them. Many people put white tape or shellac on the toes of the skates to protect them. Then once you have come off the ice remove the snow and ice from your blades and dry them off. At the end of the season when you store your skates, you should put vasoline or grease on the blades to prevent rusting.

Lamoureux Named Speaker

Members of Parliament are back at their desks to-day and the familiar figure of Lucien Lamoureux will again be in the Speaker's chair.

Prime Minister Trudeau announced in December that he would nominate Mr. Lamoureux for the important post and also stated his intention of nominating Robert McCleave, Conservative M.P. for Halifax-East Hants for the office of Deputy Speaker.

Only once before since Confederation has a member of the Oppositio n been proposed as Deputy Speaker and that was during the period 1918 to 1921 when a Unionists government was in power under Conservative Prime Ministers Sir Robert Borden and Arthur Meighen.

Mr. Trudeau announced that Oppostion Leader Robert Stanfield agreed to second both nominations.

"In the newly-elected House, in which no one party has received a majority, it is particularly important that there be a spirit of co-operation if our parliamentary system is to work effectively", Mr. Trudeau said.

Mr. Lamoureux, 52, was re-elected as an Independent for Stormont-Dundas in the October election. He has been a member since 1962 when he was elected as a Liberal.



First On The First

Greg Wesley St. Denis was the first baby born at Winchester District Memorial Hospital in the year 1973. For Ontario Hydro employee Brock St. Denis and his pretty wife Bonnie it was a combination of two 'firsts' since Greg Wesley was also their very first child.

Weighing 4 pounds, 13 ounces the bouncing baby boy 'punched in' at 12:29 a.m. little aware that his arrival would be acclaimed up and down the long hospital corridors.

Mr. and Mrs. St. Denis are Vernon residents and 'Bonnie' is a daughter of Mr. and Mrs. Wesley Lewis.

The accompanying photo was taken early Tuesday morning, and although Greg Wesley was only one day old he appears happy with the new surroundings and ready to challenge the complex society of which he has just become a member.

Unfortunately no camera can possibly capture the love and adoration that lights up the face of a young mother.

Press Staff Photo

Recommend Federal Riding Changes

In November 1964, Parliament enacted a law called the Electoral Boundaries Readjustment Act. the statute lays down a principle of representation by population as nearly as may be accomplished. Every ten years an independent commission responsible for recommending the sizes of federal electoral district - as well as their shapes and names - is appointed for each province.

If the most recent recommendations are enacted the huge Grenville-Carleton Riding will dissappear, and for Grenville it will mean the second change since 1968. It was at that time the old Grenville-Dundas riding was broken up and Grenville was added to Carleton to form the Grenville-Carleton riding now represented by Conservative Walter Baker.

The new riding would have a population of 74,409 and would include all of Grenville county and Leeds, excluding Smiths Falls, the townships of North Elmsley, North Burgess and Montague which would be included in the Lanark riding.

The North side of the riding would also see drastic changes. Part of Carleton would be linked with Lanark while the Eastern section would become part of a riding to be known as Ottawa-Nepean.

Osgoode Township

Osgoode Township, under the new plan, would be included in the Ottawa-Nepean riding along with that part of the Regional Municipality of Ottawa-Carleton contained in the townships of Nepean and North Gower. Also included in the new riding would be that part of the Township of Gloucester contained in Long Island in the Rideau River. Population of this riding would be 76,089.

Stormont-Dundas

The Stormont-Dundas riding, with a population of 78,759, will remain unchanged.

Before such changes can be enacted, however, provision is made for Public Sittings to hear representations by interested persons with respect to the districts.

Sittings in this area are scheduled for Thursday, February 22nd at 9:30 a.m. in the Court Room, County Court House, 2 Daly Avenue, Ottawa.

THE NEWS in Brief

O.T.H.S. Night Classes Continue

Night classes will continue at Osgoode Township High School and it is understood new registrations will be welcomed.

Those wishing to register are asked to do so at Osgoode Township High School on January 8th; at Osgoode Public School on January 10th; or at Manotick Public School on January 8th.

Announce Draw Winners

Winchester town softball league has announced winners of the recent 'Steak' draw and R.L. Pattison, Brampton, Ontario won the top award, 30 pounds of steak.

Ken Williams, Winchester held the second ticket worth 15 pounds of steak and Chester Lang, Inkerman picked up third prize, 5 pounds of steak.

Carollers Raise Money

An exceptionally large group of young carollers spent several hours on Christmas Eve visiting Metcalfe village homes and as a result of their efforts $43.00 was collected and donated to the Crippled Children's Fund of Metcalfe and District Lions Club.

Since the group was much too large to accept invitations to 'come in', they lined up in front of homes and their cheerful voices added much to the gaiety of the occasion. Tiny Glen Miller was in charge of collections and did a magnificent job.

Ontario Pays Respects

Premier William Davis expressed the deep sympathy of the Government and the people of Ontario at the death in Ottawa of a "fine man and great Canadian," The Right Honourable Lester Pearson.

Mr. Davis paid his and the Province's respects to the former Prime Minister and his family in an official statement, the text of which follows:

"On the Death of Mr. Pearson"

"Canadians are saddened to learn of the death of The Right Honourable Lester Pearson. An Ontarian, he served Canada well. History records few people so distinguished: he was a soldier and a pilot, university professor, diplomat, cabinet minister and Prime Minister, a Nobel Award winner - truly a man of peace.

"He served well the country he loved and at the same time was a devoted husband and father.

"On behalf of the Government and the people of Ontario, may I extend to Mrs. Pearson and her family deepest sympathy on the loss of this fine man - this great Canadian."

Area Merchants Announce Christmas Prize Winners

Many area merchants offered valuable prizes to customers who visited their establishments during the Christmas shopping weeks and winners have been announced as follows:

VICE FURNITURE, Winchester, Ontario. First Prize, Kitty Cat snowmobile won by Harry Mussell, Winchester; $50.00 credit note, Arnold Pitt, Shanly; four customers won $25.00 credit notes - Bert Barkley, Dunbar, Wayne Hutt, Inkerman, Grant Edwards, Winchester and Frank Clevers, Winchester.

MacINTOSH FURNITURE TV AND APPLIANCES, Winchester, Ontario. First prize, (transitor radio), Jane Lloyd, Sudbury; Second prize, (boudoir chair), Arthur Lough, South Mountain; Third prize, (Pittsburg mirror), Lyle Barkley, Inkerman.

BLACK'S TELEVISION AND APPLIANCES, Williamsburg, Ontario. First prize, (oil painting) Gerald Cross, Winchester; Second prize, (decorator pole lamp), Wm. Verhoeven, Toyes Hill; Third prize, (Philips coffee maker), Mrs. Ferneley Johnston, Bouck's Hill.

THE BARN, Williamsburg, Ontario. The big winner of the 500 silver dollars at 'The Barn' was Willis Riddell of Winchester. Winners of $50.00 credit certificates were Mrs. Audrey Hummell, Morrisburg; Peter McCooeye, Metcalfe and Mrs. Harmen Witteveen, Finch.

Winners of $25.00 credit certificates were Mrs. John Witteveen, Chesterville; Mrs. Mary MacMillan, Williamsburg; Dale McIntosh, Winchester Springs; Christie Smithson, Morrisburg and Mrs. Joan Christensen, Morrisburg.

Three prize winners holding ticket numbers 425, 914 and 997 have not yet claimed their prizes. WOODS LUNCH AND VARIETY STORE, Williamsburg, Ontario.

Lucky Christmas prize winners at this business establishment included Mrs. Hubert Casselman, Williamsburg (hair dryer); Miss Beverly Lewis, Williamsburg, (stuffed police dog) and Walter Hall, Morrisburg, (stuffed poodle dog).

Appoint Reg Workman To Executive Committee

Recently announced by the Crown Corporation of Ontario Place is the appointment of Mr. Reg Workman, Winchester, to the four member executive committee of the Corporation.

Previously appointed a member of the Board of Directors of the new Corporation last June Mr. Workman has also been asked to head up the special committee on public relations, promotion and audience development.

Other members of the key executive committee are the chairman, A.Y. Eaton, Grant Brown, president of Grant Brown Motors and William Emmerson, president of Versafoods Limited, all of Toronto.

The province's multi-million dollar show place on Toronto's water front Ontario Place is presently undergoing a complete restructuring program and very shortly will make a major announcement concerning several pertinent changes in operation and programming for the coming year.

More than two and a half million people visited the site in 1972 and the new Board anticipates that this number will be noticeably increased during the 1973 season.

THE GOVERNMENT'S POSITION

Don Irvine Explains "Denturists Issue"

A controversial issue over the past few months has been the battle between 'denturists' and the Ontario Dental Association. Mr. Irvine, M.P.P. for Grenville-Dundas explains the government's position as follows:

The Ontario Dental Association like many other professional organizations such as doctors, lawyers, architects and accountants is empowered to take action against anyone who practices any form of dentistry without a licence from the Association. The purpose of these laws is to protect the public against untrained practitioners. It is felt that these professional orgainzations have the experience and knowledge to develop qualifications and standards in the public interest. Acting under its authority, the ODA over the last couple of years has taken court action against a great number of denturists who were supplying false teeth to the public directly. The ODA takes the view that this constitutes the practice of dentistry without licence.

The making of false teeth is one thing but the proper fitting of these teeth in the patient's mouth is quite another. Denturists have little formal training and are educated on an apprenticeship system. In law there is no such thing as a "denturist" and it was therefore necessary for the government to step in, in an effort to clarify the situation. Accordingly last spring the Minister of Health introduced a bill in the legislature which created the new profession of "dental technologist" and among other things would have permitted people who qualified to deal with the public directly. It was established by the Minister at the time that the bill would not be proceeded with until the late fall in order that the government could receive and consider the views of everyone concerned.

During the summer many briefs were received and studies carried out including an extensive look at the experience of other jurisdictions. After evaluating all this information, the Minister was convinced that the new profession should practice insofar as the fitting of dentures was concerned only under the supervision of a dentist. There are two basic reasons for this.

The first is that proper fitting of false teeth requires substantial training and knowledge. Improper fitting means not only extreme discomfort but can and usually does result in permanent damage to gums, bone structure and even the jaw hinge itself. This damage is progressive and can't be reversed. We must remember that only 6% of dental practice is involved with dentures and as dental hygiene improves this figure will go lower and lower. To provide the extensive educational facilities to train an estimated twenty-five denturists per year is impractical.

The second reason is a social one. We believe it is wrong to encourage a double standard of service to the community. To permit denturists to deal directly with public, having in mind their lower qualifications, could mean one group would perform this service for those wealthy enough to afford it while the other, less able, would be available for those less fortunate.

The solution which the government believes is the proper one is to provide for fittings by dental therapists (as they will become known) under supervision of a dentist. At the same time, the ODA has committed itself to providing dentures to the public for a maximum of $180.00 for a full set of false teeth. The government will enforce this committment.

I hope that this explanation will assist you in resolving the many conflicting reports you may have seen.



Merry Christmas Present

Beginning early in the fall Winchester Lions Club members began selling tickets on a swank 'Arctic Cat' and a happy Ron Workman, shown above at left, was the lucky winner.

Ironically enough Mr. Workman, a keen snowmobiling enthusiast, had sold his old machine only a few days earlier and planned to "do some shopping" for a new one.

His problem was solved when his ticket was selected, Lion member Reg Harr handing over the k days before Chris

Needless to s Merry Christr man home.

Former Area Man Dies At Massena

Johnson D. Stewart, president of Lincoln Mercury Motors Inc. and J.D. Stewart Realty Company, died in Massena Memorial Hospital on December 14th in his 63rd year.

The late Mr. Stewart was born at Finch, a son of the late Mr. and Mrs. William Stewart. He attended schools in Winchester and married the former Mabel Presley in 1931.

He first moved to Massena in 1929 and worked five years at Massena Operations, Alcoa. He returned to Canada, but returned to Massena in 1937 when he opened an automobile business.

He took up flying in 1939, secured his commercial and pilot's license at Dufort School of Aeronautics and received his instrument rating at Dallas, Texas School of Aviation and Air College. He later received his seaplane and h.p. rating at Altoona, Pa., Aviation School Inc. He instructed instrument flying at Altoona and later trained pilots during World War 2. In 1944 Mr. Stewart opened his own airfield.

In the automobile business he built the Crysler-Plymouth Garage and operated the Nash agency until World War 2. He later built the present Boyce Garage and in 1947 the Lincoln-Mercury Garage where he has since been located.

The late Mr. Stewart is survived by his wife, one son, Dwayne who carries on the family business and one daughter, Mrs. Douglas (Dawna) Eamon, Naperville, Ill. Also surviving are six grandchildren; three sisters, Mrs. Blake (Edith) McMillan, Winchester Springs, Mrs. Robert (Hazel) Duke, Winchester, Mrs. Bernice (Velma) Short, Chesterville; three brothers, Emerson, Arlington and Milton, all of Winchester.

Funeral service was conducted by Rev. Charlton E. Opdyke of Emmanuel Congregational Church and interment was in Pine Grove cemetery, Massena.

Evening Group Mission Circle

Helen Duncan was hostess for the December meeting of the Evening Group Mission Circle of Vernon Baptist Church.

During worship service, Susan Duncan presented the scripture, Margaret McDiarmid read the devotional and Helen Duncan presented the topic "Give as 'Twas Given". The various readings were interspersed with appropriate Christmas music. Helen Duncan concluded the worship service with prayer.

President, Isabel Lewis, conducted the business portion of the meeting and closed with prayer.

During the social hour, Susan Duncan displayed posters and read poems to depict Christmas in other lands.

A delicious lunch was enjoyed by all.

WCTU Gathers

The December meeting of Winchester W.C.T.U. was held in the Sunday School Hall of the Baptist Church. Mrs. Robinson opened the meeting with an appropriate poem.

After the opening hymn a minute's silence was observed in memory of the late Mrs. E. Eaton, the unit president.

A Christmas program was presented by Mrs. W.H. Prosser and Miss K. Kennedy. The program consisted of several Christmas Readings with audience participation and carols. The meeting closed with prayer by Mrs. Prosser.

Vernon District Notes....

Congratulations to Mr. and Mrs. Floyd Crowder (nee Mrs. Morris) who were married on Saturday afternoon.

Mr. and Mrs. Ian McDiarmid and children, Carolyn and Jeffrey of Nevada flew up to spend the holidays here with their parents and visited many of their friends.

The regular pot-luck supper and Christmas party was held in Club 31 recently and was well attended with Santa arriving too and passed out candy to the children.

Congratulations to Mr. and Mrs. Brock St. Denis on the birth of their son on Monday at the hospital in Winchester.

A.C.W. Annual Elects Officers

The annual A.C.W. meeting was held on Thursday night at the home of Mrs. Freeman Acres. Following the regular meeting the President welcomed Rev. and Mrs. Lamble to the meeting and he presided for the election of officers which resulted as follows. President, Mrs. Frank Acres, Vice-President, Mrs. Norman Robinson, Secretary-Treasurer, Mrs. Donald McDonald, Public Relations, Mrs. Lorne Wyatt, Overseas Missions, Mrs. Ivor Bath.

Family Life, Mrs. Freeman Acres, Ways and Means, Mrs. Norman Robinson and Mrs. Lorne Wyatt. During the new business joining fees were taken and a Valentine Dessert and Card party was planned for Monday afternoon, February 12th at 1:30 p.m. in Club 31 hall. A small bake sale was also decided on for the same afternoon.

It was decided we have the vestry meeting on January 23rd. There will be a pot-luck supper before the meeting. The meeting was adjourned and Rev. Lamble closed it with prayer. No ACW meeting would be held in January and Mrs. Bruce Acres offered their home for the February meeting and she then assisted Mrs. Freeman Acres who served refreshments after which the exchange of gifts took place.



Three Christmas Presents

Winchester District Memorial Hospital received a welcome Christmas present from the Wallace family of South Mountain.

A few days before Christmas three new wheel chairs were delivered. One, a gift from Stanley Wallace; one, a gift from Herman Wallace and the third in memory of Miss Effie Wallace.

The accompanying photo was taken shortly after the chairs arrived. Left to right, Bert Larocque, purchasing officer; hospital administrator H.P. Stel, Stanley Wallace, and Superintendent of nurses Miss Legris. Herman Wallace is seated.

Press Staff Photo

Volunteers Entertain Patients

The Volunteers, of the Winchester District Hospital Auxiliary, who work on the One East (Chronic) Wing of the hospital threw a Christmas party for the patients on Wednesday, December 20th. The wing was gaily decorated with garlands and wreaths many of which were made by the patients and volunteers who have been working hard for the past few weeks.

Violins, clarinets and an organ provided the accompaniment for the Christmas carols that were sung enthusiastically by the patients, staff, visitors and volunteers. Musical selections were played by the ladies from Chesterville who made up the orchestra.

The highlight of the afternoon was a visit from Santa Claus who had a little parcel and a tangerine for each patient.

A delicious luncheon of tea, fancy sandwiches and Christmas cookies was enjoyed by all present.

The volunteers had words of praise for the nursing and orderly staff without whose help the party would not have been possible.

Mrs.H.H.Barton Dies Suddenly In 76th Year

Mrs. Herbert Henry Barton, mother of Dr. H.G. Barton of Winchester, died suddenly on December 31st in her 76th year.

The former Ethel Florence Smith, she was a daughter of the late Mr. and Mrs. John Smith. At Fort William, in 1918, she married Herbert Henry Barton who predeceased her in 1958. The late Mrs. Barton had been residing in Winchester for the past twelve years. Prior to that time she and her husband had been residents of Thunder Bay, Ontario.

Besides her son she is survived by one granddaughter, Elizabeth; two grandsons, Peter and Robert and two great grandchildren, Kimberley and Sherri Barton. One brother and three sisters also survive: F.B. Smith, Thunder Bay; Mrs. Cecil Richardson (Hazel), Vancouver; Mrs. Alice Scobie, Winnipeg and Mrs. Eva Thompson also of Winnipeg.

The late Mrs. Barton was a member of Winchester United Church and a special Eastern Star service was conducted at Vice and Craig Ltd. Funeral Home, Winchester, on Monday night at 9:00.

Funeral service at the funeral home was conducted by Rev. A. MacDonald and Rev. Kenneth Moffatt at 2:00 p.m. on January 2nd.

Interment was at Mountain View cemetery, Thunder Bay on Wednesday, January 3rd.

Physically Handicapped

Woman Heads Nursing Aid Class

A physically handicapped woman who had not worked previously is head of the class of 12 nursing aids receiving training through the Federal Government's Canada Manpower Training-on-the-Job Program at the Margaret Clare Nursing Homes Limited at Stevensville.

"She is doing exceptionally well, perhaps better than anyone in the group," said Margaret Cox, Administrator of one of the nursing homes operated by the company.

The woman is one of two with physical handicaps who are training to become nursing aids. The second one is also proving "100 per cent satisfactory," said Mrs. Cox.

The 12 trainees range in age from 18 to 50 and from Grade 8 to 13 in education. Some are housewives, others were domestics, waitresses and clerks. An additional home to accommodate 33 senior citizens will open in April, and normally hiring would not have taken place until then. However, CMTJP encourages employers to hire and train additional staff in anticipation of expansion.

The women will undergo 16 weeks of training, and based on their present progress, all will be permanently employed by the company.

Yuletide Personals

Mr. and Mrs. Lorne Bell entertained the Winchester Township Councillors and wives on Thursday night, December 28th.

Mr. and Mrs. Lorne Bell entertained on New Year's Day, Mr. and Mrs. Gordon Bell and family of Ottawa, Mr. and Mrs Clarence Bell and girls of Brockville and Mr. and Mrs. Ronald Bell and Kevin of Brantford.

Mr. and Mrs. Dwayne Cinnamon and Tina entertained on Christmas Day, Mr. and Mrs. Allan Cinnamon and Sean of Brockville, Mr. and Mrs. Adrien VanBrugel and Michael of R.R. 3, Russell, Mr. and Mrs. Ray Imrie, Pat, Beverley, Kimberley and Donnie and Mrs. Ken Cinnamon of Winchester.

Visitors at the home of Mr. and Mrs. George Boyce on Christmas day were - Mr. and Mrs. Eddie DuCharme and son Douglas of Ottawa; Mr. Leslie Thomas and Mrs. Annice Smith of Vernon.

Mr. and Mrs. B. Tyler of Toronto spent Christmas with Mrs. Tyler's parents, Mr. and Mrs. Ed. Boyd of Winchester.

Mr. and Mrs. Harry Joule of Kingston spent Christmas visiting with Mrs. Joule's brother, Ed. Boyd and her parents.

The Boyd family enjoyed Christmas dinner at the home of Mr. and Mrs. Max Boyd.

BIRTHS

On Tuesday, December 19, 1972 to Mr. and Mrs. Micheal Minerik, R.R. 4, Winchester, Ontario, a son.

On Wednesday, December 20, 1972 to Mr. and Mrs. Donald Borden, Morrisburg, Ontario, a son.

On Wednesday, December 20, 1972 to Mr. and Mrs. Peter Scheepers, Winchester, Ontario, a son.

On Wednesday, December 20, 1972 to Mr. and Mrs. Wallace Guthrie, Cardinal, Ontario, a daughter.

On Monday, December 25, 1972 to Mr. and Mrs. Wilfred Bootsma, South Mountain, Ontario, a son.

On Monday, December 25, 1972 to Mr. and Mrs. Lyall Holmes, R.R. 2, Mountain, Ontario, a son.

On Tuesday, December 26, 1972 to Mr. anr Mrs. Robert Gilroy, Winchester, Ontario, a daughter.

On Tuesday, December 26, 1972 to Mr. and Mrs. Gerrard Touchette, Embrun, Ontario, a daughter.

On Tuesday, December 26, 1972 to Mr. and Mrs. Ken Morrow Jr., Morrisburg, Ontario, a son.

On Wednesday, December 27, 1972 to Mr. and Mrs. Robert Scott, R.R. 4, Smiths Falls, a son.

On Thursday, December 28, 1972 to Mr. and Mrs. Allan Walker, Moose Creek, ontario, a daughter.

On Thursday, December 28, 1972 to Mr. and Mrs. Erwin Skuce, Winchester, Ontario, twin daughters.

On Saturday, December 30, 1972 to Mr. and Mrs. James Primrose, Iroquois, Ontario, a son.

On Sunday, December 31, 1972 to Mr. and Mrs. Leonard Vanderlaan, Winchester, Ontario, a daughter.

On Monday, January 1, 1973 to Mr. and Mrs. Brock St. Denis, Vernon, Ontario, a son.

On Monday, January 1, 1973 to Mr. and Mrs. Erwin Picard, Morrisburg, Ontario, a daughter.

On Monday, January 1, 1973 to Mr. and Mrs. Keith Hess, R.R. 1, Williamsburg, Ontario, a son.

On Monday, January 1, 1973 to Mr. and Mrs. Gerrit Sluiskes, R.R. 1, Williamsburg, Ontario, a daughter.



Men's & Boys' Hair Styling
MIKE'S BEAUTY SALON
METCALFE, ONTARIO
PHONE 821-1488



Open 6-Day Week Evenings, 6:00 to 8:00

A Fabulous Door Prize for a Lucky Bride

Voque's Champagne Bridal Show

A Complete Wedding Ensemble!
Gown, Veil, Shoes, Bouquet, Bridal Photograph

WED. JAN. 17, 1973
Hotel Cornwallis-8 P.M.
Order Tickets By Mail - $2.
VOGUE SHOPPE
500 Montreal Road Cornwall

a Corsage just because you love her...



Muriel's Flowers
774-2201
WINCHESTER

SMITHS PHOTO STUDIO
62 Kyle Dr.
Ph. 543-2873
Morrisburg

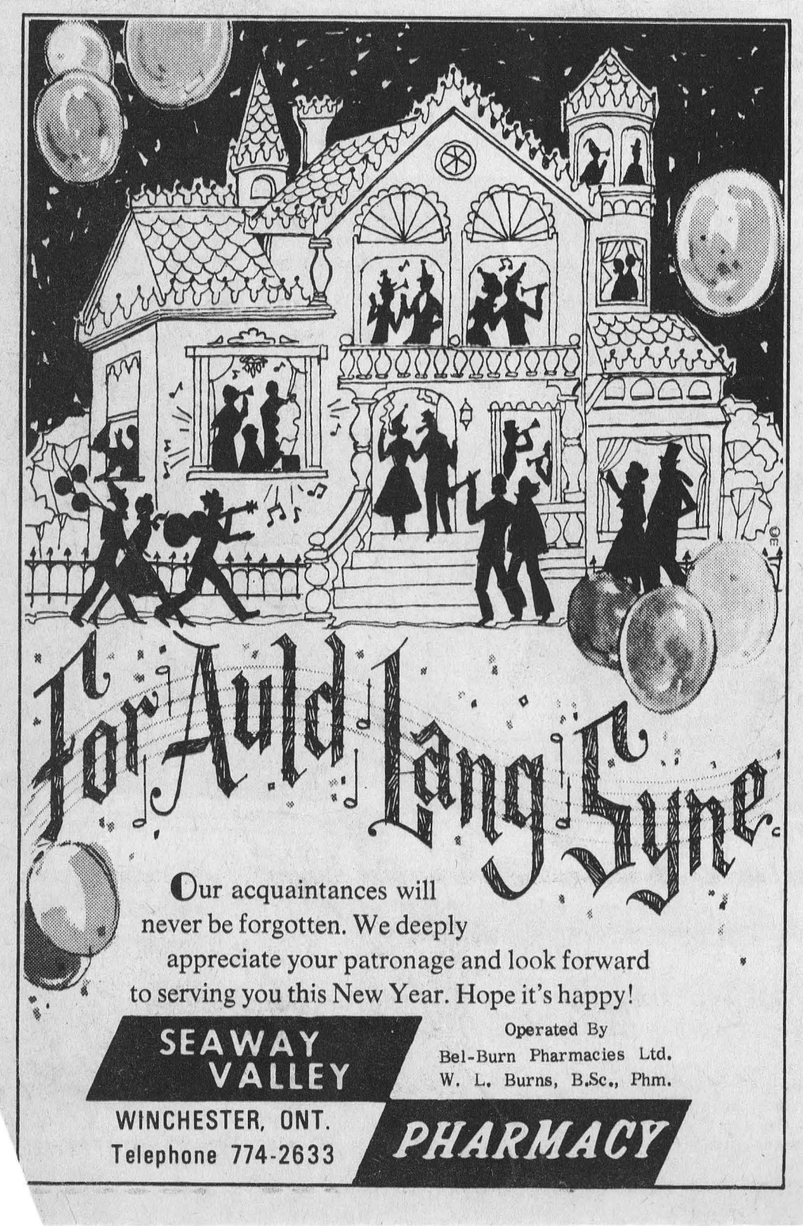

For Auld Lang Syne

Our acquaintances will never be forgotten. We deeply appreciate your patronage and look forward to serving you this New Year. Hope it's happy!

SEAWAY VALLEY PHARMACY
WINCHESTER, ONT.
Telephone 774-2633
Operated By
Bel-Burn Pharmacies Ltd.
W. L. Burns, B.Sc., Phm.

JANUARY THAW

featuring melted prices at the Country Boy, starring brand names, top selection, & satisfaction.

All suits & sport coats reduced 20% to 40%

Buy any pair of Baggies, Cords, or denim flares & get a second pair of denim flares at 1/2 price

Outerwear
Top coats, leather coats, & jackets 1/3 off

20% off all long sleve shirts & sweaters

INTERMISSION SPECIALS

Adidas Trade In
Trade in your old Adidas for new ones and receive a $2 discount

Special Group of Worsted pants reg. $18.95 to clear $13.95

Knit Pants
reg. 21.95 - 22.95
now $17.95
or 2 pair $32.95

Buy 1 Tie - get 1 free

Ass't hats & caps 1/3 off

ALL SALES FINAL
Alterations Extra

THE COUNTRYBOY
"The Complete Man's Shop"
Prices In Effect Jan. 4th-7th Inc.

PH. 774-3341
WINCHESTER

jo-anne shoppe
Winchester 774-2003

CLOSING OUT SALE

Due to ill health we are forced to give up the business. We must dispose of our entire stock.



All Winter Coats, Suits
33 1/3 % Off



All Hats 1/2 Price

20% off all merchandise in the store

Each Week:
Watch For Future Ads For Extra Specials.

ALL SALES FINAL

Metcalfe And District Lions Select Christmas Decoration Winners

The home of Mr. and Mrs. Harold Ferguson and family, located just west of Dalmeny, was selected by a panel of judges as the 'most attractively decorated home' in the area served by Metcalfe and District Lions Club.

The judges, all club members, travelled throughout the entire district last Thursday night and were so impressed by the elaborate decorative schemes that they found it very difficult to name three winners.

The home of Mr. and Mrs. Everett Cooper, east of Metcalfe was placed second and the home of Mr. and Mrs. Gordon Scrivens and family on Highway 31 was awarded third place.

Judges were unanimous in selecting two other Metcalfe homes for 'honourable mention'. They were the homes of Mrs. Barbara Blair and also the home of Mr. and Mrs. Harold McKeown.

While travelling over the wide area the judges paused often to carefully examine various displays and spoke highly of the colourful arrays of lights at Greely, Green Acres, Lynwood Village, Vernon and many farm-homes where reflections on snow-covered fields added a special touch of beauty.

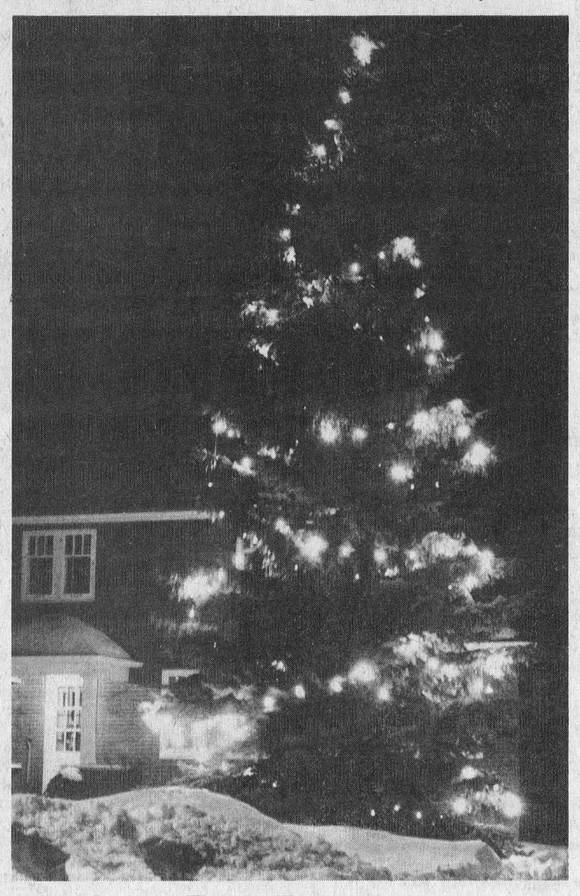

The Tallest

Glancing through lists of names jotted down by judges during their many miles of driving reveals special consideration was apparently given to such homes as: Peter Hendricks, Stewart Fisher, Bill Porteous, Jim Miller, Ormond Savage, Walter Jennings, Ossie Lavergne, Lionel Matte, Henry Straby, Ron Isaac, Lloyd Graham and many, many others.

One judge suggested if a prize had been offered for the best decorated out-door tree the award would most definitely have been won by Ron Isaac.

First prize is $25.00; Second prize, $15.00 and Third prize, $10.00.

Press Staff Photos



First Prize

Declare Two Osgoode Public Schools 'Surplus'

Carleton Board of Education, at a December meeting, declared four schools as 'surplus' and two of them are located in Osgoode Township.

One is the Vernon Public School and the other Greely Annex which is located on Highway 31, one mile north of Metcalfe corner.

The policy for disposal of such surplus buildings is outlined by the board in the following 'Policy Register':

When, by resolution of the Board, an unused school is declared surplus, staff shall proceed to dispose of the property in accordance with the procedures outlined in this policy.

At least one appraisal shall be obtained from an independent appraiser for each school declared surplus, and the deed shall be searched to ensure that the title is not subject to any restrictive convenants.

Staff shall submit for Board review a report on the appraisal and all financial aspects pertaining to the surplus property, such as outstanding debentures, in order to determine the value of the property.

The surplus building may be offered to the local municipality with the condition that the municipality will have a period of thrity days from date of notification to declare their interest in the property.

A further ninety-day period may be allowed for negotiation between the municipality and the Board and if at the end of the ninety-day period no agreement has been reached for the acquisition of the property by the municipality, the property will be offered for sale by public tender.

When public tenders are called for the sale of surplus school buildings, the following conditions shall apply:

a) Tenderers must make provision to enclose a deposit of 10% with their tender submission.

b) Tenderers must make provision to pay the balance in cash within thirty days of tender closing.

c) The Board shall reserve the right to reject any or all tenders received. The highest tender will not necessarily be accepted.

d) All tenders received will be opened in public, with members of the Board in attendance.

HOULE

BARN CLEANERS MANURE STACKERS,
BARN EQUIPMENT, BUNK FEEDERS,
SILO UNLOADERS, CO-OP SILOS

HERVE PLANTE

PH. 989-5471 SOUTH MOUNTAIN

Miss Jessie MacGregor Dies In 100th Year

Miss Jessie MacGregor, a lifelong Winchester area resident, died in Winchester District Memorial Hospital on December 23rd in her 100th year.

Miss MacGregor, who had for a short time been a patient at Embrun Nursing Home, celebrated her 99th birthday on November 29th.

A daughter of the late Mr. and Mrs. John MacGregor she is survived by her niece, Mrs. Harold Kinkade.

Funeral service at Vice and Craig Ltd. Funeral Home, Winchester, was conducted by Rev. A. MacDonald at 2:00 p.m. on December 26th.

Pall bearers were Grant Bowman, Albert Skuce, Gordon MacGregor, Thos. McDonald, Irwin Cumming and Dan MacGregor.

Interment was at Ormond cemetery.

Final Tribute Paid Memory Mrs. J.L. Moran

Mrs. Leonard Joseph Moran, the former Clarice Thorpe, died in Winchester District Memorial Hospital on December 26th following a brief illness. She was in her 49th year.

Born in Scotland, a daughter of William Thorpe and the late Mrs. Thorpe, she married Mr. Moran in Glasgow, Scotland on January 20th, 1945.

Besides her husband she is survived by two daughters, Mrs. Lorna Summers and Mrs. Murray Blair (Linda) and two grandchildren. Two sisters, Mrs. Francis Moran, Morewood and Mrs. Margaret Armstrong, Scotland also survive.

The late Mrs. Moran received her early education in Scotland and during the war was a member of the Women's Land Army.

A member of the Presbyterian Church funeral service at Vice and Craig Ltd. Funeral Home was conducted by Rev. L.M. Ferguson, assisted by Father J.L. Lamarche at 2:00 p.m. on December 28th.

Pall bearers were Stanley Woods, Warman Barnard, Victor Moss, Peter Lightfoot, Ottaviano Sartor and Albert Patenaude.

Interment was a St. Mary's parish cemetery.

is your phone book listing correct ?

Please tell us now, before we print the new **WINCHESTER** Directory *on February 2nd.*

Look up your listing in the current Directory. If you wish to have it changed, call your Telephone Business Office at 448-2383

Bell Canada

Meet Susanne Alexander



whom we are very pleased to have as a member of our sales staff.-

Susanne, recently graduated from her real estate certificate course, will bring new zest to our firm and new approaches to real estate sales and valuation -

Consult her at
989-2135
P.O. 59 Kemptville

mbouris REAL ESTATE LTD.

COMMERCIAL
DEVELOPMENT LAND
RESIDENTIAL
APPRAISALS

BROKER

MANOTICK TEL. 692-3223

JANUARY IS



BARN CLEANING TIME

Numbers still not claimed at the Clothing Barn are 425, 914 and 997 for $25.00 clothing certificates, and numbers 6321, 3201, and 1425 for $50.00 clothing certificates in their Christmas Draw.

We are clearing all children's size 4 to 6x Pullovers, Wee-Gee pants, Cardigans Socks and Sockies, undershorts and panties, thermal drawers and shirts, 33 1/3 off.



THE WINNERS CIRCLE
Winners so far are:

$25.00 Clothing Certificates
Mrs. John Witteveen, Chesterville;
Mrs. Mary McMillan, Williamsburg;
Dale McIntosh, Winchester Springs; Christie Smithson, Morrisburg; Mrs. Joan Christensen, Morrisburg

Final Draw Winners of $50.00 Clothing Certificates are:
Mrs. Audrey Hummell, Morrisburg
Mrs. Harmen Witteveen, Finch
Mr. Peter McCooeye, Metcalfe

GRAND PRIZE WINNER
of 500 Silver Dollars
Mr. Willis Riddell, Winchester

Winners have until January 22nd to claim their prizes.

For The Men

All Men's Winter Jackets and Coats, short and ¾ length. Reduced 25%.

Special Group of Sport Coats and Blazers 25% off

All Men's Cardigans, Jac-Shirts and Sweater Shirts. 33 1/3 Off

Men's Western Style Pearl Snap Button Denim, Chambray and Checks SHIRTS 33 1/3 off

Special Rack of Young Men's Dress Slacks, double knit, and G.W.G. Laredo Flannels (200 pairs), sizes 28 to 38. 33⅓% OFF



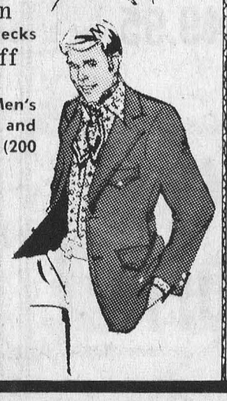

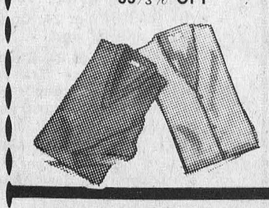

For The Ladies

All Ladies Coats 33 1/3 off

All ladies gowns and pillazzo gowns, 25% off.

Miss Petite Dresses size 5 to 15 -25% off

All Ladies Dresses size 10 to 20 33 1/3 off





For The Young Set

ALL SWEATERS
Pullovers, Turtleneck, Sleeveless Vests.
Reduced 20% to 33⅓%

The Paddock Special Buy this one early.

UNISEX FLAIRS
Regularly priced up to $17.00
NOW CLEARING AT $6.66

Boys and Girls, sizes 7 to 18.
KNITTED PULLOVERS AND VESTS
20% TO 33⅓% OFF

BOYS' SHIRTS
Canadian Made. Reg. 5.98
NOW $3.98

All Boy's G.W.G. Dress Pants size 10 to 16, reg. 9.95 NOW 6.65.

Boys' Thermal UNDERWEAR
Tops and bottoms. Great for Ski-dooing.
$1.00 EACH





PLANNING A TRIP SOUTH?
Check our stock of Bathing Suits before you go. All Reduced

Visit Our Sale Shed For Unheard Of Bargains

EXAMPLE — CHILDREN'S SKI-DOO BOOTS
Sizes 1 to 3. While they last — $1.00 pair

THE CLOTHING **Barn**

Highway 31—North of Morrisburg

The Valley Sportsman

by Bob Rosborough

Snowmobiling is perhaps, Canada's fastest growing sport. It seems everyone likes to get behind one of these flashing machines and hit the fields and dales in the winter. But what is to become of this sport? Regulations now in effect and the ones that are going to become law shortly are putting a strain on the snowmobiler. Who's to blame? Well as with any sport, about 10 per cent of the people involved. It seems that people draw their conclusions from the reckless and thoughtless ones and to hell with the rest of the pack.

I myself like to take a spin on a snowmobile although as of yet I do not own one. Many of my friends do, and they report to me what the situation is around the country. The situation at the moment is likely to be described as poor by the snowmobile driver. He is being restricted to certain areas and in most cases could easily be fined for crossing a road to go into a field. IN ALMOST EVERY TOWN in my area, you can not drive a snowmobile on the streets . . . any street. There is one exception and I would like to tell you about it.

Smiths Falls sits in the heart of the golden triangle and is classed, according to the Ontario Government, a recreation area. There are snowmobile regulations in Smiths Falls but they are not severe. There are only three or four streets where snowmobiles are not allowed, and they have to be off the streets by a set time. Other than that, they are pretty well free to go where they want.

Why is Smiths Falls different from other towns? Why does this town let their snowmobilers drive on the streets? The answer lies in a group of men who approached town council with an offer. They would police the snowmobilers themselves and would report offenders to the authorities. A very novel idea. But it worked. It worked very well and the town fathers gave them the go ahead for their machines to use the town's streets. It's paid off in many ways. When the town was hit by heavy snowfalls, the snowmobilers set up emergency services and hundreds of people were able to reach work because of this. Snowmobiles brought out sick persons to ambulances which could not reach them. The snowmobile club in Smiths Falls is doing a great public relations job and that job is paying off.

Towns and cities across Canada are going to have to sit down with snowmobile operators and discuss the problems. The snowmobilers are going to have to do the job themselves and if they do the job right, they are going to prove to the public that they can be an asset to the community. Now is the time to start the project. Form a club with responsible members and hash out a policy. Then go to your council with your propositions. Don't expect them to accept all your recommendations. Be flexible and you'll discover that many councils are not persecuting you and will offer you their co-operation.

Snowmobiling is growing and regulations will have to be put into effect. Now is the time for you, the snowmobiler, to get into action and help. Remember, you are the one that the laws will be aimed at. So don't crab if you find yourself on the other side of the fence. Do your part now.

Comments are welcomed by the Valley Sportsman, Box 292, Smiths Falls, Ontario.



TRY A PRESS CLASSIFIED!
Phone 774-2524

Have a custom built tomorrow.

Your Sun Life man can do it for you.
He's a tomorrow builder.
He has a plan that can put real freedom and peace of mind into your life.
Ask him about a Registered Retirement Savings Plan. It can let you defer up to $4,000 in taxable income each year, while protecting your savings.
Call the tomorrow builder

RON ALEXANDER
DALTON McALEAR
SunLife
OF CANADA
The Tomorrow Builder
Phone 774-2805 Winchester

ARMSTRONG CONSTRUCTION
WILLIAMSBURG, ONTARIO
- CARPENTRY AND MASONRY -
Want a new Barn, Milk House, or other Farm Buildings, or repair to present buildings?
We have an experienced staff to serve you.
— WE ALSO SELL —
Beatty Farm Equipment, Stable Cleaners, Silo Unloaders, etc. Free Estimates.
TELEPHONE 535-2807 — (Ask for Bill)

OXYGEN CONTROLLED STORAGE
J & H Feedstor INC
FARMERS
Obtain maximum results storing forage or grain in an oxygen controlled structure
Byers Division Feedstor inc.
Farm and Industrial Sales
774-3917 EDSEL BYERS PROP. Winchester

MORGAN'S ANNUAL
JANUARY CLEARANCE
OF QUALITY MERCHANDISE


SEE OUR PANT COUNTER
Pants At Greatly Reduced Prices
- AS LOW AS $4.95 pr.


Top Line Suits
Reg. $165.00
Sale $125.00
SUIT CLEARANCE
Others at $69.95
A few to clear at $49.95


SPORT COATS
Reg. to $69.00
Sale $45.00
A Few Extra Specials To Clear At $29.95

WINTER JACKETS ALL AT 1/3 OFF

Many Other In-Store Specials

ALL SALES FINAL TERMS CASH
ALTERATIONS EXTRA

MORGAN'S MEN'S WEAR
PH. 774-2413 WINCHESTER



Olympics Here We Come

Well, maybe not the next olympics, but believe it or not the world's greatest skaters began their star-studded careers under very similar circumstances.

The accompanying photo was taken at Winchester arena as youngsters prepared for their first figure-skating lessons and instructor Bonnie Cassel of Cornwall appears pleased with the enthusiasm that radiates from the smiling young faces.

According to those in charge of the project over 60 are already registered but there is still room for a very limited number. Classes are every Monday night between the hours of 6:30 and 8:30 and both Mrs. Gerald Helmer and Mrs. George Hanes are pleased the classes are being received so enthusiastically.

The unit has been accepted as a member of the Canadian Amateurs Figure Skating Association and this will enable the most proficient students to compete in various competitions.

Maybe no winners this year, but instructor Bonnie who also has classes at Morrisburg and Cornwall, sees a bright future for her newest pupils.

Press Staff Photo

The Expropriations Act

NOTICE OF APPLICATION FOR APPROVAL TO EXPROPRIATE LAND

ONTARIO
Ministry of Transportation and Communications

IN THE MATTER of an application by the Minister of Transportation and Communications for approval to expropriate lands in the Townships of Winchester and Mountain.

FOR THE PURPOSE OF the reconstruction of the King's Highways 31 and 43.

NOTICE IS HEREBY GIVEN that application has been made for approval to expropriate the land described in the schedule hereto.

Any owner of lands in respect of which notice is given who desires an inquiry into whether the taking of such land is fair, sound and reasonably necessary in the achievement of the objectives of the expropriating authority shall so notify the approving authority in writing,

(a) In the case of a registered owner, service personally or by registered mail within thirty days after he is served with the notice, or, when he is served by publication, within thirty days after the first publication of the notice;

(b) In the case of an owner who is not a registered owner, within thirty days after the first publication of the notice.

THE APPROVING AUTHORITY IS
Minister of Transportation and Communications
Parliament Buildings, Toronto 5, Ontario.

Minister of Transportation and Communications,
W. G. Wigle, Director, Right-of-Way Branch.

NOTES:

1. The Expropriations Act, provides that,
   (a) where an inquiry is requested, it shall be conducted by an inquiry officer appointed by the Minister of Justice and Attorney General;
   (b) the inquiry officer,
      (I) shall give every party to the inquiry an opportunity to present evidence and argument and to examine and cross-examine witnesses, either personally or by his counsel or agent, and
      (II) may recommend to the approving authority that a party to the inquiry be paid a fixed amount for his costs of the inquiry not to exceed $200 and the approving authority may in its discretion order the expropriating authority to pay such costs forthwith.
2. "owner" and "registered owner" are defined in the Act as follows:
   "owner" includes a mortgagee, tenant, execution creditor, a person entitled to a limited estate or interest in land, a committee of the estate of a mentally incompetent person or of a person incapable of managing his affairs, and a guardian, executor, administrator or trustee in whom land is vested;
   "registered owner" means an owner of land whose interest in the land is defined and whose name is specified in an instrument in the proper registry, land titles or sheriff's office, and includes a person shown as a tenant of land on the last revised assessment roll;
3. The expropriating authority, each owner who notifies the approving authority that he desires a hearing in respect of the lands intended to be expropriated and any owner added as a party by the inquiry officer are parties to the inquiry.

SCHEDULE

ALL RIGHT, TITLE AND INTEREST IN THE FOLLOWING LANDS:

1. In the Township of Mountain, in the County of Dundas, in the Province of Ontario, being,
   (a) Part of Lot 24, Concession 5, designated as PARTS 1 and 3, and,
   (b) Part of Lot 23, Concession 5, designated as PART 4, on Department of Highways Plan P-6020-14, deposited in the Land Registry Office for the Land Registry Division of Dundas as Plan 8 R-16.
2. In the Township of Mountain, in the County of Dundas, in the Province of Ontario, being,
   (a) Part of Lot 24, Concession 6, designated as PART 2,
   (b) Part of Lot 24, Concession 5, designated as PARTS 4 and 5, and,
   (c) Part of Lot 23, Concession 5, designated as PART 6, on Ministry of Transportation and Communications Plan P-6020-21, deposited in the Land Registry Office for the Land Registry Division of Dundas as Plan 8 R-46.
3. In the Township of Mountain, in the County of Dundas, in the Province of Ontario, being part of Lot 23, Concession 5, designated as PART 1 on Ministry of Transportation and Communications Plan P-6020-23, deposited in the Land Registry Office for the Land Registry Division of Dundas as Plan 8 R-48.
4. In the Township of Winchester, in the County of Dundas, in the Province of Ontario, being part of Lot 1, Concession 6, designated as PART 1 on Department of Highways Plan P-1769-21, deposited in the Land Registry Office for the Land Registry Division of Dundas as Plan 8 R-11.
5. In the Township of Winchester, in the County of Dundas, in the Province of Ontario, being part of Lot 1, Concession 6, designated as PARTS 1 and 2 on Ministry of Transportation and Communications Plan P-1769-37, deposited in the Land Registry Office for the Land Registry Division of Dundas as Plan 8 R-45.

THIS NOTICE FIRST PUBLISHED ON JANUARY 4, 1973

Greely Community Centre Report

by Phill Potter

Recently, the annual meeting of the Greely Community Centre was held to prepare for the coming year. John Rawlings and Michael Quinn were elected to positions on the Board. Their names will be submitted to Township Council for official appointment. The remainder of the Board consists of Malcolm Barrett, Ted McConnell and Chairman James Anderson.

Mr. Anderson reviewed the organization of the Community Centre and the responsibilities of the various committees. When volunteers were requested, to serve on these committees, there were no positions left vacant. Ratepayers left the meeting with a strong sense of community involvement and a determination to get on with the job.

A week later another meeting was held with all Board members and committee members in attendance. The purpose of this gathering was to choose chairmen for the different groups. Results were as follows:

Entertainment, Cecil and Elaine Stanley; recreation, Blaine Ball; bingo, Michael Quinn; euchre, Kaye Johnston; catering, Margaret Quinn; rentals, Helen Ball; bar, Dick Wells; press, Phill Potter; welcoming, Lynne Andrasi; teens, Steve Villeneuve; senior citizens, Teresa Quinn; decorating, Spencer Waddell; secretary, Denise Kuhn; treasurer, Phill Potter.

It should be noted that some of these positions were filled at an earlier date. They are complete.

WINTER CARNIVAL

Greely Community Centre will hold it's second annual winter carnival February 9-11. Broomball, hockey, snowmobile rally, log sawing, dances, and snow sculpturing are just a few of the events planned. Last year's carnival was a great fun time and this year will probably equal or surpass that memorable week. Those interested in participating in an event or just plain interested, are asked to call Cecil Stanley at 821-2172.

CHAPARRALL
Snowmobiles
SALES AND SERVICE
Authorized Dealer
WILDWOOD TOURIST CAMP
8 Miles South of Kemptville
Old Highway 16, Prescott Rd.
Tel. 258-2940

A Sincere Thank You . . .

To a beloved local country Doctor's wife, and to her we wish all the best in '73.

We would like to express the gratitude of many people in thanking Mrs. Myrtle Morrow for her many kind acts. These acts include everything from her regular office duties and extend into being so wonderfully kind to a countless number of local children by telephone.

We join in expressing the feelings of the entire community in saying "THANK YOU" to this wonderful, kind lady and also to her husband, Dr. C. E. L. Morrow.

SEVERAL SINCERELY GRATEFUL PATIENTS

LIQUOR VOTE

On January 15th, 1973 the citizens of Winchester will have the opportunity of voting "No" to the licensing of liquor outlets in Winchester. Such outlets could be dining lounges (taverns), cocktail lounges, the Curling Club and the Community Centre.

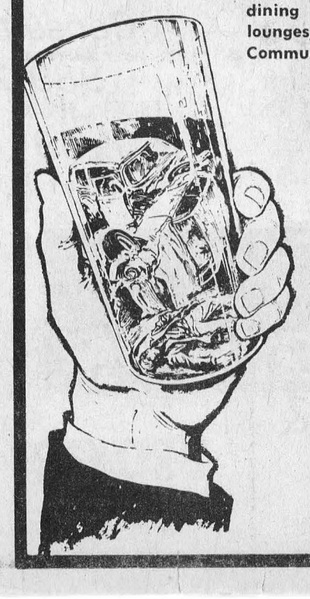

We are opposed to the licensing of such outlets since the resulting increased consumption will increase the number of problem drinkers and alcoholics and the social problems associated with the misuse of liquor. Such outlets will make our streets more dangerous and put greater temptation in the way of our young people.

Those interested in assisting the Winchester Vote "No" committee, please contact either

MR. LAURIE SUMMERS at 774-3002

MRS. MARY PROSSER at 774-2340

USE CLASSIFIED ADS TO BUY, SELL, SWAP RENT OR HIRE

IN MEMORIAMS

MEMORIAL GIFTS

Responding to requests, The Canadian Cancer Society has "In Memoriam" cards available from Mrs. Kay Beedie, or funeral parlors, for use at the time of bereavement of a friend or loved one. Such funds are used for research to find the ultimate cure of cancer. To make arrangements, telephone 774-2345. 39tfp

RIDDELL—In memory of the late Alton Riddell (at this Christmas season).

Since you've gone first and I remain,
One thing I'll ask of you,
Walk slowly down the road of death
For soon I'll follow you.

—Never forgotten by his wife and family. 36p

PARK—In loving memory of a dear mother, Edith May Park, who passed away January 7th, 1970.

"Love's greatest gift — remembrance."

36p —Daughter Bessie

RIDDELL—In loving memory of our daughter, Shirley Jean, who passed away January 5th, 1945.

May the winds of love blow softly
On a quiet, peaceful spot,
Where the one we loved lies sleeping
And will never be forgot.

—Father, Mother,, Brother and Sister. 36p

HODGSON—In loving memory of a dear mother and grandmother, Myrtle Hodgson, who passed away December 26, 1970.

Gone, dear mother, gone forever,
How we miss your smiling face,
But you left us to remember
None on earth can take your place.

A happy home we once enjoyed,
How sweet the memory still,
But death has left a loneliness
The world can never fill.

—Sadly missed by Lawrence, Freida and boys, Stanley, Donalda and family. 36p

RAISTRICK—In loving memory of a dear mother, Mrs. Gilbert Raistrick Sr., who passed away January 2nd, 1970.

I think of you in silence,
No eyes can see me weep,
But still within my aching heart
Your memory I will always keep.

36p —Son Gilbert

GUY—In loving memory of a dear husband and father, Karl J. Guy, who passed away January 5th, 1970.

There is a link death cannot sever,
Love and remembrance last forever.

36p —Wife and family

LENNEX—In loving memory of a dear grandmother, Louisa Jane Lennex, who passed away January 2nd, 1972.

The dearest grandmother, the kindest friend,
One of the best who God could lend.
Loving, thoughtful, gentle and true,
Always willing a kind act to do.

—Always remembered, Bob, Mary, Grant and Wade. 36c



SAVE

ON THESE FOOD SPECIALS

Mixed Cookies	2 lbs. 89c
Giant Tide	1.09
P.E.I. Potatoes	10 lbs. 79c
MacIntosh Apples, bus.	3.90
Lowney's Ice Cream, Half Gallons	1.09
Fresh Herrings	2 lbs. 65c
Pure Vegetable Oil, 32-oz.	63c
Cheese Slices, singles	49c
Mir Detergent	2 for 75c

BEST MEAT BUYS

Chicken Wings,	2 lbs. 69c
T-Bone Steaks, lb.	1.35
Bulk Wieners, lb.	39c
Bologna, lb.	39c
Slab Bacon, rindless, lb.	89c
Boneless Pork Loins, chops or roasts, lb.	1.29
Boneless Shoulder Roast Beef, lb.	95c
Homemade Sausage, lb.	59c

MacPHERSON & SUMMERS

COLD STORAGE 774-2613

FOR SALE

FOR SALE — 3 Pups, 6 weeks old, short hair. Tel. 821-2042. 36c

FOR SALE—Cob Corn in crib. Tel. 692-4767 or 692-3117. 36-38c

FOR SALE — 1 Findlay Oval Stove, in good condition. Mrs. Garnet Weegar, Williamsburg. 36c

FOR SALE—Ennis Piano. Tel. 445-5476. 36-37c

FOR SALE—1,500 bales of Good Hay, no rain. Tel. 234-7112, Ottawa. 36-37c

FOR SALE — Team of young Clydesdale Mares. Tel. 821-2310 or 448-3345. 36c

Cards of Thanks

CARD OF THANKS—I would like to say "thank you" to all the wonderful people who brightened my road to recovery during my stay at the Winchester Memorial and Kingston General Hospitals. Sincere appreciation to Rev. and Mrs. Jackson for their concern on the day of my operation. Many thanks for the cards, gifts, and visits from so many, and all those who remembered me in prayer. Also thanks to Dr. Byers, Dr. Lynn and Dr. Justus.—James Rae. 36p

CARD OF THANKS—I wish to thank the people of Winchester for their kindness to me and my children since I came to live here and for special help recently when we moved. It is deeply appreciated. — Donna Clark, Sheila and Scott. 36p

CARD OF THANKS - I wish to thank my friends, neighbours and relatives for cards and visits while I was a patient in Winchester District Memorial Hospital. Special thanks to Dr. Howard Justus, the nurses and to Rev. Gordon and Pastor Boehmer.

Mrs. Oscar Barkley 36C

CARD OF THANKS - We wish to thank all our friends and neighbours for the expressions of sympathy and the wonderful help they have been to us, during the loss of our little son, Darrell.

For the floral, tributes and the many donations to various organizations, and the Rideau Regional Hospital School.

Special thanks to Rev. C.H. Dawes and family and Vice and Craig Funeral Home.

Your kindness will never be forgotten.

Mr. and Mrs. Dave Mackie and family 36C

CARD OF THANKS - Our sincere thanks to the staff in Maternity Ward at Winchester District Memorial Hospital and in particular to Drs. Howard Justus and W.M. Byers. For Bonnie, Greg Wesley and I it was indeed a very happy New Year's Day.

The Brock St. Denis Family 36C

CARD OF THANKS - In lieu of Christmas cards a sincere "Thanks" to all for cards and seasons invitations, especially, Mrs. Brajack for her gift for an all expense trip to Florida with her for the winter.

Beatrice Riddell 36P

PLUMBING PROBLEMS?



CALL 774-5026

DURANT'S

Plumbing & Heating

WINCHESTER, ONTARIO

Sullivan Bros.

GENERAL CONTRACTORS

- AIR COMPRESSOR
- BUILDING MOVING
- SIX DOZERS
- MANURE PILE REMOVAL

Phone Chesterville 448-2332 or 448-2660

FOR SALE

FOR SALE—Choice Apples. "An apple a day keeps the doctor away." Give apples for Christmas. Choose from McIntosh, Cortland, Bancroft, Russets and Delicious. Also fresh frozen Apple Juice. 4 miles west of Williamsburg at Smyth's Orchard. Tel. 652-4089. 30tfc

FOR SALE — Choice Apples, reasonable price, at McIntosh Apple Cold Storage, Dundela, 4½ miles west of Williamsburg. 26-35p

FOR SALE — Registered Scotch Collie Pups, ready for Christmas. Tel. 821-1320. 32-35c

BOOKS ON HAND

Croil's Dundas, $10.00; Modern Corn Production, $9.00; Up The Front, History of Mrrrisburg, $2.95; Johnny Transplant, Orville Ault, $3.75; Curling, $1.95; Fondue Cookbook, $1.00; Scenic St. Lawrence, $1.75.

New English Bible, $5.95; 1973 Almanacs, 50c. Now taking orders for Facsimile Reprint of Harness History of Stormont, Dundas and Glengarry.

CRAFT HOUSE
Iroquois Shopping Plaza

Open Tuesday through Saturday 9 to 6; Friday evenings; Sundays, 1 to 5. Closed Mondays through January, February and March.

Telephone 652-2177. 36c

FOR SALE—Many Used Vacuums and Uprights for rugs. Also Carpet Shampooers. All in excellent condition. Will accept trade. E. Berube, Russell. Tel. 445-2181. 25tfc

ALTA-BANK USED FURNITURE

Two floors of Quality Used Furniture to choose from. Visit our store at 1725 Bank St. South, Ottawa. We BUY good quality used furniture and antiques. Call 731-2245 Collect. 44tfc

MEYERS LUMBER - RIVER ROAD and HIGHWAY 43

Open daily except Sunday. Presently our yard is packed with material of every description 1tfc

FOR SALE—Quantity of Hay. Tel. 821-2354 25tfc

WRECKING FOR PARTS

'71 Torino, '71 Pinto, '70 Dart, '70 Duster, '70 Pontiac, '70 Meteor, '70 Falcon, '70 Maverick, '69 Fairlane, '69 Meteor, three '69 Novas, five '69 Chevs, four '69 Pontiacs, '69 Plymouth, '68 Buick, '68 Volks, two '68 Fords, three '67 Oldsmobiles, three '67 Buicks, thousands of other cars and trucks for parts.

AMELL AUTO WRECKERS
St. Andrew's West, Ontario
Tel. Cornwall 932-5603 41tfc

Organs and Pianos

CONN ORGANS and LESAGE PIANOS. Used all makes. Service on all makes. Fawcett Organ and Piano Studio, Winchester. Tel. 774-2205. 24tfc

SURGE
Sales and Service

Complete line of Dairy Equipment. Pipe-line Systems (glass or Stainless Steel). Mueller or Zero Bulk Coolers. Water Conditioners, Barn Fans, Electric Cattle Waters Detergents line.

DELBERT McMILLAN
Box 127, Winchester, Ontario
Tel. 774-2609 or 984-2280 19tfc

CLASSIFIED ADVERTISING RATES

GENERAL CLASSIFIED—$1.00 minimum (25 words or less), .75 subsequent insertions. Otherwise .04 per word first insertion, .03 subsequent.

CARDS OF THANKS—$1.25 minimum (35 words or less). Otherwise 3½c per word.

IN MEMORIAMS—$1.50 minimum including four-line verse. .50 for each additional four lines (verse).

AUCTION SALES—$1.26 per column inch

CLASSIFIED DISPLAY—$1.40 per column inch.

Deadline for Classifieds is 1 p.m. Tuesdays. Ph. 774-2524.

FOR SALE

FARM EQUIPMENT

Tractor parts. Continually wrecking farm tractors, many late models.

FERRIS TRACTOR PARTS
Phone 519-424-9111
Burgessville, Ontario 52-43p

FOR SALE — Wide-track 1969 Alouette, electric, excellent condition. Priced right. Phone 774-2145 after 4:30 p.m. Ask for Bill. 29tfc

LOST

LOST—Two-year-old Male Collie, sable and white, answers to the name of Fred. Lost December 25th, Vernon area. Any information please notify Dick Sorenson. Tel. 821-1359. 36c

TO RENT

FOR RENT—By popular demand we have now extended our rental system one step further. As well as renting Hoover Washers with the option to buy, we now offer the same rental service on Hoover Clothes Dryers. No extra wiring is necessary for the modern dryers which can be plugged into ordinary wall sockets. Apply to W. J. Porteous & Sons, Vernon. Telephone 821-2276. 26tfc

FOR RENT—2-Bedroom Apartment, central in Winchester, heated, available immediately, equipped with refrigerator, stove and washer and dryer, drapes, carpet throughout. No pets. Garage for one car. Tel. 774-2441. 34&36c

FOR RENT—3-Bedroom House, modern conveniences, Vernon village. Phone 821-2266 evenings. 36-37p

FOR RENT—2-Bedroom Apartment in Winchester. Tel. 774-2920. 36-37c

FOR RENT—2-Bedroom Apartment, heated, immediate occupancy. Tel. 774-2005 days,, 774-2304 evenings. 36tfc

NOTICES

NOTICE

Vacancy at Hillcrest Haven Rest Home for elderly man or woman. Two miles west of Winchester.

Wilfred and Bessie Durant
Telephone 774-5575. 33-34c

Season's Greetings to all our friends and customers.

DAVE'S PUMP SERVICE
67 Clarence Street
Ottawa, Ont. Tel. 234-0744 30tfc

NOTICE

Greetings and Best Wishes for the New Year, from Levere's Slaughter House and Meat Shop. We extend grateful thanks to all our customers and friends for their patronage and co-operation in the past year, and may we have the pleasure of serving you again in 1973. 36c

CUSTOM HEATING - OUR SPECIALTY

METCALFE FUELS CO. LTD.

R.R. 3 METCALFE ONT.

for day OR night calls

PHONE 821-2555

24-Hour Emergency Oil Burner Service
Petroleum Products and Furnace Installation

Glen Irven & Wayne Irven

BEACH

5 ST. CLAIRE AVENUE
OTTAWA, ONTARIO
PHONE 224-3945

M.L.S. SERVICE

John DeVRIES REALTOR

Member of Ottawa Real Estate Board. Can give you complete multiple listing service (M.L.S.). More than 100 Real Estate firms can sell our M.L.S. listings.

Call AL BOUWERS
Licensed Representative for John DeVries Realtor
Res. (Metcalfe) 821-2812

NOTICES

NOTICE

Be sure to see Lynn Dowser for the best deals in New and Used Cars and Trucks.

Ray McCaffrey Automobiles Ltd.
Chevrolet - Oldsmobile Dealer
Stittsville, Ontario
Tel. 836-1271 or Metcalfe 821-2236 51tfc

NOTICE

We now offer a Trucking Service for Custom Slaughtering. Monday only until further notice. Please contact John Francis phone Iroquois 652-4630

We slaughter Pork and Beef on Mondays, and on Wednesdays Beef only.

EARL'S MEATS
Chesterville — Ph. 448-2324 15tfc

NOTICE

Oil Furnace, Water Pumps, Weeping Beds, installed and serviced. Plumbing Supplies sold.

— for free estimates call —
PAUL BARKLEY
South Mountain, Ph. 989-2844 7tfc

BISSELL for CLEANING

Rugs shampooed in your home. Bargains on Used Vacuums.

L. Bissell, Ingleside
Telephone 537-2598 50tfc

LAW OFFICE NOTICE

MR. FRED M. CASS, Q.C., announces the opening on Tuesday January 9th, 1973, of the new Law Office of CASS & CASS on Ralph Street, Chesterville, which will be open daily Tuesdays to Saturday noons. Mr. Cass will be in this office on Wednesday afternoons, Thursday and Friday mornings each week. The telephone number, 448-2735, remains unchanged. 36-37c

WANTED

HELP WANTED — Person to help with cleaning and some light housework, on a part-time basis in country home near Vernon. Must have own transportation. Call after 6 p.m. 826-2654. 36p

HELP WANTED — Parts Manager, experience non-essential. Please apply to L. J. Cameron Equipment, Vernon. 36-37c

WANTED TO RENT—One or 2-Bedroom Apartment in Winchester, February 1st occupancy. Tel. 774-3320. 36-37c

WANTED — Young Cattle to board. Tel. 925-4056. 36-37c

BUSINESS OPPORTUNITIES
EARN MONEY IN SPARE TIME

Men or Women to re-stock and collect money from New Type high quality coin-operated dispensers in your area. No selling. To qualify, must have car, references, $1,000.00 to $3,000.00 cash. Seven to twelve hours weekly can net excellent income. More full time. We establish your route. For personal interview write: including phone number.

B. V. DISTRIBUTORS LTD.
Dept. "A"
1117 Tecumseh Road, East,
WINDSOR 20, Ontario 36p

BUSINESS OPPORTUNITIES

Set your own hours! High earnings first year. Operate part or full time. Start with minimum investment. Men or women,, age no barrier. Husband and wife can work together. Leisurely, dignified work. Early retirement income possible. Apply in writing to Box W-3504, The Winchester Press, or Call (613) 925-3504 from 9 to 11 a.m. only. 36-39c

TEXAS OIL COMPANY
Wants Man Over 40 for Winchester Area

We need a good man who can make short auto trips. We are willing to pay top earnings.

$15,000 In a Year

Our top men in other parts of Canada draw exceptional earnings. Contact customers around Winchester. Air mail

S. B. DICKERSON, Pres.,
Southwestern Petroleum
Box 789, Ft. Worth, Texas. 36c

NOTICE
Re LIQUOR LICENCE ACT

Municipality of the Village of Winchester

ADVANCE POLL

Public Notice is hereby given that, in accordance with the provisions of The Liquor Licence Act, and in pursuance of a by-law passed by the Municipal Council of the said Municipality on the 6th day of November, 1972, an ADVANCE POLL will be open on the 13th day of January, 1973 at the Town Hall, Winchester, Ont., from 11 a.m. to 8 p.m.

POLLING DAY, Monday, January 15, 1973

from the hour of 8:00 a.m. until 7:00 p.m. (Standard Time) at the following places:

POLLING SUB-DIVISION NO. 1—
Neil Porteous' Residence, Main Street

Comprising that portion of the Village of Winchester including all that part north of the centre line of Main St. and east of the northerly projection of the centre line of St. Lawrence St.

POLLING SUB-DIVISION NO. 2—
Hugh Eadie's Residence, Main Street

Comprising that portion of the Village of Winchester including all of that part of the Village north of the centre line of Main St. and west of the northerly projection of the centre line of St. Lawrence St.

POLLING SUB-DIVISION NO. 3—
Archie Rice's Residence, Main Street

Comprising that portion of the Village of Winchester including all that part of the Village lying west of the centre line of St. Lawrence St., bound on the north by the centre line of Main St., on the south by the centre line of Clarence St. and the projection thereof, on the west by the western boundary of the Village.

POLLING SUB-DIVISION NO. 4—
Gerald Helmer's Barber Shop, St. Lawrence St.

Comprising that portion of the Village of Winchester including all that part of the Village lying east of the centre line of St. Lawrence St., bound on the south by the centre line of Clarence St. and the projection thereof, on the north by the centre line of Main St., and the eastern boundary on the east.

POLLING SUB-DIVISION NO. 5—
John O. McConnell's Residence, Fred Street

Comprising that portion of the Village of Winchester including all that part of the Village lying south of the centre line of Clarence St. and projection thereof.

Qualifications of Voters

In any electoral district in which an election to the Assembly is held, every person who, at the time of voting,

(a) has attained eighteen years of age;
(b) is a Canadian citizen or other British subject;
(c) is not disqualified under this Act or otherwise prohibited by law from voting;
(d) has resided in Ontario for the twelve months next preceding the day of polling; and
(e) resides in the electoral district for at least two months

is qualified to vote at such election.

RAYMOND ANNABLE,
Returning Officer

WANTED

WORK WANTED — Nightly Major Home Appliance Service. Phone after 5 p.m. 774-3249. 32-35p

WANTED—First and second calf Heifers. Also, if you are having a Household or Farm Auction, for satisfaction call Harold Ball at 448-3161 or 774-5212. 2tfc

WORK WANTED — Carpentry, interior and exterior painting. Apply to Don Barkley, Inkerman, R. R. 1. Tel. 989-5460. 6tfc

WANTED—Beef Hides. Blom's meats, Mountain, Ont. 27tfc

WANTED—Springers, also open Heifers no test., Contact Edwin Montgomery, 984-2237. 33-38c

WANTED—1 Pair Guinea Hens. Phone 774-5500. 36c

WANTED—Immediately, experienced Bartender, full time for hotel lounge seating 200. Excellent working hours and conditions. Salary based on experience. Apply to P.O. Box 338, Morrisburg, Ont. 36-37c

Prescott Heating
- Barn and House Roofing
- Eavestroughs
- Heating Repairs

Clarence Prescott
821-2938

NOTICE

Roger's Barber Shop

Closed from Dec. 24 to Jan. 9th, 1973

R. TUPPER

WANTED

DEAD OR ALIVE

I will pick up your Dead Cattle for the best prices. 24-hour service.

Call Collect

GERARD HEBERT
Phone Crysler 987-5364
or
Chesterville 448-2612

Lic. No. 343-C-72

NOTICE

FARMERS

As of August 2nd, 1971, a modern, new Plant is in operation for the processing of the carcasses of Crippled, Disabled or Dead Horses or Cows only.

In business as usual. We pay current prices for carcasses.

24-Hour Service

RENALD MOSS

PHONE 445-2859
RUSSELL, ONT.

Licence No. 292-C-71

ATTENTION

FARMERS

You will receive the best prices for your dead, sick and disabled cows and horses. We have no collectors, you deal directly with us. You have added benefits of the money usually paid to collectors.

This is the largest receiving plant in the region.

24 hr. service - 7 days a week

FOR PROMPT SERVICE
CALL COLLECT TO

HERB LOUCKS
Winchester Ph. 774-5256
or
GUY MACHABEE
Crysler Ph. 987-2818

Collector's Lic. No. 182-C-69
Receiving Plant, St. Albert
134-RP-69

Vice & Craig Ltd.

FUNERAL HOMES
METCALFE, WINCHESTER AND CHESTERVILLE

774-2120

one convenient phone number serves all three locations

Ambulance Service

BUSINESS DIRECTORY

MONUMENTS
Where you Buy the Best for Less
Satisfaction Guaranteed
No. 1 Granite Only
Cemetery Lettering
DWIGHT H. CROWDER
Phone 535-2683 Williamsburg

Graham L. Casselman
C. L. U.
Crown Life Insurance
Group Insurance - Pension Plan
774-3104 - Winchester

THE ROYAL CANADIAN LEGION
Branch 108, Winchester
Meets on the last Monday of each month in the Legion Hall, Winchester, at 8:00 p.m.
All War Veterans Welcome
DWIGHT HUTT, President
ROY HOLMES, Secretary
Hall Rentals, R. HOLMES
ARCHIE RICE, Treas.

Fred S. Coons
INSURANCE
For Prompt Service Call
CHESTERVILLE Ph. 448-2398

R. BRYSON PATTERSON
OPTOMETRIST
Office Hours: 9 - 12 — 1 - 5
Closed All Day Wednesday
For appointments Ph. 258-2274
Prescott Street, Kemptville

JAMES R. MORAN
Life Assurance, Disability Income, Registered Retirement Plans, Family Plans
Great West Life Co.
College St. Chesterville, Ont.
Phone 448-2834

ROSS McCONNELL MONUMENTS
(Successor to L. D. Wells)
CEMETERY LETTERING
Open Evenings and Week-ends
See our many selections.
WINCHESTER, ONT. 774-3349

MELDRUM and JOHNSTON
Ontario Land Surveyors
W. J. JOHNSTON, O.L.S.
Tel. 774-2414 P.O. Box 394
Henderson Crescent
WINCHESTER, ONTARIO

SUMMERS INSURANCE SERVICE
TELEPHONE 774-2515
A Complete Insurance Service for all lines of Fire and Casualty Insurance.

ROCK OF AGES FAMILY MONUMENTS
Look for this seal. It's your guarantee of permanence.
J. L. KINKAID
Morrisburg
Phone KI 3-3184
Authorized Dealer
"Cemetery Lettering"

Thorne Gunn & Co.

CHARTERED ACCOUNTANTS

OTTAWA OFFICE
Suite 400
Congill Building
Ottawa K1P 5H9, Ontario
(613) 233-7715

Other Offices in Centres Across Canada and in the Caribbean Area

AGROMATIC

Silo Unloaders - Bunk Feeders
All Barn Equipment
Poured Cement Silos

Call **KEITH FAWCETT**

PH. 989-5532 INKERMAN

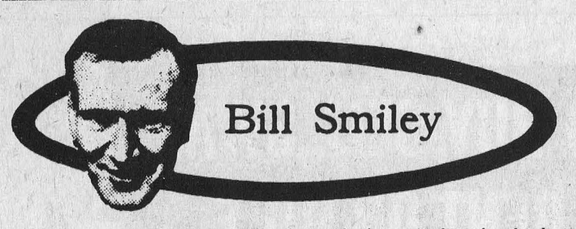

Bill Smiley

Winter struck swift, sure and without mercy this year. Five days before Christmas we'd had about two feet of snow in these parts, along with the usual combination of blizzard-force winds and a generous sprinkling of freezing rain.

Today, with my driveway plugged again and my sidewalk drifted in a foot deep, and myself still nursing a deep cold contracted two months ago, I'd be just as happy if somebody marched me out, stood me with my back against the garage, and shot me, right under the flower-box.

It was a pretty uncheery holiday at our place. It wasn't planned; it just turned out that way. I'd bought the usual pair of trees, a spruce and a Scotch pine. Too sick to put them up and they sit by the back door, forlorn, covered with snow and ice.

The Old Lady caught her second round of 'flu and just didn't feel like coping with family, decorations and the whole Christmas scramble. She was even too sick to lash me on to greater heights, which is mighty sick. We had hamburg for our festive dinner.

Missed three holiday parties and had to cancel our own. Didn't even get out to church.

Thought desperately of fleeing the whole thing, going to Montreal to spend Christmas with number one son, and eating out. Couldn't get a plane or train ticket and didn't feel up to driving.

Thought even more desperately of fleeing south, whatever the cost. Same thing. No seats.

Didn't get our cards started, let alone finished. Didn't get the wreath of holly on the door, or the mistletoe up. In fact, you name it, and we didn't get it done.

This is a solemn warning to whoever is in charge of things. If they don't get better smartly in 1973, there's going to be trouble.

I've been through two rounds of anti-biotics and about 300 pounds of calcium tablets, in an effort to shift my cold. It worked. I shifted it from my head to my chest and back again and now it's penetrated as far as my big toe.

My, this IS a dreary little recital of woe, isn't it? Come on, Bill, surely something remotely pleasant happened.

Well, yes. We did enjoy getting cards from all the old friends. It's good to know that not everybody has one foot, both physically and mentally, on the edge of the grave.

And there is the cheering thought that everything has no place to go but up. Lucky that came out spelled right. Typed it with all my fingers crossed.

And there is one thing to hang on for. We're going to go south for a week in March and try to make the sun and the rum put some life back into the reluctant bones.

There will probably be a revolution on our Caribbean island the week we're there. But I don't care. By March I'll probably be quite happy to be planted under a palm tree, even if it's permanent. It's a better way to go than a snow-shovelling heart attack, or getting lost in a blizzard between the house and garage and being frozen to death.

Even the calendar conspired this year. School teachers can usually count on a week's holiday to recharge the batteries before plunging back into the long winter term. Wouldn't you know it? This year, with Christmas and New Year falling on Monday, we got exactly three days of holiday, aside from the legal ones. I know what you're saying. "Eat your heart out, teach."

Oh, well, you can't win them all, and I've won some good ones. I do admit that I'm feeling a bit like Job except for the boils. But then, of course, my hemorrhoids are acting up, so we're even.

I guess, until we see what 1973 has in store, we'll just have to go around muttering things like: "Hang in there, kid" and "Keep the faith, baby" and "We shall overcome" and "Next year, Jerusalem."

There's no use complaining, is there? Especially when you've already been doing so for some six hundred words.

Whatever befalls me and mine, I want to end rotten old 1972, which seemed eight years long, by thanking all the readers who sent cards and letters during the year, and wishing all readers a great big, beautiful year to come, with unexpected pleasant surprises and lotsa luck with the tax collectors.

North Russell W.I.

Mrs. Hugh Graham was hostess for the December meeting of the North Russell W.I. Twenty-six members and 2 visitors answered roll call, "Draw for a secret pal for 1973."

A vote of thanks was extended to Mrs. Gerlof Bakker, Mrs. Antony Baas and Mrs. Percy Graham who purchased and delivered Christmas gifts to the shut-ins. A donation of $10 was given to the Russell Public Library.

After the business period was concluded the branch directors Mrs. Harold Harten, Mrs. Robert Boothe and Mrs. Keith Dugdale were in charge of the program. Everyone enjoyed singing Christmas Carols led by Mrs. Ernest Burton. Christmas readings were also heard.

Christmas customs of Holland were explained by Mrs. William Baas and a mint contest was won by Mrs. Ernest Hamilton.

Mrs. Ernest Burton acted as Santa Claus and each member learned the name of their '72 secret pal.

A social hour was enjoyed with lunch served by the hostess, Mrs. Hugh Graham, assisted by Mrs. Norman Dugdale and Mrs. Harold Harten.



B. of M. Donates Clock

Winchester's fine new arena and community centre boasts one of the most modern time clocks available and purchase and erection of the intricate mechanism was financed by the Bank of Montreal.

Local branch manager Larry Durst said he was very pleased his bank had seen fit to make such a worthwhile contribution to the community.

"The conspicuous time piece", he said, "should prove a great asset, not only to hockey players, but to fans as well."

Press Staff Photo

COIN OPERATED LAUNDRY

This Lady is Really Doing Her Laundry!



Do your shopping, or spend your free time any way you like. Our efficient machines wash clothes cleaner, dry them fluffier.

We Now Have Installed
12 WASHERS AND 4 DRYERS
—NO WAITING

OPEN 7 DAYS A WEEK 7 A.M. TO 11 P.M.

PETER'S COIN WASH
MAIN ST. WINCHESTER

United Counties Bookmobile Visitation Dates

The S D & G United Counties bookmobile will visit the following locations during the week of January 8th:

Tuesday, January 9th: Williamsburg C., 11:30 - 12:00; Inkerman, 1:30 - 3:00; Hallville, 3:15 - 3:30; Mountain, 3:45 - 4:15.

Wednesday, January 10th: Riverside Heights, 1:15 - 3:00; Winchester Springs, 3:30 - 4:00.

Friday, January 12th: Lunenburg, 9:30 - 9:45; Berwick, 10:15 - 11:40; Crysler, 11:50 - 1:00; Morewood C., 3:05 - 4:00.

BICCUM & McINTOSH LTD.
GENERAL & LIFE INSURANCE - REAL ESTATE
774-2832 WINCHESTER
989-2157 SOUTH MOUNTAIN
448-2854 CHESTERVILLE

Congratulations
To
CASS & CASS
Fred M. Cass Q.C.
on the opening of
their new Law Offices
Ralph Street, Chesterville, Ont.

Don Brown
Heating & Air Conditioning
Russell, Ont Ph. 445-2058

January Sale
Prices slashed on
WINTER FOOTWEAR

Child's and Misses Deluxe Waterproof SNOWBOOTS clearing at 3.49 to 6.95	Men's Fashionable Leather WINTER BOOTS Sale Price 9.95 to 18.95
Child's and Misses Kaufman SNOWBELLES reduced to 6.95	Women's Waterproof WINTER BOOTS Clearing at 4.49 to 17.95
Men's Warm, Waterproof FOOTWEAR slashed to 5.95 to 10.95	Stylish Women's and Men's SHOES (broken sizes) 1/3 to 1/2 off

LARGE ASSORTMENT OF SIZES
Casselman's Shoe Store
MORRISBURG, ONT.
Super Value Days

LOOK INTO THESE
FEATURES

ROOF - Constructed of approx. 1/8" gauge corrosion resistant aluminum alloy with complete safety ladder attached.

WHITE FINISH - Sheets of this structure have two coatings of glass, finished in a sparkling white. This causes a high degree of reflectivity, almost eliminating temperature rise inside the structure.

BREATHER SYSTEM - Permanent, galvanized steel chambers which are interconnected by plastic pipes form the maintenance free equalizing system. When finished these tanks are embedded in the concrete floor. This system eliminates pressure or vacuum in the structure.

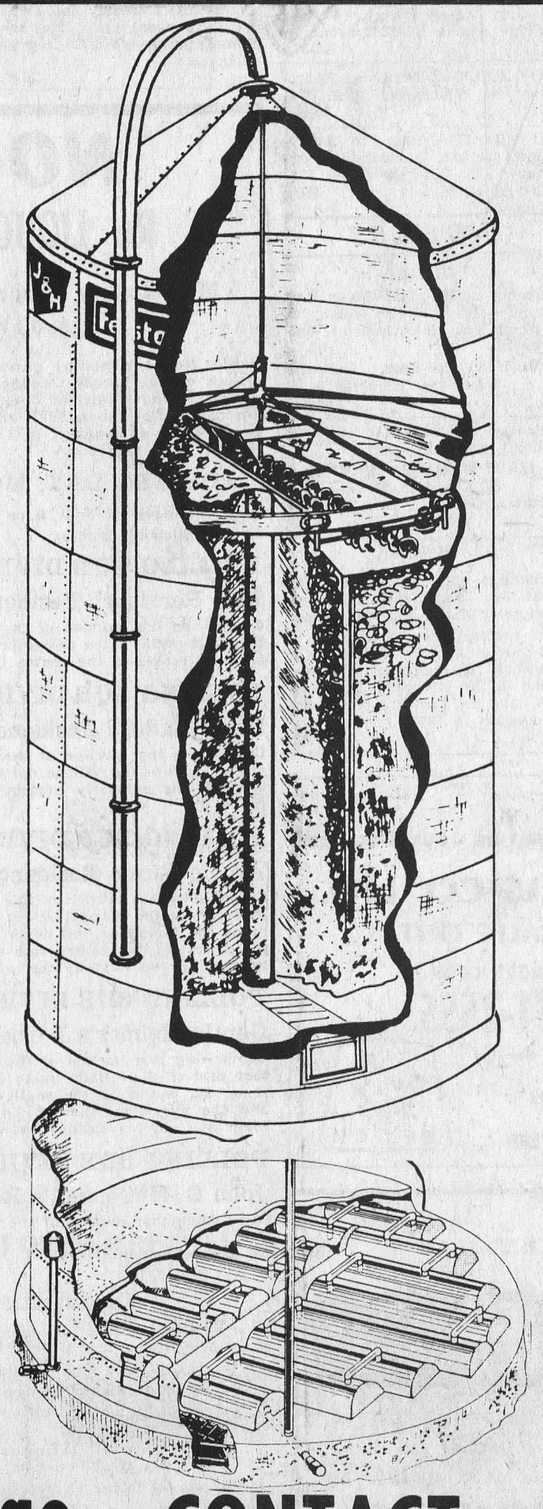

For The Latest In
Oxygen Controlled Storage CONTACT-

J & H Feedstor INC

Make the *difference*

TOP UNLOADER / DISTRIBUTOR

PROPER DISTRIBUTION OF LIGHT AND DENSE MATERIAL PLUS COMPACTION INFLUENCES THE AMOUNT AND QUALITY OF MATERIAL STORED. THEREFORE BY STORING HAYLAGE AT THE OPTIMUM 50% MOISTURE CONTENT AND WITH COMPACTION UP TO 30%, MORE MATERIAL CAN BE STORED THAN WITH A BOTTOM UNLOADER. THE TOP UNLOADER NEVER LEAVES THE FEED. WHEN FILLING THE AUGERS DRAW THE FEED TO THE OUTSIDE WALL, WHILE AT THE CENTRE THE UNLOADER FORMS A 24-INCH DISCHARGE HOLE. SO WHEN WANTING TO FEED SIMPLY FLIP A SWITCH, REVERSING THE AUGERS, AND FEED DRAWS TO THE CENTRE, DROPS DOWN THE HOLE AND THE CONVEYOR FEEDS OUT.

BYERS Division
FEEDSTOR INC.
EDSEL BYERS PROP.
(613)774-3917 WINCHESTER, ONT.

Williamsburg District News...

Williamsburg

December 26

Mr. and Mrs. Bob Martindale spent the Christmas weekend with Mr. and Mrs. Ross Beckstead.

Mrs. J.G. Woods, Mrs. Ed. Dawson and Clarence Wallace were Christmas guests of Mr. and Mrs. Byron Wooltorton of Ottawa this week.

On the evening of December 20th, the pupils of Williamsburg Public School held their concert in the I.O.O.F. Hall. To the teachers and pupils congratulations.

Mrs. David Clemens and Marilyn MacIntosh spent the Christmas holidays in Devon, Alberta with Mr. and Mrs. Willis Clemens.

Mr. and Mrs Claude Casselman spent Christmas in Cornwall with Mr. and Mrs. Douglas Warner.

Mrs. John Molzahn spent the Christmas holidays in Nova Scotia with Mr. and Mrs. Douglas Barkley.

Mrs. Donald Hess spent Christmas Day with Mr. and Mrs. Ralph McIntosh at Winchester Springs.

Mr. and Mrs. Willis McIntosh spent the Christmas week in Kingston with Mr. and Mrs. Wilfred Pommerville.

Mr. and Mrs. Irwin Barkley and Carmen of Brantford spent Christmas with Mrs. Lena Barkley and other relatives.

Holiday guests at the home of Mrs. and Mrs. Clifford Casselman were Mr. and Mrs. Russell Casselman and family of Brockville and Mr. and Mrs. Johnny Whitteker and family of town and Nina Casselman.

January 2nd

Mrs. Bill Kurschinski and Catherine of Buffalo, N.Y. spent a few days with her father, Frank Merkley and other relatives.

Mr. and Mrs. Irving Robinson of Kingston and Mrs. Ruby Hollister of town left for Florida the day after Christmas to spend a few weeks.

Mr. and Mrs. Harry Pharaoh of Iroquois, Mrs. Garnet Locks and Brenda had dinner New Year's Day with Minnie Pharaoh.

Mrs. Elbourn McIntosh is spending a couple of weeks in Toronto with her son, Gordon.

Word was received last week of the sudden death of Mr. Gerald Merkley who passed away suddenly at Oshawa in his 53rd year.

He was the only son of the late Roy Merkley and his mother Mrs. Jessie Philp of Guelph.

He is survived by his wife Anne and two sons, Chris and Gregory.

Burial took place at Oshawa on December 28th. Much sympathy is extended to the bereaved.

Mr. and Mrs. Herman Little and Mrs. Mabel Casselman spent the weekend with Mr. and Mrs. Clifford Casselman. Mabel remained for a few days.

Mr. Arthur Casselman of Cardinal and Mrs. Myrtle Childs of Ridgetown called on Mr. and Mrs. Clifford Casselman.

Winchester Springs

Mr. and Mrs. Wm. Clarke entertained on Christmas, Mr. and Mrs. Harold Clarke and Carl of Morrisburg and Mrs. and Mrs. Rae Clarke of Kemptville.

Mr. and Mrs. Denzil Robinson entertained to Christmas dinner Mr. and Mrs. Clair Robinson of Ottawa and Mr. and Mrs. Dalton Robinson.

Mr. and Mrs. Wray Mc Pherson and Gordon spent Christmas with Mr. and Mrs. Rboert Mc Pherson and family in Ottawa.

Mr. and Mrs. Cecil McIntosh accompanied Mr. and Mrs. Gerald McIntosh Lyn and David of Brockville to Ottawa and spent Christmas with Mr. and Mrs. John McIntosh and family.

Miss Ann Ropars of Pointe Claire, Quebec, Mr. and Mrs. H. Ropars spent Christmas with Mr. and Mrs. Claude Ropars, Jacqueline and Paul.

Mrs. Margaret Steele of Ottawa spent Saturday with Mr. and Mrs. Cecil McIntosh.

Mrs. Jas. Herriman spent Christmas holidays with Mr. and Mrs. Ed. Herriman at Elma and visited her daughter Mrs Hugh Fisher and Mr. Fisher at Maxville.

Mr. and Mrs. Gerald Mc Pherson, Nancy and Paul of Chatham have returned home after spending a few days with Mrs. Earl Munro and Mr. Wilmer Munro.

Mr. and Mrs. R.S. Allison spent Christmas with Dr. and Mrs. Docksteader at Chesterville.

Mr. and Mrs. Mac Davidson and girls entertained relatives from Haley's Station and Mrs. Muriel Davidson on Christmas.

Mr. and Mrs. Irwin Holmes and Kenton spent New Year's with Rev. and Mrs. Nathaniel Holmes at Hamilton.

Mrs. Bruce Acres and mother Mrs. Chas. Hopper of Vernon spent Wednesday afternoon with Mrs. Aden Casselman.

Guests of Mr. and Mrs. Graham Casselman, Janice and Kevin on Christmas were Mr. and Mrs. Trevor Crowder, Mr. and Mrs. Douglas Casselman, Mr. and Mrs. Clifford Casselman and Kim of Morrisburg, Mr. and Mrs. Victor Riddell of Dundela, Mr. and Mrs. Russell Ault of Dixons Corners, Mrs. Aden Casselman and Mr. and Mrs. Percy Casselman and Stephen of Springs and Miss Erlene Casselman of Ottawa.

Mrs. Abram Bailey and Mr. Morley Bailey spent Christmas with Mr. and Mrs. Jay Bailey and family of Brinston.

Mr. and Mrs. Harry Holmes entertained at Christmas, Mr. and Mrs. Geo. Wood and John, Mr. and Mrs. Geo. A. Holmes, LeAnne and Julie of Ottawa and Mr. and Mrs. Chas. Pollock.

Mr. and Mrs. Lloyd Merkley and family called on Mr. and Mrs. Harry Holmes Christmas afternoon.

Mrs. T.J. Keyes accompanied Mr. and Mrs. Douglas Barclay, Miss Deborah Barclay and her nieces, Leslie Ann and Jennifer to Morrisburg and spent Christmas with Mrs. Arthur Johnston and Mrs. G.L. Barclay and rest of family.

Colquhoun

Christmas guests of Mr. and Mrs. Roy Hart & Lee were Mr. and Mrs. Charlie McConnell & Kevin, Ingleside, Mrs. Warren, Cornwall, Mr. and Mrs. Roy McConnell, Montreal, Mr. and Mrs. Mark Hart and baby, and Mrs. E. Hart.

Mrs. Grace McMahon and Doris McMahon spent Christmas with Mr. and Mrs. Neil Shaver.

Mr. James Gow, Calipatra, California arrived for the holiday season to spend some time with his brothers and relatives.

Mr. and Mrs. Albert Whittaker Calgary spent the holiday with Mr. and Mrs. L. Whittaker and relatives.

Mr. and Mrs. Gordon Whittaker and family Iroquois, Mr. and Mrs. Ronnie Whittaker were guests of Mr. and Mrs. L. Whittaker Thursday.

ONLY 298
SHOPPING DAYS
'TIL CHRISTMAS

St. Peter's L.C.W. Meet At Williamsburg

The Christmas meeting of L.C.W. was held on Wednesday evening at the church and twenty members and three visitors were in attendance.

The program chosen was "Let's Sing the Carols" by the convener Mrs. Clair Empey. Assisting with the reading was Mrs. E. Harriman and Mrs. Lyle Van Allen. Special vocal numbers by Misses Sherry McMillan, Shirley Hess and by Mrs. J. Boehmer were enjoyed, the accompanist was Mrs. Vivian Johnston. Several Christmas carols were sung by the members and a story, "When your need is greater than mine" was read by Mrs. Empey.

Reports from the various committees were heard, and Mrs. Walter Loucks agreed to receive any donations for layettes. The annual meeting will be held at the January meeting.

Mrs. Boehmer was presented with a gift, by Mrs. E. Harriman, on behalf of the L.C.W.

The meeting closed with the missionary benediction.



Silver Dollars For Christmas

Willis Riddell of Winchester will be the first to agree it pays to shop at 'The Barn'.

Mr. Riddell held the lucky ticket in the store's grand draw for five hundred silver dollars and took a few minutes off the Saturday before Christmas to visit The Barn and collect his 'bag of Money'.

Mr. Riddell is shown above, centre, being congratulated by Mr. and Mrs. English. The 17 1/2 pounds of silver coins can be seen piled rather loosely in the foreground.

Press Staff Photo

Nation Valley

We are glad to report Mr. Lyle Munro returned home on Sunday from Winchester Memorial Hospital. We wish him a speedy recovery.

Cpl. John Nottell, Germany is on leave a few days visiting Mr. Harold Nottell and friends.

Mr. and Mrs. Archie York, Lyn, Mr. and Mrs. Frank Baker, Morrisburg were visitors with Mr. and Mrs. Dwight Baker and family during the week.

Mr. and Mrs Lloyd Merkley, Douglas and Eileen visited Mr. and Mrs. Morris Dewe and girls of Cornwall on Wednesday.

Mr. and Mrs. James Sargent and girls, Dunbar, Mr. and Mrs. Ren Elliott, Dunbar visited Mr. and Mrs. Lyle Munro and Mr. C.S. Munro during the week.

Mr. and Mrs. Ewart Stoddard and Basil were Christmas day quests of Mr. and Mrs. Jack Bush and family of Avonmore.

Mr. and Mrs. Harold Merkley and Steven, Chesterville, Mr. and Mrs. Dwayne Servage and family, Elma were supper guests Christmas day with Mr. and Mrs. Kenneth Merkley.

Mrs. Harvey Barkley, Robert and Martin were Christmas day guests of Mr. and Mrs. Richard Heaton, Brockville.

Mr. and Mrs. Fred Robinson entertained on Christmas day, Mr. and Mrs. Hubert Tupper and Judy, Grantley, Mr. and Mrs. William Gillard and children, Mr. and Mrs. Donald Gillard, Chesterville, and Mr. and Mrs. Glen Robinson and family.

Mr. and Mrs. Lloyd Merkley, Douglas and Eileen spent Friday with Mr. and Mrs. William Coulthart and Angela of Ottawa.

Mr. and Mrs. Donald Barkley and Kevin Inkerman, Mrs. Alma Whittekar, Winchester, Mr. Donald Whittekar, Mr. Morris Korvar visited Mr. and Mrs. Dwight Baker during the week.

Mrs. Jack McMurray from Markham, Mr. and Mrs Larry O'Reilly, Ottawa were visitors with Mr. and Mrs. Edwin Munro and Lois.

New Year's Day guests with Mr. and Mrs. Dwight Droppo and family were Mr. and Mrs. Ross Casselman, Mrs. Rose Boivin, Morrisburg, Mr. and Mrs. Glen Dunning and daughter, Mrs. Linda Pearson and daughter of Cornwall.

Mr. and Mrs. Lloyd Merkley, Douglas and Eileen spent New Year's Day with Mr. and Mrs. Albert Bowman, Chesterville.

Save 20%

CANADIAN TIRE

CUSTOM BONDED
BRAKE RELINE
Here's what we do-
- Supply install front rear Custom Bonded Brake Shoes
- Supply install front return springs
- Clean Backing Plates
- Top up wheel bearings
- Inspect wheel cylinders
- Top up master cylinder with Super Heavy Duty Brake Fluid

Additional parts and hydraulic work extra if needed
(Does not include disc brakes)
See below for full details

FREE BRAKE INSPECTION
Let us pull one front wheel and estimate the remaining mileage on the linings. Does not include disc brakes

4 Wheel Custom Bonded BRAKE SHOES
(EXCHANGE)
Over the counter Sale Price 10.42 with your old brake shoes
Chev. and Pont. 1959-70 (most)
Prices includes front return springs
SAMPLE SALE PRICES —
For 1961-68 Ford (most) With your old brake shoes 11.46
1967-70 Dodge and Plymouth (Monaco, Fury, Polara) most, (except station wagons, cars with disc brakes). With your old brake shoes. 11.14
INSTALLATION EXTRA
20% SAVINGS — for most other Canadian and American cars.
SALE ENDS MONDAY JANUARY 22nd.
AT PARTICIPATING CANADIAN TIRE STORES

you also Save 20% on BRAKE SHOE INSTALLATION
Sale ends January 22nd.
Due to anticipated demand it may be necessary to make an appointment
Ask about our generous 12000-mile guarantee with complete brake overhaul

Ask about our Specialized Brake Services
- Wheel cylinders overhauled
- Brake Drums expertly trued
- Repack front wheel bearings
- Emergency brake cable 'freed'

ONE STOP FOR PARTS and SERVICE

Shock Absorbers
Expert installation available by certified Canadian Tire auto technicians.

Wheel Alignment
Professional steering correction with complete suspension inspection.

Quality Parts
Wide selection of parts available for most cars, including many imports.

HEADQUARTERS FOR BRAKE PARTS

MOTO-MASTER Heavy Duty Brake Fluid 16 OUNCES .89
Meets SAE specifications J1703. Safe for all parts.

'PIT STOP 550' Disc Brake Fluid 16 OUNCES 1.59
Maximum protection for all types of automotive brakes.

WHEEL CYLINDER KITS
Sample listing 1961-'71 Chev. and Pontiac (most)
COMPLETE KITS ... .87 to 1.49
State make and model details

COMPLETE WHEEL CYLINDERS
Sample listing 1961-'70 Chev. and Pontiac (most)
4.69 to 5.69
State make and model details

MASTER CYLINDER KITS
Sample listing 1961-'66 Chev. and Pontiac (most)
COMPLETE KITS ... 1.15 to 1.95
('67 to '70 Chev. and Pontiac with piston — 8.35)

COMPLETE MASTER CYLINDERS
Sample listing Chevrolet and Pontiac
1961 to '66 (most) 12.79 to 13.19
1967-'70 (most) 20.69 to 26.79

CANADIAN TIRE 123 456 789 JOHN ROBINSON
Apply for a CANADIAN TIRE CREDIT CARD
EXTRA! Cash and Carry BONUS ON ALL PARTS

CANADIAN TIRE ASSOCIATE STORE
Phone 535-2845

W. P. HENOPHY LIMITED - - WILLIAMSBURG

Flowers
Flowers . . . Perfect for gifts, and perfect any time
See our array of Gifts
DURANT'S FLOWERS & GIFTS
448-2060 Chesterville

Junior B Hockey
EMBRUN at WINCHESTER
Sunday, Jan. 7th at 2:30 p.m.
In The Winchester Community Centre
HOCKEY

Morrisburg ALLISON IMPORT SHOPPE Phone 543-3132
12th Anniversary Sale
Sale Ends January 13th

Special On CRYSTAL STEMWARE
Reg. 1.95 .Sale 1.50
Wine Goblets
Reg. 1.75 .Sale 1.25
ENGLISH CHINA
Royal Doulton, Belleck, etc.
15% OFF
MUGS 49c - 89c
Thistle STONEWARE
15% OFF
CHRISTMAS CARDS-PAPER
HALF PRICE
Special On RECORDS - LP's
99c each
SHOES for Ladies
LESS 20%

LINENS 20% OFF
Tea Towels 55c - 69c
MEN'S SHIRTS
White and Coloured
20% to 25% OFF
LADIES' BLOUSE
15% OFF
LADIES' PURSES
15% to 50% OFF
Large Selection Of
CANDLES and HOLDERS
10% OFF
Buxton LEATHER WALLETS for Men and Women
15% OFF
MEN'S SOCKS
15% OFF
WATCHES
10 to 20% OFF
Liquers now 99c

Highland Queen SPORTSWEAR
SUITS, SLACKS AND SKIRTS
Reduced 20 to 25%
Ladies Brand Name SWEATERS
20 to 40% OFF
JEWELLERY
HALF PRICE AND LESS
Hudson Bay COATS and BLANKETS
20% OFF
Kenwood BLANKETS
15% OFF
SHOES for Men
Sale Price 7.95

STORE CLOSED JAN. 15th to Feb. 3rd. OPEN FEB.5th

Hawks Three Points Off Second Place

Winchester Hawks edged Metcalfe Jets 7 to 6 in a keenly contested match in Metcalfe on Sunday afternoon. By virtue of the win the locals moved to within three points of a second-place tie with the Metcalfe squad.

A good crowd was on hand and fans were treated to a rugged but cleanly played game with plenty of scoring. Kevin Baldwin in the Hawk net was once more the outstanding star of the game and in the last three minutes weathered a relentless attack by six Jet forwards.

Bob McClintock opened the scoring at the 2-minute mark when he completed a play set up by Glendon Moore and Tom Kirkwood. Larry Shields tied it all up with help from Earl Davidson and Norm Villeneuve but only minutes later Hawks moved ahead once more when James Duncan scored with help from Rae Armstrong. Rupert McDonald knotted the score again at the 8-minute mark and Shields and Ken Kelly were each credited with an assist. Earl Davidson teamed up with Marty Kelly and Greg Holmes to give Jets the advantage but it was short-lived as Klein-Swarmink beat Gauthier with help from Duncan and Keith McRoberts and the first period ended in a 3 to 3 draw.

It was Klein-Swarmink again early in the second frame, this time he was ably assisted by Duncan and Kirkwood. Shields retaliated on a pass from MacDonald and Lamadeleine to once more even the score but before the period ended Arcand teamed up with Joe Marriner and Armstrong andHawks moved into the lead as the gong sounded to end the second period. Score, Hawks 5 - Jets, 4.

After five minutes of play in the final twenty minutes Ken Kelly, with help from Bill Unsworth and MacDonald tied it all up but three minutes later McRoberts, assisted by McClintock and Klein-Swarmink put Hawks ahead to stay.

Moore scooped up a McClintock pass to give Hawks a two-goal advantage with only 4 minutes remaining in the game. In the dying minutes Jet coach Duhart pulled his goalie and play was concentrated around the Hawk net. Baldwin proved almost invincible although MacDonald banged one past him on a goal-mouth scramble. Villeneuve and Ken Kelly were credited with assists.

Final score - Hawks, 7 - Jets, 6.

Hawk management announces that recent 50-50 draw winners were George Edwardson ($21.50); Harry McRoberts ($51.00) and Bob Dawson, ($85.00).

OTHS SPORTS

by Barb MacDonald

Due to other schools being volved with exams, our interschool teams were only involved in one game the last week of school. On Monday, December 18th, our hockey team entertained the Bell Bruins at the Metcalfe Arena. The game ended in a 2-all tie, which was quite a comeback, considering that Bell had beaten our team 6-1 the week before. With 17 seconds left in the second period Tom Faith scored our first goal, assisted by Mike Miller and Pete Nooyen. Then with 4 seconds left in the game Dave Pettigrew scored with assistance from Mike Rocheon and Bob Woods to tie the score.

Ray Faith played a very strong game in nets and our boys did well to hold one of the best teams in the Carleton League, to a tie. A chance to win the game was lost when a 3rd period goal by Mike Rocheon was cancelled by the referee because of a player in the crease.

The team played well, and surprised Bell, to gain our first point in the Carleton League standing.

St. Lawrence Junior "B" League Standings

Morrisburg continues to lead in the South Division of St. Lawrence Junior 'B' Hockey League while Alexandria remains on top in the North section.

Standings are as follows:

	W	L	T	PTS
SOUTH				
Morrisburg	12	4	3	27
Cardinal	10	4	2	22
Prescott	10	7	2	22
Spencerville	4	10	3	11
NORTH				
Alexandria	11	5	2	24
Metcalfe	5	9	4	14
Embrun	5	10	3	13
Winchester	5	13	1	11

In the scoring race (with statistics up to and including December 22nd) Embrun's Michel Bourgeois is the league top point scorer with 21 goals and 18 assists. Brian McNairn, Morrisburg is in second with 12 goals and 23 assists; Chuck Irvine, Morrisburg, 15 goals and 15 assists; Radney Shepherd, Alexandria, 19 goals and 10 assists and Gary Hess, Morrisburg, 12 goals and 16 assists are other top marksmen.

FAMILY STYLE ENTERTAINMENT
Winchester
DOORS OPEN 7:00 P.M. CONTINUOUS FROM 7:30

Thurs., Fri., Sat. *January 4 5-6*

"SWISS FAMILY ROBINSON"
Starring John Mills, Dorothy McGuire and James MacArthur. By Walt Disney

"101 DALMATIONS"
By Walt Disney

Sun., Mon., Tues., Wed. *Jan. 7-8-9-10*

"SHAFT"
Starring Richard Roundtree
Music by Isaac Hayes.
A Private Detective and the Mafia

ADMITTANCE RESTRICTED TO PERSONS 18 YEARS OF AGE OR OVER

Calendar of Events

SOUTH MOUNTAIN UNION CEMETERY BOARD ANNUAL

The Annual Meeting of the South Mountain Union Cemetery will be held in the I.O.O.F. Hall, South Mountain, Monday evening, January 8th, at 8 p.m. 36c

BENEFIT DANCE

A Benefit Dance will be held in the Crysler Pavilion, Crysler, on Saturday, January 13th, for a young boy, Johnny Herfkens, who lost a leg in a farm accident. Everyone welcome. 36-37p

SOUTH MOUNTAIN SNOWMOBILE RALLY THIS SATURDAY

South Mountain Bushwhackers Annual Snowmobile Rally will be held on Saturday, January 6 beginning at 1:00 p.m. Fee of $6.00 per couple includes rally entry, bean and weiner supper and evening dance being held in the I.O.O.F. Hall, South Mountain, featuring "The Happy Travellers." For further information call 989-2115 (anytime) or 989-2081 (after 5 p.m.) 36c

HOSPITAL AUXILIARY MEETING

The next regular meeting of the Winchester District Memorial Hospital Auxiliary will be held in the Hospital Board Room Winchester, on Thursday, January 11th, at 2 p.m. Your attendance is urgently requested.

Kathleen Flucke, Sec'y. 36p

DUNDAS FEDERATION REGULAR MEETING

A regular meeting of the Dundas County Federation of Agriculture will be held the first Wednesday of every month at 8:00 p.m. in the Board Room of the Agriculture Office, Winchester, to discuss current business and topics of interest. Everyone welcome. 9tfc

BUTLER
POWER CIRCLE DRIVE

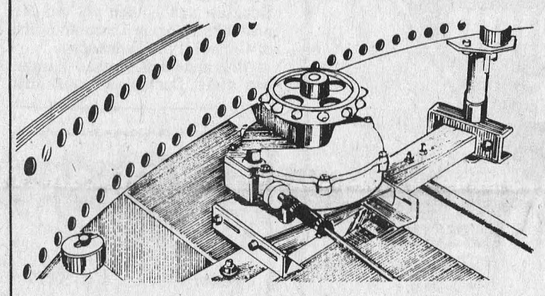

FEWER TRIPS UP THE SILO
* No Bull Wheel to Manhandle
* Doesn't Depend on Silage
* Positive Drive
* Fast Feeding

YOU CAN COUNT ON US
Reliable Products - Installation - Service

Shortt's REFRIGERATION & DAIRY EQUIPMENT
PH 821-2354 Vernon, Ont.

DINE OUT
CALL 774-2809
Sutton's
MAIN CORNER
COFFEE SHOP
WINCHESTER

COUNTRY MEAT MARKET



Check And Compare Prices Anywhere

Boneless Country Style Beef Roast, lb.	1.09
Farmer Style Pork Roast, per lb.	69c
Rib Steaks, lb.	99c
Farmer Sausage, 2-lb. Tray Pack	78c
Beef Rib Steaks, lb.	85c
Bologna, 10 lbs., per lb.	29c
Hamburg, 10 lbs., per lb.	59c
Fresh Oysters,	1.99

IN STOCK — Well aged Steer Beef; Sides 75c Fronts 67c, Hinds 89c. Cut and wrapped for freezer

OPEN HOURS: 1 to 6 p.m., Thursday and Friday
Saturday - 8 a.m. to 6 p.m. until further notice

BILL MARCELLUS
Tel. 448-2123 - Dunbar

January SALE



Young Men's Corduroy Pants
were $14.95
now $10.95
Ties 1/2 price

Sweaters 1/3 off



Christmas Decorations 1/2 price

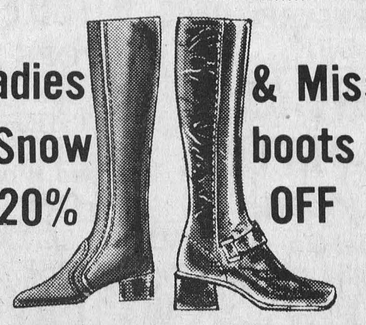

Ladies & Misses Snow boots 20% OFF

Quilting Time
White Broadcloth 69¢ yd.
Cotton Prints
Quilt Batts
Beehive Yarns
McCall &
Butterick Patterns

Elliott's Dry Goods & Hardware
WINCHESTER

CONTINUING ADULT EDUCATION

IN AGRICULTURE AND HOME ECONOMICS

AT THE KEMPTVILLE COLLEGE OF AGRICULTURAL TECHNOLOGY

WINTER SEMESTER, 1973

REGISTRATION: Friday, January 5th, 1973

Anyone Can Be Accommodated In The Following Courses For The Winter Semester

Agriculture

SWINE PRODUCTION
A study of production and management within the swine industry. Economic and practical considerations are examined fully. Instructors: G. S. Hooper and D. B. Karren. 8:10 to 9:00 a.m. Monday, Tuesday, Thursday, Friday. 1:00 to 4:00 p.m., Tuesday. (6 credits).

BIOLOGY
Physiology and Morphology of plants and animals. Instructor: R. E. Class. 8:10 to 9:00 a.m., Monday, Tuesday, Thursday, Friday. 1:00 to 4:00 p.m., Tuesday. (6 credits)..

SOIL AND WATER ENGINEERING
A study of drainage, irrigation, farm water supply and waste disposal in agriculture. Surveying. Instructor: J. H. Clark. 8:10 to 9:00 a.m., Monday, Tuesday, Thursday, Friday. 1:00 to 4:00 p.m., Tuesday. (6 credits)

BUSINESS ENTERPRISES
A detailed study of the economics of the farm firm with related discussions on the Canadian economy. Instructors: J. R. Cochran, A. I. Stanton, F. F. Lawson. 9:10 to 10:00 a.m., Monday, Tuesday, Thursday, Friday. 1:00 to 4:00 p.m., Thursday. (6 credits).

MATHEMATICS
A course to enable the student to improve his mathematical skills with particular application to agriculture. Instructor: M. G. Pickard. 9:10 to 10:00 a.m., Monday, Tuesday, Thursday, Friday. (4 credits).

AGRICULTURAL CHEMICALS
The fundamentals of chemistry and the use of chemicals in agriculture. Instructors: R. L. Misener, D. W. MacDonald. 9:10 to 10:00 a.m., Monday, Tuesday, Thursday, Friday. 1:00 to 4:00 p.m., Thursday. (6 credits).

ESTATE MANAGEMENT
A study of tax management, business arrangements, and other legal tools as related to estate planning. Instructor: M. G. Pickard. 10:10 to 11:00 a.m., Monday, Tuesday, Thursday, Fiday. 1:00 to 4:00 p.m., Friday. (6 credits).

SOIL MANAGEMENT
An intensive study of land management practices affecting crop production. Instructor: J. S. Gardiner. 10:10 to 11:00 a.m., Monday, Tuesday, Thursday, Friday. 1:00 to 4:00 p.m., Friday. (6 credits).

POWER AND MACHINERY
The study of the optimum application of tractors and farm implements to the modern farm, including farmstead mechanization. Instructor: J. B. Arnold. 10:10 to 11:00 a.m., Monday, Tuesday, Thursday, Friday. 1:00 to 4:00 p.m., Friday. (6 credits).

ENGLISH
A course designed to improve the student's knowledge of English, and its uses, and to acquaint the student with contemporary literature. Instructor: T. G. Meagher. 11:10 to 12:00 noon, Monday,, Tuesday, Thursday, and Friday. (4 credits).

FOOD SCIENCE
The course deals with the processing of food products for the consumer. Instructor: O. R. Irvine. 11:10 to 12:00 noon, Monday, Friday. 2:35 to 4:00 p.m., Monday. (3 credits).

FORESTRY
The management of nursery and woodlot. Instructor: Staff of the Ministry of Natural Resources. 11:10 to 12:00 noon, Monday, Friday. 1:00 to 4:00 p.m., Monday. (4 credits)

MILK AND CREAM PRODUCTION
A study of the factors affecting quality during production and processing. Instructor: O. R. Irvine. 11:10 to 12:00 noon, Tuesday, Thursday. 1:00 to 2:25 p.m., Monday. (3 credits).

DAIRY PRODUCTION
A study of production and management within the dairy industry. Economic and practical considerations are examined fully. Instructors: G. S. Hooper and D. B. Karren. 8:10 to 12:00 noon, Wednesday. 1:00 to 4:00 p.m., Wednesday. (6 credits).

ANIMAL HEALTH
The study of livestock in health and disease. Instructor: Dr. G. C. Fisher, Dr. P. Lusis. 8:10 to 12:00 noon, Wednesday. 1:00 to 4:00 p.m., Wednesday. (6 credits).

INTRODUCTION TO CROP PRODUCTION
A preliminary study of ecology, plant breeding, plant structure, varieties, and plant diseases. Instructors: C. E. Moore, H. C. Wright. 8:10 to 12:00 noon, Wednesday. 1:00 to 4:00 p.m., Wednesday. (6 credits).

PHYSICAL EDUCATION
The development of physical skills together with emotional, social and intellectual fitness. Instructor: R. Rouleau. 11:10 to 12:00 noon, Tuesday, Thursday. (2 credits).

Home Economics

CLOTHING CONSTRUCTION
The study of selection and use of patterns, fitting and sewing techniques. Instructors: L. E. Mooney, B. Barkley. 9:10 to 10:00 a.m., Monday. 11:10 to 12:00 noon, Tuesday and Thursday, or Wednesday and Friday; 1:00 to 4:00 p.m., Tuesday & Thursday, or Wednesday and Friday. (7 credits)

CLOTHING SELECTION
The relation of design principles to selection of clothing and personal appearance. Instructor: J. A. Graham. 8:10 to 9:00 a.m., Monday; 10:10 to 11:00 a.m., Monday; 9:10 to 10:00 a.m., Wednesday. (3 credits).

HOME MANAGEMENT
The relation of effective use of human and material resources to the operation of a home. (includes kitchen planning). Instructor: S. Watson. 10:10 to 11:00 a.m., Tuesday; 9:10 to 10:00 a.m., Thursday; 10:10 to 12:00 noon, Thursday or Friday. (3 credits).

NUTRITION
The relation of food to the well-being of the human body. Instructor: S. Watson. 9:10 to 10:00 a.m., Tuesday, Friday. (3 credits).

FOODS
The study of gourmet cookery, foreign cookery and experimental procedures. (Prerequisite: Basic Foods or comparable experience). Instructors: V. L. Knipfel, W. Meerakker, S. Foster. 9:10 to 10:00 a.m., Wednesday, Friday; 10:10 to 12:00 noon, Wednesday, Friday; 1:00 to 4:00 p.m., Wednesday, Friday. (8 credits).

HOME FURNISHINGS
The study of design, furniture styles and factors involved in the planning and purchasing of a home. Instructor: L. M. Stepenoff. 11:10 to 12:00 noon, Monday; 9:10 to 10:00 a.m., Tuesday, Thursday; 10:10 to 12:00 noon, or 1:00 to 3:00 p.m., Tuesday. (5 credits).

OIL PAINTING
Theory and practice in oil paints. Instructor: M. Angus. 3:00 to 5:00 p.m., Monday. (2 credits).

CREATIVE KNITS
Creative sewing with knits. Instructor: L. M. Stepenoff. 1:00 to 3:00 p.m., Monday. (2 credits).

HOME MECHANICS
Basic care and maintenance of the home. Instructor: J. H. Clark. 1:00 to 3:00 p.m., Monday. (2 credits).

HEALTH EDUCATION
The discussion of current topics related to physical and mental health. Instructor: A. Kennedy. 11:10 to 12:00 noon, Monday; 10:10 to 11:00 a.m., Wednesday. (2 credits).

COMMUNICATION
The theory and practice of speaking and conducting meetings. Instructors: T. G. Meagher, B. P. Wren. 1:00 to 3:00 p.m., Thursday or Friday. (2 credits).

PSYCHOLOGY
A life oriented course which presents students with an introduction to psychology which emphasizes applications to problems of everyday life. Instructor: R. Rouleau. 1:00 to 3:00 p.m., Monday. (2 credits).

SOCIOLOGY
An introduction to basic sociological concepts, including the socialization of the individual, sociology as a science, social change, agents of change in society, use of human element in resource development, and an analysis of some contemporary organizations. Student discussions of current problems in society. Instructor: J. M. Purvis. 1:00 to 3:00 p.m., Monday. (2 credits).

ENGLISH
A course designed to increase the appreciation of worthwhile reading, using the Short Story, novel and other prescribed readings. Essays and discussions will be based on the works studied. Instructor: T. G. Meagher. 9:10 to 10:00 a.m., Monday; 10:10 to 11:00 a.m., Thursday. (2 credits)

General Information

REGISTRATION
Friday, January 5th, 1973

COUNSELLING
Staff advisors will be available to give information on particular courses on registration day or by making an appointment by calling 258-3414 local 235

FEES
Tuition fees are at the rate of $5.00 per credit, with a minimum of $25.00 per semester. A part-time student is not charged student society fees unless enrolled for ten or more credits.

For further information fill in the form and send to:

THE REGISTRAR
Kemptville College of Agricultural Technology,
Kemptville, Ontario. K0G 1J0.

Name: Mr. Mrs. Miss _____

Address: _____

Social Insurance Number _____

I wish to enroll in: (courses) _____

INDEPENDENT STUDIES IN AGRICULTURE THROUGH CORRESPONDENCE COURSES

Independent studies in agriculture through correspondence courses are also available from the College. Watch for further information in your local newspaper, or contact the Principal of the College or personnel in the County offices of the Ontario Ministry of Agriculture and Food.

Ontario Ministry of Agriculture and Food

EDITORIALS... *the way we see it!*

And A Happy New Year

The flawless gates of time have closed on another year and we have taken the first few faltering steps into 1973. Whether we gaze back with remorse or with complete satisfaction we must face the challenges ahead with optimism and courage.

As this first edition of the New Year rolls off the press we find ourselves with rather mixed emotions as appreciation and anticipation rise predominently to the surface of reality.

Carefully bound file copies of 1972 editions are silent reminders of the eventful and interesting weeks of 1972. Those same file copies create an atmosphere of appreciation as we recall friendly relations with a host of business firms whose confidence in our publication contributed greatly to making 1972 another very successful year. Fanning through the worn pages also tends to strengthen the bonds of friendship that exist between publishers and correspondents whose frank personal reports are so much a part of any weekly newspaper.

Reviewing on-the-scene photos; factual and sometimes controversial reports of area activities; tales of happy events, as well as final tributes to those who crossed the great divide, make us more aware of our vast reading public whose continued "renewals" are the votes of confidence often so urgently needed.

Because our memories of 1972 are so pleasant that each recollection strengthens our faith in humanity, we look to the future with optimistic anticipation.

And for 1973 we wish our advertisers continued success; our correspondents happy reporting; our thousands of faithful readers good health, and to everyone our sincere wish is that for you the New Year will bring happiness and prosperity.

But You Are Important!

From time to time the thought occurs that the role we play in life is a very minor one. Such thoughts are not unique since they have been experienced by everyone at one time or another.

The lull that follows the hectic holiday season affords an opportunity to assess one's value to humanity, and the following, clipped from *The Catholic Register*, should help build self confidence:

"Though my typxwritxr is an old modxl, it works quitx wxll xxcxpt for onx kxy. Thxrx arx 46 kxys which function wxll xnough, but just onx kxy not working makxs thx diffxrxncx. Somxtimxs it sxxms to mx that our group is somxwhat likx my typxwritxr, not all thx kxys arx working propxrly. You may say, "Wxll, I am only onx pxrson. It won't makx much diffxrxncx." But, you sxx, thx group to bx xffxctivx nxxds thx activx participation of xvxry pxrson. So thx nxxt timx you think you arx only onx pxrson and that your xffort is not nxxdxd, rxmxmbxr my typxwritxr and say to yoursxlf, "I am a kxy pxrson and nxxdxd vxry much."

Untouched By Changing Years

by Rev. Gordon C. Smyth

On Monday each of us will stand at the beginning of another year. The thought of it impresses us with the fact of change. Some of us will recall these lines:

"Ring out the old,
Ring in the new;
Ring out the false, ring in the true,
Ring out the narrowing lust of gold,
Ring out the thousand wars of old,
Ring in the valiant man and free,
Ring in the Christ that is to be."

Yet behind the impressive fact of change there lies the much deeper and more steadying idea of the changelessness of God. "The earth and the heavens will perish," wrote the Psalmist, "but thou dost endure. They will all wear out like a garment, but thou art the same, and thy years have no end."

Bridging the chasm of years is this continuous, inerrant, immutable unity of the purposes of God.

It is this faith in the stability of God which sustains us in a universe of change. The whole history of science, of logic, of human reasoning, is based upon this assurance of inviolability and consistency in the universe, and assumes that we have relations with the immutable.

When one turns to the experience of life, the one hope of peace and confidence - - indeed, of sanity - - is in this conviction that our affections and ideals are untouched by the changing years.

A man walks his way, stumbling through the dark looking for truth, but he can go on with courage if he sees something fixed, a star above him to which he may look and toward which he may hold his way.

Each experience of change, especially in these revolutionary times, renews a yearning for changelessness and immutability of God. "What is excellent," said Ralph Waldo Emerson, "as God lives, is permanent."

We may put away the life of the passing year as we put away the suit which is changed. But there are purposes and hopes whose years have no end. One may pass calmly the artificial boundary of every first day of January because he is upheld by the Everlasting Arms.

"It fortifies my soul," said a poet, who knew all the tragedy of change, and the transitions of faith and fear - -

"It fortifies my soul to know
That though I perish, truth is so;
That howso'er I stray and range,
Whate'er I do, thou dost not change.
I steadier step when I recall
That though I slip, thou dost not fall."



WINCHESTER Press

Second Section
Volume Eighty-Five
Thursday, January 4th, 1973

WORKMAN BROTHERS, Publishers

Established in the year 1888
Published Wednesday Afternoon
Dated Thursday
Subscription Rates: $5.00 per year in Canada; $7.00 per year in the U. S. A.; payable in advance.

CNA "Award Winning Newspaper"

Member of the Canadian Weekly Newspapers Association and the Ontario Weekly Newspapers Association
Guaranteed Circulation Over 3800
Advertising Rates On Request

"Second Class Mail Registration Number 1555"



'. . . AND PLEASE INFORM THE GOVERNOR GENERAL THAT THE THRONE SPEECH IS READY.'



Bill Smiley

BELATED GREETINGS! THAT'S MY STYLE

Don't be surprised if you don't get a Christmas card from me this year. Just keep expecting, and it may roll in sometime between Valentine's Day and Easter.

I wish I could blame it on the postal workers, who are the latest villains in everybody's piece, but I must be honest and blame it on the Smileys.

Dilatory, procrastinating and just plain lazy are adjectives that could be applied to us with impunity. And even with relish, if your tastes lie that way.

As I write, I can see from the corner of one eye 140 exam papers to be marked in three nights. As I glance from the opposite corner of the other eye, I can see a blizzard that has been going on for six hours. Neither of these sights is inclined to make one's goose hang high.

However, "Life is the life" as my daughter remarked at the age of six, and it's been a family motto ever since. I'm not sure what it means, but there is something very profound behind that simple observation.

It's really my wife's fault that Christmas is not all teed up and ready to be sliced into the rough.

Normally, she's sitting around brooding about Christmas, this time of year. But this year she's sitting around brooding about NOT brooding about Christmas.

How could anybody blame the poor kid because she's not fretting about the holiday season?She has this teaching position, you see, and there simply isn't time to worry about anything else. It's a tremendous load.

She has to get up at the crack of about 8.30 to put her hair in curlers, you see. Then she has to trudge through the snow for 94 yards, snow-plowed, to get to work. There, she teaches for 35 solid minutes. Most of the afternoon is spent preparing next day's lesson. Most of the evening is spent in describing to me the horrors and delights of her "day" in the classroom. Who has time to worry about Christmas decorations, cards and such?

So, we have once again made our annual vows. No cards, no Christmas presents, no time-consuming, silly decorations.

I can just see us now. December 22nd we'll be up all night writing cards, licking and stamping envelopes.

On December 23rd, we'll be dashing around town, pawing through the left-overs for gifts. And on December 24th, I'll be taking the name of the Lord and most biological functions in vain as I try to prop up a skimpy tree with a butt as crooked as the leg of a goat. The tree, not me.

On Christmas Eve, when most people are going to church, or listening to carols, or sitting by the fire, I'll be in the kitchen, up to my elbows in turkey dressing. I always get this job.

And I know why. Nobody can turn out a stuffing like yours truly. I like it neither dry nor soggy, but moist, and with a life of its own. I use the standard ingredients: fried onions and celery, bread crumbs (real, not bought), and a good dash of everything in the spice cupboard, from tabasco sauce to chili powder.

Add half a pound of butter, melted. Toss in some ground chicken or turkey gizzard, with the water it's been boiled in. And every time you have a shot of rye, give the turkey one.

That means that you'll get up in the morning on equal terms, and after the bird has got over his hangover, you'll have a real, live bird, with a personality all his own, on your hands. It does wonders for the inhibited dinner guests, too.

I've heard good teetotalers say, after three helpings of my dressing, "Wow, one more of those and I could fly". It's most distressing when they try it. Keep a firm hand on the gravy boat when this occurs.

One must, of course, be temperate in making this dressing. One year I had a turkey so high he got up and tried to fly off the platter as I was carrying him in from the kitchen. That's what I told my wife, anyway. She claims it wasn't the turkey's fault that it wound up on the kitchen floor, in a pool of grease, with twelve starving people waiting.

But I'm getting away from my theme, whatever it was. Oh, yes. Christmas cards.

Well, a few special ones maybe. To O.G. Alexander of Chicago. Reads my column in Kincardine News. Has taught school for 45 years and is still alive. Stout chap!

To Mrs. V. Gerlach of Stettler, Alta. I agree with you about welfare and unemployment bums, but keep happy.

A special hello to John Sawchuk who said of the Carillon News, "Paper wouldn't be the same without his column."

And to everyone else who reads this column: God bless, chaps. Keep fighting. Life is the life. Merry Christmas.

The Seventh Column

One can be reminded a dozen or 50 times before the habit of writing it '72 becomes the updated habit of '73. But it is the new year, already four days old, so we'll start the column off this year on a genuine, cheery note. Happy New Year!

Now back to the old routine. Complaints are a dime a dozen these days. Just about everything and everyone is vulnerable to criticism. Some of it is legitimate. Other beefs are just a lot of hot air where some far-out hot head wants to hear himself. This kind we can do without. On occasion a bonafide complaint should be listened to with more than a little interest, and if a sensible alternative happens to be included in the critical rhetoric all of us can benefit.

We hope this column will fall into the latter category. It is not our intention to be habitual complainers. But once in awhile when we think there is something worth discussing we won't shy away. We'll try to say it like it is and let the public decide. And in most instances what we have to say here will be more in the way of a suggestion as to how a situation may be improved.

Like this week. Two perennial dandies have been brought to our attention on more than one occasion. One deals with the Yuletide store hours, and the other with the misuse of snowmobiles. The store hours first. Seems Winchester business places had agreed to remain open last Wednesday afternoon, December 27th. As it turned out "some" places were open and "some" places were closed. We're not about to tell any place of business what its store hours should be. But for the good of the entire business community would it not be a good idea for all business people to get together, at least during this particular season, and keep their premises open at the same time? And particularly after a three-day shutdown? Seems to us that Wednesday could have been a good day if just to accommodate the people who were looking for exchanges. It's called service to the public. And with keen competition continuing to crowd out the small town operator it is more important than ever that local merchants offer customers in the district a reasonable alternative at all times. Individual promotion and policy is fine. Yet it must be complemented with a collective program which speaks well for the town.

And the snowmobiles. Certainly we are not against them, an opinion we are sure that is shared by most people. Yet what we and most sensible thinking individuals are against is the misuse of the machines. And they are misused, not to mention the laws which are badly abused if not flagrantly violated. If memory serves us right there is a by-law in Winchester which prohibits the use of snowmobiles in the town after eleven o'clock in the evening and before eight o'clock in the morning. The by-law, in this instance, is an absolute joke. Some snowmobile operators are running their machines at all hours with little or no regard for the other fellow. And the town, this year at least, is simply not enforcing the laws which it had previously introduced. There is considerable grounds in suggesting that snowmobile laws in this town do not go far enough. Certainly the province is putting more teeth into the law on how and when and where snowmobiles should be handled. And so are other municipalities where owners and operators have simply decided that the rest of the population doesn't really matter. Just for the records and despite their numbers "most" people still do not own a snowmobile. And towns like Winchester are for people first. The violations, unfortunately, do not end with the late hours' driving. Driving across private property, high speeds on slippery streets and walkways, the highway traffic act, are just a few more instances where laws are being broken. What it boils down to mostly is an awareness and an understanding by the owners and operators of snowmobiles that safety for "all" citizens must come first. If snowmobilers persist in breaking the law, if they continue to violate the rights of others, if they, indeed, cannot police themselves, then the government of this village has no alternative but to ban these machines from the streets — a situation which exists in many, many towns in this province and created, unfortunately, by a blatant minority which refuses to co-operate.

The fact is at least eighty per cent. of us do take a drink from time to time. It may come in the way of a refreshing bottle of beer, a relaxing whiskey with your favourite mix, a cool glass of elegant wine or a soothing sip of brandy. The fact is most of us do drink. Most of us enjoy a drink. And most of us despair at alcoholism as much as the total abstainer. So the real issue in the upcoming liquor plebiscite is not the number of "no" votes against the number of "yes" votes but whether or not in Winchester the most of us who do drink decide to replace hypocrisy and bigotry with honesty.

LET'S CELEBRATE THE NEW YEAR

Don't Forget Livelihood - Dairy Herd

GARY R. BUCK, DAIRY CATTLE SPECIALIST

The new year is upon us and we are all involved with celebrating Christmas and the New Year. But let's not forget our livelihood, the dairy herd.

What are the criteria for putting together a good breeding dairy herd? Some of the factors are - a good feeding program, a good breeding program, a production testing program (either D.H.I. or R.O.P.) regular usage of Selective Registration (classifying of your cows), a herd health program and on and on. How many of these programs do you have working in your favor on dairy herd?

One dairyman who is trying to put it all together is Mr. Kerry McDonald, a keen young dairyman from Lancaster in Glengarry County. Fifteen months ago, Kerry was just another dairyman enrolled on D.H.I. whose herd was not showing progress. He was one of many whose herd average was under 10,000 lbs. per cow. With a herd average of 8,600 lbs per cow, Kerry realized that this was not a profitable level of milk production to be at, so he decided to do something about it. He stepped up the grain intake of his cows. Also he increased the crude protein percentage of his grain mixture from 12% to a calculated protein level of 19%, which, by the way is required with mixed hay and corn silage. Kerry's production in November 1972 was 13,669 lbs. per cow. This represents an increase in production of 5,000 lbs. per cow. If this milk is valued at $5.50 per cwt and considering that Kerry has 32 cows, this represents an increase in gross income of $8800. per year. Kerry's grain expenses have risen from $3,000 to approximately $7,000. This $4,000 increase in his feed bill is because of heavier grain feeding and because his 1972 grain crop was not up to par, much the same as everyone else's in Eastern Ontario. Thus his gross income is up by $8,800, feed expenses are up by $4,000 so this means Kerry has $4,800 more spending money at the end of a year. Kerry claims he has never had this much money to spend before.

Too many dairymen keep their production records in an envelope until the D.H.I. Supervisor or R.O.P. Inspector visits the farm next month.

Kerry's records are not shelved away. They are placed in a binder as soon as he receives them. Kerry has his records marked immediately upon receiving as to which cows should be culled at the earliest date. From Kerry's notes on his D.H.I. records you can see he is trying to decide which cows to cull, the low testers, or the low milk producers, the ones with too long of a calving interval, the ones with mastitis, etc.

Kerry has proven what we feel is true of most Eastern Ontario dairy cows, that is, that there is unlimited potential which is not being expressed in the milk pail. People are not pushing their cows hard enough for maximum profits.

We expect Kerry's production to climb even more next year as some good young dairy heifers enter the milking line. A herd health program he is embarking on also should pay dividends in so far as milk production and herd profits are concerned.

The first step you should take to follow in Kerry's footsteps is to enrol your herd on R.O.P. or D.H.I., now. The new year is a good time to enrol. Contact your D.H.I. Supervisor or your Agricultural office. Maybe you shouldn't expect as much herd milk improvement as Kerry's herd has shown but with wise use of records, a good feeding, breeding, culling, and herd health program, herd profits should climb steadily for you.

Industry And Business Bear Workmen's Compensation Cost

The entire cost of Ontario's Workmen's Compensation system is borne by the province's industries and businesses - the companies whose workers are covered by the program and on the job injuries are expected to result in expenditures in excess of $137 million in the current year.

That's the amount it is anticipated Ontario's Workmen's compensation Board will pay out to cover the cost of medical treatment for injured workers and to provide the various cash benefits to which they and their families are entitled.

This amount is the equivalent of approximately $18 for every man, woman and child in the province, yet not one of them will be required to make direct contribution to the sum.

It has been that way since January, 1915, when Ontario's legislators decided all aspects of protecting workers against an injury on the job should be a cost of doing business in the province.

Adverse Weather Assistance . . .

By Carleton County Agricultural Extension Personnel

It is apparent that farmers have suffered extensive losses to their 1972 crops. Hay in general is of poor quality, corn silage for those who have it is also of poorer quality than usual. The prices of protein supplement are increasing and it can be said that the cost of producing milk will be extremely high for the next 5 months.

Farmers who have suffered losses and are short of operating capital, may receive assistance under the Adverse Weather Assistance Program. This program was designed to provide Guaranteed Bank Loans to purchase livestock feed, seeds, fertilizer, pesticides, farm supplies and to pay operating expenses such as mortgage payments, taxes, etc.

Loans are obtainable up to and including May 1st, 1973. The term of the loan will not exceed 6 years with interest only the first year. Interest and principle payments will be spread over the remaining 5 years. Interest rates will be 1% above the bank rate. No doubt it is difficult for anyone to suffer losses, but if the loss can be spread over a 6 year period, the difficulty can be eleviated somewhat.

Area Dealer Tours Hesston Farm Plant

Don Graham of Carl-Don Equipment Ltd., Mountain, Ontario, recently returned from a special tour of Hesston Corporation at Hesston, Kansas.

During his one-day visit, Graham toured the company's main office and plant facilities, talked with top management and viewed Hesston farm equipment in the manufacturing process. He had the opportunity to discuss the newest Hesston machinery, including the StakHand hay handling units, with engineers and product managers.

Graham was accompanied by other Ontario Hesston dealers on one of the company's planes. The December 6th trip was part of a series of fly-in visits sponsored by Heston Corporation to acquaint its dealers firsthand with the company they represent.

Hesston Corporation distributes a complete line of specialized farm equipment through dealers across the U.S. and Canada and through its overseas sales organization.

Colquhoun

Mr. Bernice McIntosh, Mrs. Hattie McIntosh, Mr. and Mrs. Pat Curran & family of Greely. Mr. and Mrs. Douglas Miltmore and Gregg, Ottawa spent Christmas with Mr. and Mrs. Don Kyle and Bill.

Mr. and Mrs. Walter Wells, Mr. and Mrs. Gordon Wells and family, Mrs. and Mrs. Donnie Wells, Mr. and Mrs. Paul Wright, Mr. and Mrs. Irving Cochrane and family, Toronto spent the holiday with Mr. and Mrs. George Wright.

Mr. and Mrs. Lorne Johnston and baby, Dixon, Mr. and Mrs. Rae Hummel, Elma, Mr. and Mrs. Dalton Hummel and family, Ottawa, Mr. and Mrs. Ernie Bellemore and family, Ingleside were Christmas guests of Mr. and Mrs. Kenneth Hummel.

Mr. and Mrs. Gerald Gallinger and boys, Mr. and Mrs. L. Gallinger were Christmas dinner guests of Mr. and Mrs. D. Casselman.

Mr. and Mrs. Clarence Countryman and John spent the holiday with Mr. and Mrs. James Jordan, Morrisburg.

Mr. and Mrs. Lyle McMahon spent Thursday evening with Mr. and Mrs. Roy Hart.

Mr. and Mrs. Jack Smith and family, Mr. and Mrs. Merton O'Shaughnessy, Mr. and Mrs. L. Gallinger were Christmas tea guests of Mr. and Mrs. Gerald Gallinger and boys.

Mr. and Mrs. Ron Diguer and family, Ottawa, Mr. and Mrs. Winston Marrs, London, Mr. and Mrs. Glen Markell and boys, Ingleside. Mr. and Mrs. Carl Beckstead and family, Finch. Mr. and Mrs. Gerald Gallinger and boys spent Sunday with Mr. and Mrs. M. O'Shaughnessy.

OFA Vice President Says Increase "Must" For Dairymen

"Either the provincial government's Ontario Milk Commission must give dairymen the price increase they need, or the taxpayer have to subsidize fluid milk," says Frank Wall, vice-president, Ontario Federation of Agriculture.

The producers' bargaining agent, the Ontario Milk Marketing Board, asked for a fluid milk price increase of 57 cents a hundre-weight.

"This was a legitimate request. It was based directly on rising input costs. The Commission refused to meet producers' demands on the grounds that consumers and the market would not stand the price increase. This is short-sighted. Who will keep dairy cattle in the future if the price of milk is frozen while input prices soar."

Wall said the function of a marketing board is to gear supply to demand, and get just returns for producers.

"Marketing boards can not live if government bodies control the price. That we are witnessing is government depressing the price so that the farmer is subsidizing the consumer." "Why should the farmer always be expected to carry the load, what about society as a whole?"

"The Federation demands that either milk producers be allowed to gain their just returns from the market place, or else the provincial government should immediately subsidize fluid milk by 22 cents a hundred-weight."

He points out that the OMMB's request to raise the floor price does not reflect the recent jump in livestock feed prices. The price of oats is now 34 per cent higher than last year's price. Corn prices have climbed by 23 per cent, and soya meal by 41 per cent. United Co-operatives of Ontario feed analysts say feed costs, alone, have added 36 cents to the cost of producing 100 pounds of milk within the last 12 months.

"Farmers need every penny they asked for," adds Wall.

Exchange Fee No Longer Necessary

Banking services are costing some people more than necessary, according to the Canadian Bankers' Association.

In May 1970, the chartered banks announced that as a result of improved communications and wider use of electronic data processing equipment, it was possible to remove exchange charges which had hitherto been payable on out-of-town cheques. The amounts charged had been up to a quarter of one per cent on the value of cheques, or a minimum of 15 cents.

However, the banks have noted that many persons are apparently unaware of the change and are continuing to include amounts for exchange in cheques payable outside their home areas.

Accordingly, the C.B.A. today reiterated that all cheques in Canadian funds are now negotiable at par at all branches in Canada without payment of exchange charges.

This Year-Any Year
INSURANCE
Your Best Investment



You Can Guard Against Losses

Should an accident happen, auto insurance protects you . . . covers everything from repairs to personal liability. So drive insured, with confidence.

Summers Insurance Service
PH. 774-2515 WINCHESTER

Mr. MEND-N-FIT
THE STORY HAS REALLY GOTTEN AROUND. WE'RE THE BEST PLUMBERS THAT CAN BE FOUND
FOR ALL TYPES OF PLUMBING WORK

C. A. HOLMES
Plumbing & Heating
Phone 774-2100
WINCHESTER

SEDORE SNOW BLOWERS

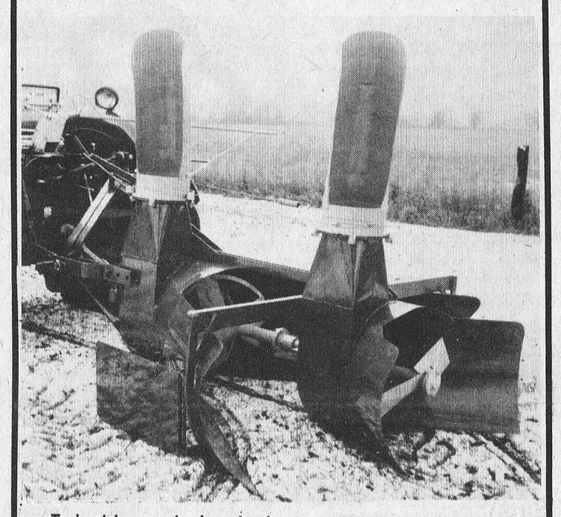

Twin blower design is inexpensive, double capacity, rugged, simple, pushes easy, handles wet or frozen snow, drives easier, front fan unit, special adjustable linkage features of this blower enables one to adopt it to all makes of tractors. 3 point hitch, 2 sizes, 6' 6" and 8' width of cut. Guaranteed to satisfy or money refunded.

ERNEST BARKLEY
R.R. 3, KEMPTVILLE, ONT.
(Evenings 6 to 8 Call 258-2129)

PLYWOOD Special



Meranti Mahogany 4×8 Sheet $5.55

Special Prefinished Wall Panelling

4×8 Sheets Cash & Carry

Summer Pine	4.38
Lauan Mahogany	3.39
Windsor Rosewood	4.49
Homestead Natural Birch	6.75

— Always a BUY at a PAL yard —

H. S. Lannin Ltd.
RETAILERS
Lumber and Building Supplies — Building Contractors
Phone 774-2830 WINCHESTER

Note This...

for all your feed needs call

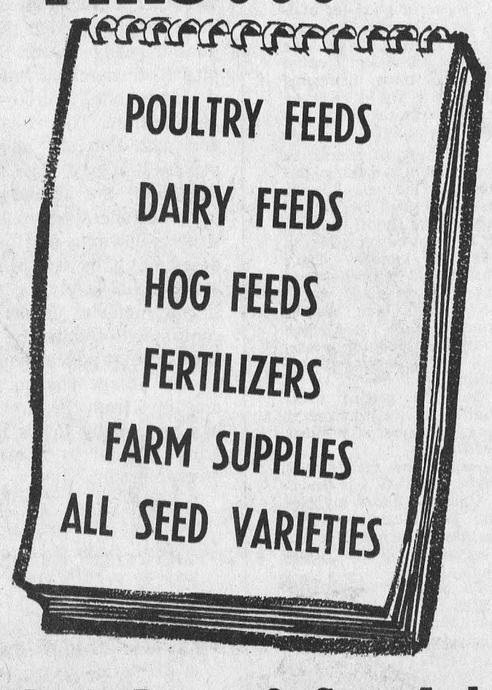

D. L. Berry & Sons Ltd.
SOUTH MOUNTAIN 989-2880 WINCHESTER 774-2522 MANOTICK 692-3543
KEMPTVILLE 258-3408 SPENCERVILLE 658-2015

FANTASTIC SAVINGS at our 21st ANNIVERSARY

SALE Starts Thursday, January 4th AT 9 A.M.

FAMILY OUTFITTERS LTD.

IN THE MALL 1952-73 PHONE 543-2856

MORRISBURG SHOPPING CENTRE

ALTERATIONS EXTRA ALL SALES FINAL

PRICES SLASHED UP TO 50% AND MORE

ON LADIES', MEN'S AND BOY'S CLOTHING and SPORTSWEAR

Final Tribute Paid Citizens

Stanley Arthur Harper

Stanley Arthur Harper, a retired employee of the Nestlé plant at Chesterville, died December 26th in his 84th year.

A son of the late Mr. and Mrs. Asa Harper he married the former Lillis St. Pierre at Elma in 1912. Mrs. Harper predeceased her husband.

The late Mr. Harper is survived by two daughters and one son: Mrs. Kenneth Harper (Willa), Finch, Mrs. Don Gillies (Carole), Finch and Hubert, also of Finch. Two brothers, Henry, Williamsburg; William, Morrisburg; one sister, Mrs. Nina Coughler, Williamsbrug; seven grandchildren and five great grandchildren also survive.

Educated in local schools Mr. Harper was a member of the United Church. Funeral service at Vice and Craig Ltd. Funeral Home, Chesterville, was conducted by Rev. L.M. Ferguson at 10:00 a.m. on December 28th.

Pall bearers were Al Kilby, Stuart Allan, Bruce Morrison, Charles Marcell, Lloyd Dillabough and Edwin Hutt.

Interment was at Maple Ridge cemetery.

Daniel Stuart Hitsman

Daniel Stuart Hitsman of Winchester died in hospital on December 21st, following a brief illness. He was in his 54th year.

A son of William Hitsman and the late Mrs. Hitsman, he married the former Mary D. Bolton at Inkerman in 1947.

A truck driver by trade the late Mr. Hitsman was a member of the United Church.

Besides his wife he is survived by one son, Roger, of Ottawa and one daughter, Mrs. Glendon Casselman (Donna), Cornwall and two grandchildren Tammy Anne Hitsman and Annette Debora Casselman. He is also survived by his father, William Hitsman of Ottawa, three sisters and two brothers: Mrs. Inez Cudden, Toronto; Mrs. Marjorie Fisher, Kingston; Mrs. Nelson Bellinger (Violet), Winchester; Clement and Dalton, both of Ottawa.

Funeral service at Vice and Craig Ltd. Funeral Home, Winchester, was conducted by Rev. A. MacDonald at 2:00 p.m., December 23rd.

Pall bearers were Bert Kennedy, Ralph Johnstone, Wallace Byers, Claire Hollister, Sterling Armstrong and Jim Levere.

Interment was at Maple Ridge cemetery.

Darrell David Mackie

Darrell David Mackie died suddenly at Smiths Falls Hospital on December 23rd in his 13th year.

A son of Mr. and Mrs. Dave Mackie of Edwards, he was born in Ottawa. Besides his parents he is survived by two sisters and two brothers, Shirley, Marilyn, Glenn and Stuart, all at home.

A member of Metcalfe United Church the funeral service at Vice and Craig Ltd. Funeral Home, Metcalfe, was conducted by Rev. C.B. Dawes at 3:15 p.m. on December 26th.

Pall bearers, all uncles, were Gerald Mackie, Albert Lafortune, Allison Fawcett and Nicol Mackie.

Interment was at Hawthorne cemetery.

Public School Students Assist With Christmas Edition Artwork

Scenes like these were quite common in area schools as the girls and boys worked tirelessly to help prepare material for the special tabloid that went out with the last edition of The Winchester Press before the holiday season.



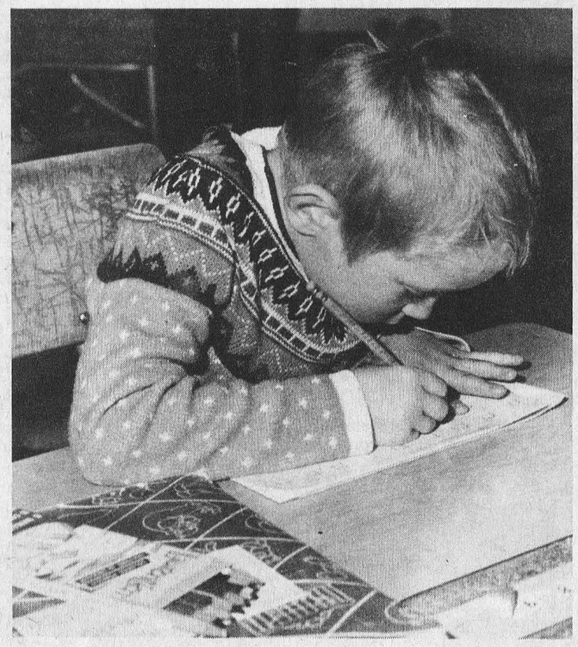

Many, and very favourable, have been the comments received regarding the excellent work of the children, and it was while work was in progress that the accompanying photos were taken.

No attempt is being made to identify the little ones since they are representative of the many others whose efforts spelled success for our annual 'Special'.

The work of the pupils and the co-operation of teachers is greatly appreciated and we look forward to working with other area schools when another Christmas rolls around.

Press Staff Photos



Donald Irvine Reports From Queen's Park

The Second Session of the 29th Parliament ended on December 15th after an exhausting all-night sitting. It is expected that the next session of the Legislature will open some time in February.

It occurred to me that you might be interested in a brief review of some of the important highlights of the past session.

URBAN TRANSPORTATION POLICY

In late November, Mr. Davis announced what may well become the most important single achievement of the present government. Hailed by municipal leaders and editorial writers alike as "breathtaking" and "imaginative", the policy can make Ontario a world leader in integrated transportation planning. The new transportation system will combine fast, silent pollution-free vehicles with other transportation modes to provide an attractive alternative to high-rise, high-density living and suburban sprawl. Through a combination of planning, development and subsidy it envisions a "people first" transportation system which will permit orderly development, improve the quality of urban life and conserve our land resources at reasonable cost to the taxpayers.

EDUCATION

The Ministry of Education will not approve new school construction until it has been shown that the need for new accommodation exists and is not available from another school board in the same geographic area. This policy adpts the recommendation of the Committee on the Costs of Education and is aimed at avoiding waste and duplication in school facilities by ensuring that the public and separate school boards consult each other on a regular basis regarding enrolment matters and available accommodation.

The Ministry of Colleges and Universities announced a deceleration in the flow of capital support to post-secondary institutions. Essentially, building projects will be limited to those already under construction. This pause will provide the Government and the institutions with an opportunity to study current enrolment trends and to examine existing inventories of space.

HEALTH

The major thrust of the Ministry is directed to change away from a hospital-oriented society. This has produced a new emphasis on such things as extended care service, home care, nursing homes, chronic care and self-care units. This was given further impetus by the limitation of capital funds for active treatment hospitals and the elimination or amalgamation of duplicated obstetrical facilities. The determination to control costs in the interest of taxpayers is evident in the proposal to restrain increased operation budgets to 5% of 1972 costs.

Legislation was enacted to create a new profession of denture therapists for the taking of impressions for, fitting and making removable dentures.

ECONOMIC NATIONALISM

Amendments to The Business Corporations Act which were introduced in the spring received third reading in December. This Act requires that a majority of the directors of Ontario incorporated companies must be resident Canadians and sets out January 1, 1975 as the date by which all companies must comply.

WINTER WORKS PROGRAMME

The Treasurer unveiled a $50 million winter works programme designed to provide 29,000 temporary jobs during the peak unemployment months. Because of its proven success last year, the winter spending is concentrated on the Municipal Employment Incentive Programme which provides 100% grants to local governments for hiring temporary workers who would otherwise be receiving welfare or unemployment insurance payments.

BOOST IN SOCIAL ASSISTANCE PAYMENTS

Increases in allowances under the Family Benefits Programme, effective January 1, 1973, were announced which will result in an additional expenditure of $16 million in the first full year. Approximately 82,000 Ontario residents benefit from the programme and the current adjustments are varied to ensure that those who are most affected by the rising costs of living will receive the greatest revision.

DISCLOSURE OF POLITICAL CONTRIBUTIONS

In a statement to the legislature in December, the Premier announced that legislation would be presented in the near future to provide for disclosure of political donations. In addition to this commitment, many other aspects of this question will be referred to the Ontario Commission of the Legislature. Mr. Davis' purpose in creating such legislation is "to maintain a political system in which the various political parties can function and campaign for public support freely and openly and . . . in an atmosphere above and beyond public doubt, suspicion or cynicism."

Mrs. Irvine joins me in wishing you a new year of happiness and prosperity.



DON'T FORGET!

We now offer reasonably priced PIZZA

TRY... FLAVOR-CRISP CHICKEN

PRESSURE FRIED tender! delicious!

*Trademark

Country Kitchen Restaurant

WINCHESTER PH. 774-2417

HEARING AIDS

When you need a new hearing aid we'll give you the salesman's commission of $100.00 off the price if you come to our office. Phone 774-2606 or write

Summers' HEARING AID CENTRE

WINCHESTER, ONTARIO

METCALFE JETS IN THE NEW ARENA

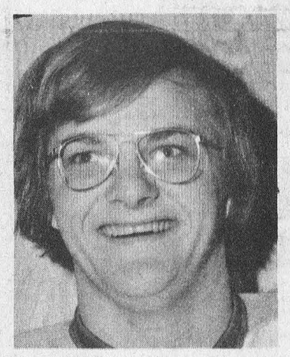

Bill Unsworth

SPENCERVILLE at METCALFE Fri. Jan. 5th Game Time 8:30 p.m.

ALEXANDRIA at METCALFE Sun. Jan. 7th Game Time 2:30 P.M.

SNO-JET®

We're Overstocked!



Trades Must Go - - Look At These Deals!

1972 SNO-JET, 292 SST, 24 h.p.	$775.00
1972 SNO-JET, 292, electric, 19 h.p.	$595.00
1971 SKI DADDLER, 399, 30 h.p.	$450.00
1970 SKI-DOO, 335	$375.00
1971 ARTIC CAT, 440 Panther	$775.00
1970 BOA SKI, 370	$325.00
1969 SNO-JET,292, A-1 condition	$375.00
1971 SNO-JET, 440	$675.00
1971 SNO-JET, 396	$650.00
1971 SNO-JET, 338	$595.00
1972 SNO-JET, 440, wide track	$875.00

SAVE – SAVE – SAVE

PARTS AND ACCESSORIES

40:1 OIL - Case of 12 quarts, good for 120 gals. of gas	$18.00
BELTS - 1013 Dayco, fits Elan, Olympic, TNT 292	$ 6.99
PLUGS - Champion, package of 10	$ 9.99
MEN'S and LADIES SUITS, from	$29.00

Yamaha Engine Parts & Clutches

Big Blue Headquarters

CARL-DON EQUIPMENT LIMITED

MOUNTAIN PH. 989-2049

CHESTERVILLE PH. 448-2166

A&R GREGOIRE AUTO Ltée EMBRUN ONT.

1972 BUICK Skylark, 8 automatic, power steering, power brakes, radio. Stock No. 3627.

1971 GREMLIN, 6 cylinder, 3-speed transmission, radio. Stock 3611.

1967 VALIANT, 6 cylinder, radio. Stock No. 3485.

1970 GMC 3/4 TON PICKUP, 8 cylinder, radio. Stock No. 3615.

1969 MERCURY 2-door, 8 cylinder, power steering, power brakes, radio, vinyl top. Stock No. 3588

'TRADE WHERE THE ACTION IS"

A&R GREGOIRE AUTO Ltee.

EMBRUN, ONT. 443-2842

Ottawa Line 237-0870, 824-5667

Stock Up For Next Year

CHRISTMAS DECORATIONS

1/2 PRICE SALE

Ornaments, Wrappings, Balls, Tinsel, Trees

See Our Special Counter

GEGGIES' HOME HARDWARE

PHONE 774-2700 WINCHESTER

'72 in review

PRESS HEADLINES TELL STORY



Williamsburg Twp. 150 Years Old

January

JANUARY 6th:
Winchester population could double by 1981 suggests planning board survey; Out-patient Hospital Wing for Morrisburg approved in principle.

JANUARY 13th:
Parks employ 115 men for Winter Works Program; 78 teams compete for prizes at South Mountain Snowmobile Rally; Williamsburg Township spends $195,000 on roads and culverts.

JANUARY 20th:
Hart Melvin dies; Lorne Thompson heads Board of Education; Lloyd LaPorte retires.

JANUARY 27th:
Morewood Firm gets Government loan; Two fires keep firemen busy - one truck, one barn.

February

FEBRUARY 3rd:
Winchester Carnival starts Friday; Reeve Reynolds open new library.

FEBRUARY 10th:
Reeve incensed over water issue; Sunday morning fire leaves Kenmore family homeless; Hospital Auxiliary expands voluntary service program.

FEBRUARY 17th:
Carnival returns should top $6,000; Spectacular train wreck at Morrisburg; Mr. and Mrs. Doug Durant win 'Dream Vacation'.

FEBRUARY 24th:
District Ladies curling playdowns staged at Winchester; Russell Fire Department wins honours; Seaway Community Service Organization receives Government grant.

March

MARCH 16th:
L.I.P. Grant still under consideration- Winchester aiming for $27,000; Education Minister announces provincial grant structure; Irishmen celebrate.

MARCH 23rd:
O.P.P. kept busy with accidents and thieves; River experts predict high water; Hospital receives $24,000 bequest.

MARCH 30th:
Lions' $4,000 cheque will furnish new hall at community centre; Bell spends $43,000 in Winchester; Hallville school sale in doubt.

MARCH 4th:
Agricultural Minister talks to area farmers at South Mountain meeting; Osgoode village community centre makes plans for artificial ice; Winchester council members attend workshop at Cornwall.

MARCH 9th:
Library Branch officially opened at Vernon; Don Irvine says Throne Speech promises no tax increase.

April

APRIL 6th:
"FUDDLE DUDDLE", no grant; Hospital reviews year and looks to bright future; New Community Centre hall opens Friday.

APRIL 13th:
Walter Baker named PC Standard Bearer in Grenville-Carleton; Two area Lions Club members, Gerry Fluke and Archie Sayant named Zone Chairmen; New Hall officially open.

APRIL 20th:
Highway 31 stays high and dry as flood rises; Hospital elects directors and officers for new year; Ratepayers criticize open concept design in schools; Winchester houses to have numbers soon; Walkathon Saturday; Eric Shortt heads Metcalfe & District Lions.

APRIL 27th:
312 begin walkathon; Metcalfe 'Jets' win Citizen Shield; Council to call tenders for installation of artificial ice; Administrator explains hospital home care program in area.



Film Making At Upper Canada Village

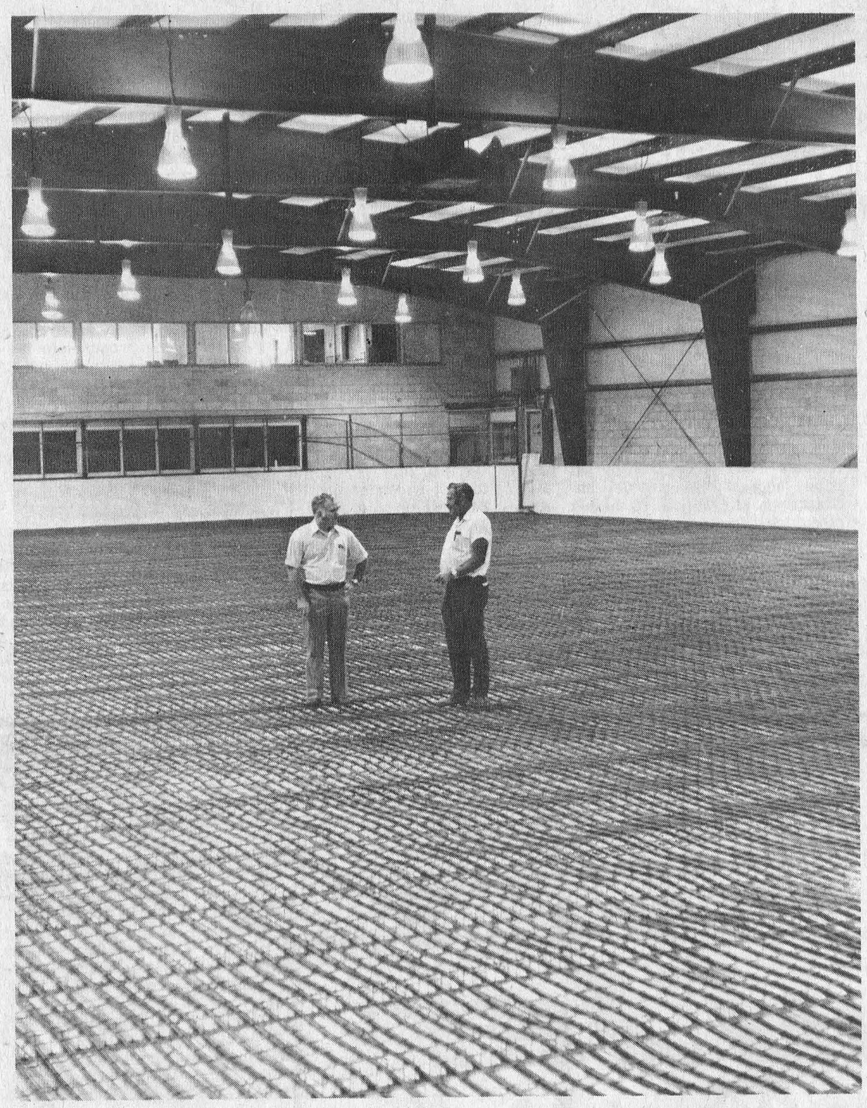

New Community Centre Opens

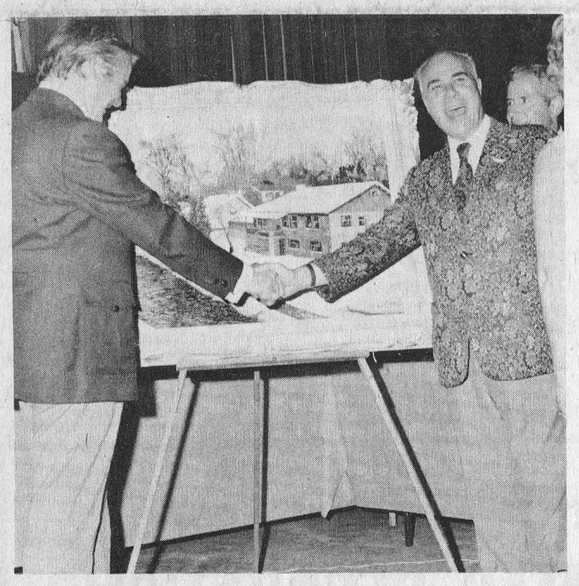

Cass Testimonial

May

MAY 4th:
Village to seek snow cost help; Walk revenue may top $4,000; Park Fees rise; Premier Davis heads list of dignitaries for Cass Testimonial.

MAY 11th:
Taxes take 7 mill jump; Doug Keys transferred; Superintendent favours "Open Concept", parents want more time for questions; Don Irvine delivers maiden speech.

MAY 18th:
$7,000 for Youth Program in Winchester; Survey shows majority oppose open concept plan; New Morrisburg industry to receive ODC loan.

MAY 25th:
Winchester Centurians visit Morrisburg dental plant; PC Nomination Convention Scheduled; 700 enjoy horse pulling contest.

June

JUNE 1st:
$11,000 OFY Grant for Metcalfe; David Ennis selected for National Youth Orchestra; Northern Ontario students visit Winchester.

JUNE 8th:
700 pay tribute to Fred and Olive Cass; Lyle Cinnamon dies in highway crash; Ontario Place opens season; Council requests action on additional well.

JUNE 15th:
Questionnaire reveals government policies lack support; Winchester artificial ice tender gets green light; N.D.D.H.S. principal Howard Manchester retires; House numbering in progress.

JUNE 29th:
Area farmers face serious crop losses as fields become mud basins; Dave Mackie finds fish in garden; Parents oppose Maple Ridge school plan.

July

JULY 6th:
Tories choose Grant Campbell; Winchester Hydro employees picketing; Morrisburg Old Home Week fulfills promises; Mrs. R.W. Justus celebrates 100th birthday.

JULY 13th:
Grants help summer camp; Maple Ridge school plan approved; Lucien Lamoureux praised by party leaders; Winchester considers Trade Fair.

JULY 20th:
Rains threaten severe crop losses in area; Citizen interest lacking says OFY group.

JULY 27th:
Farmers desperate - heaviest rainfalls in 60 years could spell disaster; Community Centre opens at Metcalfe; New licence bureau for Winchester.

August

AUGUST 3rd:
Dundas County Farmers appoint task force; Photgrapher Art Daykin dies; Weatherman favours Russell Fair; Winchester 'Artificial Ice Month' scheduled.

AUGUST 17th:
Government offers assistance - farmers want more; Plastic piping installed at Community Centre; Williamsburg invites Prime Minister to 150th Anniversary.

AUGUST 24th:
Olson surveys crop damage - Government announcement expected soon; 222 give blood; South Mountain Fair plans revealed.

AUGUST 31st:
South Mountain Fair attendance sets new record; Lamoureux not satisfied with assistance to farmers; Municipal enumerators begin work; Trade Fair committee appointed.

September

SEPTEMBER 7th:
$400 cash grants for area farmers; $60,000 Post Office for Winchester; 327 register at Winchester Public School; Maple Ridge addition goes ahead.

SEPTEMBER 14th:
Crowds enjoy mammoth parade at Williamsburg Township Birthday; Five died in area weekend highway accidents; Lamoureux will contest Stormont-Dundas riding; Gordon Blair will not run on Independent ticket; Work begins on new Winchester Post Office.

SEPTEMBER 21st:
Blair acclaimed in Grenville-Carleton; Tractor pulling contest planned for Metcalfe Fair; Artificial Ice in Winchester by December 1st.

SEPTEMBER 28th:
First four-day exhibition opens at Metcalfe; Former Osgoode Township clerk, R.A.F. Blair celebrates 90th birthday; Election tempo increases; Area trade fairs create interest.



CPR Station Met Fate



Spring and Summer Was Flood Time

October

OCTOBER 5th:
Winchester to get overpass for railroad crossing; 5,000 attend final day at Metcalfe Fair; TV feature being filmed at Upper Canada Village; Campbell Campaign Confident.

OCTOBER 12th:
Baker blasts Trudeau at all candidates meeting; Trudeau visit inspires Liberal party workers; PC rally slated for Winchester; Walter Shadbolt and Bill Collins honoured by Lions fraternity.

OCTOBER 19th:
Irvine calls Lamoureux news release misleading; Trade Fair returns with big ovation; Fallen power line electrocutes cattle at Dalmeny; School enrolment drops; Three-quarter million dollars paid to crop loss farmers.

OCTOBER 26th:
Campbell outdraws Lamoureux; Gordon Blair states priorities; Winchester Hospital representatives attend convention; Don Irvine named Parliamentary Assistant.

November

NOVEMBER 2nd:
Baker wins Grenville-Carleton; Lamoureux retains Stormont-Dundas; Inkerman gets 'New Look'; Young Metcalfe man, Terry Bishop, seriously injured in auto mishap; Hydro rates up.

NOVEMBER 9th:
Winchester liquor vote set for January 15th; First Snow; Nomination days in municipalities.

NOVEMBER 16th:
Reeve Reynolds retires; Ten candidates seek five seats in Winchester; Winchester solemnly remembers was dead; No trustees nominated at Metcalfe; Osgoode Township Reeve Taylor opposed.

NOVEMBER 23rd:
Winchester Lions donate another $3,000 to C.C. Fund; 56 enroll for figure skating; Keen contest looms in Winchester Village.

NOVEMBER 30th:
Santa promises to visit Winchester on December 9th; Area election campaign tempo increases; Rainy weather continues.

December

DECEMBER 7th:
Winchester Voters Demand Change - 72.4% of eligible voters turn out to give council new look; Giant parade to welcome Santa Claus; Worl Champion cheesemaker employee at Ault Foods; Winchester home robbed of cash and securites; Flood conditions under study.

DECEMBER 14th:
Record crowd views annual Santa Parade; Artificial ice ready by Friday; $100,000 blaze destroys Vernon area barn; vandals ruin Christmas spirit.

DECEMBER 21st:
Officially open new artificial ice surface; Ernest Summers dies; Ontario Hydro issues warning; $5,000 grant to Seaway Community Service; Credits come when income tax filed; Giant Christmas tabloid included.