PRICE 15c

The Iroquois Post

VOLUME LIII, NUMBER 49 SECOND CLASS REGISTRATION 1361 WEDNESDAY, MAY 26, 1976



These walkers from St. Cecilia's weren't taking any chances that teacher Jack McCue might not be able to walk all the way from Morrisburg to Iroquois so they carried him while he rested and kept in radio contact with the nearest CB unit. Post Staff Photo

Walk a mile in my shoes

Students from St. Cecilia's Separate School raised almost $400. on Friday as they marched from Morrisburg to Iroquois on their annual walk-a-thon in aid of charity and their graduation exercises. Thirty-five students set out from Morrisburg at 12:30, with the first walkers back in Iroquois by 2:15 thirsty and tired from their 8 mile march.

A heavy downpour around noon almost washed out plans for the event, but the sun made one of its rare appearances for the few hours during which the walk was held.

Students from grade 7 at the school, accompanied from 6 students from each of the other grades at St. Cecilia's walked in the annual event, held to raise money to finance graduation exercises. Students noted that a portion of the money raised will go to charity, recalling a donation that was made last term.

First walkers back to Iroquois were Michel Dubeau, Sean Boulerice, Jeff Pelehos, and Tommy Peppers who credit their success to pacing themselves by running for a while, then walking to catch their breath. The students were accompanied in their walk by teacher Jack McCue and by a former principal at the school, Doug Anderson, now a physical education consultant with the Board in Cornwall. Both men also had sponsors and the students made certain that they were able to finish the full distance.

A communications system for the walkers was maintained by the Iroquois and District Emergency CB Radio Association who followed the group, reporting on their progress to a base station installed in the school for the occasion. A rest stop was set up for the students at the Gleeson home on Lakeshore Drive and an OPP motorcycle escort ensured the safety of the walkers.

Iroquois tax rates no surprise

Iroquois village council met last week to finalize the tax rate and annual budget for 1976 and tax notices for village homes will soon be in the mail. It came as no surprise that taxes are up across the board this year with the mill rate standing at 105.93 for the residential rate and 121 for the commercial rate.

For a home assessed at $4,000., this can be translated as meaning a tax bill of about $423. for 1976, a rise of about $60 over last year's tax bill for a similar home.

The tax rate has increased by approximately 20 per cent across the board with all sectors of the budget being higher for 1976, with the exception of the library board which is down fractionally from last year's figure.

Iroquois kept its municipal increase to a little over 8 per cent, in line with the increase in the cost of living, but the villian this year, as everyone knows is the school rate, which has jumped by 32 per cent as a result of the decision by the provincial government to make municipalities more responsible for the financial support of their schools. The high school rate is 25.70, mills while the rate for the public school is 29.98 mills.

Supporters of the Separate School System have been hit with an overall increase of 17 per cent.

The County levy has remained almost static for 1976, going up by only less than half a mill.

According to Iroquois village Clerk, Fred Lloyd, tax notices will be going out within the next week or ten days and the first instalment is due by the end of June.

Mill rate breakdown

	Residential	Commercial
Municipal Purposes	34.96 mills	41.13 mills
Library Board	.45	.54
County Purposes	14.84	17.46
High School	25.70	28.56
Public School	29.98	33.31
Separate School	30.71	34.12

Modifications suggested for treatment plant

Plans are in the works for modifications to the sewage treatment facilities in Iroquois, following a meeting last week between village council, Ministry of the Environment officials and representatives from Dominion Textiles and Caldwell Linen Mills. A firm of consulting engineers has been working for Caldwells since late last year preparing proposals for modifications to the system that will meet with the approval of Ministry of the Environment officials.

According to Roland Johnson, plant manager at Caldwells, a couple of solutions have been recommended by his firm's consultants to help clear up the problems. It was proposed that a longer outfall pipe be put into the river, carrying the effluent out to the area where there is a strong current. In addition to this there was a suggestion that a diffuser be placed at the end of the pipe to spread the effluent more evenly into the river and make the dye in the water less noticeable. The colour, while it is aesthetically unpleasant, is not harmful to the water. Mr. Johnson stated that, while this sounds relatively simple, it is quite a technically involved process and has been under study by the consultants for some time. He noted that it had met with approval from Environment officials as well.

The consultant hired by Iroquois, Sibo Van Ingen, also agreed that the longer outfall pipe with a diffuser would be an advantage but he noted that if any more untreated waste enters the Iroquois sewage system, it will likely be necessary to install a second digester at a cost of from seventy to ninety thousand dollars.

Because Ministry of the Environment officials have been concerned with the quantity of the chlorine entering the river, several suggestions were also advanced by Mr. Van Ingen and Caldwells to alleviate this problem. These included (1) the installation of a chlorine monitoring system to cut the demand for the chemical and use it only when necessary to chlorinate the effluent all year and have left the suggestion with Environment officials to investigate.

In light of the situation that Iroquois has found itself in with regard to the sewage from Caldwells, Mr. G. MacKinna of the Ministry of the Environment suggested to council that they pass a by-law for the future regulating the quality of effluent produced by any new industry. As it stands now, there are no standards for industrial sewage that is pumped into the village system and treatment of that sewage is the responsibility of the body that is pumping it into the river, not of the originator. In addition, Mr. MacKinna suggested that a clause be inserted to cover any adverse affects that Caldwell's sewage may produce in the future.

It was left to Mr. Van Ingen to prepare specifications for enlargements to the plant as well as the addition of a larger outfall pipe and diffuser, and then to call tenders for the job. When prices have been received for work, another meeting will be held with Caldwells to discuss some kind of a cost-sharing arrangement.

Iroquois Council supports Morrisburg on School Board restraint issue

Iroquois village council has come out in support of a letter written by Morrisburg Reeve Bill Dillabough to the Stormont Dundas and Glengarry County Board of Education, berating the Board for what he feels was irresponsible budgeting. At its meeting last week, Iroquois council unanimously endorsed the protest of the village of Morrisburg over what was termed as a devastating increase in the education levy. The Iroquois letter went on to say that the increase "definitely shows that the Board have not attempted to exercise any restraints whatever."

The letter from Iroquois Council and signed by Reeve Lloyd Davis went on to say that Iroquois taxpayers are taxed to the limit at present and the increase in taxes to cover the school board levy will undoubtedly result in hardship for many people. Iroquois Council was also in agreement with a second letter that has come from the Village of Morrisburg suggesting that the Board be forced to restrict their spending increases to same amount as has been suggested for Ontario Municipalities--5.5 per cent.

Copies of the letter went to Premier Davis of Ontario as well as to the leaders of both opposition parties and to Morrisburg Council.

Board to Explain

The School Board, at its last meeting read the first letter from Morrisburg, and trustees agreed that Morrisburg should receive an explanation. It was decided to send a letter along with any other pertinent information that might explain the budget increase.

Dave Shuttleworth, superintendent and treasurer of the Board had prepared an analysis for presentation at the meeting that showed how the actual per centage increase in assessment on which the mill rate was calculated is less for Morrisburg than the average for school division. He also explained that Morrisburg's assessment equalizing factor is the lowest in the school division.

Board position

The Stormont Dundas and Glengarry County Board of Education has made a formal written statement to Morrisburg Reeve Bill Dillabough in response to two letters written by Mr. Dillabough and Morrisburg Council regarding the increase in School Board requisitions for tax purposes.

In his reply, S.W. Libbey Chairman of the S.D. and G. Board of Education named the provincial government as the villain, saying that it is that level of government that makes policies affecting assessment and equalization.

Mr. Libbey noted that the Board, as early as December 1975, anticipated problems associated with the inequities in grants from the Province to the Board, and undertook to make representations to the Ministry of Education on several occasions. Mr. Libbey acknowledged that Morrisburg was in somewhat of a unique situation relative to other municipalities in the Board's jurisdiction and referred to an accompanying letter from Director of Education, T.R. Leger that expanded that idea.

In his letter to Mr. Dillabough, Mr. Leger noted that there were two basic causes for the increase in the amount levied against Morrisburg taxpayers. These are 1) the increase in costs due to inflationary pressure and 2) the decision on the part of the province not to assume all of the increase by way of transfer payments.

He went on to note that the per centage of the total Board requirement for 1976 that would be provided by Morrisburg was less for this year than it was for 1975. In 1975 Morrisburg provided 3.145 per cent of the total public school requirement and 2.487 per cent of the secondary school requirement. In 1976 these figures have dropped slightly to 3.096 for public school and 2.462 per cent for secondary school requirements.

The per centage increase in assessment for the Village of Morrisburg on which the mill rate is calculated is less than the average for the school division and Mr. Leger pointed out that this would tend to increase the mill rate when compared with municipalities with an above increase in assessment.

It was also noted that the assessment equalizing factor for the Village of Morrisburg is the lowest in the school district, but Mr. Leger added that the equalizing tactors are set by the Ministry of Education and are not the responsibility of the local Board. It was this equalizing factor that Mr. Leger credited with producing a high mill rate when compared to other municipalities. This also results in a larger proportion of the whole requirement than seems warranted by the unequalized assessment, Mr. Leger said.

Separate Board presents budget

Budget figures for 1976 have been finalized by the Stormont, Dundas and Glengarry Separate School Board and show an average increase in mill rates across the Counties of 5 mills over the 1975 figures.

The Board must raise slightly over a million and one half dollars to operate its 43 schools with a current enrolment of 9,300 students. The Board has kept its 1976 budget forecast at 7.34 per cent above the 1975 budget, but noted that the cutbacks by the provincial government have made it necessary for them to solicit more funds than usual from the municipalities in their jurisdiction.

The Board has levied an amount of $5,271. on the village of Iroquois, $6,963 on Matilda Township and $12,910. on Morrisburg. Mill rates for the three municipalities are 30.67, 32.22, and 38.58 respectively.

The Separate School Board is also faced with the same situation of restraint and cutbacks that the Protestant Board is working under. In a press release the Board notes that the increase in government grants in 1975 over 1974 was 26.5 per cent but the increase for 1976 over 1975 is only 3.5 per cent. To keep the 1976 tax increase to a reasonable amount the Board found it necessary to make substantial reductions in the level of staff and the services provided, but noted that every effort was made to maintain the current educational standard and to see that the students did not suffer.

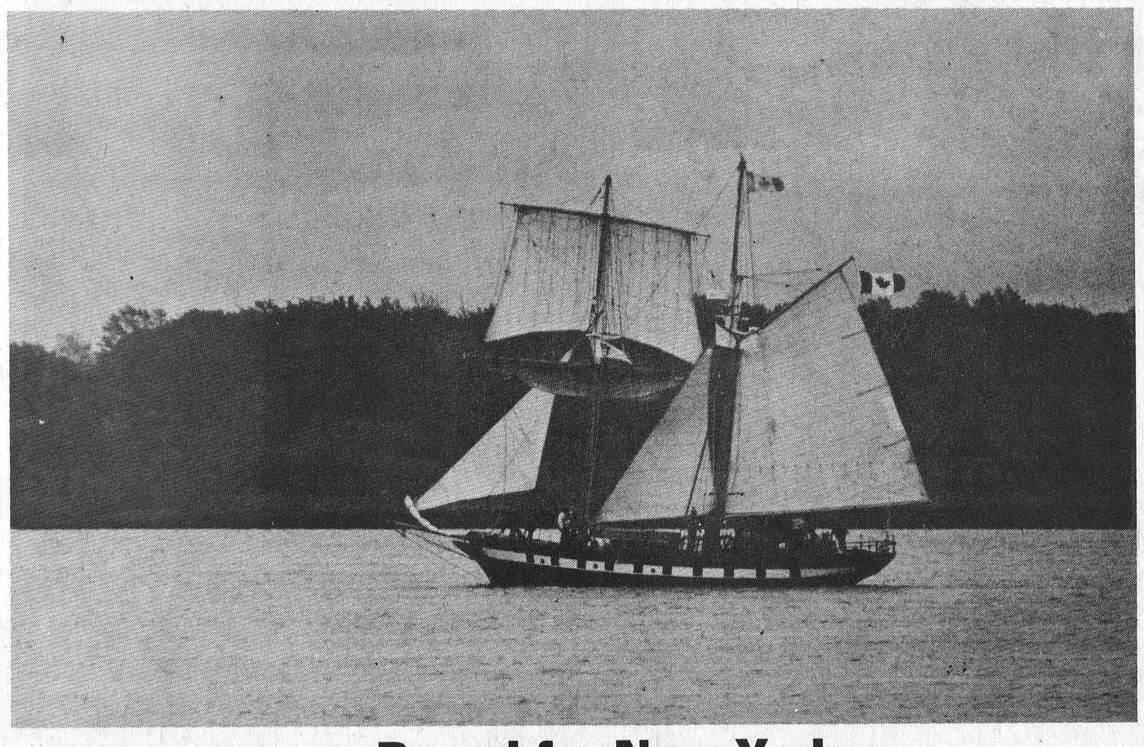

Bound for New York

The sun rose on Monday morning to reveal three brigantines tied up at the east entrance to Iroquois Lock where they had spent the past several hours after arriving around 3:30a.m. Owned by Brigantine Incorporated, the three ships set out from Kingston on Sunday for New York where they will participate in American Bi-Centennial events, returning to Kingston to act as official spectator vessels at the Olympic sailing competitions in late July. This photo was taken as the St. Lawrence II headed east from Iroquois in full sail around 8:30 a.m. on Monday. A feature story on the expedition of the three ships appears on the front page of the second section of this week's Post.

Post Staff Photo

the EDITORIAL

The Iroquois Post

AND MATILDA ADVOCATE

Published every Wednesday at Iroquois, Ontario
Member of CWNA Member of OWNA
Subscription Rates: $7.00 year in Canada; $8.00 in U.S.A.

JAMES W. MORRISON, PUBLISHER
JIM MILLARD, EDITOR

Published by:
IROQUOIS PRINTING LIMITED

Habitat to generate ideas

The plight of people living in the world's cities will be discussed at the big Habitat conference being organized by the United Nations at this time. The Vancouver meeting will focus mainly on the living conditions of the urban poor who must exist as best they can in bursting, overcrowded cities of the developing world. The talks are being held in June.

Without doubt, the greatest long-term challenge facing mankind is how to feed a global population that will rise from just over 4 billion today to around 8 billion by early in the 21st century. Making the farmer in the poor lands more productive is a task that must concern every human being if he wants our civilization to continue.

But not far behind this overwhelming problem of the ever precarious balance between food and population is the grim vision of cities being strangled by their own growth. Already in many cities of Latin America the increase in the number of automobiles is virtually outstripping population growth. Urban planners are forecasting traffic jams that will cut deeply into the productivity of urban workers.

Latin America's population is also expected to double from the present 300 million by the end of the century. Nine of every 10 people in Latin America will live in urban centers, most of them in 30 huge cities. By the year 2,000, Mexico City will be larger than New York.

There are ways to make cities more livable. City governments are trying to move people out of slums into satellite cities or even the countryside. Educational campaigns are mounted to prevent the slum dwellers from moving back. In Indonesia, Jakarta's city fathers are going ahead with an urban development project where thousands are being encouraged to upgrade their own housing with assistance from the local authorities. The same concept is being tried in several cities in Africa.

Singapore is keeping many cars out of the inner city through a traffic restraint program. Motorists who insist on driving their cars into town face a special $30-a-month tax. Toll booths are used to collect the tax. The sprawl of the cities must be contained -- and not only for the sake of better urban living. By making life on the land more attractive once again, the nations of the world will ensure a steady rise in food production.



Post Staff Photo

Bill Smiley

That sinking feeling



By BILL SMILEY

THIS is a time of year when a lot of school teachers get a sinking feeling.

All year they have been laboring in the fairly barren vineyards of their students, sustained by the knowledge that there is still time to produce a green shoot or two, and maybe even enough grapes to make some kind of brew.

Suddenly, there are only 16 teaching days left, and there is the dreadful realization that they have exhausted all their skills, and that it had about as much effect on Susie and Joe as would a bucket of water poured over a seal. It just doesn't stick.

Thus, when they should be looking forward with anticipation to end of term and summer vacation, many teachers find themselves instead in a veritable Slough of Despond.

It is the students' perennial belief in miracles that puts the teachers onto anti-depressant pills about now.

Aside from school work, adolescents are not dumb. They are quite aware that education these days is a sociologica jungle from which they have a far better chance of emerging unscathed than do those poor devils who try to teach them.

They know that in our enlightened society, "failure" is a dirty word, and that everyone from the Minister of Education, through the school board, down to their classroom teacher, will do back flips trying to avoid pinning such a label on them.

Many students know perfectly well that they can goof around most of the year, play truant, miss aignments, be late with essays, and nothing very terrible will happen to them.

In fact, if they go around looking serious and sincere for the last few weeks, and do a little work, there's every chance that they will scrape or scramble through, only to repeat the whole process the next year.

Born and raised in a society where it is no shame to accept charity, because it's now dignified as welfare, where unemployment insurance is a cosy cushion against adversity, where their aged parents will be looked after by the state, where the work ethic is scorned, where the semi-literate hockey player or pop star is not only idolized but rich, the kids are not going to get their shirts in a knot over something as apparently irrelevant as doing well at school.

And let's not blame them too much. Let's take a look at the world we're passing on to them.

It's a world strangling-drowning in its own poisons, created by the greed of past generations. The kids see the greed and the poisoning going right on. Small wonder they are a little cynical about some of the virtues such as unselfishness and the golden rule.

It's a world in which the rip-off is admired, on the whole. They see unions ripping off management, management ripping off the consumer, everybody trying to rip off the government. So why not rip off the school system? It's the biggest sucker of all.

It's a world in which the media pander to the bizarre and violent. The hijacker, the terrorist are overnight sensations. Is it naive to suggest that these are responsible, to some extent, for the bomb warnings, and the incredible vandalism in our schools?

It's a world of drugs. The old man has his drinks every night and gets smashed on the weekend. The old lady has 18 different kinds of pills. Why not run away from reality by emulating them.

It's a world in which the daily papers are full of examples of corruption in high places. A senator here, a president there, has helped himself. So what's wrong with cheating, as long as you aren't caught?

It's a world in which the best and bravest are often bullied by the brutal and belligerent. So why not give the teachers a hard time? "They can't do nothin' to ya, anyhow, 'cept senja home. So what? Write a note and sign your old man's name."

Not a very pretty picture? You're right, gentle reader. But this is not an indictment of students. It's a cry of shame for the society we're handing on to them.

Let's restore "failure" to our vocabulary. Let's restore "excellence," another word that's been dropped. Let's show the kids that apathy is ugly, that reason is superior to violence, that love and sex are not synonymous, that compassion and courage far outweigh cruelty and cowardice.

I'm sorry for them, and what we have shown them. But I don't despair. Let's show them it's a beautiful world, and that they are beautiful and that they are needed to make it more beautiful. Then watch them go.

©The Argyle Syndicate Ltd.



"No wonder we're always short of money — you keep squandering it on food, clothing and shelter!"

OTTAWA and Small Business

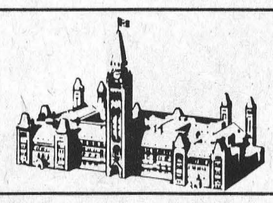

After controls — what?

By KENNETH McDONALD

A post-controls policy for the period immediately after wage and price controls have been lifted, is already being worked out in Ottawa by an elite group of non-elected officials. But the whole matter should be thrown open to public debate.

• • •

The control program was meant to shock Canadians into realizing the gravity of inflation. But unless the control period is used, and seen to be used, to establish a sounder basis for Canada's future economic direction, support for it will diminish rapidly.

• • •

Fundamental is a demonstration by Ottawa that it will attack the causes of inflation rather than the symptoms. That entails a gradual reduction in government spending and in the rate of growth of the money supply; stronger competition laws, lower tariffs and lower taxes; revised labour laws.

• • •

These are dramatic changes. Stronger competition laws would reduce the power of large corporations to control market segments. Rewritten labour laws would reduce the power of unions to control employees and the supply of labour. Deregulation of, for example, air and surface transportation would reduce transport charges. Each affected group will feel its favored position threatened. Yet moves such as these are essential if the market economy is to recover its health.

• • •

A substitute is needed for the present union management confrontation, with its accompanying abuses on both sides. This could come through incentives -- adopting employee stock ownership and profit sharing -- or through giving unions a voice in management. Both parties have a self-interest in making the system work better. But it won't happen unless the alternatives are spelled out and examined honestly. The one unacceptable alternative is a solution imposed by government without public debate.

• • •

Postponing debate damages the control program. For example, when the membership of the Canadian Federation of Independent Business was polled in January, 1976, 77 per cent were in favor of it. Three months later, when an extension was proposed, only 42 per cent were in favour -- a clear indication of fading support.

• • •

The program's results have been uneven because it is neither universally accepted (union labour opposed) nor universally applied (public sector settlements well above guidelines, public sector charges -- airport parking etc. -- exempted). Nothing could illustrate more plainly the urgency of achieving, before controls are lifted, a working consensus on what is to replace them.

100 LINES

by J.M.

The mail brought in a couple of interesting items this week, both in the way of people looking for friends or relatives. The first letter comes from Mrs. Diane Pugliese (Barkley) of Lincoln Park, Michigan who is looking for anyone who might have any recollection of her family as she is trying to compile a family history. Her grandmother, Mrs. Ida Louella Rathburn died in 1968 and she has lost all contact with this area since then. Mrs. Rathburn was the daughter of Adeline Serviss and James Royal Rathburn and if anyone would like to help Mrs. Pugliese, her address is 501 Emmons, Lincoln Park, Michigan, 48146. The other letter we referred to came from a student who has left Canada to study in the U.S. and is looking for "brothers" in this area. He claims to be a full blooded Iroquois indian whose tribal name is Winter Hawk and is looking for pen pals. We don't know how he got our address, but if he wrote here looking for an Indian village, he's in for a surprise.

And while we're on the subject of the mail, we had a call from our friends at the Kemptville Advance on Friday to check and see if we had been late in publishing last week's paper. They were compiling a story on the somewhat slow mail delivery and noted that the Iroquois Post that left here on May 12 arrived there on May 21st. They aren't the only subscribers to notice that delivery is a bit slow. We receive an average of half a dozen calls or notes each week advising us that the Post is either late or has not shown at all. All we can say is that it leaves here on Wednesday afternoon, leaves the Iroquois Post Office Wednesday night or Thursday morning and from there, God only knows.

Although the weather has been generally miserable, it cleared up enough on Friday afternoon for the students at St. Cecilia's Separate School to hold their annual Walk-a-thon from Morrisburg to Iroquois. With Citizen's Band radios being so readily available this year, the progress of the walk could be monitored by anyone who cared to tune in and those students who stayed at the school for classes were kept up-to-date on what was happening with a radio right in the classroom for the occasion. So plenty of 73's are in order for all those who helped out from the CB club, the OPP, and Marian Gleeson, whose home was used as a half-way stop.

And finally we have a little something to get off our chest with regard to the local shopping centre. Some merchants have recently had their canopies painted and while we think that's a great idea, we can't help but notice that the place is beginning to look like a circus tent with all the different shades of paint. We've always felt that a merchants association would be a fine idea so that jobs like exterior painting could be co-ordinated through a central body and done at regular intervals with each merchant being assessed on the basis of his store's frontage. It's just a thought, but we think, a worthwhile one in view of all the paint that could still be applied to the shopping centre to make it look new again.

letters to the editor

Reader speaks out on sewer question

Dear Sir:

Upon reading the headline, "A blocked sewer could cost you money", several thoughts went through my mind. Are we not already (through taxes) paying for services such as sewers, water, recreation, rinks, parks etc., including a white elephant known as the Heritage or Carman House?

As I continued to read, I came to a paragraph stating "After an hour of discussion, a motion was made to throw caution to the winds and ask the solicitor to go ahead and draw up a by-law taking a hard line on sewer repair work."

Although Reeve Davis shelved the motion until June, the indication appears to be that the homeowner will be made totally responsible for the sewer.

I do feel that if a homeowner, through carelessness, causes a sewer to be blocked, and this is proven, he should be responsible for the removal of the blockage. But why the whole line, particularly the part beyond the property line?

I stress the proof of responsibility since we all know the condition of the lines placed by Hydro. I feel strongly that a homeowner should not be penealized for something he is not responsible for.

What about the half million that the village received from Hydro? Surely a little could be used to fix a sewer which Hydro had carelessly installed..

I would suggest that someone take a tape recorder and interview view the people on the street so that council could get the opinion of the citizens.

D. Sisty,
Homeowner.

Normal School reunion planned

To the Editor,

A reunion of the graduating class from the Ottawa Normal School, June 1926, is being arranged in Brockville. The date is June 20, 1976.

It would be appreciated if readers, who were members of that class, would communicate with Mrs. Sadie McDonald, 61 Front Ave., Brockville, to report names and addresses and receive more information.

There were many students from your circulation district and we would be glad of your assistance in spreading this news.

Yours truly
Gladys Latimer

Association voices concern over lack of speech therapists

Members of the Dundas County Association for the Mentally Retarded expressed great concern over the lack of personnel to provide speech therapy or speech correction to the children in Schools for the Trainable Retarded in Stormont, Dundas and Glengarry at the regular meeting held recently in the Board Room of Winchester and District Memorial Hospital.

Association members, parents and teachers of children attending Schools for Trainable Retarded, are aware of many students whose needs for speech correction and training are not being met. As a result a motion was passed stating that the Dundas County Association for the Mentally Retarded urge the Retarded Children's Advisory Committee to approach the Working Group in Stormont, Dundas and Glengarry with a proposal for funding for hiring a speech therapist and or correctionist for the schools for the Trainable Retarded in Stormont, Dundas and Glengarry.

Since the organization feels that the assistance provided by the Stormont, Dundas and Glengarry Special Education Co-ordinator, Mr. David Hill, to the staff and students of Seaway Valley School, is essential, a motion was passed that the Retarded Children's Advisory Committee write a letter to the Stormont, Dundas and Glengarry Board of Education protesting the cut back in these services.

Mark Hart, Adult Services Committee chairman reported that a decision had been made to hire two researchers for a shorter length of time. Dawn Clark, South Mountain, and Douglas Stel, Winchester, have accepted the position and will begin work shortly. They are responsible for determining the needs of the adult retarded within the Dundas County.

John Whittam, principal of Seaway Valley School agreed to assemble and organize available literature, materials and books concerning mental retardation. This information, to be located in Seaway Valley School, Hulbert, will be available on loan to any interested person.

Larry Dietrich, representative to Advisory Committee for Schools for Trainable retarded, related that the committee had recommended to the Stormont, Dundas and Glengarry County Board of Education that they engage an Early Childhood Instructor, and A Behavioural Science Technician for services with adults associated with children enrolled in Trainable Retarded Schools.

Delegates to the Annual Meeting and Conference in Sudbury, Hector Beaudoin and Margaret Maxted gave a report on sessions they attended. Some of the topics discussed were programs available for the mentally retarded, prevention of mental retardation, and Rights of Mentally Retarded.

The next meeting will be held in mid June. Any interested person is welcome to attend.

OPP note increase in speeding violations

Ontario Provincial Police in Morrisburg report a relatively quiet week with only a couple of exceptions. Two 20-year-old Ottawa men were arrested in Williamsburg and charged with possession of narcotics last Thursday. That investigation is being carried out by Constable Terry Bladen.

The force made three liquor seizures during the past week, confiscating liquor from a motor vehicle and charging the driver. In addition one charge of impaired driving was laid.

Community Services Officer, Constable John Watson also noted that there has been an unusually high number of charges laid for speeding, particularly along Highway 401. The first long weekend of the year brought out many people, despite the weather, and a good number of them forgot that the speed limits have changed since last summer. OPP officers remind motorists that the legal speed on Highway 401 is 60 miles per hour and on Highway 2 it is 50 miles per hour.

To rebuild putting greens at golf course

The Greens Committee at the Iroquois Golf Club is looking into the possibility of rebuilding the putting greens in front of the clubhouse in order to make them more consistent with the greens on the course.

The Seniors twilight league starts on June 3, with a barbeque. All persons interested should sign up at the clubhouse.

The Junior's twilight league has been postponed for the past few weeks because of the wet weather, but it is hoped that they will be able to get underway this week.

A date has been chosen for the men's opening tournament and hopefully it will be held on Saturday June 5th.

Local weavers participate in course



Shelly Prins is working at her loom in the foreground as Margaret Richardson, course instructor assists at one of the other table looms used in the course.



Louise Noakes and Marg Lee of Iroquois discuss details of weaving at the Presbyterian Church Hall in Cardinal at the recently concluded beginners weaving course

Photos by R.W. Martin

A course for beginning weavers was held over the past two weeks at Cardinal in the Presbyterian Church hall. Sponsored by St. Lawrence College, Brockville with assistance from the Carman-Forward Weavers' Guild, the course attracted students from Brockville, Prescott, Cardinal, Iroquois and Morrisburg. Instructor for the course was Margaret Richardson of Merrickville who regularly teaches this and other courses through St. Lawrence College and Kemptville College of Agricultural Technology. Students included Louisa Anderson, Iroquois, Nellie Holmes, Prescott, Marg Lee, Iroquois, Marjorie Lewis, Iroquois, Hazel Mac Dowell, Brockville, and Louise Noakes and Shelly Prins both of Iroquois.

Table looms were used for the course and right away the students were into the basics, having weaving terms and techniques explained to them. Preparation of, and putting on the warp, making calculations for the material needed to make the warp, explanations of the basic types of weave - plain, twill, tabby - proper way of beating, all this and more were shown and explained to the students.

Also covered were the best use of certain weaves, the sizes and uses of different counts of threads and basic patterns. Several of the students had time to make up their own patterns. Near the end of the course warps were made up for a place mat and runner set and most were finishing or working on this the final day of the course. Enthusiasm for the course ran high and it is hoped that another course may be held in the near future.

Policy aims at maintaining farm land for food production

by Donald R. Irvine M.P.P., Carleton Grenville

The preservation of prime agricultural land is a top priority with the Ontario Government. The Government also believes that the best way to protect our foodlands is to guarantee an economically-sound base for farming.

To help create such a base, the Government recently adopted a 10-point program, A Strategy for Ontario Farmland.

Taken together, the policies which make up the Strategy should reserve foodlands for food production, should provide farmers with a reasonable assurance of a stable environment in which to operate and a stable income from year to year, and should leave as much freedom as possible in the hands of local people, working through their municipal structures.

This, of course, is a far cry from the solutions of the two Opposition Parties. Their proposals call for such measures as a massive land freeze and a new central planning bureaucracy. But then, as I demonstrated in my column two weeks ago, the Opposition doesn't really understand the problems and therefore cannot be expected to offer realistic solutions.

MAJOR POINTS

The major proposals included in the strategy are these: --Agriculture is and will remain an important component of Provincial development strategy. In other words, within guidelines provided by the Provincial Government, local municipal authorities provided by the Provincial

The major proposals included in the strategy are these: --Agriculture is and will remain an important component of Provincial development strategy. In other words, within guidelines provided by the Provincial Government, local municipal authorities will be encouraged to recognise the importance of foodland preservation when they draw up local land use plans to accomodate future development. With intelligent use planning, we can have more than enough land for both food production and residential, industrial, recreational or other growth.

-- The Government is also developing a commodity income stabilization program, providing farmers with voluntary, contributory income assistance covering major commodities. This program will be in addition to current production expansion programs such as tile drainage loans, capital grants and other forms of technical assistance.

-- A detailed review will be undertaken of the demands during the next 25 years for rural land, especially foodlands, by all governments. This will allow for more economical land use by permitting planning of multiple use transportation and service corridors.

--Property tax systems are now under review. Proposals such as those I discussed in a recent column not only will help farmers directly, but also will encourage a return to production of idle foodlands.

DEVELOPMENT SHIFT

--Municipalities will be encouraged to shift development to less productive lands within an urban boundary, with consideration given to compensation for the higher servicing costs involved.

--The industrial park program, of special interest to Eastern Ontario, will encourage industry to establish on lands of low agricultural value.

-- Recreational use of lower class lands will also be encouraged.

-- The Agricultural Code of Practice is being revised to provide a framework for the establishment and expansion of livestock enterprises. The revised Code should protect farmers from encroachments, reduce the likelihood of incompatible uses, and create more freedom for farmers to develop their

see Land Use,P.1

MORRISBURG OLD HOME WEEK

Tuesday June 29th To Tuesday July 6th

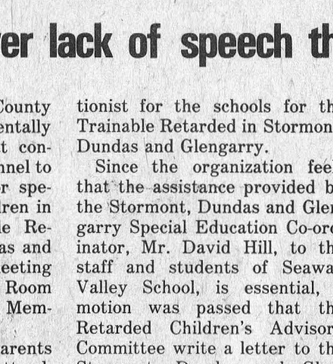





Merry Bug · Morrisburg

A subscription to the Iroquois Post costs $7.00 per year and ensures delivery of your Post



Send a cheque or Money order to Iroquois Printing Limited, Iroquois, Ontario. Ont.

Snapper. Fast.

With the Extra-Large grass bag. Snapper fast means you get through fast. Here's why:

- Rear catcher for easier mowing in close spots.
- Extra large grass bag—holds 6 bushels.
- Powerful vacuum action—for an extra clean lawn.

Get yours today. Be Snapper fast.



SNAPPER

All Snapper mowers meet A.N.S.I. safety specifications.

MURPHY SALES & SERVICE — Brinston, 652-2337
STEWART ELECTRIC — Ingleside, 537-2101
CENTURY SERVICES — 3048 Pitt St., Cornwall, 933-0708

$ Payments Too High Need Extra Cash Too Many Payments ?

STOP WORRYING

WE UNDERSTAND
WE CAN HELP YOU !

If you own a Home, Farm or Property . . . in the city, town or country . . . old or new . . . paid for or not — OUR LOW-PAYMENT MORTGAGE PLAN IS PROBABLY YOUR ANSWER. Thousands of folks, all over Ontario, Have Let Us Help Them and Their Friends. WE WOULD LIKE TO HELP YOU TOO!!

• CONSOLIDATE ALL YOUR DEBTS •
• GET THAT EXTRA CASH NOW •
• HAVE ONE LOW PAYMENT •

Call Now — You Won't Be Sorry

Bryce Latour — 746-3352

GREAT NORTHERN FINANCIAL CORPORATION
"A CANADIAN PUBLIC COMPANY"
WHOSE ONLY BUSINESS IS HELPING PEOPLE
Embrun Office — 443-3131

A REAL SALE

W. L. PETERS Giant Stock Clearance Sale is now in full swing. Prices have been slashed on these brand name appliances.

★GENERAL ELECTRIC
★PANASONIC
★KELVINATOR
★ADMIRAL
★ZENITH
★ELECTROHOME
★HOOVER
★GIBSON

W. L. PETERS APPLIANCE
SALES & SERVICE
152 KING ST. E., PRESCOTT 925-2257

TV RADIO NEWS

by Ross Mutton

Norman Lear has become Well-known for the creation of situation comedies that also have a biting edge. His credits include **All in the Family, Maude** and **The Jeffersons.** Well, he has entered a new field of endeavor, the soap opera. And, as can be expected of Norman Lear, this soap opera (they prefer to call them daytime dramas) if not just another soap opera. **Mary Hartman, Mary Hartman** actually includes comedy (when did you last laugh during **As The World Turns**?) and reference is actually made to sex. The result is that stations are running it late at night when it is likely to offend fewer viewers. Ch. 13 is running it at midnight. Remember when **All in the Family** first appeared on television? CBS was really concerned that the viewers would be offended by the subject matter covered in the programs.

Mary Hartman, Mary Hartman has to be the parody of all the soap operas that have flickered across the television screen. The commercial breaks absurdly interrupt the scattered plot, the music is overdone and syrupy, and Louise Lasser (Mary Hartman) continues to innocently beam into the camera. The one-liners for program notes in TV Guide are beautifully tongue-in-cheek. For example, "Loretta and Charlie have exciting news, while Roberta confides in Mary"; "Loretta's recording session ends on a surprise note"; and "Tom reveals his marital problems to George, Loretta goes in for a medical examination." So if you want to end your evening chuckling, catch Mary Hartman, Mary Hartman on Ch. 13 at midnight, Monday through Friday. Whatever you do, don't take it seriously.

If any of you have had the privilege of watching **Excuse My French,** I'll wager that you gave it up after two or even one episode. I mean, it's terrible. Well, TV Ontario has plans to produce a 26-week situation comedy series. The show is to deal with the relationships between English and French speaking Canadians. It will star free-lance broadcaster Jacques Gauthier and revue performer Barrie Baldaro. Gauthier will play a suave best-selling Francophone writer while Baldaro will portray his grumpy opinionated Anglophone chauffeur-secretary. The program will include, a la Sesame Street, several 30-second animated "commercials" dealing with various French words tied to the theme of the program. The series is due to start in the fall of 1977.

FM listeners in the area will be pleased to note that within a couple of months we'll have another FM stereo station to listen to as WPDM in Potsdam changes its call letters and presumably its format. The change of call letters became effective on Monday the 24th when the station became known as WSNN-FM. (the SNN standing for Stereo Ninety-Nine - the station's frequency.) The station hopes to have its stereo gear operating by mid June and we can expect a complete separate operation of the FM station which is now just a simulcast operation of the AM programming. The addition to the area of a stereo "good music" station will be welcomed by those who enjoy that sort of programming since much of it will change drastically in September when the new FM regulations come into effect for Canadian stations.

WHAT'S COMING

On Wednesday night, the Expos meet the Pittsburg Pirates at 7:30 on Ch. 4. And at 8 p.m. if you are interested in Perrsian rugs and the people who make them, catch **The Tribal Eye** on Ch. 18.

On Thursday night, CBC devotes half its evening to the United States. At 9 p.m., **Our Fellow Americans** with Larry Solway debuts. The series is to look at the "just plain folks" side of America. And at 10 p.m. **Tocqueville's Americans** is presented. Alexis de Tocqueville was a French aristocrat who visited the U.S. in 1831 and made observations on the future of democracy in America. At 9:30, a musical variety series, **Points East: Points West,** debuts. The series features performers from across Canada. That's all on Ch. 4.

On Friday night, Charlie Brown returns at 8 p.m. in **It's a Mystery, Charlie Brown.** That's on Ch. 4. And at 9 p.m., also on Ch. 4, **The Good Life** looks at the plight of people who have moved from rural areas to the big city looking for "the good life."

On TVO's **Saturday Night at the Movies,** the theme is women in the cinema. The first feature is **A Letter From an Unkown Woman** (1948 starring Joan Fontaine and Louis Jourdan. The second film is **Christopher Strong** (1933) starring Katherine Hepburn. The sound of clashing hockey sticks has barely died away, but it's time to dust off the football and warm up the goal posts. At 9:30, tha **All-Star Football Game** is presented live from Clarke Stadium in Edmonton. That's on Ch. 13.

At 3:30 on Sunday afternoon, coverage of the **Indiannapolis 500** is presented on Ch. 13. And at 10 p.m. **W5** previews the delegates and activities of the UN Habitat conference that opens on Monday in Vancouver.

Coverage of the opening ceremonies of the Habitat conference starts at 2 p.m. on Monday afternoon on Ch. 4. **Take 30** will devote its week of programs to Habitat. That's at 3:30 on Monday and at 3 p.m. the rest of the week. TV Ontario presents a three-part series on how well our cities are working. It's presented at 9 p.m. on Monday, Tuesday and Wednesday. And at 10 p.m. Monday, Egyptian architect-engineer Hassan Fathy discusses his controversial views on the world housing problem on **A Space to Be.** That's on Tuesday night, **Finlay and Company** debuts on Ch. 4 at 9 p.m. This series, hosted by Mary Lou Finlay, profiles Contemporary Canadians.

I.O.O.F. hosts Past Grand Master

On Tuesday May 18th at the Faternal Hall Victoria Street a special meeting was held by the area 16 Regional Board of the Order of Odd Fellows and Rebekahs. The meeting was opened by the local regional director Bro. Frank Bates of Cardinal who extended a warm welcome to all Odd Fellows and Rebekahs present, then gave the meeting over to the speaker for the evening Mr. Ross Chiswell, Past Grand Master of the Grand Lodge of Ontario and present Chairman of the new expansion and development committee of the lodge.

He gave a rousing talk complete with slides of the expansion and development of the oldest and largest fraternal lodge in the world, dating back in its earliest form, to long before the renaissance era.

He outlined the need for a more vital lodge and gave a detailed outline of the necessary program soon to be put in effect.

Among the noted guests present were Bro Bruce Tepell D.D.G.M.; Bro. Milton Symington, Grand Herald of the Grand Lodge of Ontario; Bro. Rodger McMillen of Williamsburg D.D. G.M.

The lodges of the local area were well represented along with Rebekahs from Brockville, Mallorytown and Morrisburg. Refreshments were then served to end a very pleasant and productive event.

Helping Hands enjoy Ottawa trip

The senior citizens group, Helping Hands held their monthly meeting on May 5th in the Brinston Hall with 120 members and guests present. The guest speaker was Mr. Patrick from Cornwall, who is in charge of the Canadian National Institute for the Blind. Music, songs, recitations and slides about nature made the program for the whole day very interesting and it was enjoyed by everyone.

On Tuesday May 10, the same group, Helping Hands took a bus trip to Ottawa to visit the National War Museum and the Museum of Man. The group went shopping and dined at the Ponderosa Steak House. Although the weather was dreary, there was plenty of enthusiasm on the bus.

The group is looking forward to their next meeting which is in the Brinston Hall on June 9th at 10:30 a.m.

Dairy to expand

A Leeds County dairy will expand and modernize its plant with the assistance of a $17,500 ARDA grant.

Plum Hollow Cheese and Cream Cooperative Ltd., in the village of Athens, will use the grant to expand its cold storage room, dry storage area, cutting area and washrooms.

The expansion will create three full-time and three part-time jobs.

Federal-provincial support of the project was announced jointly by the Hon. William G. Newman, Ontario's minister of agriculture and food.

The grant comes under the Agricultural and Rural Development Agreement, whereby both levels of government pay 50 per cent.



Region Chairman Syl Apps and Dr. Hugh Smythe, Chairman of the Medical and Scientific Committee were teamed up with volunteers Mr. and Mrs. John Morgan of the Morrisburg branch of the Arthritis Society for a brief discussion following the annual meeeting in Trenton on May 8th. Mr. Morgan is the vice-president of the Morrisburg Branch. (left to right) Syl Apps, Mrs. Morgan, Mr. Morgan, Dr. H. Smythe.

On Saturday, 8 May, representatives from branches of the Arthritis Society throughout Eastern Ontario met in Trenton. The all day meeting under the chairmanship of Syl Apps, Former MPP and Captain of the Maple Leafs, heard reports on the society's activities, plans for the future and latest advances in treating arthritic diseases. The main speaker was Dr. Hugh A. Smythe, a director of the Arthritis Society and chairman of its Medical and Scientific Committees.

Dr. Hugh Smythe stressed the important contribution made by Arthritis Society volunteers in the development of satisfactory medical management of various forms of arthritis.

There are frequent strategies now available for arthritic conditions which were not available five, ten, fifteen years ago and there is a different strategy for every one of these diseases.

Gonnococacal Arthritis can be cured as can Gout. Surgeons can replace destroyed joints and the attack on Rheumatoid Arthritis is being vigorously prosecuted as, even though with present knowledge, severe disability can be prevented in most cases, there are some patients who are not responding satisfactorily.

Syl Apps, in thanking Dr. Smythe for his presentation to the Eastern Ontario volunteers, told the conference of an occasion when he was guest at a dinner where Hap Day, who was coach of the team, was asked how come the Maple Leafs could take the Stanley Cup in four straight games when they didn't even have a star player in the top ten scorers. Hap's answer then applies to the volunteers today when he said that every member of the team got out and, for four nights, gave every bit of effort they could muster and, when you have a whole team of willing workers doing their very best, anything is possible.

You Need Repairs
Call Mac at



PAUL'S REPAIR
LOCATED JUST 2 MILES NORTH OF IROQUOIS R.R. 2
Major & Minor Repairs
Complete Tune-Up
Prestone
Inspection Station
Mac Casselman
Paul Lennox
652-4691

KOPAS POOL & PATIO LTD.
774-2133
Winchester Springs
— THE FINEST POOLS —
* The VERY BEST Inground and Above Ground Pools at very REASONABLE PRICES. Kits with Installation Assistance or Fully Installed. Before You Buy — Try Us.
* Fences, Decks, Patios, Saunas and More.
* Now Available — Solar Blankets and Solar Heaters.
ASK FOR A FREE POOL BUYER'S GUIDE BOOK
OUR SERVICE MAKES THE DIFFERENCE
— A Member of the Ontario Swimming Pool Association—

WHITTEKER CAMPING TRAILER RENTALS
43 - 5th St., Morrisburg
Call 543-2161

CLEARANCE SALE
OF
Fraser Orchard McIntosh Apples

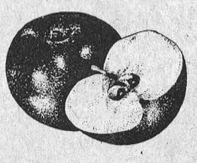

AT
Iroquois Cold Storage
The apples are Fancy Grade and in good condition.
They must be cleared promptly from the Storage due to the sale of the property.
$3.00 per bushel
BRING YOUR OWN CONTAINER
"TASTE BEFORE YOU BUY"
Shopping Hours
8 a.m. through noon till 4 p.m.

AQUARIUS HAIR STYLING
will be closed May 28 & 29



open again on June 1st

Winchester Theatre
Thurs.,Fri.,Sat.
May 27,28,29
Rooster Cogburn
starring John Wayne and Katherine Hepburn
ADULT
Mon.,Tues.,Wed.
May 31,June 1,2
The Groove Tube
a new and very funny picture
Hot Times
Filmed at Carnal College--where vice is nice. See what kids are doing when their parents don't know where they are
RESTRICTED

Tourism creates jobs.



Here's what Ontario is doing to attract tourists...and what you can do to help.

The development of tourism in Ontario contributes substantially to our province's economy. It represents 150,000 jobs, $2.6 billion in revenue, and boosts our image all over the world. And the money that tourists spend helps pay for Ontario's own needs.

Your Ontario government is working hard to promote tourism by helping develop tourist facilities, maintaining travel information offices, and advertising Ontario attractions to promote our province as both vacationland and convention centre.

But that's only part of the job. You can help with the other part. After all, the best part of any trip is the people one meets – and when visitors come here, you are the people they meet. So you can help Ontario – and indirectly, yourself – by being friendly to tourists, by making them feel welcome. That way, you'll be "selling" tourism, "selling" Ontario, and helping us all.

Naturally, the more you yourself know about Ontario, the more knowledgeable you'll be when you talk to others. So get out and look around. Take your own holidays in Ontario – it's a great province to visit even when you live here, with places you've heard about all your life but probably never seen.

Write for a free "Get to Know Ontario" kit which includes the Travellers Encyclopedia, "Coming Events," and a provincial road map.

Write to: Ontario Travel
Department 3
Ministry of Industry & Tourism
Queen's Park
Toronto, Ontario

Ministry of Industry & Tourism
Claude Bennett, Minister
William Davis, Premier

Province of Ontario

FAIRBAIRN FUNERAL HOME LTD.
Morrisburg
Phone 543–2271
SERVING DUNDAS COUNTY SOUTH
GORDON FAIRBAIRN, President
H. C. FAIRBAIRN, Associate

The friendly neighbourhood exercise.
PARTICIPACTION
Walk a block.Today.

THE HANK SNOW SHOW



FRIDAY , MAY 28
at 8:30 p.m.
in the
Brockville
Memorial Centre
Starring: HANK SNOW
Featuring: Rainbow Ranch Boys
Special Guest Artist: Rosemary Atkins
and presenting: The Country Demons
Sponsored by the Kinsmen Club of Brockville
Tickets: $4.00 Advance
$4.50 at the door
Ticket- Box 1254, Brockville, Ont.
Radio Shack or Sound Studio, Brockville
Everyman's Smoke Shop, Prescott
Healey Travel, Smiths Falls

Children Need an "Attic" for Daydreaming, says TV Director Les Rose

Children living in apartments and high-rises are deprived of an "attic" environment for development of their creativity, says television director Les Rose.

Rose says the old-fashioned attic, with its boxes of memorabilia and interesting cast-away objects, was an excellent playroom capable of fostering creative thoughts in children.

"It's been replaced by artificial attics – kindergartens and day care centres, where the props are all there. A kid goes into a kindergarten and is handed something: 'Here's play dough – now play!'"

Rose arrived at his conclusions about the lack of creative opportunities for children after completing the documentary film, The Creative Spirit, the latest in the continuing series, The Human Journey.

Researchers on the program found that the best playground is a vacant lot with broken pieces of masonry lying around. "We're living in a non-touch society," says Rose. "Recreation rooms are made for entertaining, not for junior to play in."

Rose does not object to what he terms a repressive school atmosphere for children. "I grew up in a repressive school atmosphere – and in a way that was good, because it was so boring I would daydream, look out the window, draw things on the desk – and in that way I was being creative."

Before the Waters

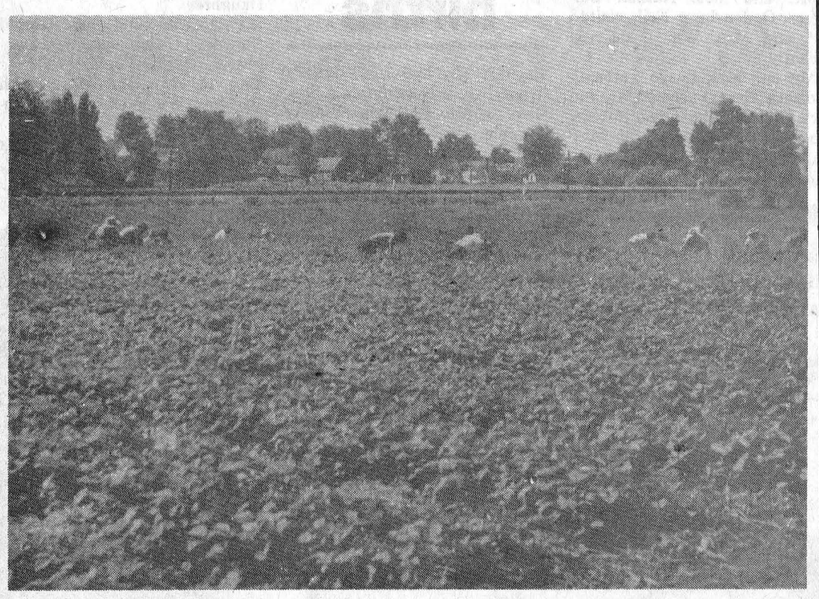

This photo of old Iroquois shows the west end of the village as seen from the north side. In the foreground is part of the strawberry crop being harvested from R.C. Martin's market garden. This, as well as the entire area shown in the photo, now forms part of the Iroquois park and airstrip. The C.N.R tracks can be seen in the photo as well as the water tower for Caldwell Linen Mills.

Photo by R. Martin Courtesy, Craft House

Rain, snow play havoc with Dundas Fastball schedule

The Dundas Senior Fastball League was scheduled to open on May 18th, but rain and snow intervened and caused postponement of the first 3 games. Friday night, the returned Kemptville Squires defeated Williamsburg-Brinston Pioneers 4-1 in Kemptville. Sunday afternoon, Cardinal Pats edged the Brockville Commercial Stars 2-1 in Cardinal.

Friday evening 4 unearned runs gave the Squires a 4-1 win. Gerry Belanger for the squires gave up 1 run on 3 hits, and struck out 8. Wayde "Duke" Roles gave up 4 unearned runs on 4 hits and struck out 2. Big Doug Casselman pitched the last inning, retiring all runs on 4 hits and struck out 2. Big Doug Casselman pitched the last inning retiring all 3 batters. Gary Dalgleish caught for Belanger, while Bill Hogaboam caught for the Pioneers.

Sunday afternoon, top of the first inning, with 2 out Ernie Metcalfe homered over the left field fence, but their joy was shortlived. Bottom of the 1st, with 1 out, Tom Hare gained first on a throwing error. Mike Skakum popped out, Ed Orzel drew a walk. Catcher, Ed Riddell doubled to right field to score Hare to tie the game. Al Cameron came up, hit to shortstop Duke Snider, and he fumbled the ball allowing Riddell to score the Pats 2nd run and what proved to be the winning run.

Ted Hoy gave up 1 run on 6 hits, struck out 5. Roger Hodgkins gave up 2 runs on 4 hits in 5 innings, walking 3 and striking out 1. Bruce Perrin pitched the last inning, walking 1 and striking 1 out of the 4 batters he faced. Stars had 5 left on base, while the Pats had 8.

FUTURE GAMES - WEATHER PERMITTING

May 28th - Cardinal at Kemptville
The Brockville at Williamsburg game postponed to June 11th
May 30 - Domville at Cardinal 2 p.m.
June 1 - Williamsburg at Brockville
June 2 - Kemptville at Domville, Bockville at Maynard
All night games are 8 p.m.

Spring Festival at N. Edsburg

A large number of North Edwardsburg Public School Pupils were involved in a Spring Fling, performance for parents last Tuesday evening.

Students performed folk dances from countries around the world. Primary children acted the play "The Three Bears".

Both boys and girls participated in a skilled performance of gymnastics routine. Included in this part of the programme were warm up routines, boy's and girls' routines and box horse routines. They were set to contemporary music.

Many interested parents, relatives and friends from the surrounding areas attended.

Bird Notes

by E. G. AVERY

Now that the holiday weekend is over, we can expect some nice sunny days, although in a discussion about the weather the other day, a neighbour seemed to imply that, as a forecaster this writer would make a great bus-driver!

Bird-watchers in the Ottawa area were planning a Spring census, to be taken on Sunday, 23rd, so it seemed reasonable to try something similar in Iroquois. The result was really impressive; counting species only, not individual birds, there were 29 different kinds seen on Sunday, without going more than a mile from the front door!

After all the rain, and with the slightly warmer air, the scent of wild blossoms along the trail made for a very pleasant walk. We were just in time for a concert by the Brown Thrashers. They are great imitators, and seem to delight in calling to each other from opposite sides of the road. The listener becomes hopelessly confused as he thinks he hears five or six different birds all singing from one tree. The Thrashers start off their recital with something that sounds like "Peter, Peter, Peter", then into a rollicking series of warbles, ending with a definite "tweet, tweet."

The Baltimore Orioles are singing now, too, not with abandon, but apparently with "design." There seem to be more than the usual number of these flame-coloured beauties, and anyone who sees one, feels he has had his special ray of sunshine for the day.

In addition to the Sunday count, Monday brought two "firsts" - a Magnolia Warbler, a small yellow bird with broad black breast-stripes, and a Great Crested Flycatcher; this latter bird was busy catching his dinner and was in a constant flutter, so it took some intensive peering through the glass to get him properly identified - soft brown above, dull yellow beneath, with warm brown tail feathers.

Meanwhile, our Song Sparrow sings all day, usually from a Hydro wire, in plain view - no eye strain necessary.

HOULE Brinston Ph. 652-4168
Barn Cleaner Manure Stackers
Barn Equipment Bunk Feeders
Silo Unloaders Co-op Silos
HERVE PLANTE

Ford FORD MERCURY PRESCOTT FORD - MERCURY
Hwy. 2 West (Prescott) 925-2812
Your Ford Mercury Lincoln Dealership
Where Everybody Feels At Home
SALES – LEASING
SERVICE – PARTS

WHEN
Plannn' A New Home
Plannin' A New Cottage
When Plannin' A Renovation
When Plannin' See Lannin
H.S. LANNIN LTD.
GENERAL CONTRACTORS
Phone 774-2830 - Winchester

Farm Chemicals
AATREX BLADEX
SUTAN LASSO
CORN OIL CONCENTRATE
Special Discounts For Quantity
BERRY FARM STORES
South Mountain
Spencerville

The Census of Agriculture.
How are things on your farm?

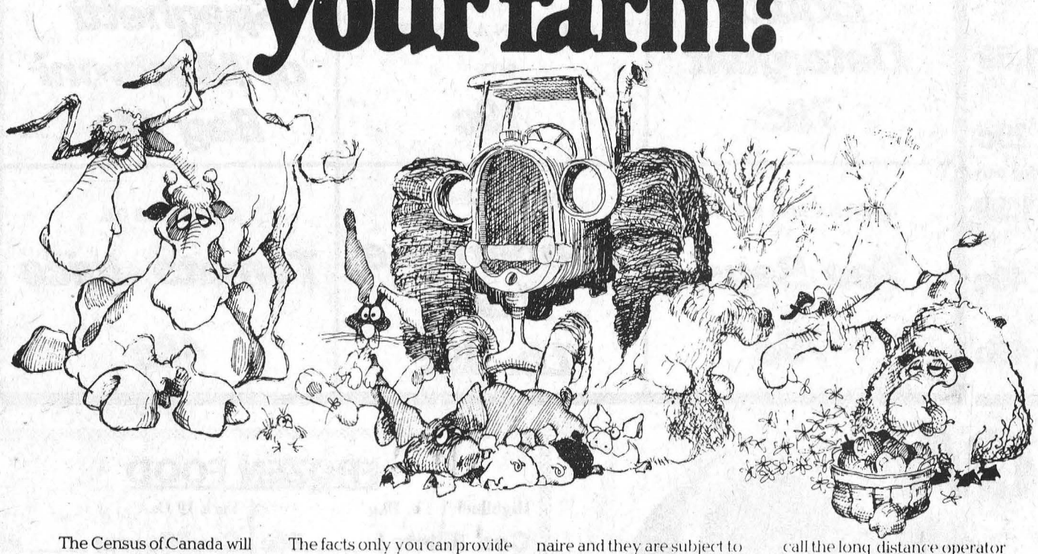

The Census of Canada will provide important benefits for all Canadians, but the farming community has special needs. That's why you are asked to complete the agricultural questionnaire, in addition to the general questionnaire.

How is the information used?

Farming is so complex that we need all the information we can get to develop policies and programs to meet agriculture's rapidly changing needs. The facts only you can provide are used to help agricultural associations and government agencies plan and develop new and existing programs.

Our lips are sealed.

The information you provide on Census Day is so vital to the future of Canada that there is a law requiring you to count yourself in. This law also ensures that none of your answers shall be passed on to any other government department. Only Statistics Canada personnel, who are sworn to secrecy, see your questionnaire and they are subject to legal penalties if they disclose your answers to anyone else.

What to do if you don't know what to do.

If you have problems with the Census of Agriculture questionnaire, fill in all the questions you are able to answer and leave the rest until the census representative comes around to pick up your completed documents.

If you didn't receive either questionnaire by May 31st, or the questionnaires in the official language of your choice, call the long distance operator and ask for ZENITH 0-1976. There is no charge.

We're counting on you.

The 1976 Census of Agriculture is important to everyone who farms. It's something we can't do without and we can't do it right without you. So please help us make the 1976 Census of Agriculture a complete success.

June 1 is Census Day. Count yourself in.

Statistics Canada Statistique Canada

LNX EXTRA STRONG PLASTIC DRAINAGE TUBING AND FITTINGS
for Sub-surface Drainage of Agricultural Land

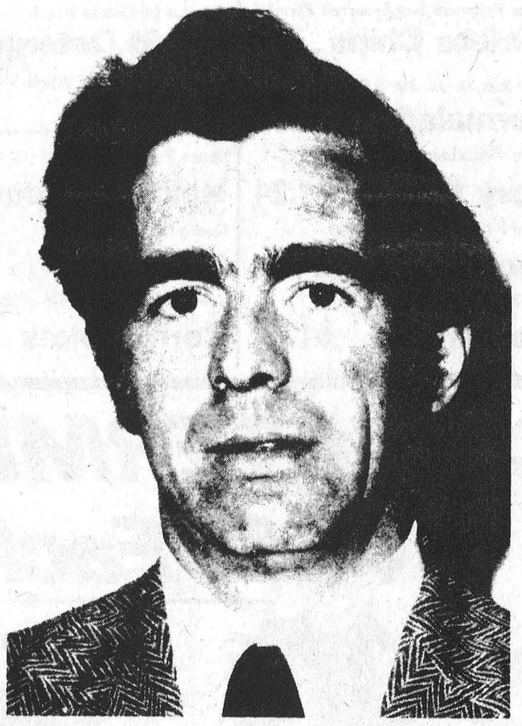

United Extrusions Ltd, 33 Centennial Road, Orangeville, Ont. (519) 941-5175 is pleased to announce the appointment of Mr. Gil van Sligtenhorst as Sales Representative in the Ottawa Valley area.

Gil resides at R.R. #2 Brinston and is anxious to discuss your drainage requirements at your convenience. We offer a full supply of all sizes of Farm Drainage Tubing with prompt delivery service as required.

PHONE (613) 652-4952

Check our prices before you buy

Farm Drainage Doesn't Cost... ...It Pays!

The Added Touch on busy days ... cans of Canada Choice Fruit

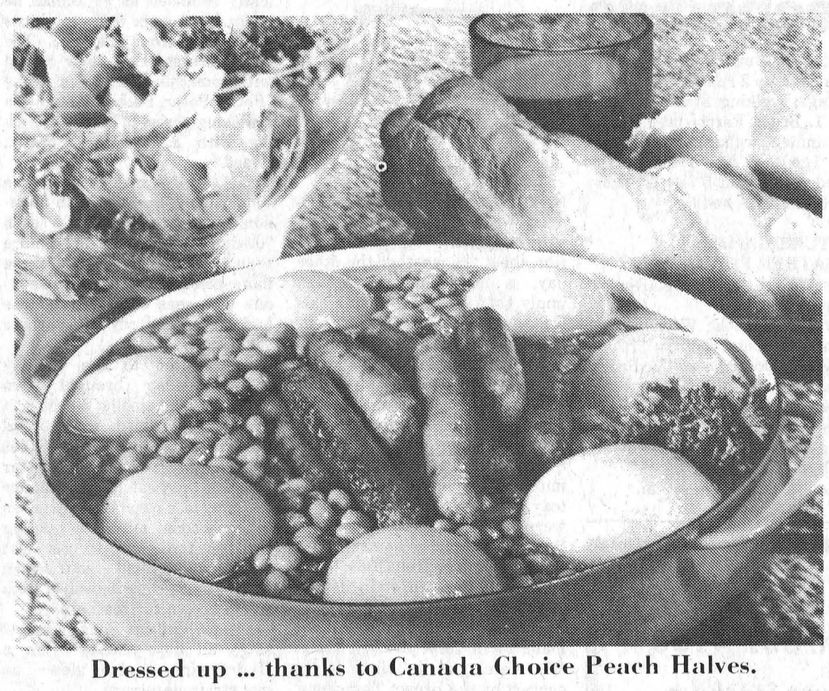

Dressed up ... thanks to Canada Choice Peach Halves.

Almost everyone has busy days when hurry-up meals are necessary. Food specialists at the Ontario Food Council, Ministry of Agriculture and Food, have designed these recipes for the fast pace of living almost everyone faces today. What makes these recipes special is that each features an added touch – a can of "Canada Choice" fruit.

Peach Bean Bake

2 cans (19-oz. each) Baked Beans
1 lb. pure pork sausages
1 can (14-oz.) Canada Choice Peach Halves, drained.

Heat beans in an 8x8x2 baking dish at 375 degrees F for 15 minutes. Meanwhile, cook sausages until done. Arrange peach halves and sausages on top of beans. Bake, uncovered for another 10 min. Makes 4 servings.

Pears Belle Helene

1 can (14-oz.) Canada Choice Bartlett Pear Halves
4 scoops vanilla ice cream
Hot fudge cream

Drain canned pears. Put a scoop of ice cream into each serving dish. Stand 2 pear halves against the ice cream in each dish. Top with hot fudge cream. Serve immediately. Makes 4 servings.

Hot Fudge Cream

1 cup sugar
1/4 cup light corn syrup
1/3 cup cocoa
1/2 tsp salt
1/2 cup water
1 tsp vanilla
2 tbsp butter
1/2 cup whipping cream

Makes 2 cups sauce.

Combine sugar, corn syrup, cocoa, salt and water. Bring to boil; reduce heat and simmer 10 to 12 minutes. Stir in vanilla and butter. Stir in cream. Pour over pears and ice cream.

cups sauce.

Sauce can be refrigerated and reheated when needed.

Hot Fruit Compote

1 can (14-oz.) Canada Choice Bartlett Pear Halves
1 can (14-oz.) Canada Choice Freestone Peach Halves
1 can (14-oz.) Canada Choice Prune Plums
1 pkg. (10-oz.) dried fruits
2 oranges, peeled, seeded and diced
1/2 cup frozen orange juice concentrate
1/2 cup water
1/4 tsp almond flavoring
1/4 cup toasted slivered almonds (optional)

Drain pears and peaches. Reserve syrup. Drain plums, halve and pit. Set aside. Simmer dried fruits in pear and peach syrup for 5 minutes. Remove from heat. Add remaining fruits, orange juice concentrate, water and flavoring. Let stand 1/2 hour. Garnish with nuts if desired. Makes 6-1/2 cups.

Can be served chilled or reheated next day.

County Correspondence

PITTSTON

Mr. and Mrs. Ed McCargar, Port Hope, spent week-end with Mr. and Mrs. Ralph McCargar and family.

Mr. and Mrs. David Gardner, Kevin and Cheryl, Toronto spent weekend with Mrs. L. Gardner and Mr. and Mrs. E. Cooper and James.

Mr. and Mrs. Nathan Bellinger, Ogdensburg N.Y. visited Mr. and Mrs. Wm. VanCamp recently.

Mr. and Mrs. Leslie Yateman and sons, Greenbush and Mr. and Mrs. Don Casselman and Robbie, Iroquois visited Mr. and Mrs. Ralph McCargar during week-end.

Glad to hear George Conlin is home again.

Due to Shanly Anniversary on Sunday May 30th Pittston service is cancelled.

SHANLY

Mr. and Mrs. Arnold Pitt spent last weekend with Mrs. and Mrs. Howard Pitt of Whitby.

Mr. and Mrs. A. Cross and children visited Mr. and Mrs. Elmer Cross of Syracuse N.Y. over last weekend.

Miss Bonnie Pitt and Glen Isabelle of Kitchener spent over the holiday with her parents Mr. and Mrs. Lyle Pitt and family.

On Saturday evening May 22, Mr. and Mrs. C. Bennett held a family gathering in honor of Toni Bennetts birthday. All members of family were present.

Sunday visitors with Mr. and Mrs. J.S. Wallace were Mr. and Mrs. Stanley Gibson of Toronto, Mrs. Locke Matthie, and Mr. and Mrs. Keith Matthie and family of Algonquin.

Mr. and Mrs. Cecil Bennett were Sunday guests of Misses Anna and Winnie Kennedy and Mrs. Harold Patterson, Ottawa.

The Shanly 4-H Homemaking Club has had the second of five meetings. It was held at the home of Mrs. Cranen at 9:30 a.m. Saturday. There are ten members with three leaders.

The Anniversary Services of Shanly United Church will be held Sunday May 30th.

At the morning service the speakers will be Rev. McGregor assistant minister of Wall St. United Church, Brockville. The evening serice will be a Gospel Musical. The Seaway Choraliers from the Williamsburg area combining with Shanly choir will present an hour of gospel music.

Lunch and a fellowship hour will follow.

Mrs. Cecil Bennett, Mrs. George York and Mrs. Floyd Croven. Officers and President Lynne Martell, Secy, Carol Montgomery, Press Secy, Donna Froom. The next meeting will be May 28th at Mrs. Yorks.

births

May 12, Mr. and Mrs. Jeffrey Grant, R.R. 2, Newington, A Son.
May 13, Mr. and Mrs. Tommy Coughler, R.R. 1, Inkerman, A Daughter.
May 14, Mr. and Mrs. Graham Merkley, R.R. 2, Chesterville, A Daughter.
May 15, Mr. and Mrs. Gerald Stewart Chesterville, A Daughter.
May 15 Mr. and Mrs. Keith Barkley, Williamsburg, A Daughter.
May 16, Mr. and Mrs. Douglas Casselman, R.R. 3, Williamsburg, A Son.

HERE'S PROOF that you can save on Food here!

FRESH PICNICS lb. 89c

FRESH
LEG OF PORK
Either End
Lb. $1.09
Centre Cut
Lb. $1.29

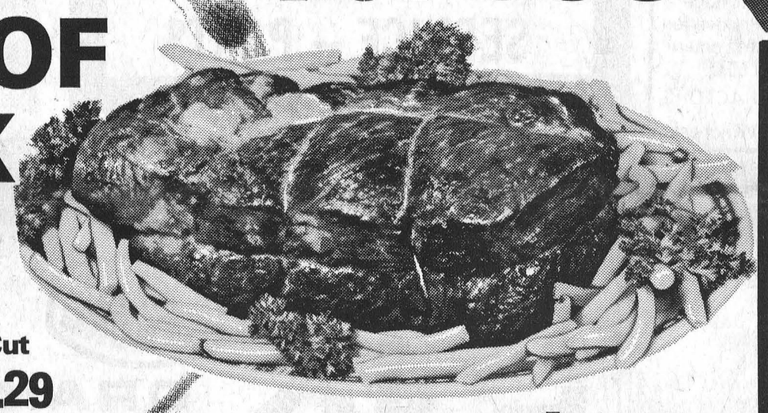

WE RESERVE THE RIGHT TO LIMIT QUANTITIES

PRICES EFFECTIVE TILL CLOSING, SATURDAY, MAY 29, 1976

Red Brand Round Steak lb. $1.35
Sirloin Tip Roast lb. $1.49
Round Steak or Rump Roast lb. $1.35

COLGATE 100 ML SIZE 2 TUBE SPECIAL PAK
Tooth Paste
THAT'S 200 ML FOR
Only $1.99



DONALD DUCK 48 OZ. TIN UNSWEETENED
Grapefruit Juice 49c

Austral 28 Oz. Tin
Bartlett Pears 69c
Deluxe Macaroni and Cheese
Kraft Dinner 67c
McLaren's 12 Oz. Jar Sweet Green or
Corn Relish 49c

S.P. ½ Cryovac
Cottage Rolls Lb. $1.39
Fresh
Pork Hocks Lb. 45c
Burns
Bacon Squares Lb. 89c
Burns Golden
Garlic Sausage Lb. $1.09
Maple Leaf
Dinner Picnic Lb. $1.69
Maple Leaf 1 Lb. Pkg.
Cello Weiners 85c
Maple Leaf by the piece
Bologna Lb. 65c
Burns 3 Lb. Tin By the tin
Head Cheese Lb. 83c
Burns
Ham Chubs Lb. $1.09

8.8 gm Foilwrap Bag Assorted Flavours
Hostess Chips 79c
Berry Box 24 Oz. Jar 3-Fruit
Marmalade 89c
32 Oz. Container
Ivory Liquid $1.24
Crisco 1 Lb. PureVegetable
Shortening 59c
Blue Bonnet 3 Lb. Pak
Margarine $1.67

Joy 1.5 Lt Lemon Fresh
Liquid Detergent $1.59
Aylmer 19 Oz. Tin Whole Peeled
Potatoes 29c
Bonus Pak Get 450 ML for only
Halo Shampoo $1.39
Green Giant 19 Oz. Tin
Cream Corn 49c
Green Giant 19 Oz. Tin Whole Kernel
Corn Niblets 49c

SKIPPY 32 OZ. JAR CREAMY SMOOTH
Peanut Butter
"Be A Skippy Dipper" $1.49

LEMON FRESH LAUNDRY
Fab Detergent
5 LB. BOX $1.88

HEINZ 10 OZ. TIN
Cream Of Tomato Soup 17c

CARNATION 15 OZ. TIN
Evaporated Milk 39c

BICKS 32 OZ. JAR
Baby Dills Jar 95c

CLARKS 28 OZ. TIN
Pork and Beans 55c

SUNLIGHT 32 OZ. LEMON FRESH
Liquid Detergent 79c

Lancia Lunch
A MEAL IN A MINUTE
BOX 19c

LIDO 2 LB. BAG BAG
Spaghetti or Macaroni Bag 44c

KADANA BAG OF 100
Tea Bags 79c

MAPLE LEAF
Tenderflake Lard Lb. 49c

BRIGHTS 48 OZ.
Tomato Juice 49c

Juicy Red WATERMELON $1.68 Each

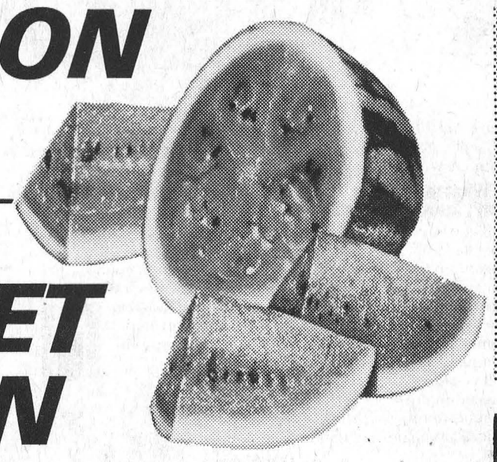

No. 1 Florida SWEET CORN 8 for 99c



No. 1 Florida Red Slicing TOMATOES Lb. 29c

FROZEN FOOD
Highliner 1 Lb. Pkg.
Cod Fillets 99c
Chicken, Turkey, Beef
York Pies 2 for 73c
York 10 Oz.
Cauliflower 49c
Rich's 16 Oz. Pkg.
Coffee Rich 3 for $1

BAKERY DEPT.
Christie's 24 Oz. "The Favourite"
Buttermate Bread 33c
Christie's 12 Oz. Loaf
Raisin Bread 39c
Betty's Apple or each
Walnut Pies 69c
Weston's Strawberry
Jelly Rolls 63c

IROQUOIS SHOPPING PLAZA
S & F MARKET LTD.

The Iroquois Post

2

WEDNESDAY, MAY 26, 1976

Published every Wednesday by Iroquois Printing Ltd., Box 400 Iroquois, Ont.

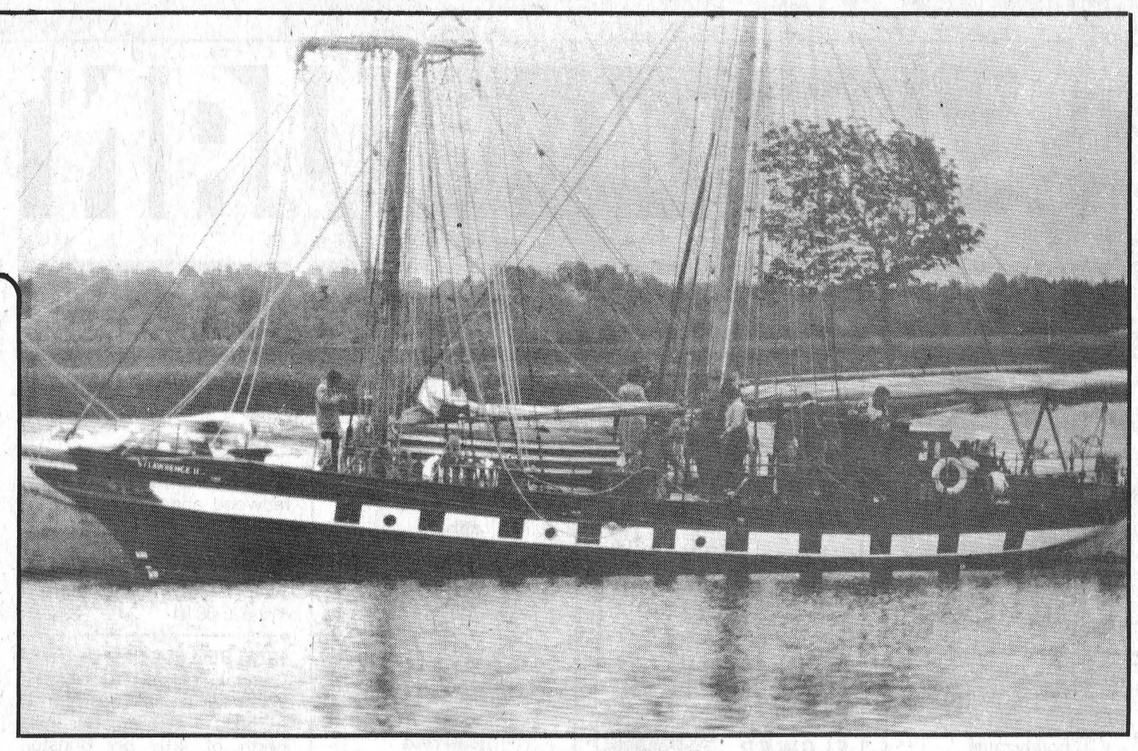

The brigantine, St. Lawrence II is a beehive of activity even in the hour just after dawn when this picture was taken. Young crew members are busy cleaning and polishing before casting off for the day.

Down to the sea in ships

An Iroquois area youth, 14 year old Bruce Ewing was one of the crewmembers of the Brigantine, St. Lawrence II, which passed through Iroquois Locks on Monday bound for New York and several other points to participate in events marking the U.S. Bicentennial and the 1976 Olympics. The St. Lawrence II was accompanied by two brigantines out of Toronto, the Pathfinder and the Playfair. The following background feature on their voyage "Operation Sail 1976" was researched and prepared by Bruce's mother, Mrs. Ruth Ewing.

OPERATION SAIL 1976 is an event the world is unlikely to see again in a lifetime. It is a spectacle of wind-driven ships from more than 30 nations, and the only three Canadian square riggers especially designed and operated for sail training will represent Canada at the New York Harbour rendezvous with 200 other "tall ships."

The Toronto Brigantines Pathfinder and Playfair joined the Kingston Brigantine St. Lawrence II, and on Sunday May 23 they received an official send-off and blessing for a safe journey at Kingston's Confederation Park.

Following a sail past City Hall, with the St. Lawrence II as flagship, the three Brigantines began their 57-day voyage sailing the Seaway, with stops at Montreal and Quebec City, possibly up the Saguenay River for a distance, then out into the Gulf of St. Lawrence and down the east coast, anchoring at Gaspe, the Magdalen Islands, Louisburg, Halifax and Lunenburg, the home of the "Bluenose". The schooner Bluenose II will be part of the Canadian contingent of "tall ships".

From Lunenburg the fleet will sail down the coast to Boston and to Salem, Mass., for its first official visit. The crews of the ships have been invited to take part in various bicentennial celebrations at their ports of call. While in New York, over 6,000 young mariners will join together in a great variety of activities, forging links of friendship with one another, and building a positive force of goodwill between seafaring nations; and our three identical training ships from Ontario have proved their worthiness to fly Canada's colours at the July 4th Review in New York Harbour before President Gerald Ford of the United States and Her Majesty, Queen Elizabeth and Prince Philip.

Some countries with powerful and beautiful square riggers in attendance will be Argentina, Chile, Columbia, Denmark, Germany, Italy, Japan, Norway, Poland, Portugal, Spain, and U.S.A.

On July 6th the Brigantines leave New York for Sag Harbour and up the Hudson River to Catskill and Albany, where they enter the Erie Canal, arriving back in Kingston on the 17th, ready to take part in the official opening of the Sailing Olympics, participating as official spectator vessels. Following the Sailing Olympics the St. Lawrence II will make its first voyage to Lake Erie, where they have been invited by Cleveland and Toledo, Ohio to take part in the Great Lakes Operation Sail - another bicentennial event.

Because the St. Lawrence II will be sailing on the ocean this summer for the first time, the hull had to be treated with anti-fouling paint to prevent growth of seaweed and barnacles and new electronics equipment had to be installed. It usually travels with an average crew of 20, made up of boys 14 to 18 years, and four officers. There will be two crew changes enroute to New York, so that about 80 youngsters will man the ships during the voyage. One of the youngest members of the senior crew, who will be aboard for the entire New York, Olympic and Lake Erie cruises, is 14 year old Bruce Ewing, whose father and brother reside in Iroquois.

Brigantine Inc. of Kingston, which built and operates St. Lawrence II as a youth training vessel, is a volunteer organization, dependent upon the donations of interested individuals and businesses, and the young sailors pay only $100 for a two-week cruise each year - only enough to cover food, fuel and insurance. Senior crew, or ship's officers, must qualify for the honour by proven ability as seamen and leaders, skilled riggers, fitters, painters, etc., and by their willingness to spend almost all spare time in the spring and fall on the ship, for spring refit and fall layup, as well as devoting most of the summer to her operation and the training of younger boys. They must be capable of sail handling, including working aloft on the square sail guards, steering, anchoring, warping, heaving the lead for sounding, manning the boats. There are meals to prepare, dishes to wash and decks to scrub - an active program of seamanship training.

The three brigantines slid into Iroquois Lock around 3:30 a.m. on Monday and tied up until 8 o'clock that same morning when they headed out into the St. Lawrence in full sail with Montreal as their next stop. Repairs to one of the radio units was on the agenda for Montreal, then the three ships expected to make for the Gulf of St. Lawrence and the open sea on their way to New York.



Bruce Ewing, one of the crew members of the brigantine, St. Lawrence II takes his turn at the old seaman's art of polishing the brass.

Post Staff Photos

Bus trip for I.P.S.

Approximately 50 students from Iroquois Public School set out on Tuesday morning for a four day trip to Niagara Falls and Toronto. The students, some from grade 6 and all of grades 7 and 8, were accompanied by the school principal Jim Shaw and teachers Bob Dolan and Gerry Morrell and by six mothers.

The Strader Bus Line charter bus pulled away from the Public School grounds at 8:15 on Tuesday morning with the first stop planned for Toronto's Ontario Place. From there the students were scheduled to head on to Niagara Falls by Tuesday night to spend Wednesday and Thursday touring the various historic sights and tourist areas around the Falls. The group is expected home later on Friday evening.

Southin's
Farm Market & Garden Centre
Former location of the Market Place, Hwy. 31 at 401 intersection

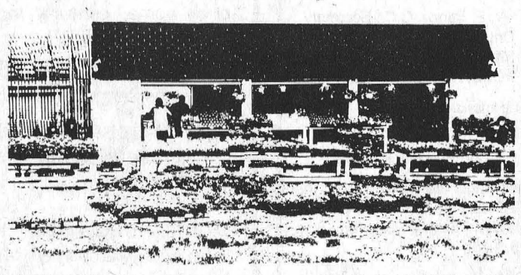

Our FARM MARKET is offering the widest selection of fresh fruit and vegetables.

Many of the vegetables are grown on our farm in Williamsburg, assuring you of farm fresh produce.

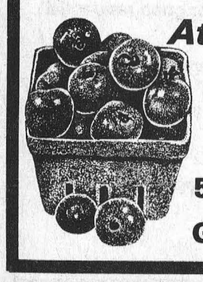

At our Garden Centre and Greenhouse
BEDDING AND VEGETABLE PLANTS
5 Varieties of Tomatoes Cabbages Cauliflower
Green Peppers Many, Many Flower Plants

If you're considering stereo - consider W. L. Peters and Panasonic

Panasonic

SE-4400C Modular Design FM-AM-FM Stereo Receiver with built-in Record Changer and 4-Channel 8-Track Player

Regular $529

SPECIAL

$299



Limited Supply

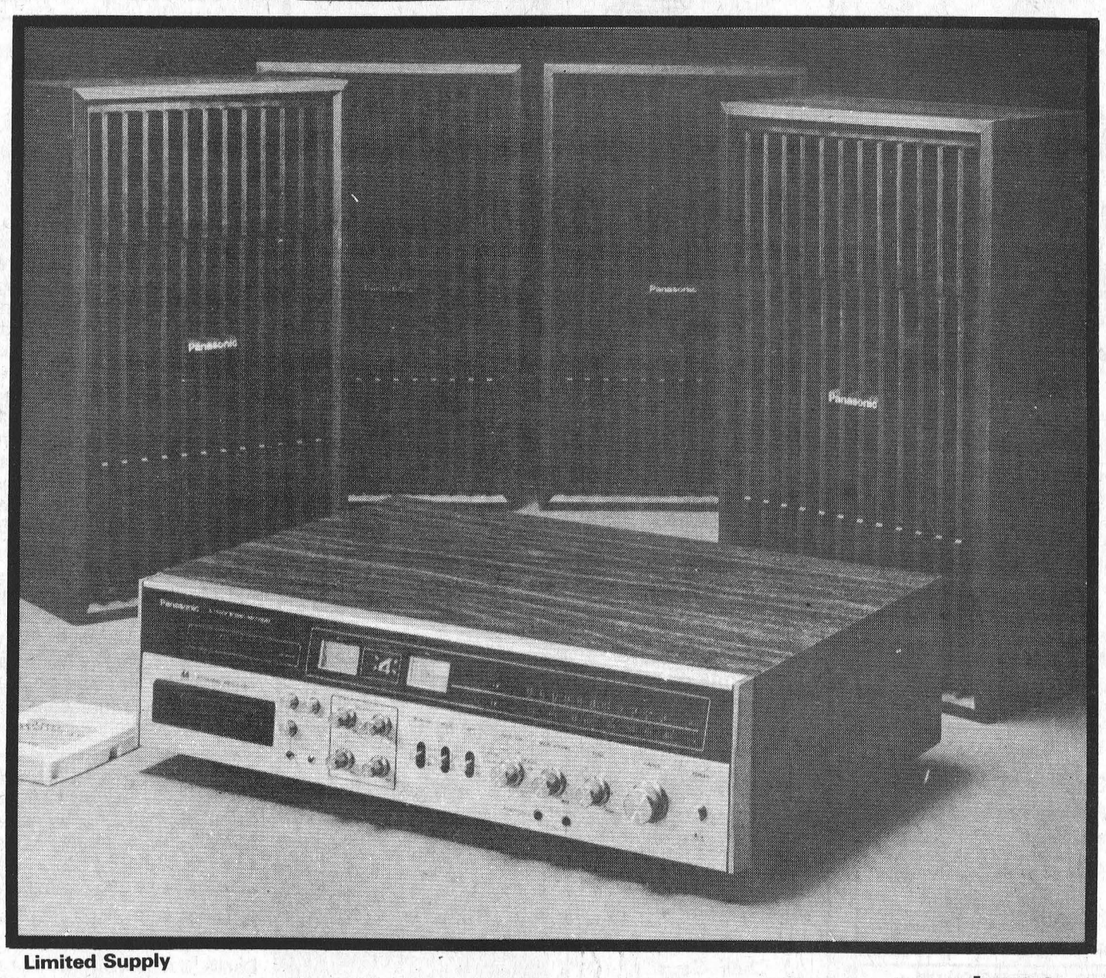

Limited Supply

Panasonic

Regular $599

RS-862S Discrete 4-Channel 8-Track Player-2-Channel Recorder with built-in FM-AM-FM Stereo Receiver

SPECIAL

$299

W.L. Peters Appliance
SALES & SERVICE
152 King St. E., Prescott **925-2257**

PUT IT IN THE WANT ADS FOR RESULTS

BUSINESS DIRECTORY

FRIENDS ARRIVING? Make Reservations AT THE **Iroquois Motor Motel** 652-4176
AIR CONDITIONED COLOR TV SWIMMING POOL

SAND - GRAVEL - STONE
CLAY FILL - TOP SOIL
SAND FILL
EQUIPMENT RENTAL
DUMP TRUCK - BACK HOE
TRACK LOADER
LLOYD McMILLAN
Phone 652-4649
Between 8 a.m. to 6 p.m.
Phone 543-3369
After 6 p.m.

RON FAWCETT
GENERAL REPAIR



CARPENTRY
PAINTING
LANDSCAPING
Williamsburg
Bus: 535-2015 Res: 535-2386

LAWN MOWING
Contract or hourly rates
Commercial or Residential
ROBERT FAWCETT
Brinston
Call Collect
652-4738

DIANA'S FLOWER SHOP



SAY IT BEST WITH Flowers
MORRISBURG 543-2566

SAND - GRAVEL - STONE
WEEPING TILE STONE
SAND FILL - TOP SOIL
TRUCK RENTAL

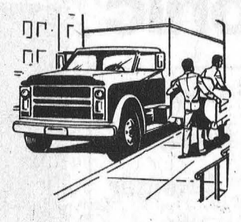

JOHN RIDDELL
BRINSTON RR2
652-2139
41-8p

MATILDA CONSTRUCTION
CUSTOM BUILT HOMES
ADDITIONS
RENOVATIONS
GENERAL CARPENTRY



Tel. 652-4988 652-2305

Stephenson's Furniture
ANTIQUES
NEW & USED FURNITURE
Brinston, Ontario
Phone 652-4710

ROBERT BOYD
SEPTIC TANK SERVICE
Pumping, Cleaning and Repairs
24 Hrs. Emergency Service
R.R. 3 PRESCOTT, ONT.
925-5341

WEDDING PHOTOGRAPHY
JP's
pictures & prints
543-3060

CONTACT US FOR RATES ON
Farm Fire Insurance—Dwelling, Contents, Outbuildings, Cattle & Machinery.
LORNE MELLAN
BRINSTON ONTARIO

ART SANGER'S UPHOLSTERY SHOP
Corner of Duncan & Hwy. 2
Free samples available.
Free estimates
Phone 543-3266

Edward Beckstead
BUILDING CONTRACTOR, GENERAL REPAIR WORK
PHONE 652-4726
R.R. 2 BRINSTON, ONT.
26-tfc



SIZES 5 to 26½
Full assortment of coats, sportswear, gowns, dresses, loungewear and purses.
Edie's
HOUSE OF FASHION
Morrisburg Shopping Plaza

MOHAWK TRADING POST ANTIQUES and BARGAINS



Buy, Sell, Trade, Swap, or What-have-you
652-4895
1½ Miles West of Iroquois On Highway 2

WEAVING, POTTERY AND PAINTING
the country studio
MARION GLEESON
652-4594
NEW LOCATION
LAKESHORE DRIVE
5 miles West of Morrisburg

ALFRED LINK CONSTRUCTION
R.R. 2 BRINSTON
Sand - Gravel - Stone
Top Soil - Sandfill
Manure for Flower Beds and Gardens
Backhoes, Dozers, and Truck Rentals
Class "A" License for installing complete Weeping Beds.
"Free Estimates On All Jobs"
All Jobs Cash
Unless Otherwise Arranged

ALL KINDS OF REPAIRS
ROUTINE LIGHT AND HEAVY HOME MAINTENANCE
EXPERIENCED WORK DONE INSIDE OR OUT
B. MacKenzie
543-2742

Quality printing at competitive prices
IROQUOIS PRINTING LTD
652-4806

FOR INFORMATION ON—
LIFE INSURANCE
INCOME PROTECTION
RETIREMENT PLANS
— CONTACT —
ROGER COULTER
438 Beach Ave., Iroquois
Phone 652-4535
Representing The Prudential Insurance Co.

SHARPENING SERVICE
* Hand Saws
* Chain Saws
* Circular Saws
* Carbides
* Scissors
* Hedge Shears
* Butcher Knives



All Work Guaranteed
Rod Goldsmith
188 KING ST. E.—PRESCOTT
Phone 925-2432
(Closed Monday)

ADIDAS & PUMA SHOES
TRAINING SUITS
T-SHIRTS
JACKETS
ARENA & SPEEDO SWIMWEAR
LOW PRICES
CHARLIE'S SPORT SHOP
Open
9:00 a.m. - 8:30 p.m.
weekdays

AQUARIUS HAIR STYLING



Hair Styling for Women and Men
Iroquois Shopping Plaza
Prop. - Liz Asselin
652-4466

WHEN Plannin' A New Home
Plannin' A New Cottage
Plannin' A Renovation
Plannin' See LANNIN
H. S. LANNIN LTD.
GENERAL CONTRACTORS
Phone 774-2830 - Winchester

FOR SALE

1969 TRUCK - International ½ ton Truck 1 single axle box and hoist. Phone 652-2139, after 6:00 p.m. 47-5p

SWIMMING POOL — Deluxe redwood above ground pool. 16 x 24 FT. One year old. Repossessed by bank, sacrifice at one half price. Call Mr. Harvey collect days or evenings. 416-625-8819 39 24 c

1976 BELLEVUE and Lionel Camper Trailers. Truck caps. Whitteker Trailer Sales, R.R. 1, Iroquois. One quarter mile north of 401, on Brinston Road. Phone 652-4656 42 tfn

NEW MATTRESS Special $59.00. 8 piece walnut dining room suite, 5 drawer pine chest $125.00. New and used Furniture, antiques. Stephenson's Furniture, Brinston 652-4710. 48-2c

CORN - Quantity of cob corn. $75.00 per ton at the farm. Orean English, R.R. 2, Iroquois Phone 652-2288 48-2p

PLANTS FOR SALE - bedding and vegetable plants, Strawberries and mum plants - Dahlia, Canna, Gladious Bulbs. Phone 652-4675. Lloyd Brinston, Brinston, Ontario, across from Park. 48-3p

Leading swimming pool manufacturer must dispose of brand new 1975 above-ground aluminum pools, made to sell for $1890. Willing to close-out for $1188. Full warranties in effect. Call collect anytime. 1-416-667-1302. 46tfc

Leading pool manufacturer has 1975 above-ground Redwood type pools available. Willing to sacrifice at one half price. Call collect anytime. 1-416-667-1302. 46tfc

WALLPAPER
BY
SUNWORTHY
NEW BOOKS JUST ARRIVED
S.A. THOMPSON & SON
Phone 652-4478
IROQUOIS

TERRY COTTON Wipers, suitable for cleaning, painting, garage work, etc. Telephone 543-2378. 39 tfc

SWIMMING POOL sacrifice: Leading manufacturer and distributor has above ground aluminum pools left over from 1975 season, one-half price, guaranteed installation and terms. Call Credit Manager colect. Mississauga 416-625-8819 day or evenings. 33 35 c

ALUMINUM fibreglass boats and canoes, Sportspal - Truck caps. Opening special - 12 ft. Aluminum $285.00. Whitteker Trailer Sales, one quarter mile north of 401 on Brinston Road. Phone 652-4656. 42 tfn.

Steer Beef, well aged in stock. Hinds-$1.09 lb., side .85 lb. Front .65 lb. Country Meat Market, Bill Marcellus, Dunbar, Ont. 613-448-2123. 46tfc

PLANTS FOR SALE - Strawberries and mum plants - Dahlia, Canna, Gladious Bulbs. Phone 652-4675. Lloyd Brinston, Brinston, Ontario, across from Park. 47-3p

Be ready for a hot summer. Install your own swimming pool now and save.
QUALITY IN-GROUND & ABOVE GROUND POOLS ON SALE.
For information and pool planning, chemicals, accessories and pool service.
KOPAS POOL & PATIO LTD.
Winchester Springs
774-2133
45-2c

FOR SALE

BEATTY WASHER - spin dryer, very good condition, 3 yrs. old. $75.00 Call 652-4395. 49-2p

1969 CRYSLER Newport 383 cu. in. P.S. P.B., good condition, safety checked. $900.00, call 652-4395 49-1p

TRAILER - good used utility trailer with car hitch. Phone 652-4161. 49-2p

ROLL-A-WAY - Two roll-a-way beds. Like new, $25.00 each. 2 Black and White T.V.'s working condition - Best offer. Call 652-4366. 49-1p

REFRIGERATOR, STOVE . . . . Refrigerator and Stove (Westinghouse), chesterfield, television and many other articles. Call 652-4323. 49-1p

GERANIUM PLANTS - Mrs. Allen McIntosh, 84 Maple Ave., Iroquois. Call 652-4828. 49-1p

ALMATEX PAINT SALE
S.A. THOMPSON & SON
IROQUOIS
Phone 652-4478
42-tfc

SERVICES

CARDBOARD, newspapers clothing, rags bottles. We pick up on Wednesdays in Morrisburg and Iroquois and on Fridays in Williamsburg. Please contact Dundas County Co-op. Telephone 543-2378. 39 tfc.

TRADE OR SELL anything - contact Mohawk Trading Post One and a half miles west of Iroquois on Highway 2. tfc

PAINTING, - exterior, interior, painting and paper hanging. If you appreciate first class work, call Master Painting. Free estimates, reasonable, work guaranteed. Call collect - 657-4751.

FULLER BRUSH Representative - Shirley Kardos. Village of Iroquois, 652-2178 or 652-4959. 49-2p

EMPLOYMENT OPPORTUNITIES

MAN WITH TRACTOR - wanted to plough vegetable garden. Phone 652-4367. 49-1p

TELLER-TYPIST to do summer relief work. Required immediately. Will train if necessary. Apply at the Royal Bank of Canada, Iroquois, 652-4572. 49 1C

BRIDGE WINNERS
Ladies
Judy Darling
Lillian Scott
GENTS
Rick Darling
Bill Campbell

MORTGAGE LOANS
How much do you need?
$5,000 - $15,000
$25,000 or more?
—No amount too large or too small
—1st and 2nd Mortgages
—Prime rates available
—Debt Consolidation
—Home Improvement
—$ $ $ for any Purpose
—No Hidden Charges
—Past Credit Rating—No Problem
Call (Collect) Ken Allen
345-1090 any time
Mortgages Also Purchased
46 King St. W., Brockville, Ont.

REAL ESTATE

John A. Allison
REAL ESTATE
Successor to
Floyd Fisher Real Estate
Morrisburg
Office 543-2044
Res. 543-2989

MATILDA TWP. - 200 acre dairy farm, going concern with full line of equipment plus milk house and bulk tank. Milking about 35 head. Large milk quota. Home has 4 bedrooms, all modern facilities. Call for further information.

WILLIAMSBURG TWP. - 175 acre farm on a good road conviently located near Morrisburg. Buildings well maintained. Barn ties 36 plus 4 pens. Home excellent with 4 bedrooms. 1½ baths. Call for an appointment.

BUILDING LOTS - Hwy. 31, North, Mariatown, and Morrisburg. Good locations with medium and large frontages. 6,500. to $8,500.

COUNTRY STORE - Good business opportunity in a well maintained home. Steel siding, 3 bedrooms, modern bath, and kitchen, oil forced air furnace. In business for many years.

SALESMEN

Dale Beckstead	535-2103
Leon Marcellus	448-2444
Bill Marshall	543-3200
Floyd Fisher	543-2355

Ontario Hydro
PROPERTY FOR SALE
CITY OF CORNWALL

Ontario Hydro is offering for sale Part of Lot 19, Concession 1, in the City of Cornwall, located at the northeast corner of the intersection of 2nd Street West and Haulage Road.

This is an irregular shaped parcel containing approximately 1 acre with approximate frontages of 300 feet on 2nd Street and 185 feet on Haulage Road.

City water service is accessible but sanitary services are only installed to either Power Dam Drive to the east or to Blackadder Drive to the north.

The purchaser at his own expense will be required to furnish survey plans and descriptions suitable for inclusion in the deed of conveyance.

Further information may be obtained by writing to Ontario Hydro, 420 Dundas Street East, Belleville, Ontario - Attention of Mr. C. N. Davis, telephone 968-6721, Ext. 488.

Offers to purchase must be submitted in a sealed envelope addressed as follows:

W. E. Raney, Q.C., Secretary
Ontario Hydro
620 University Avenue
TORONTO, Ontario M5G 1X6

and marked:

Tenders for
Cornwall City Property

and must be received by the Secretary no later than 4:00 pm Daylight Saving Time on June 15, 1976.

Offers to purchase must also be accompanied by a certified cheque payable to Ontario Hydro for at least 3% of the amount of the offer. Cheques will be returned to the unsuccessful bidders.

Offers submitted must allow until July 2, 1976, for acceptance or rejection and must not be withdrawn untill after that date.

The highest or any offer not necessarily accepted.

W. E. Raney, Q.C.
Secretary

LIONS 100 CLUB WINNERS
Sandy Gibson
Leo Debellefeuille

W. C. MacDonald & Associates
Real Estate Ltd.
WINCHESTER ONTARIO

IROQUOIS VILLAGE - 4 bedroom aluminum clad home in excellent cond[illegible] One and a half baths, large bright kitchen [illegible] doors leading to living room. Paved drivewa[illegible] and a large lot. Near park and shopping plaza. Priced to sell. SOLD

FACING ST. LAWRENCE - One mile East of Iroquois, a two-storey aluminum 3 bedroom home on a large lot. Taxes only $200.00. Under $32,000.

RIGHT ON THE RIVER - 220 Ft. frontage for a beautiful waterfront home surrounded by apple trees. East of Iroquois.

MILE FROM VILLAGE - Brinston Road, a beautiful 4 bedroom bungalow, featuring fireplace, electric heating, wall-to-wall carpeting, large bright kitchen, attached large garage. Lot 110 X 250'. A beautiful country home with all conveniences.

RIVER ROAD WEST - Overlooking St. Lawrence River, a new 3 bedroom aluminum bungalow. 2 bathrooms, living, dining, large kitchen with open eating area. Many features make this a home for comfortable living.

STAMPVILLE - This 4 bedroom home is ideally situated close to the village, featuring a finished laundry room in basement, large living room, air conditioner, TV, refrigerator, stove, dishwasher. Many extras. Call for appointment.

TWO-STOREY BUILDING on No. 2 Highway, fully equipped for restaurant business, with a beautiful 3 bedroom apartment upstairs. This property has many possibilities, on a large lot 1*000 feet deep.

call KEN KIRKBY — 652-4395
IROQUOIS REPRESENTATIVE
WE HAVE OTHER FINE PROPERTIES IN THE AREA INCLUDING ACREAGE AND RIVER LOTS



Somerville & Somerville
Real Estate
KEMPTVILLE, ONTARIO

IROQUOIS AREA - solid brick, two storey country home on approximately 2 acres. This well kept home has a 15' X 21' kitchen with pantry, living room and dining room. A curved staircase leads to 4 bedrooms and 3 piece bath. If you enjoy quiet country living, give us a call today to see this fine property. Asking $35,000.

IROQUOIS AREA - looking for a perfect spot for your retirement home. Come see this 6 acre, well treed lot. Asking $5,500.

IROQUOIS AREA - small acreage for sale, only 5 miles from the St. Lawrence River.

CALL ANNA STACEY - Sales Rep. 652-2186.

realtor
GORDON W. THOM REALTOR
SHOPPING CENTRE - MORRISBURG, ONTARIO

MORRISBURG -Investment property - 6 plex, 3 storey brick and frame. Excellent area. Attractive terms. Priced to sell.

VILLAGE OF WILLIAMSBURG - 3 bedroom, 2 storey brick home, centrally located. Large garden size lot. Reasonably priced.

VILLAGE OF WILLIAMSBURG - 2 Storey brick, 3 bedrooms, large garden size lot. Reasonable price

WILLIAMSBURG TOWNSHIP - Rural Country properties -25 to 180 acres. Moderately priced. May be seen by appointment.

MORRISBURG AREA - In Matilda Township we have large and small parcels of land. Also rare river view lots. Ideal for your summer or retirement home.

MORRISBURG- Attention builders and contractors. An attractive brick manufacturing operation located on a 5 and one half acre serviced commercial lot.

THINKING OF SELLING YOUR HOME OR FARM PROPERTY? we have buyers waiting for good residential and rural properties.

LIST WITH US - CALL TODAY
GORDON W. THOM
REAL ESTATE BROKER
ROY BRISTER
REAL ESTATE REPRESENTATIVE
MORRISBURG ONT.
OFFICE 543-3055
HOME 543-3173

COMING EVENTS

CASH BINGO
Royal Canadian Legion, Br.538, Williamsburg - cash bingo every Wednesday night at 8:00p.m. at Bouck's Hill. 17 tfc

BUS TOUR
Wheeling West Virgina via Voyageur July 2-4 - $85.00, twin accomodation. For information call Frank's Tours, evenings 535-2888. 48-3c

DANCE
Iroquois Golf Club Opening Dance will be held on June 5th at the Civic Centre. Music by the Aster's. Tickets - $5:00 per couple, available from Club Directors. 48-3c

BALL GAME
General Grant's CFRA Happy Blunderers, Brinston Ball Park. June 1st at 8 p.m. Adults $1.00, children 50 cents or $3.00 per family. Sponsored by I.O.O.F. and Rebekahs U.N. Youth Pilgrimage Committee. 48-2c

AUCTION SALE
To be held at the Lakeshore Drive United Church May 29th at 1:00 p.m. For donations to be picked up please contact Kent Polak 543-2824 or Doug Casselman 543-2661, Morrisburg. 47-3c

CRAFT MARKET
Crafts people interested in a craft market to be held June 25 and 26 in the Winchester Arena and sponsored by the Winchester District Memorial Hospital Auxiliary should write to Mrs. Olive Cass, Chesterville, Ont. K0C 1HOfor information, contracts, and space. 37-tfc

COMING EVENTS

CAR WASH
Car Wash at Knox Church, Saturday May 29, 10:00 to 4:00. Cost $1.00 (outsides only). Sponsored by Knox P.Y.P.S. Pick-up call 652-2206 or 652-4457. 49-1p

STUDENT FASHION SHOW
An evening in Hawaii at Seaway District High School. Thursday June 3rd, at 8 p.m. $1.00 per person. Refreshments will be served. 49-2c

BREATHING PROGRAM
The Eastern Counties Lung Association are sponsoring a Breathing Control and Relaxation Program to be held at the Morrisburg Civic Center, Council Chambers on June 9 at 8 p.m. The program is planned for three consecutive Wednesday evenings beginning June 9. A physician's consent form is necessary to attend the program and these forms are available from your doctor. 49-2c

DUNDAS FORAGE DAY
June 10th at the South Mountain Fairgrounds. All local machinery dealers are invited to display their hay equipment – 10:30 a.m. Forage Harvestor Clinic; Noon - chicken barbecue; 1:30 p.m. Haybind Clinic; 2:00 p.m. Machinery Parade and Demonstrations. Sponsored by the Dundas Soil and Crop Improvement Association. 49-2c

SILVER ANNIVERSARY
Mr. and Mrs. Wytre Douma hope to celebrate their 25th Wedding Amiversary on May 29th. A reception will be held at 8:00 p.m. in the United Church Hall, Iroquois. 49-1p

COMING EVENTS

SILVER ANNIVERSARY
Neighbours, friends and relatives of Caryl and Ruth Cooper are invited to join them in celebrating their 25th Wedding Anniversary at the Legion Hall, Iroquois on June 5th. Open House 7 to 9 p.m. Dancing 9 to 1. Best wishes only. 49-2p

AUCTION SALE
To be held at the Lakeshore Drive United Church May 29th at 1:00 p.m. For donations to be picked up please contact Kent Polak 543-2824 or Doug Casselman 543-2261, Morrisburg.

Some of the items offered: 2 portable T.V. sets, golf clubs, ski boots, pair of snow tires with rims, 2 beds with matresses, ladies bike, kitchen set with chairs, floor polisher, iron, lamps, 2 upholstered rocking chairs, coffee and end tables,é electric clocks, T.V. stand, and many more items. 49-1c

YOUTH FOR ACTION
Is looking for donations of good used furniture - tables for craft work, chairs, couches. Also require cleaning supplies such as string mops, push brooms and dust pans. Call 652-4612 between 5 and 7 p.m. to arrange for pick-up. 49-1c

HELPING HANDS
The Senior Citizens Group, Helping Hands of Matilda Township will hold their monthly meeting on Wednesday June 9th at 10:30 a.m. in the Matilda Memorial Hall in Brinston. 49-1c

RUMMAGE SALE
Rummage Sale Dundas County Co-op, Highway 31, Glen Becker on Thursdays, Fridays and Saturdays until noon. 48-4c

Gifts from south

MINE CENTRE -- About 135 Indian pupils at Mine Centre District School, one of the Northern Corps schools of the Ministry of Education, recently received cartons of clothes, toys and books from pupils of three schools more than 1,100 miles away in Southern Ontario.

Luke Schill, principal of the school in this hamlet on the Canadian National railway line, appealed through the Red Cross for material help from the south for his students.

Mr. Schill was pleased when his appeal was answered by three schools in Southern Ontario, one in North York, and others in Kingston and Trenton. Mine Centre is about 40 miles east of Fort Frances.

NOTICE

The 5th and 6th Small Claims Courts for the United Counties of Stormont, Dundas & Glengarry are now situated at 167 Davis Drive, Iroquois, Ontario.

Mrs. Marian R. Sweeney, Clerk

How does it feel to be out on the street? Find out. Take a walk.

participaction
Walk a block.Today.

IN MEMORIAM

MONTGOMERY - In loving memory of a Dear Husband, Father, and Grandfather Jerry Montgomery who passed away May 30th 1973.
His Heart the trust in all the world,
His Love the Best to recall
None on Earth could take his place,
He is still the dearest of all.
Sadly missed and always remembered by Wife and Family. 49-1p

APPLIANCES & HOME ENTERTAINMENT
W.L. Peters Appliance
SALES AND SERVICE
Dealers for Zenith - Electrohome - G.E.
Panasonic - Inglis - Gibson
152 King St. E., Prescott, Ont.
Tel. 925-2257

SALES WITH SERVICE
Dodge CHRYSLER Dodge Trucks
Fetterly's
Compare our miles per gallon... we're competitive
SUNOCO
Phone 613-652-4841 - Iroquois
On Highway No. 2 at Carman Road
Just South Of The Water Tower

Consult With Us for Expert Help
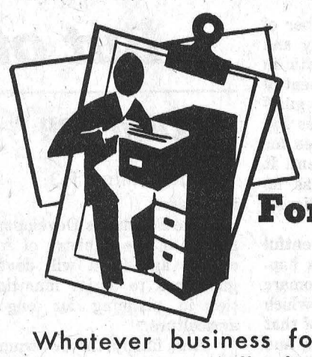
Good Form? It Starts Here
Whatever business forms you may need . . . bills, letterheads, file cards, work sheets, envelopes, ledgers, labels . . . we do the job!
IROQUOIS PRINTING LTD.
Iroquois Shopping Plaza 652-4806

ADMIRAL AIR CONDITIONERS
Special prices start at $299.95
JIM ARTHURS HARDWARE
Cardinal, Ont.
657-3020

ADMIRAL COLOR TELEVISIONS
Special $399.95
JIM ARTHURS HARDWARE
Cardinal, Ont.
657-3020

ADMIRAL PORTABLE TELEVISIONS
Special
$99.95
JIM ARTHURS HARDWARE
Cardinal, Ont.
657-3020

ADMIRAL DISHWASHERS
Rated Top Place
Sale Price
$299.95
JIM ARTHURS HARDWARE
Cardinal, Ont.
657-3020

ADMIRAL WASHERS & DRYERS
Top Line
Pair $599.95
JIM ARTHURS HARDWARE
Cardinal, Ont.
657-3020

ADMIRAL
Matching Pair
FRIDGE & STOVE
Special $459.95 PAIR
JIM ARTHURS HARDWARE
Cardinal, Ont.
657-3020

AUCTIONS

Twilight Auction Sale

Household effects and other items
at
195 MIDDLE ST., CARDINAL
on
FRIDAY EVENING, MAY 28th AT 6 P.M.

1 dining room suite consisting of 1 extension table, 1 buffett and 5 chairs to match, 1 chesterfield and chair, 1 rocking chair, 1 leather chair, 1 B&W R.C.A. television set, 1 T.V. aerial and rotor control, 1 kitchen cabinet, 1 12 cu. ft. International deep freeze, 1 Frigidaire refrigerator, 1 electric Hoover washer, 1 McGary electric clothes dryer, 1 writing desk and book case combined, lawn chairs, fruit jars, mirrors, pictures and picture frames, dishes, linnens, indoor and outdoor carpets, stain carpets and rods, drapes, 2 rolls cushion carpet, 1 - 2 wheel trailer, 1 winch, 1 - 100 ft. endless belt, 1 - 10 in. 60 ft. belt, 1 pressure system and tank, garden hose and many other articles.

— TERMS CASH -

Garwood Warren, Prop. — M. Zeron, H. Fawcett, Auctioneers

AUCTION SALE OF HOUSEHOLD EFFECTS & ANTIQUES

Having decided to move from Morrisburg, I will offer for sale by public auction at

70 Augusta St.

1 block south of Highway 2
at the west side of Morrisburg
just south of the R.C. Cemetery on

Sat. May 29th at 1 p.m.

1 General Electric refrigerator (large family size, like new); 1 Kenmore 4-burner heavy duty electric stove (in good condition); 1 Speed Queen compact electric washer and dryer (new); 1 chrome kitchen set (table and 4 chairs) New; 1 beautiful heavy oak dining room table; 5 chairs, 1 arm chair and large buffet to match (NOTE) This dining room suite is one of the nicest I have ever had a chance to sell. 1 chesterfield and chair; 1 davenport: record player with records and combined radio; several rockers and odd chairs; 1 piano swivel stool; several small tables; wall pictures; 1 large antique bedding box; wicker rocker; 1 bedroom stand; 1 large Ash antique dresser and mirror;1 wooden bed, complete with springs and mattress and dresser to match;1 lovely dressing table with large mirror and stool; 1 chest of drawers; 1 antique drop leaf table; 1 small buffet; 1 tea wagon; 1 power lawn mower; 3 step ladders; garden tools and hose;plenty of bedding, towels and linens; all kinds of dishes, cooking utensils, carpentry tools and many other articles.

Terms - Cash

Mrs. Roy White, Proprietor — Mahlon Zeron and Hugh Fawcett, Auctioneers

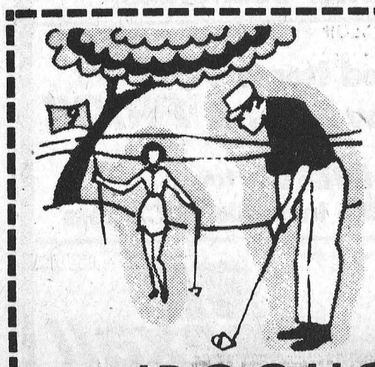
Green Fees:
$2.00 week-days
$3.00 week-ends
IROQUOIS GOLF CLUB
IROQUOIS, ONT.
Memberships are now available for the 1976 Season
Rates per season (if paid by June 1, 1976)
Slightly higher after June 1, 1976

SINGLE MAN	$65.00
SINGLE LADY	$53.00
HUSBAND and WIFE	$98.00
JUNIOR (PARENT A MEMBER)	$15.00
JUNIOR (NON PARENT MEMBER)	$25.00

All inquiries or memberships can be addressed to: The Iroquois Colf Club, Box 504, Iroquois, Ont. or call 652-4495 after 6 p.m.

LEGION BRANCH 370
LADIES NIGHT
Sat., May 29th
Legion Hall
Music Supplied by Rhythm Incorporated
COUPLES ONLY

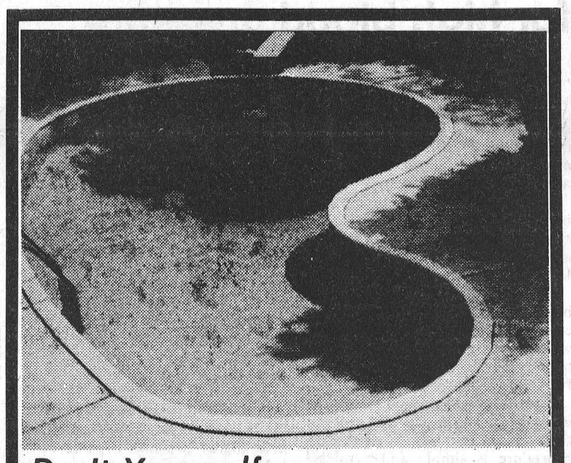
Do It Yourself or Have It Installed
In - Ground Pools
Above - Ground Pools
BUSTER CRABBE POOLS
Aqua-Fun Pools
Sales - Jim Shaw, 652-2152
Sales - Larry Berry
Installation - Lyman Holmes
WINCHESTER 774-2341

EX-SERVICE PERSONNEL
Interested in full or part-time work in the Chesterville area.
Qualifications: Good health - must have served in the Armed Forces or R.C.M.P. Age not a factor.
Canadian Corps of Commissionaires
38 Clarence ST. Kingston, Ontario Phone 774-2715
ALSO
WINCHESTER, ONTARIO
774-2715

FUNERAL SERVICE
W.E.FITZSIMMONS
Established 1924
"SERVICE IS OUR MOTTO"
Iroquois
652–4452 652–4577

CARDS OF THANKS

My sincere thanks to my family, neighbours and friends, members of Friendly Brothers Lodge and members of Moonlight Chapter O.E.S. for the phone calls, get well wishes and visits during my stay in Winchester Hospital and since coming home. A special thank you to Dr. Prins and the nursing staff of Winchester Hospital for the excellent care I received. 49-1p

I would like to Thank all the Officers and the Canvassers for their help in our Cancer Campaign, and also the contributors who helped make our campaign a success, having achieved our goal of $1,200.00 for the Canadian Cancer Society.

Campaign Chairman
T.J. Warren
49-1p

My wife and I thank all those good people who sent us good wishes and otherwise did us many favours during the period of my anuerysm operation at the Kingston General Hospital. My wife was at my bedside all the while I was there. My daughters with their husbands were in attendance. I am deeply grateful to Dr. Lyn the skilled and faithful surgeon who operated and Dr. Campbell Derby our next-door neighbour who had me in charge. I pay full tribute to all the professional and personal staff at the hospital. To all I am deeply grateful and realize that this impression is inadequate.

I came away from the hospital happy to be a Canadian. My experience and observation there gave me the firm belief that the good people in this country in their way of life, in their faith and conduct and purpose are still and will continue to be the principal influence in the welfare of this country.

Maurice Wallace
49-1C

Tuesday, June 1st
General Grant's CFRA Happy Blunderers
Brinston Ball Park
Sponsored by I.O.O.F. & Rebekah's UN Youth Pilgrimage Committee

NOTICE TO CREDITORS AND OTHERS

TAKE NOTICE that all persons having claims against the Estate of ROBERT CLIFFORD MARTIN, late of the Village of Iroquois, in the County of Dundas, Gentleman, Deceased, who died on or about the 21st day of January, 1976, are hereby notified to file proof of their claims with the undersigned on or before the 3rd day of June, 1976, after which date the undersigned will distribute the Estate of the said deceased with reference only to the claims of which they will then have had notice.

DATED at Morrisburg, this 6th day of May, 1976.

Robert William Martin,
Iroquois, Ontario,
and
C.F. McInnis,
Morrisburg, Ontario

Executors

By their solicitors,
McInnis and MacEwan,
Morrisburg, Ontario.

Sunday In The Churches

ST. CECILIA'S CHURCH
Rev. F.M. O'Connor, Parish Priest
Sunday ..... 9.30 A.M.
Confessions . Wed. 7-7.45 A.M.

ST. MARY'S - MORRISBURG
Saturday ..... 7.30 P.M.
Sunday ..... 11 A.M.
Confessions . Wed. 8-9 P.M.

THE PENTECOSTAL ASSEMBLIES OF CANADA PHILADELPHIA
PENTECOSTAL TABERNACLE
Dundas Street, Cardinal
Rev. Lorne I. Trimble, Pastor

Sunday Morning - Study and Worship — 10 o'clock through 11.30. Adults and Teens in the Church. Pre-Teens in the Church Hall.

Sunday Evening at 7 o'clock is a Service of Evangelism.

Wednesday Evening at 7.30 is Bible and Prayer Group in the Church Hall.

CHRISTIAN REFORMED CHURCH
Williamsburg, Ont.
Rev. L.T. Schalkwyk, B.A., B.D.
[June, July, August]
Morning Service: 9:30 a.m.
Evening Service: 8:00 p.m.

THE PRESBYTERIAN CHURCH IN CANADA
Rev. Charles H. Maclean C.D., B.A., D.D.
KNOX CHURCH - IROQUOIS
Mrs. M. Casselman, Organist
MINISTRY OF WORSHIP EDUCATION AND OUTREACH
Midweek Youth-Adult Program
SUNDAY
Church School ..... 9.45 A.M. (Kindergarten thro. Grade 12)
Worship Service ..... 11 A.M. (Adult Nursery Supervision for Children 4 years and under)
VISITORS AND NEW CHURCH FAMILIES WELCOME

ST. ANDREW'S CHURCH
South Mountain
Mrs. Arnold Shaver, Organist
SUNDAY
9.30 A.M. ..... Service of Worship (Adult Bible Class Following)
YOU ARE MOST WELCOME!

IROQUOIS PASTORAL CHARGE UNITED CHURCH OF CANADA
Rev. W. Brian Gee, B.A., B.D., Thm.
11.00 A.M.
Worship and Sunday School

UNITED CHURCH OF CANADA
Matilda Pastoral Charge
Rev. L.D. Joyce, M.A., Ph.D., Th.D.
9:45 a.m. Brinston
11:00 a.m. Hulbert
11:00 a.m. Hainsville
services to be conducted by U.C.W.

ANGLICAN CHURCH OF CANADA
Parish of Iroquois and Morrisburg
Rev. Francis N.Gooch, B.A.
Telephone 543-2867
SUNDAY AFTER ASCENSION DAY
MAY 30
ST. JOHN'S, IROQUOIS - 9:30 a.m. HOLY EUCHARIST
ST. JAMES'S, MORRISBURG - 8:00 a.m. HOLY EUCHARIST
11:00 a.m. SUNG EUCHARIST
HOLY TRINITY RIVERSIDE - 9:30 a.m. MORNING PRAYER
VISITORS ALWAYS WELCOME

The crash of the Lockheed Orion

by Walter Baker, M.P., Grenville-Carleton

No one can joke about the dreadful embarrassment of James Richardson last week.

For well over 10 years, Canada has been looking for a long-range patrol aircraft - 10 years of wasted time as it turned out last week! And when Jimmy Richardson stood up in the House of Commons to make his statement, the first to desert him in his hour of personal embarrassment was Prime Minister Trudeau, Supply and Services Minister Goyer and Treasury Board Chairman Chretien. They scuttered out to let Jimmy Richardson face his Gethsemane alone. One could not wish such lack of loyalty on one's worst enemy.

There can be no doubt about it, the search must be renewed. If we are to remain partners in NATO, then we have a part to play. If we are to be responsible for at least part of our own national interests, then we must have modern equipment. If we are to give any comfort and support to the Canadian Armed Forces which have a pretty low priority in the thinking of the present administration, we must make up for the years of neglect. A long-range patrol aircraft is one of those pieces of equipment that we will have to buy. My Party took the view that while it was needed for the Armed Services, we were not prepared to agree to a long-range patrol aircraft at any price. That is still the view. And, judging from my mail, that view is shared by many people.

The next capital item for defence, of course, is the question of tanks to replace the present equipment which is old, expensive and obsolete in modern terms. We are looking at a number of alternatives including the rental of German Leopard Tanks. These are important to our commitment to NATO as well but what disturbs me as a Canadian is whether we can trust the present administration to move with any sureness to meet the commitment and that obligation to ourselves and, quite frankly, I fear that in many respects it is becoming more and more apparent that everything to which they put their hands turns into lead. There are a lot of unanswered questions about the Orion contract. For instance, what contracts were in fact signed and made which may cost Canada up to $80 million for something we don't have.

Allan McKinnon, M.P. and the Opposition Defence Critic, put it very neatly when he said: "Mr. Speaker, most farces end as fiascoes, and the government farce of re-equipping the armed forces, using promises instead of money, has ended in the predictable fiasco.

I believe that the opposition, in the months leading up to this denouement, has shown a responsible attitude in the questioning and debating both in the House and in committee. In fact more leadership and more understanding concerning the LRPA project have been evident on this side than on the government side. We have, by our questioning and comment, brought out into the open the disadvantages and dangers of the financial arrangements of the Lockheed deal.

It is difficult to pick the proper modifier to describe the performance of those in the cabinet who were involved in this debacle. One can choose between bumbling, obstinate, inept, naive, deceitful, incmpetent, and misleading. In fact they are all true."

Petroleum Pricing In The House

A new petroleum pricing program which will cost Canadians an estimated $80 a year more to drive their cars and heat their homes was unveiled by Energy Minister Alastair Gillespie in the House.

Gasoline and home heating oil will increase by about 4 cents a gallon September 1st and by about an extra 2 cents on March 1st of next year.

The price of natural gas also is to rise by about 15.5 cents a thousand cubic feet July 1 and by about a further 10 cents January 1st of next year, Gillespie said.

This will raise the annual cost of heating a home with oil by 48 and with gas by $40, based on a national average calculated by the department of energy.

The increase in gasoline prices will cost the average motorist driving 10,000 miles a year about $35 more.

Gillespie said in the House of Commons the price of oil will increase by $1.75 from $8 a barrel between now and January 1st, 1977.

The increase will come in two stages, $1.05 on July 1st when the present pricing pact expires and the remaining 70 cents next January 1st.

Mr. James Gillies, Member of Parliament for Don Valley and the Opposition Energy Critic in replying said: "The statement of the Minister contained no guarantee that the oil companies will use the additional revenues for exploration and development. It shows the government has no energy policy, except a policy of price".

This has been a very eventful week. In fact, nothing has happened like this since the Bomarc Crisis many years ago which shook the administration of that day to its very foundation and lead to the eventual downfall of the Diefenbaker Government. Historians may debate the point but there are remarkable comparisons.



- But officer, nobody feels like racing

These four boys were the first ones back to Iroquois in last Friday's walk-a-thon held by St. Cecilia's Separate School. They are from left to right Michel Dubeau, Jeff Pelihos, Tommy Peppers and Sean Boulerice. The walk-a-thon was patrolled by the OPP and by members of the local CB radio club.

Post Staff Photo

Land use

cont'd from P.3

businesses.

-- The Foodlands Development Branch of the Ministry of Agriculture and Food will develop guidelines to assist municipalities in planning for ongoing agriculture.

-- And, finally, the Government will continue to co-operate in the updating of soil classifications so that the most accurate soil quality information is available for local planning use.

Many of the above proposals need further development, and I will be reporting to you as the various initiatives proceed. I hope you will contact me with your views and comments. As always, I may be reached at the address or telephone numbers listed below. The Honourable Donald R. Irvine, MPP, Carleton-Grenville and Provincial Secretary for Resources Development, Room 180, Legislative Building, Queen's Park, Toronto. Toronto: (416) 965-0190, Prescott: 925-2451.

TODAY'S HEALTH

Total treatment is possible for high blood pressure

by David Woods

High blood pressure — also known as hypertension — affects an estimated 15 adults out of every 100 in Ontario. And that's about half a million people.

But worse than the widespread incidence of hypertension is the extent to which those who have it are either unaware, or don't seem to care.

Perhaps this is because high blood pressure isn't something you can see or feel. In fact, the only way to find out if you've got it is to get a physician or nurse to check for you.

That little cuff around your arm is hooked up to a dial that records the pressure in a blood vessel. The procedure is simple and painless, and only takes a minute. It's a pretty good investment of your time, too, when you consider that untreated hypertension can shorten a lifespan by some 16 years.

But it's one thing to know you have an elevated pressure — quite another to do something about it.

Studies have shown that only half the people with hypertension *know* they have it. Of these, only half again are being treated for it; and of the ones undergoing treatment only half are taking the prescribed medications consistently and correctly.

In other words, high blood pressure, which can be totally controlled, is in fact being controlled at the present time in only one affected person out of every eight.

What a waste of medical science when detection and treatment are both so simple.

This monumental apathy towards hypertension is difficult to understand. Even though everyone's blood pressure can go up as a result of strenuous exercise or fear, a continuously elevated reading — if left untreated — can lead to severe damage to the heart, brain and kidneys. We do know that higher pressure is more common in overweight people — and that pressures tend to increase as part of the aging process.

In about 90 per cent of cases the cause of hypertension is unknown.

The only way to find out if your blood pressure is within normal range is to have it checked.

And, if you've got hypertension, remember that it's a common and totally treatable condition provided you follow your physician's instructions to the letter.

4-H Garden Club held back by rain

The 4-H'ers of Matilda number 3, Wiggly Worms, held their first and second meetings of their garden club in the home of Mrs. B. Shaver on May 7th. During the meetings they elected officers for the club.

These are: President - Susan Zyp, V. President - Brenda Van der Poel, Treasurer - Mrs. Shaver, Press Reporter - Brenda Vander Poel, Secretary - Floating.

Also during this time we discussed the benefits of a home garden. We learned how propergarden. We learned how to properly make good soil for planting and how to take care of our plants and when to start planting the seed. Since the weather has not been suitable few members have a garden planted. In the garden club of Matilda number 3 there are 5 members.

To sponsor breathing control program

The Eastern Counties Lung Association are sponsoring a Breathing Control and Relaxation Program to be held at the Morrisburg Civic Center, Council Chambers, on June 9, 1976 at 8:00 p.m. This program is planned for three consecutive Wednesday evenings, beginning on June 9.

This program is designed to teach those who have chronic pulmonary obstructive lung disease to live with their condition by special training to develop control of your breathing, especially during periods of stress or increased activity and to co-ordinate this new breathing pattern with your daily physical activities and to increase gradually your level of exercise tolerance.

Dr. W.B. Domanko will be speaking to the group on June 9, and Physiotherapist Mrs. Linda Desormes will be working with the group on June 16 and 23.

A physician's consent form is necessary to attend the program and these may be obtained from your doctor.

For additional information contact: J. Morrell 652-2213, S. Mabo 543-3342, E. Jordan 543-3074.

BOXING
Morrisburg Arena
Sunday, May 30th
2 p.m.
★ Cameron McClennan meets N.Y. Boxer
★ Dave Hilton Jr., 1975 Jr. Olympic Champ, meets N.Y. Boxer
★ Jim (Sudsey) Whelan meets N.Y. Boxer
★ Matt Hilton, 1975 Jr. Olympic Champ, meets N.Y. Boxer
★ Morrisburg's Glen Howald meets N.Y. Boxer
ALSO
Wayne (Cyclone) Cornwall
PLUS 3 OTHER GREAT BOUTS

IROQUOIS
Esso
Let's talk tires
the prices may surprise you

MODERN ELECTRIC MOTOR SERVICE
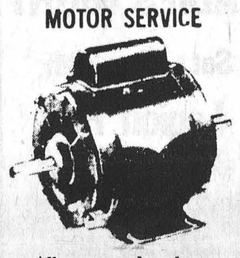
All types and makes of motors and pumps repaired and rebuilt
New & Used Motors for Sale
PHONE 925-5179
J. L. BUEHLOW, PROP
270 Edward Street
Prescott

New Shades & Stock of Rimmel Cosmetics
Discontinued Items & Shades by Rimmel 1/2 PRICE
FREE DRAW for a Kodak Trimlite Instamic 18 Camera
Gilmer Rexall Pharmacy Ltd.
Iroquois 652-4379
EMERGENCY 652-4358
Open Mondays 1:30 to 5:30 p.m.


HITACHI
CR-315 14 inch portable colour T.V.
$459
Good News from HITACHI

Also 18, 20 & 26 inch models in stock
652-4397
Styles & McIntosh
IROQUOIS SHOPPING CENTRE

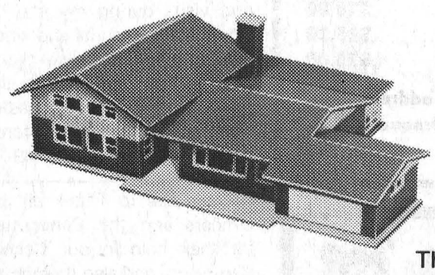
The First Canadian Bank
Bank of Montreal
Let's Talk...
HOME FINANCE PLAN
The equity in your home becomes your collateral
★ Life insured
★ Maximum $25,000
★ Maximum term - 15 years
★ Multiple purposes
-CONSOLIDATION LOAN
-HOME IMPROVEMENT
-NEW CONSTRUCTION
-HOME PURCHASE
★ Total financing up to 75% of appraised value of property
Let's Talk
ABOUT A PLAN TO SUIT YOUR NEEDS
JIM DALY & THE STAFF AT IROQUOIS WANT YOU TO GET YOUR MONEY'S WORTH