The Morrisburg Leader

LXXIX, NO. 7 — MORRISBURG, ONTARIO, FRIDAY, FEBRUARY 13th, 1942. — $1.50 Per Year; Single Copies 5c

Morrisburg Flyer Promoted Overseas

Word has been received from overseas, that Sgt.-Pilot Douglas McGillis, son of Mr. and Mrs. Norman McGillis of Morrisburg, has been promoted to Flight Sergeant.

Promotion of an airman of air crew standard to this rank is something new in Royal Canadian Air Force circles. Previously, pilots and other air crew had been promoted from the rank of Sergeant to that of a commissioned officer. It is assumed that this proceedure has been adopted in accordance with Royal Air Force regulations, where flight-sergeant and warrant officers have been in air crew for some time.



D. McGillis

Flight-Sergeant Pilot McGillis went overseas in April, 1941. He is at present flying Wellington bombers and is the captain of his crew, with many successful trips over Germany to his credit.

His brother, Flight-Lieut. Neil McGillis is commanding officer at the R.C.A.F. recruiting centre in Ottawa.

Letter To The Editor

Chesterville, Feb. 11, 1942

The Editor, The Leader,
Morrisburg, Ontario.

Herewith is an open letter to Mr. Clair Casselman, M. P.

Dear Mr. Casselman:

Any effort to again find a safe haven of rest in Dundas County for Arthur Meighen will surely result in the candidature of an independent Conservative in this riding. You must have known and certainly the Board of Strategy of the Party knew that the name of Arthur Meighen would receive about as much support in open convention, as the proverbial snowball in summer.

South York should be a lesson to the party,— henceforth to trust the rank and file in the choice of a party leader. The procedure last fall was to say the least, quite undemocratic and surely high-handed. Had an open convention been held, the whole humiliation of South York would have been avoided. Have you any doubt that Conservatives by the score opposed Mr. Meighen on Monday last? The watchword of the party from now on should be: "Remember South York".

The position of the party today is due to the failure of the executive to take the members into its confidence. An effort was made by somebody to "put something over", but in this day and generation, it simply won't work. No mere "behind the bush" tactics—let us get out in the open.

In choosing a successor to Mr. Meighen, one word of advice—— avoid the Toronto gang, the Bay St. atmosphere and the Union Government taint, as you would the plague —Dundas trusts you!

Yours,
YOUNG CONSERVATIVE

3-PLAYS-3

WHISKERS — AMONG US GIRLS A GHOSTLY EVENING— presented by Brinston W. I. in I. O. O. F. Hall Williamsburg on Tuesday, February 17th at 8 p.m. in aid of the Williamsburg Township Red Cross Society. Don't miss it. Three plays for only 25 cents.

Dr. M. W. Locke Passes At His Williamsburg Home

Mahlon William Locke, the famed 'country doctor and foot specialist of Williamsburg, is dead. Dr. Locke passed away at his Williamsburg home early on last Saturday morning. He had suffered a stroke the day before as he drove his car towards one of his several Williamsburg township farms, and, rushed to his home, he was attended by Dr.. A. T. Shannette of Morrisburg, and later by specialists from Brockville and Kingston. X rays taken Friday afternoon showed a blood clot on Dr. Locke's brain, and he died without regaining consciousness in the early hours of Saturday morning.

A great and famous man, known and loved not only by people in all parts of his native land, but from countries as far distant as Alaska, India and South Africa, Dr. Locke nevertheless retained to the end, the characteristics of the typical 'country doctor'. His clinic was unpretentious—an outdoor 'squared circle' in the summer, and a converted carriage shed in the winter. He had treated and cured more patients and had brought more relief to suffering humanity than probably any other medical man in the world. He had obtained cures in many, many cases which had been pronounced 'incurable'. But perhaps what helped his patients almost as much as his treatment was the quiet, kindly, understanding and encouragement which they received at the Locke clinic. No patient need ever go without treatments there, for Dr. Locke yearly gave thousands of treatments free of charge to those unable to pay for them.

He was, perhaps the greatest of all 'good-will ambassadors between this country and the United States.. The larger part of his extensive chain of patients came from the States, and there was seldom a day in the busy summer season, when cars from every state in the Union could not be seen on the street in Williamsburg. Many of his patients stayed in this district for weeks and months at a time, and returned year after year to regain lost health at the skilled hands of Canada's most famous physician. Time and again, he refused flattering and lucrative offers to move his clinic to a larger centre, preferring to remain on the scene of his first medical successes and close to the home of his childhood.

Dr. Locke's passing leaves a gap in the Canadian medical profession, and more particularly in this district which can certainly not be easily filled. Dundas County's most famous son, a benefactor and friend of all mankind, a patriotic citizen, a kind and understanding husband and father, he will long be missed by his family, his friends and his country.

Mahlon William Locke was born in the 5th concession of the Township of Matilda on February 14th, 1880, a son of the late Parker Locke and his wife Abigail Barclay. He attended public school at Brinston, high school at Iroquois and Kemptville, and Queen's University at Kingston. Later he took a post graduate course at London and at the Royal College of Physicians and Surgeons in Edinburgh, Scotland.

It was while at Edinburgh, that Dr. Locke first became interested in his famous theory of arch adjustment, which was to mean so much to the world in later years.

Returning to this country, he practised his profession for a year at Sault Ste. Marie, before establishing in Williamsburg the eminently successful practice which endured more than three decades until the time of his death.

On August 11th, 1915, he was united in marriage at Dixon's Corners, by Rev. D.O. McArthur, to Miss Blanche McGruer, daughter of Mr. and Mrs. A. E. McGruer of Williamsburg.

Besides his wife, Dr. Locke is survived by three daughters and one son: the Misses Marion Locke of Ottawa, Ruth Locke of Kingston and Jean Locke at home; and Parker Locke, who is studying medicine at the University of Manitoba in Winnipeg. He is also survived by one brother, Peter Locke, of Brinston. Another brother, Dr. Duane Locke, predeceased him some years ago.

Dr. Locke's body lay in state at his home in Williamsburg over the week end, while hundreds and hundreds of his close friends and lifelong associates, as well as former and present day patients filed slowly past his bier, paying their last respects to the man who had brought relief from misery and suffering to so many, and had been so true a friend to all.

His metal casket was flanked by row on row of beautiful floral tributes, sent by friends from all over Canada and the United States. The flowers not only filled the room but overflowed into another room as well.

The funeral service, under Masonic auspices, was held at 2 o'clock on Monday afternoon from his late residence to St. Andrew's United Church, Williamsburg. The church itself was packed to the doors hours before the time set for the funeral, and large numbers of the doctors friends and neighbours stood outside in the bitter cold.

The body was escorted to the church by a Masonic guard of honour. Service was conducted by the minister, Rev. E. C. Lacey, assisted by Rev. C. R. Cronmiller of St. Peter's Lutheran Church and Rev. R.S. Smith of Elma United Church. Rev. Lacey spoke from the story of 'The Beloved Physician'

Following the service the body was placed in the vault to await burial at the Williamsburg Cemetery in the spring.

Acting as honorary pall-bearers were: A. C. Casselman, K.C., M.P. for Grenville-Dundas; Earl Rowe, M. P. for Dufferin-Simcoe; Geo. H. Challies, M.L.A. for Grenville-Dundas; Mr. Bert Ainsley of the Lockwedge Shoe Co., Perth; Dr. A. T. Shannette, Dr. Lloyd, Dr. Clare Locke and Dr. Hamilton.

Active bearers were all close associates of the doctor, Messrs. A. J. Casselman, Ezra McMillan, Malcolm Beckstead, George Buchan, Chas. Phifer, Orlin Becker, Edward Casselman and Herb Merkley.

Flower bearers were Fraser Lacey Glen Deeks, Fred Strader, Duane Hess, Murray Thorpe, Ray Casselman.

Messages of sympathy, which poured into the Locke home by the hundreds included those from Prime Minister Mackenzie King, who was a patient and close friend of the doctor; Mrs. Mabel Eaton, Toronto; Mrs Ellen Allen of New York; the Lockwedge Corporation of America, Columbus, Ohio; Earl Rowe, M.P.

Among the many, many floral tributes received, were ones from his employees; St. Andrew's United Church; Ladies Aid and W.M.S. of St. Andrew's Church; Township of Williamsburg; Lockehurst Pavillion Women's Institute; G.H. Anesley & E. M. Saviston of the Lockwedge Shoe Co., Perth; H. G. McFarland and Son, Toronto; Morrisburg Collegiate; A.F. & A.M., No. 480; Robt. Simpson Co., Ltd.; Field and Flint Shoe Co., Brockton, Mass. Geo. H. Challies, M.L.A., and Mrs. Challies; A. C. Casselman, K.C., M.P.; Hugh Carson, Ottawa; Locketon Lodge staff; Herbert Sr. and Herbert Jr. and Howard Lape of the Lockwedge Corporation of America, Columbus, Ohio; Mr. Joseph Regan and family of Windsor Locks, Connecticut.

Noticed among those from out-of-town at the funeral were: Mrs. C. Macdonald, formerly of the Williamsburg Times, and now of Parry Sound; G.H. Saviston and Bert Anesley of Perth; A. C. Casselman, K.C.; Earl Rowe, M.P.; Herbert Lape, Jr. of Columbus, Ohio; Mrs. Ellen Allen of New York; Miss Marion Pape of Iowa; Dr. and Mrs.. Clare Locke, Winchester; E. A. Youngman and Miss Audrey Youngman of Buffalo, N. Y.; A. C. Brickman of Philadelphia; J. T. Skelly, Toronto; Reeve Fred H. Broder of Morrisburg. Members of the Council of the Township of Williamsburg attended in a body

Other Pictures and Story of Doctor Locke on Page Four



The Late M.W. Locke, M.D.

JUNIORS DEFEAT ALL-CHINESE; DROP GAME WITH IROQUOIS

The local juniors and the all-Chinese Aces of Ottawa met at the Morrisburg Arena on Friday night last, in a charity game with the proceeds of the game going to British and Chinese war refugees.

The game was billed as the attraction of the season, and drew the largest crowd ever to witness a junior game here. Prior to the game the two teams skated out on the ice and formed a Victory V while the National Anthem was played. Willie Hoy, proprietor of the New York Cafe, who paid $5 for the first ticket to the game, faced the puck. Another five dollar ticket was bought by Mr. Henry Ing of The Standard Novelty Co. Other cash donations received from local and out-of-town people swelled the gate receipts considerably.

About 35 Chinese supporters, mostly of school age, accompanied the Chinese team here, and cheered enthusiastically for their favourites.

The Aces were bolstered by the addition on the rearguard of Lennie Law, who formerly played with the Iroquois Juniors. Although the contest was rather one-sided, as the Chinese boys were mostly smaller in stature than the locals, still the visitors put up a good showing and gave promise of developing into a stronger team, when the players put on a little beef.

After the three regulation periods, as the score was tied, an overtime was played and Morrisburg, playing the overtime with only one substitute, rammed in three goals, while holding their opponents at he six goals they had wangled in the three first periods.

For the winners scoring was done by Ed. Rice, 2; McIntosh, 2; Crober 2; Hutt, Osler and Cassell. For the Aces, little Billie Joe captured the fancy of the crowd with his smart plays which resulted in 3 goals. Lennie Law, Don Sim and G. Fong contributed the others.

After the game, Willie Hoy held open house at the New York Cafe, serving over 135 lunches free of charge to players, and fans of both teams.

The Teams: Morrisburg: goal, J. Rice; defence, McIntosh and Loucks centre, Osler; wings, Hutt and McPherson; subs. T. Tindal, H. Tindal, Cassell, Trickey, Merkley, Crober and Ed Rice.

Aces—Goal, G. Wong; defence, G. Fong and A. Seto; centre, B. Joe wings, H. Seto and Don Sim; subs. A. Joe, B. Fong, E. Wong, L. Law.

Referees—Gordon Smith and Dan Locke.

Iroquois, 10; Morrisburg, 5

On Monday night last the Juniors took their worst pasting of the season, and at the same time gave Iroquois their first win, as the lads from Iroquois downed the locals 10 goals to 5. Our boys could not seem to do anything right, and the visitors, on the other hand, just couldn't miss. In the first period alone, McIntosh and Osler were past everyone but the goalie on the opposing team, and on different occasions, had the goaler out of his net, but just couldn't flick the disc in.

Scoring for the winners was done by Fader (4); Whittle (2); Montpetit (3) and Barkley (1).

For the home team, goals were counted by G. Osler (2). Ed Rice, McIntosh and Crober 1 each.

Before the game a minute's silence was observed as a tribute to the late Dr. M. W. Locke.

Appreciation

It is with the sincerest gratitude that we express to our many friends our appreciation of their acts of kindness and kindly expressions of esteem in the floral tokens and words of sympathy which came to us in our bereavement in the loss of a beloved husband and devoted father, Dr. M. W. Locke. These tangible expressions of sympathy have helped to lighten our burden of sorrow.

MRS. M. W. LOCKE
AND FAMILY.

7cc.

Military Parade Coming To Morrisburg Next Week

On Tuesday February 17th, citizens of this district will be able to view almost a complete showing of military equipment, when the large convoy which is staging a parade in connection with the Second Victory Loan, passes through here en route to Cornwall. The convoy is expected to arrive here about 10.00 a.m. and will make a half-hour stop to refuel and rest. Total value of the huge convoy is over a quarter of a million dollars.

It will consist of: 6 reconnaisance cars; 6 motor cycles; 6 800 cwt. trucks; 6 Bren Gun carriers; 4 25-lb. guns; 2 2-lb. guns; 2 mobile search lights; 3 Valentine 18-ton tanks; 1 Ram tank, 35 tons; 4 30-cwt. lorries; 1 ambulance; 125 men in convoy.

The convoy is coming from Ottawa by Highway no. 31 and returning in the late afternoon by the same route.

CANADA'S BLOOD BANK

To be brief and to the point: I am short of blood donor volunteers. Morrisburg and vicinity has not done more than 25 per cent of what it could do in this worthy cause.

HONOUR ROLL NO. 12.

D. J. DILLABOUGH (Driver and Donor)
MRS. D. J. DILLABOUGH
MRS. H. R. SCHELL.
MRS. M. A. EPPLETT

Correspondence.

Morrisburg, Feb. 9, 1942.

To the Editor, the Leader,
Morrisburg, Ontario.

Dear Sir:

Will you please allow me space in your valuable paper to offer appreciation, of the members and executive of the Morrisburg Junior Hockey Club to all those who contributed to the success of the Chinese Red Cross benefit hockey game which took place on Friday evening February 6th. To the public we offer our thanks for their generous support. The referees of the game, Mr. Danny Locke and Mr. Gordon Smith both gave of their services and advice which were helpful to a great degree.

Special thanks go to the following gentlemen, who by their generous cash contributions assured the venture success: Mr. Will Hoy, Mr. Henry Ing, Mr. Art. Laurin Mr. W. Weegar and Mr. Lor Leip, of Brockville.

The splendid publicity so generously and freely given by the Morrisburg Leader was in a great measure responsible for the large attendance present.

Again, to all who helped, thank you.

T. ROCKLEY PARKER,
Pres. Morrisburg Junior Hockey Club.

SALVAGE CAMPAIGN

Instructions have been delivered at all homes. Get your material in shape for collection when the time comes for it to be picked up.

TENDERS WANTED

Tenders will be received up to Feb 19th for fifteen cords body hardwood or body elm, not less than 14 inches long, to be delivered and piled at the Schoolhouse. Reply to

STUART THOM, Sec'y.,
S. S. No. 3, Williamsburg.
Post Office Box 99, Morrisburg

ANNOUNCING THE OPENING OF

Winchester Chick Hatchery

at Winchester Station, Ont.

BABY CHICKS ROCKS, LEGHORNS and Hybrids Strains

FIRST HATCH ON MARCH 5th, 1942

And Hatches Every Week after That Date

WE WILL ALSO SELL SEXED PULLETS & COCKERELS

Our Hatchery contains all New, Modern Equipment, including an 18,000-egg Incubator. All eggs hatched are from Blood-Tested Stock. We are now taking orders for Baby Chicks, and would appreciate your order three weeks in advance.

Jake Ross & Robert Geggie

TELEPHONE 81 — WINCHESTER, ONT.

1942 BERRYHOLM CHICKS 1942

S. C. White Leghorns — Barred Plymouth Rocks
Rock-Leghorn Cross — New Hampshire-Rock Cross

Day Old & Brooded Chicks—Pullets—Cockerels

Now is the time to order your Berryholm Chicks. Owing to the unlimited demand for poultry and eggs, orders for chicks are coming in early and fast.

To Chick buyers and especiallly to old customers who buy Berryholm Chicks from year to year, we advise sending in your orders at once.

Berryholm Poultry Farm

SOUTH MOUNTAIN, ONT. — PHONE 8

VOICE OF THE PRESS

GRANDMA KNEW THAT

One of the jokes that killed vaudeville was the one about how married men don't really live longer than single men—it just seems longer.

It wasn't a very good joke at best, and now comes the awful revelation that it wasn't even true. A large life insurance firm has just completed a study which demonstrates that married men actually do live longer. They are also less likely to commit suicide, drink themselves to death, and get themselves killed in accidents.

The statisticians came to the conclusion that the favorable balance toward longevity came from living "a normal family life," which anybody could have told them anyway.

Little by little science is creeping up on common folk knowledge, and one of these days we'll have chapter and book for every one of those little things grandma knew so well without a statistic to guide her.

—Kingston Whig-Standard

—o—

DIVE IDEA COPIED

Dive bombing is a new science in the present war, but duck hawks and other species of birds use this dive method for destroying their prey. According to a United States Department of Agriculture bulletin, duck hawks are the fastest flying birds reported. "One of these hawks," says the bulletin, "diving on its victim flew 165 to 180 miles an hour when timed with a stop watch. Diving at a flock of ducks, at a velocity of nearly 175 miles an hour, an aviator reports that a hawk, presumably a duck hawk, passed him as though the plane were standing still and struck one of the ducks." Man has copied the dive idea but has surpassed even the duck hawk in speed, the velocity of his descent being almost three times as fast.

—Brockville Recorder and Times

—o—

SO HITLER THINKS

Some 40 buildings owned by Norwegians who returned to England with raiding British commandos have been burned by the Nazis, all their other property has been seized and 100 of their male relatives have been sent to German concentration camps. Otherwise Hitler has everything under control, almost.

—Windsor Star

—o—

KEY AS SALVAGE

Grim humor often appears in England. Not long ago a man sent a key to the Salvage office of a British railway company with the message "The house belonging to this key has been bombed. Please accept for salvage."

—Chatham News

—o—

HELPFUL!

Scientists say that a rubber substance may be extracted from dandelions. Well, we know several lawns that would provide plenty of raw material any Spring.

—Stratford Beacon-Herald

—o—

OUT OF ORDER

Such past sayings as "nothing down and the rest when you catch me," are out of order now with the new buying restrictions.

—St. Thomas Times-Journal

—o—

REMEMBER EIRE

It isn't quite a world war yet. Don't think there are no neutral countries left. Remember, there's always Eire.

—Windsor Star

Windowless Plant Permits of Blackout

Completely windowless, yet containing more glass than any other such structure, a building that is as long as 12 New York City blocks (its area is 4,000 by 320 feet) and as high as a five-storey building, has been dedicated by the United States Army at Fort Worth, Texas, relates The Toronto Telegram.

It is for use in the construction of $250,000 bombing planes; it has cost $25,000,000; it has a huge assembly room without a single pillar or obstruction. It is without windows so as to permit of complete blackout, and to promote efficient air conditioning.

The glass that is used is in the form of spun glass wool, used in the steel walls (27,500 tons of structural steel were required in the building), and which will not only provide insulation but absorb from 65 to 75 percent of the factory noises. It has been estimated that the four-inch glass-stuffed steel walls of the assembly plant have the same heat and cold insulating properties of an ordinary brick wall thirty inches thick.

The plant will employ 16,000 men.

Great Britain expects to obtain between 4,500,000,000 and 5,000,000,000 pounds of milk from the United States in the coming year.

SHE HAD A HISTORIC ANCESTOR



All set for her Feb. 16th launching against America's Axis foes is the $80,000,000, 35,000-ton super-dreadnaught Alabama, pictured above on the ways at Portsmouth, Va. She's the fourth naval vessel to bear the name, but one of the most picturesque of the Alabamas never flew the Stars and Stripes. She was the famous Confederate cruiser that ravaged Union shipping until sunk off Cherbourg, France, in the historic battle with the U.S.S. Kearsarge.

WINTER CONVOY

By Lieut. E. H. Bartlett, R.C.N.V.R.

The fleet was at sea.

Behind us were the days when Naval Control Service officers had sent out coded signals, moving our ships from berth to berth and port to port until the moment arrived when the ships were assembled, ready for their sailing into the war areas. Behind us, too, was the convoy conference, in which our commodores and our captains had discussed their final strategies in readiness to face the enemy.

Now the fleet was at sea.

From the grey shore line we had left behind, to the far horizon to which we were steaming, ships ploughed their solemn way through the waves. We were proceeding in "line ahead," for this was a mammoth argosy, numbering its ships in scores and waiting until well clear of shore before forming cruising disposition for the night.

"Line ahead" and "cruising disposition" — good naval terms those, but it was not a battle fleet to which they were being applied.

Our fleet was one of merchant ships, peace time carriers of cargo who to-day were getting out to run the gauntlet of torpedoes and shells and bombs from enemy raiders of sea and sky.

So, since the first days of war, merchant ship convoys have been leaving Canadian ports. In their deep-laden hulls the ships have carried the food supplies, the sinews of war, the vital necessities, across the ocean to the Island Fortress which is Britain.

Secretly, for in secrecy lies safety, thousands of ships bearing millions of tons of cargo have left Canada.

Our convoy was typical.

Purposeful Precision

One night the port was filled with merchant ships, riding lazily to their anchors in the peace of a sheltered harbour. The next day saw a harbour empty. Clanking windlasses had raised the anchors, churning propellers were driving the fleet on its way across the sea.

From the bridge of one of the fleet's Royal Canadian Navy's warship escorts I had seen the sailing of the fleet — and had marvelled at the purposeful precision with which it had been accomplished.

In the grey of an Atlantic morning we started to slip through the opened submarine gates which guarded the port. Signal penants, whipping in a growing wind which gave promise of a winter storm in the making, identified each vessel quickly for the scurrying launches which, bearing the Naval Control Service Officer and his staff, were seeing that the sailing schedule was being maintained.

"We sail at 9.30 in the morning" had been the final orders delivered the night before.

At 9.30 in the morning, to the minute, the commodore's ship had started moving seaward, in pride of place as first of the ships forming "line ahead."

"We will pass through the gates at so-many minute intervals" the night-before orders had continued (and the intervals were marvellously small.)

At the exact stated interval after the commodore's ship had shown her stern to the men on duty in the gateships, the second ship of his fleet was thrusting her bow in his wake.

These were not ships of war, mark you, practised in fleet manoeuvres and evolutions. These were portly cargo carriers, their deep-laden hulls thrusting sullenly through the water which their sisters in the fighting service knifed cleanly.

Sullen or keen, however, they kept their station and the fleet put to sea on schedule.

Pattern of Protection

Ahead of it, sturdy minesweepers had assured a channel free of possible danger from the floating deaths which the enemy lets loose upon the waters. Around them, Canadian naval escort craft circled in ceaseless, vigilant guard against submarine attack. Overhead, aircraft formed their share of the protecting screen which is given a fleet at sea.

Our sea-most ships were rising and falling to the Atlantic swell long before the harbour behind us was emptied of our sisters. Up and down the long line of merchant ships the escort vessels steamed in steady patrol, weaving their ceaseless pattern of protection which would not be relaxed until the convoy was safely in the various harbours to which it was bound.

Slowly, so slowly as to be almost imperceptible, the line of ships commenced to alter formation. From the commodore's ship, at the head of the line, signal flags had whipped out. Veteran of many crossings, wise in the ways of a fleet at sea, the commodore was ordering his charges into shorter, more easily guarded columns. His vice and rear commodores, working to plans well prepared beforehand, were taking over their own divisions of merchantmen, manoeuvering them as skillfully and as steadily as, in other days (when they wore their flags in ships of the fighting force) they had manoeuvred ships of war.

The fleet came into station. The one long column split into several shorter ones and the size of the fleet became apparent. To port and starboard, ahead and astern, were ships steadily steaming onward. These were the ships that Hitler boasted he was going to sweep from the seas! And these were from but one port!

Supplies Go Through

We ploughed on through seas growing steadily higher, and into a wind which brought biting cold with it. On our bridge, and in the dizzyingly swaying crow's nest on our mast, keen-eyed seamen kept constant watch over the waters. On the bridges of the ships of our fleet, their fellows were sharing the vigil. At ear-phones in the ships of war highly trained operators were listening incessantly for the warnings their submarine detectors might bring.

The fleet was at sea . . . a fleet in which merchantmen as well as ships of war maintained battle stations.

The cold became more apparent with the coming of night. In the gathering dusk we lost sight of the farther ships . . . of the high-funnelled Greek and the newly-painted Norwegian; of the slab-sided tanker with her tattered Red Ensign and the useful looking Dutchman whose captain was so proud that he had saved his ship from the Germans so that he could carry on his country's war at sea. They are international fleets sailing under the protection of the White Ensign these days, with all the flags of all the Free peoples represented among them.

Steadily the darkness blotted out the ships. There were no lights to give us away to the enemy, and keeping station called for anxious watch and constant alertness. The experience gained in long months of war and hundreds of such night watches now stood in good stead. There was no slowing of the fleet.

Daylight broke on a tumbling, white-crested sea — with the ships plunging steadily onward through it.

The fleet was at sea, and the supplies for the Front Line were going through.

LIFE'S LIKE THAT — By Fred Neher



"I think I'm qualified. . . . I've been married twenty years an' my wife still thinks I have a sick friend."

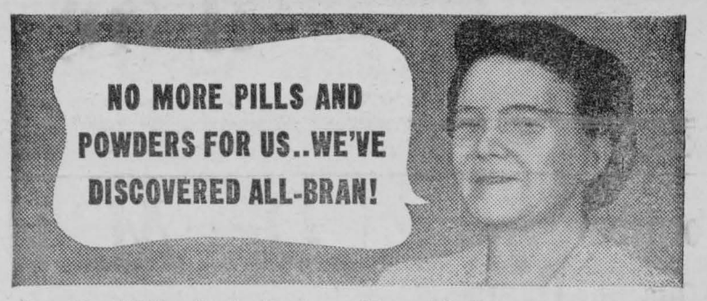

Says Mrs. William Brady, Pardee, Ontario: "We have no more use for harsh cathartics! When we found out about ALL-BRAN we knew we'd never go back to pills or powders any more. KELLOGG'S ALL-BRAN is *certainly* the 'Better Way'!"

Why don't *you* buy KELLOGG'S ALL-BRAN? Try ALL-BRAN'S "Better Way" to *correct* the cause of constipation due to lack of the right kind of "bulk" in your diet. But remember, ALL-BRAN doesn't work like cathartics. It takes time. Get ALL-BRAN at your grocer's, in two convenient size packages, or ask for the individual serving package at restaurants. Made by Kellogg's in London, Canada.

The Individual Citizen's Army

By Alan Maurice Irwin

A Weekly Column About This and That in The Canadian Army

It's rather a strange thing that a country whose citizens are able and willing to spend 60 cents of every dollar they receive on the war effort, should know so little about their Army—the biggest single item in their 60 cents worth.

That sounds like a sweeping assertion. It is a sweeping assertion, and perhaps, like most generalizations, slightly unfair. It is occasioned by a couple of newspaper clippings which show that Canadian newspapermen are woefully ignorant of Army terms. (They should read this column). Perhaps it is elevating the fourth estate too highly to judge a country by its newspapermen, so an apology may be in order.

The whole thing grows out of two abbreviations — "K.P." and "A. W. O. L." Both these terms are used a little too frequently in Canadian newspaper columns to please old soldiers—this old soldier anyway, for neither of them apply to the soldiers of the King.

"K.P." is the abbreviation for a term current in the United Army —"Kitchen Police"—it does not mean sentries placed on guard duty to protect currants and other delicacies from predatory fingers —it just means men who have been detailed to assist in the non-technical work in the kitchen.

A tour of duty on "Kitchen Police" is sometimes ordered as a mild punishment. But the fact that a man is detailed for a job in the kitchen does not always mean that he has transgressed any Army regulations.

In the Individual Citizen's Army of Canada, work in the kitchen is one of the regular "fatigues" for which all private soldiers are liable to be detailed in the ordinary course of events and, since a kitchen in your Army is invariably known as a "cook-house," this duty should properly be referred to by newspaper writers and others as "cook-house fatigue."

(As one who had his share of cook-house fatigue a quarter of a century ago, it is probably unfair of me to point out—lest some Commanding Officer chance to look at this—that nine times out of ten it is a very welcome duty. There are such things as extra pieces of pie, apples that can be snitched, and other delicacies unofficially available to the amateur cook-house staff, which makes the whole proceeding rather useless as a punishment, even of the mildest variety.)

The other abbreviation I complain of in Canadian papers is "A.W.O.L.," again a U.S. Army term, meaning "absent without official leave." If the United States Army cares to indulge in such redundancy it is all right with me, but as an ex-soldier of an Army in which leave is referred to purely and simply as "leave," I feel that Canadian newspapermen should stick to the Army abbreviation of "A.W.L.," which means obviously "absent without leave." If a man has leave in your Army it has been granted by higher authority. Obviously then it does not need to be called "official leave," there being no such thing as an unofficial variety.

All the foregoing may seem to be trivial. Actually it isn't. The Individual Citizen's Army is not only the greatest investment ever made by the Canadian taxpayer, it is an investment which spells to him or her the difference between freedom and oppression, between life and death. So like good investors, it behooves us to know everything we can about the enterprise in which we should all be investing our money, our work, our brains and everything that we have.

"The Man Who Relaxes Is Helping the Axis"

Ambrose Harle, Galena, Ill., a munitions handler at the Army ordnance proving grounds, Savanna, Ill., was commended by the War Department for a slogan he submitted for use in manufacturing plants—"The man who relaxes is helping the Axis."

The Department said the slogan would be used in plants working on Army orders.



REG'LAR FELLERS—Gets His Man

By GENE BYRNES





A CHIP ON HIS SHOULDER

"Tom had a swell case of Caffeine Nerves from too much tea and coffee. Even his friends avoided him. Then someone put him wise and persuaded him to drink Postum. Thirty days later he was the most popular man in town, drat it!"

Mr. T. N. Coffee Nerves.

If you feel upset, nervous and irritable, why not switch to delicious Postum right away? It has absolutely no caffeine effect on nerves, heart or stomach. Economical, too. Order Postum today.

POSTUM
BRAND

P172



CHAPTER 42
Two Packages

This was not very satisfactory to the attorney, but neither was the alternative. He did not quite believe that Mosely would let his men go as far as the Diamond Slash owner had indicated, but dark rumors of his methods had been bruited about the town. Also, Silcott had told him of the recent attacks on his life. After all this was the fight of the Armijo grant purchasers. Their lawyer was employed to handle only the legal end of it. Stratton unlocked the safe and handed the Gandara letters to Jim.

"I don't need to tell you how important these are to our suit," he said. "You'll be careful of them. Will you take them to the bank? You can't tonight. It's closed."

Jim smiled. "If you knew where I was going to put them they might as well be in your safe. When Prentiss inquires, just refer him to me."

"If he does," corrected Stratton.

The attorney watched his client going down the street, his slim compact figure erect and jaunty. There was something about this cool and reckless youth that inspired confidence.

As Jim moved down the street toward the plaza he became aware that he was being followed by a Mexican vaquero. The man might simply be going in the same direction as Silcott, or he might have been deputed to trail him. Jim decided to find out. He stepped into a drygoods store and bought a shirt. When he came out the vaquero was looking in the show window at some gay bandanna handkerchiefs.

Silcott Trailed

Jim crossed the plaza, his shadow in attendance. At a second store he bought some wrapping paper and a ball of string. From there he went to his hotel and wrapped two packages. In one were the Gandara letters, and in the other a folded copy of the latest issue of the "New Mexican." With a pencil he marked one of the little parcels in order not to make a mistake.

He had been invited to the Windoms for supper and he made himself as presentable as possible. There was a young woman there before whom it was important to him that he appear at his best. One of the packages he concealed inside his shirt. The second one he put in his coat pocket. To be fully dressed, he took out and tested the revolver strapped in a holster underneath his left arm, and then replaced it carefully.

The vaquero was still on the job. He sauntered after Silcott to the postoffice and from the window watched him take the parcel from his coat pocket and address it. His black eyes observed the Diamond Slash man hand the package in for weighing, buy stamps, and leave it with the clerk to be sent to its destination.

Jim had one more call to make before he reported at the Windoms. He stopped at a saddlery store just below the plaza to see its proprietor, an old friend who had ridden the brush country of Texas with his father.

From the doorway, Jim called in cheerily, "How you making it with that saddle I ordered, old-timer?"

Homer Caldwell was a big lank man close to sixty with a long reach of well-muscled limb. He had a lean bony face with a hawk-like nose and deep piercing eyes gleaming out beneath grizzled brows. Even in the store he wore a wide sombrero and cowboy boots into the tops of which the legs of his jeans were thrust.

The Ruse

If he was surprised at this reference to the order for a saddle never mentioned to him before he gave no sign of it. Perhaps Silcott's wink tipped him off.

"Why, I'm makin' right smart progress," he said. "But I didn't expect you here so soon. I had some trouble fixing up the skirt with the sudadero just the way you wanted it. You're such a particular buzzard, Red. Come along in and have a look-see."

Jim walked into the store and pretended to examine the tree of a saddle which rested on a frame and had not yet been completely draped.

"It's shaping fine," he said. "Listen, Homer. I'm being watched. Keep up talk about the saddle."

Caldwell talked, his eyes on Silcott who had drawn a parcel from under his coat and was apparently studying a pair of saddlebags close at hand.

"Tell me if I'm being noticed right now," Silcott murmured.

"No, sir," Caldwell told him, after a swift look toward the door. "I claim you're wrong about that. What does a kid like you know about the fit of the basto? I've not only made saddles. I've rid 'em a-plenty before you were weaned."

Jim's hands, moving swiftly, transferred the package to one of the pockets of the saddlebags. "All right. All right." He seemed to concede the point. "You don't need to get on the prod, Homer, because I like a saddle the way I like it. I've forked a few in my time if I ain't old Methusaleh like you." His vocie dropped a note, but not too obviously. "I'll come and get it myself when I'm ready."

"That's all right." They had begun to move toward the front of the store. "I could sack the saddle and ship it, but if you're gonna be in you might as well pick it up."

Jim stopped a moment at the entrance. The vaquero and another man were lounging outside the door of the adjoining saloon.

(Continued Next Week)

A FAMOUS BRAND

Ogden's

FINE CUT

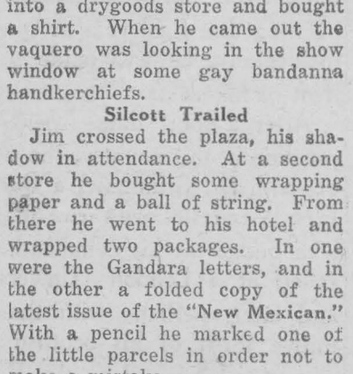

Founded by the late A. E. Cross in 1885, the A-Seven Ranch near Nanton, Alberta, is famous to this day for the high-grade grass-fed beef cattle which the ranch raises and ships all over Canada.

BRAND OF THE
A-SEVEN RANCH
a7

DISLIKE WASHING DIRTY HANDKERCHIEFS?

150 SINGLE TISSUES **10c** Postpaid

Here's freedom from your most unpleasant task. . . Instead of washing dirty handkerchiefs, Gibson's Tissues are so cheap you simply destroy them—germs and all! Order TRIAL OFFER NOW.

GIBSON'S TISSUES,
5 Clouston Ave., Toronto, Ont.
Enclosed find 10c for generous trial offer of 150 tissues in dispenser box.
Name .....
Address .....

ISSUE 7—'42

A

ON GUARD

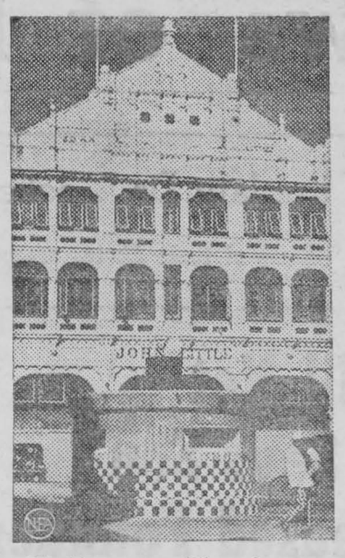

Machine gun pillbox is sentry in Raffles Square.

The Prairie Church In Community Life

They Play a Big Part, Says The Windsor Star

In the small towns on the Canadian prairies, there is always the church. Often it is a plain white building. Frequently it could do with a fresh coat of paint. Congregations are not large. Sometimes the minister, or student missionary, has only a dozen or so at the services. Often, outside assistance has to be given to help the finances.

But, even if as many people as might do not attend these little churches, they still play a big part in the community life. They are the gathering places for the people who are struggling to keep progressive thought and practical deeds on a high plane.

There are some who make fun of these little country churches in the villages on the plains. Those who do fail to understand something of the depth of meaning that the churches have in the lives of the people. Even many of those who never bother to go to church would hesitate to see the prairies bereft of their churches. All faiths and all denominations give their constructive ideas to the general cause.

In these days when Europe is in flames because the churches were forgotten, keep in mind that those little prairie churches stand for something which cannot be expressed in tangible form.

Watch Your Furs

Don't let fur coats get matted and rumpled. The surest remedy is to have a small-sized turkish towel kept ready on the shelf in the coat closet for the exclusive purpose of brushing your coat.

At least once a week, wipe the entire coat, inside and out, brushing the fur gently with long strokes in one direction. Go over the whole coat—back, front, collar and sleeves. You will be surprised at the amount of dust that will collect on the turkish towel, and also at the beautiful gloss of the fur after its brushing.

On special occasions, if you want to look really elegant, have another person go over the coat the last thing after you have put it on.

TABLE TALKS

Vitamins From Citrus Fruits

We are told that at this time of year, the majority of people begin to show the results of a deficiency in Vitamins, especially those from the citrus fruits. Of course tomatoes and tomato juice also contain these same valuable aids to health.

To help increase our vitamin intake it is advisable to check up on salad menus. It is wise before spring is here to concentrate on green salads.

Use plenty of chopped cabbage, parsley and celery; grated turnip and carrots are also splendid. I have had several requests for more refrigerator recipes. This seems an opportune time to give these recipes using the fruits.

Orange Sherbet

1 tablespoon granulated gelatin
1 quart water
2 cups sugar
4 oranges
2 lemons
1 egg yolk (beaten)
1 egg white (stiffly beaten)

Soak the gelatin in 1 cup of the cold water. Place the remaining three cups of water with the sugar in a saucepan and bring to boiling point. Remove from the stove, add the gelatin and stir until dissolved. Set aside to cool. Grate some of the peel of the oranges and lemons. Squeeze out the juice and strain through a sieve. Add the grated orange and lemon rind and juice to the gelatin mixture; then add the beaten egg yolk and mix. Place in the freezing tray of a mechanical refrigerator. When half frozen, add the stiffly beaten egg white and beat thoroughly with a rotary egg beater. Return to the freezing tray until firm. This is a favorite ice and you will find the family rarely tires of it.

Fairyland Sponge

3 tablespoons cold water
1 cup boiling grape juice
¼ cup granulated sugar
1½ tablespoons lemon juice
¾ teaspoon salt
1½ tablespoons gelatin powder
1 egg white
½ cup shredded cocoanut
¼ cup diced marshmallows

Soak gelatin in cold water. Bring grapejuice to boil and add the gelatin. Stir until dissolved. Cook; and when partially set beat in the stiffly beaten egg white. Fold in the cocoanut and marshmallows. Pile in sherbet glasses and serve with yellow custard sauce and whipped cream. Serves six.

Lime-fruit Frozen Delight

Here is a fruit dessert that you will find attractive—a combination of frozen cream, that is really a mousse, and blended fruits.

1 cup heavy cream
2 tablespoons powdered sugar
2 tablespoons white corn syrup
Lime flavoring
Green vegetable coloring
Diced canned pears
Diced bananas
Whipped cream
Bottled cherries

Whip cream to consistency of custard sauce. Fold in sugar and corn syrup. Flavor to taste with lime flavoring. Tint delicately with green vegetable coloring. Freeze in pan of mechanical refrigerator. Fill tall sherbet glasses ⅔ full of mixed bananas and pears diced and drained. Top with the lime mousse and garnish with lightly sweetened whipped cream and halves of green or red cherries.

Miss Chambers welcomes personal letters from interested readers. She is pleased to receive suggestions on topics for her column, and is even ready to listen to your "pet peeves." Requests for recipes or special menus are in order. Address your letters to "Miss Sadie B. Chambers, 73 West Adelaide Street, Toronto." Send stamped self-addressed envelope if you wish a reply.

No Covered Wagon For This Traveller

It was a recently arrived European who called at the Information Office of the Canadian National Railways in Bonaventure Station, and inquired: "At what hour can I leave for Cleveland?"

"By Buffalo?" countered the Information Clerk having in mind variations in routing.

"Oh, no, by train," responded the would-be traveller.

Nylon substitutes for leather, cork and sponge have been developed.



CUTE PUPPIES PLAY IN LAURA WHEELER CROCHETED BASKET OF POSIES

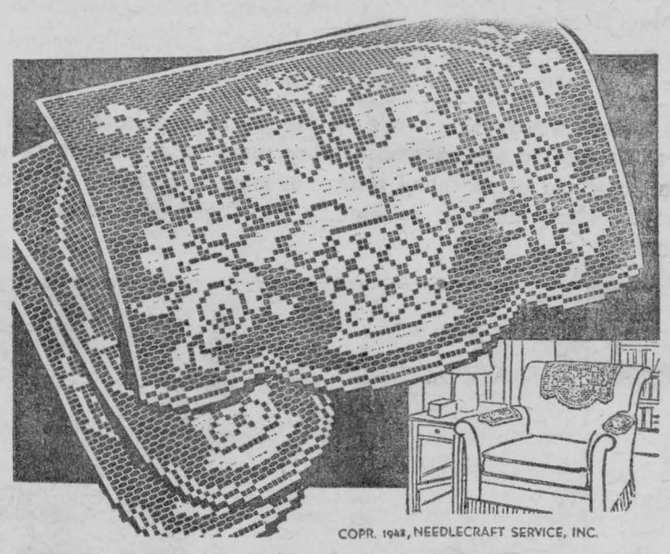

CROCHETED CHAIR SET PATTERN 201

Naughty though they are, these cute puppies in filet crochet will win anyone over. Let them decorate your chair or buffet or make a pair of crocheted scarf ends. The filet charts are simple to follow. Pattern 201 contains directions and charts for making set; illustrations of it and stitches; materials required.

Send twenty cents in coins (stamps cannot be accepted) for this pattern to Wilson Needlecraft Dept., Room 421, 73 Adelaide St. West, Toronto. Write plainly pattern number, your name and address.

SPARKLING TUMBLER FREE!



• Crystal-clear glass
• Ultra-modern square-cut design
• Heavy base, not easy to overturn

...given away with every purchase of 3 regular-size packages or 2 family-size packages of KELLOGG'S CORN FLAKES!

SUPPLY LIMITED! Start your set now!

This is an offer you don't want to miss—so stock up on Canada's favourite cereal right now! You'll find real zest for breakfast when you dip your spoon into a bowl of these crunchy, crisp corn flakes with milk and sugar! That *exclusive* Kellogg's flavour is going to stir your appetite! And you, too, will echo the vote of 4 out of 5 housewives from coast to coast who declare Kellogg's *first for flavour!*



Kellogg's Corn Flakes come in two conveniently-sized packages. When eating out, ask for the individual package with the inner WAXTITE sealed bag. Made by Kellogg's in London, Canada.

The Self-Starter Breakfast!

Early and Recent Views of Late Dr. Locke

To-day The Leader brings to its readers this page of views of the late Dr. Locke as a tribute to his glorious memory, and to that immortal memory, it is affectionately dedicated.

Some of these Photos are printed with the kind permission of Miss E. May Merkley.



Mr. and Mrs. Parker Locke, parents of the 'Beloved Physician'

DR. LOCKE DEVOTED MEMBER OF ST. ANDREW'S UNITED CHURCH

Like his parents before him, from the earliest days of his manhood, Dr. Locke was a devoted member of the Methodist Church, and later of St. Andrew's United Church in Williamsburg.

Dr. Locke's grandfather, one of the early settlers in the district, donated the plot of ground for the Brinston Methodist Church, and later, when the congregation decided to build a new church, they found that they could not dispose of the lot, for the deed read: 'as long as used for church purposes'. Accordingly the new church was built on the old site.

Last year, the 75th anniversary of St. Andrew's Church, considerable improvements were undertaken, it was also desired to have the architecture at the front of the church changed, and Dr. and Mrs. Locke immediately volunteered to look after this item as their contribution to the Church anniversary.

Dr. Locke dearly loved the old Methodist hymns, and in the early days of his clinic, when treatments were given at night, patients who were waiting their turn would often take up impromptu concerts particularly on Sunday evenings, singing the old hymns to the doctor's great delight.

In spite of his devotion to his own religion, or more probably because he had real religion in his great heart, Dr. Locke was most tolerant and respectful of other religions, and of those who practised them. We knew of two members of a religious order who took treatments from Dr. Locke every year, and out of respect for their calling, even though their beliefs differed from his own, he would never accept any fee for those treatments.

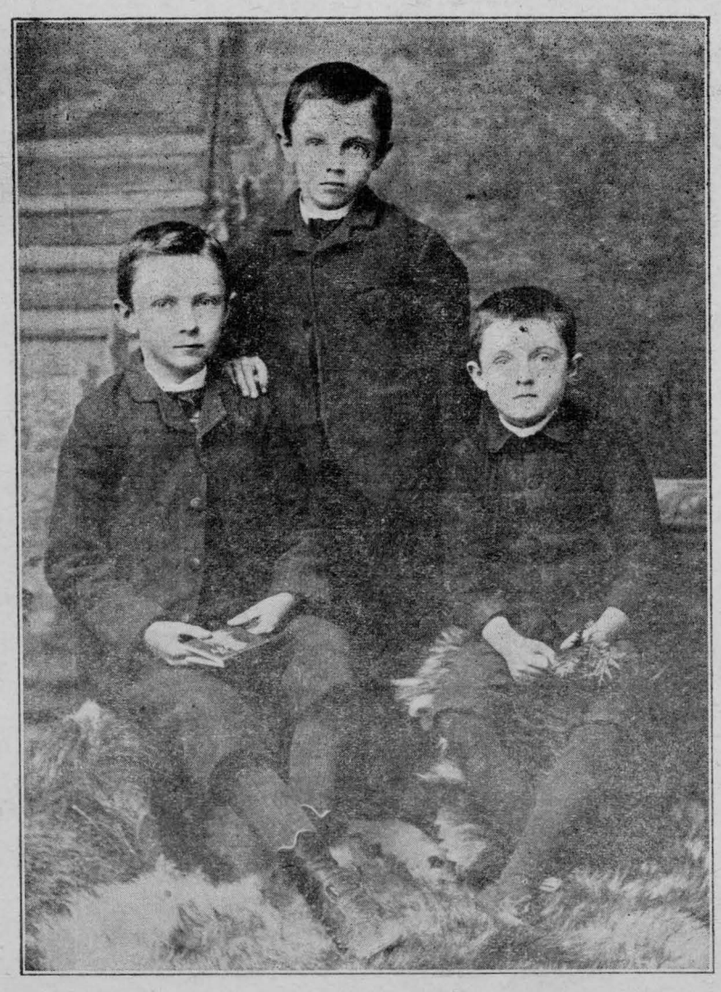

Dr. Locke at an early age shown with his two brothers, Peter Locke and the late Dr. Duane Locke. (Mahlon is first in photo)

Locke Clinic Will Not Carry On, Says Son Of Deceased Founder

Emphatic denial was made this week by Parker Locke, son of the late Dr. M. W. Locke, that the clinical work of his father would be carried on.

"I hereby contradict," said Parker, in a prepared statement, "any claims that have been made precipitately regarding the continuance of the Dr. Locke clinic at Williamsburg. Such work will not be carried on at Williamsburg or elsewhere in the name of my father, the late Dr. M. W. Locke. But whatever treatments are given or prescribed following his methods, must stand on their own merit".

MANY BOOKS, ARTICLES TOLD STORY OF LOCKE CLINIC

When Dr. Locke's fame and reputation as a healer first began to spread to the United States, and with the constantly increasing crowds, he obtained a greatly increased proportion of cures, many of those cured felt it their obligation to spread the glad tidings by means of the printed word

First one of the 'cures' to write such a treatise was Mr. John E. Phifer, who came to Dr. Locke as a hopeless cripple with only a couple of months to live. Shortly after he completed writing his book "Arches" he was well and strong, and weighed over 200 lbs.

Then Mr. James Macdonald editor of the Williamsburg Times, wrote 'Doctor Locke, Healer of Men'. Mr. Macdonald's son, Jock, likewise a hopeless cripple, was brought to Dr. Locke from Unity, Saskatchewan, merely as a last chance. And likewise to-day, Jock is enjoying good health, thanks to Dr. Locke.

Miss E. May Merkley, to whose kindness we are indebted for permission to reproduce several of these photos, did a very fine biography of Dr. Locke, entitled "Our Doctor".

Two patients wrote a little booklet of questions and answers about the Locke Clinic, which was in great demand for many years.

Mr. J. Smyth Carter of Toronto, author of "The Story of Dundas", also wrote a book called "Dr. M. W. Locke and the Williamsburg Scene".

All of these books found a ready market, and the book 'Arches' in its first season of publication sold 18,000 copies. Orders came in for them from all over the United States, Mexico and several European countries.

Although most of these books have now gone off the market, those who have copies of them will now treasure them all the more as mementos of Dundas County's greatest son.

Rex Beach, author of many best sellers, and a patient of Dr. Locke wrote several magazine articles, about his friend's clinic, and film companies made movie shorts, and so the good news of the man who could cure the dread disease of arthritis, was spread.



Dr. Locke Strides From his Home to his Famous Clinic

DR. LOCKE WOULD BE 62 YEARS OLD TO-MORROW

To-morrow, February 14th, would have marked the 62nd birthday of Williamsburg's late physician. He was born on St. Valentine's Day in the year 1880, near Brinston.



Dr. Locke in 1905, the year of his graduation from Queen's.

DR. LOCKE WANTED EDUCATION AND HE GOT IT -- THE HARD WAY

Dr. Locke's first teacher was a man by the name of Johnson Dawson, a sterling gentleman of whom the young Mahlon Locke grew very fond. Their contacts as teacher and pupil continued and formed a friendship which lasted through the years.

It appears that this Mr. Dawson inspired Mahlon with a desire for more and higher education. But it was not as easy to get this education, as it was to think of it. His father died while all the boys were quite young and this tragedy must have made a higher education look even more remote than ever. The three Locke boys were responsible for the active conduct of the farm, and the support of their mother.

But in spite of all handicaps the embryo physician did not lose sight of his ultimate goal. By dint of hard and back-breaking labor and perseverance, he went on through public school, high school and then to Queen's University.

To do this required many sacrifices and much careful economy and the doctor has often related how he got his first job, helping to cement a neighbour's cellar at the munificent sum of 25c per day. Later during his college years he pitched hay in the fields for one dollar a day and during his last year at Queens, he was fortunate to hire out to Henry Casselman of New York State at the unheard of salary of a dollar and a half. During all his years at the University, his wardrobe consisted of a 'Max Vineberg' suit, purchased from a travelling merchant for the sum of six dollars.

During that final year at Queens incidentally, he was made president of his class.

After a short time spent in practice in this country, the doctor, with Dr. Grimshaw, a Queens friend, and still with a mighty lean budget at his command, enrolled at a London University, and later, perhaps with the intuitive thrift of his Scottish ancestors, transferred to the Royal College of Physicians and Surgeons in Edinburgh. Here unflagging effort and devotion to his task at hand saw him through his course and sucessful graduation. He had attained the goal he had set for himself those long years ago, when his father's death had dealt a blow to his hopes for more education, — a blow which at that time must have seemed almost too great to parry.

This picture shows Dr. Locke in 'the circle' adminstering his famous 'twist'. This photo was taken when the Doctor was in considerably more robust health than he has been for the past year or two. Then he would often spend sixteen or more hours a day in his open-air clinic, and on one Sunday afternoon, when, unkown to him, he was timed by friends, he gave 427 treatments in 1 hour and 55 minutes.

NOTICE TO CREDITORS AND OTHERS

In the estate of MARY JOSEPHINE CURRIE, late of the Township of Matilda, in the County of Dundas Widow, who died on or about the 29th day of July, 1937; AND

IN THE ESTATE OF Duncan Alexander Currie, late of the Village of Morrisburg in the County of Dundas, Dentist, who died on or about the 22nd day of September, 1941.

ALL PERSONS having claims against either or both of the above mentioned deceased, are notified to send to the undersigned, on or before the 28th day of February 1942. particulars of their claim, verified under oath.

AFTER THE SAID DATE the Administratrix and Executrix will distribute the assets of the said deceased having regard only to claims of which she shall then have notice.

DATED, January 28th, 1942.

R. H. ARMSTRONG,
Morrisburg; Solicitor for
HILDA A. CURRIE, Administratrix-Executrix.

5-6-7c.

PROCLAMATION

Inasmuch as the period from the SIXTEENTH DAY OF FEBRUARY to the SEVENTH DAY OF MARCH, A.D. 1942 has been set aside by the Government for the floating of a

VICTORY LOAN

I, Edgar Whitteker, Reeve of the Township of Williamsburg, Do hereby ask all citizens to

DECORATE HOMES And PLACES Of BUSINESS

For that period of time, so that each and every one may realize how important for VICTORY this LOAN is.

Dated this 13th day of February, A.D., 1942

EDGAR WHITTEKER, REEVE

GOD SAVE THE KING

Williamsburg Council

The Council met at Williamsburg on February 7th, 1942. All the members were present. The minutes of previous meetings were read and adopted.

The Council instructed the Tax collector to collect all outstanding taxes. The following grants were made: Dundas and West Stormont Seed Fair $15..00; Hospital for Sick Children, 5.00.

J. D. Stewart, of Winchester was appointed Auditor at a salary of 75.00. A by-law was passed, setting aside 10,000.00 for roads and bridges maintenance.

The following accounts were passed:

G. McPherson, posts for snow fence	2.10
A. McIntosh	.50
A. Froats, hauling snow fence	13.00
Geo. Barclay, posts, snow fence	1.62
E. R. Marcellus, salary, road road supt.	50.00
Graham McPherson, work, snow fence	4.00
Alvin McIntosh work, snow fence	2.90
Geo. Marcellus, work on snow fence	3.00
W. A. Froats, work on snow fence	3.00
Geo. Barclay, work on snow fence	5.80
Irwin Hall, work, snow fence	3.20
Joe Featherson, work, snow fence	4.80
Winchester Twp., relief D. McGillvary, 4 moos.	19.20
Mary Summers, collecting garbage	60.40
H. R. Wallace, trip to Brockville and burial expenses, Mrs. S. Whitteker	35.00
H. R. Wallace, ambulance service, Mrs. Davidson	10.00
M. S. Beckstead, registering Marriages, births, deaths	29.75
Municipal World, dog tags and other supplies	42.22
Ethel Rivers, relief, Fred Drury	18.30
H. W. Graham, grant, Seed Fair	15.00
Ken Duval, relief, Mrs. Earl Casselman	12.60
M. B. Barkley, relief, Mrs. Earl Casselman	26.30
B. Barkley, relief, F. Parent	8.00
Ross Beckstead, wood, Mrs. Earl Casselman	22.25
Ross Beckstead, wood, F. Parent	6.00
Iden Whitteker, salary and expenses, F. Parent	14..40
Iden Whitteker, taking patients to Hospital.	12.00
A. E. Wilson, premium, Treasurer's bond	20..00
Hospital for Sick Children, Grant	5.00
Whittier & Co., Municipal Supplies	28.51

The Council adjourned to meet again in the I. O. O. F. Hall, Williamsburg, on March 7th, 1942 at one o'clock, p.m.

M. S. BECKSTEAD, Clerk

Who Was Calling?

I dreamt last night and now I can't forget the dream.

I was standing looking at Vimy Ridge as I knew it 24 years ago. Only all the troops had gone.

Behind was the chalky entrance to the tunnel from which we emerged on April 9th, 1917. Ahead was the gentle slope of bare hard earth planted with tin cans, broken rifles barbed wire stakes and gouged by shell craters and trench excavations

It seemed to be just about twilight. Not a thing stirred. The silence was complete.

Then I saw Jim He was standing on top, off to the right a little, just about where he and I had hit the Hienie's front line together, where he had dropped so quickly he didn't have the chance to even say So Long, to me.

He looked just as he did then. Twenty-two years old and handsome Suddenly he raised his rifle high, and with that shining light of enthusiasm which he used to have in his eyes, he cried, 'Come on Canada'.

I awoke with the feeling that he was not only looking at me but through me at a huge crowd of other Canadians.

There are some dreams which cannot be accounted for. This wasn't one of them, however, because yesterday I had learned that the slogan for the Second Victory Loan was to be 'Come on, Canada'.

Today while that vision of Jim stayed with me, this question popped up: Who really is saying Come On, Canada, in this present Victory Loan Campaign? And I think I have the answer in the dream about Jim. Who have a better right to ask Canadians to-day to pour all the money they can get their hands on into the job of wiping out the dictators than the glorious crowd of more than 50,000 young Canadians who willingly gave up a future life of happiness in Canada and accepted a grave in France for the sake of others back home.

Come on Canada
BUY The New VICTORY BONDS



SAVE NOW!

Saving is now proclaimed a *National Need* if Canada is to carry on, full-out in this war. Upon the shoulders of each one of us falls some part of the responsibility for helping to finance the war.

The sooner you use your savings book more than your cheque book — the better for you and for Canada. *Take your income seriously.* Put every dollar you can into a savings account.

To Save is Practical Patriotism

THE CHARTERED BANKS OF CANADA

LOGS

We are in the market to purchase all kinds of saw logs, heading bolts, and soft elm suitable for cheese box veneer. For particulars apply to

THE M. F. BEACH CO., LTD.

WINCHESTER, ONTARIO.

WESTERN CANADA Special Bargain EXCURSIONS

GOING DAILY

FEB. 21 to MARCH 7 INCLUSIVE

Examples of ROUND TRIP RAIL FARES from Morrisburg

Return Limit 45 Days

TO	Coach	Tourist Sleeper*	Standard Sleeper*
Winnipeg	31.20	37.65	44.10
Regina	38..50	46.90	55.35
Saskatoon	43.10	51..70	60.30
Calgary-Edmonton.	50.30	60.10	69.15
Jasper	57.35	68.35	77.95
Vancouver-Victoria.	63.50	77.50	91.45
Prince Rupert			

Gov't revenue tax extra

*Sleeping or Parlor Car space extra. Above Fares cover passage only.

Coach Excursions from Western to Eastern Canada will be operated Feb. 21 to March 7

For tickets and full information as to routes, stop-over privileges, sleeping car reservations, etc., consult any Railway Ticket Agent.

K. M. McGANNON, Agent, MORRISBURG

CANADIAN NATIONAL



The Spirit of
The Pioneer Mother
Flames Anew Today

THINK BACK to the old days — when Canada was young.

Think of the high courage, the indomitable will of those pioneer women. Within the stockade or in the open field, they toiled — yes, fought — by the side of their men for the safeguarding of everything they held dear.

In the hearts of the women of Canada, this old spirit flames anew today! Gone are the heavy muskets, the log barricades — but the love of freedom, the stubborn resolve to win through at all costs — these things remain unchanged, unchangeable!

Grimly quenching their tears, mothers say "God bless you" to their fighting sons — everywhere young women are serving where duty calls — the women of Canada are bound together in one common cause.

In thousands of Canadian homes, women are revising their family budgets, planning new economies, making extra sacrifices — so that more and more money will be available for the purchase of Victory Bonds.

They know — these women of Canada — that every dollar loaned now means more tanks — more guns — more planes — more ships — more of everything which is needed to smash Hitlerism and bring Peace to all the family hearths of the world.

Get Ready to Buy the New *Come on Canada!*

VICTORY BONDS

National War Finance Committee, Ottawa, Canada

Our Correspondents:

Williamsburg News

Mr. and Mrs. Ross Wingard and daughter, Carole were Sunday guests at the home of the former's parents Mr. and Mrs. George B. Wingard.

On Thursday evening a delightful gathering was held at the home of Mr. and Mrs. Geo. L. Barclay in hon our of their son, Douglas, of the R.. C.A.F. The evening was spent in playing bingo, checkers , crokinole, and contests. About 10 o'clock a tasty lunch was served, by Mrs. Barclay, assisted by Misses Vivien Barclay and Gladys Cunningham.

After lunch, the group gathered around the piano and had a sing-song. The guests were Misses Flora Whitteker, Gladys Wingard, Kathleen O'Brien, Gladys Cunningham, Edna Cunningham, Ethel Johnson, and Messrs. Bert McIntosh, Gerald McPherson, Claire Merkley, Arden Trickey.

Mr. and Mrs. Ross Wingard and Carole were callers last week at the home of Mrs. Etta Algire.

Congratulations to Miss Gladys Cunningham on her birthday—February 4th.

Mrs. Melvin Stanley of Brockville has been visiting this week with her sister, Mrs. Claude Casselman and Mr. Casselman.

Mrs. Cecil Garlough and Donald returned to their home at Nation Valley after spending a few days with the former's parents, Mr. and Mrs. Isaac McIntosh.

Mrs. R. C. Casselman returned to her home here after spending the past two weeks in Ottawa with her son, Garnet Casselman and Mrs. Casselman.

Rev. C. R. Cronmiller and Mrs. Cronmiller were guests Tuesday evening at a six o'clock dinner at the home of Mr. and Mrs. Claude Casselman.

The deepest sympathy of their many friends in this community is extended to Mrs. M. W. Locke and family in their sad bereavement.

On Tuesdy of last week Mr. and Mrs. Clifford Casselman had as their guests Mr. and Mrs. Grant McIntosh and children, Muriel, Alys and Clare Mr. Wesley Flegg and his mother of Mountain; Rex Casselman of Ottawa and Donald Casselman, R.C. A.F.

Graham Froats, R. C. A. F. Galt spent a few days on leave with his parents Mr. and Mrs. Adam Froats.

Mr. and Mrs. Bernice Strader and Miss Jean and Ivan Casselman all of Strader's Hill and Miss Dorothy Milward of Morrisburg motored to Kingston on Sunday, February 1st, where they visited with Raymond Strader and Miss June Baynham.

Mr. and Mrs. John Morrow and son, Russell of Winchester Springs were recent guests at the home of Mr. and Mrs. Floyd Whitteker.

Mr. and Mrs. Mac Strader, Mr. and Mrs. Lorne Henderson and Robert and Mrs. Luella Wensley of Iroquois were guests at a six o'clock dinner on Sunday last at the home of the latter's parents, Mr. and Mrs. Willis Strader.

Harold Cronmiller of Buckingham, Que., was a recent guest of his parents, Rev. C. R. Cronmiller and Mrs. Cronmiller.

Mr. and Mrs. Strader McIntosh and Miss Marie Merkley of Flushing N.Y., motored to Ottawa on Wednesday last, where they were guests at the home of Mr. and Mrs. J. W. McIntosh.

Miss Lulu Hunter of Prescott was a last week end guest at the home of Mrs. George W. Strader and family.

Mr. and Mrs. Wm. Whitteker of Dundela visited with their daughter, Mrs. Irwin Empey and family and Mr. Ralph Empey in town.

Mrs. Cephas Smith and daughters Barbara and Charlotte of Dundela were week end guests at the home of the former's parents, Mr. and Mrs. M. S. Beckstead.

Miss Catherine Seekings of Montreal and Spr. G. Arliss Merkley, R. C. E., of Petawawa, were guests during last week with the former's mother, Mrs. Jessie Seekings and their grandparents, Mr. and Mrs.. James D. Beckstead.

Mr. and Mrs. Strader McIntosh, Miss Diana McIntosh and Dick and Miss Marie Merkley were guests on Saturday at the home of Mr. and Mrs. Fay Merkley and family at Johnstown. Miss Merkley remained and left on Saturday for her home at Flushing, N.Y., after a pleasant holiday spent with her sister and brother here.

Mr. Ora McIntosh met with a painful accident last week at his farm home, while in the hay loft of the barn, he slipped and fell through between the poles to the barn floor. In the fall he suffered a fractured thumb, a dislocated shoulder and severe bruises to his side. He was attended by Dr. A.T. Shannette of Morrisburg, and is recovering favourably.

Mrs. Ora McIntosh returned to her home here this week after spending the past three weeks visiting her brothers at Oil City, Pa., Dr. F. Earle Magee and Dr. George Magee.

BLOOD DONORS TO OTTAWA

On Thursday, January 29th blood donors from Williamsburg, who went to the Red Cross Clinic, Ottawa to make blood donations were: Russell Wells, Fred Cooper, George Keck, George Larson, Grant McIntosh, with A. E. McGruer (driver).

On Thursday, February 5th, Miss Ida M. Merkley, Miss Ethel Sheppard, Mrs. H. Alguire, with Mr. Ross Wingard (driver). made blood donations at the Red Cross Clinic in Ottawa.

CEDAR GROVE

Mr. and Mrs. Garnet Gallinger of Mille Roches visited Mr. and Mrs.. Frank McConnell Saturday.

Mr. and Mrs. Clarke Burton and baby Carl, Second Concession spent Monday evening with Mr. and Mrs. Fred Dafoe.

Miss Fern Gallinger of Gallingertown who spent the week end with Mrs. Frank McConnell, returned home on Monday.

Mr. and Mrs. F. Dafoe spent Saturday in Morrisburg.

Mrs. Cheeseman and Miss G. Robertson of Cornwall were Monday afternoon calles of Mrs. Lillie Dafoe and Mrs. Frank Dafoe.

Owing to the large amount of advertising in this issue, a large amount of copy has been held over for publication next week.

CARD OF THANKS

The undersigned wish to express sincere appreciation to their kind friends and neighbours who have sent cards and letters of sympathy since the announcement of the death overseas of their son and brother, Pilot Officer Lyle George Schell.

WILLIS and KEITH SCHELL

7p.

GLEN BECKER

Mrs. Clarence Loucks of Morrisburg spent Thursday afternoon with Mrs. Dalton Saddlemire.

Mr. Charles Baker and son, Russell spent the past week end with friends at Crysler.

Miss Beatrice Saddlemire spent several days this week with her aunt, Mrs. Stanley McIntosh at Williamsburg.

A large number from this vicinity attended the funeral of the late Dr. Locke at Williamsburg on Monday. We extend our sincere sympathy to the bereaved family and relatives.

Mr. and Mrs. Lloyd McHaffie and children were Tuesday guests at Mr. Howard Saddlemire's.

Mr. Grant Beckstead and son, Harry of Mariatown were business callers in this vicinity in Tuesday.

Misses Joyce and Norma Merkley spent the past week end with their cousin, Mrs. Carl Casselman and Mr. Casselman at Rowena.

Mr. C. O'Shaughnessy and son, Garnet of River Road East, were callers at Mr. D. Saddlemire's on Friday.

Mr. and Mrs. Howard Saddlemire and Mr. and Mrs. Lloyd McHaffie spent Thursday with friends at Brockville.

ROWENA

Mr. Merkley Miller of Ottawa spent the week end with his mother Mrs. Wm. Miller and Tommy.

Miss Phyllis MacDonald spent the week end at Johnstown.

Mr. Ronald Beckstead of Ottawa spent a couple of days with his parents, Mr. and Mrs. J. C. Beckstead recently.

Miss Dena Kirker of MacGregor's Corners visited her uncle and aunt, Mr. and Mrs. Harold Lapier over the week end.

Mr. George Janacck of Broken Second had dinner on Friday with his brother, Mr. Frank Janack.

Sorry to report Mr. Alzon Seeley on the sick list. Wish for him a speedy recovery.

Mr. and Mrs. William Casselman spent a few days with their son, Mr. Gordon Casselman and Mrs. Casselman at Aultsville.

Master Garnet Mullin of M. C. I. spent the week end at his home here.

Mr. and Mrs. Oliver Garlough visited Mr. and Mrs. Jesse Seeley on Monday evening.

Mrs. Carl Casselman is spending a few days with her parents, Mr. and Mrs. Howard Saddlemire of Glen Becker.

ST PETERS LUTHERAN CHURCH

WILLIAMSBURG

Rev. C. R. CRONMILLER, Pastor

Sunday, February 15th—

10 a.m.—Sunday School.
11 a.m.—Holy Communion.
7.30 p.m.—Vesper Service.
Installation of Church Council.

Feb. 18, Ash Wednesday—
7..45 p.m.—Lenten Service.

Wed. 7. p.m. Junior Choir.

Fri. 7.30 p.m. Luther League.

District Farmers Form Agricultural War Committee

Farmers of Williamsburg Township met on Saturday afternoon at the Oddfellows Hall in Williamsburg, to organize the township Agricultural War Committee. Such a committee is being organized in each township, and representatives of several township committees form a district committee.

The objects of the formation of these committees are as follows:

1. To secure information, through a survey of every farm in the district.

2. To take care of any war emergency problems that may arise such as:

(a) repairs to machinery.
(b) plans for utilizing mechanized equipment to the best advantage.
(c) organization of farm work.
(d) placement of farm labour.
(e) to co-operate with any department in essential war work.

Officers elected at Saturday's meeting were as follows:

Chairman, Edgar Whitteker.
Vice-Chairman, Frank Darling.
sec'y., Roy McIntosh.

Committee members also include Councillors John Wells, Frank Casselman, Ed. VanAllen; Assessor Frank L. Whitteker and Township Clerk M. S. Beckstead.

School: Section representatives.

No. 1 H. G. Froats.
3. James Link.
4. Ross Hess.
5. Shaler Heagle.
6. Roy Swerdfeger.
7. Robt. Colquhoun.
8. Earl Beckstead.
9. Bernice Froats.
10. Wm. Bowman.
11.. Frank S. Merkley.
12.. Roy McIntosh.
13. R. H. Barkley.
14. Strader McIntosh.
15. Lee Casselman.
16. Edsel Merkley.
17. John McMillan.
18. Jay Bailey.
20. Merton Saddlemire.
21. W. H. Lane.
22. Murray Styles.

Sufficient survey forms were distributed by Agricultural Representative Herbert Graham, to the S.S.. representatives to cover all farms in their respective sections.

The World's News Seen Through
THE CHRISTIAN SCIENCE MONITOR
An International Daily Newspaper
is Truthful—Constructive—Unbiased—Free from Sensationalism — Editorials Are Timely and Instructive, and Its Daily Features, Together with the Weekly Magazine Section, Make the Monitor an Ideal Newspaper for the Home.
The Christian Science Publishing Society
One, Norway Street, Boston, Massachusetts
Price $12.00 Yearly, or $1.00 a Month.
Saturday Issue, including Magazine Section, $2.60 a Year.
Introductory Offer, 6 Issues 25 Cents.
Name_____
Address_____
SAMPLE COPY ON REQUEST



An Ignition Battery

to be reliable and effective must be able to stand up under long and strenuous service, and must also recuperate quickly to give the greatest amount of service. We can supply a dry cell with these special requirements. The material and workmanship are of the highest grade. Especiallly adapted for severe work.

The Ever-Ready FLASHLIGHT



Nickel finish,p ositive acting switch, bull's eye lens and silvered reflector. Throws a wide lcear beam of light, also a spotlight. Complete with batteries .... 65c to $1.75

EVER-READY

Flashlight bulbs, for 2, 3 and 5 cell; Raido Dial Light Bulbs, each 15c
FLASHLIGHT BATTERIES..Certified and tested. each 10c and 15c.

R. H. BRADFIELD & CO.
Frigidaire Agents
PHONE 10 — MORRISBURG, ONT.

FOR SALE

1 4-YR. OLD BROWN MARE.
1 6-YR. OLD PURE BRED COW.
2 5 YR. OLD COWS.
1 P-12 I. H. C. POWER UNIT, 22 H. P.

P. E. Beckstead & Son
Phone 606R1-3. — Williamsburg

Picadilly THEATRE
Williamsburg

THIS THURSDAY, FRIDAY and SATURDAY, FEB. 12-13-14—

ROBIN HOOD OF THE PECOS. There's flaming action when Roy Rogers rides the Pecos Trail. Six-gun adventure at its best. With Gabby Hayes and Sally Payne.

FLYING BLIND. A heroic transport pilot, in a storm-buffeted plane, fights a grim battle against the elements. Starring Richard Arlen and Jean Parker.

MONDAY, TUESDAY and WEDNESDAY, FEB. 16, 17, 18—

WHEN LADIES MEET. There's fireworks in the offing when rivals meet. The slickest comedy of the season. Starring Joan Crawford, Greer Garson, Robert Taylor and Herbert Marshall.

THURSDAY, FRIDAY and SATURDAY, FEB. 19, 20, 21—

IN THE NAVY. Abbott and Costello, star comedians of Buck Privates romp through their hitch as sailors, in a continual broadside of clowning and buffoonery. With the Andrews sisters and Dick Powell.

Cameo Theatre

EVENINGS AT 7.15 & 9.00
EACH AFTERNOON AT 2.30

NEXT WEEK'S PROGRAMME

Mon. - Tues. - Wed. —
NANCY KELLY AND
ROBERT PRESTON IN

Parachute Battalion

A Stirring Picture of the Air
ALSO.... MARCH OF TIME
MEN OF THE F. B. I.

Thurs. - Fri. - Sat. —
JOAN BENNETT AND
WALTER PIDGEON IN

Man Hunt

A Screen adaptation of the Famous Book, Rogue Male.
A GRAND PICTURE

NOW PLAYING
GEORGE FORMBY AGAIN IN

Keep Your Seats Please

BUY VICTORY BONDS

CAMEO HIGHLIGHTS

..**CITIZEN KANE, the picture that** is likely to be awarded the Oscar as the best picture of the last year, as judged by critics at Hollywood, will be before you at the Cameo for three nights, starting Monday, February 23rd. Certainly it is one for your MUST SEE list. It has been playing overtime in all of the big cities. That genius, Orson Welles, not only wrote the story, produced the picture, but takes the leading role in it, along with a score of players who are all good, but whose nmes will not be familiar to you.

SCOTLAND YARD as its name implies, is a mystery story, and is a good one, Nancy Kelly and John Loder play the leading roles, and of course do excellent work, supported by a competent cast. Here for Feb., 26-27-28.

One of the big events of the season will be ONE FOOT IN HEAVEN coming for March 2-3-4, under the auspices of the United Church choir one of the season's very outstanding pictures in the Best Ten list. Frederic March and Martha Scott are the leading players.

A little later will come such superb entertainment as LOOK WHO'S LAUGHING (Charlie McCarthy and Fibber McGee and Molly), SUSPICION, SERGEANT YORK, 49th PARALLEL, CAPTAINS OF THE CLOUDS, THE MAN WHO CAME TO DINNER, and many more.

FLOUR

Royal Household	2.60
Purity	2.65
Robin Hood	2.65
Keynote	2.20
Montcalm	2.15

MILLFEEDS

We quote delivered:

Bran	1.35
Shorts	1.40
Middlings	1.55
Gluten	1.70
Ground Oats	1.55
No. 1 Feed Oats	1.70
Ground Rye	1.50
Ground Wheat	1.55
Ground Barley	1.70
Noo. 3 Northern Wheat	1.55

Layetreia OAC	2.80
Ogilvie's OAC	2.80
Blachford's OAC	2.75

J.D. DAIN & CO.
PHONE: OFFICE 39. RESIDENCE 601-R1-2

Family-Sized Farm To Solve Problem

Economic Advantage of Small Farm Operated by Farmer and Family

The United States Department of Agriculture, through radio programs and other media, is impressing upon ruralists the practicality of the small agricultural tract which may be operated by the farmer and his family with little recourse to hired help.

That the plan is feasible, thousands of farmers whose modest acres enabled them with a minimum of hardship to weather the bleak period of 1931 to 1933, can testify. This feat entailed no wizardry, financial or otherwise. In most cases it meant that the farmer had realized the economic advantages of the family-size tract long before the Department undertook to point it out.

For years he had followed the policy of not putting all his agricultural eggs into one basket. He raised wheat, corn and oats, but in judicious quantities, maintained a farm flock and sold poultry and eggs; he raised pigs and livestock, kept cows and marketed milk and cream. In short, years before the phrase grew to its present popularity, he practised diversified farming. Largely because of these small but steady sources of revenue, he was able when the slump came to meet his tax and other obligations while his more "progressive" neighbors who, lured by high grain prices, had acquired land beyond their power to pay, saw their farms foreclosed.

Thanks to lessons learned during the depression, the farmer is regaining much of what he had lost. "Chain store" agriculture, groups of farms owned by non-resident investors and operated by paid labor, is gradually becoming a thing of the past.

In calling attention to the practicality of the family-size farm, the Department of Agriculture not only points out the solution of an agronomic problem, but guards against a repetition of the catastrophe which befell ruralists after the First World War.

Skirl O' The Pipes Cheers Fighters On

Scots The World O'er Will Thrill Wi' This Stirring Tale

The harsh, compelling sound of the bagpipes is not every one's music; there is a story of a Frenchman who fainted when the pipers played behind his chair as a mark of honor at a Scottish dinner. But to those who are conscious of its appeal the skirl of the pipes is heart-stirring beyond all telling. Even the finest military band, with full apparatus of shouting brass and pounding percussion, cannot compete with the elemental drone and wail that sends the blood tingling and calls up an involuntary cheer. Emphatically the pipes are instruments of war, meet to sound the charge, to hymn the victory with wild abandon and to mourn the fallen.

In this war, it seemed that the pipes would be stilled, that Scotsmen would fight without their eery summons—just as they were sent into battle without the treasured panoply of kilt, bonnet and sporran. But when the commandos struck at Nazi garrisons in Norway, lo, it was a bagpipe that spurred them on! True, it was an Englsihman who carried it—Major Jack Churchill (a good name; Corporal John bore it before they made him Duke of Marlborough), who had learned the art of piping in France early in the war But the effect upon the young commandos was the same as if a pipe-major of purest Highland ancestry had officiated. "As the barges touched shore," one of the men who took part in the raid explained, "most of us were slightly scared, but fright disappeared when Major Churchill leaped ashore with his bagpipes and began to play. You know what the pipes be to a Scot. The change was remarkable. Every one of us was full of confidence."

There is a lesson here, although unfortunately Major Churchill was badly wounded in driving it home. The dehumanization of war has not yet progressed to such a degree that the music that makes soldiers fight can be ignored. Major Churchill, Southern though he may be, deserves an honored place in the long roll of pipers who have made military history. And the pipes have displayed again their strange power over the hearts of men.

Canada To Add 12,000 To Navy

Canadian Naval strength, now standing at 27,000 officers and ratings, will be increased by another 12,000 by March, 1943, Navy Minister Macdonald told a press conference recently. He said this would mean that in just over three years the navy would have grown from less than 2,000 officers and men to 40,000. The output of ships was "excellent" and during the past summer had averaged two a week of all types.

GUARDING PACIFIC "GIBRALTAR"

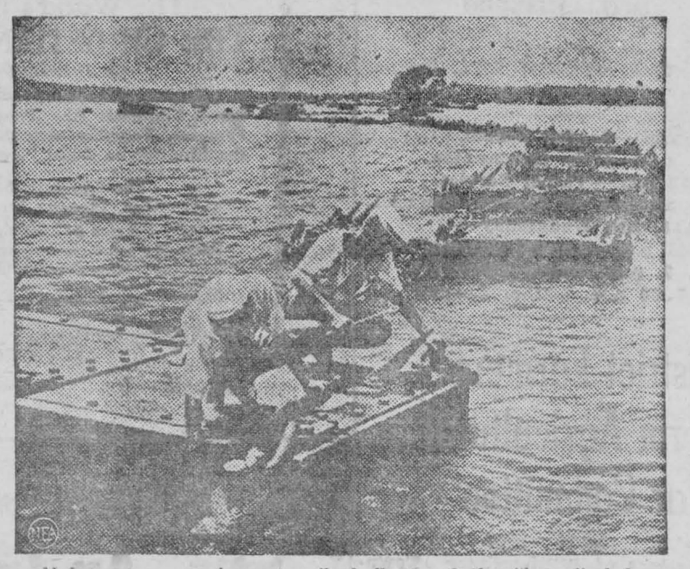

Malayan seamen inspect spiked floats of the "boom" defenses guarding channels into Singapore harbor.

Floating Dry Dock For Atlantic Coast

Two million rivets and 10,000 tons of steel plates are being put together to make a floating drydock at Halifax, the first on the Atlantic coast.

Already the three base sections of the huge drydock have been launched and the job is expected to be completed this spring. Upperwork of two of the sections is nearing completion. Launched separately, the two have been joined together and may be used to repair ships before the third is added to them.

From the end the floating drydock looks like a huge "U". A ship going into the dock floats into the "U", the tanks are pumped out, and the dock rises with the ship high and dry inside.

The huge structure, which looks somewhat like an aircraft carrier, will be moored to a dock. Heavy anchors will be placed on the harbor bottom, and lines ashore will lead to one 112-ton concrete block and six 80-ton blocks.

Spiking Rumors

Members of the American Legion are smacking war rumors right on the button. Under their anti-rumor campaign, the Legionnaires listen patiently to tale bearers, then flash a button with the inscription: "How Do YOU Know?"

Says Price Ceilings Have Aided Farmers

Price ceilings have been of material benefit to farmers, Professor W. M. Drummond of Guelph recently told members of the Ontario Vegetable Growers Association in annual convention.

Professor Drummond, head of the agricultural economics department of the Ontario Agricultural College at Guelph, said the price ceilings halted the tendency towards widening the disparity between prices of farm products and those of commodities the farmer himself had to buy.

During the First Great War only 10 per cent of the national income was spent for war purposes, he added. The present fiscal year would show 45 per cent of the national income spent for war. Agriculture had not been considered a war industry until recently, but was gaining rapidly in this respect.

They Are Prepared

The story is being told of an Italian tank captured in Libya which was found to have three reverse speeds and one forward.

The British captor thought he would have some fun with the Italian in charge. "Why", he inquired, "do you have that forward speed on there?"

"Well", replied the Italian, "we might be attacked from the rear."



A. D. LINDSAY took home a porcupine from the Canadian woods some seven years ago, and the animal, "Rusty" by name, is an affectionate pet, which, according to Mr. Lindsay, refutes the contention that "porcupines are too dumb to be tamed." Another porky, recently acquired, already is quite tame.

NEXT: What are the favorite times of day for snow to fall?

SUNDAY SCHOOL LESSON

LESSON VII.
THE HEALING MINISTRY OF JESUS
Mark 1:35—3:12; Luke 4:42-44; 5:12-39.
PRINTED TEXT, Mark 2: 1-12.
GOLDEN TEXT.—He had compassion on them, and healed their sick. Matthew 14:14.

THE LESSON IN ITS SETTING

Time.—The Spring and early Summer of A.D. 28.

Place.—For the most part, Capernaum, though the preaching tour, of course, covered a great part of Galilee.

Our entire lesson will reveal an unceasing activity on the part of our Lord, and the accomplishment of a vast amount of work, in a very brief space of time. The lesson opens with our Lord far out in the desert place alone, early in the morning, praying. That hard long day in Capernaum needed sleep to restore His physical power but more than that it needed solitary prayer and converse with God. The harder our work, the more we need solitude and prayer.

By saying that He could not tarry any longer in the spot where He had just been ministering, but must go on to other cities, Jesus laid down a principle which it would have been wise had the church followed throughout all the centuries of its history. He wished to preach where the message had never been heard; he desired to save those to whom had been given no opportunity for life.

1. "And when he entered again into Capernaum after some days, it was noised that he was in the house. 2. And many were gathered together, so that there was no longer room for them, no, not even about the door: and he spoke the word unto them. 3. And they come, bringing unto him a man sick with the palsy, borne of four. 4. And when they could not come nigh unto him for the crowd, they uncovered the roof where he was: and when they had broken it up, they let down the bed whereon the sick of the palsy lay." To understand the scene, it is necessary to remember that the house was most likely a fisherman's cottage, low and flat-roofed. The roofs were made by laying first large beams, and then across them rude joists. On them were laid flat stones or slabs of tile or dried clay, on which was spread earth or gravel rolled hard. The men first dug through the earth and then pulled up the tile slabs thus easily making an opening. The roof is only a few feet high, and by stooping down and holding the corner of the bed (merely a thickly-padded quilt) they could readily let down the sick man.

5. "And Jesus seeng their faith saith unto the sick of the palsy, son, thy sins are forgiven." Jesus recognized the faith both of the man and of his friends. No request had been made but Jesus read the heart; he saw the yearning of the sufferer for healing, not only of his body but of his soul; he recognized the sorrow for the sin which had produced the sickness, and the anguish of remorse; and at once he spoke the word of pardon and of peace.

6. "But there were certain of the scribes sitting there, and reasoning in their hearts, of why doth this man thus speak? he blasphemeth. Who can forgive sins but one, even God?" The scribes would not speak out like men and call on Jesus to defend His words. If they had been sure of their ground, they should have boldly charged him with blasphemy; but perhaps they were afraid that He could show good cause for His speech. Perhaps they were afraid to oppose the tide of enthusiasm for him. So they content themselves with comparing notes among themselves, and affect to despise Him.

8. "And straighway Jesus, perceiving in his spirit that they so reasoned within themselves, saith unto them, why reason ye these things in your hearts? 9. Which is easier, to say to the sick of the palsy, Thy sins are forgiven; or to say, Arise, and take up thy bed, and walk? 10. But that ye may know that the Son of man hath authority on earth to forgive sins (he saith to the sick of the palsy), 11. I say unto thee, Arise, take up thy bed, and go unto thy house. 12. And he arose, and straightway took up his bed, and went forth before them all, insomuch that they were all amazed, and glorified God, saying, We never saw it on this fashion." Strange it was that these so-called spiritual leaders of the people should be so bitterly opposed to the One who was bringing such great spiritual blessing to multitudes of people, which they themselves could not confer. But Jesus knew how to silence their questionings. Of course only God could forgive sins. His declaration that the man's sins were forgiven had to do with an inner matter, and his critics could deny that such an absolution had been accomplished. But for this man, helpless with paralysis for years to now stand up, leave his bed and walk away, was an external fact, which no man could deny. Jesus certainly meant, by performing this miracle, that He, who had power to deliver this man from his paralysis, was also the One, and only One, who had power to actually cleanse a man from his sins.

RADIO REPORTER

DIALING WITH DAVE:

With Daylight Saving Time now general throughout the Continent, listeners in the Eastern Daylight Saving Time zone, will actually get the benefit of an extra hour of radio entertainment, for a large majority of the American network shows coming into Canada, now come one hour earlier than formerly. Charlie McCarthy is heard on Sundays now at eight o'clock — followed by the Inner Sanctum at eight-thirty. Dr. Hagen's True or False show will be broadcast at 8.30 Monday nights, instead of 9.30. The Radio Theatre — the Music Hall and many of the daytime shows will come into your home the hour earlier. If, of course, you've been on standard time, such shows will be heard as usual.

* * *

There have been a number of important time changes in Canadian Network shows, which affect all listeners: The daily Happy Gang show is now broadcast at 1.15 to 1.45 p.m. — three quarter hours earlier than before. The Musical Beauty Box with Bob Farnon conducting, has been moved ahead one hour on Thursday nights — to ten o'clock, E.D.S.T. Share the Wealth, however, will be broadcast at the usual time, 8.30 Saturday nights. Blended Rhythm also stays in its accustomed Tuesday night 8.30 time. We will pass along news of further expected changes. Freddie Martin, whose sweet band was the sensation of 1941, really has the knack of picking the 'Splotlight' tunes: He was the first to record Tschaikowsky's Piano Concerto in the modern form — and around four months ago, did a nice discing of Rose O'Day — the tune that's topping 'em all like wildfire today. And an added note: Freddie is now playing at New York's elite Waldorf-Astoria Hotel, and Dinah Shore, NBC's 'Time to Smile' songstress, has opened an extended engagement with the Martin Band. Freddie is featured, by the way, on CKOC's dinner hour Parade of Bands, every Friday at 6.30!

* * *

1150 listening tips:

With the Happy Gang going at 1.15, CKOC's Telequiz, which popular program, by the way, has drawn close to 3000 letters during it's first two weeks on the air, goes to 1.45 o'clock, and is shortened to a daily quarter hour. With the Breakfast Club going across the board at nine in the morning, some changes have taken place in the nine to ten a.m. shift. Jean Gillard is now heard at ten and a new show, the Record Album, will feature Jack Wilkinson daily for half an hour at 10.30 — other fixtures in the nine to ten hour have either been discontinued or shifted. Eight to nine on Monday evening is a stand-out quiz hour — with the new streamlined "What's On My Mind" being heard from 8.00 to 8.30, and Dr. Harry Hagen's national "True or False" show following 8.30 to 9.00!

Record of the week is Freddie Martin's "Rose O'Day!"

FRONTIERSMAN

HORIZONTAL

1, 6 American frontiersman.
10 Biscuit.
11 Branches.
12 Refrigerant.
14 Sphere of action.
16 To possess.
17 To depart.
18 Scarlet.
19 Humor.
20 On.
22 Perceiving beforehand.
27 Nostrils.
29 To damage.
30 Oak fruit.
32 Golf club.
33 Goddess of vegetation.
35 To prepare for printing.
36 Lines of advance.
38 To fix fast.
42 Tea tester.
46 Prepared.
47 Eye tumor.
49 Elk.
50 Mother.
51 Shoe fitter.
53 Measure of area.
54 He was an —— or searcher for new lands in Kentucky
55 He was a —— soldier.

VERTICAL

2 In a row.
3 Midday.
4 Sick.
5 Funereal songs.
6 Bract.
7 Rowing tool.
8 Sheaf.
9 Four plus five
12 He was a —— or leader of settlers.
13 Decays.
15 His was a life of hazards or ——s.
19 Bird.
21 One time.
22 Opposed to con.
23 Mooley apple.
24 Teller of tales.
25 Three.
26 Thick shrub.
28 Measure.
31 Rhode Island (abbr.)
33 Bed.
34 Rigid.
36 Bashful.
37 To soften leather
39 Northeast (abbr.)
40 Sloping drive in a building.
41 Land right.
43 To fly
44 Moldings.
45 Electric unit.
47 Feminine pronoun
48 You.
51 Senior (abbr.)
52 Road (abbr.)

Answer to Previous Puzzle

R	A	S	P	U	T	I	N		R	U	S	S	I	A
A	L	O	E	S		S	E	R	E		P	E	N	S
		S	T	E	E	P		T	E	A	M		E	T
H	A		P	R	A	C	T	I	C	A	L		O	K
E	T	A				L		T	R	E	T		I	
A	I	R		R	A	S	P	U	T	I	N		S	N	A	R	L
L	A	C				N	E	P		O	R	A	L	
E		H				G	A	L	A		O	D	E	
R	M					T	U	B	S		I	D		
	A	B	Y	S	M	A	L		G	A	L	E	A	
A	S	E	A		A	R	E	A		C	O	R	N	Y
M	O	N	K	S		I	N	F	L	U	E	N	C	E
A	N	T		A	B	A	T	T	I	S		S	E	A

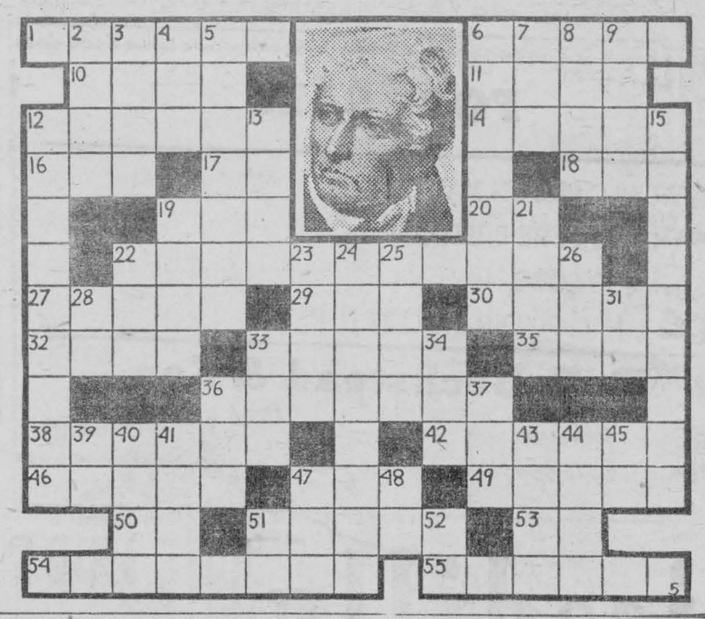

POP—On the House

By J. MILLAR WATT

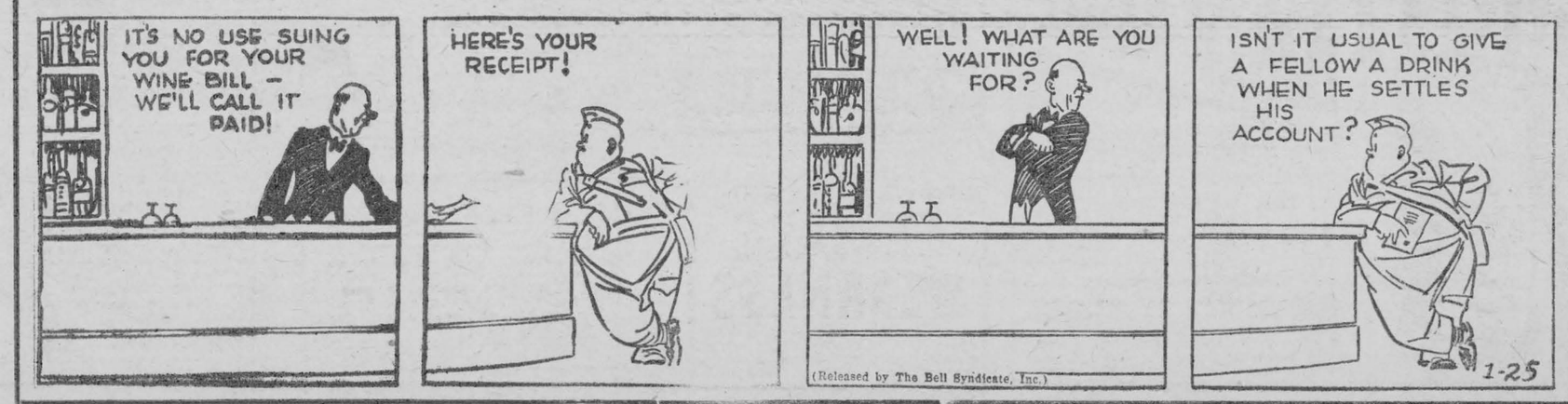

NO PLACE FOR THIS PET

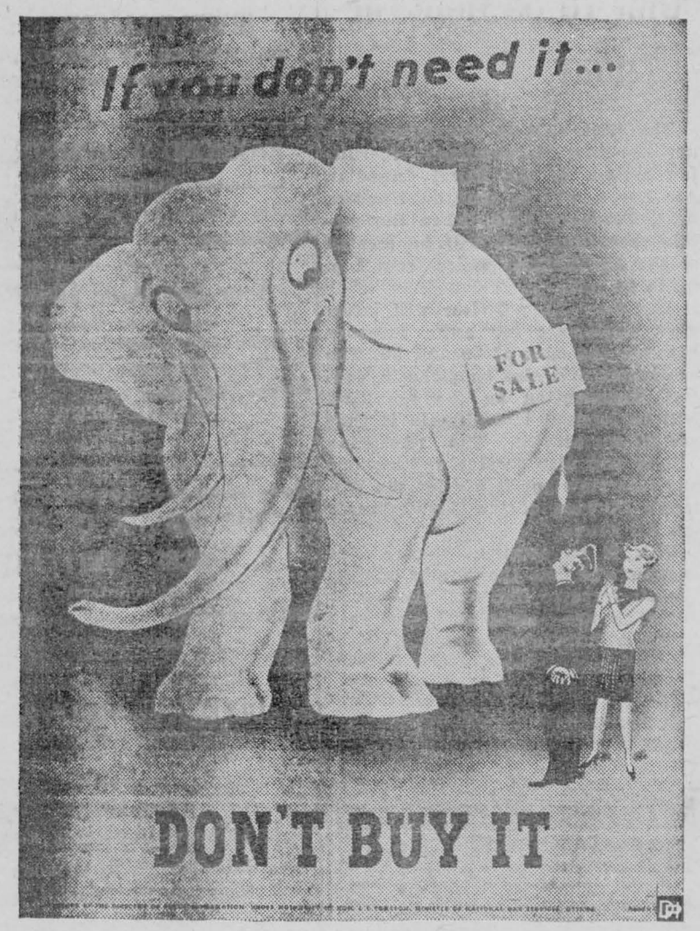

"If you don't need it, don't buy it," is the government's advice to Canadians.

This is the year when it is smart to look shabby, smart not to entertain lavishly, when it is smart to walk and not drive your car. The people who maintain their usual standard of living are not patriotic.

Many people have more money to spend now than they have had for many years. This is the time they may be tempted to purchase things which they will soon discover are just white elephants and of little use in their households.

Although it is fun to spend money, war is a grim business and now is the time to save, not spend. There will be enough goods in Canada to go around only if people do not buy extravagantly but are careful in their purchases.

Now is the time to save money for war savings' stamps, certificates and bonds. Save money to win the war and when it is won and the industries again begin manufacturing for civilians—spend those savings and keep the wheels of business turning.

Solve This One

John Byrne, itinerant blacksmith, confronted tire rationing officials with this complaint: Without tires he can't travel about to shoe horses. Without shoes the horses can't replace autos. Without horses some army work will be held up. State officials passed the buck to Washington.



Modern Etiquette

1. What type of conversation is in good order at the dinner table?
2. Is it all right for a woman to speak to a man on the street if she is not certain of his identity?
3. If several members of a family go together to buy a wedding gift, is it all right for the bride to thank one of them and ask her to thank the rest of the family?
4. Is it correct to remove fruit pits from the mouth with the fingers?
5. In what way should a woman present a social letter of introduction?
6. Is it obligatory that one bring a gift when attending a golden wedding celebration?

Answers

1. The dinner table is the place for cheery, pleasant, happy conversation, fun, laughter, jokes, anecdotes, narration of pleasant experiences and current topics. 2. No. 3. No; the bride must write a note of thanks to each one. 4. Yes; they may be removed from the mouth with the thumb and finger, or taken directly from the mouth with the fork or the spoon. 5. She may mail the letter, together with her visiting card, to the addressee, or, she may call and leave both the letter and card. 6. Yes.

Early models of the bayonet—about 1640—were inserted in the muzzle of the musket which could not be fired till the bayonet was removed.

Two Good Things to do!
WIN the WAR
Buy
WAR SAVINGS STAMPS
Roll Your Own with DAILY MAIL

Easy Way to Relieve
RHEUMATIC
Aches and Pains

Here is a simple, easy way to get relief from the agony of swollen, rheumatic joints and muscular aches and pains. Go to any drug store and get a bottle of Ru-Ma. If you are not pleased with the help it gives you—go get your money back. This is a generous offer you can not afford to ignore.

Have You Heard?

A reformer was watching a trench being dug by modern machine methods. He said to the superintendent:

"This machine has taken jobs from scores of men. Why don't you scrap that machine and put one hundred men in that ditch with shovels?"

The superintendent promptly retorted: "Oh, better still, why not put a thousand men in there with teaspoons!"

First Irishman: "Which would yez rather be in, Pat — an explosion or a collision?"

Second ditto: "In a collision, because in a collision there yez are, but in an explosion where are yez?"

The discovery that a married couple in his flock were liable to quarrel upset the vicar. So he decided to speak seriously to the husband.

"You know, my dear friend, that you and your wife should be as one."

"As a matter of fact," replied the other sadly, "we are as ten."

"How's that?"

"Well, she's the one and I'm the naught."

A story just back from Europe is that Hitler, Goering and Goebbels were out in a boat. It capsized.

Question: "Who was saved?

Answer: Germany.

A small boy returned home from school and told his father he was now second in his class. The top place was held by a girl.

"But surely, John," said the father, "you're not going to be beaten by a mere girl?"

"Well, you see, father," explained John, "girls are not nearly so mere as they used to be."

Young and inexperienced father (looking at triplets the nurse had just brought out): "We'll take the one in the middle."

Seeing an advertisement for a young woman to do light housework, a city girl applied for the job.

"I think the sea air will do me good," she wrote, adding, "Will you please say in your reply where the lighthouse is?"

Professor: "What is the most potent poison?"

Student: "An airplane, one drop and you're dead!"

A Sense of Humor Saves A Situation

Stanton, secretary of war in Lincoln's cabinet, told the story of the President's need for laughter in the grim days of the Civil War, says The Toronto Telegram. On September 2, 1862, Stanton had received a peremptory call to a cabinet meeting at the White House. There he found Lincoln reading a book by Artemus Ward, a "very funny" chapter of which he read aloud. Having finished, Lincoln laughed heartily—alone. Undismayed, he went on with another chapter, and then asked:

"Gentlemen, why don't you laugh? With the fearful strain that is upon me night and day, if I didn't laugh I would die, and you need the medicine as much as I do."

Then Lincoln, announcing that he had "made up his mind this paper was to issue," read to his colleagues the emancipation proclamation.



SERVES
TEN DAILY NEEDS
Mentholatum brings delightful relief for the discomforts of:
1. Head Colds. 2. Superficial Burns. 3. Minor Cuts. 4. Nasal Irritation due to colds or dust. 5. Windburn. 6. Cracked Lips. 7. Surface Skin Irritations. 8. Scratches and Bruises. 9. Stuffy Nostrils. 10. Chapped Skin.
At your druggist. Jars or tubes 30c. A3
MENTHOLATUM
Gives COMFORT Daily

Relieves distress from MONTHLY
FEMALE WEAKNESS
Lydia E. Pinkham's Vegetable Compound not only helps relieve monthly pain but also weak, nervous feelings—due to monthly functional disturbances. It helps build up resistance against distress of "difficult days." Made in Canada.

What Science Is Doing

WHAT SCIENCE IS DOING .... PAIN KILLED

How some 200 surgeons throughout the United States are successfully performing a pain-conquering operation is described in The Reader's Digest for January.

Working like linemen on a far-flung telephone network, surgeons now operate on the nervous system itself—daring, delicate, miraculously effective surgery — to check the pain of incurable disease or block the effects of hidden ills that cannot be treated at their source.

Every pain impulse, wherever it originates, must travel up the main spinal trunkline to the brain. When the pain cannot be eliminated at the source, the neurosurgeon offers this recourse: interrupt the pathway of pain. A small incision is made at the point just before the nerves of the painful part enter the spinal column. The patient is deprived of nothing but his sense of pain and temperature in that portion of his body. His tactile sense, or feeling, is left whole.

—o—

ABOUT DOGS

That old fable that dogs pant because they cannot sweat has been "shattered" by discovery of sweat glands in their skins, says the editor of The Lancet, British medical journal.

J. G. Speed, an Edinburgh researcher, has found sweat glands in the skin of the lips, head, back, thorax, shoulders, thighs and pads of the feet, a finding previously reported by numerous other investigators but apparently not generally known.

Nevertheless, the dog does pant, comments The Lancet editor, adding that it would be interesting to know how effective the skin sweating is and whether all breeds of dogs are equipped with sweat glands in their skin.

Absence of visible moisture on the skin may be due to efficient evaporation while the probability of water vapor enmeshed in the hairs suggests the reverse, The Lancet editor states.

Toujour Lamour

Helen of Troy had nothing on Dorothy Lamour. Helen may have had the "face that launched a thousand ships," but Dorothy's got that one topped. What were a thousand Greek galleys compared to a modern bomber? When Dorothy went to the Glenn L. Martin aircraft plant to aid the sale of defence bonds, officials kept her outside the gates. They said that any time a good-looking woman walks through the plant, it costs them 1,000 man-hours of labor. If Dorothy swished through the place, they said, it might cost them half a bomber. How about it Helen—can you see all right from way back there?

ITCH STOPPED QUICKLY
Use D.D.D.
Quick relief from itching eczemas, rashes and other externally caused skin troubles
35c Bottle, at druggists proves it or money back


"IT DOES TASTE GOOD IN A PIPE!"
HANDY SEAL-TIGHT POUCH—15¢
½-LB. "LOK-TOP" TIN—65¢
also packed in Pocket Tins
Picobac
GROWN IN SUNNY, SOUTHERN ONTARIO

HOW CAN I?

Q. How can I treat eyes that water during windy weather?

A. Bathe the eyes in a solution of ten grains of boracic acid to one ounce of hot distilled water, and it will give relief.

Q. How can I keep the hair brushes clean?

A. Make a habit of washing the brushes at least once a week. Soak in hot water with soap powder and ammonia for five minutes. Rub the bristles under the water. Rinse in warm water and dry with bristles downward, preferably in the sun.

Q. How can I sweeten a musty metal or enamel teapot?

A. By filling it with water, in which a red-hot cinder has been dropped. After letting it stand awhile with the lid closed, rinse with clear water.

Q. How can I freshen stale vegetables?

A. Soak them for an hour in cold water, to which some vinegar or the juice of a lemon has been added.

Q. How can I make certain that lace collars will be a perfect fit after laundering them?

A. The best plan is to baste the collars closely on a piece of white cloth. Then wash in sudsy water. This will prevent their stretching and tearing. Allow to dry, then rip from the cloth, and press with a warm iron.

Britain Sets Record For Seed Production

Great Britain's extensive sugar beet war crop has been harvested this year entirely from seed grown at home says the St. Thomas Times-Journal. Before the war, almost half of the country's sugar beet seed came from abroad; the war has so developed home production that Britain will continue to support herself in sugar beet when peace returns.

This year, with fewer workers and remarkably bad weather, she is producing a larger acreage of all kinds of vegetable seeds than ever before. The demand for them, when every householder is "digging," where he can, "for victory," is without precedent.

The most popular seed is onion, with carrot, beet and parsnip following closely. Moreover, the need for shipping space has caused a great increase in the sale of seeds for animal feeding stuffs like mangolds, turnips, swedes and kale.

Scientists and Government departments have co-operated with the farmers and distributors in setting up this year's record for British seed production.

Told that it would take three months to get parts to repair his watch, a Londoner gave the watch to a friend in the Atlantic Ferry Service and got it back running perfectly in three weeks. The friend had it repaired in America and flew it back on his next trip.

HELP STOP COUGHS COLDS FAST...EASY
The new improved Buckley Formula is all medication — no syrup — acts faster on coughs and colds—gives you more for your money. But be sure it's the genuine . . . 41-2
BUCKLEY'S MIXTURE

SAFES
Protect your BOOKS and CASH from FIRE and THIEVES. We have a size and type of Safe, or Cabinet, for any purpose. Visit us, or write for prices, etc. to Dept. W.
145 Front St. E., Toronto
Established 1855
J. & J. TAYLOR LIMITED
TORONTO SAFE WORKS



RECTAL SORENESS AND
PILE TORTURE
QUICKLY RELIEVED
If you are troubled with itching piles or rectal soreness; do not delay, treatment and run the risk of letting this condition become chronic. Any itching or soreness or painful passage of stool is nature's warning and proper treatment should be secured at once.
For this purpose get a package of Hem-Roid from any druggist and use as directed. This formula which is used internally is a small, easy to take tablet, will quickly relieve the itching and soreness and aid in healing the sore tender spots. Hem-Roid is pleasant to use, is highly recommended and it seems the height of folly for any one to risk a painful and chronic pile condition when such a fine remedy may be had at such a small cost.
If you try Hem-Roid and are not entirely pleased with the results, your druggist will gladly return your money.

...CLASSIFIED ADVERTISEMENTS...

BIG ROCK "PAY DAY" CHICKS

make more profit, because they are bigger—stronger, are sold on a 100% satisfaction guarantee, Rocks, Reds, Leghorns, Hybrids, as hatched or sexed, six week old pullets. Write for prices and free calendar. Big Rock Farm, Mille Roches, Ont., Box C. (Where Satisfaction is a certainty).

BABY CHICKS

SIX BREEDS, CHICKS, CAPONS, growing Pullets. Descriptive catalogue, Monkton Poultry Farm, Monkton, Ontario.

"FOOD IS AN IMPORTANT WAR weapon" so says the Government. Poultry-keepers play an important part. Rising meat prices make good poultry markets. Order cockerels now for February-March delivery; also chicks; 3 week capons. Wide choice breeds. Bray Hatchery, 130 John N., Hamilton, Ont.

BUTCHERS EQUIPMENT FOR SALE

SAUSAGE STUFFERS, MEAT Grinders, one third H.P. and Coffee Grinders, one quarter H.P. Write McLeach, A & P Food Stores, 135 Laughton Avenue, Toronto.

BAKERY EQUIPMENT

BAKERS' OVENS AND MACHINery, also rebuilt equipment always on hand. Terms arranged. Correspondence invited. Hubbard Portable Oven Co., 103 Bathurst St., Toronto.

CARS — USED AND NEW

MOUNT PLEASANT MOTORS Ltd., Toronto's oldest Chrysler, Plymouth dealers; three locations, 632 Mt. Pleasant Road 2040 Yonge St. and 1650 Danforth Avenue. Our Used Cars make us many friends. Write for our Free Booklet on pedigreed renewed and analyzed used cars.

FEMALE HELP WANTED

GIRL TO LOOK AFTER NEW bungalow in Toronto and sixteen month baby, live in, Box 25, 73 Adelaide W., Toronto.

FARM EQUIPMENT

FEBRUARY SPECIALS — I have a few remaining bargains in Melotte Cream Separators, demonstrator and rebuilt models ½ used Grinders, 6" Fleury Engines; 22 and 38 H.P., Marshall and Deutz Engines; Lister Surf Portable Milking Machines; Myers Pumps and Water Systems; Gasoline Engines; a few Lister Tine and Link Harrows; used Basins at bargain prices; Melotte, Magnet and Premier Separator Parts in stock; Letz Mills and Parts and other used equipment. Save money. Purchase now while these bargains last. Write me today. S. A. Lister, Stewart Street, Toronto.

HAIRDRESSING SCHOOL

LEARN HAIRDRESSING THE ROBertson method. Information on request regarding classes. Robertson's Hairdressing Academy, 137 Avenue Road, Toronto.

OFFER TO INVENTORS

AN OFFER TO EVERY INVENTOR List of inventions and full information sent free. The Ramsay Co. Registered, Patent Attorneys, 273 Bank Street, Ottawa, Canada.

PATENTS

FETHERSTONHAUGH & COMPANY Patent Solicitors. Established 1890; 14 King West, Toronto. Booklet of information on request.

PERSONAL

ELIJAH COMING BEFORE Christ. Wonderful book sent free. Megiddo Mission, Rochester, New York.

BARRELS FOR SALE

BARRELS, CLEAN WOODEN, $3.00 each, f.o.b. Toronto. S. Barber & Sons, 4000 Dundas St. West, Toronto

RHEUMATIC PAINS

IT'S IMPORTANT — Every sufferer of Rheumatic Pains or Neuritis should try Dixon's Remedy. Sold only Munro's Drug Store, 335 Elgin, Ottawa. Postpaid $1.00.

MEDICAL

GOOD ADVICE! Every sufferer of Rheumatic Pains or Neuritis should try Dixon's Remedy. Munro's Drug Store, 335 Elgin, Ottawa. Postpaid $1.00.

LEGAL

J. N. LINDSAY, LAW OFFICE, Capitol Theatre Building, St. Thomas, Ontario. Special Department for farmers collections

MEN AND WOMEN WANTED

FAST REPEATING BUSINESS selling 200 Guaranteed Household Necessities. If you are ambitious you can make good money from the start with a Familex Route and enjoy steady work. Golden opportunity. ACT NOW. TO-DAY. FAMILEX CO., 570 St. Clement, Montreal.

SAWMILL WANTED

WANTED SMALL PORTABLE Sawmill. Write for full particulars and best cash price to A. Baker, Gravenhurst.

"PROTESTANT ACTION"

A monthly Journal of facts invaluable to British Protestants. $1.00 per year. Samples on request. 11 Glebeholme, Toronto.

FOR QUALITY SERVICE

AND SATISFACTION TRY IMPERIAL

6 or 8 exposure films, developed and printed, or 8 reprints, 25c. Both with free enlargement.

IMPERIAL PHOTO SERVICE Station J. Toronto.

Germany is increasing its shipments of iron and steel to Switzerland, where they are made into finished products and returned to Germany.

ISSUE 7—'42

MORRISBURG CHURCHES

ANGLICAN CHURCH

Rev. G. Oliver Davies, Rector

Quinquagesima Sunday—
St. James' Church— —
8 a.m. Holy Communion.
9.45 a.m.—Sunday School.
11 a.m.—Matins and Intercessions
7 p.m.— Evensong.
Ash Wednesday—
7.30 a.m.—Holy Communion.
10 a.m. Holy Communion.
7..30 p.m.—Evensong.
Friday, 7.30 p.m.—Litany and address.
Holy Trinity Church—
2.30 p.m.—Evensong.

LUTHERAN CHURCH

REV. A.F. BUEHLOW, B.A., Pastor

Quinquagesima Sunday—
St. Paul's—
10.00 a.m.—The Service.
11 a.m. Sunday School.
7 p.m.—Vespers.
Ash Wednesday, 7.30 p.m.—
First of Mid-week Lenten Services.
Wednesday, 8.30 p.m.—
Sunday School Teachers and Officers meeting.
Friday, February 20th, 2 p.m.—
World Day of Prayer.
St. John's —
1.45 p.m.—The Service.
2..45 p.m.— Sunday School.
Wednesday, 2 p.m.—
Women's Missionary Society at the home of Mrs. Annie Bowman.

UNITED CHURCH of CANADA

Min., Rev J. A. Payton, B.A., B.D
Sunday, February 15th—
Morning Service, 10.30
Sermon: Making Use of Lent.
Sunday School, 11.45
Evening Service, 7.00.
Sermon: Revelation 9.
The Y. P. U. is having a Special Service on Monday evening at 8.00 in keeping with National Night, a night that is being kept by all Y.P.U. across Canada. Rev. T. A. Halpenny, D.D., of Winchester, is the special speaker. We invite any who are interested.
The Midweek Service will be held on Wednesday evening at 7.30.

KNOX PRESBYTERIAN CHURCH

Rev. C. S. Miller, M.A., B.D.
Minister
Miss Minnie Smith, Organist
Sunday, February 15th—
10 a.m.—Sunday School.
11 a.m.—Divine Worship.
Sermon: The Man Who Didn't Worry
7 p.m.—Divine Worship.
Sermon: The Sunday Sleeper.
A Cordial Welcome to Everyone
Come and Worship

AULTSVILLE

Drawing wood has been the order of the day until the deep snow came and put stop to it. But the snow plow has been through and most of the roads are passable again

The sleigh drive sponsored by the Anglican Church, which took place on Monday night was enjoyed by all both old and young.

Mrs. Russell Campbell of Gallingertown spent a few days last week with her uncle and aunt, Mr. and Mrs. Walter Cheley.

Fred Gallinger of Gallingertown was a business caller here on Tuesday.

Phone.269. Day or Night

ULTRA SHORT WAVE

The Most Effective Treatment for

COLDS SINUSES SCIATICA

At Home or Office

Seeley's Health Clinic

PICTURE FRAMING

Let us frame your pictures. A good supply of molding on hand. Call and we shall quote our prices.

G. LEONARD KECK
Licensed Embalmer

Funeral Service Phone 130 Ambulance

FEEDS

Screenings	1.30
Beet Pulp	1.75
Barley Meal	1.70
Pig Starter	2.45
Pig Grower	2.40
Porkmaker	2.15
Monarch Laying Mash	2.95
Lakko OAC Laying Mash	2.80
OAC Cafeteria Laying Mash	2.90
Monarch Poultry Mash	3.50
Hatching Ration	3.40
No. 3 Northern Wheat	1.55
3 C. W. Barley	1.60
Cracked Corn	2.50

The Morrisburg Feed & Produce Co.

MORRISBURG, ONT. Phone88

: LOCAL AND GENERAL :

Mr. S. O. Casselman returned to his home this week after spending some time in Toronto.

• • •

Dr. A .L. Crewson will not be in his Morrisburg office until further notice. 7-8c

• • •

Mr. F. D. Stata spent the week end in Trenton, with his son, L.A. C. P.D. Stata and Mrs. Stata.

• • •

Mr. and Mrs. Ernest Moore and Miss Dorothy Colbeck of Montreal were week end guests of Mr. and Mrs. F. D. Stata.

• • •

Mrs. J. Reid of Brockville, and her two children spent a couple of days with her mother, Mrs. Harvey Heagle.

• • •

The Women's Guild of St. James Anglican Church is holding a Euchre in St. James Parish Hall on Monday evening, February 16th. Refreshments — Prizes — Admission, 25c.

• • •

The annual Valentine Tea and Food Sale, sponsored by the Morrisburg branch of the Women's Institute in aid of the Public Library will be held in the Public Library on Saturday, February 14th. 7p.

Nursing Sister M. A. Rutherford, A.C. A.M.E., Kingston Military Hospital, spent the week end with Mr. and Mrs. Fred Meikle and Jean.

• • •

The annual meeting of the Library Board will be held in the Library Rooms on Friday, Feb. 20th, at 7.30 p.m.

• • •

Miss Ruth Colquhoun spent the week end at Kingston, with the Misses Betty McIntosh and Marian Martin, both of Ottawa, at the home of Mr. and Mrs. Edgar McIntosh.

• • •

An open meeting will be held at the Morrisburg Collegiate on February 25th in the interest of the Second Victory Loan. The students will be in charge of a short program A film of interest will be shown and a guest speaker will be on hand. No admission will be charged.

• • •

The Morrisburg Arena announces a big Ice Carnival for next Tuesday night, February 17th. Many attractions including a display of fancy skating by the Ouderkirk Sisters and Margie McLean of Finch, midget game, hockey; broomball game; races for everyone. Valuable prizes. Carnival starts at 8.00 p.m. For more particulars see posters.

CURLING NEWS

Four mixed rinks from Metcalfe met defeat this week when they visited the local club, who were hosts to their visitors at supper. The rinks and scores follow:

Morrisburg: Mrs. Morash, Mr. W. Adams, Mrs. A. Edgerton, Harry Meikle, Skip—14.

Metcalfe: Mrs. R. Blair, Don. Cameron, Mrs. E. Rolston, R. Little Skip—6.

Morisburg: Mrs. Lee Casselman, R. Morash, Miss D. Nash, I. Hilliard Skip—1.

Metcalfe: Mrs. Cameron, W. Palmer, Miss I. S. Cameron, J. Rowan, Skip—15.

Morrisburg: Mrs. A. Shannette, F. S. Broder, Mrs. M. A. Robertson, S. G. Finnie, Skip—11.

Metcalfe: Mrs. R. Scharf, R. Scharf, Mrs. S. Latimer, A. Mullins, Skip—4.

Morrisburg: Mrs. R. H. Armstrong, Dr. C. A. Louden, Mrs. C.A. Louden, R. H. Armstrong, skip—7.

Metcalfe: Mrs. A. York, R. McNabb, Mrs. J. D. Cameron, E. Craig, Skip—6.

Morrisburg, 33 points.
Metcalfe, 31 points.
Majority for Morrisburg, 2 points

Final games have been completed resulting in Mrs. J. E. Christensen's rink as the winners. The rink was composed of: Mrs. L. McCormick, Mrs. R. Link, Mrs. J. R. Fetterly, Mrs. J. E. Christensen, Skip.

The runners-up were Mrs. J. S. Toshack's rink of: Miss B. Thompson Mrs. W. J. Cobey, Mrs. A. Edgerton, Mrs. J. S. Toshack, Skip.

Two ladies' rinks from here will go to Ottawa to play in the Lady Tweedsmuir competition. The rinks are as follows:

Mrs. W. S.L. Merrill, Mrs. M. A.. Epplett, Mrs. A. K. McGill, Mrs. James Mallen, Skip.

Mrs. C. C. Stubbs, Mrs. M. Robertson, Mrs. F. S. Broder, Mrs. C. M. Crober—Skip.

The D. A. Whitteker competition for Crown Derby Plates is now being played. The schedule is as follows:
Monday, 16th—
1..30 p.m. Mallen vs. Robertson. Toshack vs. Broder.
3.15 Crober vs. Stubbs; Epplett vs. McGill.
Tuesday, 17th—
1.30 Christensen vs. Epplett; Robertson vs. Stubbs.
3.15 p.m. Toshack vs. McGill; Crober vs. Broder.
Thursday, February 19th—
1.30 p.m.—Toshack vs. Robertson; Epplett. vs. Broder.
3.15 p.m. Mallen vs. McGill; Christensen vs. Stubbs.



Red Cross Notes

WILLIAMSBURG

Following is the January shipment to headuarters by the Williamsburg branch of the Canadian Red Cross Society.

Refugee Supplies: 28 quilts, 2 crib quilts, 4 complete layettes, 1 overcoat, 2 ladies' coats, 2 child's knitted suits, 4 pr. mitts, 1 child's sweater, 1 wash cloth, 4 pr. children's bloomers, 4 pr. children's pyjamas, 8 handkerchiefs, 2 pair socks, 19 girls' pantie dresses.

Seamen's Comforts: 155 pairs of plain grey socks, 4 grey turtle neck sweaters, 8 pr. seamen's stockings, 3 pr. seamen's socks, 3 grey scarves, 1 pr. knee warmers, 11 navy turtle neck sweaters, 5 navy scarves, 3 sleeveless grey sweaters, 10 navy sleeveless sweaters, 20 ribbed helmets, 26 pr. plain navy socks, 39 pr. mitts, 3 pr. gloves, 3 aero caps, 1 pair rifle mitts.

Hospital Supplies: 156 gauze handkerchiefs, 2 afghans, 8 pr. pyjamas, 1 pr. pyjama trousers, 9 bath robes, 6 bed jackets.

Army and air force comforts: 32 pr. khaki socks, 2 pr. air force socks 7 pr. khaki mitts, 1 pr. air force mitts, 1 helmet, 13 scarves, 1 Balaclava helmet.

Women's Auxiliary Comforts: 1 cardigan, 4 pr. sockees.

The amount sent to the Russian Appeal fund from Williamsburg Township was 115..50

Former Citizen Loses Life At Sea

Many citizens of Morrisburg were saddened yesterday when the rumour was officially confirmed of the death at sea of Mr. John M. Ritchie, a former local citizen. Mr. Ritchie, who had resided here until last year lost his life when the merchant ship aboard which he was serving as third officer was torpedoed and sunk somewhere off the east coast.

The late John Ritchie was born in Aberdeen, Scotland, about 60 years ago, the second son of David and Margaret Ritchie of Aberdeen. When a young man he was united in marriage to Elizabeth Walker Hogg. In April, 1921, he came to Canada with his wife and family, and eventually came to live in Morrisburg, where he had resided for fourteen years up until last year. At that time he went to Montreal and joined the crew of the ill-fated merchant ship. For a number of years, he was engineer on the ferry here and later was in charge of the deisel power plant.

While in Morrisburg, Mr. Ritchie made a great number of friends who will indeed be sorry to hear of his death.

Mr. Ritchie served in the Great War with the Royal Navy. One son also serving in the Navy lost his life in May, 1917, when his ship was torpedoed and sunk.

Besides his wife, Mr. Ritchie is survived by two daughters, Mrs. Donald Casselman of Montreal and Mrs. Raffle of Ottawa.

"Sing Out The News" Coming to Cornwall Theatre

In connection with the New Victory Loan, the committee is sponsoring in several Canadian towns and cities an appearance of the revue: "Sing Out the News". This revue will be at the Capitol theatre in Cornwall on February 19th, 1942.

For Morrisburg people who wish to attend this revue, Mr. Fred H. Broder, the reeve, will look after reservations. If you wish a seat reserved, please call Mr. Broder.

The revue, which includes many favourites of the footlights and radio, features among others: Ted Rust, world-famous ventriloquist and Pat; Marion Karol, the lovely Canadian soprano, who first popularized "The White Cliffs of Dover" Beth Watson, who plays ten instruments in a musical act, and Jean Sommerville, well-known acrobatic dancer.

The revue opens with a chorus by twelve lovely dancers in abbreviated Royal Canadian Air Force uniforms, and the closing chorus shows the girls dressed as Mounties.

Airforce Recruiting Unit To Be Here On Monday

The first visit to Morrisburg under the new "streamlined" recruiting system of the Royal Canadian Air Force, will be paid on Monday, next, February 17th, when the mobile recruiting unit will be located at the Agricultural Office from 1 p. m. to 10 p.m.

The Recruiting Officer will interview applicants for any category between the ages of 18 and 50. The applicants will also be given a Medical Examination on the spot and will be advised immediately if they are fit for service. The recruiting officer will also receive applications and interview applicants for the Women's Division of the Royal Canadian Air Force.

This is an excellent chance for anyone who has thought of joining the air force to find out whether or not they are acceptable, without losing a minute's working time..

THE RAMSAY COMPANY
Registered Patent and Trade Mark Attorneys,
273 Bank Street, OTTAWA CANADA

CLASSIFIED ADS.

Private Sale

Continued until February 19th, all household furniture and other utensils too numerous to mention. Will be sold reasonable for quick sale.
MRS. W. W. CONNOLLY,
Mill Street.
7p.

FOR SALE

LARGE COMFORTABLE BRICK HOUSE on St. Lawrence Street. Large barn and garden. This is a very desirable property, and is priced right.
apply to
THE LEADER OFFICE

ONE 1929 CHEVROLET TRUCK Panel Body. Apply to
JOE RACHER.
7p.

LOST

BLACK TERRIER—Name PAL — Red Collar. Cornwall License No. 89 Lost Saturday between Cass Bridge and Winchester Springs, Highway 31. Write —629 Montreal Road, or Phone 1293—J Cornwall. —Reward 7p.

REPAIRS

Washers repaired any make electric or engine drive. Work done by factory trained expert. Free estimates and prompt attention. Write at once and we will advise you when our man will be in town. Beatty Factory Branch, Box 1086, Cornwall, Ontario. 7c

WANTED

ALL KINDS OF LIVE POULTRY any time; also feed bags and hides Highest cash prices paid. Phone 86, Morrisburg.

BARKLEY'S MEAT MARKET
Buyers for Dominion Poultry and Egg Traders, Montreal.

Morley's Store

ROOMS FOR RENT

Juicy Sunkist Oranges, doz ..	29c
Fresh Cookies, 2 lbs.	29c
Salada Tea Bags per pkg	25c and $1
Lyon's vacuum-pak Coffee, lb.	59c
Your Choice in Bread ..	9c and 10c
10 Different Soups, lge. size 2 for	27
Crother's Sodas, ...	15 and 28c
Christie's Sodas, ..	11c, 21c, & 40c
Amber Honey, 4 lb. pail	59c
Ketchup, 14 oz. btl.	20c
Fresh Rolled Oats, 4 lbs.	25c
London Floor Wax, lb. tin..	35c
Dumart's Pure Lard, 2 lbs ..	29c

FRESH CAKES DAILY AT ATTRACTIVE PRICES

ARTHUR FLYNN
BARRISTER, Etc.
MORRISBURG - ONTARIO

IRWIN HILLIARD, K. C.
BARRISTER, SOLICITOR, Etc.
Bank of Montreal Building
MORRISBURG - ONTARIO

RAYMOND H. ARMSTRONG
Barrister, Solicitor, Notary, Etc.
Office Phone 24. — Residence 270
Morrisburg —— Ontario

Your Suit Made Like New
Ladies or Gent's.
Make Alterations on any Suits.
At my residence. Stevilla Tourist Home, Morrisburg.
FRANK STEWART,
Tailor,

"THE SERVICE OF SIGHT"
J. MILES WHITTAKER
Optometrist
MORRISBURG — ONTARIO

Specialist in Correcting
DEFECTIVE VISION AND EYESTRAIN
Office Hours:
9 to 12 noon; 1.30 to 5.30 p.m.
Saturdays, 9 to 12 noon.
Evenings by Appointment
Telephones:
Office 18-W Residence 18-J

HAVE YOUR EYES EXAMINED AND SAVE YOUR VISION
Telephone for Appointment.

No New Tires

Wartime restrictions on the use of rubber have made the securing of new automobile tires an impossibility.

That means that the tires you have now will have to last for a mighty long time. Come in and let us give you a few pointers on how to make your present tires last you longer.

We have fortunately been able to obtain quit a complete stock of extra good

USED TIRES

which we offer at fair prices. All are in dandy condition.

Don't wait till later. Tires will be scarcer all the time. So if you plan on using your car, fix it up with good rubber now.

L. A. Meyer
PHONE 266 MORRISBURG

MURDOCK'S
NEWS SERVICE
MORRISBURG

Let us handle for you that wearisome job of re-newing your License Plates and Permits

Just Call
-- 232 --
Morrisburg

Pay Me A Call .

NEW PRINTS 20c per yd. up.
By the yard
HOMESPUN FOR DRAPES
CLOTH FOR BOYS' PANTS

STEWART'S
Remnant Store
MORRISBURG — ONTARIO