Inside this week

Save the Parks
Awaits decision from Toronto ..... page 2

Lakeshore United Church
Maintaining classic decor ..... page 15

Hockey, skating seasons end
Banquet wrap-ups ..... pages 9&10

CNA

The Leader

A Family Newspaper Serving the Community for more than a Century

SINGLE 40¢ COPIES

VOLUME 127 NO. 15 | WEDNESDAY, APRIL 11, 1990 | MORRISBURG, ONTARIO



The Hillbilly Band

At left, Ryan Crites and Angie Ware sang in the Hillbilly Band at the Lancer Community Centre Variety Night last Friday. The Ingleside Fire Department, the Ladies Auxiliary of the Fire Department, their children and mascot Porky were other members of the band. Rothwell-Osnabruck students and community groups participated to make the fund raiser for the new community centre a success.

— C. Thompson photo

Morrisburg beach house completed by summer

by Mike Thompson
Leader Staff

MORRISBURG — The municipal beach here will soon have most of the comforts of home.

Monday night Morrisburg Council awarded the beach house contract to Triple B Structures, the same contractor responsible for renovating the shopping plaza last summer.

Only one other bid was submitted.

The facility will be 16 x 40 feet and feature washrooms and changing areas for both men and ladies.

Linda Bowers, chairperson for the Parks Management Board says the building will be constructed of concrete blocks with brick finishing.

"It will be accessible to handicapped and include an eight-foot roof extension so that swimming instruction can still be provided in inclement weather," she says.

Bowers adds that the risk of vandalism should be reduced since the doors will all be located on the north side of the building in open view.

"There will also be drinking fountains inside the building."

A storage room is also part of the construction and will house all the electrical and plumbing facilities as well as provide storage for life-saving and instructional gear.

"There will also be an emergency phone inside the storage room, and all the life guards will be provided keys."

In late January, the Ministry of Tourism and Recreation allocated $22,000 to the project. As in most cases, the provincial funds will be matched by local contributions.

Triple B has offered to build the facility for $43,500 and is expected to complete construction by mid-June for the 1990 swimming season.

Deputy-reeve Peter McCooeye thanked Bowers for her efforts.

"I would like to express my appreciation on behalf of the entire council to you Linda and a number of other local residents for making this become a reality," he said.

"Thank you Mr. McCooeye, I just hope that you will all come down and use it," Bowers replied.

Council also agreed to have councillor Dick Testerink act as liaison between the municipality and Triple B.

Construction is expected to start by the end of the month.

Bowers, Kruger off to recreation conference

MORRISBURG — Council here has designated two residents to attend a comprehensive recreation conference in Owen Sound next month.

Linda Bowers and Karla Krueger, members of the recreation committee will participate in the Ontario Municipal Recreation Association seminar in Owen Sound.

Deputy-reeve Peter McCooeye, who has attended the conference in previous years, says the event offers some important insight into a variety of topics.

"It's well worth our while to have some representation there," he said.

Councillor Peter Remillard, the chairman of the recreation

cont. on page 3

Morrisburg launches recycling program today

MORRISBURG—Today about 1,100 blue boxes will be dropped off at every Morrisburg household as part of the community's new recycling program.

Dick Testerink, council's representative for recycling, asks that residents follow the simple instructions found in their Owner's Manual.

Step One - Save your steel and aluminum cans, glass bottles and jars, plastic containers and newspapers.

Step Two - Rinse your cans, bottles and jars and place them in the blue box.

Step Three - Tie or bag your old newspapers and place them on top or beside the box.

Step Four - When the box is full, place it at the curb with the other garbage for pick-up.

"Residents should also remember that the village will now only have one collection day - Thursdays," says Testerink.

In the past, Morrisburg enjoyed two-day pick up on Tuesdays and Fridays but Testerink says that practice is no longer permissable under the provincial funding program for recycling.

The program will officially start next Thursday, April 19th.

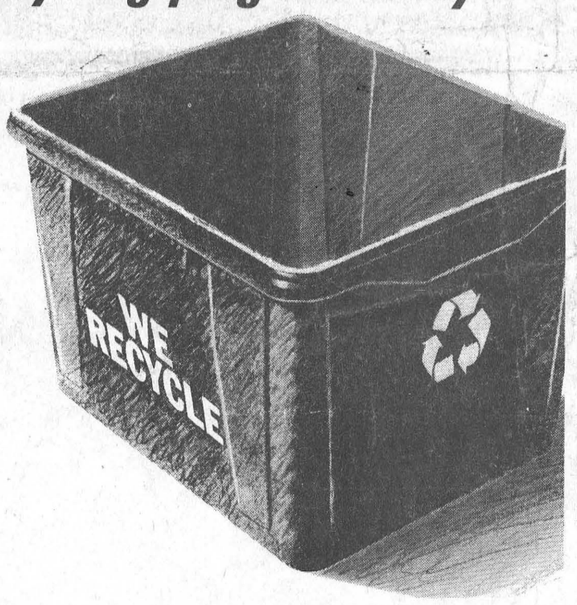

University professor tells Chamber

Economic future lies in local past

by Mike Thompson
Leader Staff

MORRISBURG — South Dundas' economic future lies in its past, says Duncan Edmunds.

The Ottawa University professor is forecasting "tremendous growth for the area in the 1990's" and suggests the key would be in the development of local history.

Edmunds, the featured speaker at the Morrisburg Chamber of Commerce annual dinner last Tuesday, shared his hopes with about 120 of the area's top business and industry leaders.

His optimism is well-based since a recent South Dundas Economic Commission study cited tourism and heritage as the most viable growth industries.

"The results of the study are very positive and it appears tourism and culture are the most useful and exciting methods of economic development," he said.

Edmunds explained the cultivation of local history would serve two purposes. It would result in a better sense of community, which many feel was lost as a result of the Seaway and secondly, it would enhance the area's established tourism industry, particularly Upper Canada Village.

As owner of the Old Author's Farm in Morrisburg, Edmunds has occasion to meet people from surrounding urban centres, including Montreal, Ottawa and Toronto.

"After talking to them I have come to realize the village lacks in natural tourist attractions like bed-and-breakfasts, tea rooms and antiques shops, and I honestly feel that these are areas of opportunity for Morrisburg and area."

Edmunds also recommends that the South Dundas Economic Commission establish a special communication which would improve local communities and the St. Lawrence Parks Commission.

"This is still a mystery to me that there is very little interaction between the two. There seems to be no linkage," he said.

Once accepted, Edmunds said the committee could explore ways of co-operation, such as special events or joint programs.

On somewhat of a smaller scale, Edmunds suggested the old school bell, which now lays in front of Morrisburg Public School be relocated to a more prominent position in the village.

"This would be more of a symbol of progress. There is a considerable amount of historic tradition associated with the bell. It was donated to the community by James Morris, the first post master of Upper Canada and the man the village was named after, he explained.

Originally the bell was used by the public school in the old village of Morrisburg (before the Seaway). Fortunately, in the late 1950's, the Morrisburg Women's Institute saved the historical treasure and moved it to the new school.

"Ideally, I would like to see the bell restored to working order, placed in a more conspicious spot and an appropriate plaque be made."

Edmunds says he realizes the project would require the approval of the Women's Institute and he hopes the project will meet with community support.

"Finally, I think it would be a good idea for the community to ring the bell regularly on special occasions to celebrate our heritage and good fortune."

Winchester Hospital request

Council makes indefinite commitment

by Catherine Thompson
Leader Staff

OSNABRUCK CENTRE — Osnabruck Council didn't specify what funding they would donate to Winchester Hospital, but promised a delegation here Monday to send a letter of commitment shortly.

Hospital director James Egan and Bob Weagant co-ordinator of the fund-raising committee, listed major plant deficiencies to be corrected at an estimated $6 million.

As has been stated before, consultants' reports indicate improvements must be made to several major systems throughout the hospital. Also, a new emergency diesel generator is required, and the elevators and roof need renovations.

One of the largest repairs to be made is the electrical system at the cost of $2.25 million. "The problems are too extensive to detail, requiring about eight pages," said Egan.

Some upgrading of the electrical system has already been undertaken, as well as other emergency remedial measures which could not wait to be corrected.

Last fall, the Hospital Board and fund-raising committee set target funding figures they hope to receive from many segments of the community. The five-year goal for the surrounding 26 municipalities serviced by the hospital, excluding, county council is $808,000.

Osnabruck was initially reequested to give $53,000 based on an admission rate of 6.6 per cent and County council's portion was to be $775,000.

Many municipalities felt their goals were too steep, and after the counties agreed to up their portion from $775,000 to $1 million, the fund-raising committee agreed to lower requests from individual municipalities. Osnabruck's was reduced to $35,000 over five years.

Pro-rated, council would be paying $6-8,000 yearly which Egan said he hoped is not excessive given the objective.

Egan stressed the service the hospital has provided since its inception in 1948. In December 1949, 1,335 patients were admitted compared to last year's figures of 3,457.

Also, last year, 3,462 patients were discharged compared to a total of 1,275 in 1949. There were 383 births, 1,832 operations, and 16,666 X-rays in 1989, compared to 245 births, 520 operations, and 790 X-rays in the hospital's first year.

Last year, the hospital provided employment to 243 including 25 medical staff.

"As a major area employer, our salary and wage expense amounted to $7,221,000 thereby significantly contributing to the area's economy," said Egan.

Basically there are three options available to a hospital in need of upgrading. "Build a new one, and the ministry won't let us do that. Renew this one, or close it down," said Egan.

He doubted the last option would be put into effect, because the Ministry of Health attempted only once to have a hospital closed down in Paris, Ontario.

"There was such a community and political backlash they didn't succeed," said Egan. "I believe they have no alternative but to upgrade."

"Lobbying has been ongoing and persistent," he added. "We called Toronto to get an update on the status of the project, and we're optimistic that we'll get approval."

Egan intends to visit ministry officials in Toronto in late May, and hopes to take with him commitments from municipal councils to come on line in 1991, together with pledges from service clubs and other organizations.

Over the last few years, the hospital has incurred large deficits, but Egan hopes to reverse this and break even for 1989, or even incur a small surplus.

"With these commitments and a rosier operating statement, we should have leverage at the Minister of Health office," he said.

Egan said if the ministry agrees to the $4 million funding they may approve one third or one half to begin with, and priorize the last half, making funds available for the remainder when available.

Egan expects the renewal project to take two years to resolve, and during this period they would receive funding.

Weagant stressed the necessity of coordinating the project to eliminate redoing parts of the work.

The major project should look after the next 40 years in terms of physical plant renovations, but this will not rule out the possibility of ongoing repairs.

"It's never-ending to keep buildings up," said Hart, citing repeated funding requests for projects at the Cornwall General Hospital and Hotel Dieu Hospital at county council.

"It's my feeling we have to keep this hospital in the area," said Hart.

"I get the same feeling from everybody," said Egan. "We have given you numbers because we have to have planning for fund-raising. What you give is your decision."



The Chamber's special guests

Members of the Morrisburg and District Chamber of Commerce welcomed guest speaker Duncan Edmunds and his wife Nancy. During his informative speech, Edmunds suggested that South Dundas' economic future lies in the tourism industry and recommended that a special committee be formed to act as a liaison between the various communities and the St. Lawrence Parks Commission. Looking over the evening's agenda Tuesday night were, from left, Cam Martel, Nancy and Duncan Edmunds, Earl Baker and Brian Baker.

— M. Thompson photo

GUY FUELS LTD.

AND

SPEER HEATING & COOLING

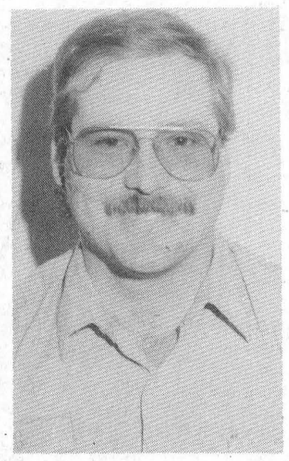

Brian Speer

WE ARE NOW OPEN

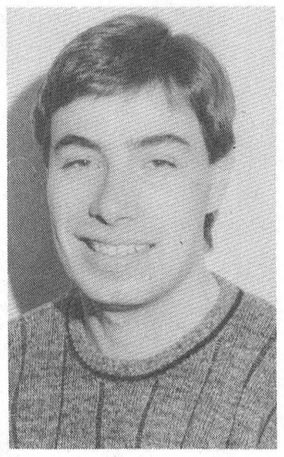

Chris Guy

MORRISBURG VILLAGE PLAZA

(Across from Bo's Barber Shop)

TO BETTER SERVE MORRISBURG IROQUOIS & SURROUNDING AREAS

OPEN

MONDAY to FRIDAY

8 a.m. - 5 p.m.

We offer Top Quality Products and Service at Competitive Prices

GUY FUELS

Independent Fuel Supplier
Furnace Oil, Stove Oil,
Gasoline, Diesel Fuel,
Full Line of Motor Oils
and Greases for all your
lubricating needs.

SPEER HEATING & COOLING

Sales, Service & Installations
Cleaning
Oil, Gas, Electric,
Air Conditioning
Parts & Insurance Plans

GUY FUELS

2% Discount on Cash Payment
Budget Plans
Automatic Delivery

SPEER HEATING & COOLING

Complete Line of Accessories
For All Your Heating And
Cooling Needs!

24-Hour Emergency Service

543-4397 WINCHESTER OFFICE 774-2655 AFTER HOURS 989-3001

543-4396 MORRISBURG VILLAGE PLAZA AFTER HOURS 652-2542

Save parks committee awaits final word from Queen's Park

by Catherine Thompson
Leader Staff

MOOSE CREEK — There has been no final word yet from the Ontario Legislature on a 6700 name petition presented by the Save the Parks Committee at Queen's Park on April 5.

"Our concerns have been expressed to the Minister of Tourism Ken Black and to the Legislature," said S.D.&G. MPP Noble Villeneuve after returning to his office here Friday.

Villeneuve was accompanied by Osnabruck Deputy Reeve Carson Elliott, Charlottenburgh Reeve Carol Ann Ross and members of Save the Parks committee for a Thursday morning meeting with Black in Toronto.

The meeting was to discuss concerns over the closure of five St. Lawrence Parks Commission parks.

After question period in the House, the petition was read protesting closure of Farran, Charlottenburgh, Grenville, Morrison/Nairne and Brown's Bay Parks, and requesting a public inquiry into operations of the Parks Commission.

"The minister said petitions were easy to get, but I assured him this wasn't a preset petition," said Villeneuve. "People went out of their way, in some instances from Ottawa to Cornwall and Ingleside to get their names on it."

"Businessmen, park employees, and campers were represented, and every little town with a post office is on there," he said.

The minister will have his officials look at the petition to see if it is genuine, and Villeneuve suggested giving every hundredth name a phone call.

According to Villeneuve the minister hinted at flexibility, but said he couldn't reverse the decision made by the Parks Commission.

"He is openly willing to discuss the possibility of turning the closed parks over to municipalities or private interests," says Villeneuve.

One issue brought to the minister's attention was whether the commission has the legal authority to close parks within the mandate of the St. Lawrence Parks Commission Act.

"They do have a mandate to operate the existing parks, and maintain and promote tourism," says Villeneuve. "It doesn't look like there's a mandate to shut them down."

If the municipalities do decide to take over the parks, insufficient time from the announcement of closures and park opening dates is a problem.

"The municipalities haven't applied for student help, and by now their budgets are cast in stone. If they could have a year to get their act together, they could be set up for 1991," he said.

Villeneuve suggested that if the townships are to be involved, a long-term lease, perhaps renewable every five years, should be set up. Terms would have to be decided between the commission and the take-over party.

Improvements could be made like providing unserviced sites with electricity and sewage, or attractions similar to those in private campgrounds. Again, these decisions would have to be made by the party assuming operation.

In the case of Charlottenburgh Township, the commission has already spent $150-$175,000 on shower facilities, but a further expenditure of $50-80,000 is required to bring the septic system up to par, before the park can open.

Accordding to Carson Elliott, Black told the Save the Parks Committee he will review the documents and get back to them.

"The minister stated closing the parks was a cost-saving measure," says Elliott. "But in talking with the conservatives on the Public Accounts Committee as well as the New Democrats, they assured us there hasn't been another provincial park closed other than in the St. Lawrence Parks Commission."

"The PC Caucus and the New Democrats told us they'll make it a topic for opposition day," Elliott said.



Eastern Valley Heritage sponsors photo contest

Ian Bowering, curator of the Inverarden Museum, middle right, won a photo contest sponsored by the Eastern Valley Heritage Foundation. The theme of entries was historical buildings, or people in landscape settings and Bowering combined both and took the $100 grand prize with his photograph of fencers in action behind the Inverarden Museum. Pictured at left is Foundation chairman Lorne Strader, secretary Debbie Baker, and at far right Foundation director from Berwick, Lyal McDermid. — C. Thompson photo

TCL WASTE SYSTEMS

DIV. OF TOWNE CARTAGE LTD

TOWNE CARTAGE RECYCLING CENTRE BROCKVILLE

Reeves and Councils
Citizens of Morrisburg
and Iroquois

It is with great pleasure that we are starting the blue box program on April 6, 1990 in the Village of Iroquois and on April 19, 1990 in the Village of Morrisburg, this is a positive step forward in reducing the flow of recyclable materials to the local landfills. The materials that we collect will be processed at Brockville's Recycling Centre (operated by T.C.L.) These materials are then shipped to the manufacturers and used as raw materials in producing new glass, steel aluminum, and newsprint.

T.C.L. has been successful in marketing all materials handled at our recycling facility. We believe that as the recycling program mature and markets develop that recycling will prove not only good for the environment, but it will become a stable low cost alternative to Landfilling.

Once again I would like to invite the surrounding and area municipalities to participate in this recycling program. We have the capacity and the equipment in place to handle your needs. Thank you again Iroquois and Morrisburg for choosing T.C.L. for your blue box partner.

John F Cassell

REMEMBER RECYCLING IS SMART:

PLEASE DO YOUR PART!

BOX 1714 1380 CALIFORNIA AVENUE BROCKVILLE, ONTARIO K6V 6K8 (613) 342-3413 - 342-3414 FAX: (613) 342-2724



Your donation to the local branch of the Canadian Cancer Society

makes a big difference today and in the future

Please give generously when our volunteer comes to your door.

Canadian Cancer Society / Societe Canadienne du Cancer

The Canadian Cancer Society is a national, community-based organization of volunteers whose mission is the eradication of cancer and the enhancement of the quality of life of cancer patients and their families.

How is our money spent?

Research: As a result of clinical and basic research, improved treatments have achieved a large number of cures and dramatically increased life expectancy in many cancers especially Hodgkin's disease, other lymph gland tumours, testical cancer, leukemia, pediatric tumours.

Patient services: Total number of patients transported in the past year is 483. Total km travelled by volunteer drivers in the past year is 350,907 km. Total number of patients who received help in the past year in Eastern District is 557.

Education: We help Canadians reduce the risk of cancer by encouraging them to avoid known and suspected cancer-causing agents and choose healthier lifestyles. We also promote early detection and treatment to save lives.

Eastern District is made up of:
Dundas, Stormont, Glengarry, West Carleton, Renfrew, Lanark Counties.

How your dollar is spent:
57 cents - Research
18 cents - Patient Services
15 cents - Education
6 cents - Fundraising
4 cents - Administration

Cancer Information Service
Your Link to Cancer Information
CALL TOLL-FREE
1-800-263-6750

This advertisement sponsored by the following community minded businesses:

Village of Morrisburg

Township of Matilda

Township of Osnabruck

RON FADER FURNITURE LTD.
Iroquois 652-4577

SEAWAY VALLEY PHARMACY
Morrisburg Plaza 543-2823

BEAVERS DENTAL PRODUCTS LTD.
Subsidiary of Sybron Canada Ltd.
Morrisburg 543-3791

UPPER CANADA MOTOR SALES LTD.
Morrisburg 543-2925

Village of Iroquois

Township of Williamsburg

EDGERTON-BAKER FUELS LTD.
MORRISBURG/IROQUOIS - 652-4565

MORRISBURG FRESHMART
Morrisburg 543-3881

McGILLIS HOME HARDWARE
Morrisburg Plaza 543-2021

Mr. Grocer
Morrisburg
543-2802

THOM REALTY LIMITED
REALTOR
Karen W. Gorrell, Broker
Morrisburg 543-3598

HOUSEHOLD MOVERS
LICENSED & INSURED
543-2523

Foot Real Estate hosts CPR training program

by Mike Thompson
Leader Staff

MORRISBURG — Gloria Foot is all heart.

The owner of Foot Real Estate is sponsoring a cardiopulmonary resuscitation (CPR) training program to mark the fifth anniversary of her business.

"I wanted to do something different, something for the residents," she says.

"This community has been very supportive of this office ever since we opened and I wanted to thank the people in a more personal way."

About 10 years ago, Foot enrolled in the CPR program after her husband, Wray, suffered a heart attack.

"There is nothing more frightening than to see a loved-one collapse before your eyes and there is nothing you can do," she explains.

Fortunately, Foot has never had occasion to use her training but still strongly advocates its instruction.

"It provides you with some peace of mind. I believe that at least one member of every family or buiness should have CPR training."

Foot says the idea has become "a real community effort" since she first considered the project.

"When I mentioned it to Denise and Tony (McKinley, the owners of Paddy's Inn) they insisted that we use their facilities," says Foot.

She has also received strong support from her friend Barb Sheridan, a registered nurse and community-minded resident.

"Barb was the instructor when I first took the program and when I mentioned it to her she immediately offered her services. In fact, she even plans to be one of the instructors."

Foot is optimistic about the possible response.

"It seems everyone I've talked to is interested in the idea and who knows, if we have enough numbers we just might offer a second class."

The capacity level for the initial program is 24 students.

Proven Life-saver

There is plenty of reason for Foot's support and belief in the program.

According to medical statistics about half of all heart attack victims dies before they reach the hospital.

It is this crucial time when CPR could be most effective, says Leslie Smith, a spokesperson for the Advanced Coronary Treatment Foundation in Ottawa.

She says the combination of mouth-to-mouth resuscitation and regular chest compressions can often provide victims with a second chance.

"Unfortunately not enough Canadians are familiar with the practice but we are currently taking steps to change all that," she says.

The ACT has launched a maor CPR campaign in which they hope to increase awareness and participation.

Smith says only about one in every 16 Canadians know how to practice CPR, as opposed to certain parts of the United States where similar promotion campaigns have resulted in one in every five ratio.

She says that the number of people killed every year by heart attacks could be greatly reduced if more individuals were trained in CPR.

"Studies in the United States claim that if CPR is administered within four to six minutes of the attack, followed by paramedic care six to eight minutes after, at least 30 per cent of those who died would have made it," she says.

Police Report

MORRISBURG — The infamous corner of Ottawa and Fifth Streets have claimed yet another statistic.

The busy intersection has been the scene of many accidents over the years but fortunately this one was like most others - a fender-bender with no injuries.

Police say Anna Buter was northbound on Ottawa St., while Arthur Carkner was eastbound on Fifth.

The collision ocurred right in the middle of the intersection and caused moderate damage to both vehicles.

Charges are pending.

BRINSTON — Police have charged a Williamsburg man for leaving the scene of an accident after some farm equipment was damaged two weeks ago.

The incident occurred at Tibbens Farm Equipment on Friday, March 30. Apparently, a southbound vehicle on the Brinston Road swerved out of control and slammed into a parked tractor on the lot.

Still carried by the momentum, the car struck a rock rake and flying debris damaged another piece of equipment.

Robert Lee Merkley, 18, of the Crysler Motel has been charged with failing to remain at the scene and is scheduled to appear in Provincial Offences Court, Monday April 23.

MORRISBURG — Traffic statistics for the week of April 1 to the 7 are:

Number of 12 hour licence suspensions	5
Number of alcohol-related criminal code traffic charges	2
Number of persons charged with alcohol-related criminal code charges	1
Number of other criminal code charges	0
Number of Highway Traffic Act charges	67
Number of High Traffic Act warnings	41
Number of persons charged under Liquor Licence Act	0

Church Directory

Christian Reformed Church
Williamsburg, Ontario
Pastor: Rev. Johan Tangelder
Assistant Pastor
Walt DeRuiter — 543-2597
Worship Services Every Sunday
at 9:30 a.m. and 7:30 p.m.
Nursery during all services
You are invited to worship with us
FAITH 20 can be viewed every morning at 5 a.m. on Channel 6

The United Church of Canada
Lakeshore Drive United Church
Morrisburg, Ontario
Telephone: 543-2353
Minister
Rev. Donald Smith, B.A., M.Div.
Organist-Choir Leader: Carole Wicke
April 15, 1990 Easter Communion
11:00 a.m. — Worship Services
Sermon Topic
"THE VICTORY CHRIST WON"

Morrisburg Pentecostal Tabernacle
Pastor: Rev. Terry Pitt
Assistant Pastor: Russ Bates
Sunday, April 15, 1990
9:45 a.m. — Family Bible Hour
10:45 a.m. — Morning Worship
7:30 p.m. — Evening Service
Friday
7:30 p.m. Youth Aflame
Wednesday
7:30 p m. — Bible Study & Prayer
Kid's Bible Klub
Come And See What Jesus Can Do For You!!
DIAL-A-PRAYER 543-3456

The Anglican Church of Canada
Parish of Morrisburg & Iroquois
The Rev. Harry H. Brown Lth. Rector
Sunday, April 15 Easter
8:00 a.m. — Holy Trinity — Holy Communion
9:30 a.m. — St. John's — Choral Eucharist
11:00 a.m. — St. James — Choral Eucharist
"Christ is risen . . . . come and worship Him!"

Mass Hours at St. Mary's Church
Father J.H. MacGillivray
Easter Schedule
Holy Thursday — Mass of the Lord's Supper — 8:00 p.m., St. Mary's. This will be followed by Adoration throughout the night and ending at 3:00 p.m. Good Friday.
Good Friday — Commemorative of the Passion — St. Mary's - 3:00 p.m.: St. Cecilia's - 8:00 p.m.
Holy Saturday — Easter Vigil — St. Mary's - 7:30 p.m.
Easter Sunday — Easter Mass — St. Mary's - 11:00 a.m.: St. Cecilia's - 9:00 a.m.

St. Lawrence Evangelical Lutheran Parish
Interim Pastor: Jan Malina
Tel: 739-1114
WORSHIP SERVICES
Sunday, April 15, 1990
St. Paul's, Morrisburg — 9:30 a.m.
St. John's, Riverside Heights — 11:15 a.m.
Everyone Welcome

The Presbyterian Church in Canada
KNOX PRESBYTERIAN CHURCH
Morrisburg, Ontario
Minister: Rev. Bruce Kemp
Organist: Mrs. Marion DeGray
Sunday, April 15, 1990
11:00 a.m. — Morning Worship
11:00 a.m. — Sunday School
Nursery Available
"A Warm Welcome Awaits All"

Williamsburg United Church
Minister
Rev. F. E. A. Macpherson
Organists
Jove Loucks & Susan Barkley
Sunday, April 15, 1990
10:30 a.m. — Welcome to Worship with us!
Sunday School & Nursery Available

Morrisburg Missionary Alliance Church
Pastor: Rev. Garry Blinch
Sunday Services
Sunday, April 15, 1990
9:15 a.m. Family Bible Hour
10:30 a.m. — "Drawn to the Cross"
6:00 p.m. — "The God Who Never Changes"
Meeting at Morrisburg Public School
St. Lawrence & Second Streets
Wednesday
7:00 p.m. — Discipleship Bible Study
Proclaiming Jesus: The Way, The Truth, The Life

Remillard

cont. from page 1

committee may also attend the three-day seminar but said it would depend on his personal schedule.

Some of the topics at the conference include fund-raising, updating of existing facilities, marketing and most important provincial grants and other financial resources.

The seminar will be held from May 23 to 26.



The Morrisburg Leader

A Family Newspaper Serving the Community for more than a Century

Published every Wednesday afternoon at Morrisburg, Ontario
by The Morrisburg Leader Limited

P.O. Box 891, Morrisburg, Ontario, K0C 1X0
Telephone 543-2987 — 543-3611

Art Laurin, Editor & Publisher Terry Laurin, Production Manager
Sam Laurin, Advertising Manager

Second Class Mail Registration No. 0842

$16.00 per year in 40 mile radius
$18.00 per year elsewhere in Canada $45.00 per year in U.S.A.

Advertising Deadline
Display — 5 p.m. Mondays Classified — 12 Noon Tuesdays

New hope for fuller lives

The best news stories do not always make the biggest headlines, and tragic events often do. But sometimes tragedies can be turned around, and there's a happy story to report. It's much the same with an organ donation. The loss of a loved one can sometimes mean a new life for someone else, and a sense of continuity for the bereaved.

Across this country right now, thousands of people who once faced imminent death, or a life of pain and anguish, have been given a new lease on life. They are the fortunate recipients of organ donations. They owe a great deal to medical science, but they owe their very existence to a donor family, or to someone who had the foresight to sign a donor card while still alive.

In the offices of organizations linked with transplantation, files bulge with thank-you letters from recipients and their families, but there are more revealing letters too. They come from the parents, children and spouses of donors.

And the message they send is universal: a mixture of pride and spiritual comfort, knowing the good that followed their personal loss.

Heartened by this sort of reaction, these organizations want to publicize the benefits of organ donation still further. They want people to know:

- that 1,000 Canadians are on the waiting list for new kidneys; 500 could benefit from heart tarnsplants, 200 from livers, and an undetermined number from new corneas.
- that over 80% of Canadians think that organ donation is a great idea, but fewer than 25% have signed donor cards.
- that even if you do sign, your wishes could be ignored if you fail to tell your family physician about it.
- that the procedures involved in no way interfere with the funeral rites.
- and that, above all, organ transplants work. There are recipients alive today who received a new kidney, for example, 15 or more years ago.

One of the special target groups in an ongoing awareness campaign is health professionals. Because of work pressure, or simply in an attempt to be compassionate, they might fail to ask grieving relatives about an organ donation. Only when it's too late does the family wish that someone had made the suggestion.

Don't YOU wait until it's too late. Discuss organ donation with your loved ones now. Better yet, sign an organ donor card now, and make sure something good will happen.

Did you know

Easter is observed on the first Sunday after the full moon which occurs on or after March 21st. Therefore, it always falls on some date between March 22nd and April 25th. This date for the observance of Easter was fixed at the Council of Nicea (A.D. 325).

Sustainable agriculture

Sustainable agriculture is a growing farming philosophy. It is a method of production that ensures a more environmentally sensitive agriculture industry while conserving and enhancing the resource base upon which agriculture depends.

Soil conservation is an important aspect of sustainable agriculture. Soil is the foundation of the agricultural resource base and must be utilized in a manner that protects it for future generations.

Conventional farming relies on synthetic fertilizers and sprays to develop soil and crops, but these may actually supress beneficial biological activities in the soil. Erosion is an environmental hazard as sediments carry nutrients and farm chemicals into the water of lakes and streams.

Farming systems that work with natural soil processes and existing soil nutrients and organic matter are much the preferred practises. Crop rotations, crop residues, animal manures, legumes, green manure and appropriate cultivation are some of the methods used to maintain soil biological activity, fertility and productivity. These are practises of soil conservation.

Yet another practise that pays off big for a small investment of time, money and patience, is the establishment of protective windbreaks. And, in addition to being vital for conservation, windbreaks offer protection and benefit to farm buildings, crops and livestock.

The most detectable saving is the soil that is protected from devastating storms during the early winter to late spring, when the land is relatively unprotected. In addition, a well-planned windbreak or shelter belt can result in a 25 to 30% saving in heating and cooling costs in farm buildings. There are savings in terms of feed efficiency as wind can induce serious detrimental effects on livestock performance. Windbreaks can add greatly to the attractive appearance of farms too, thus enhancing property values considerably.

Individuals can use their creative skills and abilities to farm, using methods that are environmentally sound. A genuine concern for the land is the one real motivation for implementing conservation techniques. Sustainable agriculture depends on sustaining soil resources and preventing soil degradation such as erosion and compaction.

The bottom line of course, is that without soil there can be no agriculture. Conserving soil now is the most vital step toward sustaining agriculture for our future.

The choice is ours alone.

National Soil Conservation Week
April 9~15, 1990

Semaine nationale de la conservation des sols
du 9 au 15 avril 1990

This Week In Morrisburg's History

Compiled from The Leader's fyles
by Bonnie McNairn

1980

Pictured on the front page of the April 9, 1980 issue of The Leader is Morrisburg Junior B Lions coach Brian McNairn as he sips from the Gill Cup. The Lions had scored their fifth consecutive Gill Cup championship, a feat never before accomplished by any team. Behind the Winchester Hawks three games to one at one point in the series, the Lions worked their way back with three consecutive wins. The Lions won game six 8-5, and then put it away with a 9-4 victory in the seventh and final contest. With more than 1500 fans watching in the final game, Jim "Sudsy" Whelan led the Lions' scoring attack with three goals, and singles came from Mark Payment, Curtis MacMillan, Mark Beaupre, Garry Beckstead, Leo Lafortune and Tom Hodgson. Following the series the Lions advanced to take on the Spencerville Bruins for the and the Colison-Valcour trophy. That series was tied at a game apiece.

A major expansion was underway at the Rohm and Haas Seaway plant with 30 percent production increases planned for both the Plexiglas acrylic sheet and oil additive areas. The plant employed 140 people.

One and a half year old Carrie Collins of RR 2 Ingleside was the winner of the Morrisburg and District Cooperative Preschool Easter Baby Photo Contest.

Roy and Emma Sleeper of Morrisburg were honored on the occasion of their 50th wedding anniversary.

The Morrisburg Bantam Bs claimed the St. Lawrence Minor Hockey championship with a 4-3 overtime victory over Cardinal. Scoring for Morrisburg were Don Black, Danny Foss, Carl Barkley and Andy Brown.

At the Dominion, T-bone steaks were $2.98 a pound and Nescafe coffee was $5.99 a 10-ounce jar.

1970

The April 10, 1970 issue of The Leader reported the Morrisburg Combines ended a long season when they were handed back-to-back 5-3 losses by Dolbeau, Quebec in the Eastern Canada Intermediate A playoffs.

The people of Williamsburg Township voted wet by an overwhelming majority on the questions of being in favour of the sale of liquor under a dining Lounge licence for consumption with meals, and the sale of liquor under a lounge licence. Eighty one percent of those who voted were in favour of the sale. The top-heavy vote for the sale of liquor in the township opened the way for an application by the St. Lawrence Parks Commission for the new club house just completed at Upper Canada Golf Course.

Daylight saving time was to go into affect April 26.

Broomball action had come to an end at the Morrisburg arena with the Avengers winning the year's title. Ralph Duvall was the Avengers' top defenceman, and Bill Duvall the top forward.

The Morrisburg Mets were prepared to open their training camp. Last year's league champions and holder of the O'Keefe trophy for the past two years, the Mets were losing a number of players through age and were welcoming all new tryouts.

Gordon W. Thom Real Estate had a three bedroom granite block bungalow in Iroquois listed for sale for $21,500. The home, which featured a dining and living room, sunporch and double garage, overlooked the St. Lawrence River.

1960

The April 8, 1960 issue of The Leader reported the Morrisburg Juveniles, coached by Keith Kirkwood, had finally met their match when they were defeated by Brockville 17-5 in a two-game total point series. The loss wound up a highly successful season, the boys winning the Citizen Shield, and putting together 18 consecutive victories. Goalie Bill Duvall, playing with poor equipment, had a goals against average of slightly less than two. Plans were being made to move the team up a notch next year and bring junior hockey back to Morrisburg if an arena was built.

A pretty wedding took place in Toronto when Joan Margaret McGuire was the bride of N. Douglas McGillis.

Myers TV in Morrisburg had 11 cubic foot Westinghouse refrigerators selling for $229.

1950

It was reported in the April 14, 1950 issue of The Leader that Rev. W. Mark Reeves of the United Church of Canada paid tribute to the fallen heroes of World Warr II during a special dedication service which followed the unveiling of a memorial window by Mrs. Albert Utman. The window was centered with the likeness of the warrior Timothy and above his head were the crests of the three armed forces. Included on the window were the names of those who had fallen: Willis Coons, Donald Casselman, Alex Johnston, Jack Robertson, Carmen Reddick, John Ritchie, Alex Shaver, Keith Utman and Dwight VanAllen. The presentation was made by Mrs. W.S.L. Merrill on behalf of the S.S.S. Bible class.

The Leader also reported that Rev. Reeves had tendered his resignation. He had been in Morrisburg just one year.

1940

The April 12, 1940 issue of The Leader reported that under the new Board of Health, organized by the United Counties of Stormont, Dundas and Glengarry, two nurses were being stationed in Dundas County. Marjorie A. Rutherford was to be stationed in Morrisburg and Ora Lefler in Winchester.

The death occurred of one of the most highly esteemed residents of Dundas County, when Harvey M. Ouderkirk, proprietor of the Windsor Hotel in Morrisburg for 24 years, succumbed to an illness of a few months.

At Barkley's Meat Market, apples were eight pounds for 25 cents and leg veal was 18 cents a pound.

1930

It was reported in the April 11, 1930 issue of The Leader that the resuscitation of Williamsburg Lodge No. 349 I.O.O.F. took place March 31st by the exemplification of the Initiatory Degree by Riverside Lodge No. 145 of Iroquois.

A few years earlier Williamsburg Lodge was one of the largest and best attended in Eastern Ontario but the membership had dwindled to almost the vanishing point.

Under the line Make Your Youngsters the Happiest in the Country, R.H. Bradfield and Company was selling C.C.M. bicycles for $27.50, $32.50 and $40.00. C.C.M. bicycles were equipped with the famous triplex crank hangers that made peddling so easy, and with the new hercules brake.

Nine year old Robert Armstrong of Iroquois suffered cuts to his head and face when knocked down by a horse drawing a bread wagon. The boy ran in front of the horse when chasing a ball.

Scarlet fever was increasing in the district and parents were being criticized for not having their children quarantined. Fortunately it was a mild type of scarlet fever.

1920

The April 9, 1920 issue of The Leader reported the Central Meat Market had moved to new quarters in the store formerly occupied by Miss Gillespie, milliner, following the fire which had destroyed the Cameron Block.

The appearance of the great concert artistes, Claire Lillian Peteler and Sibyl Sanderson Fagan at the Music Hall in Morrisburg was expected to be the event of the season for music lovers. The celebrated concert soprano was to appear jointly with the talented whistler.

Mr. W.E. Adams, barber, took possession of his new premises on Main Street, formerly occupied by Fred Barkley and later Mrs. Ouderkirk. Mrs. Ouderkirk announced her removal from her shop on Main Street to the Casselman residence on Main Street where she had a full line of millinery.

A petition was presented to council signed by a large percentage of Morrisburg power and light users requesting continuous service. Heretofore the lights and power had been turned off at 12 noon. The council claimed it was impossible to have continous service with a single plant and promised only that lights and power would remain on during the noon hour daily, except Sunday, and on Sunday until 9 a.m. and again at 4:30 p.m. "when possible".



LETTERS TO THE EDITOR

The Editor,
The Morrisburg Leader,
Morrisburg, Ontario
Dear Editor:

Spring is here and that means an increase in wildlife activity. Unfortunately, a considerable number of wild mammals and birds will suffer pain, hardship and even death. This will occur as some wild creatures will make a "nusiance" of themselves by taking up residence in human dwellings. People, often ignorant of and frightened by the animals, will take extreme measures to "correct" the inconvenience caused by the wildlife. Animals often suffer as a result of cruel and needless action taken by home owners to rid their homes of nusiance wild creatures. However, untimely or incorrect exclusion of wildlife can also cause headaches for home owners if wildlife are trapped in the building.

To ensure that wildlife cannot become a nusiance, home owners should "wildlife proof" their dwellings. Wildlife proofing a home can take on various forms depending on the animal trying to be excluded. Some of the potential home sites for wildlife include: uncapped chimneys, roofs in poor repair, unprotected garbage, open areas beneath decks and homes as well as open vents.

Generally, the fall is a good time to make building repairs prohibiting wildlife from gaining access to a home. The fall is a good time because often wildlife that has entered your home in the spring to have its young, will leave willingly in the fall.

Numerous kinds of wildlife share the rural, semi-urban and urban environments in which we live. While some people appreciate the beauty and importance of these creatures, many others despise or regard these animals as "nuisance wildlife". This unwarranted, negative attitude is unfortunate for several reasons. One reason is that people are responsible for destroying wildlife habitat and forcing wild creatures to take refuge in man-made structures.

Wildlife plays an important role in urban, suburban and rural settings. It not only brings joy to those people who take pleasure in sharing their environment with nature, but also adds some life to those concrete jungles people have created in the name of "progress". Wildlife also plays numerous other vital roles. We must learn to live in harmony with wild creatures for our very existence depends on their survival.

If you would like a free pamphlet produced by the Ontario Humane Society regarding LIVING WITH WILDLIFE, please send a self-addressed, stamped envelop (No. 10 business type) to:

N. Glenn Perrett
Publications Coordinator
Ontario Humane Society
620 Yonge Street
Newmarket, Ontario
L3Y 4V8

Sincerely,
N. Glenn Perrett
Publications Coordinator

*

The Morrisburg Leader
Morrisburg, Ontario
K0C 1X0

Dear Editor:

Soon the wonder of the spring season will be upon us as much of the earth slowly awakens from its winter slumber. Every spring Mother Nature, in an infinite array of miracles, graces the land, sea and sky with precious gifts of brilliant color and new life that unfold before our eyes.

Imagine, though, not having the eyes to see the splendour of nature's miracles -- a rainbow, a breathtaking sunset, a flower, a young bird taking flight, or the laughter in a child's eyes. Imagine being cloaked in robes of darkness that leave you dependent on others, that slowly erode your dignity and ultimately dampen the spark of life to a flickering ember.

For millions of blind children, women and men in developing countries, this is their fate. But just as the warm sun and nurturing rain activate a spark of life in spring, so too does the work of Operation Eyeshight Universal (OEU). Since 1963, this registered Canadian charitable organization has been actively involved in the treatment and prevention of blindness in lesser developed countries. Each year OEU, in cooperation with other organizations, is instrumental in releasing tens of thousands of

—Continued on page 5

AS A COMMUNITY SERVICE

Gloria FOOT

REAL ESTATE

IS PLEASED TO SPONSOR

The Heart & Stroke Foundation of Ontario

CPR COURSE

Where: **PADDY'S INN**

When: **April 24, 1990**

6:00 p.m. - 10:00 p.m.

Cost: $10.00 per person

Registration: **April 17th - 20th**

at **Foot Real Estate Office**

East End Promenade, Morrisburg

The first 10 Registrants will receive this course **"FREE"** with our compliments

Save A Life — Learn CPR

JANITORIAL SERVICES

ALL TYPES OF CLEANING IN HOME & OFFICE





RUGS • UPHOLSTERY

PAINTING • FLOOR STRIPPING

WAXING • WATER REMOVAL

COMMERCIAL & RESIDENTIAL

543-2420 543-2266

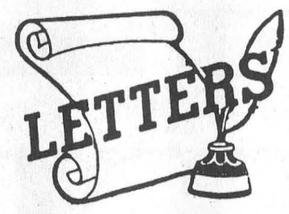

– Continued from page 4

people from the shackles of blindness.

Through the generosity of Canadians as well as individual contributors from other nations, OEU is able to provide efficient medical and related support services that can give the precious gift of sight to a cataract patient in the Developing World for only $25.

So this spring, as you see the flowers bloom and the rainbows appear, I invite you all to pause for a moment and think of the blind in developing countries, not as statistics but as viable, yearning, sensing human beings that are woven together with us in the miraculous tapestry of human experience. I urge you to reach out to them with your hearts, your minds and your financial support so that they can experience the exquisite joy of newly-found sight.

Operation Eysight Universal can be contacted in Western Canada at P.O. Box 123, Station M, Calgary, Alberta T2P 2H6 or in Central Canada at No. 202-1719 Lawrence Avenue West, Scarborough, Ontario M1R 2X7. All donations are tax-creditable.

Randell G. Sonmor
106, 1117 Gladstone Road N.W.
Calgary, Alberta
T2N 3E8

CARMAN REFINISHERS

UPHOLSTERING



FURNITURE FOR SALE

IROQUOIS

652-2011

1/86tfc

OPP investigation ends in charges

by Catherine Thompson
Leader Staff

LONG SAULT — A five-month investigation by the Ontario Provincial Police L.S. Dept. and Osnabruck officials into the township's road department finances has resulted in three charges.

Blair Watson, age 45, of RR 2 Newington, the former road superintendent for the township has been charged with one count of theft over $1,000, one count of fraud over $1,000 and one count of breach of trust.

He is to make his first appearance on these charges in Cornwall Provincial Court May 11.

Late last summer, when clerk Bonnie Dingwall found some discrepancies in Osnabruck Township road department books, council ordered an audit dating back to 1986. Roads superintendent Blair Watson was subsequently relieved of his duties.

For months following, allegations of misuse of public funds totalling thousands of dollars blew the incident into a full-fledged scandal. A petition was started by resident Joe Carboni to have a complete audit of township affairs conducted by the Ministry of Municipal Affairs.

However, the petition was dropped, partly because of the expense which would be incurred by the municipality if such an audit were undertaken.

This winter, Ross Markell, a chartered accountant for Blakely Craig and Company conducted the annual township audit, showing that within two years the township had wiped out a deficit of more than $346,000 and had a surplus of, about $34,000.

Markell's audit found that transportation which includes the roads department was almost $90,000 over budget in 1989. However, Markell said nothing could be read into this fact despite the OPP investigation, since roads account for the major expenditures of most municipalities, and it is customary for townships to spend more than allotted due to unforseen expenses.

"A lot of people in the last few weeks wondered what was going on because the investigation went on a long time. This was understandably so, because it was quite a detailed process," said Osnabruck Deputy Reeve Carson Elliott.

"Justice will have its day in May, and it's in the hands of the provincial court system now," he added.

Morrisburg opts for more efficient lights

by Mike Thompson
Leader Staff

MORRISBURG — Council here has decided to pay a little now to save a lot later.

Monday night council agreed to take advantage of an Ontario Hydro program, which features the replacement of all street lights with more efficient bulbs.

Initially the program will cost the municipality $59,000 but the village should be able to re-coup that expense within three to five years.

Currently, Morrisburg uses mercury vapour lights, which will be replaced by high-pressure sodium fixtures.

Also, Ontario Hydro is offering to pay all interest charges accumulated as a result of an Imperial Bank of Commerce loan to pay for the conversion.

"This special offer, extended by Ontario Hydro, must be taken advantage of by the end of the year," said councillor Gord McGregor.

The new lights will apparently require less maintenance than the present ones and therefore result in lower costs, he added.

Another interesting aspect of the sodium fixtures is they require less electricity.

Last year, Morrisburg's street lights consumed over 91,000 watts but after conversion that amount will be reduced to 63,000 watts - a savings of almost 30 per cent.

The replacement may prove to be even more important as early predictions aree forecasting a major increase in hydro costs as a result of the Goods and Services Tax next year.

The replacement program will begin in June and should be completed by December.

Correction

Carol Blok of Morrisburg wishes to announce that the date for a ribbon-cutting ceremony for her cake and decorations shop, which as stated in last week's edition, would take place on April 17 has been changed to May 1.



Rhonda Foster

Seaway student wins scholarship

MORRISBURG — Seaway High graduate and Morrisburg resident Rhonda Foster was pleased and surprised when she had news last month of an award from the Carter Scholarship Foundation.

Rhonda received a congratulatory letter on her achievement from S.D.&G Superintendent of Education Colin Vickers, and also from William J. Roddy, Superintendent of School Services.

Each year the Carter Scholarship Foundation recognizes the top three students in OAC (Ontario Academic Credits) in Stormont, Dundas and Glengarry.

With a 96 per cent average, Rhonda had the highest overall percentage in the Seaway High graduating class in 1989. She is now enrolled in the first year of the Concurrent Education Program at Queen's University.

BARKLEY'S HEATING

ANNUAL FURNACE COND.
AIR CLEANERS
PARTS PLAN
AIR CONDITIONING

24-Hr. Personal Service
FREE ESTIMATES
PH. 535-2573
WAYNE BARKLEY

TENDERS

Tenders are now being accepted for mowing of Williamsburg (1) New Union Cemetery (2) Old Union Cemetery (3) Bouck's Hill Cemetery. Choose from one, two or three year term. Closing date 13th of April at 5 o'clock. We expect to open them on April 19, 1990.

Secretary
Garnet Barkley
Box 218
Williamsburg, Ontario
K0C 2H0

14-15p

The Canada West Lounge & Restaurant

LOCATED AT THE **UPPER CANADA GOLF COURSE**

Easter Buffet

April 15th, 1990

Baked Ham, Sweet & Sour Sauce
Meat Balls, Green Pepper Sauce
Breaded Fillets of Sole, Tartar Sauce
Glazed Carrots, Scalloped Potatoes,
Assorted Salads & Desserts
Coffee or Tea

10.95 Per Person 5.95 Children 10 and Under

Served from 11:00 a.m. to 7:00 p.m.
Fully Licensed - Extensive Wine List



Please note: The Canada West Lounge will be open from 10:00 to 2:00 May 3rd & 4th, and will be open from 8:00 to 8:00 on May 5th.

DOMCO FOOD SERVICES LTD.

Reservations - 543-2914



See

PETER RABBIT

SATURDAY APRIL 7th to APRIL 14th

- Chocolate Treats
- Balloons
- Souvenir Photos at $4.50

10-12, 2-4 Daily
6-8 Thursday Evgs.
AT

cornwall square

AT THE INTERSECTION OF PITT & WATER ST., DOWNTOWN CORNWALL

STORE HOURS
MON. - FRI. - 9:30 A.M. - 9:00 P.M.
SATURDAY - 9:30 A.M - 6:00 P.M.

all you could ask for

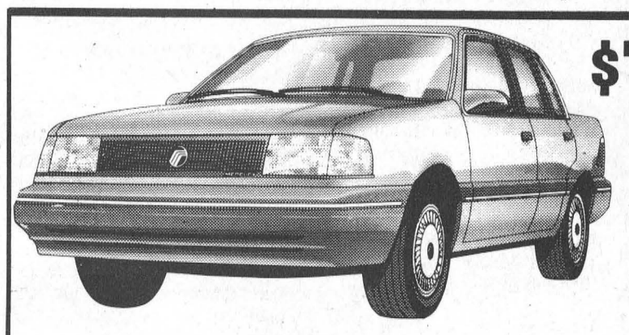

$750.00 CASH BACK OR

10.9%* **FINANCING UP TO 48 MONTHS**

ON ALL

TEMPO/TOPAZ

6.9%* **FINANCING ON FORD ESCORT**

* O.A.C.

Selling & Servicing Ford Products Since 1937

S.G. WELLS & SONS LIMITED

537-2287

OUR KEY is SERVICE

When your vehicle is in for Servicing
We offer: Courtesy Car at no charge (except gas)
Free towing (under Ford Warranty)

FORD MERCURY

Hwy. 2, Ingleside

THE CLASSIFIEDS

THE WORLD AT YOUR FINGERTIPS

FOR SALE

KNITTING YARN, sewing notions, greeting cards, touch lamps.
The Nook-Sears
Iroquois Plaza
Phone 652-4891
50tfc

NINTENDO control decks now only $149.95. Nintendo game cartridges from $59 and up. Available at Paul Stewart Electronics Ltd., Radio Shack A.S.C. Phone 543-2236 or 543-2745. 37tfc

NEW, USED ELECTROLUX vacuums, also central systems. Complete supplies, bags, filters, shampoo, free delivery. Also Purelux water purifiers. Starting 27 years of sales and service.
Ralph Coulthart
Morrisburg, Ontario
543-3156 40tfc

PENGUINS AND PINK Flamingoes for rent at QUESTERS, 543-2340. 50tfc

FOR SALE—Tools, air compressors, generators, farm safety products.Check out prices at Weagant Farm Supplies, Hwy 43, Winchester. 774-2887. 48tfc

FOR SALE—Air compressors, 1 h.p. 10 gallon, 2 h.p. 20 gallon, 3 h.p. 30 gallon, 5 h.p. 60 gallon. Weagant Farm Supplies, Hwy. 43, Winchester. 774-2887. 48tfc

SOURCE WOOD PRODUCTS
Pine and cedar siding, hardwood flooring, cabinet doors, K.D. lumber, Stanley Bostitch air tools, woodworking supplies, and Black Walnut seedlings. 111 William Street, Cornwall, Ontario, 932-5300. 9-52p

MOVIES! MOVIES! MOVIES!
New Low Prices:
Mon. thru Thurs., .98 ea.
Fri., to Sat., $1.98 ea.
Fri. to Mon., $2.98 ea.
Sat. to Mon., $1.98 ea.
Video rentals available at
Paul Stewart Electronics
Radio Shack A.S.C.
543-2745 or 543-2236
1tfc

FOR SALE—Easter bunnies, dwarf, $5 and $10. Phone 543-2333 after 2 p.m. 14-15p

FOR SALE—45 gallon steel drums, $2 each. Phone Mutual Products, 543-2961. 14-17c

FOR SALE—2,000 bales of hay. $1 a bale. Timothy and Alpha mixed. 535-2237. 15p

FOR SALE—5 cents off a 39 cent stamp with the purchase of any Easter card at Questers. 15c

FOR SALE—Plain, painted (used) 5" casings, 6" baseboards. 543-4182. 15p

FOR SALE—'82 Buick Skyhawk and an '81 Honda Civic. Best offer. 652-4420. 15p

FOR SALE — 1983 Camaro, blue, needs reverse gear, as is $1,500 or best offer. 1982/400 Yamaha Heritage Special, $500 or best offer. 543-3552. 15p

FOR SALE—Small electric lawn mower. 543-4182. 15p

ELECTROLUX
APRIL SPECIALS
Legacy with side kick
5 year warranty **699.99**
Ambassador
3 year warranty **499.99**
1590 Central Vacuum System **749.00**
Purlux Water Systems **399.99**
Shipping Extra
On Above Specials
We install central systems and repair any kind of vacuums
TEL: 543-2140
MITCH CASSELL
MORRISBURG
14-17c

FOR SALE

FOR SALE—14 ft. Doral fiberglass fisherman. Good, $925. Motor - 15 hp. Suzuki like new $1,450. 652-4716. 15p

FOR SALE—Queen size waterbed. Phone 543-3084 days or 543-2116 after 6 p.m. 12tfc

APPLES
Hurry if you don't want to be disappointed. Smyth's Apple Orchards, ? Wil... st of Ope... oad 18. p.m. P... n. to 5 ...2-2417. 13tfc

THANK YOU!
SOLD OUT

COMING EVENTS

BASEMENT SALE
Saturday, April 14 from 10 a.m. to 6 p.m. Something for everyone. 28B Orchard Way, Morrisburg. 15p

MORRISBURG PLAYGROUP
We have openings for this session. Fun and activities for mom and kids. Tuesday/Thursday mornings. Riverside Heights Anglican Church. Please call Kathy Nugent 543-3874. 15p

BOB BERIAULT AND CANADIAN COUNTRY
Now open to take bookings for weddings, stags, parties, etc. Phone 543-3841. 15-16p

CRITES AT HOME
The family of Elburn and Dorothy Crites invites friends to an At Home in honour of their parents 50th Anniversary Saturday, April 21, 2-5 p.m. Best wishes only. Masonic Temple, St. Lawrence Street, Morrisburg. 15p

YARD SALE
Saturday, April 14, 9 a.m. to 5 p.m. Hwy. No. 31, south of Chip Hut at Glen Becker. In case of rain: Sunday. 15p

MIXED PARTY
In honour of Ivan Darren Shearer and Tracy Lynn Sypes at the Morrisburg Legion, Sat., April 14th, 9 to 1. $3 single. $5 couple. Tickets sold at the door. 15p

DON'T MISS IT!
The Stormont Branches of the Canadian Cancer Society present The Don Morrell Orchestra, on Saturday, April 21st at the Avonmore Community Centre, from 9 to 1. Refreshments and door prizes. $7.50 per person. 15p

OPEN MIXED PARTY
In honor of Corallee Easter and Bill Sanderson Saturday, April 28, 1990, at Matilda Hall. Music by Rockabilly Boys (Billy Lewis), 8 p.m. - 1 a.m. Tickets $3 each available at the door. Light lunch. 15-17p

ARTHRITIS SOCIETY
The Morrisburg and District Branch of the Arthritis Society are sponsoring a Free Public Forum on Tuesday evening, May 15th at 7:30 o'clock in the Royal Canadian Legion in Morrisburg. A Rheumatologist and therapists will discuss Care and Assistance which will be followed by a Question and Answer period. Coffee will be served. Plan to attend. 15-19p

WINCHESTER THEATRE
This Friday and Saturday, April 13 and 14 "Always" (P.G.). Starring Richard Dreyfuss, Holly Hunter and John Goodman. The greatest forest fire picture since "Red Skies of Montana". 15c

FRANK'S DAY TOURS
April 28th—Pointe Claire Shopping, Montreal with meal, $42 per person.
May 11th—Lake Placid, The Judds and Highway 101, $56 per person.
May 12th—Old Munich, Montreal with meal, $51.50 per person.
Phone 543-3858
14-17c

COMING EVENTS

ALCOHOLICS ANONYMOUS
If you want to drink that's your business. If you want to stop, that's ours. Call AA, 543-3484, 535-2104 or 448-3326. For families of Alcoholics (ALANON) 543-3484 or 774-3337. Meeting every Thursday, 8:30 p.m., Lakeshore United Church. 4tfc

IROQUOIS/MATILDA LIONS PRESENT "MY 3 ANGELS"
A live comedy April 19, 20 and 21 at Seaway District High School at 8 p.m. Tickets available from any Iroquois/Matilda Lions member, at the door or from Jim Locke 652-2233. 14-16c

SPRING DANCE
Sponsored by Williamsburg Fire Department Saturday, April 21, Matilda Community Hall, Dixon's Corners, 9 p.m. to 1 a.m. Music by Mickie and Gary Code and the Running Kind. Admission $6 per person. Everyone welcome. 13-16p

RUMMAGE SALE
Wednesday, April 18, 9 a.m. to 1 p.m., Morrisburg Civic Centre. Donations will be received at the Civic Centre Tuesday, 6-9 p.m. or call Barb Bradford 543-3682. Proceeds to Winchester Hospital Auxiliary. 14-15p

ATTENTION YOUTH
On Saturday, April 21 there will be a Youth Rally for Life for age group 13 to 25, dealing with self-esteem and other related subjects. Guest speakers and activities throughout the day. Place: Nationview Public School, South Mountain, Dundas County. Time: 9 a.m. to 3 p.m. Bring your own lunch - refreshments provided. Admission free. All youth welcome. 15-16p

SPRING GOSPEL SING
Sponsored by Full Gospel Business Men, Morrisburg at the Morrisburg Civic Auditorium April 21, 7:30 p.m. featuring The Torchmen of St. Catherines, Dunbar Family of Dunbar, Ont., and the Proverbs of Westport, Ont. A good will offering will be received. For information - Ted Honders 543-2970, Garnet Johnston 774-2940. 15-16c

HOME SUPPORT SERVICES
The annual meeting of Home Support Services, Morrisburg and District (Meals on Wheels and Respite Care) will be held on April 11th, 1990 at 8 p.m. in Allen Hall - Morrisburg United Church. The meeting will include reports on activities of Home Support Services, presentation of financial report for 1989 and election of Board Members for 1990. All volunteers and members of the public are invited to attend and participate in the meeting. 13-15p

MEMORIAM · EORUM · RETINEBIMUS
LEGION
Open Progressive
EUCHRE TOURNAMENT
Branch 48
Morrisburg Legion
Non-Legion Members Welcome
CASH PRIZES
Sunday
April 22nd
1:30 P.M.
Registration 12:30 - 1:30 P.M.
$5.00 Per Person
Prize Structure Determined By Number of Players Entered
SIGN UP AHEAD
AT MORRISBURG LEGION
For information contact Judy Laurin evgs. at 543-3462.
15-16nc

COMING EVENTS

MCHAFFIE AUCTION
Open every Monday and Tuesday, 6:00 to 7:00 p.m. to receive consignments. 3tfc

BINGO

WEEKLY BINGO
At Riverside Recreation Hall sponsored by Morrisburg Jr. B Lions. 10 games at $15. 5 games at $20. 3 special games, $50 each. Special 50/50 games. Bonanza pays 60 per cent. Winner take all jackpot, $300. Consolation, $60. Jackpot starts at 50 numbers. Everyone welcome. 8tfc

WEEKLY BINGO
Every Thursday night Matilda Hall, Dixons Corners. $300 jackpot minimum goes every week. Bonanza. Doors open at 6 p.m. Games start at 7 p.m. Sponsored by Iroquois Matilda Lions Club. 5tfc

WEEKLY BINGO
Sponsored by the Morrisburg and District Lions Club every Wednesday at 7:30 p.m. at the Morrisburg Civic Centre. 20 regular games, 3 specials, 4 50/50 games, bonanza and $500. Jackpot starting at 50 numbers with $100 consolation. Sorry - no admission under 16 years of age. 3-52p

WEEKLY BINGO
Changes in Monday night bingo at Riverside Heights. New door prizes. 10 games at $15. 5 games at $20. 3 special games, $50 each. Special 50/50 games. Bonanza pays 60 per cent. Winner take all jackpot, $300. Consolation, $60. Jackpot starts at 50 numbers. Everyone welcome. 6tfc

WEEKLY BINGO
Williamsburg Branch Royal Canadian Legion will sponsor a bingo at Bouck's Hill Legion Hall every Tuesday at 7:30pm. 41tfc

CARD OF THANKS

HESS—I wish to thank the friends and relatives who remembered me with flowers, cards and calls while I was a patient recently in W.D.M.H. Special thanks to Dr. Domanko, Rev. Macpherson and the nursing staff on the second floor.
—Gladys A. Hess (Lyle) 15p

IN MEMORIAM

HOLLISTER—In loving memory of a dear grandfather and great grandfather, Earl Kenneth Hollister, who passed away April 16, 1988.
Nobody knows the pain I feel,
The heartache deep inside,
But just to know you are at peace
Will help the hurt subside,
I hold you close within my heart
And there you will remain
To be with me throughout my life
Until we meet again.
—Love always your granddaughter Nancy Baldwin and family 15p

SMITH—In loving memory of a dear mother and wife, Reta Mae Smith, who passed away March 26th, 1989.
Nothing to us is more cherished,
Than the memories we have of you,
To us you were someone special, Mom,
And God must have thought so too.
We think of you in silence,
And often speak your name,
But all we have are memories,
And your picture in a frame.
But we know you walk beside us,
And when our life is through,
We pray God will take our hand,
And lead us straight to you.
—Sadly missed and always remembered by her daughters; Connie, Alanna, Shelley, Arnita and her husband Arnold. 15p

IN MEMORIAM

BOUCK—In memory of a dear son, Allan (Joe) Bouck, and dear friend Barry Beckstead, who passed away April 13, 1979.
We who loved you, sadly miss you,
As it dawns another year,
In our lonely hours of thinking,
Thoughts of you are ever near,
—Sadly missed by Mom, Dad, Elaine and Aunt Bess 15p

FOR RENT

FOR RENT—2 bedroom apartment, secure building on Park Drive, Williamsburg. $450 per month available May 1st. Call 652-4802 days or 652-2319 evenings. 12tfc

FOR RENT—2 bedroom apartment. $305 per month. Phone 543-4154. 15c

FOR RENT/FOR SALE—Warehouse 4,500 sq. ft. $450/month. Ottawa South/Morrisburg. Phone 1-613-596-0290. 15-18p

FOR RENT—2 bedroom apartment. $465 per month. Utilities not included. Available on June 1, 1990. 543-3145. 15tfc

FOR RENT—Dundela, available immediately, 4 bedroom apartment, $495. Phone 745-3521. 15-16p

FOR RENT—Efficiency units, weekly, monthly, reasonable rates, year round. Phone 543-2533. 13-15p

HELP WANTED

HELP WANTED—**Bookkeeper needed immediately.** Some experience necessary, but will train. No phone calls. Apply in person. Also a parttime student, year-round and fulltime summer employment. Apply at Charlie's Sport Shop, Morrisburg. 15c

HELP WANTED—Fulltime cook. Students parttime. Apply to P.O. Box 653, Morrisburg, Ontario. 15c

BABYSITTER WANTED—For 2 children. Three to four days a week. Call 543-2355. 15p

HELP WANTED—Experienced teacher required ½ days for three children enrolled in established home school program in Iroquois area commencing September 1990. Please send resume to: Box 546, Morrisburg, Ont. K0C 1X0 15p

WANTED

Transport Drivers Needed
Now is the time to train for your Class "A" licence. For pre-screening interview and job placement information contact Merv Orr's Transport Driver Training. 1-800-265-3559. Head Office: 16 Corydon Pl., Cambridge. 9tfc

WANTED TO BUY

WANTED TO BUY—Pool table. Phone 652-4337. 15p

WANTED TO BUY—Massey Harris tractor running. Also 1 for parts tractor. Phone Archie 657-4423. 13-16p

CALF RECEIVING
DATES AT
MUTUAL PRODUCTS RESEARCH FARM
Lightning St., Williamsburg
CALVES REQUIRED
APRIL 24TH
ONLY!

FOUND

FOUND—Man's ring found at Crysler Park Sugar Bush. Owner may claim on identification and payment of this advertisement. Call 543-3314. 15c

SERVICES

SERVICES
Cedar hedges and trees. All work guaranteed. Call Tom Cassell 543-3879. 15p

Tree Trimming & Removal
FREE ESTIMATES
Tel: 543-3427
AFTER 5 P.M.
15tfc

ERIC CURRIER ELECTRIC
COMMERCIAL
&
RESIDENTIAL
ELECTRIC
HEATING
Phone 652-4868
Saver Road
IROQUOIS, ONTARIO
1/86tfc

SERVICES

PETER KENNEDY
CABINET MAKER
CUSTOM FURNITURE
CABINETS
REPAIRS & REFINISHING
543-2373

PIANOS & KEYBOARDS
BY
Nordheimer & Hohmer
ORGANS
Piano Tuning - Repairing
& Refinishing
Call Preston Gilmer
GILMER'S PIANO SHOP
Box 691, Kemptville
Phone 258-2624

Bruce R. Kerr
INSURANCE & INVESTMENTS
Guaranteed Investment Certificates

1 yr.	2 yrs.	3 yrs.	4 yrs.	5 yrs.
12.75	12.25	12.15	12.00	12.05

Specializing in disability, life and group insurance.
**Rates subject to change*
456 Main St., Winchester 774-2456

SERVICES

RUBBER STAMPS
QUICK SERVICE
543-2987

CLASSIC CUTS
UNISEX HAIR STYLING
Hair Designers
KATHY MORRELL
TRUDY STRADER
"Let Us Bring Out The Best In You!"
MORRISBURG VILLAGE PLAZA
543-2330

MORRISBURG INCORPORATED 1860

VILLAGE OF MORRISBURG

PUBLIC MEETING CONCERNING PROPOSED OFFICIAL PLAN AND ZONING BY-LAW AMENDMENTS

TAKE NOTICE that the Council of the Corporation of the Village of Morrisburg will hold a public meeting on **Monday, May 7, 1990** at **7:30 p.m.** at the Municipal Building to consider a proposed official plan amendment and a zoning by-law amendment under sections 17 and 34 of The Planning Act.

The proposed **official plan amendment** would redesignate two parcels of land located south of Highway No. 2, on the east side of High Street, part of Block 25, Registered Plan 29, in the Village of Morrisburg. One portion of the amendment deals with 717.9 square metres (7,728.7 square feet) of land (as shown below), being redesignated from "Highway Commercial" to "Residential" to allow the parcel to be utilized for residential purposes, specifically for the erection of a semi-detached dwelling unit. The second portion of the amendment deals with 0.13 hectares (0.32 acres) of land (as shown below), being redesignated also from "Highway Commercial" to "General Commercial" to allow the property to be utilized for the erection of a retail store.

The proposed **zoning by-law amendment)** would rezone, into two different zones, the same parcel of land (as shown below), from "Highway Commercial (C2)" to "Residential Second Density (R2)" to allow for residential utilization thereof, specifically the erection of a semi-detached dwelling unit and the other portion of the amendment rezones another parcel of land to "General Commercial (C1)" to allow for the erection of a retail store.

ANY PERSON may attend the public meeting and/or make written or verbal representation either in support of or in opposition to the proposed official plan and/or zoning by-law amendment(s).

ADDITIONAL INFORMATION relating to the proposed amendment(s) is available for inspection at my office during regular office hours.

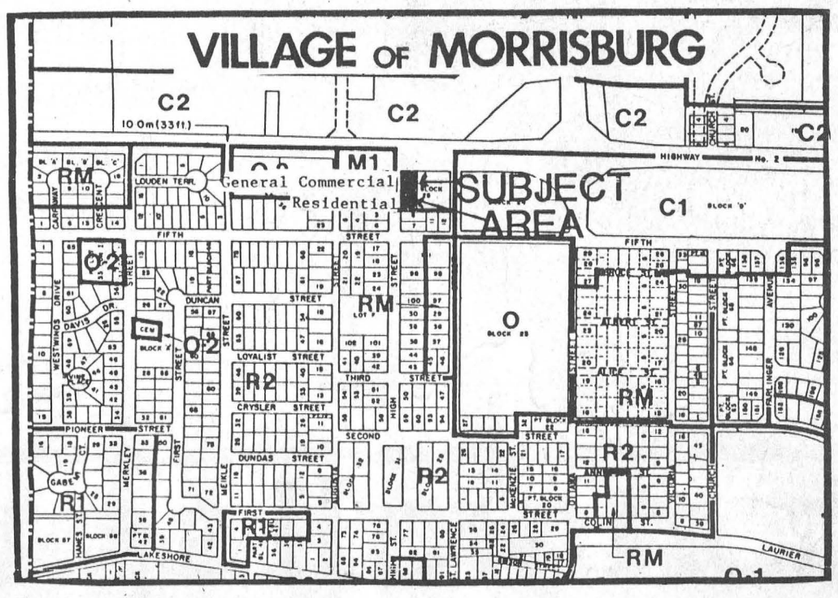

Dated at the Village of Morrisburg
this eleventh day of
April, 1990.

Ms. Cheryl V. Tynski
Clerk-Treasurer
Village of Morrisburg
P.O. Box 737
Morrisburg, Ontario
K0C 1X0
Telephone (613) 543-2504

15c

CARAVAN CAMP & COUNTRY CLUB

LODGE FACILITIES FOR
WEDDING RECEPTIONS – STAGS
REUNIONS – SOCIALS
Full Kitchen Services Available

UNDER NEW MANAGEMENT!
LAKESHORE DRIVE, MORRISBURG **543-3502** 10tfc

BOOTH
Grant Booth Real Estate Broker

GRANT BOOTH REAL ESTATE
SOUTH MOUNTAIN
989-2636
IROQUOIS PLAZA
652-2181

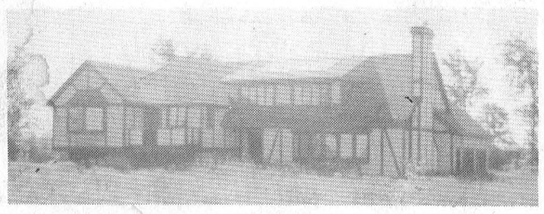

NEW LISTING, ELMA! Tudor style 4 bdrm, 4 level, R2000 quality home in peaceful rural location. 5.57 acres give an estate type setting. Large bow window and fireplace add grace to oversize living room. European style cupboards include work island in spacious kitchen, windows along two walls of separate dining room, an entire level for master bedroom suite includes bedroom, study/exercise room, double shower and vanities, sauna, whirlpool and skylights. Home includes intercom, central vac, partitioned and drywalled basement plus water source heat pump. Value for your money at $205,000. (MLS). **Jacques E. Asselin,** sales rep, office **652-2181** or home **652-2246.**

JOHN A. ALLISON
REAL ESTATE BROKER

Morrisburg Plaza **543-3717**

COYLE DRIVE – Attractive, well maintained 3+ bedroom bungalow, on lot 100 x 269. Attached garage, finished basement with rec room, den/office/bedroom. Good family home, with over 1400 sq. ft. of living area on main floor. Excellent view of the St. Lawrence River. Asking $143,000. (5307) MLS

NOTHING TO DO BUT MOVE IN AND ENJOY! Immaculate, well maintained 3+ bedroom brick raised bungalow, in choice west end Morrisburg location. Fully finished basement, beautifully landscaped lot. Carport and paved drive. Asking $151,900. (5306)

BRODER CRESCENT – Well maintained 3– bedroom brick bungalow, on quiet street, well established neighbourhood. Nicely treed yard. Finished basement. Asking $94,500. (5296)

OLDER, RENOVATED two storey, 3 bedroom home, on good lot, in central Morrisburg location. Rear deck, verandah on front and side, detached garage. Very appealing home! Asking $109,900. (5289)

OSNABRUCK TWP. Between Morrisburg and Ingleside, north of Highway 2. Six year old three bedroom bungalow, with attached garage. Good country lot, 411 x 206. Above-ground back yard pool. Asking $89,000. (5234)

OLDER DOUBLE BRICK 2 storey home, in well established central Morrisburg neighbourhood. Lovely front verandah sets off this unique home. Five bedrooms, main floor family room. Good corner lot. Asking $118,900. (5299)

Sales Representatives

John A. Allison	657-3285	Carol Richer	543-3556
Dale Beckstead	652-4396	Frank Bickerdike	652-2557
Tom Morrow	543-4200	Peter Van Veen	543-2097

Century 21
504 MAIN ST., WINCHESTER 774-3990
Ottawa direct line 821-3972

McIntosh & Proulx REAL ESTATE LIMITED member broker MLS



Jack McIntosh, Broker/Owner
Maurice Eyre, Sales Rep.
Alan LaPierre, Sales Rep.
Dick Gaiser, Sales Rep.
Aline Foubert, Sales Rep.
Wayne Morgan, Sales Rep.
Linda Fisher, Sales Rep.
Helen Kennedy, Sales Rep.
Edna Giles, Sales Rep.
Richard King, Sales Rep.

THIS WEEK'S FEATURE HOMES

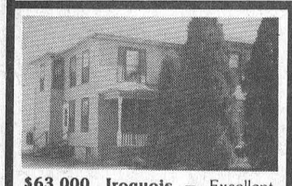

$63,000. Iroquois – Excellent starter duplex. Both 2-bedroom units rent month-to-month. Good owner live-in investment. For details call **Helen Kennedy, 448-3528.**

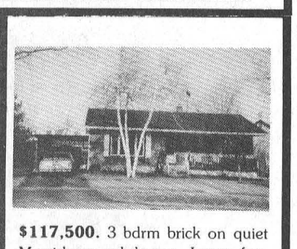

$117,500. 3 bdrm brick on quiet Morrisburg cul-de-sac. Large fenced backyard, easy care home. **Dick Gaiser, 543-3589.**

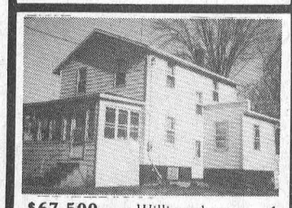

$67,500. Williamsburg 4 bedroom home. Deep lot with mature trees. Hardwood floors in living and dining room. **Dick Gaiser, 543-3589.**



$55,900, 613 Dundas St., Cardinal: Excellent starter home, major renovations done. New roof, siding, kitchen, insulation. Call Wayne Morgan, 774-2919,

DIRECT ACCESS TO THE OTTAWA MARKET

IREBALL AUTOMATICS INC.

AUTOMATIC & STANDARD TRANSMISSION REPAIRS
Specializing in Computerized Transmissions
with Over Drive and Front Wheel Drive
R.R. 3 WILLIAMSBURG, ONT., K0C 2H0 TEL: 535-2112

ALLAN BELL & ASSOCIATES

Business consultants

Bookkeeping, income tax preparation and planning, financial statements, business acquisitions, computer services

P.O. Box 681, Morrisburg, Ont., K0C 1X0
613-543-3468 Res. 535-2192

JANIE STRADER
BOOKKEEPING SERVICE
63 HIGH STREET
MORRISBURG, ONTARIO K0C 1X0

Old Age Supplements
Income Tax Returns
Rental & Business Statements
Senior Citizen Discount

BOOK NOW AND SAVE $ $ $ **543-3436** BETWEEN 9 A.M. & 9 P.M.

2-16c

---

gloria FOOT REAL ESTATE BROKER

YOU HAVE A CHOICE – Pick a 3 bedroom at $139,900. or 2 bedroom at $109,000. to be built on spacious lot in **Mariatown.** Summer occupancy. Come in for further details.

EXCELLENT FAMILY HOME in Riverside Heights. 1450 sq. ft. of living space, hardwood floors, fireplaces & att. garage. Beautiful property inside and out. $125,000.

COYLE DRIVE – New Raised Bungalow. Three spacious bedrooms. Bay window in living room. Basement ready for finishing. Large country lot. Price: $117,900.

AFFORDABLE LIVING – Hill's Trailer Court. 3 bedrooms, gas heat, fridge & stove included. Asking $33,500.

Tel: 543-3398
East End Promenade, Morrisburg, Ontario
Gloria Foot, Broker; Wray Foot, Associate Broker - 543-3364

Sales Representatives

MORRISBURG – ART CARKNER 543-3300
IROQUOIS – KEN KIRKBY 652-4687
INGLESIDE – SUSAN McMARTIN 537-8579

THOM REALTY LIMITED REALTOR

MORRISBURG SHOPPING CENTRE **543-3598**

MORRISBURG – Two bedroom mobile home, spacious and well kept, featuring a living room 17' x 13', large kitchen 12' x 10'6" with separate dining area, enclosed front verandah, central air conditioning and paved driveway. Also included are 2 storage sheds, stove, refrigerator, washer, dryer, carpets and curtains. Within walking distance of shopping. **REDUCED TO $46,500.00.**

Ault Island - Two plus one bedrooms raised bungalow featuring living room and dining area 26' x 26' with cathedral ceiling, double open stone fireplace situate in the centre and patio door to sun deck. Large windows to the south, giving a panoramic view of the St. Lawrence River. In-law suite with living room and kitchen combined, one bedroom and 4 pc. bath. Attached garage converted to summer guest room. Detached 2 car garage plus storage shed. **Asking $189,000.00.**

Morrisburg - Three bedroom brick bungalow featuring living room and dining area with fireplace, kitchen and bath on main floor. Supplement your income by renting out the basement apartment which features a large living room with Franklin wood stove, kitchen, one bedroom and 3 pc. bath or convert back to single family home. Paved driveway. Nice residential location and close to playground. **Asking $124,900.00.**

Thinking of starting your own business. For **$69,900.00** You can own this 10 acres of land with 327 feet fronting on No 2 Highway **FORMER GAS STATION.** Located on the property is a three bedroom Mobile Home, presently rented and large garage 31' x 31' plus storage shed. Call for appointment.

GREAT ONE ACRE LOT adjacent to about one acre leased from Ontario Hydro on Flagg Creek, with access to St. Lawrence River for smaller boats. Good location on Hwy. 2, between Morrisburg and Iroquois, Area of Good Homes. **Asking $75,000.00.**

Karen W. Gorrell — Broker — **Res: 543-3195**
Gordon W. Thom — Associate Broker — **Res: 543-2585**
John H. Miller — Sales Representative — **Res: 543-3195**
Charles Barkley — Sales Representative — **Res: 448-3660**

Red & White Foods
RED & WHITE FOODS IROQUOIS, ONTARIO

We know the honey attracted the Bear,
We know the cheese attracted the Mice

BUT WHAT ATTRACTS OUR CUSTOMER
WE CAN ONLY ASSUME THAT OUR PRICES, QUALITY PRODUCTS AND GOOD SERVICE ARE THE REASONS
YOU OWE IT TO YOURSELF TO INVESTIGATE

RED AND WHITE FOODS, IROQUOIS PLAZA
Iroquois, Ontario

OPEN 7 DAYS A WEEK
8:30 a.m. - 9:00 p.m.

Independently owned for service & low food prices

We reserve the right to limit Quantities (While supplies last)
We also carry No-Name Products
Open 7 Days To Serve You Better
8:30 a.m. - 9:00 p.m.

Red & White Foods

FOR ALL YOUR INSURANCE NEEDS

LIFE - DISABILITY
AUTO - BOAT
HOMEOWNER - TENANT
GROUP INSURANCE
COMMERCIAL

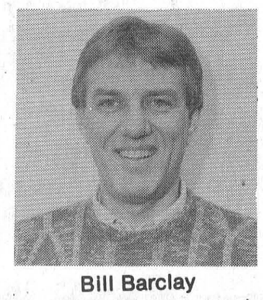

Bill Barclay

BRISTER INSURANCE BROKERS LTD.

MORRISBURG SHOPPING CENTRE
543-3055 **543-3181**

Ken MacPherson OR **Cathy Dykstra**

P.O. Box 1420, Morrisburg, Ontario K0C 1X0

- Lawn Mowing
- Garden Tilling
- Lawn Rolling
- Bush Hogging
- Loader Work
- Post Hole Digging
- Lawn & Driveway Sweeping
- Flail Mowing
- Small Backhoe

Tel: 543-3355

GUY FUELS LTD.
Distributors of Petroleum Products

Home Heating Fuel, Gas & Diesel
BUDGET PLANS **2% CASH DISCOUNT**

671 ST. LAWRENCE ST.
WINCHESTER 774-2655
After Hours 989-3001

24-HR. BURNER SERVICE
Wayne Barkley 535-2573
Brian Speer 652-2542

SPRING SPECIAL!
CENTRAL AIR CONDITIONING
FORCED AIR FURNACES
Book Before April 30 / 1990
And Pay NO SALES TAX!!

Prices starting at $1,700. Installed

For a free estimate call:

SPEER HEATING - 652-2542
BARKLEY'S HEATING - 535-2573

P.S: Don't forget annual furnace conditioning and parts plans

13 17c

DO YOU WANT CHRISTIAN EDUCATION FOR YOUR CHILD?

REGISTRATION

There will be Registration for Kindergarten and Grade One Pupils (and for other grades, for the school year 1990-1991 at Timothy Christian School on **Wednesday, April 18, 1990 from 9 a.m. to 4 p.m.** Please phone the school for an appointment. The nurse will be present, and proof of immunization and of birth will be required.

Timothy Christian School
Williamsburg, Ont. Tel: 535-2687
Principal: James Kooistra

Petric Ford SALES [1983] LTD.



Box 119
VERNON
K0A 3J0
Telephone
821-1252

RODNEY BECKSTEAD
Sales and Leasing Representative
Home: 543-2063 Fax: 821-3667
17 minutes south of Ottawa - Highway 31

38tfc

HAZEN MELDRUM LTD.
Ontario Land Surveyor

W. J. JOHNSTON, O.L.S.
Resident Surveyor

Telephone 774-2414

Winchester, Ont. K0C 2K0
610 St. Lawrence St.
P.O. Box 394

TOWNSHIP OF OSNABRUCK

NOTICE
CHIEF BUILDING OFFICIAL DRAINAGE SUPERINTENDENT

Please be advised that the Chief Building Official/Drainage Superintendent will not be available during the following dates:

March 21 & 22
March 28 & 29
April 4 & 5
April 11 & 12
April 18 & 19, 1990

Anyone who requires an appointment during this time should contact the Municipal Office in order to make alternate arrangements.

Hilton Cryderman
Chief Building Official
Drainage Superintendent 12-15c

---

para·med HEALTH SERVICES

WISHES TO ANNOUNCE
A NEW SERVICE
IN OUR COMMUNITY

A VISITING NURSE PROGRAM

— All services provided by a Registered Nurse or Registered Nursing Assistant.

Services available will be:

— Patient Assessments
— Assistance with bathing
— Assistance with the new born
— Assistance with injections and medication
— Palliative Care Nurisng and Bereavement Counselling
— Dressings
— Liaison with physicians

For more information regarding this special service and costs, contact:

345-6682 or 1-800-267-4436
30 Bethune St.
Brockville, Ontario

Foot Care

Para-Med Health Services has included a foot care specialist to its core group of dedicated staff.

This foot care specialist will:

- conduct a complete assessment of your feet
- develop a plan of foot care with you
- perform non-invasive foot care measures which will include:
  - — trimming nails
  - — removing corns and callouses
  - — teaching corrective foot health principles and practices
  - — making appropriate referrals
- discuss the status of your feet in relation to the care rendered

Services are available in the comfort of your own residence at a mutually agreed upon time.

To learn more about this special program and the cost of these services contact:

para·med HEALTH SERVICES

30 Bethune Street
Suite #1
Brockville, Ontario
K6V 2E1
(613) 345-6682
Toll Free 1-800-267-4436

SPINNING WHEEL RESTAURANT

HWY. 2, MORRISBURG, ONTARIO
FULLY LICENSED 543-3656

MONDAY – FRIDAY
DAILY SPECIALS INCLUDING BREAKFAST

FRIDAY – 4:30 - 8:30 P.M.
European Style Buffet
INCLUDING SALAD BAR **$6.95**

Saturday – 4:30 - 8:30 P.M. – STEAK NIGHT
T-Bone $7.95 **Ham $7.95**
Sirloin $8.95 **Surf & Turf $15.95**
New York $7.95 Choice Steak, 2 Tails
Including Salad Bar & Dessert

Sunday – 11 A.M. - 2 P.M.
Easter Sunday Brunch Buffet
Including Salad Bar

Easter Buffet **Roast Beef**
4:30 p.m. - 8:30 p.m. **Roast Turkey**
Includes Dessert **Easter Ham**

HYNDMAN CHEESE LTD.

R.R. #3 SPENCERVILLE, ONTARIO
989-5760
OPEN 8–5 MONDAY THRU SATURDAY
SUNDAYS 10 A.M. – 5 P.M.
Special for the Month of April!

OLD CHEESE 8.58 KG
Easter Special - April 13th to 16th
FRESH CURD 7.00 KG

REQUIRED IMMEDIATELY

T.V. TECHNICIAN

Must be qualified to repair T.V.'s and VCR's. Pay starting rate according to qualifications Must have resume.

Apply to: **W.L. Peters Appliance Sales & Service**
152 King St. W., Prescott
925-2257 - Ask for Wilf

VILLAGE OF MORRISBURG

NOTICE

GARBAGE COLLECTION

Due to Friday, April 13th and Monday, April 16th, 1990 being holidays, there will be **no garbage collection on these dates in the Village of Morrisburg.**

Garbage collection will be held on the following dates:

Thursday, April 12th, 1990
(Residential and Commercial)

Tuesday, April 17th, 1990
(Commercial Only)

C.A. VanAllen
Works Superintendent
Village of Morrisburg 15c

UPPER CANADA
CAMPGROUND

HAS OPENINGS FOR

RECREATION DIRECTOR

Duties are to maintain, promote, administer and modify a recreational program involving campers and day use patrons. Program includes games, activities, events and amusements. May be required to assist manager at other duties. Assets include — experience, good public relations, bilingual, drama, leadership skills.

MAINTENANCE PERSON

Duties include grass cutting, painting, repair, refuse pick-up and gardening. May be required to assist manager as required. Assets include — experience, mechanical ability, bilingual.

The nature of facility will require work on weekends and statutory holidays.

Opportunities duration: May 15 to Sept. 3
Qualified students are encouraged to apply.

Send personal resume including education, work experience, telephone number and reason for applying to:

UPPER CANADA CAMPGROUND
P.O. BOX 1327
MORRISBURG, ONTARIO K0C 1X0

STUDIO 231

PRESENTS

EASTER WEEKEND HOURS
Thursday, April 12th
12 NOON – 1 A.M.
D.J. MUSIC 9 P.M. – 1 A.M.
CLOSED GOOD FRIDAY
OPEN SATURDAY NOON – 1 A.M.
D.J. MUSIC 9 P.M. – 1 A.M.

LOYALIST HOTEL

HWY. 2 MORRISBURG

Thank You!

*Our greatest thanks goes out to the **Morrisburg Lions Club** for organizing and collecting foor for the poor in our area.*

Thanks again from

THE HOUSE OF LAZARETH
Re. Dr. Alan Tysick

CERTIFIED HIGH PRESSURE WELDING
Aluminum – Magnesium – Stainless Steel Welding
Mobile Welding – Aluminum Mig – Hardfacing

SPRING SPECIAL
BOAT DOCKS, BOAT TRAILERS,
CAR CARRIERS, BOAT LIFTS

HAND CAR WASH
COMPLETE INTERIOR & EXTERIOR CAR CLEANING
VACUUM UPHOLSTERY – STEAM CLEANING
BY APPOINTMENT

HESS WELDING

HWY. 2 MORRISBURG 543-3296

FOR ALL YOUR INSURANCE NEEDS
LIFE – DISABILITY
AUTO – BOAT
HOMEOWNER – TENANT
GROUP INSURANCE
COMMERCIAL


Roy Brister

BRISTER INSURANCE BROKERS LTD.

MORRISBURG SHOPPING CENTRE
543-3055 543-3181

CANADIAN TIRE ASSOCIATE STORE

CORRECTIONS

VALUE GUIDE '90

Page 189 – Item 2 — Decorative indoor/outdoor roll-up shades. Copy reads: can be cut to narrower width. Should read: cannot be cut to narrower width.

Page 197 – Product #43-1721-6 — Sanyo Microwave Oven. Copy reads: cookbook included. Should read: cookbook not included.

Page 199 – Black and Decker Iron. Illustrations 6 & 7 should be transposed.

Page 216 – Product #43-5012-0 — Air Conditioners. Copy reads: 6000 BTU. Should read: 5900 BTU.

Page 216 – Product #42-5027-6 — Air Conditioners. Copy reads: 8000 BTU. Should read: 7600 BTU.

Page 217 – Item 13 — Product #69-7368 — 8 Digit LCD Solar Calculator. Copy reads: 44 metric conversions. This item does not have this feature.

Page 244 – Item 8 — Product #71-1335-8 — Gemine 18-speed ATB. Copy reads: Shimano 200GS derailleurs and Biopace chain rings. Should read: Shimano TY20 and oval chain rings.

Page 244 – Item 9 — Product #71-1336/7/8 — Gemini 18-speed ATB. Copy reads: Shimano 200 GS derailleurs. Should read: Shimano TY20 derailleurs.

Page 272 – Item 1 — Product #85-1048-0 — Masterchef Dual Burner Barbecue by Fiesta. Copy states that lid has 2 handles. This item has only 1 (one) handle.

We regret any inconvenience to our customers. 15c

W.P. Henophy Ltd.
Williamsburg 535-2845

HELP WANTED

We are one of Canada's largest pallet manufacturers. Openings currently exist for

PLANT LABOURERS
on both day and night shifts.

Please apply to:

IROQUOIS ENTERPRISES
P.O. Box 218
Iroquois, Ontario
K0E 1K0 15c

HELP WANTED

CARETAKER FOR ST. LAWRENCE VALLEY UNION CEMETERY

Being responsible for the care and maintenance of the cemetery grounds and grave preparation.

Interested applicants are invited to submit a resume by April 20, 1990 to: **Chairman of the Board, P.O. Box 280, Ingleside, Ontario K0C 1M0.** 15c

MORRISBURG CURLING CLUB

Annual General Meeting
and a Meeting of the Granites

Wednesday, April 18, 1990
7:30 P.M.

All members are urged to attend.
Proposal to modernize the ice surface

ÉCOLES CATHOLIQUES DE
Stormont, Dundas & Glengarry
CATHOLIC SCHOOLS

AVIS

Veuillez noter que la réunion ordinaire mensuelle du Conseil des écoles catholiques de Stormont, Dundas et Glengarry aura lieu le mardi 24 avril 1990 à compter de 19 h 30.

NOTICE

Please note that the regular meeting of the Stormont, Dundas and Glengarry Catholic School Board will be held on Tuesday, April 14, 1990 at 19:30 hours.

The Dundas County Association For The Mentally Retarded

PROGRAM CO-ORDINATOR

The Board of Directors are inviting applications for the above new Senior Management position to be located in Morrisburg. The successful applicant will be responsible for the daily operations of 6 group homes, Workshop, Lifeskills and Administration programmes. This will include the supervision of programme management staff and all management practises in relation to clients and staff.

It is envisaged that applicants will be currently in a managerial post with at least 3 years experience and preferably hold a college diploma in the Social Sciences field or a Bachelors Degree in the Social Sciences field. An excellent benefit package together with a starting salary of $37,000 is offered.

Applications together with resumes are to be forwarded to M.A. Hughes, Executive Director, DUNDAS COUNTY ASSOCIATION FOR THE MENTALLY RETARDED, P.O. Box 678, Morrisburg, Ontario, K0C 1X0 by May 4, 1990. 15-16c

MORRISBURG MINOR BALL ASSOCIATION

BASEBALL REGISTRATION 1990 BASEBALL REGISTRATION



The 1990 Registration for Minor Baseball will be held on **Friday, April 20th from 7-9 p.m.** and on **Saturday, April 21st from 10 a.m. to 1 p.m.** at the **Morrisburg Arena.**

Registration is open to all Boys and Girls up to 18 years of age.

Early Registration Is Imperative!

The Categories are as follows:

Tee Ball - age 5-6 before Aug. 1	$ 6.00
Minor - age 7-8 before Aug. 1	$12.00
Minor-Major - age 9-10 before Aug. 1	$12.00
Major - age 11-12 before Aug. 1	$22.00
Junior - age 13-14 before Aug. 1	$22.00
Senior - age 15-16 before Aug. 1	$22.00
Big League - age 17-18 before Aug. 1	$25.00

N.B: Please have OHIP numbers available. There will be a late registration fee for any player who registers after May 22, 1990. 15-16c

CAN YOU HELP?

UPPER CANADA PLAYHOUSE

is looking for housing
in the Morrisburg, Williamsburg,
Iroquois & Ingleside area
for approximately 12 staff and actors
who will be employed by UCP
for the season May-August 1990
apartments of houses that can be shared by 2 or more
preferred, but will be grateful for any offer

UCP will guarantee rent and condition after rental

Please call UCP Board MEMBER Earl Baker with details – 543-2890 15c

EVELYN EATON

IS PLEASED TO ANNOUNCE THE
OPENING OF HER NEW OFFICE
FOR THE PRACTICE OF

INDIVIDUAL, MARITAL &
FAMILY COUNSELLING

BY APPOINTMENT

IROQUOIS–MORRISBURG
652-2284 15&17c

VILLAGE OF MORRISBURG

WATER SAFETY INSTRUCTORS

Applications are invited for qualified Water Safety Instructors for the 1990 Swimming Program, at the Morrisburg Beach. Applicants must be mature individuals, who have been certified as Water Safety Instructors by the Canadian Red Cross Society or the Royal Life Saving Society.

Apply in writing, stating level of certification obtained, on or before **April 30, 1990** at **5:00 p.m.**, to the address below:

Don Smithson
Arena Supervisor
Village of Morrisburg
P.O. Box 737
Morrisburg, Ontario
K0C 1X0 15c

IROQUOIS-MATILDA

LIONS CLUB

presents

My 3 Angels

LIVE COMEDY

APRIL 19, 20 & 21, 8 P.M.

Seaway District High School

Tickets available from any Iroquois-Matilda Lions Members, at the door, or from **Jim Locke 652-2233.** 15-16c

SPRING SPECIAL
IN
IDEAL ROOFING PRODUCTS
Free Delivery & Free Measuring

Galvanized & Galualume Metal
$47.50 SQ. 20 SQ. OR OVER

Coloured Metal
$72.95 SQ. 20 SQ. OR OVER

Plus Many Other Roofing Products Available

SWANK CONSTRUCTION LTD.

IROQUOIS, ONTARIO K0E 1K0
652-2392 OR 652-2386



Novice Trophy Winners

Front l - r, Scott Barkley, Wayne Garlough, Greg Millard. Back l - r, Chris Barkley, Lance Lepage, Nicolas Hall.



Novice Medallion Winners

Front l - r, Jason Hill, Matt Collins, Thomas Casselman, Nicholas Hart. Back l - r, Michael McCann, Jamie Paradis, Josh McIntosh, Brandon Cassell, Michael DeJong.

The Leader Sports



Morrisburg Atoms

Atom Cs, front l - r, Paul Osborne, Corey Locke, David Millard. Atoms Bs, Back l - r, Jeremy Adams, Andrew Thompson, Justin Beckstead and Jimmy Donaldson.



ESSO Medallion winners

Atoms, front l - r, Ken Casselman, Robbie Murphy, John Casselman, Peter Oosterhof. Peewees, back l - r, Darryl Kirkwood, Matt McCooeye, Sheldon Tryon, Mike Adlington, Tony Francis and B.J. McPherson. Absent Atoms Jeremiah Lemay and Justin Beckstead.



Morrisburg Peewees

Peewee Cs, front l - r, Kristain Bygott, Mike Easter, Chris Wilson. Peewee Bs, back l-r, Jon Domanko, Sheldon Tryon, Brad Notman.



Bantam & Midget Winners

Bantam Bs, front l - r Craig Belanger, Scott Weagant. Back l - r, Bantam C Eric Massie, Midget B Lenny Beckstead, Bantam C Jeff Barclay. Absent Midget Derek VanBeilen.



Charlie's Angels

Front l - r, Julie Rice (rookie), Michelle Ault, Linda Magee, Jennifer Adams (rookie). Back l - r, Jaime Notman (rookie), Camille McInnis, Krista Casselman, Isabel Charlebois. Absent ESSO Medallion winners Amanda Mabo and Kristy Morin.



ESSO Medallion Winners

Front l - r, Midgets Todd Aikman and Barry Barkley, Bantam C Steven Morrow. Back l - r, Bantam Bs Chris Hallman, Fred Devaul, Derrick Casselman, Bantam C Brian Shaver. Absent Bantam C Chris MacDonald, Midget Dean Beckstead.

The End of Another Road for Morrisburg Minor Hockey

The Morrisburg and District Minor Hockey Association ended its season with banquets, Saturday night for the Peanut and Novice Teams and Sunday night for the remaining Atom through Midget teams.

Following is a list of the M.D.M.H.L. 1989-90 award winners and winners of the ESSO medallions provided by ESSO and Charlie's Sports Shop Ltd.

Novice Whites

Most improved. . . . Buster Duvall trophy, Scott Barkley
Coaches award. . . Delages House of Gifts, Nicolas Hall

ESSO Medallions

Most improved ..... Nicholas Hart
Most Valuable ..... Matthew Collins
Most Sportsmanlike ..... Jason Hill

Novice Blues

Most improved . . Buster Duvall Trophy, Lance Lepage
Coaches Award . Delages House of Gifts, Greg Millard

ESSO Medallions

Most Improved ..... Jamie Paradis
Most Valuable ..... Josh McIntosh
Most Sportsmanlike ..... Michael McCann

Novice Red

Most Improved ..... Buster Duvall Trophy
Wayne Garlough
Coaches Award ..... Delages House of Gifts
Christopher Barkley

ESSO Medallions

Most improved ..... Michael DeJong
Most Valuable ..... Brandon Cassell
Most Sportsmanlike ..... Thomas Casselman

Atom C

Most Improved . . Rev. Howald Trophy, Paul Osborne
Most Valuable ..... Sports Unlimited, Cory Locke
Most Sportsmanlike ..... Dale Crowder Trophy
David Millard

ESSO medallions

Most Improved ..... Jeremiah Lemay
Most Valuable ..... Kenny Casselman
Most Sportsmanlike ..... Robbie Murphy

Atom B

Best Defence . . . Sports Unlimited, Andrew Thompson
Most Points Reg. Season . . . . Lloyd Whitteker Trophy
Justin Beckstead
Most Improved . . . . . Ralph Coulthart Trophy
Jeremy Adams
Most Valuable . Jim Jordan Trophy, Jimmy Donaldson

ESSO Medallions

Most Improved ..... Peter Oosterhof
Most Valuable ..... Justin Beckstead
Most Sportsmanlike ..... John Casselman

Peewee C

Most Improved ..... Parisien Beverage Trophy
Kristian Bygott
Most Valuable ..... Morrisburg Legion, Michael Easter
Most Sportsmanlike ..... Williamsburg Oldtimers
Chris Wilson

ESSO Medallions

Most Improved ..... B.J. McPherson
Most Valuable ..... Michael Adlington
Most Sportsmanlike ..... Tony Francis

Peewee B

Most Improved Roy E. Merkley Trophy, Jon Domanko
Most Valuable . . . . H.B. Duvall Trophy , Brad Notman
Top Scorer . . . Dwight Tupper Trophy, Sheldon Tryon

ESSO Medallions

Most Improved ..... Darryl Kirkwood
Most Valuable ..... Sheldon Tryon
Most Sportsmanlike ..... Matt McCooeye

Bantam C

Most Improved . . . . Eric's Electric Trophy, Jeff Barclay
Most Sportsmanlike ..... St. Lawrence Medical Clinic
Eric Massie

ESSO Medallions

Most Improved ..... Chris MacDonald
Most Valuable ..... Brian Shaver
Most Sportsmanlike ..... Steven Morrow

Bantam B

Most Valuable ..... Beaver Dental, Craig Belanger
Most Sportsmanlike .... Hill Insurance, Scott Weagant

ESSO Medallions

Most Improved ..... Chris Hallam
Most Valuable ..... Fred Devaul
Most Sportsmanlike ..... Derrick Casselman

Charlie's Angels

Most Improved . . Richard Gaiser Trophy, Michelle Ault
Most Valuable . . Charlie's Sport Shop, Camille McInnis
Most Sportsmanlike ..... Dale Crowder Trophy
Krista Casselman
Coaches Award . Dale Lewis Trophy, Isabel Charlebois

ESSO Medallions

Most Improved ..... Linda Magee
Mot Valuable ..... Amanda Mabo
Most Sportsmanlike ..... Kristy Morin

Midget B

Most Sportsmanlike ..... John Cross Trophy
Derek VanBeilen
Coaches Award ..... Lenny Beckstead

ESSO Medallions

Most Improved ..... Todd Aikman
Most Valuable ..... Dean Beckstead
Most Sportsmanlike ..... Barry Barkley

Legion Darts

MORRISBURG — With a disappointing regular season behind them, Anne's Teddy Bears turned it on in the first night of Legion mixed dart league playoff action here Tuesday for a five-win performance and possession of first place.

Rick Vaughan and Bill Devaul had two wins each for the Bears, and Vanessa Guindon provided a single.

The league's playoff format calls for a complete round robin within the 16 team league, each team meeting five others for three weeks.

Tied for second place after one night's play are the Fathoms and Invincibles with eight points. John Barbe struck twice for the Invincibles, and Lloyd Smirle and Sarah Merkley provided singles. For the Fathoms it was Roy Guse with two, and Elva Baker and Terry Baker with singles.

The Contenders, Lame ducks, Kingfishers, and Hopefuls all hold down the next spot with six points.

Roy Lapierre, Alice Tinker and Margaret Baker had the Contender outs while Fred Diegel struck twice for the Hopefuls, and Mary Barclay added a single.

For the Kingfishers it was George Baker, Ann-Marie Telford and Brenda Brunt with the outs. Mary Baker, Dorothy McBain and Dalton Dawley struck for the Ducks.

At the four point mark, seven teams are stalled creating a major traffic tie up.

Cathy Guse and Karen Beckstead struck for the Scratchers, Connie McMonagle and Fran Lapierre for the Jay Birds, and Audrey Henophy and B.J. Jones for the Ever Hopefuls.

Two-out nights went to Lyle Beckstead of the Day Lates, Joanne Veley of the Dead Ringers, Dennis Wylie of the Red Devils and Russell Cameron of the Brewsters.

Dick Armstrong had the lone Hot Rollers' win and the Demons were blanked.

Riverside Darts

RIVERSIDE HEIGHTS — The Riverside Mixed dart league opened its first night of playoff action Wednesday, the Lucky 13 moving to the front of A division with eight wins, and the LSSD and Outhouse Gang tying for B division's top spot, with eight wins.

In the A division the Lucky 13 breezed to the front of the pack with eight wins, thanks to four outs from Doug Thorpe and two each from Don Lewis and Bill Devaul.

Four teams tied for second with six points, including the Sidewinders, the Unknown, Joan's Sharpshooters and WE3RI.

Lyle Beckstead led the Sidewinders with three outs, Todd Barnhart had two and Carl Schwerdtfeger a single. For the Unknowns it was Kris Scott with three, Joe Brown two and Ivan Shearer one.

Guy Hart hit three times for the Sharpshooters, Kim Grey twice and Richard Young once, and for the WE3RI it was Mary Casselman with three, Frank Marriner with two and Edna Barkley with one.

The final two teams in the A division are the Hart Foundation and the Banana Heads tied with five points.

Gary Hart had three for the Foundation and Terry Baker provided a pair. For the Banana Heads, Fred Devaul hit four times and Karen Beckstead once.

In B division action the LSSD and Outhouse Gang are tied for the lead with eight points.

Jim Scott had the hot LSSD hand with six outs, and Tracy Sypes and Lloyd Smirle added singles. William Casselman matched Scott's perfrmance, with six Outhouse Gang outs, and Sarah Merkley and Steven Bradford provided singles.

Right behind the leaders at seven points are the Book Ins who had a five-win night from Glen Adams, and singles from Cecil Lewis and Gary Shaver.

The Book Ins share their spot with the No Outs who had three wins from Keith Wereley, two from Gary Bradford, and singles from Jean DeJong and Gayle Hart.

Next up are the Boardbusters at six points. Brent Claxton was their top thrower Wednesday with three outs, Ken Baker hit twice and Sally Billings once.

The Twofers fell behind the pack with just four wins and the Cardiac Kids were held to two.

John Gummeson and Jim Robertson had two each for the Twofers and Bobby Jack Hart and Marnie Duval hit for the Kids.

Legion Bowling

INGLESIDE — The Two-Ballers, led by a strong 811 cross from Linda Stata, really put it together in the second night of Legion mixed bowling league playoff action here Thursday to pull into first place.

The Two Ballers produced an evening pinfall of 2576 for a two-night 4969 total and the league's top spot.

Stata posted single games of 280-212-319 to lead the charge.

Last week the Gum Shoes had moved to the head of the pack with a 2425 pinfall, but their 2456 performance Thursday, third high overall, dropped them into second.

Pat Filiou led their effort with a 629 cross (242-197-190), and Larry Stata backed her with a 619 (155-193-271).

Holding down third spot are the Pinheads with a two-night 4617 total pinfall. Barb Marriner led them to Thursday's 2351 pinfall with a 602 cross (231-186-185).

The Slow Pokes had a good night Thursday with a 2466 pinfall, second overall. That combined with their opening night performance, which left them in last place, pushed them into fourth with a 4602 total.

Frank Marriner led their effort with a 613 cross on single games of 184-192-237.

Despite their opening night 2339 pinfall, which placed them in third place, the Holy Rollers were unable to hold on. A 2227 pinfall Thursday dropped them into fifth spot at 4566.

Holding the basement position are the All Saints with a two night 4449 total.

Gary Breyer led the Holy Rollers Thursday night with a 582 (192-231-159), and George Baker crossed a 606 (221-207-178) for the All Saints.

25% OFF Manufacturers Suggested Retail Price

WALKER MUFFLERS

Lifetime Warranty on Mufflers

NO APPOINTMENT NECESSARY

PINKUS

TIRE & BATTERY KINGDOM

535-2760 WILLIAMSBURG 535-2759

Skaters reach finish line

MORRISBURG — Morrisburg and District Figure Skaters finished their year at the Civic Building here Sunday afternoon with their annual banquet which saw more than 200 badges presented.

Leading the way were the CanSkate skaters for which 175 badges were earned by 85 skaters. Also enjoying a successful season was the Canfigureskate group which started with nine skaters and ended the season with 21.

Four individual winners of most improved skater awards were announced beginning with pre-beginner Sarah Stitt who received the Delage's House of Gifts trophy which goes annually to a skater six years or under.

Brandi Vanderspank received the Morrisburg Figure Skate Club's Beginner trophy and Beth Brister the Orange Lodge trophy for most improved junior skater.

The Morrisburg and District Lions Club Canfigureskate trophy went to Nicole Lapierre.

Club president Sandra Scott announced President's Awards which went to Jeff Robertson and Megan Brister who, although they do not skate, assisted the club with music.

Also receiving a President's Award was former skater Tara Lynn Green who returned this year to coach the young skaters and provide assistance with the club's carnival.

The final two President's awards went to Trisha Elliott and Allison Scott both club skaters. Both girls coached the younger skaters, partnered skaters at test days and for the carnival Trisha painted the backdrops and Allison helped to make costumes.

"These two girls exemplify what skating is all about," said Scott.

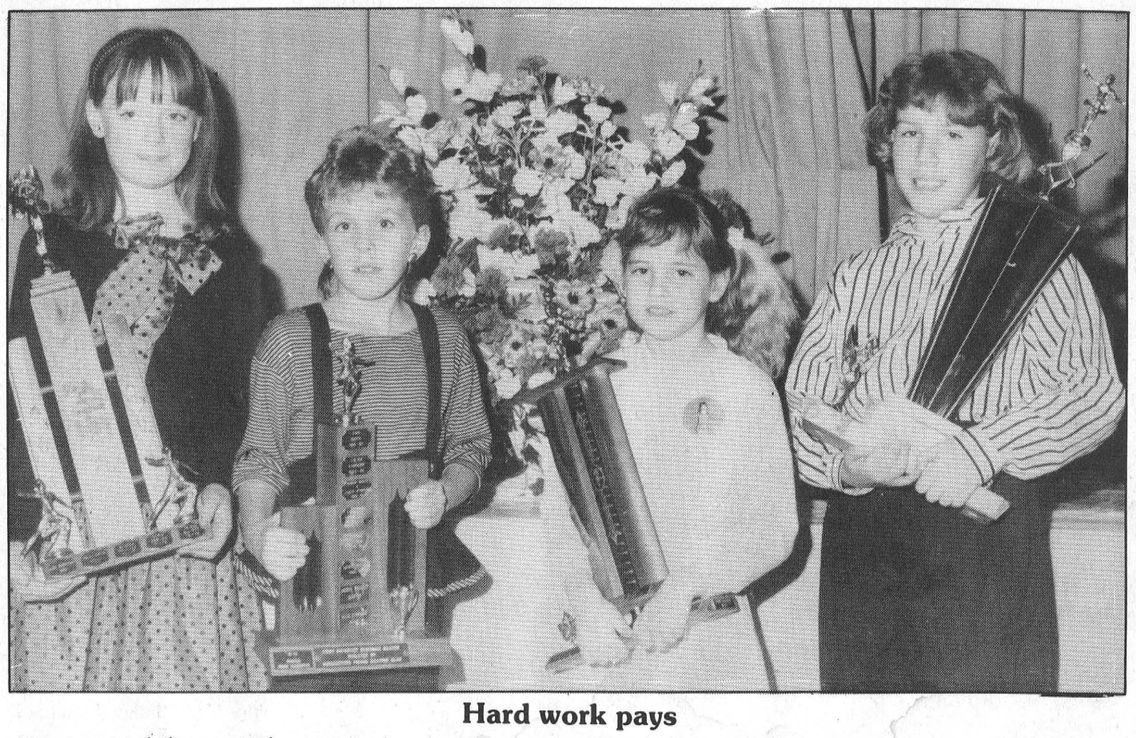

Hard work pays

Most improved skater awards announced at the Morrisburg and District Figure Skating Banquet Sunday went to, l-r, Beth Brister, Brandi Vanderspank, Sarah Stitt and Nicole Lapierre. —McNairn photo

TOWNSHIP OF OSNABRUCK

FINANCIAL STATEMENT FOR THE YEAR ENDED DECEMBER 31, 1989

P.O. BOX 340,
INGLESIDE, ONT.
K0C 1M0

Telephone - (613) 537-2362
FAX - (613) 537-8113

RESIDENT PARTNERS
MORRISBURG
Barry H. Blakely, C.A.
John J. Gareau, C.A.
Ross M. Markell, B. Comm., C.A.
CORNWALL
Robert W. Craig, B. Comm., C.A.
Brian D. Keen, B. Comm., C.A.
Michael D. Despatie, B. Adm., C.A.

BLAKELY CRAIG & CO.
Chartered Accountants
FIFTH STREET, P.O. BOX 774
MORRISBURG, ONTARIO K0C 1X0
TELEPHONE (613) 543-2981

AUDITORS' REPORT

TO: The Members of Council, Inhabitants and Ratepayers of the Corporation of the Township of Osnabruck

We have examined the consolidated balance sheet of the Corporation of the Township of Osnabruck as at December 31, 1989 and the consolidated statement of operations for the year then ended. Our examination was made in accordance with generally accepted auditing standards, and accordingly included such tests and other procedures as we considered necessary in the circumstances.

In our opinion, these consolidated financial statements present fairly the financial position of the Corporation of the Township of Osnabruck as at December 31, 1989 and the results of its operations for the year then ended in accordance with the accounting principles disclosed in note 1 to the financial statements applied on a basis consistent with that of the preceding year.

Blakely Craig & Co.

BLAKELY CRAIG & CO.
CHARTERED ACCOUNTANTS

Morrisburg, Ontario
February 9, 1990
Licence No. 1192

TOWNSHIP OF OSNABRUCK

CONSOLIDATED STATEMENT OF OPERATIONS - REVENUE

FOR THE YEAR ENDED DECEMBER 31, 1989

	Budget 1989	Actual 1989	Actual 1988
SOURCES OF FINANCING			
Taxation and user charges (Note 1(a)(iii)			
Residential and farm taxation	$ 598,490	$ 695,098	$ 576,748
Commercial, industrial and business taxation	275,907	278,594	250,400
Taxation from other governments	83,254	102,875	83,193
User charges	212,108	167,590	157,347
	1,169,759	1,244,157	1,067,688
Grants			
Government of Canada		2,533	1,519
Province of Ontario	533,047	534,743	1,173,474
	533,047	537,276	1,174,993
Other			
Interest income	51,500	110,225	95,112
Fees and service charges	78,650	94,852	42,325
Interest and penalties on taxes	35,000	36,868	44,128
Other	50,000	66,211	134,635
	215,150	308,156	316,200
Capital			
Grants	217,575	331,876	
Proceeds of long-term debt	142,740	142,740	
Other	41,630	148,486	
	401,945	623,102	
MUNICIPAL FUND BALANCES AT THE BEGINNING OF THE YEAR (NOTES 6, 7)			
To be recovered from taxation or user charges	(168,745)	(168,745)	(346,285)
Reserves and Reserve Funds	796,632	796,632	892,081
Unexpended capital financing (or capital operations not yet permanently financed)	(70,170)	(70,170)	(102,960)
	557,717	557,717	442,836
Total financing available during the year	$2,877,618	$3,270,408	$3,001,717

TOWNSHIP OF OSNABRUCK

CONSOLIDATED BALANCE SHEET

AS AT DECEMBER 31, 1989

ASSETS	1989	1988
Unrestricted		
Cash	$ 157,444	$ 134,802
Taxes receivable	235,687	227,212
User charges receivable	95,912	68,217
Accounts receivable	193,746	276,073
Other		50,769
	682,789	757,073
Restricted		
Cash	26,042	322,196
Accrued interest	28,000	28,000
Investments (Note 4)	385,240	
Investment in own debentures	295,648	322,277
	734,930	672,473
Capital outlay financed by long term liabilities and to be recovered in future years (Note 1(b)(iv))	417,427	322,277
	$1,835,146	$1,751,823
LIABILITIES		
Temporary loans	$ 316,837	$ 412,712
Accounts payable and accrued liabilities	224,489	459,117
Other current liabilities - overlevies (Note 2)	262	
	541,588	871,829
Net long term liabilities (Note 5)	417,427	322,277
FUND BALANCES AT THE END OF THE YEAR (NOTES 6, 7)		
To be used to offset (or to be recovered from) taxation or user charges (Note 6)	34,446	(168,745)
Unexpended capital financing (or capital operations not yet permanently financed) (Note 6)	39,475	(70,170)
Reserves (Note 7)	67,280	67,280
Reserve funds (Note 7)	734,930	729,352
	$1,835,146	$1,751,823

TOWNSHIP OF OSNABRUCK

CONSOLIDATED STATEMENT OF OPERATIONS - EXPENDITURE

FOR THE YEAR ENDED DECEMBER 31, 1989

	Budget 1989	Actual 1989	Actual 1988
APPLIED TO:			
Current operations			
General government	$ 367,997	$ 307,229	$ 298,569
Protection to persons and property	191,244	223,008	169,723
Transportation services	464,200	553,410	467,139
Environmental services	390,668	411,044	466,828
Recreation and cultural services	118,684	128,473	83,010
Planning and development	58,391	60,038	79,031
	1,591,184	1,683,202	1,564,300
Capital			
General government	2,100	2,447	25,653
Protection to persons and property	65,352	167,075	14,274
Transportation services	103,750	88,167	69,620
Environmental services	220,145	319,323	680,451
Recreation and cultural services	177,500	110,301	13
Planning and development	21,625	23,762	89,689
	590,472	711,075	879,700
Total funds expended during the year	2,181,656	2,394,277	2,444,000
MUNICIPAL FUND BALANCES AT THE END OF THE YEAR (NOTES 6, 7)			
To be used to offset taxation or user charges		34,446	(168,745)
Reserves and Reserve Funds	652,432	802,210	796,632
Unexpended capital financing (or capital operations not yet permanently financed)	43,530	39,475	(70,170)
	695,962	876,131	557,717
Total applications during the year	$2,877,618	$3,270,408	$3,001,717



Upper Canada Champions

Members of the Morrisburg Midget B championship Lions squad are front row, left to right, trainer Ernie Serviss, Assistant Coach Mike VanAllen, stickboy Chris VanBeilen, Mike Francis, Billy Renshaw, Derek VanBeilen, Lenny Beckstead, Dean Beckstead and Bantam affiliate Craig Belanger. Back, l - r, Todd Aikman, Greg DeJong, Gene McInnis, Dale Serviss, Trevor Beckstead, Sean Duvall, Terry Hamilton, Barry Barkley, Bill Dillabough, and coach Dale Lewis. Bantam affiliate Simon Wilson was absent.

—McNairn photo

Midget B Lions win it all

WINCHESTER — Greg DeJong picked up an Athens' clearing pass, skated around an Athens' defender and blasted home the winning goal of an Upper Canada Minor Hockey League playoff game here Thursday night to secure the 1989-90 midget B championship for the Morrisburg Lions.

DeJong's goal, which came with just 52 seconds left in the game, broke a 4-4 tie that had held since late in the second period.

The win gave the Lions the series five points to one. The Lions opened the four pointer with a 6-4 win on Morrisburg ice for two points. In game two they were held to a 2-2 tie which pushed the series to the third game with the Lions in control three points to one.

The championship win was the result of a major comeback effort for the Lions who fell behind 2-0 early in the first period.

Mike Heffernan put Athens on the scoreboard with an unassisted tally at 2:19 of the first and at 4:59 Justin Hudson upped their advantage to 2-0.

The Lions turned it on in the last five minutes of the frame, Gene McInnis firing the charge with back-to-back tallies at 11:17 and 11:39 to tie the game 2-2. Mike Francis provided assists on both goals and Barry Barkley added his help on the second.

At 12:35 of the first, DeJong struck giving the Lions the lead for the first time in the game. Billy Dillabough provided the assist.

Athens, however, was not to be stopped, and at 13:02 Rick Livingston scored unassisted for a 3-3 tie as they headed into the second.

Second period action saw Athens take the lead at 7:55 with a Kirk McIntosh tally and the advantage held until 11:43 when Dillabough counted to tie it with help from Barkley and McInnis.

The third period was scoreless until DeJong made the game winning play.

Todd Aikman and Lenny Beckstead shared the Lions' net duties and Steve Flood and Erik Nielsen handled the action for Athens.

The Lions were assessed 14 minor penalties and three double minors while Athens had six minors, two double minors and a 10-minute misconduct to Wayne McCann.

Last Wednesday at Brockville, the Lions were unable to wrap up the series when they were held to a 2-2 tie.

Athens was first on the scoreboard with a first period goal from Wayne McCann and at 8:56 of the second they increased it to 2-0.

The Lions got it rolling late in the second with a Mike Francis tally and they salvaged the tie with a Billy Dillabough goal with just 22 seconds left in the game. Although they were able to come back for the tie, the game proved costly when they lost the services of Derek VanBeilen who was sidelined with a broken wrist.

The Lions were assessed 11 minor penalties and Athens nine.

"Athens had a strong skating team and both teams played well," said Lions' coach Dale Lewis. "It was a great series for the fans and thanks to their support it was like having an extra player on the ice at all times."

The win capped off an extremely successful season for the Lions who finished the year in first place in the east division with a 14W-4L-2T record.

In playoff action they ousted Kemptville in two straight games, and South Grenville four points to two.

The team was coached by Lewis, who was assisted by Mike VanAllen and trainer Ernie Serviss.

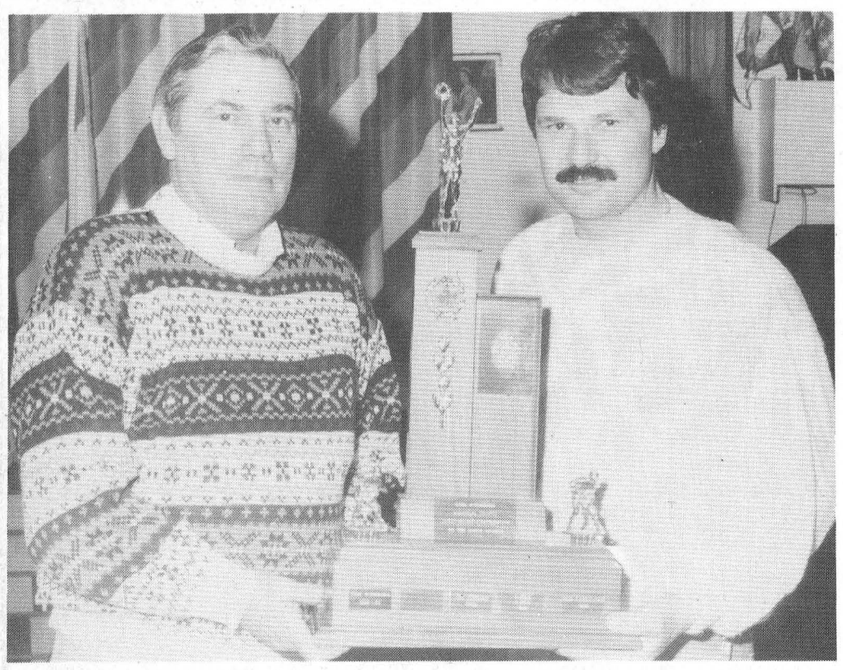

Steinberg Memorial

Jim McAllister, left, accepts the Earl Steinberg Memorial Trophy from out-going Morrisburg Minor Hockey President Charles Barkley, for his dedication to the local system throughout the years. Barkley, who finishes his term as minor hockey president received the past-president plaque at the association's annual banquet Sunday.

—McNairn photo

McAllister recognized

MORRISBURG — Although he is no longer associated with the Morrisburg and District Minor Hockey Association, Jim McAllister was recognized at the association's annual banquet here Sunday night when he was presented the Earl Steinberg Memorial Trophy.

From 1967-1978 McAllister, who lives in Ingleside, served as Morrisburg Association president for four years and secretary for seven. He was convenor for the Upper Canada Minor Hockey League and the St. Lawrence League.

While representing the Morrisburg Association on the Ottawa District Hockey Association he was responsible for having the law passed for full face masks.

Having six boys in his family, five of whom played hockey in Morrisburg through their midget years, Jim spent much of his time in the local arena.

He has years of coaching to his credit, most times for teams his boys were not on.

When his youngest son entered hockey it was into the South Stormont system and as a result Jim turned his attention to that group where he is still involved.

McAllister, upon receiving the trophy from out going Minor Hockey President Charles Barkley, indicated his pleasure.

"It's a joy to coach these young men, especially when you see them grow, and can look back to when they were youngsters," he said.

"During the years I have also been involved with a lot of men who were very dedicated," he said noting this has changed slightly with women now bringing a breath of fresh air to local associations.

"I wish the Morrisburg Association all the luck in the world and thank you very much for the award," he said.

The Steinberg Memorial trophy is awarded annually by the Morrisburg Association to an individual for his dedication to the sport and the youth in the village. It is presented in memory of the late Earl Steinberg of Morrisburg, who was an avid hockey fan.

NORGAARD CONSTRUCTION
- CUSTOM HOMES
- RENOVATIONS
- REC ROOMS & DECKS
- DRYWALL
- PAINTING (Residential)

FREE ESTIMATES
Licensed Carpenter
BEN NORGAARD
652-4906
after 6:00 p.m.
11tfc

NEED PRINTING?
543-2987

BARRY CASSELMAN
C.G.A.
INCOME TAX AND ACCOUNTING SERVICES
TEL: 774-2189
or 535-2655



Best Deal In Town!

EDGERTON-BAKER
A Division of Universal Terminals Ltd.

New Furnace Deals Include:
- 2 Years No Interest Financing
- 200 Litres of Oil
- Full Service Warranty & Parts Replacement For 2 Years

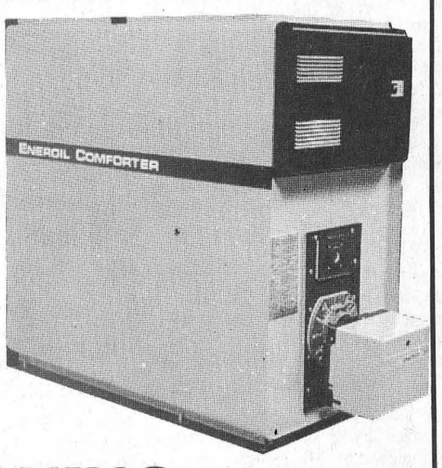

QUALITY AIR CONDITIONING

A SURE BET!

6 Months No Interest

EDGERTON-BAKER
A Division of Universal Terminals Ltd.

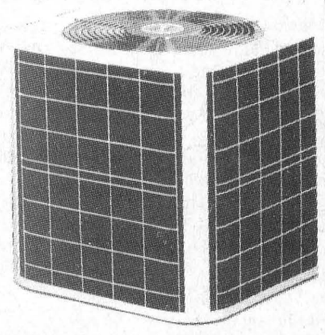

WINCHESTER **774-3560**
MORRISBURG/IROQUOIS **652-4565**
CHESTERVILLE **448-2182**

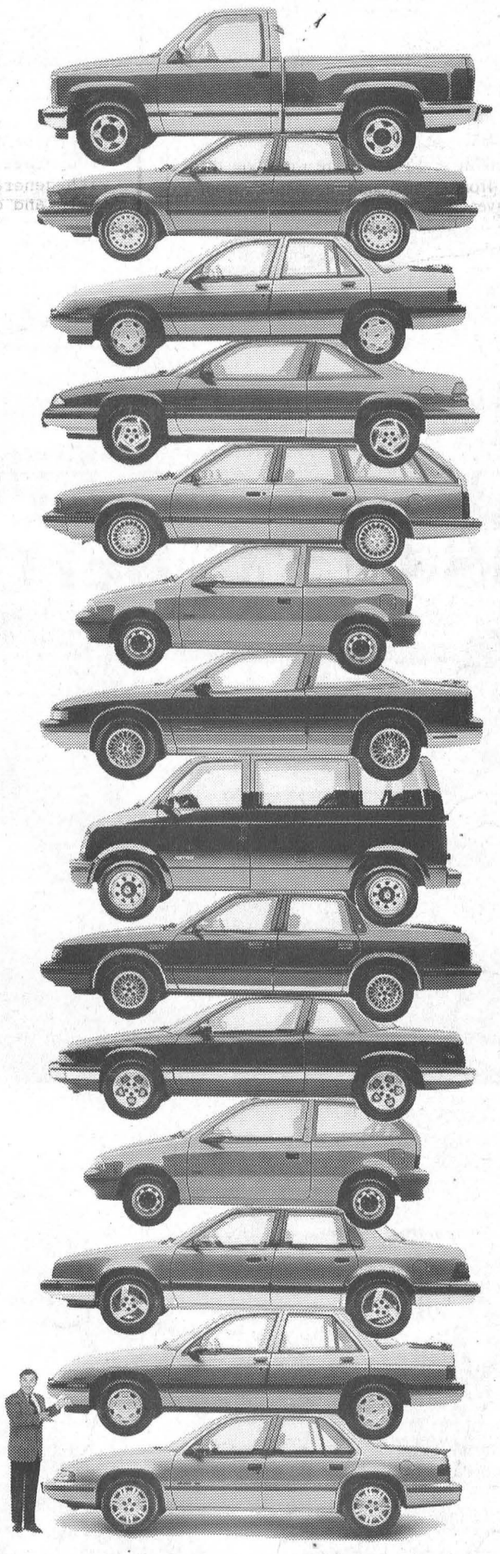

NOBODY STACKS UP TO GM
WITH OVER 20 MODELS TO CHOOSE FROM

10.9% NO LIMIT FINANCING†
UP TO 4 YEARS
OR ON SELECTED TRUCKS GET A
$1,000 REBATE†

Compare for yourself. When you're looking for a good deal on a wide selection, nobody stacks up to your GM Dealers. For a limited time, you can take advantage of this straight, no-nonsense financing offer on over twenty popular GM models, including:

LUMINA	CUTLASS CIERA	CELEBRITY
GRAND PRIX	CENTURY	CHEVY & GMC COMPACT VANS
CUTLASS SUPREME	BERETTA	
REGAL	TEMPEST	CHEVY & GMC COMPACT AND FULL-SIZE PICKUPS
SPRINT	CORSICA	
FIREFLY	6000	

LEASE A CHEVY LUMINA OR PONTIAC GRAND PRIX LE MONTHLY FROM UNDER **$400**††



VEHICLES MAY NOT BE EXACTLY AS SHOWN

Your GM Dealer's right here for you
CHEVROLET • PONTIAC • OLDSMOBILE • BUICK • CADILLAC • CHEVY & GMC TRUCKS

†10.9% financing offer available with no limit on the amount financed on new and unused or demonstrator 1990, 1989, and prior year models of Chevrolet Lumina, Cavalier, Corsica, Beretta, Sprint, and Celebrity; Pontiac Grand Prix, Sunbird, Tempest, Firefly, and 6000; Oldsmobile Cutlass Supreme, and Cutlass Ciera; Buick Regal, and Century; Chevy Astro and GMC Safari compact vans and Chevy & GMC full-size pickups (excluding extended cab and Chevy 454 SS models) and compact pickups purchased from dealer inventory. Offer valid for a limited time starting April 4, 1990, on retail purchases only.

Some models may not be immediately available from dealer stock. Fleet orders are ineligible for this offer. The buyer will be responsible for the payment of applicable taxes, including federal excise tax, licence and applicable freight charges at the time of the transaction. Offer available only to qualified retail buyers financing their purchase through GMAC on a maximum 48 month/minimum 12 month financing contract. GMAC may require a down payment. All credit applications will be subject to approval by GMAC. Offer includes Dealer and Dealer Association participation.

Example: For $15,000 financed 48 months at 10.9% A.P.R., the monthly payment is $386.95. The cost of borrowing is $3,573.60 on approved credit.

Or choose a $1000 rebate in lieu of 10.9% financing offer on new, and unused or demonstrator 1990, 1989 and prior year models of Chevy Astro and GMC Safari compact vans, Chevy and GMC full-size pickups (excluding extended cab and Chevy 454 SS models) and Chevy and GMC compact pickups. Offers may not be combined. Offer available only to qualified retail buyers, and can only be applied to the transaction. Assuming a $1000 rebate as the alternative on selected trucks, legislation requires that the value of the $1000 rebate be included in the cost of borrowing example in order to arrive at an effective interest rate. In the example given, the effective interest rate would be 13.71% A.P.R., and the total cost of borrowing including $1000 rebate not taken, would be $4,573.60.

††Chevrolet Lumina lease rate based on 48 month SmartLease® and suggested retail price of $17,998 is $381.38 per month (with no down payment) to qualified retail buyers. GMAC may require a down payment should the buyer's credit not meet its standards. Pontiac Grand Prix LE lease rate based on 48 month SmartLease® and suggested retail price of $19,498 (with a minimum $500 down payment) is $398.68 per month to qualified retail buyers. GMAC may require a larger down payment should the buyer's credit not meet its standards. Lease rate in effect for vehicles delivered from April 4th to April 28, 1990. Security deposit may be required. Some mileage conditions may apply. 24 and 36 month plans also available. Freight charges, insurance, licence, and applicable taxes not included. See your individual Dealer for freight charges. Dealer may lease for less. Ask your participating GM Dealer for details about similar retail lease savings on other selected models with SmartLease®.

SEE YOUR PARTICIPATING GM DEALER FOR FULL DETAILS.

ONTARIO GM DEALERS FEDERATION, c/o 1200 Eglinton Ave. E., Don Mills, Ontario M3C 1J1

Local bowlers raise dollars for CHEO

INGLESIDE — Members of the Ingleside Bowling Association turned a little idea into a big success story at the lanes here Saturday when their fund-raising effort for the Children's Hospital of Eastern Ontario exceeded their $10,000 goal by $3,500.

And that figure is not final says Association Publicity Director Audrey Laframboise. There are still some pledges to come in, and some local businesses have indicated they will be donating.

The Ingleside Five-Pin Bowling Association runs the leagues that bowl out of Ingleside Lanes. They came up with the fund-raising idea earlier this year.

"We had an absolutely fabulous time," says Laframboise of the marathon which began at 4 p.m. Saturday and wrapped up around 2 a.m. Sunday.

Approximately 45 people took part and there to kick off the event was 86-year-old Bruce Whitteker.

Whitteker is the only original bowler in the house, which means he has bowled at the Ingleside Lanes since they opened.

Ingleside Lanes Manager Brenda Henderson explained Whitteker simply loves the game.

"He is at the lanes seven days a week on a volunteer basis," says Henderson.

"We are extremely pleased with the result of the event and relieved we all survived it," says Henderson who along with Gary Brownlee provided much of the leg work for the event.

Brownlee who owns Ingleside Lanes, is also the association vice-president and Henderson the treasurer.

"We are now looking forward to next year and the participants have indicated they really enjoyed themselves," says Henderson.

Play included regular games along with fun activities like Bingo Bowling, Lucky 13 and King of the Hill.

"There were winners after each game," says Henderson. "Some were awarded for high pinfall, closest to the overall average and hidden scores, so everyone had an equal chance."

Also included in the evening activity was a mini-auction which raised $987. The auction consisted of gifts presented from local individuals and businesses. Proceeds from the auction will also go to CHEO.

The association plans to present its cheque to CHEO representative Cathy Cavanaugh April 29 and representatives will make a public presentation during the annual CHEO telethon in May.

Also on hand Saturday night was Fran Laflamme of the Upper Canada Playhouse to accept a donation from the association from an earlier fund-raiser.

This event was a ticket raffle for a satellite dish purchased from Paul Stewart Electronics in Morrisburg, and won by Martine Briggs of Morrisburg.

The association runs this fund-raiser to finance its bowlers and teams that advance out of district.

Members of the association had a good year and are pleased especially with the results of the Bowl for CHEO.

"We sort of jumped into this with our eyes closed but it really turned out good," says Laframboise. "We're already thinking about next year."

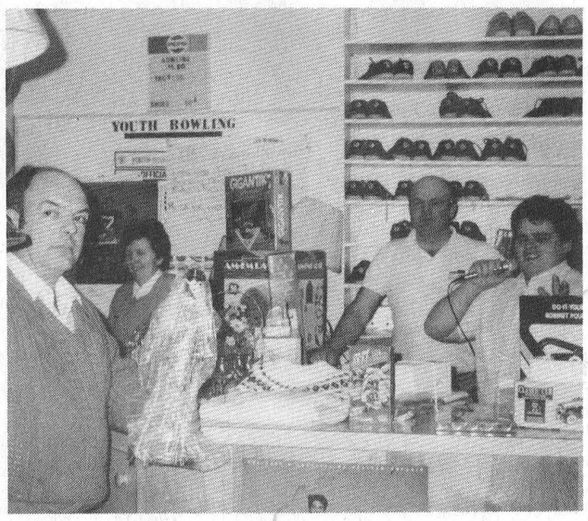

Part of the Ingleside Five-Pin Bowling Association's fund-raiser for CHEO Saturday included an auction. The total effort so far has raised $13,500 for the hospital.

OBITUARIES

Lillie E. McHaffie

A native of Sussex, N.B., and well-known in this area where she had resided for the past four years, Lillie Elizabeth McHaffie died at her home, RR 1 Morrisburg, on Tuesday, April 3rd, at the age of 63 years.

Born October 29th, 1926, she was a daughter of the late David Walker and his wife, the former Ida Riedle. She came to the Morrisburg district in the 1950s and was married here in July, 1957, to Claire McHaffie, who survives. Prior to their return to the Morrisburg area, they had resided for some years at Streetsville, Ontario. She was a member of Knox Presbyterian Church, Morrisburg.

Besides her husband, she is survived by a daughter: Cheryl Whitehead of Mississauga; three sons: David of North Gower, Bruce of Mississauga and Rodney of Hamilton; four brothers: George and Frank both of Sussex, N.B., John of St. Stephen's, N.B. and Charlie of Etobicoke; two sisters: Ella Walker and Mabel Danson, both of Sussex, N.B.; and three grandchildren: Sean, Malorie and Alyse.

Friends were received at the C.W. Marsden Funeral Home, Iroquois, and the funeral service was held at Knox Presbyterian Church, Morrisburg, on Friday, April 6th, 1990, with her minister, Rev. Bruce Kemp officiating. Interment will be later in the spring at Fairview Cemetery, Mariatown.

Pall bearers were: Wayne Gurnhill, Brian Seeley, Jeff Walker, Richard Wlaker, Barry Walker, Bill Danson.

Arthur C. Casselman

Many friends throughout Eastern Ontario were saddened by the death of one of Cardinal's most prominent citizens, Arthur Clark Casselman, which occurred at the Winchester district memorial Hospital on Friday, march 30, 1990 in his 86th year.

A well known school teacher, his teaching career included positions at S.S. No. 11, Winchester Township; Mariatown; Nation Valley; Metcalfe Public School; Russell Continuation School. In September of 1949, he moved to the newly completed Benson Public School in Cardinal, and remained as principal until his retirement in 1969.

Besides his teaching career, Mr. Casselman had an abiding interest in politics, both municipal and federal. He served as many years as reeve of his adopted village, and also as county warden of Leeds-Grenville. An avid Liberal, he unsuccessfully contested the riding for that party.

Born in Winchester Township September 29th, 1904, he was a son of the late Mahlon Casselman and his wife Minnie Casselman. He was educated at the Morewood High School and Ottawa Normal School. He was married at Morrisburg in 1933 to Florence Lenore Marcellus, and the couple moved to Cardinal in 1944. He attended St. John's United Church in Cardinal.

Besides his wife, he is survived by one son Arthur Casselman Jr. of Toronto, and two daughters: Alice Casselman of Toronto and Linda Casselman of Pembroke, and by a brother Earl Casselman.

Friends were received at the J.R. Vice Funeral Home in Chesterville, where service was held on Monday, April 2nd at 2 p.m., with Rev. Keith Brown officiating. Interment was made in Maple Ridge Cemetery.

Pall bearers were: Byron Casselman, Frank Casselman, Glen Coughler, Charles Farlinger, Ernest Farlinger and Don Levere.

Memorial donations to the WDMH Ladies Auxiliary Fund, or to The Ontario Heart and Stroke Foundation would be appreciated.

INCOME TAX RETURNS
Best Price In Town
Call
DEREK TUPPER
after 6:30 p.m.
543-3433 8-18c

ARTHUR SANGER UPHOLSTERY
Large Supply of Samples
FREE ESTIMATES
925-5000 1tfc

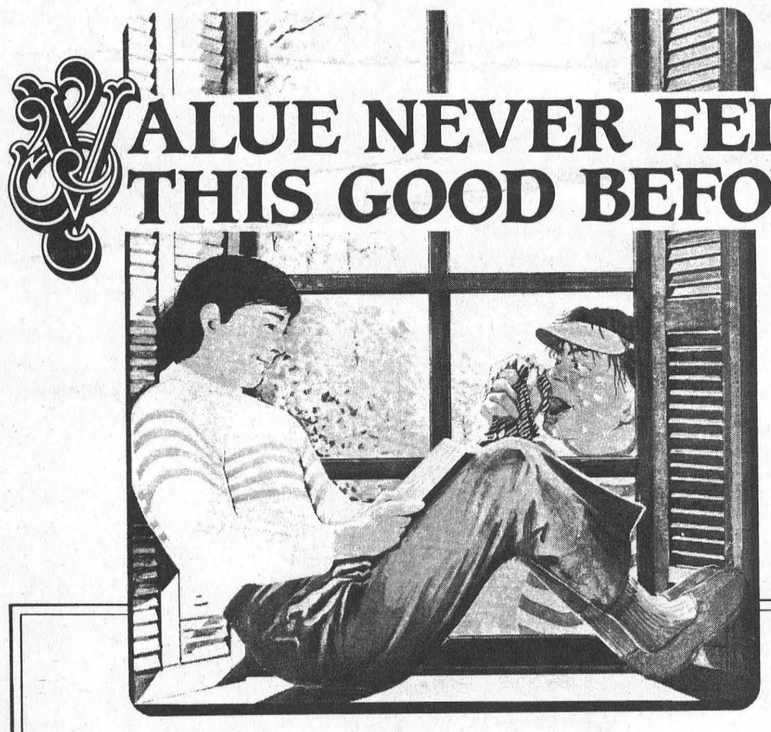
VALUE NEVER FELT THIS GOOD BEFORE

Not everything will cost more this year!
Your participating York dealer wants you to enjoy the year-round comfort of YORK's Stellar Plus™ High Efficiency Gas Furnace and Stellar 2000™ High Efficiency Air Conditioning . . . at an investment that represents good old fashioned value.
Purchase by April 30th, 1990 and you'll benefit from low off-season pricing, plus your choice of . . .

UP TO $450.00 CASH BACK*
• *or* CASH BACK CREDIT AGAINST YORK 5-YEAR EXTENDED WARRANTY
• *or* NO PAYMENTS, NO INTEREST TIL SEPTEMBER 15th**

Using clean, efficient natural gas, you'll also cut your annual heating costs significantly.
Now that's value that will make you feel good inside!

*Amount determined by size and equipment purchased from participating York dealer.
**On approved credit.

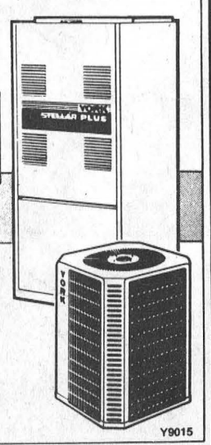

YORK. makes you feel good inside

ARTHUR THOM ELECTRIC LTD.
535-2720

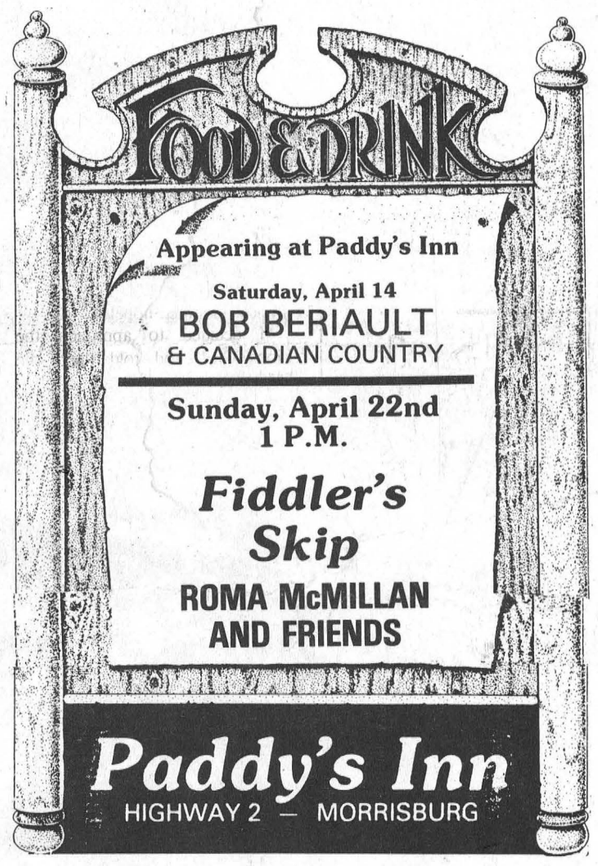

POWER BY JENNIFER
11th Unprecedented Season
spring into the nineties

"AEROBICS"
8 WEEK SESSION
ADDITIONAL Discount for current members
TWO Locations
MORRISBURG
Monday and Tuesday
at 7:00 p.m.
Beginning Monday, April 23, 1990
In Allen Hall at the
United Church, Morrisburg
IROQUOIS
Tuesday and Thursday
at 7:00 p.m.
Begins Tuesday, April 24, 1990
at the Anglican Church Hall
Iroquois
Join us one, two, three or four nights a week at the location of your choice
It's never too late to join!
Beginners — Intermediate — Advanced
All Levels Taught
Register first night or call **448-2129** or
543-2479 after 4:00 p.m.
TRY A FREE CLASS ON US!
"Everyone Welcome" — Women, Men & Teens

North Williamsburg Recreation Association
Player Registration
Friday, April 20, 7-9pm
Saturday, April 21, 9am to 12 noon
Recreation Building, Williamsburg ball park

	AGE	FEE
T-Ball	5-6	$10.00
Minor	7-8	$15.00
Minor Major	9-10	$15.00
Major	11-12	$20.00
Junior	13-14	$25.00
Girls	13-16	$25.00



All ages before August 1, 1990 except Bantam Girls, they must turn 16 after Jan. 1.
Late registration an extra $15.00
Please bring birth certificate and OHIP number.

UNITED COUNTIES OF STORMONT
DUNDAS AND GLENGARRY

FINANCIAL HIGHLIGHTS

FOR THE YEAR ENDED DECEMBER 31, 1989

CONSOLIDATED BALANCE SHEET AS AT DECEMBER 31, 1989

	1989	1988
ASSETS		
Unrestricted		
Cash	$ 308,977.	$ 199,212.
Account receivable	$4,148,467.	$3,748,930.
	$4,457,444.	$3,948,142.
LIABILITY		
Temporary loans	$ 400,000.	$1,000,000.
Accounts payable and accrued liabilities	$1,092,757.	$ 949,216.
	$1,492,757.	$1,949,216.
BALANCE OF FUNDS		
To be used to offset taxation or user charges	$ 183,310.	$ 65,302.
Reserves	$2,781,377.	$1,933,624.
	$2,964,687.	$1,998,926.
	$4,457,444.	$3,948,142.

CONSOLIDATED STATEMENT OF OPERATIONS & BALANCE OF FUNDS

SOURCES OF FINANCING

	BUDGET 1989	ACTUAL 1989	ACTUAL 1988
Requisition on local municipalities	$ 3,558,500.	$ 3,619,758.	$ 3,192,463.
Grants-Government of Canada	--	$ 8,028.	--
-Province of Ontario	$11,986,899.	$11,859,998.	$11,291,350.
-Other Municipalities	$ 626,766.	$ 472,446.	$ 535,895.
Fees and service charges	$ 1,404,785.	$ 2,067,298.	$ 1,411,952.
Other	$ 150,870.	$ 344,592.	$ 325,841.
BALANCE OF FUNDS AT THE BEGINNING OF THE YEAR			
To be used to offset taxation or user charges	$ 90,000.	$ 65,302.	$ 554,234.
Total financing available during the year	$17,817,820.	$18,437,422.	$17,311,735.

FINANCING APPLIED TO

	BUDGET 1989	ACTUAL 1989	ACTUAL 1988
Current operations			
General Government	$ 564,000.	$ 659,344.	$ 609,875.
Protection to persons & property	$ 19,000.	$ 17,698.	$ 18,555.
Transportation services	$ 5,324,050.	$ 5,049,895.	$ 5,970,464.
Health services	$ 426,150.	$ 418,397.	$ 352,504.
Social and family services	$ 7,607,445.	$ 7,526,629.	$ 6,902,251.
Libraries and cultural services	$ 765,570.	$ 721,098.	$ 716,325.
Planning and Development	$ 205,855.	$ 223,305.	$ 197,623.
	$14,912,070.	$14,616,366.	$14,767,597.
Capital			
General Government	$ 20,000.	$ 15,500.	$ 1,078.
Protection to persons & property	--	--	$ 13,054.
County road system	$ 2,645,000.	$ 2,762,090.	$ 2,201,344.
Home for the aged	$ 9,000.	$ 6,644.	$ 6,981.
Social and Family Services	--	--	$ 411.
Libraries	$ 16,000.	$ 5,759.	$ 13,483.
Planning and Development	$ 25,750.	--	--
	$ 2,715,750.	$ 2,789,993.	$ 2,236,351.
Net appropriations to reserves	$ 190,000.	$ 847,753.	$ 242,485.
BALANCE OF FUNDS AT THE END OF THE YEAR			
To be used to offset taxation or user charges	--	$ 183,310.	$ 65,302.
Total applications during the year	$17,817,820.	$18,437,422.	$17,311,735.

NOTES

1. These financial highlights reflect the operations, assets and liabilities of the municipality and the following local boards:

   Glen-Stor-Dun Lodge, Home for the Aged
   Stormont, Dundas and Glengarry County Library Board
   Cornwall Suburban Roads Commission.

2. The balance on the consolidated balance sheet of municipal equity of $183,310. (1988 - $65,302.) is allocated as follows:

	1989	1988
United Counties of Stormont, Dundas & Glengarry	$ 169,475.	$ 76,884.
Stormont, Dundas & Glengarry County Library Board	$ 13,835.	$ (11,582.)
	$ 183,310.	$ 65,302.

3. The total balance of reserves of $2,781,377. (1988-$1,933,624.) is made up of the following:

	1989	1988
- Working Capital	$ 805,100.	$ 805,100.
- Acquisition of Fixed Assets		
- County	$ 1,767,573.	$ 1,000,000.
- Glen-Stor-Dun Lodge	$ 34,089.	$ 28,377.
- Library	$ 16,150.	$ 10,000.
- Registry Offices	$ 108,520.	$ 90,147.
- Other Programs	$ 49,945.	$ --
	$ 2,781,377.	$ 1,933,624.

4. Additional information concerning the audited financial report can be obtained from the Municipal Treasurer's office at 20 Pitt Street, Cornwall, Ontario, K6J 3P2 (Telephone: 613-932-4302).

Students donate generously to Centre

by Catherine Thompson
Leader Staff

INGLESIDE — The fund-raising campaign for the Lancer Community Center had a boost last Thursday from Rothwell-Osnabruck students.

"This is a big day in my life to come here and receive a cheque for $1000. It makes council feel good when students have worked to put together a cheque of this size," said Osnaburck reeve Stewart Hart.

Principal Doug Murray explained that students had completed a magazine campaign totalling $9400. Twenty per cent of profits from the magazine sales plus a cheque from a previous fund-raising campaign rounded the amount out to an even $1000.

Hart added he was sure the township residents would come forth with many donations in the near future to put the facility over the top.

The township intends to raise $100,000 locally through fundraisers as well as corporate and public donations, and debenture $300,000. In addition, the Ministry of Tourism and Recreation has given a $400,000 grant, and school board allocations of $800,000 are to pay for the remainder of the $1.6 million project.

The plan for the joint school community center calls for a gymnasium, cafeteria, theatre arts room, stage, and all purpose room linked by a corridor to a kitchen and double gymnasium. There will be a weight room on the double gymnasium, and two offices as well as a small meeting room, a storage area and ramp for the disabled.

"It's something the council and school board have looked forward to doing for the past two years. Hopefully by 1991 this project will be on the go," stated Hart.

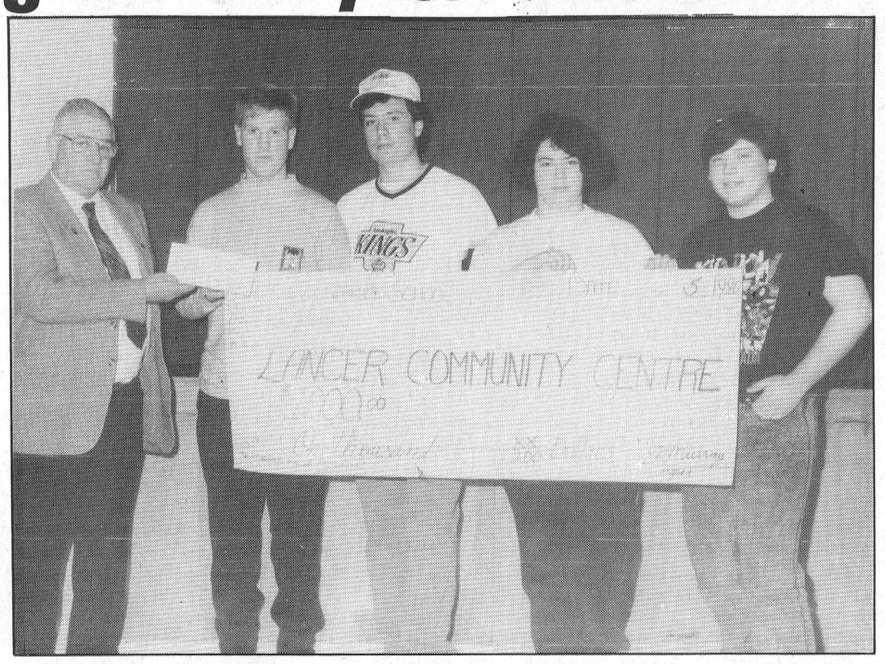

Lancer Community Centre gets a boost

Pictured from left to right are Osnabruck reeve Stewart Hart, and four senior students of Rothwell Osnabruck School - Rodney Bush, Mark Telewiak, Laura Wereley, and Derek Waldroff. The four secondary students worked hard collecting money from a magazine campaign, and banking it towards the Lancer Community Center fundraising campaign.

ADVERTISEMENT

LAW AND RIGHTEOUNESS
by Frank Le Doux

Saved Friends, our walk as blood-thought and paid-for members of His Body, we who have received God's gracious provision for us; therefore, are motivated to live lives pleasing to Him. This can only be done when we, by grace through faith, study His Word (recognizing) that His Word must be rightly divided. And apply the instructions we are given by Him in our lives. Friend, if you have received God's gift of righteousness, you know that though it cost you nothing; it cost Him the blood of His beloved Son to purchase it for you. Friends, if you have not availed yourself of God's gift of righteousness do not hesitate to do so, for He loves you, and it is not His desire that you should perish. But, if you continue to go about trying to establish your own righteousness, instead of submitting yourself unto His, you will perish in your sins. It was man's relationship to Adam that gave him his fallen nature, and it is due to his fallen nature that he/she sins. It was man's sinful nature and sins that had separated him from God, and God from him. This made law itself a "wall of partition" separating God from man, and all mankind from the only Source of life. Now we are in a position to see what God has done for us by grace. And it could not have been by any other means, for we all are wholly undeserving. "For He (Christ) is our peace, who hath made both One (Jews and Gentiles), and hath broken down the middle wall of partition between us, having abolished in His flesh the enmity, even the law of commandments cotaint in ordinances, to make in Himself of two one new man, so making peace. (Eph. 2:14,15). The work of redemption the fulfillment of all that law demanded, in His death, the Christ was crucified on Calvary. Therefore be ye reconciled to God. Believe on the Lord Jesus Christ, and you will be saved.

Lions help out again

by Mike Thompson
Leader Staff

DUNDELA — A United Church minister is praising the efforts of the Morrisburg and District Lions Club for bailing his food bank out.

As Easter approached Rev. Al Tysick was seriously concerned over the lack of available food for the area's poor.

"We completely ran out of food in January and there was no indication or reason to think that things would be getting better before Easter," says Rev. Tysick.

But despite the situation Rev. Tysick remained hopeful.

"I decided to approach the Lions Club and told them the hard facts. I explained to them that we need food and I want you to get us some," he says.

The minister, who has been working with the area's needy for many years, can be very persuasive when it comes to his ministry.

As usual, the Lions immediately took-up the cause and distributed food barrels throughout the community.

"My hat is off to the fine gentlemen. Their response and the response of the entire community has been overwhelming," he says.

Rev. Tysick says the Lions even surpassed his personal goals and adds that their efforts have proven to him that this community can support its less-fortunate.

'I personally believe that in order for this ministry to be a legitimate service is that it should be able to take care of its own needy and thanks to the Lions our shelves are now full."

Happy 25th Anniversary
DAD & MOM
JACK & EDNA ELDRIDGE
April 17, 1990



Love Always — Your Daughter Louise

NOW OPEN
MORRISBURG
ICE CREAM PARLOUR
FIFTH STREET — MORRISBURG
Ice Cream That's So Rich and Creamy!
MANY FLAVOURS TO CHOOSE FROM
FROZEN YOGURT & SHERBETS
FRESH SUBS
MADE DAILY TO YOUR LIKING
We also have Hot Dogs, Chilli's & Panzerotti's
OPEN
7 DAYS A WEEK
11 A.M. – 9 P.M.

Does the cost of bottled water make it hard to swallow?



A Bruner/Goulds AquaGuard Drinking Water System can make bottled water from your tap water for only pennies-a-day. The system fits under your sink and dispenses high quality drinking water from its own faucet. No bottles to carry — no inconvenience...and a lot less cost.
That's a lot easier to swallow isn't it.
Call your Bruner/Goulds dealer today. ●

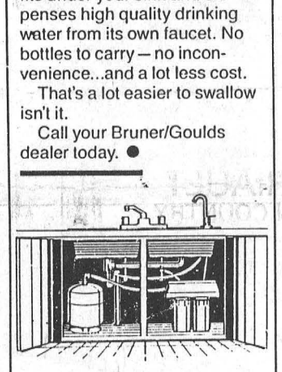

Garry Murphy
Sales & Service Ltd.
Brinston, 652-4802

Heating & Air Conditioning Specialist
Ground & Air Source Heat Pumps
Gas Furnaces
High Efficiency Heat Pumps
HEAT IN WINTER
COOL IN SUMMER
It's The Right Decision!

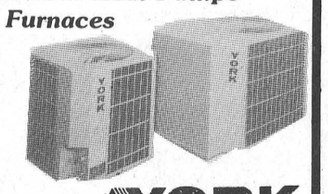

Your Independent YORK Dealer
FINANCING AVAILABLE
Over 40 Years Serving Dundas County
YORK
EnerMark
The Electricity People
Arthur Thom Electric Ltd.
WILLIAMSBURG — 535-2720

SPEER
HEATING & COOLING
Sales - Service - Installations
Free Estimates Parts Plans Available
24-Hr. Emergency Service
For Experienced Personal Service Call
BRIAN SPEER
652-2542

CHARLES E. DROPPO
GENERAL CONTRACTOR
RESTORATIONS
RENOVATIONS
PLUMBING
CONCRETE WORK
"Over 30 Years Experience"
R.R. 1 MORRISBURG
ONTARIO K0C 1X0
543-3533
38tfc

MARKELL'S RADIATOR SERVICE
Radiators
Repaired
REPLACED
In Business Over 25 Years
Morrisburg Tel: 543-3307

NORGAARD DRY WALL AND PAINTING
INTERIOR AND EXTERIOR PAINTING
REPAIR AND REFINISHING
FREE ESTIMATES
BEN NORGAARD
652-4906
any time
11.tfc

2nd Annual
Farm Industry Show
John Deere Days
1990
TUESDAY AND WEDNESDAY
April 17 and 18, 10:00 to 4:00 daily
Winchester Community Centre
Bring your family and neighbors



These two days of activities are provided and paid for by the following businesses: Vanden Bosch Farms Inc., Pioneer Seed Hybrids Ltd., Harvex Agromart Inc., Chipman, Guy Fuels Ltd., Ottawa Valley Harvestore, Kernel Comfort, Royal Bank, Bruce Kerr Insurance, Ron Johnstone Equip. Ltd., Scotia Bank, A & W Farm Services Inc., Lawrence J. Dietrich, Hamilton & Graf Equip. Ltd., Alpine Liquid Fertilizer, Pride Corn-Forages, Arthur Thom Electric Ltd., KCAT, Unverferth, Gallagher Fencing, Haybuster Rock Pickers, Geringnoff Corn Heads.
For more information, contact Hamilton & Graf Equip. Ltd., Winchester 774-2883.

VILLAGE OF MORRISBURG
NOTICE
RECYCLING
REMINDER
BLUE BOX COLLECTION BEGINS
THURSDAY, APRIL 19, 1990
Regular residential garbage pick-up will be carried out on the same day (NOT Tuesday, NOT Friday)
Place the following in your **BLUE BOX:**
— Newspapers
— Food and Beverage Cans
— Glass Bottles and Jars
— Plastic Soft Drink Bottles
The recycling vehicle will be available for viewing at the Morrisburg Shopping Plaza on **Thursday, April 12, 1990.**
Cheryl V. Tynski
Clerk-Treasurer
Village of Morrisburg 15c

MACEWEN PETROLEUM INC.
MacEwen's is pleased to announce that it now carries a complete line of Texaco lubricants! (Havoline, Dexron, Super Plus, Rando and all other Texaco products.)
We also deliver gas, diesel, stove and furnace fuel in the surrounding area.
For more information please contact:
Stuart Pringle, Chesterville Ont. 448-2574
or
Marc Guindon, Maxville Ont. 527-2100
MACEWEN PETROLEUM INC.

RUBBER STAMPS
CALL
543-2987

SAVE BIG $$
ON OUR GREEN SPRING
SALE
ALL OUR PRESSURE TREATED LUMBER
AT UNBEATABLE PRICES
HERE'S JUST SOME EXAMPLES

1" x 6" x 10'	1" x 6" x 6'	1" x 4" x 5'	1" x 4" x 6'
$2.49 Ea.	$1.49 Ea.	.79 Ea.	.96 Ea.

2 x 4 x 8'-10'	2" x 6"-8'-16'	2" x 10"-10'-16'
.29 Lin. Ft.	.46 Lin. Ft.	.98 Lin. Ft.

2" x 2" x 3' BEVELED ENDS	4" x 4"-6'-14'	2" x 8"-8'-14'
.79 Ea.	.69 Lin. Ft.	.62 Lin. Ft.

4" x 4" x 8' ..... $5.49 Ea.
DON'T BE DISAPPOINTED!!!
PRICES IN EFFECT APRIL 18-21
OR WHILE QUANTITIES LAST
SINCE 1972
PROST
CEDAR PRODUCTS LTD.
County Road 18
Williamsburg 543-2666
Metcalfe 821-1341
Located on County Road 18, 1 mile east off Church Road, north of Riverside Heights.

Announcement



Jim Locke and George Cooper of C&L Feeds Ltd. are pleased to announce the appointment of **Brian Follett as sales representative.**
Brian and his wife Liz and two children are living at RR1, Brinston. Brian graduated from Kemptville College in 1980 and was previously employed by Eastern Breeders Inc.
Brian Follett
C&L Feeds offers a complete line of feed, seed and fertilizer. We are also equipped to provide feed analysis and do computerized ration formulation.
For service call Brian at 1-800-267-8142
Dixons Corners, 652-4875
Winchester, 774-3538
Residence, 652-2032
C&L FEEDS LTD.
Winchester, 774-3538 Dixons Corners, 652-4875

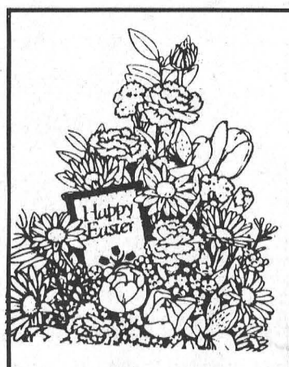

FOR ALL YOUR EASTER FLOWERS
ORDER EARLY TO AVOID DISSAPOINTMENT
EASTER LILLIES
EASTER BASKETS
CUT FLOWERS
PLANTS
Don't Forget
SECRETARY'S WEEK!
APRIL 23-27



The Village Green
Morrisburg Shopping Centre 543-2566

Farmers should have unified lobby group to voice concerns

by Catherine Thompson
Leader Staff

WINCHESTER — Farmers should have a strong knowledgeable lobby group to speak for them as a whole, not as different segments, SDG MPP and PC agriculture and food critic Noble Villeneuve told a meeting of the Dundas Federation of Agriculture here Wednesday.

But some farmers at the meeting noted achieving this could be difficult, given the individualistic nature of the industry and the tendency of each farm group to support their own position.

"You should protect your own interests, but speak as an industry," said Villeneuve who suggested lobbying has become more important now since the number of farmers has been reduced, and the industry continues to be in financial trouble.

"The price of beef is the same as five years ago, grain is down, and interest rates have gone up," said Villeneuve.

There are three problem areas where the industry should voice its concerns - environmental regulations, drops in provincial and federal funding and professional staffing, and farm tax rebates.

"The 90's will be the decade of the environment but we have to have support. Cutting back on professional staff is not the way to assist," he said.

The Ontario Ministry of Agirculture and Food recently cut its agriculture engineering service from 22 to 12. Farmers who previously had OMAF services now have to hire help from private engineers, regarding local drainage problems.

One farmer was concerned cuts would involve agricultural representatives or ministry offices in Eastern Ontario. Villeneuve said he had the minister's commitment on this, but no one could speak for the future.

Another problem farmers face and should lobby against is a drop in provincial funding compared to other ministries.

"The Ministry of Health has $14 billion, Education has more than $10 billion, and Agriculture has $490 million, or slightly above one per cent of Ontario's budget for operation of the ministry and support of agriculture," said Villeneuve. "Farmers must look at secure federal and provincial funding sufficient for all."

Environmental regulations create problems

Many farmers object to the way Ministry of the Environment bureaucrats make new regulations without taking into account the farmer's view.

A few weeks ago, the ministry came out with a regulation that herbicides and insecticides must be secured when being transported in a vehicle. Some farmers are concerned this might present practicial difficulties in their handling of the materials.

"Agriculture and Food had on site at the committee metings, and not just let the Ministry of the Environment call the shots."

Farm Tax Rebate a matter of Equity

The other area where farmers could benefit by speaking out with one voice is the issue of the Farm Tax Rebate. "We must fight it. It's not a hand-out, it's a matter of simple equity," said Villeneuve.

In May 1989, Ontario Treasurer Robert Nixon announced a change discontinuing 100 per cent across the board tax rebates on farm lands and buildings, and targetting rebates to "real farms."

A means test was set up to reduce rebates by five per cent for every $1,000 to individual farmers nothing to say about it," said Villeneuve. "Farmers should be with an off-farm annual income of over $40,000 or $60,000 for two or more owners.

Farmers in receipt of more than $80,000 off-farm income aren't eligible for any farm tax rebate.

"This was done without any consultation with farmers," said DFA vice-president Gordon Garlough after the meeting.

At the time, the federation executive met with the Treasurer and Premier offering a compromise: namely, if the Ontario Government had to reduce the farm tax rebate to achieve its goal of saving between $18 to $20 million, it should reduce the rebate across the board, and abolish the off-farm income means test.

The Federation objects to the means test because it doesn't relate to the farm operation.

"If the rebate was conditional on our participation in conservation activity, or erosion control, or if it was based on gross income, size, and scale of operation we could relate to it," said Garlough.

"But this has become like a grant to some, and not to others. Here we're dealing with countervail and the appearance of subsidy," he added.

Individual counties and the Ontario Federation of Agriculture sent letters and resolutions opposing the means test, but these had no effect. "We had a flat no from Treasurer Nixon and the Premier," said Garlough.

"I wonder if the Cabinet really reads what the Federation says. There never seems to be much of what they suggest come over," said Villeneuve.

Industry should become pro-active

"They (the government) aren't asking us, they're telling us. All we can do is react. It's a problem," said one farmer.

"We have so many different views of things we can't get together. We keep saying the government doesn't consult us, but the problem is we're not getting to the government and telling them what we need," stated another.

But with $3 million yearly in volunteer funding, the federation can't afford to pay professional lobbyists, as do their Quebec counterparts, the "Union Producteurs Agricoles," who are assisted with compulsory funding.

"The one thing we must work for is more cooperation between dairy, beef, corn and grain producers," said Garlough.

Seaway News
by Cindy Laurin

IROQUOIS — Welcome to another week of higher education at good old Seaway District. So many exciting things are going on that I just don't know where to start. So here goes.

Last Friday the Senior Family Studies class went to a seminar in Ottawa as well as shopping (of course!) They listened to several speakers, and including our own Mrs. Decker.

Eastergrams are on sale now, and you can send your one and only a tasty tidbit for only 25 cents. So get sending people!

As well, there are Easter cookies for sale with the proceeds going to the Cancer Society. It's for a good cause and its only $1. The cookies are pretty good too, aren't they Colgate?

Seaway's Senior class is selling pay-what-you-pull tickets for a draw to take place after Easter weekend. First prize is $100 and there is a prize for the student who sells the most tickets. So everyone hit up your relatives and neighbours for money so you can win the prize.

Just a reminder, the band Prisoner will be at Seaway on May 11. They are a great band and only advance tickets are being sold at $7. They will go on sale next week until the concert.

Seaway rings will be arriving soon, and the idea for a windbreaker is being tossed around I'll keep you posted. That's it, see you next week!

Earth day April 22

by Mike Thompson
Leader Staff

MORRISBURG — It is being promoted as "the largest demonstration of human will and commitment in recorded history".

On April 22, 1990, citizens from over 125 countries will celebrate Earth Day.

Nearly one billion people are expected to symbolically join together to face the environmental challenges of the 1990's.

Monday night, Morrisburg council supported the principle and declared that Sunday be designated Earth Day in the municipality.

"I think we're all very concerned about our environment and we should do everything we can," said Reeve Bill Dillabough.

The Canadian chapter of the Earth Day committee has sent similar letters to most municipalities across the country.

The national association has an impressive list of personalities on its board of directors, including author Margaret Atwood, artist Robert Bateman, scientist David Suzuki and many other famous Canadians.

The group shares a variety of environmental concerns ranging from the depletion of the ozone to growing world population to tropical deforestation and nuclear waste.

Other communities have decided to sponsor special eents to mark Earth Day.

For more information, you can contact Earth Day 1990, P.O. Box 2022, Peterborough, Ontario K0J 7Y4 or call 705-745-3245.

It'sgardening time again

A message to anyone from the ages of 11 to 21, who is interested in learning more about the garden. The 4-H "Grow Your Own Club" begins April 21.

This is a club packed full of gardening tips, with all kinds of fun projects to do. We'll be growing herbs, starting seedlings, learning about grafting and pruning and lots more. A great chance to put all those green thumbs to work!

The first meeting will be held Saturday, April 21 at Japke Tibben's home at 10 a.m.

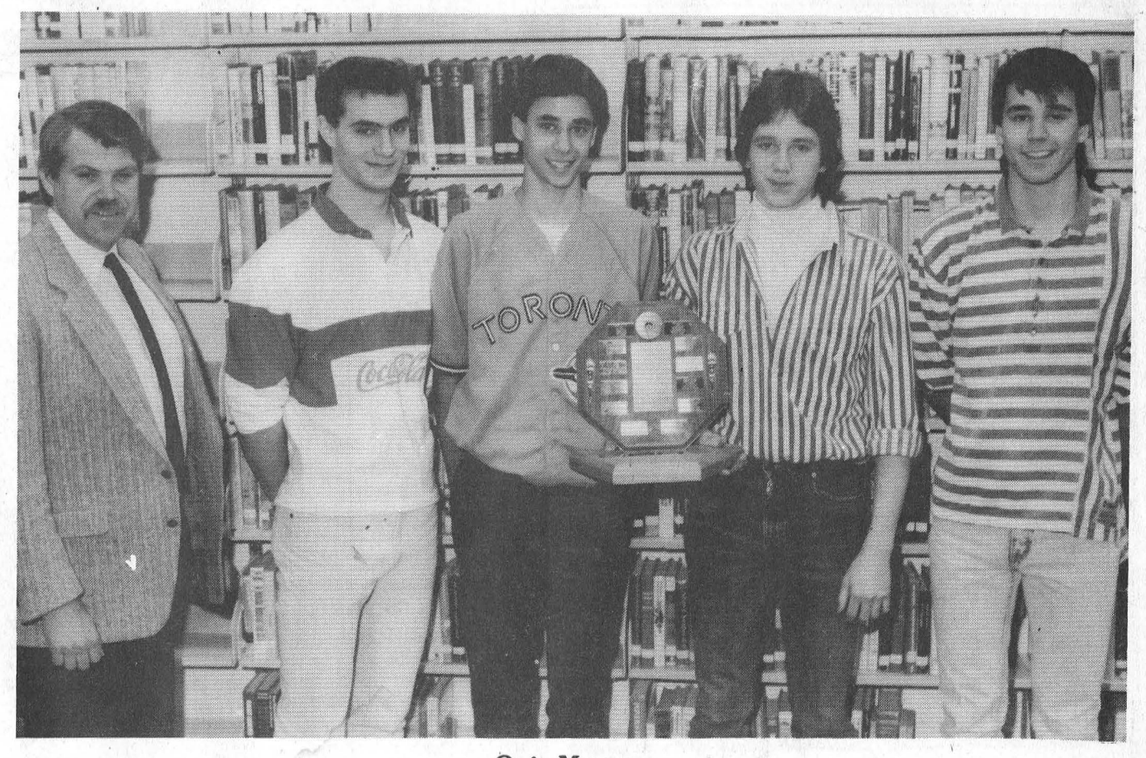

Quiz Masters

Two area schools finished first in their respective age groups during the SD&G Quiz Competition recently. Above are the senior champs from Seaway Districy High School. Team members include, from left, Mr. MacGregor (caoch), Chris Theijsmeijer, Nilesh Chande, Eric Pietersma and Nikil Chande. Below, the junior champs from Stampville Public are, from left, Mrs. Adair (coach), Gary Magee, Eric Theijsmeijer, Philip Pietersma and Stephen Robertson. Both teams competed against three other schools to take their championships. — M. Thompson photo



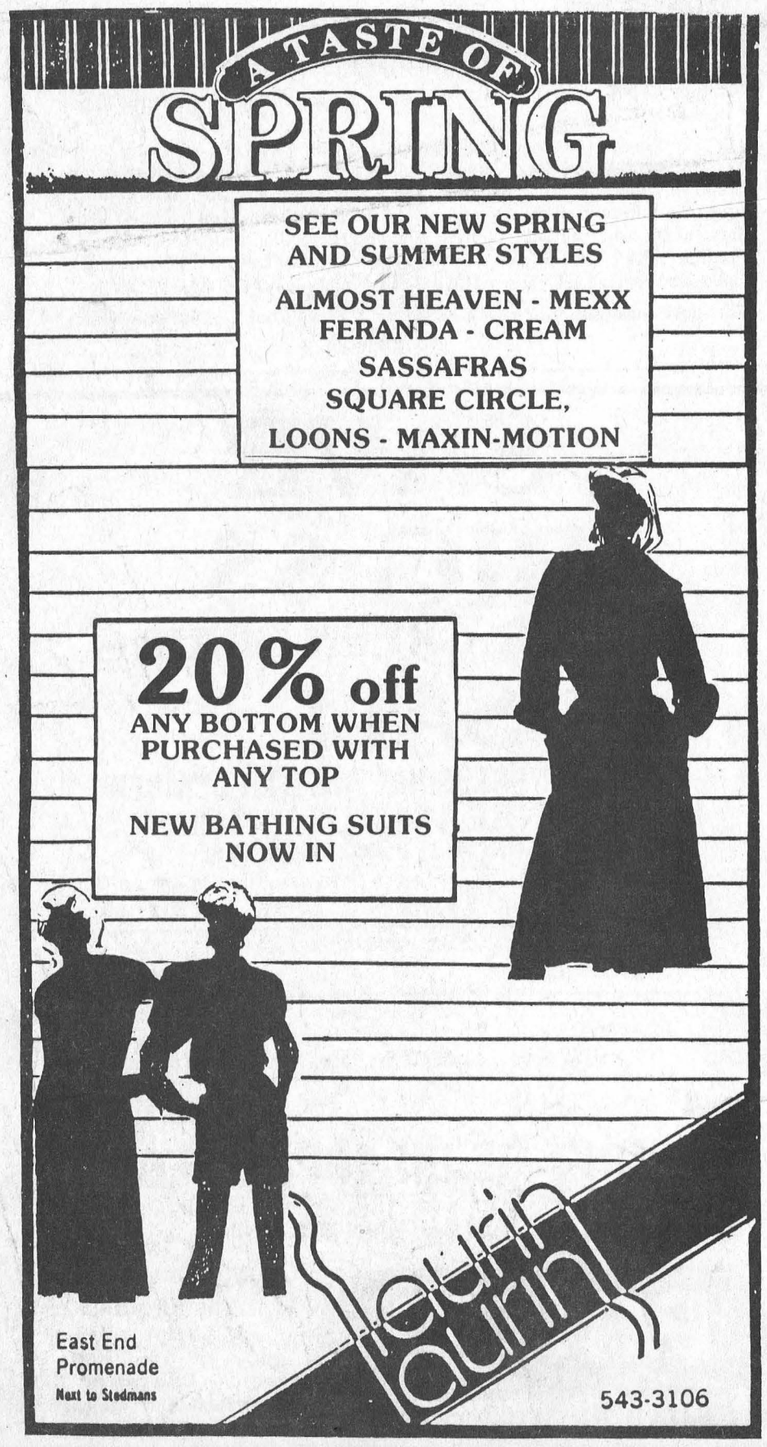

ROBINSON CONSTRUCTION
ROOFING - DECKS
Renovations - Repairs
Carpentry - Plumbing
Electrical
All Work Guaranteed
Call **CARL** AT
543-3541
Free Estimates
P.O. Box 1020
Morrisburg, Ont. K0C 1X0

Quality Printing!

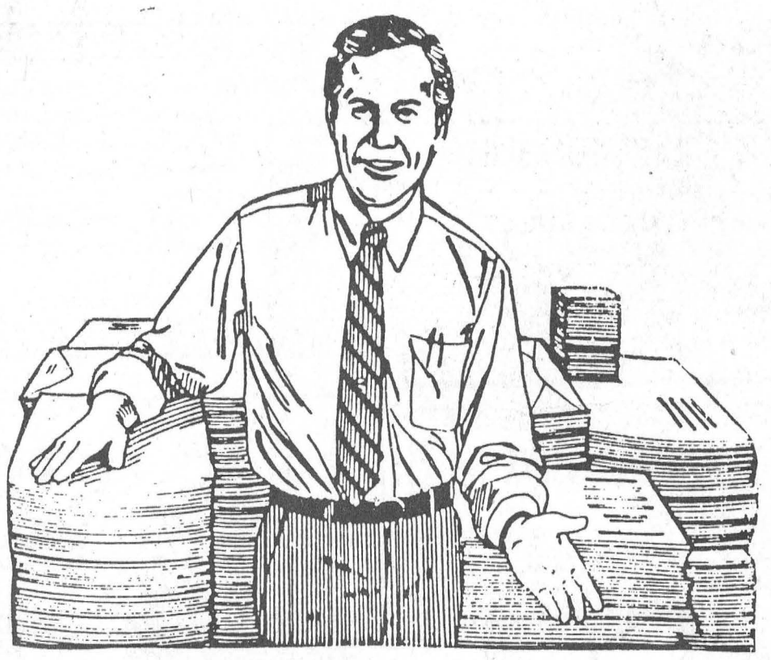

We've been in the printing business for many years and we can do the job right, the way you want it, at a price that will please you every time.

CALL TODAY 543-2987

The Leader



Team work

Volunteers from the congregation and a hired worker painted the majority of the interior of Lakeshore Drive United Church in the last couple of weeks. They are shown here taking scaffolding down. A wedding was held shortly afterwards, and services resumed in the church on Sunday.

Lakeshore United church undertakes renovations

by Catherine Thompson
Leader Staff

MORRISBURG — Redecorating their lovely 110-year-old church this past month will be one experience the congregation of Lakeshore United Church won't easily forget.

In 1982, the congregation undertook a renovation project to replace a heavy slate roof with a lighter steel roof, and to install insulation in the ceiling. At the time, some severe cracks appeared in the ceiling at a 45 degree angle.

"That wasn't boo bad," says Reverend Don Smith. "But three years ago, the steel roof leaked once or twice until we got the right screws to tie it down. About the same time, we got a ceiling fund underway."

The decision was finally made to strap in the existing plaster with one by fours, add a vapor barrier, dry wall and repaint.

Contractor Hartley Hodgson completed two weeks of preliminary work in mid-March including painting the ceiling to the upper border.

In a week and a half, the congregation and a hired worker finished the remainder of the painting. Black Lumber Limited of Morrisburg assisted in providing scaffolding.

"Deciding on a color was a difficult job," says Roy Gummeson, who headed the volunteer work crew.

The existing walls were of heavy cream yellow and the ceiling was green. "We decided to radically change the color because of two beautiful windows conflicting with each other," says Rev. Smith.

A stained glass window with green and yellow tones cast an acid yellow hue on the opposite wall, while tones from a blue and red window made the opposing wall look rosy. To eliminate conflict, a dusty rose was picked for both ceiling and walls.

"We had to delineate where the ceiling ended and walls started, and the church had stencils all over the ceiling. Gradually over the years, the only remaining stencilling was on the archway," says Rev. Smith.

By stripping one section of the ceiling paint, Rev. Smith discovered a previous stencil with a circular pattern, but this did not ressemble the original and the original stencil was too indistinct to be made out from early photographs.

"I opened my mouth and said a nice little stencil would go well, so I dug around and came up with a leafy pattern out of a book," says Rev. Smith. This resulted in the Reverend spending the better park of a week on scaffolding, painting a stencil around the upper portion of the church.

The ceiling ranges from 32 feet from the floor to the ceiling at the back of the church, and 35 feet from floor to ceiling at the front, where an arch is beautifully delineated with words from Psalm 96, "Worship the Lord in the beauty of holiness."

Because the scaffolding was not quite high enough to reach the top of the arch, volunteer painters had to stand on a choir chair placed on top of the scaffolding.

"I can think of better ways to be nearer my God to thee," laughed Rev. Smith. "It's an impressive view." He added he was always accompanied by his "bodyguard" while painting, and at no time did any of the crew paint alone.

While the work was underway, services were held in Allen Hall, where the altar, Communion table, pulpit, baptismal font, flags and cross were moved temporarily.

"It's nice to see it all come together," says Smith. "So much of what the church does is not seen - money goes off to missions and you're doing things nobody sees."

"It's fun to get involved in something where you can see a change, and people begin to pull together a little more."

It is interesting to note this year's costs of redecorating at $18-20,000 is almost equal to the costs of building the entire church in 1880 at $20,000.

Roy Gummeson explained the church could have been entitled to heritage funds were it not for the replacement of a tower which wasn't similar to the original, and a steel roof replacing the old slate roof.

The historic edifice was originally erected in 1880 by well known local builder Benson S. Wickware, with J.P. Johnson of Odgensburg as architect. The church was opened in 1881 by Rev. Ezra Stafford of Dominion Square Church, Montreal.

At the time, the New Wesleyan Methodist church was described by a local historian as "one of the most beautiful in Canadian Methodism."

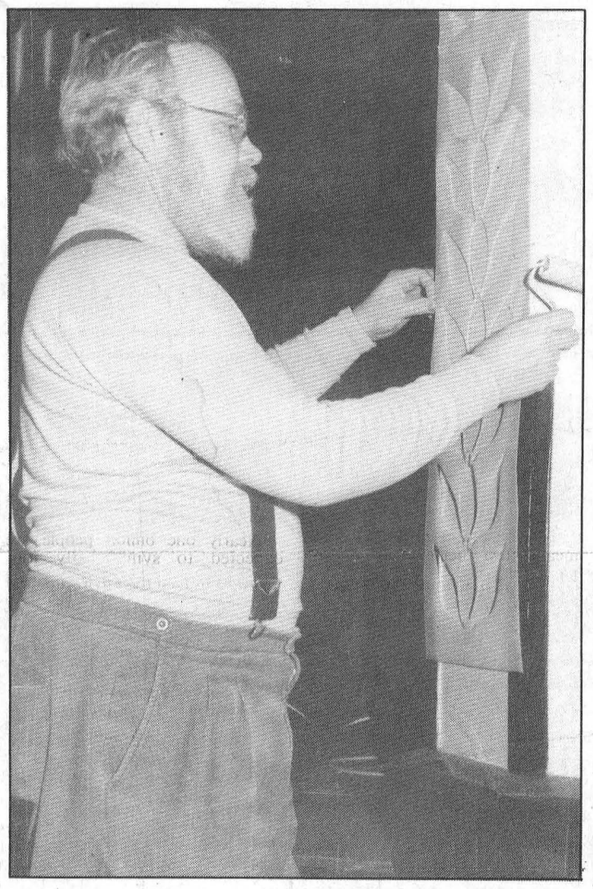

"Nearer my God to thee"

Reverend Don Smith spent much of the last two weeks on scaffolding painting this stencil around the upper portion of Lakeshore Drive United Church.

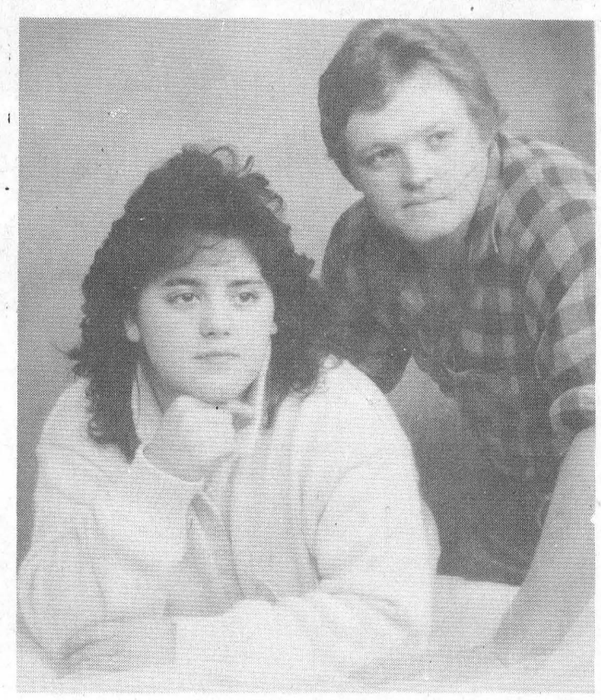

Forthcoming Marriage

Judy and Charlie Sypes of Morrisburg are pleased to announce the forthcoming marriage of their daughter Tracy to Ivan, son of Marlene Shearer and Tom Shearer. The wedding will take place at Knox Presbyterian Church, Iroquois on Saturday, May 19th, 1990 at 6 p.m. Reception to follow at Caravan Camp from 9 p.m. to 1 a.m. 15p

VILLAGE OF MORRISBURG

PUBLIC MEETING CONCERNING A PROPOSED ZONING BY-LAW AMENDMENT

TAKE NOTICE that the Council of the Corporation of the Village of Morrisburg will hold a public meeting on **Monday, May 7, 1990** at **8:00 p.m.** at the Village Municipal Building to consider a proposed zoning by-law amendment under Section 34 of The Planning Act.

The proposed **zoning by-law amendment** is intended to rezone approximately 0.22 hectares (0.54 acres) of land situated in Registered Plan No. 44, being Lots 52, 53A and 53B, in the Village of Morrisburg (as shown below) from "General Commercial (C1)" to "General Commercial - Special Exception (C1-2)" to allow for the construction of additional commercial uses between two existing commercial operations to create a shopping centre on the site, to reduce interior side yard requirements to Nil where a common wall exists, and to require that the off-street parking be provided on the site.

ANY PERSON may attend the public meeting and/or make written or verbal representation either in support of or in opposition to the proposed official plan and/or zoning by-law amendment(s).

ADDITIONAL INFORMATION relating to the proposed amendment(s) is available for inspection at my office during regular office hours.

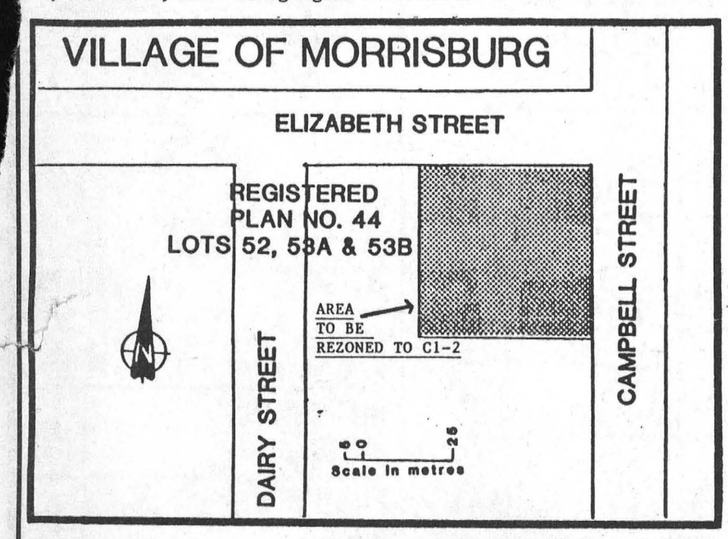

Dated at the Village of Morrisburg
this eleventh day of
April, 1990.

Ms. Cheryl V. Tynski
Clerk-Treasurer
Village of Morrisburg
P.O. Box 737
Morrisburg, Ontario
K0C 1X0
Telephone (613) 543-2504

15c

Prunner's Auto Care
— P. A. C. —
BRAKE & ALIGNMENT
NOMA CANADIANA
SALES & SERVICE
652-4566
½ Mile W. of Hwy. 2 on Broken 2nd

90 DAYS
NO INTEREST - NO PAYMENTS ON APPLIANCES!
RCA
G26231TN
28" CONCOLE COLOR T.V.
Choice of Cabinet
999.95
E13169GM
14" PORTABLE COLOR T.V.
399.95
CC260
VIDEO CAMCORDER
Power Zoom Lens
Auto Focus
Plus Hard Case
1399.95
VR250 V.C.R. 399.95

12 MONTHS
NO INTEREST - ON ALL FURNITURE
by Roxton
Minimum Purchase $300.00 with Approved Credit
BIG SELECTION OF La-Z-Boy AT EXCELLENT PRICES!
W.L. Peters
•Free Delivery •Financing Available •Service Dept.
Appliances
152 King St. W.
Prescott 925-2257
Furniture & Appliances
Iroquois Shopping Centre
Iroquois 652-4470

THE WINNER'S CIRCLE
Photo courtesy The Calgary Herald
The War Amps is a Canadian organization that offers specialized assistance — both social and financial — to amputees of all ages, like "Ambassador-At-Large" Chris Koch. By practising our philosophy of amputees helping amputees, Chris encourages other Champs to become part of the Winner's Circle.
The War Amputations of Canada
National Headquarters
2827 Riverside Drive
Ottawa, Ontario K1V 0C4
(613) 731-3821
Charitable Registration No. 0286831 09

Let's get together.
Whatever your group wants to discuss, we're ready to join in.
We can discuss a broad range of topics, from how we turn PCBs into salt, to electricity savings, to energy options facing our community.
Ontario Hydro Speakers Bureau offers volunteer speakers free of charge to talk with any size industrial, commercial, educational, or community gathering.
Just call us, toll free.
1-800-668-8500
Ontario Hydro
Speakers Bureau
In Toronto, 592-2322.
Conférenciers francophones : 1-800-668-8110

Prices effective until Saturday, April 14, 1990.

MORRISBURG freshmart™

Happy Easter

BROCCOLI fresh product of U.S.A. bunch .59

MAXWELL HOUSE COFFEE regular, fine or extra fine ground. FOOD FOR THOUGHT with coupon 300 g pkg. 1.49 without coupon 1.89

E.D. SMITH GARDEN COCKTAIL with coupon FOOD FOR THOUGHT 28 oz. btl. .79 without coupon 1.09

Prime Rib Chef Style Roasts Canada grade A beef /kg 7.69 lb. 3.49

LOOK FOR THE Valu-PRICING SIGNS THROUGHOUT OUR STORE AND SHOP WITH CONFIDENCE FOR THE LOWEST POSSIBLE PRICE ON OUR INSTORE SPECIALS. Valu-PRICING IS FURTHER PROOF OF OUR COMMITMENT TO BRING YOU EVERYTHING AND MORE AT THE RIGHT PRICE!

Closed Good Friday and Easter Sun.

product of U.S.A. fresh ROMAINE LETTUCE each .99

product of U.S.A. no. 1 grade fresh ASPARAGUS /kg 4.39 lb. 1.99

product of U.S.A. no. 1 grade NEW RED POTATOES /kg 2.18 lb. .99

product of Canada Canada no. 1 seedless ENGLISH CUCUMBERS each .99

4-6 Blooms 6 inch pot EASTER LILIES each 5.99

6 inch 3 bloom POTTED HYDRANGEAS each 11.99

white sliced WONDER BREAD 675 g loaf .99

strawberry, raisin or apple & cinnamon wheats NABISCO CEREAL 450g pkg. 2.49

assorted varieties frozen concentrated ORANGE JUICE McCAIN 12.5 oz. tin 1.69

assorted varieties Robin Hood OLD MILL OATS 1.35 kg pkg. 1.99

regular or butter flavoured OLD TYME TABLE SYRUP 750 mL cont. 2.79

Weston's HOT CROSS BUNS pkg. of 8 1.49

SMOKED fully cooked partly skinned 18 lb. avg. /kg 3.06 **WHOLE HAMS** lb. 1.39

fresh product of California **STRAWBERRIES** pint 1.49

regular or bbq MAPLE LEAF WIENERS 450 g pkg. 1.99

fully cooked smoked SHANK portion HAMS /kg 3.28 lb. 1.49

Maple Leaf boneless smoked COUNTRY KITCHEN HAMS /kg 8.80 lb. 3.99

fully cooked skinless smoked BUTT portion HAMS /kg 3.73 lb. 1.69

Fearman's sliced side Black Forest GOURMET BACON 500 g pkg. 1.99

frozen grade A ducks or President's Choice™ under 15 lbs. BASTED TURKEYS /kg 3.28 lb. 1.49

KITCHEN-PRIDE DELI KITCHEN-PRIDE

assorted varieties deli sliced MAPLE LEAF BAKED LOAVES /100 g .88 lb. 3.99

Maple Leaf deli sliced cooked ITALIAN STYLE ROAST BEEF /100 g .99 lb. 4.49

assorted frozen varieties STOUFFER'S ENTREES 269-283 g pkg. 3.49

frozen Boston Blue in light tempura batter, fries or FISH STICKS HIGH LINER 700 g pkg. 3.99

FAMOUS Neilson ICE CREAM assorted varieties or comparable brand 2 L ctn. 2.99

LANCIA PASTA OR BRAVO SAUCE assorted varieties plain spaghetti 900 g pkg./28 oz. tin FOOD FOR THOUGHT .99

PILLSBURY crescent or butterflake ROLLS 227-235 g pkg. with coupon .99 without coupon 1.29

President's Choice™ KETCHUP tomato 1 L cont. 1.99

process cheese food spread plain or 32's or thins 48's KRAFT CHEEZ WHIZ or SINGLES 1 kg jar/pkg. with coupon 4.99 without coupon 5.49

assorted varieties Kraft PHILADELPHIA CHIP DIPS FOOD FOR THOUGHT 8 oz. cont. 1.79

assorted varieties Cheetos snacks or potato HOSTESS CHIPS FOOD FOR THOUGHT 190-200 g bag 1.59

General Mills regular or butter flavoured microwave POP SECRET POPPING CORN 300 g pkg. 2.69

regular or diet assorted varieties 8.9¢/100 mL 7UP or PEPSI 24 x 280 mL tins 5.99

assorted varieties FOOD FOR THOUGHT COLONIAL COOKIES 400 g pkg. 2.49

assorted varieties regular or diet 7UP or PEPSI 750 mL btl. plus deposit 6.5¢/100 mL .49

assorted varieties JELLY POWDERS JELL-O 85 g pkg. .39

assorted varieties no sugar or light DEL MONTE FRUIT 14 oz. tin 1.29

whole Riviera MANDARIN ORANGES 10 oz. tin .69

assorted varieties stuffing UNCLE BEN'S STUFF N' SUCH 120-150 g pkg. 1.49

converted UNCLE BEN'S RICE 900 g pkg. 2.99

Del Monte peach halves or FRUIT COCKTAIL 540 mL tin 1.69

CLOVER LEAF SALMON red Pacific sockeye 75 oz. tin 2.99

PEPPERIDGE FARMS Chiffon CAKES frozen assorted varieties 255 g pkg. .99

assorted colours bathroom TISSUE COTTONELLE 8 roll pkg. 2.99

assorted prints paper Family SCOTT NAPKINS pkg. of 180 2.59

assorted varieties TAMPONS TAMPAX pkg. of 8-10 1.99

assorted varieties conditioner or HALO SHAMPOO 300 mL cont. 2.29

Lowe's improved KITTY LITTER 4 kg bag 2.99

aluminum FOIL ALCAN 18" x 25' roll 2.99

assorted varieties Del Monte stewed or AYLMER TOMATOES 19/28 oz. tin .99

pieces & stems RIVIERA MUSHROOMS 10 oz. tin .99

whole or jellied OCEAN SPRAY CRANBERRIES 14 oz. tin 1.59

assorted varieties BICK'S PICKLES 500 mL jar 1.99

save at freshmart save 40¢ regular, fine or extra fine ground MAXWELL HOUSE 300 g pkg. COFFEE 1.49 with coupon without coupon 1.89 Limit one coupon per family purchase. Coupon valid until Saturday, April 14, 1990 at freshmart only. NG 7025

save at freshmart save 30¢ E.D. SMITH GARDEN COCKTAIL 28 oz. btl. .79 with coupon without coupon 1.09 Limit one coupon per family purchase. Coupon valid until Saturday, April 14, 1990 at freshmart only. For redemption, mail to: A.C. Nielsen 22202039

save at freshmart save 50¢ process cheese food spread plain or assorted varieties KRAFT CHEEZ WHIZ or SINGLES 1 kg jar/pkg. 4.99 with coupon without coupon 5.49 Limit one coupon per family purchase. Coupon valid until Saturday, April 21, 1990 at freshmart only. NG 7026

save at freshmart save 30¢ butterflake or crescent PILLSBURY ROLLS 227-235 g pkg. .99 with coupon without coupon 1.29 Limit one coupon per family purchase. Coupon valid until Saturday, April 14, 1990 at freshmart only. For redemption, mail to: A.C. Nielsen. 0560512 r1

CELEBRATE EASTER WITH FLOWERS ...for giving and displaying

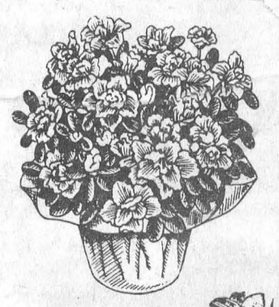

PICK FROM OUR Beautiful Selection of EASTER FLOWERS



OVEN PRIDE

FRESH BAKED APPLE PIE 680 G 1.99

HOT CROSS BUNS PKG. OF 6 1.49

PUMPKIN PIE 680 G 1.99

FOOD FOR THOUGHT SWEEPSTAKES

MORRISBURG ENTRY BALLOT FRESHMART

NAME _____

ADDRESS _____

CITY _____

PHONE _____ DEPOSIT THIS BALLOT AT YOUR LOCAL STORE.

STORE HOURS

Monday 9-9 Thursday 9-9
Tuesday 9-9 Friday 9-9
Wednesday 9-9 Weekends 9-6

WATCH OUR EXCITING T.V. GAME SHOW FOOD FOR THOUGHT MONDAY TO FRIDAY 10 A.M. Global Television Network

Details in store LUCÉNT NON-STICK COOKWARE

THIS WEEK'S FEATURE 10" OPEN FRY PAN with $10 purchase each 14.99

MAJOR MANUFACTURERS' 1ST BIG WEEK PRESIDENT'S SALE

SEE OUR SPECIAL 4 PG FLYER FOR MORE VALUES FROM OUR PRESIDENT'S SALE