THE MORRISBURG LEADER

VOL. 95, NO. 14. MORRISBURG, ONTARIO, FRIDAY, APRIL 5th, 1957 $2.50 YR. IN CANADA; $3.50 IN U.S.A.

Authorized as Second Class Mail Matter by the Post Office Department, Ottawa.

Long Sault Rapids Stilled Forever

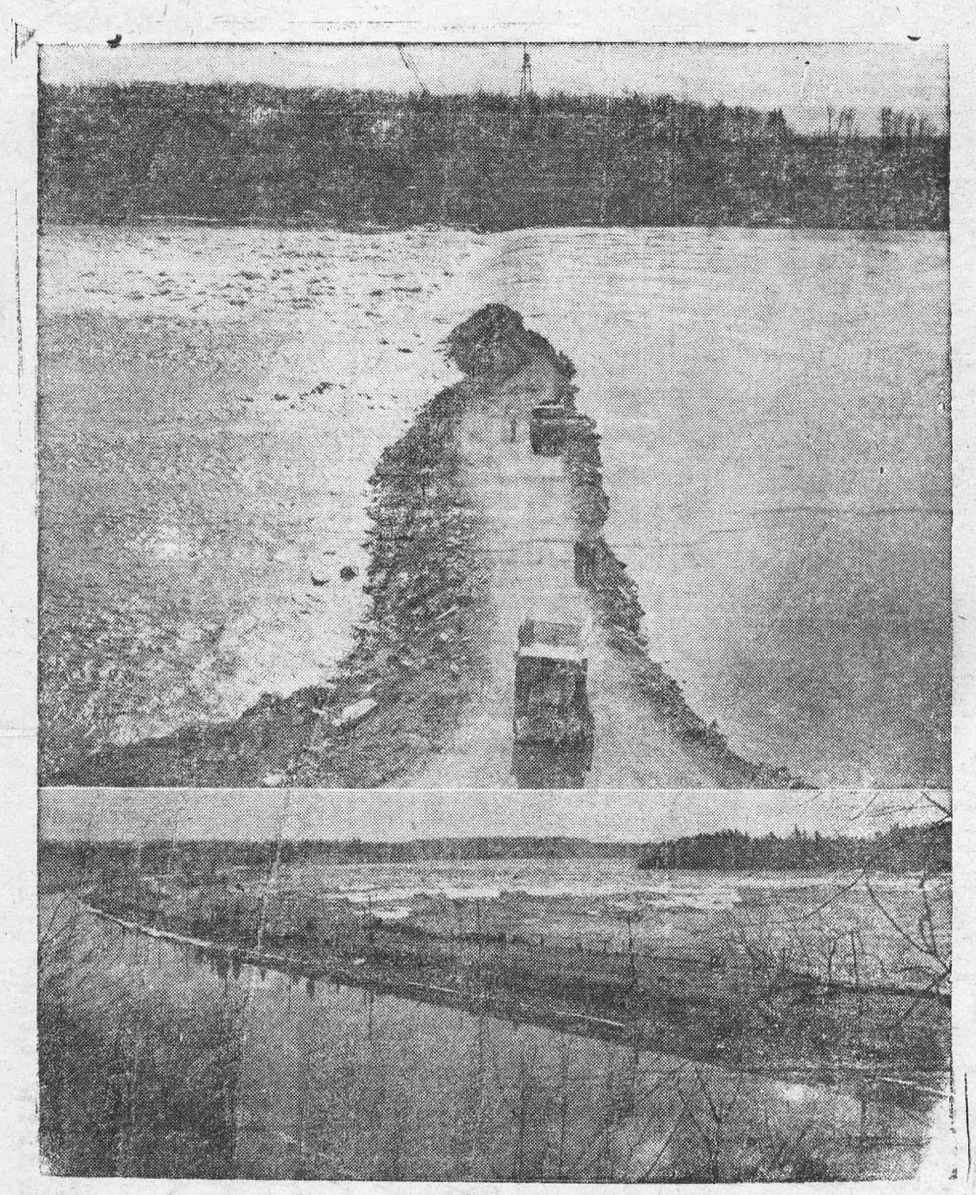

The lower picture shows the famous Long Sault Rapids as they have been for generations. But man has changed the flow papttern down the ancient river bed and has cut off the water with a rock-fill cofferdam shown above and diverted the water through a wide excavation in Long Sault Island into the South Channel.

The water now pours through the sluices of the first stage of the Long Sault control dam. All this work is being done to dry up the river bed to complete the second stage of the permanent Long Sault concrete control dam, so that the curved axis structure can be extended over to the head of Barnhart Island. The Long Sault rapids have disappeared for all time.

Since the above picture was taken by Ontario Hydro photographers the coffer dam has been completed and the Long Sault Rapids is completely sealed off.

NEWS OF THE ROARING GAME



Another active season of the Morrisburg Curling Club same to a successful conclusion when over seventy members sat down to a sumptuous banquet prepared by the ladies of the club at our club rooms last Tuesday evening.

For the winners of the various trophies it was an important evening, when they were formally presented with the silverware that was emblematic of their success throughout the season. Don Rutherford, who skipped his team to win the Calvert Trophy early in the seasoon, was finally presented with the Shield. Stan Gillespie, the rookie skip, who won the Dodge Trophy, was presented with the cup, and he and his team were formally recognized as the champion foursome of the Club for this season.

Jerry Harrington was presented with the Pat Lid Trophy, for leading his team to win this prize. Finally we must congratulate B. Stitt, who skipped his team composed of G. Organ, third, J. Paterson, second and Don Norris, lead, to win the Walker Cup.

So ends another successful season for our Curling Club. Many factors contribute to the success of any club. We must extend our thanks to the ladies, who were always ready to supply lunches when they were needed, our thanks to Ed. Casselman, who always had the ice in the best possible shape throughout the season; our thanks to the officers, who guided our club; and the co-operation of its members, who saw that everything ran smoothly; finally our thanks to The Morrisburg Leader for being so generous in giving us the publicity we needed.

After the banquet the election for the ensuing year took place and resulted as follows: President, F. A. Graham; vice president, Chas. Crober; secretary, Harvey Johnston; treasurer, Jerry Harrington. It is a credit to the club that the responsible positions have always been placed in capable hands and this year is no exception. The coming year is possibly the most important in our history. If everything goes on schedule our rink will be on a new location before we open the curling season next fall. Our best wishes therefore to the officers for the coming season.

Before we draw this curling season to a close we are not forgetting to extend a unanimous vote of thanks to the outgoing officers who have served on the executive in such a capable manner for a long time. Especially may we mention J. E. Christensen, who was the president for so many years. Some of these years were good and soome were difficult; however you managed to steer our club through until today it can be ranked among the most successful in Eastern Ontario. So while you step down, Mr. Christensen, kindly accept our grateful thanks for all our Curling Club owes to you.

WINCHESTER EDITOR DIES



WM. FERN. WORKMAN

who died suddenly this week while on holiday in Florida, from a heart attack. It was almost one year to the day since Henri Laurin, publisher of the Hawkesbury Echo and Le Moniteur died in Florida under similar circumstnces.

WINCHESTER EDITOR DIES SUDDENLY IN FLORIDA

Editor of the Winchester Press for 20 years and associated with that newspaper for more than 40 years, Fern Workman, highly respected citizen of Winchester died suddenly at St. Augustine Beach, Florida, early last Saturday evening. He was 54 years old.

Mr. and Mrs Workman had just started home after a holiday in Florda for the past two months He had not been in ill health prior to his passing, although he had suffered a serious coronary condition a few years ago.

A lifelong resident of Winchester Village Fern Workman was a son of the late William Workman and his wife Emma Deguirre. In 1925 he was married at Winchester to the former Eva Coons, who was with him at the tim of his death. Also surviving are his two sons, who were associated with him in the publication of his paper. They are Reginald and Ronald, both Winchester. There are also three brothers., Ogal of South Mountain; Harold of Sudbury, and Donald of Rome, N.Y.; two siisters, Mrs. Maude McMillan of Midland, and Mrs. George Jodrey (Grace) of Vancouver, B.C. and three cherished grandsons whom he loved very deeply, Stephen, Tommy and Billie.

Floral tributes to the memory of the late editor of The Press were beautiful and numerous, filling the living room of his home where the remains rested. Masonic funeral service was conducted by members of Henderson Lodge on Tuesday evening and final tribute was paid to his mem ory ory at St. Paul's Presbyterian Church, Winchester, where he had been a member and where formerly he had held several offices.

Interment followed in Maple Ridge Cemetery.

Jogging Around

—30— FOR FERN

Death of Fern Workman, popular editor of The Winchester Press, came as a great shock to his host of friends throughout the district, to his family, and to his fellow publishers in the area.

Although he had not been in the best of health for the past couple of years, it was felt that Fern's holiday in Florida, might restore him to his usual health. Instead he died there.

Fern was a man who typified the best concepts of an independent newspaper man. His ideas were his own and he did not hesitate to express them, without fear or favour. Under his direction The Press became one of the most widely quoted weeklies in Eastern Ontario, and the whole district will mourn his loss.

Speaking personally, the writer can say we had not a better friend in the newspaper business than Fern. Any favors, any help we ever asked from him were cheerfully given.

He was a credit to his family, his community and his proffession.

To his family, and to his staff at The Press we offer our sincere sympathy.

ELECTION PROSPECTS

When John Diefenbaker was selected as leader of the Conservative party, to succeed Hon. George Drew, many Canadians of different political persuasions were of the belief that at long last there might be something more than a token opposition to the powerful Liberal machine which has held office in Ottawa lo these many years. However, Mr. Diefenbaker has since slipped badly in the estimation of many of his supporters. It seems that the most damaging thing he has so far uncovered is that Prime Minister St. Laurent wrote two letters to the CBC. The Prime Minister has said on more than one occasion since, that these letters were written as a private citizen, and surely it is ridiculous to contend that when a man gives up a lucrative business to become the first servant of the Queen in Canada, he must also give up his rights as a citizen.

Now if Mr. Diefenbaker were to oroduce copies of these alleged letters, if they were written on official stationery, if the Prime Ministers signature were followed by the w ords: "Prime Minister of Canada", —then Mr. Diefenbaker's criticism would be in order. Until he produces more than his own statement, he can hardly expect to make much political capital with the majority of thinking Canadians.

AIKMAN—REDDICK

A quiet wedding was solemnized on Saturday, March 23rd when Miss Pauline Reddick, daughter of Mr. and Mrs. George Reddick was united in marriage to Donald Aikman, son of Mrs. Eleanor Aikman, and the late Robert Aikman of Morrisburg.

The ceremony was performed at Knox Presbyterian Manse by Rev. John Hardwick.

The bride was charming in a suit of blue wool with navy accessories and a corsage of red roses.

The bridesmaid, Miss Marilyn Warner, wore a suit of green gabardine with a corsage of yellow roses and pink accessories.

The groom was attended by his brother, Larry Aikman.

A reception was held at the home of the bride's grandmother, Mrs. John Reddick, after which the young couple left for a short honeymoon in Montreal. They will reside in Morrisburg.

"A Poet has a fragrance about him, such as no other human being is gifted with; it is indestructible, and clings forevermore to everything he has touched".
(Nathaniel Hawthorne, in "Our Old Home")

Waters of Siloam

—OR—

RUIN OF THE SACRED HAVEN OF A POET

by Wallace Havelock Robb of Abbey Dawn

And lo! the Running Stream!
The cool and mystic Waters of Siloam,
Balm to the Soul of the Prophet, Isaiah,
Poet of Holy Writ ——
Yea, verily did he intone
In Psalm Eternal
That the troubled sons of turmoil
Might remember in their hearts forevermore:
"The Waters of Siloam
That go softly, gently by".
(Isaiah VIII:6)

Oh, blessed is that People
Whose Wizard by some Water
Nets for them and their children's children
The Wisdom of the Ages.

"On the shores of Gitche Gumee,
By the shining Big Sea Water,
Stood the lodge of Hiawatha"——
With Longfellow's hero there!

Shade of Shakespeare! Bard of Avon!
Who would dare
Deprive thee of thy River?——
Thine own haunts lay stark and bare!

Oh, Soul of Burns, does Mary sleep
Beside sweet Afton's rimpled moon?
Or have they moved her, and you weep
And mourn upon your Brig O'Doon?

How futile, Virgil, were your song
Without your Tiber River, Rome!
Did any seizing Caesar strong
Upset your Muse, uproot your home?
How ruthless were the Caesars then——
But mindful of your gifted pen!
"The Waters of Siloam
That go softly, gently by!"

Isaiah! Oh, Isaiah!
For this wounded, trampled Voice
Now lend compassion, yield a sigh——
The Sage of the St. Lawrence,
Carl Madsen, has no choice!
He knows, as Dante knew: He knows;
A Dante, from his native Florence,
An outcast wandering nigh,
The Sage of the St. Lawrence
Wistly, sadly goes;
There, timeless as his Muse
And silent as the grave,
The River, sans the Poet, swiftly flows——
The Waters of Siloam rolling by.

HYDRO HAS NOT SETTLED WITH 500 OWNERS

Ontario Hydro has not yet settled with 500 property owners in Seaway Valley, whose property is being taken over as a part of the seaway and hydro project.

This information was tabled in the Legislature Tuesday on the refuest of Peter Manley (Lib., Stormont).

The answer to Mr. Manley's query showed that 1,472 of a total of 1,960 property deals have been completed. Practically owners of property to be affected have been contacted.

Of the 493 rural properties, all but 100 have been settled, and 930 of the 1,245 urban property deals have been completed. The Commission has purchased 110 of the 182 business properties, all 19 of the cemeteries and 20 of the 23 churches.

Of the total, 550 have been expropriated and final cash settlement in 180 cases has not yet been agreed upon.

Giant house moving equipment has carried 330 homes from old flood-doomed communities to new townsites, leaving 180 still to be moved, the report said.

Four hotels have been bonught and a fifth one will be bought. Gallonage of beer sold was a price in the prices of the hotels, the report said.

According to the report, owners of the hotels will receive preferred consideration if they apply for new licenses in the new townsites.

RED CROSS DRIVE IS "OVER THE TOP"

Mr. Fred DeBruyne, local chairman of the Red Cross Drive has received the following telegram from the Red Cross Headquarters in Toronto:

"Mr. Fred DeBruyne,
Campaign Chairman, Morrisburg
Red Cross Society,
Morrisburg, Ontario.

I want to congratulate you and everyone who has helped in your campaign. Please convey my personal appreciation and kindest regards to everyone who supported your appeal so generously.

W. LLOYD WOOD, Chairman
ONT. CAMPAIGN.

We are glad to pass along Mr. Woods' thanks and good wishes to all citizens who contributed to this worthy cause.—Ed.

CELEBRATED FORTIETH WEDDING ANNIVERSARY

About 40 relatives and friends gathered at the home of Mr. and Mrs. Howard Saddlemire to help them celebrate their 40th wedding annivier sary.

The rooms were decorated with pink and white streamers.

In the centre of a large dining room table was a 3-tier wedding cake and lovely cut flowers. daffodils and tulips.

A delicious lunch was served by their daughters and granddaughters, and Miss Beatrice Saddlemire.

Mrs. Saddlemire is the daughter of the late Mr. and Mrs. Ellery Casselman of Iroquois. Mr. Saddlemire is the son of the late Mr. and Mrs. Stanley Saddlemire of Williamsburg. They were married at the Lutheran Parsonage. Williamsburg by Rev. Maurer. On the occasion of their anniversary they received many beautiful gifts. A toast was proposed by their granddaughter. Carole McHaffie. Mr. and Mrs. Saddlemire both responded in their usual manner and everyone joined in singing "For They Are Jolly Good Fellows".

HELP WANTED

WOMAN TO DO GENERAL HOUSE Cleaning one day each week in new house.
CALL KIngsdale 3-3055.
14cr.

FOR SALE OR TO RENT

6-ROOM HOUSE about 2 1-2 miles from Morrisburg.
HAROLD VanALLEN,
KI 3-2009
14c.



PRESSURE COOKER — We think that pressure cookers like television, are of the last few decades. T'aint so. They had them 30 years ago. Above is a two and one-half gallon cast iron pressure cooker made in 1870 and now in the muscum of the St. Lawrence Parks Commission.

ANNE HIRST
Your Family Counselor

Dear Anne Hirst: We are depending on you to tell us what to do. The husband of one of my dearest friends has been running around four or five months now, and a group of us are wondering whether we should tell her, or decide it is none of our business. We feel she can put a stop to it if she doesn't wait too long.

The man holds an important post in town and he couldn't stand any scandal. If his superiors discover this, he would be dismissed, and his wife and children would suffer. What do you say?

A FRIEND

DON'T

* This knowledge makes you * feel responsible, I know, and * you want to do the right * thing. But if any one of you * dares tell the man's wife of * his dallying, do you think * she would ever want to face * you again? You would act in * kindness, but wouldn't she * wish you had been still?

* Perhaps she knows already * and is meeting the situation * in her own fashion. At any * rate, she would be mortified to * learn that the matter has be- * come common gossip.

* Marriage problems are pri- * vate, they are nobody else's * business affair. When others * intrude, even with the noblest * motives, the consequences * may only make the situation * more painful fo the wife.

* To bring scandal to light is * dangerous. If this does be- * come known and your friend * asks, "Why didn't you tell * me?" you can remind her that * if evil is not revealed it ends * the sooner.

* * *

HE HAD HIS CHANCE

Dear Anne Hirst: The boy I've been dating nearly six months is a nice boy in every way, and so far as I know he has no bad habits. He is kind and thoughtful, and very attentive, but I just can't help thinking of a former boy I like so much more! I went with him for two years, and he kept on drinking although often he promised he would stop. Now he has called me up again, and of course my family won't allow me to see him.

They admire the boy I'm going with, and of course I don't want to hurt him, but really I'd have much better times with the one I used to know. What do you think?

UNHAPPY

* You gave your former boy * friend more chances to be- * have himself than he de- * served, and still he continued * to drink as before. I am afraid * if you see him again it would * be the same story; you cer- * tainly don't want to be dis- * illusioned again, do you?

* For years and years I have * warned young girls against * dating any boy who drinks. * Not only does it weaken the * morals, but the girl gets her- * self talked about unpleasantly. * And surely you don't want to * appear so unpopular that you * can only date a weak charac- * ter? That doesn't recommend * you to responsible young men * who might become interested.

* It is smarter to stick to a * boy you can trust to behave * himself than to go with one * who gives you a vicarious * thrill now and then but whom * you are ashamed of.

* * *

If there is gossip in the air, don't be the one to pass it on. It is a thankless gesture, and one which often only complicates the issue. For sound and sure guidance, ask Anne Hirst what to do. Address her at Box 1, 123 Eighteenth St., New Toronto, Ont.

NEW PRINTED PATTERN
EASIER—FASTER
MORE ACCURATE



4666
SIZES
12½—24½

by Anne Adams

PRINTED PATTERN

Directions PRINTED on each pattern part! Designed to fit the shorter, fuller figure perfectly! It's a cinch to sew this versatile fashion as a scooped-neck dress, jumper and blouse!

Printed Pattern 4666: Half Sizes 12½, 14½, 16½, 18½, 22½, 24½. Size 16½ dress take 2⅞ yards 39-inch; blouse, 2 yards.

Directions printed on each tissue pattern part. Easy-to-use, accurate, assures perfect fit.

Send **FORTY CENTS** (stamps cannot be accepted, use postal note for safety) for this pattern. Print plainly **SIZE, NAME, ADDRESS, STYLE NUMBER.**

Send order to ANNE ADAMS, Box 1, 123 Eighteenth St., New Toronto, Ont.

ISSUE 14 — 1957



BACK DROP — Two 47-inch strands of fresh-water pearls fall gracefully down the freckled back of a model to enhance her bareback gown. The "Shuvon" necklaces, by Judith McCann, are versatile lengths of matched pearls framed by brilliants. They can be worn in many ways, from a multi-strand choker wound about the throat, to a flapper-style necklace.



WHERE'S THE PART, DADDY? — Carefully wielding her comb, two-year-old Irene Hudson beautifies the newly grown beard of her father, Chief Engineer Dannie B. Hudson, after he arrived in New York aboard the cargo ship Towle. The Towle was engaged in Operation Deepfreeze in the Antarctic.



ZIPPY IDEA—Carlin Coleman, doorman for a New York hotel, is also an inventor of sorts. Above, he displays his latest brain-child—a detachable trouser pocket. Idea is you keep a few spares around and when a pocket wears out, you just zip in a fresh one.

CHRONICLES OF GINGER FARM
by Gwendoline P. Clarke

There is one advantage to a big farm house — if the west side is cold you can generally take refuge in the south side of the house. That is what I am doing now. A north-west wind is blowing a regular gale making the front of the house as cold as a barn. We can't get more heat from the furnace without leaving it unchecked, and that we are afraid to do. Better be a little cold than take a chance on burning the house down. However, we have one small room in a sunny south corner that is as snug as can be — and so, here I am, typewriter and all. This makes the third windy day we have had this week — March winds with a vengeance. Last Tuesday was the first and on that day the Department of Highways set up some kind of road block just outside our gate, stopping and questioning the driver of every south-bound vehicle. The men were there from seven in the morning to six at night. Presumably it was some kind of traffic census. Such a day for a job like that.

Wednesday Partner sent out another load of scrap — the metal remains of our seed-drill and manure-spreader — with a few extras thrown in. Bicycle wheels for instance. It is years since anyone around here rode a bicycle but yet, there were the old wheels still hanging from a wooden peg. I doubt if they were of any use but as the years go by you get so used to things being around you don't even see them. In a different sense that was literally true for me. I am still indulging in a trash-burning orgy, also stacking and sorting the things I want to keep. One time I looked around and wondered what on earth I had done with the Christmas tree lights and trimmings. I hunted, and I hunted — in cupboards and boxes, in this room and that, but I could not find either the lights or the trimmings. So I finally went on with my work. Soon I had another carton of stuff to burn. I took it over to the smouldering bonfire and on the edge of the pile what should I see but one little coloured electric bulb. My worst fears were confirmed. In some unaccountable way I must have put the tree trimmings on the fire. I still can't think how it happened. I got a scolding from Partner for worrying about it. But after all, it is one thing to burn useless tuff but wh wants to destroy once-a-year trimmings that have also accumulated a certain amount of sentiment with each Christmas that came and passed. There were all the little figurines and ba bles that had delighted our children when they were small and that promised to be equally attractive to our children's children. However, I suppose I shoudn't worry—after all it isn't the youngsters who care, it is just their foolish parents and grandparents.

Two days later. The weather has improved considerably — no more snow, very little wind and plenty of nice warm sunshine. It would seem "all's right with the world". That is if one does not look too far afield, politically, economically and weatherwise. We had a card yesterday from friends vacationing in Florida. They said the weather was cool but they were hoping it would be warmer later on. But since that card was written we have heard rumours of gales, terrific rain and meteors in the Florida region. So we are naturally wondering . . . Also in the news last week was the Federal budget. It will please some and make very little difference to others. We shall benefit about twenty-five cents a month on tea and coffee. That should be a vote-catcher! We had a friend staying overnight the evening the budget was brought down. She lives on a farm a good many miles north of here and she certainly didn't find anything to cheer about. Of course a lot depends on how you look at it. I was thinking old-age pensioners would be quite pleased but one old lady said to me "I guess it's all right but it's almost too late for me. I won't have long to enjoy it." I suppose her remarks are understandable. She is a widow, well over 80, her earning capacity gone and yet so independent she does everything possible to exist on her pension. Somehow she does very well except that every visit from her doctor, and every bottle of medicine from the drug store is a major financial problem. Perhaps when the Federal-Provincial Health Plan comes into being it will make things a little easier for pensioners. I sincerely hope so.

But wage-earners have their problems too — which may ultimately benefit the farmer. For instance one young boy worked on a farm for a year and then decided he could make more money in an industrial plant. Now that same plant is laying off men and the young fellow in question went to the farm where he had previously worked and asked for his job back again. Another instance concerns two brothers. One stayed on the farm, the other quit, thinking he could make $50 a day trucking. He soon found himself in the red and unwillingly admitted that his brother on the farm made more money than he did with his truck.

This Water Grows 12-inch Radishes

A well-known scientist and traveller is to conduct further experiments with water from the "Lake of Life," following the amazing sequel to his bathe recently in an inland waterway.

The no-longer-young bather spent an hour in the water and emerged looking years younger than when he entered it. His inquiries already have produced these startling facts.

To the extent of nearly thirty per cent., the water is charged with salts having extremely beneficial medicinal properties and it is also highly radioactive.

Although the local people appreciate its value, the outside world does not seem to have taken full advantage of its benefits.

Businessmen motor to its shores for a dip after a heavy day's work. Mothers and nurses take children there for a health dip. Many pale and anaemic-looking children have regained full robust health after only a few days in the district.

Canadian gardeners struggling to raise prize exhibits for shows, would cast envious eyes upon the specimens grown with the aid of the "wonder water."

Broad bean pods grow to a length of two feet, and oranges measure sixteen inches in girth and weigh nearly two pounds. Radish seeds planted one day burst through the soil the next, and the radishes grow to a foot long.

The waters are over a thousand feet below Mediterranean sea level, and the air there has six per cent more oxygen than anywhere else on earth.

Yet the world knows these waters as the DEAD SEA!

Easy to Make!

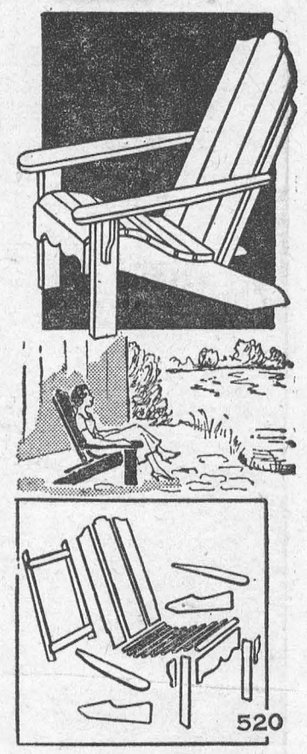

by Laura Wheeler

EASY to build your own wooden lawn or patio chairs! You'll have the fun of doing — save money too!

Woodcraft Pattern 520: Simple directions for making lawn, porch, or patio chairs. Actual-size paper pattern pieces are included, with easy-to-follow number guide.

Send **THIRTY-FIVE CENTS** (stamps cannot be accepted, use postal note for safety) for this pattern to Laura Wheeler, Box 1, 123 Eighteenth St., New Toronto, Ont. Print plainly **PATTERN NUMBER**, your **NAME** and **ADDRESS.**

Our gift to you —two wonderful patterns for yourself, your home — printed in our Laura Wheeler Needlecraft Book . . . Plus dozens of other ned designs to order — crochet, knitting, embroidery, iron-ons, novelties. Send 25 cents for our gift patterns printed in it! copy of this book NOW — with



OPERATION SALVAGE—No need for this bathtub admiral to worry about losing his boats in a "storm." He can always go after them with this toy salvage boat on display at the Toy Show. The four-inch hollow plastic diver is raised or lowered into the water by air pumped through a "life line." Craft is complete with life preservers and compass.

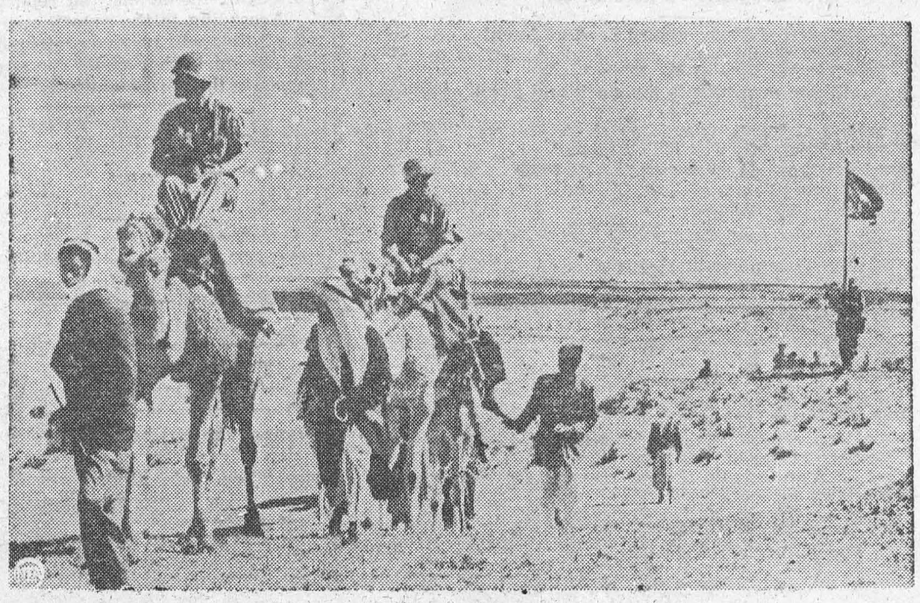

TROUBLE AREA — Mounted on camels, Swedish UNEF troops left their outpost in the Sinai Desert and headed for the Gaza Strip to join other United Nations troops there, following the withdrawal of Israeli troops. Violence is still seething in the area, however, and a mob of Arabs attacked a U.N. police station there. They were repulsed with tear gas and shots fired over their heads.

The GREEN THUMB

by Gordon Smith

Something Will Like It

Almost regardless of location, there are some flowers which will grow. For rough spots or slopes one can make a rock garden and grow the special little plants that are listed in any seed catalogue. As a rule these tiny rock garden plants like shallow and dryish soils. Many of them originally came from mountain slopes.

For dark shady corners there are things like begonias, lily of the valley, pansies, and such that will thrive there. At the opposite end of the scale are portulaca, poppies, alyssum and so on that delight in the hottest sunshine, will stand drought and are not particular at all whether the soil is rich. There are certain things that must be in a dry location and others that don't mind getting their feet wet. There are some that are exceptionally hardy and bloom after the frost. And, there is, of course, a wide range in colour and height and time of blooming.

Any seed catalogue will list all these preferences and differences and with such information one can go ahead and fit plants to any location and also create a garden that will be interesting and full of bloom from June until October.

Lawn Needs Attention, Too!

Not even a hay field will thrive without some care and for a really good lawn, soft and thick like a piece of broadloom, the same attention must be given as with a flower bed or a prize patch of vegetables.

Good seed is of vital importance. Except for special purposes such as putting or bowling greens, mixtures of several fine gresses are used. Some of these grasses come along quickly, some do best late in the season, some have richer colour and so on. These are blended together to produce uniformity of texture and colour throughout the season and for various regions of Canada. Seeding should be done early, before the hot weather, or after it in the fall.

Before sowing, of course, the ground must be made level and fine. If possible, it is best to cultivate several times at intervals of a week or ten days so that any filled in portions of the ground will get a chance to settle. This pre-seeding cultivation will also encourage any weeds to sprout and the more of these destroyed before the grass goes in the easier the care afterwards. Grass seed prefers a fine rich, well drained, soil. Sowing is best done on a day without wind and to make sure the seed goes in evenly, experts sow both ways, once up and down and once across. Seed is covered by raking lightly one way only. To keep birds away one may cover with some light brush.

In a month to six weeks the new lawn is usually ready for its first mowing. This should be done with a sharp machine which will cut clean and not pull out the tender grass. An annual application of commercial fertilizer, rich in nitrogen, will usually keep a lawn healthy and able to crowd out most weeds. The rest can be removed with a spudder or by spraying with one of the chemical weed killers applied carefully according to directions.

To build and maintain a good lawn requires care but it is more than worth any effort and the moderate expense. Without a centrepiece of fine lawn as foreground for shrubbery, flower gardens, trees, and the home itself, no garden layout, no matter how costly, will be a real success.



CHILD'S PLAY—By way of proving that it's child's play to handle these new water scooters, unveiled at the Frankfurt, Germany, spring fair, these youngsters stage a race on the Main River. The scooters, steered by handlebars, which also contain the gas lever, are designed to travel in circles if the skipper should fall off.

Fortunes in Stamps

A postage stamp is not just something to stick on an envelope. It often represents an investment; sometimes a fortune!

A man recently left as a part of his estate ten books of American commemorative stamps accumulated over a period of some 30 years — the type of stamps anyone can buy. They were valued at $30,000.

A "growth" investment, they might be called. Their value increases with the years. Many who start stamp collections as a hobby wind up with a good investment.

Stamps are big business, not only to the post office, but to collectors, of whom there are 12,000,000 in the United States. The Post Office Department does a $2,000,000 annual business supplying commemorative stamps to collectors.

As a matter of fact, the department has a stamp collection of its own worth many millions of dollars in a little publicized stamp exhibition room on the first floor. It includes one set of stamps alone worth $2,000,000! This comprises ten sheets of what are known as the "blue paper" stamps — that is, stamps that were printed on an experimental "blue" paper supposed to prevent curling. The experiment was not considered a success, however, and was promptly discontinued. The Post Office Department has the only collection of full sheets in existence.

Of the most fabulous rarity in United States stamps, the department has not one — only a few dye proofs for exhibition purposes. That is the historic 24-cent air-mail stamp of 1908. It pictured an airplane — upside down!

The mistake was not discovered until the first sheet of 100 was issued. This original and only sheet was purchased by a Washington man for $24 — its face value. He promptly sold it to a stamp dealer for $15,000. The dealer sold it to Hetty Green's son, Col. Edward Green, for $100,000.

The value of these stamps has soared with the years. One alone recently sold for $4,000. A "center line block" from the original sheet went for $25,000. A "plate block" of four is valued at $30,000. The "plate block" is comprised of the four stamps in the corner which carried the serial number of the sheet.

Unique but of no special value is the sheet of two-cent stamps in which several are labelled "5 cents." When the original "2 cents" imprint was found to be imperfect on these particular stamps, the "2 cents" was chiseled or burned off the plate, and in making the new impress the engraver replaced it with a "5" instead of a "2."

Thousands of these sheets were issued to post offices all over the country. Not being a rarity, they have no value to collectors.

It is the commemorative, or memorial stamps, which attract most collectors today. The Philatelic Division of the Post Office has 2,600 standing orders for new issues. It is easy to understand why.

The "Graf Zeppelin" air-mail issue of 1930 is of great value today. A set of three sheets recently brought $8,000.

It generally takes 15 to 20 years for a special issue stamp to attain high value. Much depends, also on quantity issued. The Alexander Graham Bell 10-cent stamp series of 1940, for instance, would yield $1,400 on a $100 investment.

Some 12 to 15 special issues are printed each year. When a new stamp series is issued, it is placed on sale first in a selected city. For one day it available only in that place. This is of great interest to collectors who make a specialty of collecting "first-day covers" — that is, commemorative envelopes on which the stamp appears with the postmark of the city of issue.

These envelopes are printed by commercial dealers. Collectors send these to the postmaster there with remittance covering postage for return mailing on the first day of sale. The department has between 300,000 and 400,000 requests of this kind.

A collection of "first-day covers" is among the fabulous display in the department's exhibition room. Also to be seen is the famous Columbian Exposition issue of 1893, containing the only $1, $2, $3, $4, and $5 stamps ever issued in the same series. Today only $1 and $5 stamps are printed in these high denominations.

Before the days of postage stamps, money for postage was collected and the amount stamped or written on the envelope. It was not until July 1, 1847, that adhesive postage stamps were available. Prepaid postage in the form of stamps was not made obligatory until 1856. Today the Post Office Department issues more than 21,000,000,000 stamps yearly, at a face value of about $800,000,000.

Not only does it sell stamps, but also a "best seller" booklet called "Postage Stamps of the United States," at 75 cents — a veritable Baedecker for the collector. By Josephine Ripley in The Christian Science Monitor.

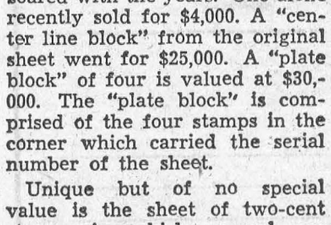

O-O-OKLAHOMA!—This special three-cent stamp, commemorating the 50th anniversary of Oklahoma's statehood, will be placed on sale at Oklahoma City on June 14, opening day of the Oklahoma semicentennial exposition. Backgrounded by a silhouette of the state, the design shows an arrow, symbolic of Oklahoma's frontier days, piercing the orbital emblem symbolic of the new frontiers of the atomic age.



HONOR WRITER — In a new series of four stamps, Portugal honors one of the Immortals of Portuguese literature, Joao Baptista de Almeida Garrett, who lived from 1790 to 1854. The one-escudo stamp, shown above, is dark sepia. The others are in violet, green and red.



THEY'LL KNOW BETTER BY JULY — Baseball managers Freddie Hutchinson of the St. Louis Cardinals, left, and Mayo Smith of the Philadelphia Phillies are already deeply concerned with the preseason problems while the rest of the nation is just beginning to envision a summer of diamond pleasure. Clearwater, Fla., is the site and this year's rookie crop the object of their careful scrutiny.

. : . CLASSIFIED ADVERTISING . : .

AGENTS WANTED

GO INTO BUSINESS for yourself. Sell exclusive houseware products and appliances wanted by every householder. These items are not sold in stores. There is no competition. Profits up to 500%. Write immediately for free color catalogue with retail prices shown. Separate confidential wholesale price will be included. Murray Sales, 3822 St. Lawrence, Montreal.

OILS, GREASES, PAINTS

And Colloidal Graphite Additives. Dealers wanted to sell to Farmers, Fleet Owners and Service Stations. Write Warco Grease & Oil limited, Toronto 3, Ontario.

ARTICLES FOR SALE

BUY Retail at Wholesale Prices! Save money. 2¢ postcard brings Free Wholesale Name Brand Catalog of Diamonds, Jewelry, Watches, Appliances. No obligation. Watson Sales, Box 67, Rugby Station, Dept. CA, Brooklyn 3, New York.

DIRTY WINDOWS! Clean them with "Sprayclean", the world's finest spray-type glass cleaner. Enough concentrate to make ½ gallon, $1.00 postpaid. Literature free. Satisfaction Guaranteed. Halfen Laboratories, Chippewa Falls, Wisconsin.

GOOD FISHING FOR EVERYONE. Get's Trout, Pike, Bass, Walleye, Muskies, etc., 10¢. Strike-More Company, Galt, Ontario.

SPECTACLES FROM $3.00. TEN PAIRS sent to test your eyes. Give age, satisfaction or money refunded. Salway and Rowe, Cardston, Alta.

HANDY FOR EVERY HOME

6 ASSORTED laces, braids, embroideries, etc. Trims for infants, children's wear, dresses, blouses, lingerie, etc. 30 yards only $1.00. Refundable if not delighted. S. Joseph, 2962 Lacombe, Montreal.

BABY CHICKS

BRED-to-lay pullets — special breeds for egg, broiler, heavy meat markets. Keep abreast of trends. Get complete list. Wide Choice including Ames In-Cross, Pilch White Rocks. Bray Hatchery, 120 John N., Hamilton.

A COMBINATION that is hard to beat, Top Quality Chicks at rock bottom prices. Send for our latest Catalogue and Price List and ask about our Special Egg Breeds, Ames In-Cross Series 400, Tweddle Series T-100, T-110, T-120, T-130, Shaver White Leghorn, Warren Rhode Island Red, White Leghorn x Rhode Island Red, California Grey x White Leghorn. Dual Purpose, Ames In-Cross Series 500, Light Sussex x Red, Red x Light Sussex, Red x Columbian Rock, Columbian Rock x Red, Red x Barred Rock. 1st Generation Broiler Chicks, Arbor Acres White Rock, Indian River Cross. Turkey Poults, Bronze, Thompson, A. O. Smith. Special price on A. O. Smith, $50.00 per hundred. Catalogue.

TWEDDLE CHICK HATCHERIES LTD.
FERGUS ONTARIO

COINS

I NEED Canadian 50¢, 25¢, 10¢ and 5¢, dated 1858 to 1908, in nice condition, for my collection. Send coins for appraisal. References. Jack Griffin, Hilltop Haven Farm, Woodstock, Ont.

DOMESTIC HELP WANTED

GIRL for general housework in small Protestant Rest Home. Mrs. P. Richards, Box 9, Chippawa, Ontario.

EDUCATIONAL INSTRUCTION SCHOOLS and COLLEGES

MISSIONARY-Guide: Nonprofit. Rev. Pierini, 148½ Bloor West, Toronto, WA. 4-4842. Collegiate, Public, Languages, Basic English, Public Speaking, Story Writing, Etiquette, Dramatics, First Aid, etc.

EDUCATIONAL

SOCIAL DANCING MADE EASY

FOXTROT, Rhumba, Mambo, Waltz, taught by professionals, in easy lessons, on long play unbreakable records. Suitable for Home, Schools and Recreation Centres. Particulars free. Educational Services Reg'd., Box 1725, Quebec, Que.

FARM MACHINERY FOR SALE

BUCKEYE Ditcher, Model 14, 5½' x 14", in running order, steel tracks, rubber front wheels. Geo. Roth, Gadshill, Ont.

FOR SALE

BODY SHOP FOR SALE

DOING business for three steady employees. Apply Box 221, Ansonville, Ontario.

IT PAYS TO USE OUR CLASSIFIED COLUMNS

GARDENING SUPPLIES

FRUIT trees, strawberry plants, asparagus, shrubs, roses, hedge plants, shade trees. Low mail order prices. Catalogue free. Norfolk Nursery, Simcoe, Ontario.

HEDGE Caragana, 30 inches $4.50 per 100. Catalogue on request. Cramer Nurseries, White Fox, Sask.

MAKE waste from Kitchen, Dining room, Lawn cuttings, and leaves, buy that new car or become profitable business. Kean, Ladonia, Texas.

SPRING Planting Bulbs — 9 colors Tuberous Begonias 1¼"; 20 named Gladioli 1¼"; 3 colors Gloxinas; 4 Regal Lilies; 3 large flowering Dahlias; 3 Pom Dahlias. Any lot delivered $1. Sausby, 107 Bellefair, Toronto.

GRAIN GROWERS

CLINTLAND OATS

SOW in 1957 O.A.C.'s highest yielding oat in 1954-1955. Registered No. 1 quality seed Ontario grown that will re-register available from H. R. McKim, Quality Seeds, DRESDEN, Ontario.

MEDICAL

FOLKS Past Fifty! New strength from Ego Herb Tea or Money back. All Canadian Herbs. $1.00 Postpaid. Unicorn Sales, Box 56, Buffalo 22, New York.

TRY IT! EVERY SUFFERER OF RHEUMATIC PAINS OR NEURITIS SHOULD TRY DIXON'S REMEDY.
MUNRO'S DRUG STORE
335 Elgin, Ottawa
$1.25 Express Prepaid

POST'S ECZEMA SALVE

BANISH the torment of dry eczema rashes and weeping skin troubles. Post's Eczema Salve will not disappoint you. Itching, scaling and burning eczema; acne, ringworm, pimples and foot eczema will respond readily to the stainless odorless ointment regardless of how stubborn or hopeless they seem.
Sent Post Free on Receipt of Price
PRICE $3.00 PER JAR
POST'S REMEDIES
2865 St. Clair Avenue East
TORONTO

OPPORTUNITIES FOR MEN AND WOMEN

CAR burning oil, gas? Losing pep? Get ring valve treatment while driving, $5. for information. Smallwood, 735 W. Broadway, Ocala 4, Florida. Agents Wanted.

HAIRCUTTING at home is easy! "The Home Barber" shows how. 48 pp, 65 illus., $1. Home Services Publishing Co., 635 So. Kenmore, Los Angeles, California.

HOMEWORKERS wanted. No selling or mail order. $700 month possible. Details $1.00. Satisfaction Guaranteed. Robert Hayes, 118 Underhill Ave., High Point, N.C.

MONEY Making Opportunities at home! Send for the Unique "Profitable Home Businesses Guide". $2.00 postpaid. Continental Enterprises, 341 North St., Boston 13, Mass.

SPECIAL!! Your name and address on 3 line rubber stamp, $2.00 postpaid, to Canada immediately. Daniel S. Batherson, 103 Macamley, Buffalo 20, New York.

WE pay you to address envelopes at home. $50 weekly possible. Information 25 cents. Sheppard Agencies 285-A Spence, Winnipeg, Manitoba.

THE NEW 1957 HOFFCO

5 HORSE power direct drive chain saw is now available. Dealers required in some areas of Quebec and Ontario. Write: Precision Parts Ltd., 755 First Avenue, Lachine, Quebec.

BE A HAIRDRESSER
JOIN CANADA'S LEADING SCHOOL
Great Opportunity
Learn Hairdressing
Pleasant dignified profession; good wages. Thousands of successful Marvel Graduates
America's Greatest System
Illustrated catalog Free
Write or Call
MARVEL HAIRDRESSING SCHOOLS
358 Bloor St. W., Toronto
Branches:
44 King St. W., Hamilton
72 Rideau St., Ottawa

PATENTS

FETHERSTONHAUGH & Company, Patent Attorneys. Established 1890 600 University Ave., Toronto. Patents all countries.

PERSONAL

$1.00 TRIAL offer. Twenty-five deluxe personal requirements. Latest catalogue included. The Medico Agency. Box 22, Terminal "Q" Toronto Ont.

PERSONAL

ADULTS Only! Free catalogue Books, Jokes, Tricks, Hygienic Supplies, Novelty Fun Centre, 230A Parliament St., Toronto. Please state age.

SWINE

THE three high priced in pig sows just received from Scotland are outstanding. One has farrowed with a litter of eleven fine pigs. These are from the sow that sold for $3,400 and her litter mate sold for $5,400 in Scotland. We know this entirely new blood line will be welcomed in Canada. Only a limited number of this new blood line will be offered for sale. We also have weanlings, four and six month old sows and boars, serviceable boars and guaranteed in pig sows. All from imported stock. Catalogue.
FERGUS LANDRACE SWINE FARM
FERGUS ONTARIO

MERRY MENAGERIE



"That? Oh, that's a trust fund my granddad left me!"

If all the carpets manufactured in Canada last year were made into one continuous runner, three feet wide, it would make a, gigantic carpet more than 1,000 miles long.

ISSUE 14 — 1957

SLEEP TO-NITE
SEDICIN tablets taken according to directions is a safe way to induce sleep or quiet the nerves when tense. $1.00 All Drug Stores or Adrem Ltd., Toronto 5.

SMOKES FOR CANADIAN MILITARY PERSONNEL
serving with the United Nations Emergency Force in the Middle East



$1.60 sends 400 EXPORT CIGARETTES
or any other Macdonald Brand
Postage included
Mail order and remittance to:
OVERSEAS DEPARTMENT
MACDONALD TOBACCO INC.
P.O. Box 490, Place d'Armes, Montreal, Que.
This offer is subject to any change in Government Regulations.

For All That is Best in Ocean Travel

CUNARD'S "BIG 4"

*SYLVANIA • CARINTHIA • IVERNIA • SAXONIA

LESS THAN 6 DAYS from MONTREAL to ENGLAND, SCOTLAND

Direct sailings from MONTREAL and QUEBEC to FRANCE

CARINTHIA
Apr. 18; May 10, 31; June 21; July 12; Aug. 2, 23; Sept. 13; Oct. 4, 25; Nov. 15.

SAXONIA
Apr. 26; May 17; June 7, 28; July 19; Aug. 9, 30; Sept. 20; Oct. 11; Nov. 1, 22.

IVERNIA
Apr. 27; May 22; June 14; July 5, 26; Aug. 16; Sept. 6, 27; Oct. 18; Nov. 8, 29.

SYLVANIA
June 14; July 5, 26; Aug. 16; Sept. 6, 27; Oct. 18; Nov. 8, 29.

*SYLVANIA
maiden voyage from Montreal to Liverpool on June 14

See Your Local Agent— No One Can Serve You Better

Cunard's great new luxury liners provide fast and frequent Atlantic crossings. Aboard any of these magnificent 22,000-ton ships you enjoy the finest of modern accommodation, superb service, unexcelled cuisine and entertainment to please every taste. Specially designed for the Canadian service, Cunard's "BIG 4" set the highest standards of ocean travel available today.

When you Go Cunard... Getting There Is Half TheFun!



GO Cunard

Cor. Bay & Wellington Sts., Toronto, Ont., EM. 2-1481

There's always good listening on CBC Radio

CBC RADIO
Trans-Canada Matinee



- Housekeeping hints
- Cooking school
- News commentary
- Joyce Sullivan sings

Next week—

Reading of the novel
"Gully Farm" written by Mary Hiemstra

CBC TRANS-CANADA NETWORK

PSP helped us save...

NOW gives us extra benefits!



● With PSP you set your own savings goal . . . you save by convenient instalments . . . and your Bank of Nova Scotia's PSP contract now guarantees your estate will receive the *entire* amount of your savings goal in case of death, *plus* all instalments paid, *plus* a cash bonus.

Take a minute to visit your nearest BNS branch—pick up a copy of the free Personal Security Program folder giving all the details of this new, *surer* way to save.

The BANK of NOVA SCOTIA
your partner in helping Canada grow

9244

Your New Home

HOUSING PROBLEMS ARE BECOMING ACUTE IN MORRISBURG

SERVICED BUILDING LOTS ARE AVAILABLE IN OUR SUBDIVISION.

Houses Available for Immediate Occupancy.

For Appointments Call Representatitve

T. R. PARKER, KI 3-2157 or

REUNION PROPERTIES (Ontario) Co. Ltd. Ph. KI 3-2824

Homes Designed and Buitl to your Specifications.

$100 A MONTH FOR LIFE FROM AGE 60

This is the plan* — suppose you are not over 50, you make regular payments to the Sun Life of Canada. At age 60 you start receiving $100 a month for life or, if you prefer it, $17,149.00 in cash—both amounts can be increased by accumulating annual dividends. If you are over 50, benefits are available at a later date.

FOR YOUR FAMILY
Should you not live to the age of 60, $15,000 will be paid to your family on your death.

*Slightly varied for women.

By completing the enquiry form below you can obtain details suited to your personal requirements. The plan covers all amounts of premiums from as little as $5.00 per month and the cash or pension can in most cases commence at age 50-55-60 or 65.

Name.....

Address.....

Occupation.....

Exact date of birth.....

TOMORROW YOU'LL BE OLDER!

That's right. And protection for your family and your future years through the medium of life insurance could easily be more expensive than it is at this moment. Yes, tomorrow you will be older, and illness can strike quickly. Act now. Call me today and we can discuss your life insurance needs. You will be under no obligation.

JOHN A D ALGUIRE

AULTSVILLE, ONT.
PH. CORNWALL 5166-J-4
VII by Virginia.. Cowles, has.. been
SUN LIFE OF CANADA



SUPERTEST Power-Thrust
YOU SIMPLY CANNOT BUY A BETTER GASOLINE!

"Skinny" Girls!

Gain 5 to 10 lbs. Round out bony limbs. Fill up ugly hollows. Get lovely curves. Ostrex Tonic Tablets help build up body skinny due to appetite impaired by lack of iron, improves digestion, nourishment; then food builds more flesh. Increases pep. "Get-acquainted" size only 60¢. Try Ostrex for lovelier body, new pep, vitality today. At all druggists.

PINKUS SALVAGE
AND
AUTO WRECKERS

- GOOD CAR HEATERS.
- USED TIRES and TUBES
- CAR ACCESSORIES
- OTHER HARD-TO-GET ITEMS
- USED ANGLE IRON & PIPING
- USED AUTO PARTS.

We buy all kinds of scrap metals, Bags, Etc. Highest Prices Paid

DAILY PICK-UP
— WE SELL —
B. F. GOODRICH PRODUCTS
— AND —
GLASS CUT TO MEASURE, See

Fred Pinkus

Williamsburg, Ont.

Show Bill

Thurs., Fri., Sat., April 4—5—6—

THE DAM BUSTERS

A drama. Starring Ursula Jeans, Richard Todd and Michael Redgrave.

Mon., Tues., Wed., Apr. 8—9—10—

THE RACERS

A drama in Cinemascope and De Luxe Color. Starring Bella Darvi, Kirk Douglas, Gilbert Roland and Cesar Romero.

Thurs., Fri., Sat., Apr. 11—12—13—

TOY TIGER

A Comedy, in Technicolor. Starring Laraine Day, Jeff Chandler and Cecil Kellaway. Also Featurette "CORRAL CUTIES" with Ernie Ford.

COMING SOON—

THE SILVER CHALICE and A MAN CALLED PETER.

THE PICADILLY
WILLIAMSBURG

DONALD BECKSTED
GENERAL INSURANCE
All Kinds of Insurance
Fire, Automobile, Life, Liability, Plate Glass, Etc.
KI 3-2860
Morrisburg, Ontario

MacKENZIE APPLIANCE SERVICE

DOMESTIC AND COMMERCIAL
REFRIGERATION
WASHERS, DRYERS,
RANGES, ETC.
Sales— TV ANTENNA —Service
Phone 410 Morrisburg

EDWARD A. LAPIERRE
Public Accountant
MORRISBURG, ONTARIO

Skinny men, women gain 5, 10, 15 lbs.

Get New Pep, Vim, Vigor



What a thrill! Bony limbs fill out; ugly hollows fill up; neck no longer scrawny; body loses half-starved, sickly "bean-pole" look—because of poor appetite due to lack of iron. Thousands of girls, women, men, who never could gain before, are now proud of shapely, healthy-looking bodies.

They thank Ostrex Tonic Tablets. Contains iron, vitamin B_1, calcium. Helps build blood, improve appetite and digestion so food gives you more strength and nourishment; helps put flesh on bare bones.

Get Lovely Curves

As you gain pounds, you gain lovelier curves too. Try Ostrex Tonic Tablets today. See how quick they help build up body "skinny" due to iron deficiency. "Get-acquainted" size only 60¢. At all druggists.



Most effective treatment for White Calf Scours yet formulated. Results guaranteed.

McNEELY'S DRUG STORE
PHONE 93 MORRISBURG

'57 DODGE outgoes 'em all with the liveliest hoodful of V-8 power in the low-price field!

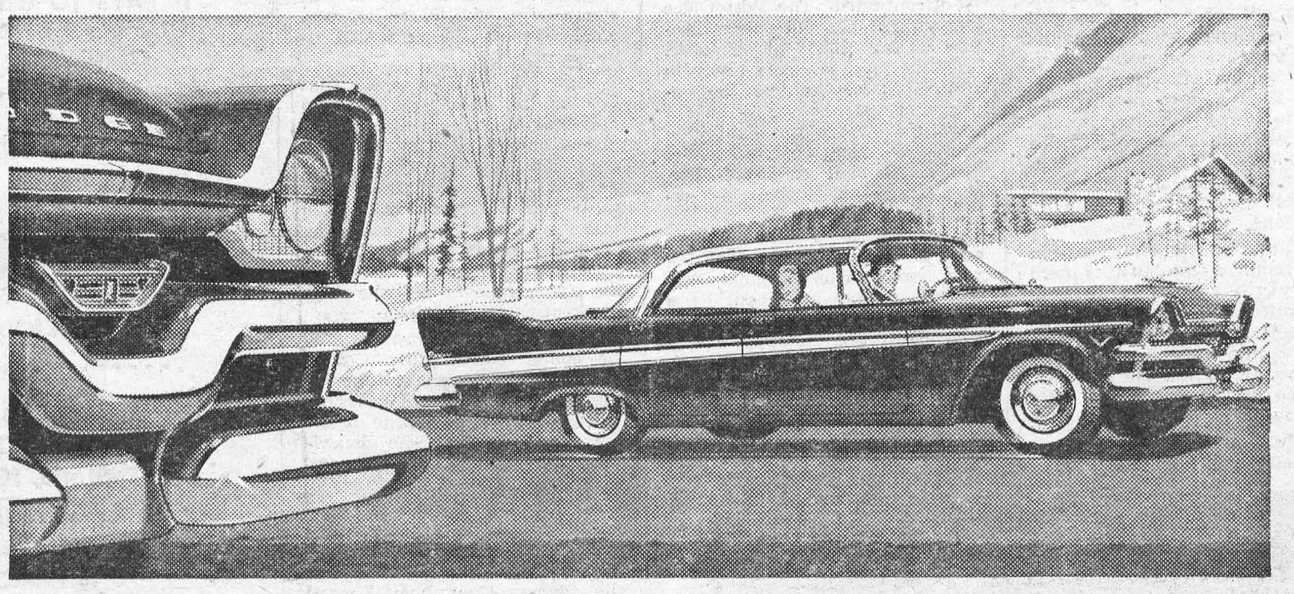

Ease down your toe and watch that new Dodge V-8 show its stuff . . . leaving ordinary cars far behind! It's the biggest, most powerful standard V-8 in the low-price field . . . with 215 horsepower to speak for itself!



This is the push button that buttons it all up—new SCAT and SIZZLE and SPIRIT—in one beautiful dazzler named Dodge!

For this fully proved push-button control triggers into action the fastest, smoothest, thriftiest automatic transmission on the road today—new Torque-Flite drive!

Yet, that's only a taste of the excitement in store for you. There's Torsion-Aire Ride that flattens down the bumps, lets you stop without annoying "nose-dive" and corner as sway-free as a sports car. There's a lower centre of gravity, too, that makes your Dodge cling to the road like part of the pavement.

And—what a dream to park in your driveway! Get a close-up look at this better-built beauty today. We've got a hunch *you'll* join all the others in the big swing to Dodge for '57!

You're always a step ahead in cars of The *Forward* Look

Dodge outshines 'em all—with new high-torque V-8's and Six . . . new Torque-Flite drive with push-button controls . . . new Flight-Sweep '57 styling . . . new Torsion-Aire Ride . . . new Total-Contact brakes.

YOU GET MORE IN A **DODGE**

CHRYSLER CORPORATION OF CANADA, LIMITED

THE BIG BEAUTIFUL BUY IN THE LOW-PRICE FIELD!

WILLIAMSBURG

Mr. and Mrs. Richard McIntosh entertained on Wednesday last Mrs. Oscar Beckstead, Sheldon and Myrna in honour of Myrna's birthday.

Mr. and Mrs. Howard Bell of Winchester, spent the week end with Mr. and Mrs. Lorne Bell

Mr. and Mrs. Rae McIntosh and family of Cornwall spent the week end with Mr. and Mrs. Willis McIntosh.

Mrs. Andrew Carruthers spent Sunday with Mr. and Mrs. Frank Whitteker.

Mr. and Mrs. Melvin Stanley, of Russell, spepnt the week end with Mr. .and Mrs. Claude Casselman.

L.A.C. Wm. Barclay and family spent the week end with Mr. and Mrs. E. Jackson en route to St. Hubert's Air Base, Que.

Mr. and Mrs. Gordon McWhinney, of Ottawa, were week end guests of Mr. and Mrs. Donald Hess and Mrs. Mahlon Hess

Mr Franklin Smith of Waterloo Seminary had charge of the service on Sunday in St Peter's Lutheran Church. He was entertained by Mr. and Mrs. Frank Merkley. Next Sunday, Mr. Lloyd Wiseman, also of the Waterloo Seminary, will conduct the service.

CEDAR GROVE

Mr. and Mrs. H. Coughlar, Farrans Point, were guests of Mr. and Mrs. Raymond Dafoe Sunday evening.

Mr. and Mrs. Frank Dafoe, Mr. and Mrs. Glenn Dafoe and Janice, Mr. C. F. Dafoe, were Sunday guests of Mr and Mrs. Keith Dafoe and Brent, of Aultsville.

Mr. and Mrs. Clifford Bender, of Mille Roches visited Mr. and Mrs. Fred Jarvis on Sunday.

Saturday afternoon visitors at the home of Mr and Mrs. Frank Dafoe were Miss Della Wells, Miss Leara Barry, Miss Ruby Crawford and Mrs. B. Bryant, all of Ottawa.

Mr. and Mrs. Fred Jarvis spent Sunday at the Windfall, guests of the latter's" parents, Mr. and Mrs. W. Murphy. ,

Mr. and Mrs. Frank Fetterly who spent the winter in Florida visited Mr. and Mrs. Chesley Swerdfeger on Friday.



CENTRAL
PLUMBING AND HEATING
Ph. KI. 3-2813
Morrisburg, Ontario.

AUCTION SALE

OF
STOCK AND IMPLEMENTS

Having sold my farm to Hydro I will offer for sale by Public Auction at LOT 18, CON. 1, WILLIAMSBURG TWP.,, Highway No. 2, Three Miles East of Morrisburg on WEDNESDAY, APRIL 10th, 1957 at 1 p.m. sharp, the following.

5 Registered Holstein Cows; Ten Grade Holstein Cows. Some of the above cows are fresh; balance due to freshen shortly after sale. Part of the herd is vaccinated.

M-H 13-Disc Drill, 3-Horse Cultivator, Cockshutt No. 4 All Steel Manure Spreader, Frost & Wood Corn Binder, Mc-Dg. 5 Ft. Grain Binder, Combination Cockshutt Hay Loader, Land Roller, Set Drag Harrows, Scuffler, Truck, Wagon, Set of Sleighs, Corn Cultivator, M-H Side Rake, Dump Rake, DeLaval Magnetic Double Unit, complete with 1 h.p. Electric Motor, Pump and Pipeline for 24 Cows, Cooler, 2 Single DeLaval Magnetic Milkers, Deep Well Pressure System, Ejector Type, Fairbanks-Morse, with 30-gal. tank in A-1 Condition, 24 Steel Stanchions and Stalls, 12 Water Buckets and Piping, Litter Carrier and Car with 150 to 200 feet of Track with Two Switches, Electric Pail Heater, Cistern Pump, Log Chain, Double Block and Pulley, 1 Cream Separator, DeLaval 750 lbs., Scraper, Cutter, 2 Kitchen Sinks, 2 Sets Double Harness, New, Seven 8-Gal. Milk Cans, 5 Wagon Poles, Set of Scales, Horse Fork Rope, Cream Separator, Quantity Hay, Quantity of Straw, Quantity of Lumber, Scantling and Planks, All Small Tools, Equipment, 2 Extension Tables and Dozen Chairs, Gate Leg Table Like New, 5 Beds, Springs and Mattresses, 3 Dressers, 3 Commodes, 2 Small Tables, Dishes, Lamps, Leather Rocker, 5-Piece Wicker Set, Plush Covered Settee, 2 Radios, Other Articles too numerous to mention.

TERMS OF SALE

$25.00 and under, Cash; Over that amount 4 months credit by furnishing approved joint notes, without interest, or 2 percent off for Cash on Cred it amounts. Strangers desiring credit, please bring Bank reference.

H. LEE CASSELMAN, Prop.
M. ZERON, Auctioneer, Iroquois Ont.
RALPH ENNIS, Clerk.



OVERSIZED POT —Eizabeth Lengyel tries to lift a boiling pot of the type used in the early 1800's. This particular pot was brought from Montreal to this area on a hand sleigh one winter.

Husbands! Wives! Weak, Run-down, Old?

Thousands of couples are weak, tired, lack energy and pep; they feel run-down, old because bodies lack iron at 40, 50, 60. Try Ostrex Tonic Tablets today. Supplies invigorator you, too, may need to revitalize, stimulate, energize and build-up entire body. Feel years younger. "Get-acquainted" size costs little. Or start with big, popular "Economy" size and save 75¢. At all druggists.



WEAR IT PROUDLY

Get SUPERTEST for FASTER PICKUP

Help us... to Help others

THE BLACK LUMBER CO.

Our New Phone Number Is

KI 3-2188

Best Quality Best Prices

THE BLACK LUMBER CO.
W. G. Black, Mgr.

HEAR

DONALD FLEMING, ESQ.
Q.C., M.P.
CONSERVATIVE CONVENTION
GRENVILLE-DUNDAS
MONDAY, APRIL 8th, 1957, 8.30 P.M.
CONSERVATIVE ASSOCIATION GRENVILLE-DUNDAS



RESTORATION MASTER — Most of the furniture donated to the Commission is in poor condition. From 100 to 150 years usage along with four to five coats of heavy paint make the job of restoring it a rough one for Walter Garlough. He is shown above with two early Colonial chairs. The one he is working on will be as perfect as one on left when finished.



YOU'RE NOT A GOOD DRIVER

IF YOU DRIVE WHEN TIRED

Driving a car when you are tired is a dangerous highway habit. You cannot drive safely in modern traffic if your reflexes are slow and your eyes are half closed. If you feel weary—pull off the road and take a rest.

HOW GOOD ARE YOUR DRIVING HABITS?

DEPARTMENT OF HIGHWAYS—ONTARIO



Her first stop —the bank

When Mrs. Wilson planned to go shopping, her husband Tom said: "Meet you at the bank." It was a natural thing to say, for going to the bank is just a part of everyday life.

In the bank, Mrs. Wilson noticed Miss Ellis the schoolteacher . . . Mr. Cooper the storekeeper . . . and her neighbour's son Bobby, adding to his savings account.

When Tom arrived, he grinned: "Seems like everybody goes to the bank." It's true. Canadians find the chartered banks such a safe and handy place to keep money that practically everybody has a bank account. There are now more than 10 million deposit accounts in the chartered banks—more accounts than there are adults in the country.

THE CHARTERED BANKS SERVING YOUR COMMUNITY

THE HYDRO-ELECTRIC POWER COMMISSION OF ONTARIO

NOTICE OF EXPROPRIATION BY THE HYDRO-ELECTRIC POWER COMMISSION OF ONTARIO of lands in the Township of Williamsburgh and lands in the Township of Williamsburgh, now in the Village of Morrisburg, both in the County of Dundas.

PLEASE TAKE NOTICE THAT THE HYDRO-ELECTRIC POWER COMMISSIONN OF ONTARIO under The St. Lawrence Developmpent Act, 1952 (No. 2) and all other powers thereto it enabling has for its purposes TAKEN AND EXPROPRIATED in fee simple the lands consisting of ALL THOSE PORTIONS of Lot 15, Concession 1, in the Township of Williamsburgh, and Lot 30 Concession 1, in the Township of Williamsburgh, now in the Village of Morrisburg, in the County of Dundas, in the Province of Ontario, more particularly described in Schedule "A" hereto and HAS DEPOSITED a plan and description of the said lands in the Registry Office for the Registry Division of the County of Dundas on the Sixth day of March, 1957.

TO BE used for the construction, maintenance and operation of the works to develop and utilize the power resources of the International Rapids section of the St. Lawrence River.

AND FURTHER TAKE NOTICE that every person having any claim to compensation must file the same with The Hydro-Electric Power Commission of Ontario at 620 University Avenue, Toronto, Ontario, within six months of the receipt of this notice particulars of any claim that he may have in respect of this expropriation.

DATED at Toronto this 22nd day of March 1957.

THE HYDRO-ELECTRIC POWER COMMISSION OF ONTARIO
E. B. EASSON, Secretary.

ALL THOSE PORTIONS of Lot 15, Concession 1, in the Township of Williamsburgh, and Lot 30, Concession 1 in the Township of Williamsburgh, now in the Village of Morrisburg, in the County of Dundas, in the Province of Ontario, and being:

FIRSTLY:

ALL THAT PORTION of the East half of said Lot 15, lying North of the King's Highway.

SAVING AND EXCEPTING thereout and therefrom the following described lands:

(a) ALL THAT PORTION of the lands of the Canadian National Railways included in the above described lands.

(b) A strip of land 125 feet in perpendicular width bounded on the North by the following described line.

COMMENCING at a point in the Eastern limit of said Lot 15, which point may be located as follows:

BEGINNING at the Northeast angle of Lot 13, Concession 1;

THENCE South 30 degrees 19 minutes and 30 seconds East along the Eastern limit of Lot 13 aforesaid 1039.24 feet;

THENCE South 58 degrees and 25 minutes West to the said point of commencement;

THENCE South 58 degrees and 25 minutes West to the Western limit of the East half of said Lot 15.

SECONDLY:

AND BEING ALL THAT PORTION of the East half of said Lot 30, lying North of the following described line:

COMMENCING at a point in the Eastern limit of said Lot 30, distant 1689.98 feet measured South 30 degrees and 55 minutes East along said Eastern limit from a point, which said point is distant 205.19 feet measured South 30 degrees 25 minutes and 30 seconds East along said Eastern limit from the Northeast angle of Lot 30 aforesaid;

THENCE South 58 degrees and 25 minutes West 658.76 feet, more or less, to the Western limit of the East half of said Lot 30.

SAVING AND EXCEPTING thereout and therefrom the Southerly 250 feet of the above described lands.

C. W. LLOYD, O.L.S.,
For Chief Surveyor.

13-15c SL-5176

THE HYDRO-ELECTRIC POWER COMMISSION OF ONTARIO

NOTICE OF EXPROPRIATION BY THE HYDRO-ELECTRIC POWER COMMISSION OF ONTARIO of of lands in the Township of Williamsburgh, in the County of Dundas.

PLEASE TAKE NOTICE THAT THE HYDRO-ELECTRIC POWER COMMISSION OF ONTARIO under The St. Lawrence Development Act, 1952 (No. 2) and all other powers thereto it enabling has for its purposes TAKEN AND EXPROPRIATED in fee simple the lands consisting of ALL THAT PORTION of Lot 27, Concession 1, in the Township of Williamsburgh, in the County of Dundas, in the Province of Ontario, more particularly described in Schedule "A" hereto and HAS DEPOSITED a plan and description of the said lands in the Registry Office for the Registry Division of the County of Dundas on the Fourth day of March 1957.

TO BE used for the construction, maintenance and operation of the works to develop and utilize the power resources of the International Rapids Section of the St. Lawrence River.

AND FURTHER TAKE NOTICE that every person having any claim to compenation must file the same with The Hydro-Electic Power Commission of Ontario at 620 University Avenue, Toronto, Ontario, within six months of the receipt of this notice, particulars of any claim that he may have in respect of this expropriation.

DATED at Toronto this 22nd day of March, 1957.

THE HYDRO-ELECTRIC POWER COMMISSION OF ONTARIO
E. B. EASSON,
Secretary.

SCHEDULE "A"

ALL THAT PORTION of Lot 27, Concession 1, in the Township of Williamsburgh, in the County of Dundas, in the Province of Ontario, more particularly described as follows:

COMMENCING at a point in the interior of said Lot 27, being also in the Western limit of the Nash Road as fenced, distant 1612.62 feet measured North 9 degrees and 10 minutes East from the intersection of the Western limit of said Lot 27 with the Northern limit of the King's Highway;

THENCE North 38 degrees and 21 minutes West along said Western limit 50.79 feet;

THENCE North 34 degrees, 39 minutes and 30 seconds West still along said Western limit 74.93 feet;

THENCE North 30 degrees, 49 minutes and 30 seconds West 177.85 feet to the line of a wire fence;

THENCE South 60 degrees and 57 minutes West along said line of wire fence 178.27 feet;

THENCE South 57 degrees and 39 minutes West still along said line of wire fence 182.60 feet to a wire fence;

THENCE South 37 degrees, 29 minutes and 30 seconds East along said wire fence 36.40 feet;

THENCE South 69 degrees and 56 minutes East still along said wire fence 26.31 feet;

THENCE South 72 degrees 29 minutes and 30 seconds East still along said wire fence 43.11 feet;

THENCE North 55 degrees 09 minutes and 30 seconds East still along said wire fence 36.00 feet.

THENCE South 56 degrees 05 minutes and 30 seconds East still along said wire fence 268.48 feet;

THENCE North 68 degrees 36 minutes and 30 seconds East still along said wire fence 25.81 feet;

THENCE North 47 degrees and 27 minutes East still along said wire fence 151.61 feet, more or less, to the point of commencement.

C. E. STAUFFER, O. L. S.
For Chief Surveyor.

13-15c SL-5165

THE HYDRO-ELECTRIC POWER COMMISSION OF ONTARIO

NOTICE OF EXPROPRIATION BY THE HYDRO-ELECTRIC POWER COMMISSION OF ONTARIO of lands in the Township of Matilda.

PLEASE TAKE NOTICE THAT THE HYDRO-ELECTRIC POWER COMMISSION OF ONTARIO under The St. Lawrence Development Act, 1952 (No. 2) and all other powers thereto it enabling has for its purposes TAKEN AND EXPROPRIATED in fee simple the lands consisting of ALL THAT PORTION of the West half of Lot 9, Concession 1, in the Township of Matilda, in the County of Dundas in the Province of Ontario, lying South of the King's Highway No. 2, and HAS DEPOSITED a plan and description of the said Lands in the Registry Office for the Registry Division of the County of Dundas on the Twenty-first day of February, 1957.

TO BE used for the construction, maintenance and operation of the works to develop and utilize the power resources of the International Rapids section of the St. Lawrence River.

AND FURTHER TAKE NOTICE that every person having any claim to compensation must file the same with The Hydro-Electric Power Commission of Ontario at 620 University Avenue, Toronto, Ontario, within six months of the receipt of this notice particulars of any claim that he may have in respect of this expropriation.

DATED at Toronto this 7th day of March 1957.

THE HYDRO-ELECTRIC POWER COMMISSION OF ONTARIO
E. B. EASSON, Secretary.

12-14c SL.-6086

Now... "New King-Size" joins the world's most famous bottle!





familiar Standard-Size

The world's most famous bottle by far... for the pause that refreshes wherever you are.

New King-Size...

Just right for a king-size thirst!

The same fine Quality... with the Taste that makes Coca-Cola outsell all other national brands of soft drinks... combined!

You'll really enjoy this new convenience of Coca-Cola in two sizes—the brand *new* King-Size, and the familiar Standard-Size you've always known. Both with the same fine quality you trust... the same sparkling taste no one has ever matched. Try Coke today in the new King-Size ... just right for a king-size thirst or for serving two. Discover the extra convenience of having Coca-Cola at home in two sizes to fit every occasion. Almost everyone appreciates the best... get some cartons in both sizes today and be well supplied with the real thing.

50 MILLION A DAY!

"There's nothing like a Coke"

Now you can buy cartons of Coke in two convenient sizes for every home occasion!



King-Size 6 Bottles 41¢ PLUS DEPOSIT

Standard-Size 6 Bottles 36¢ PLUS DEPOSIT

Authorized bottler of Coca-Cola under contract with Coca-Cola Ltd.
CORNWALL BOTTLING WORKS,
CORNWALL, ONTARIO.

W. A. PAVEY

OPTOMETRIST
Office Hours: 9-12 - 1.30-5.30
Evenings by Appointment
King St. East Prescott Ont.
Telephone 5-2522
Closed Every Wednesday All Day
Lenses Ground on the Premises

FOR
EXPERT SERVICE
ANY MAKE OR MODEL
TV SET OR RADIO
DIAL KI 3-3172
20 YEARS IN THE SERVICE BUSINESS
THOMPSON RADIO

STYLES
TV & APPLIANCES
Electrohome Radio and Television
Guaranteed Radio & TV Service
TELEPHONE COLLECT
IROQUOIS
OL. 2-4228
13p

M. A. CAMPBELL
GENERAL INSURANCE
Agent: Royal Life Insurance Co.
Morrisburg, Ont.

M. A. CAMPBELL
SUBSCRIPTION NEWS SERVICE
All Magazines and Newspapers
MORRISBURG ONTARIO

J. T. MERRIFIELD, R.O.
OPTOMETRIST
will be at
FORD'S JEWELLERY STORE
Saturdays, 3 to 6.00 p.m.
Later by Appointment

EX-SERVICEMAN'S
24-HOUR
CASSELMAN'S RADIO TAXI
PHONE KI 3-2963
For Prompt and Courteous Service
EVERY PASSENGER INSURED
SPECIAL RATES ON
Funerals, Weddings and
Out of Town Trips
3 CARS — NO WAITING
DRIVERS:
Bruce Casselman
Arthur Casselman
Allan Casselman
35c FOR ANY TRIP IN TOWN
Double Rates After 12 Midnite

Edwin McIntosh
CO-OP AUTO INSURANCE
We can save you money on your
Auto Insurance
Give us a Call for Details
of Comprehensive Coverage
WILLIAMSBURG TEL. 398-2

RAYMOND H. ARMSTRONG
Barrister, Solicitor, Notary, Etc.
Office Phone 24 — Residence 270
MORRISBURG — ONTARIO

THOS. BARNHART & SON
Auctioneers
Mariatown — R. R. 1, Morrisburg
15tfc.

FUNERAL AND AMBULANCE SERVICE
TRAINED ATTENDANT IN CHARGE
G. LEONARD KECK
KI 3-3046 Day or Night Morrisburg, Ont.

BALL CONSTRUCTION CO.
Contractors for
Gravel, Sand, Fill, Top Soil
Cement and Crushed Rock
Excavating and Landscaping
Ph. Morrisburg 127 or
Chesterville 467
12tfc.

GRAHAM CASSELMAN
INSURANCE
Fire, Automobile, Liability
PHONE 507
St. Lawrence Street
Morrisburg, Ontario

DR. K. A. BLANCHER
DENTAL SURGEON
Hours 10-12 a.m.; 2-6 p.m.
Mondays, Tuesdays, Thursdays.
Fridays, Saturdays
By Appointment.

EXCAVATION OF ALL KINDS
Basements, Etc., Bulldozer Rental
LANDSCAPING
Trucking of Stone, Sand, Gravel, Fill
FRED BECKSTEAD
PHONE 399-2 WILLIAMSBURG

G. WILLIAM GORRELL
NOTARY PUBLIC
BARRISTER, SOLICITOR
PHONE KI 3-2577 RES. KI 3-3195

Clarence Babcock
INTERIOR DECORATOR
CONSULTANT
Venetian Blinds
Custom Made Draperies, Slipcovers
Bedspreads
17 Court House Ave., Brockville

FOR
ANY KIND OF GIFT
FOR
ANY KIND OF OCCASION
—CALL—
GILLESPIE'S
Dunrau Block
MORRISBURG KI 3-2801

DWIGHT TUPPER
AUCTIONEER
We Handle All Kinds of Auction
Sales at Reasonable Rates
10 Years Experience
CHESTERVILLE, ONTARIO
PHONE 514
39-52p.

GORDON W. THOM
GENERAL INSURANCE AND
REAL ESTATE
Telephone: 87 or 305-J
Morrisburg, Ontario
SALESMAN:
Stanley McIntosh
Telephone 161-r-4
Williamsburg, Ontario
49tfc.

SPENCER CORSETS AND
BREAST SUPPORTS
Individually Designed
FLORENCE McGANNON,
Corsetiere.

DR. D. DOCKSTEADER
VETERINARIAN
CHESTERVILLE, ONTARIO
TELEPHONE 395
No. 13—57p

Skinny men, women gain 5, 10, 15 lbs.

Get New Pep, Too. Be Thrilled With Results — or Pay Nothing

What a thrill! Bony arms, legs fill out; ugly hollows fill up; neck no longer scrawny; body loses half-starved, sickly look. Thousands, who never could gain before, are now proud of shapely, healthy-looking bodies. They thank the special vigor-building and flesh-building tonic, Ostrex. Its tonics, stimulants, invigorators, iron, vitamin B_1, calcium, enrich blood, improve appetite and digestion so food gives you more strength and nourishment; put flesh on bare bones. Mrs. L. Savard, Mattagami Heights, Ont., writes, "I gained 16 lbs. Tired feeling, nervousness gone, too." Another user, Mrs. Marc Gagnon, Cap Chat, P.Q., writes, "I gained 13 lbs. Health fine. My rundown husband gained 15 lbs. New pep."

Don't fear getting really fat. Stop when you've gained the 5, 10, 15 or 20 lbs you wish. Money back if you're not delighted. Costs little. New "get-acquainted" size *only* 60¢. Refuse substitutes. Ostrex has given results when other tonics failed. Try famous Ostrex Tonic Tablets for new vigor and added pounds, this very day At all druggists.

Edgertons
SERVICE STATION
PREMIUM KLEEN-FLO FUEL AND STOVE OIL
2 METERED TRUCKS TO SERVE YOU



KI 3-2800



Beatty
ALL-HITE IRONING TABLE
Has been judged outstanding for its good design, as based on its form, function, originality, good value and consumer acceptance by the National Industrial Design Council.

BOTH FOR ONLY
$1.98
REG. PRICE $37.45
IRONING TABLE AND STEAM-DRY IRON
PLUS $50.00 TRADE-IN ALLOWANCE
(FOR ANY OLD WASHER)



REG. PRICE $19.50
MORPHY-RICHARDS ZA-10
Uses any tap water. Automatic. Heat-controlled (gives more steam for heavy fabrics, less for light).

When You Buy A
Beatty
STAINLESS STEEL WASHER
TWO-TONE CHROMATIC FINISH

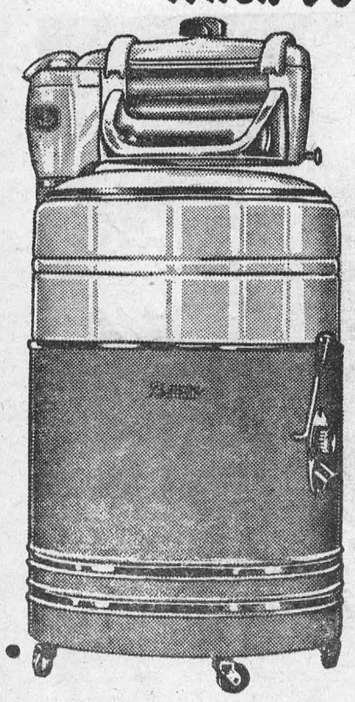

Double tubs, one inside the other. 6-minute washing action. 4-part ball bearing mechanism. Indestructible cast iron safety wringer. 6-year guarantee. All-white or colour choice.

$37.45 • EXTRA VALUE
$50. MINIMUM TRADE-IN
$87.45 • TOTAL EXTRAS

67tfc

TERMS TO SUIT YOU — COME IN AND SEE US

Ross H. Beckstead
Williamsburg



How good is YOUR aim?

You'll hit the mark with XL (EXCEL) Growing Mash!

How are you aiming to hit the profit target you've set for your layers? Balanced feeding is the answer — and that means XL(EXCEL) Growing Mash.

Aim now to bring out the full potential of your future layers. Hit your profit target by developing them now with XL(EXCEL) Growing Mash — for high production and sustained performance. With XL(EXCEL) Growing Mash your pullets get everything they need, including —

- Quality proteins for proper fleshing.
- Antibiotic for growth and to combat disease.
- Correctly balanced minerals (calcium and phosphorus) plus trace minerals for a strong bone structure.
- Adequate vitamins, including A, D, B2 and B12, for good health and resistance to sickness.

XL(EXCEL) Growing Mash is economical and always fresh from your XL(EXCEL) Feed Service Mill. You save money too.

If you have your own grain —
Have us mix: — 3 bags your grain and 1 bag XL(EXCEL) Developing Conc.
or — 5 bags your grain and 1 bag XL(EXCEL) Range Conc. — if your range is very good.



BOUCK'S HILL FEEDS
We have a full line of XL Feeds, Mill Feeds and Fertilizers.
We are agents for Allis-Chalmers Tractors and Farm Machinery
Custom Grinding, Rolling and Mixing.
KI 3-2409 WE DELIVER

CITIES' SERVICE
PETROLEUM PRODUCTS



OUR NEW
NUMBER IS
KI 3-2016
J. D. Connor



KI 3-2064
J. D. DAIN and Co.

Local and General

A wide choice of Bray Chicks for all Markets. Your Markets. Immediate shipment. Started pullets. Ask agent here for spring price list. J. W. Steinburg, St. Lawrence Egg Grading Morrisburg, Ontario.

Capt. G. Eleanor Becksted A. N. C. stationed at U. S. Army Hospital at Fort Riley, Kansas, has been spending a 30 day leave in Baston and New York City. After arriving last Friday in Ottawa, she is a guest of her father, Mr. E. M. Becksted and family. On April 11 Capt. Becksted will depart from Kansas City, Mo,, for Oakland, Calif., enroute to Japan, her new assignment.

Reserve this date — Wednesday, May 1st for a Chicken Salad Tea at Knox Church Basement at 6 p.m. Admission 75c.
14-16c.

Mr and Mrs. Howard Jardine of Bridgeport, N. Y., spent the week-end with their aunt and uncle, Mr. and Mrs. Henry Clark.

Mr. and Mrs. Terry Wells and Vicki Lyn, Miss Thelma Gray, Ottawa, Mr. and Mrs. H. Jardine, Bridgeport, N. Y., Mr. and Mrs. Henry Clark, Mr. and Mrs. Hugh Shennette Morrisburg, were Sunday guests of Mr. and Mrs. Gary Shennette, 174 Indian Rd., Strathcona Pk, Kingston

Mrs. Lloyd McHaffie spent last week end in Toronto, visiting her daughter, Linda, who is a student at Shaw Commercial College, Toronto.

CARD OF THANKS

A very sincere Thank You to all friends and neighbours for flowers, cards and treats while I was a patient the Winchester Memorial Hospital.

MRS. PAUL WHITTAKER

I wish to extend a sincere Thank You to the Morrisburg Fire Deppartment and anyone who assisted in puptting out thet grass fire which threatened my house and buildings last week.

WM. E. MARKELL.

My sincere thanks to all my friends and neighbours, also the St. Lawrence Rebekah Lodge No. 373 and the Salvation Army for the beautiful flowers and get-well cards sent to me while I was a patient in the Kingston General Hospital. They were greatly appreciated.

RUTH STURGESS.

NOTICE

A MEETING of the Morrisburg Chamber of Commerce will be held in The Legion Hall on Thursday Evening, April 11th, 1957, at 7.30 o'clock. All members are requestel to be in attendance.

GORDON W. THOM,
Secretary.
14c.

NOTICE

Pursuant to adjournment, the April Session of the Council of the Municipal Corporation of the United Counties of Stormont, Dundas and Glengarry will be held in the Council Chambers, County Buildings, Cornwall, on Monday, the 15th day of April, A.D. 1957 at 10.00 o'clock a.m.

L. C. KENNEDY,
Counties' Clerk-Treasurer
County Buildings,
Cornwall, Ontario
13-14c

WANTED TO RENT

A HOUSE OR 2 to 3 BEDROOM APARTMENT. Phone Any time
Phone KI 3-2815
10tfc.

CAMEO

THEATRE

MORRISBURG

Shows at 7.00 & 9.00 p.m. E.S.T.

MON., TUES., WED.—

BRIDGES AT TOKO-RI

In Technicolor

Starring

WILLIAM HOLDEN

AND GRACE KELLY

Thursday, Friday, Saturday—

ROCK, ROCK, ROCK

Starring

FRANKIE LYMAN AND
THE TEENAGERS

ALSO

ENCHANTED VALLEY

IN COLOUR

Starring

ALAN CURTIS AND
ANNE GWYNNE

BORN — At Ottawa Civic Hospital, on Sunday, March 30th, to Mr. and Mrs. Jack Magee of Ottawa, a son.

FOR SALE

CHICKS — S. C. HOLLYWOOD LEGHORNS; Strain Cross Leghorns; Rock x Leghorns; Red x Rocks; Barred Plymouth Rocks; Ames In-Cross; Cockerels and Capons. All breeders Canadian approved and government inspected. Phone or write for Price List to Ellis Chick Hatchery, South Mountain, Ont., R. R. 1.
4tfc.

HOTEL REFRIGERATOR, Excellent condition, Radio, Double Bed, Com plete with Spprings and Mattress. Call KIngsdale 3-3055.
14c.

BARN FOR SALE —20 x 40 ft. Posts Hip Roof sheeted with B. C. Cedar. Double floor overhead. To be moved off property.
J. W. CASSELMAN,
2 Miles East on No. 2 Highway.

A QUANTITY OF PLANK AND LUMBER. Also other itmes at a reasonable price.
EDWARD MARTIN,
Nash Road, Morrisburg.
14p.

3 OR 2 PIECE CHESTERFIELD Suite, like new; Dropside Couch; Quantity Dry Hardwood. Apply
MISS EVA MYERS,
Williamsburg, Ontario.
14c.

1956 GE TELEVISION plus Antenna. First Size Crib and Mattress. Fleetwood Radio. Apply
MRS. J. BARRETT,
Paul's Trailer Court,
Morrisburg, Ont.
14p.

1955 METEOR NIAGARA 4-DOOR Hydramatic — Radio — White Walls. Three-Tone. No Dealers.
TEL. KI 3-2538.
14p.



UNITED CHURCH

Morrisburg, Ontario
9.45 a.m.—Sunday School.
11 a.m.—Jr. Congregation
11 a.m.— Public Worship.
A Meeting of the Session will be held following the Morning Service.

ST. JAMES CHURCH

Passion Sunday—
8 a.m.—Holy Communion.
9.45 a.m.—Sunday School.
11 a.m.—Holy Communion.
Wednesday—
7.30 a.m.—Holy Communion.
10.00 a.m.—Holy Communion.
4.00 p.m.—Children's' Litany.
7.30 p.m.—Litany and Address
Monday—
Lenten Tea by the W. A. in the Parish Hall, 6 p.m.

ST. PAUL'S LUTHERAN CHURCH

10 a.m.— The Service.
11 a.m.—Sunday School.
Wednesday, 7.30 p.m.—
Lenten Service.
EVERYBODY WELCOME

KNOX CHURCH

"The Church With the Chimes"
10 a.m—Sunday School and Bible Class.
11 a.m.—Divine Service.
VISITORS
ALWAYS WELCOME

THE SALVATION ARMY

Church & Ellen Streets
Lieut. E. Gurney,
Commanding Officer
Sunday—
2.30 p.m.—Sunday School
7.30 p.m.—Salvation Meeting.
Wed., 8 p.m.—Home League.
Thurs. & Fri. 4.15 p.m.—Brownies
ALL ARE INVITED

SHERMAN'S

PRE-EASTER SALE

EVERY ARTICLE IN THE STORE IS REDUCED FROM 10 PERCENT TO 30 PERCENT

Under the present circumstances, we cannot conduct our business properly, therefore we are compelled to operate our business on this basis—to sell at cost, plus overhead expepnses, till our position is clarified.

Surprise Her for Easter with a Luxurious
FUR JACKET
At Great Savings: 25 per cent off our regular low price

Women's and Misses'
COATS — SUITS — DRESSES
The Best in Quality, the Newest in Materials and
up-to-date in Styles
20 Per Cent Off Our Regular Low Price

Men's and Boys'
SUITS — TOP AND TRENCH COATS
SPORT JACKETS
Smartly tailored, in the newest materials, some all-wool, or all kinds of blended, impoprted or domestic materials.
20 Per Cent Off Our Regular Low Price
Men's Suits — From $24.95 'n' up

FUR STORAGE
PROTECT YOUR VALUABLE FURS
We will store your Furs in the Most Modern and Scientific Fur Vault at 2 per cent of the Valuation of Your Fur Coat
You can give New Life to your Furs by Hollanderizing Cleaning and Glazing
We give Free Estimates on Repairs and Remodelling

DO YOUR EASTER SHOPPING FOR THE ENTIRE FAMILY AT SUCH GREAT SAVINGS
Remember Always — Smart Buyers Shop at
PH. KI. 3-3001 MORRISBURG

SHERMAN'S

Allison Farms Resort Dispersal Sale

SACRIFICING $50,000 WORTH OF FURNISHINGS, LINENS, BLANKETS, RESTAURANT EQUIPMENT, MOWERS & ETC.
DISHES, GAS EQUIPMENT, TOOLS, POWER LAWN
APRIL 9th and 10th, STRAND HALL
1265 BANK ST. OTTAWA, ONT.
AUCTIONEER, W. S. WALKER;
OWNER W. TREVOR ALLISON

Easter Flowers

EASTER LILLIES; POTTED PLANTS; ROSE BUSHES

HYDRANGEAS, ROSES, CARNATIONS, DAFFODILS

TULIPS AND OTHER SPRING FLOWERS

FRASER — FLORIST

KI. 3-2597 MORRISBURG

THE HYDRO-ELECTRIC POWER COMMISSION OF ONTARIO

NOTICE OF EXPROPRIATION BY THE HYDRO-ELECTRIC POWER COMMISSION OF ONTARIO of lands in the Village of Iroquois, in the County of Dundas.

PLEASE TAKE NOTICE THAT THE HYDRO-ELECTRIC POWER COMMISSION OF ONTARIO under The St. Lawrence Development Act, 1952 (No. 2) and all other powers thereto it enabling has for its purposes TAKEN AND EXPROPRIATED in fee simple, the lands consisting of ALL of Lots 2, 3, 4, 5, 6, 7, 25, 26, 27, 28, 29 and 30, Block 8, Registered Plan No. 33, in the Village of Iroquois, in the County of Dundas, in the Province of Ontario, and HAS DEPOSITED a plan and description of the said lands in the Registry Office for the Registry Division of the County of Dundas on the Twenty-first day of February, 1957.

TO BE used for the construction, maintenance and operation of the works to develop and utilize the power resources of the International Rapids section of the St. Lawrence River.

AND FURTHER TAKE NOTICE that every person having any claim to compensation must file the same with The Hydro-Electric Power Commission of Ontario at 620 University Avenue, Toronto, Ontario, within six months of the receipt of this Notice particulars of any claim that he may have in respect of this expropriation.

DATED at Toronto this 15th day of March, 1957.
THE HYDRO-ELECTRIC POWER COMMISSION OF ONTARIO,
E. B. EASSON, Secretary.
12-14c. SL. 8158 et al

HELP WANTED

WAITRESSES WANTED; PINBOYS WANTED. Apply at
PLAYDIUM RESTAURANT,
Box 97, Morrisburg, Ont.

LOST

IN MORRISBURG, on Friday, March 22nd, about 5 p.m. a pair of horn rimmed Eye Glasses. Finder please contact Mr. Isaac at Caldwell Linnen Mills Ltd., Iroquois, phone OL 2-4325. Reward.
13c.

MALE HELP WANTED

FOR RETAIL BUSINESS IN MORRISBURG. Apply stating experience to
BOX 385,
Morrisburg, Ontario.
12tfc.

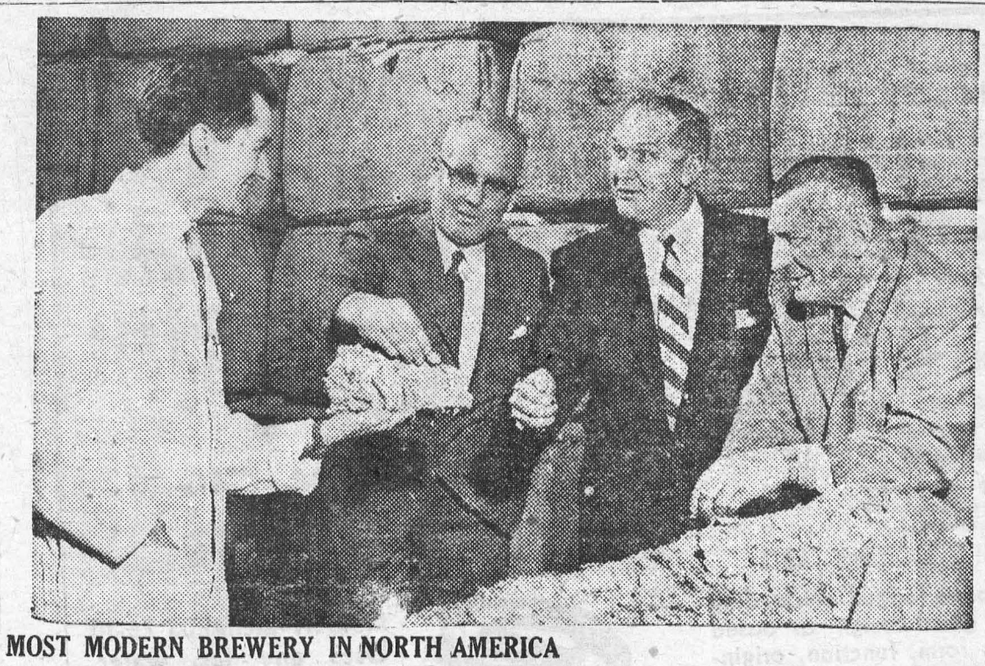

THE MOST MODERN BREWERY IN NORTH AMERICA

FERNAND LORANGER of the brewing staff at Labatt's modern Montreal plant shows Eastern Ontario Labatt sales representatives Tom Monahan, Kilby Macdonald and Sam Godin how a brewmaster judges hop quality.

The world's finest hops, expertly selected and blended, give Labatt brews their perfect modern flavour. This is the flavour, gently brewed into Labatt's ales and beers, which has won for Labatt's more international brewing awards than any other brewery.

"KING-SIZED" COKES ARE NOW AVAILABLE HERE

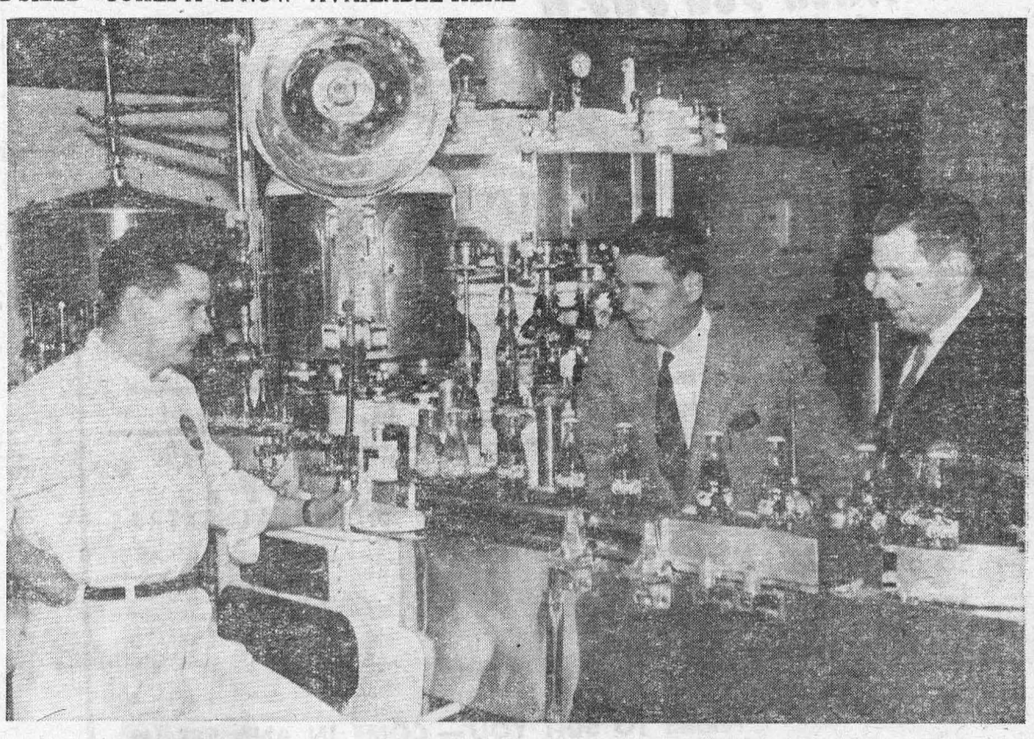

Cornawll and district this week are being introduced to the new "King Size" Coca-Cola, bottled by Cornwall Bottling Works Limited.

The new King Size is in addition to the regular standard six ounce bottle. Watching the initial production at the Cornwall Plant are, from left to right John McColl, Bottling Plant Foreman, John R. Denton, President and Manager of the Company, and Keith Jodoin, Sales Manager.

The Cornwall plant which was founded in 1896 began bottling Coca Cola under contract with Coca-Cola Limited in 1922. The introduction of the "King-Size" Thirst Quencher has been the first bottle change since 1915 when the world famous hobble skirt bottle was introduced.

The new bottle will retail to the public at 8c and 41c per carton. Two years ago this June the first "King Size" Coke was introduced to the Canadian market. The manager of the local plant claims the need for the second size Coke was brought about by the public, wishing to purchase food and beverages in sizes most convenient to suit their needs.