THE WINCHESTER PRESS

VOL. FIFTY-FIVE — WINCHESTER, ONT., THURSDAY, AUGUST 20th, 1942. — NO. 16

Coming Events

DATES TO REMEMBER

The Canada Conference Convention of the Wesleyan Methodist Young People's Society will be held at the Camp Grounds, Winchester, August 21, 22 and 23. Rev. John Woodhouse and Party, singers and musicians, will be present. A hearty welcome is extended to all.

BIRTHS

At the Grace Hospital, Ottawa, on Wednesday, August 12th, 1942, to Mr. and Mrs. Harold Baldwin (nee Jean VanBridger), of Inkerman, a daughter—Patsy Jean.

At the Brockville General Hospital, on Saturday, August 15th, 1942, to Mr. and Mrs. James E. McShane, of Brinston, Ont., (nee Bessie Coulthart) a son.

1942 FAIR DATES

Following is a list of Fall Fair Dates as it affects this district:

Arnprior	Aug. 24-26
Almonte	Sept. 1-3
Chesterville	Sept. 1-2.
Newington	Sept. 10-11.
Perth	Sept. 4-5.
South Mountain	Sept. 3-4
Vankleek Hill	Sept. 10-12
Maxville	Sept. 17-18
Metcalfe	Sept. 18-19
Carp	Sept. 25-26
Spencerville	Sept. 22-23

CASS & CASS

F. M. CASS, M. A. W. J. CASS, K. C.

LAW OFFICES

Chesterville, Dial 371. Winchester Bank of Montreal Block. Phone 11

While Capt. Cass is on active service, Mr. W. J. Cass, K. C., will be in the Winchester office every forenoon and in the Chesterville offices every afternoon except Saturday.

Poultry Wanted

I am in the market for all kinds of Poultry and will pay Highest Market Prices for same. Hides and Bags also wanted.

PHONE 170

LOUIS WEINER

WINCHESTER - ONT.

Picadilly THEATRE

Northern Electric SOUND SYSTEM

Williamsburg, - Ont.

Now Showing

THIS THURSDAY, FRIDAY & SATURDAY

August 20, 21 and 22

"TARZAN'S SECRET TREASURE"

You'll vote it the best Tarzan adventure yet, as the jungle hero swings into action to protect his mate and their son. Starring Johnny Weismuller and Maureen O'Sullivan.

For Next Week

MONDAY, TUESDAY & WEDNESDAY

August 24, 25 and 26

"NEW YORK TOWN"

A fresh and lively boy-meets-girl romance with a New York background. Love finds its way among the skyscrapers. "New York Town" tells how it happened. Starring Fred MacMurray, Mary Martin, Robert Preston, Lynne Overman and Akim Tamiroff.

THURSDAY, FRIDAY & SATURDAY

August 27, 28 and 29

"HEART OF THE RIO "GRANDE"

Gene Autry, the favorite of everyone, starring with Smiley Burnette in another action thriller. Three Shows, Aug. 29th, beginning at 7 p.m.

MATINEE EVERY WEDNESDAY AND SATURDAY AFTERNOON AT 3.00 O'CLOCK.

Upper School Results For Winchester High

Following are the Upper School Results for Winchester High School, written by students of Fourth and Fifth Forms. As will be noticed, the only student to pass on all subjects was Miss Ruth Churchill.

Legend—1—75 to 100; 2—66 to 74; 3—60 to 65; C—50 to 59.

Dora Baker—Eng. Comp. C, Eng. Lit. 2, Bot. C.

Patricia Cass—Mod. Hist. 3.

Graham Casselman—Mod. Hist. C, Bot. 3, Trig. C, Zool. 2.

Ruth Churchill—Eng. Comp. C, Eng. Lit. 1, Mod. Hist. 2, Alg. C, Trig. 2, Bot. 3, Zool. 2, Fr. Auth. 2, Fr. Comp. 2.

Marion Helmer—Mod. Hist. C.

Jean Hodgson—Eng. Lit. C, Trig. 2.

Alta Kennedy—Trig. 1.

Edna Larocque—Mod. Hist. C.

Donald McDonald—Mod. Hist. C.

John McIntosh—Mod. Hist. C, Bot. C, Zool. 3.

Gerald McKendry—Eng. Lit. C, Trig. 3, Bot. 3, Chem. 2.

Betty Stewart—Mod. Hist. 1.

Women's Institute Held Interesting Meeting

A pleasant time was spent Tuesday afternoon when members of the W. I. and their friends met for the August meeting on the lawn of Mrs. E. Gilroy, with Mrs. Nellie Lannin presiding.

All members responded to the roll call of say, sing or pay, some preferring the latter. The meeting opened in the usual way with the Ode and Creed, after which the minutes were read by the secretary-treasurer, Mrs. E. Kellogg, who also gave the financial report, showing a good balance on hand.

The President reported that all the ditty bags had been given out, so it was decided to send for 10 more bags.

The correspondence, as read by Mrs. Kellogg, announced a class on Nutrition to be held in Chesterville on Sept. 18th, with Miss Verna Bainbridge as leader; the officers' rally at Brinston, Sept. 28th, and the receipt of five dollars sent away for jam.

The program, which was in charge of Mrs. J. Crummy, consisted of a reading by Mrs. Arthur Leason, entitled "Digesting the Newspapers"; current events by Mrs. Earle, and two games which proved very interesting. Mrs. E. Gilroy read a very practical paper on Home Economics, which advocated practising economy in order ments served by Mesdames Crummy, to help in the war effort. Refresh- Gilroy and Kellogg, were made from substitutes for sugar, honey, molasses and corn syrup, were pronounced to be delicious.

An invitation for the September meeting was extended by Mrs. Floyd Armstrong, the convenor of the programme being Mrs. Neil Hutt.

A vote of thanks was given the three hostesses, on behalf of those present, by Mrs. W. A. Rowat, after which "God Save The King" was sung.

"What are those animals in the heavy cage, Paw?"

"A lion and his mate, my son."

"Is a man's wife called his mate, paw?"

"Not always, son. For instance, your mother is the captain and I'm the mate."

UNITED CHURCH W. M. S.

Thirty-two members of the W. M. S. and four visitors gathered at the home of Mrs. John Erratt for the August meeting. The president, Mrs. Wm. Steele, presided. The theme was: "The Bible, the Word of God."

The suggested responsive reading was used. After the minutes were read and adopted the new Study Book was discussed, considered and ordered through the Literature secretary, Mrs. John Moffat.

Two invitations for September were received and accepted, one from the W. M. S. of Winchester Springs for Sept. 1st at the home of Mrs. Harry Holmes, and the other from the W. M. S. of Brinston for Sept. 9, when they will have as their guest speaker, Mrs. A. S. Ross, formerly of Korea.

The reports were received from the various secretaries, and the group were glad to note the increase in the Baby Band.

Mrs. W. Lannin gave some very interesting thoughts from "Opportunities in Dark Days." The Temperance Secretary stressed the need for temperance by very strong comparisons re planes and drink.

Miss Rose, in her own inimitable way, pictured to us the valuable information contained in our Missionary Monthly.

The second part of the programme was introduced by the convenor, Mrs. Arthur Christie, "The Bible in the World To-day." Several ladies assisted Mrs. Christie in bringing to us many stories of this Bible-hungry world from China and other countries, from refugee shelters and prison camps.

A unique feature was the use of the phonograph to lead the singing of the hymns.

The new Annual Reports were distributed by Mrs. J. Moffat.

The President expressed our appreciation to the hostess for the use of her pleasant home.

Mrs. F. F. Davidson is convenor of the September meeting.

Old Tires and Tubes On Way To War



"Any old tires and tubes?" That's one of the questions being asked the Canadian public from coast to coast by National Salvage Committee officials. Collectors are busy in rural areas too, getting in those old tires, hot water bottles, bathing caps and anything else made of rubber. Those old rubber-tire dockside buffers are needed too, no matter how long they've been in the water. Every salvage boost is a knock—at Hitler.

Wednesday Closing To Be Extended

All that is needed to have the observance of Wednesday afternoon as a holiday in Winchester extended until the end of November, is the passing of a By-law by Council, and that action is expected to be taken at the next meeting of that Board. This week a petition was circulated among the business men to determine how many were in favour of extending the Wednesday afternoon closing to the end of November, and all but two merchants signed it.

For the past number of years the midweek half-holiday has been taken during the months of June, July and August, but most business men feel that the practice could be extended for the three additional months without inconvenience to their patrons or serious handicap to business in general.

It is expected that the local stores will continue to remain open three nights each week until the end of December, and then observe early closing each night, except Saturday, until next spring. This custom was inaugurated last winter.

MUST TAKE RATION CARD TO GET SUGAR FOR PRESERVING

Consumers buying sugar for home preserving are required to take their ration cards to the retailers, the Wartime Prices and Trade Board said Thursday night last in an explanatory statement.

"The rationing order permits the purchase of necessary sugar for home canning and preserving without surrender of coupons, but in such cases a sugar purchase voucher is used and there is a space in the voucher form for the number of the purchaser's ration book," the board said. "The only way to ensure prompt and accurate completion of the voucher is for the purchaser to bring his ration card at the time of the purchase."

The board said this practice will apply after ration book No. 1—the book containing coupons for sugar, tea and coffee rationing—is distributed Sept. 7th.

Unused Machinery Must Go, Farmers Are Told

Farmers must dispose of any machinery in their possession which is not now in use, the Department of Munitions and Supply ruled on Monday.

Under the order, announced this week by F. B. Kilbourn, Steel Controller, scrap metal weighing 500 pounds or more must be disposed of before September 15, or otherwise reported to the Used Goods Administrator of the Wartime Prices and Trade Board. For the purposes of the order, scrap metal is defined as metal containing iron or steel in any form whatsoever not now in use for a vital purpose.

"Farm machinery which is employed for seasonal purposes is not affected," said Mr. Kilbourn, "but if a farmer has a machine which he will never use again, he must dispose of that machine at once. If he can sell it as a usable machine, so much the better. If not, then he must either sell it or give it away for scrap."

NOTICE!

Owing to ill-health, I am closing my Hairdressing Shop until Sept. 20, 1942. Thanking my customers until then. Mrs. W. C. Barkley.

16-17p.

THANKSGIVING DAY, MONDAY, OCTOBER 12th

Thanksgiving Day will be observed throughout Canada Monday, October 12th, it was announced in a proclamation published a few days ago in a special edition of the Canada Gazette.

Mountain Red Cross Society Quite Active

The monthly packing and executive meeting of the Mountain Township Red Cross Society was held at Mountain on August 10th. The units were well represented and each unit brought in a splendid assortment of sewing towards our quota. Mr. Clair VanAllen, Mountain, was appointed next-of-kin convenor for Prisoners-of-war if such need arises.

The question of comfort bags for navy and merchant marine was discussed and it was finally decided to make 24 bags, to be ready to send to Toronto not later than October 15th.

During the month Inkerman Unit raised $30.00 for the general funds.

The meeting closed with the National Anthem.

The following articles were forwarded to Toronto:

13 quilts, 5 pr. shorts, 5 blazers, 5 shirts, 5 sweaters and 5 pr. socks, size 4 years; 10 skirts, 20 blouses, size 6 years; 20 boys' coats, size 4 yrs.; 14 caps, size 4; 37 shirts, size 4; 18 pr. shorts, size 4; 10 shirts, size 15; 6 slips, 16 pr. pyjamas, 45 sheets, 1 brassiere, 6 sleeveless sweaters, 8 pr. gloves, 6 alternative caps, 3 pr. knickers, 1 long sleeved sweater, 1 tuck-in, 12 pr. mitts, 2 aero caps, 20 pr. 18-in. seamen's socks, 1 pr. 26-inch seamen's socks, 11 pr. socks, 1 turtle-neck sweater, 2 scarves.

NEW RATION BOOKS WILL HAVE SERIAL NUMBERS

Each of the permanent ration books to be issued next month will continue to carry a serial number with a prefix indicating the ration office area in which it has been issued, it is announced at the regional office of the Wartime Prices and Trade Board.

The prefix for the Brockville ration office area, consisting of the counties of Leeds, Frontenac, Addington, Lennox, Hastings, Prince Edward, Grenville, Glengarry, Dundas and Stormont, with a total issue of almost 300,000 books, is "BE."

The prefix for the Ottawa ration office area is "OA." This area includes the counties of Carleton, Russell, Prescott, Renfrew and Lanark, in Ontario, and the counties of Hull and Pontiac, in the Province of Quebec, the whole having a population of more than 420,000.

Preparation of the books is now approaching completion and they will be ready for use by consumers by September 7, when the present temporary cards will expire. Books issued to children under 12 years of age will have tea and coffee coupons withdrawn as they are not eligible for such rations under the regulations.

OLD METAL TUBES STILL NEEDED

The need for used metal tubes such as are commonly employed for the distribution of tooth paste, shaving cream, ointments and the like, remain as great as ever, the regional office of the Wartime Prices and Trade Board points out, and wherever they remain in the possession of consumers, they should be turned in to the nearest drug store, general store, department store or cigar store without delay.

Former Local Girl Seriously Injured

In a recent casualty list, the War Department reports that Flight Officer Frances Hutchinson Stewart was seriously injured on Active Service. Miss Stewart, who is a daughter of Mr. J. D. Stewart, of this place, and the late Mrs. Stewart, is attached to the medical division of the R.C.A.F., and stationed in Newfoundland. She is well-known in Winchester, where she attended school and took an active part in church work.

While reports on how Miss Stewart received her injuries are lacking, the Press has learned that she suffered concussion and a fractured skull as well as severe lacerations. She has been confined to a hospital in Newfoundland for the past two weeks and at present is progressing favourably. Her many friends here will wish her a speedy and complete recovery.

PUBLIC & SEPARATE SCHOOLS OPEN SEPT. 8th.

Rural public and separate schools will open on the usual date, the day following the Labor Day holiday, Sept. 8th, Ontario Department of Education has announced. Secondary schools will remain closed until Sept. 22 as a measure to assist farmers in getting in their harvests.

NO EXTRA TEA OR COFFEE FOR HARVEST GANGS

Notwithstanding apparently widespread belief to the contrary, there is no provision in the tea and coffee rationing regulations for the supply of extra quantities of those commodities for the consumption of harvest gangs or other groups of farm workers, it is pointed out by the regional office of the Wartime Prices and Trade Board.

Various farmers' wives residing in different parts of Eastern Ontario, have written to ration officers of the Board requesting such extra supplies. Unlike sugar, they are not obtainable under the rationing regulations and if tea and/or coffee are served harvest workers, they must come from individual ration allowances.

It is further pointed out that under the rationing regulations a definite responsibility is imposed upon next-of-kin to return without delay the temporary ration cards in the possession of individuals who die. These are to be returned to the nearest office of the Wartime Prices and Trade Board and on no account are they to be used for the purchase of sugar, tea or coffee. Retailers are asked not to honour such cards if they are presented, and consumers are reminded that they are subject to penalties if cards belonging to individuals who have passed away are used to obtain rations.

RECKLESS AND AUDACIOUS

(Guelph Mercury)

A major reason why the Axis forces are pushing us so hard must be apparent to any reader of the illuminating and colorful despatches which are coming from dozens of capable correspondents on the fighting fronts.

The Germans and the Japs used to win because they had a preponderance of massed strength. Now, too often, they win because they plan audaciously and unorthodoxly, attack viciously, expend troops and equipment recklessly. They know that a war is fought to be won, that every life saved through softness will cost a dozen lives in the long run, that military equipment is of value only when used.

UNITED CHURCH UNDERGOING REPAIRS

The interior of the local United Church is being completely redecorated. The work is being done by the firm of Rankin & Ormond, of Ottawa. It is expected the church will be reopened early in September.

TIPS ON GARDENING

"Peonies"

Why do Peonies often fail to bloom? Here are some of the reasons:

1. Too deep planting results in failure to produce bulbs.
2. Recently transplanted plants do not bloom. They must be established from two to four years.
3. Peonies like sunshine and do not bloom in the shade.
4. Peonies do not rest. They fail to bloom for some definite reason.

When should Peonies be divided and transplanted?

The proper time is from mid-September to mid-October, and the reason for this season is that Peonies produce thin feeding roots in the spring. Spring transplanting is bad in that these essential roots are destroyed.

An Old Gardener.

LADIES . . . If You Could See YOURSELVES

Some timely advice about who should or shouldn't wear slacks, is given by Arthur "Bugs" Baer, one of America's best-known humorists, in The American Weekly with this Sunday's (August 23) issue of The Detroit Sunday Times. Be sure to get Sunday's Detroit Times.

SOCIAL AND PERSONAL

Mr. and Mrs. Harry McKercher, of Toronto, are spending this week with friends in Montreal.

* * * *

Mrs. Walter MacDonald and children are spending this week at a cottage at Point Iroquois.

* * * *

Miss T. Reveler, of Ottawa, spent the week-end with Mr. and Mrs. Cecil McIntosh and family.

* * * *

Mrs. Wm. Lynch, of Minneapolis, Minn., was a caller at the home of Mrs. A. F. Utman, last week.

* * * *

Mr. Allan Thomson, pastor of St. Paul's Church, is spending this week at a cottage in the Laurentian district.

* * * *

Mr. and Mrs. Adren Bell attended the re-union, held at the home of Mr. and Mrs. Jas. Patterson, Cass Bridge, on Sunday.

* * * *

Mr. and Mrs. Harry McKercher, of Toronto, are holidaying with Mr. and Mrs. Ceil McIntosh and family, of Winchester Springs.

* * * *

Mr. and Mrs. C. G. Simon, of Spencerville, and son, Pilot Officer Graham Simon, of Paulson, Man., spent Monday with Mrs. John Moffat.

* * * *

Mr. and Mrs. W. J. Clarke, of Windsor, and Mr. and Mrs. Jas. Patterson, of Cass Bridge, were recent guests of Mr. and Mrs. Adren Bell.

Telephone 21, The Winchester Press, when you need any printing.

FOR SALE

Westinghouse Electric Range in good condition. Three elements, high shelf and oven, for sale reasonable. Apply at once to Miss Belle Elliott, Winchester. 16p

Suggestions

Clark's Pork & Beans	10c
Klik, a Pork Product	35c
Heinz White Vinegar 16¼ oz.	15
Heinz Spaghetti	15c
Heinz Sandwich Spread	25c
Salmon, "Sockeye" ½s	25c
Chateau Cheese, ½'s	21c
Niblets Corn	2 for 29c
Boneless Chicken, 7 oz.	35c

"Have You Bought A WAR SAVINGS STAMP TO-DAY?"

1896 **FLORA'S** 1942

WINCHESTER, ONT.

WM. HILL, Optometrist

196 Sparks St., Ottawa

Specializing in the Correction of Visual and Muscular Defects of the Eye.

In attendance at John Burke's Aug. 27th and Sept. 10th

Poultry Wanted

All kinds of Poultry Wanted at all Seasons. Also Hides and Wool. Highest Prices Paid and you are assured of a Square Deal.

Morris Ross

PHONE 19, - WINCHESTER

BESSIN'S Hardware Dept

ANOTHER SHIPMENT

"COLEMAN" Gasoline Irons

Weight about 6 pounds, complete with pump, wrench and filling can

No. 4-A "Aristocrat" Model

$6.95

No. 10 "Magic" Model

$5.95

LARGE OBLONG

DUSTLESS MOPS

With Fine Yarn, Complete with 54 inch handle

98c

STEWART'S POWER

Horse Clippers

$14.50

COMPLETE STOCK OF PARTS AND PLATES

MASTER QUALITY

PADLOCKS

Built like a vault door of many layers of steel plate. Price

65c to $2.25

"WILLOW"

Ensilage Baskets

Capacity 1 1-2 bushels.

$1.40 each

BESSIN'S BIG STORE

"THE WINCHESTER PRESS"

E. B. ROSS, Proprietress. W. F. WORKMAN, Editor.

AN INDEPENDENT NEWSPAPER

Devoted to the interests of Winchester and surrounding districts. Published on Wednesday evening and dated Thursday. Established in the year 1888, the Press is Dundas County's Largest and Leading Weekly Newspaper. Guaranteed Circulation of over 1300. Subscription Rates $1.50, foreign $2.00, in advance.

Member of the Canadian Weekly Newspaper Association and Ontario-Quebec Division of the C. W. N. A.

Advertising Rates Supplied on Request. Small Advertisements for our Classified Columns: 50c first insertion and 25c for each subsequent insertion.

THURSDAY, AUGUST 20th, 1942.

THE UPPER SCHOOL RESULTS

The Upper School results, which are published in this week's paper, are not what we would term a creditable showing. Only one student was successful in passing on all subjects—with the other students the failures were greater than the passes. No doubt, both parents and students are disappointed in these results. If your son or daughter failed in these tests—don't jump on the teacher—probably you are as much to blame as anyone for your youngster's poor showing. You were probably not strict enough in seeing that he or she did the necessary homework and study. You probably allowed them to take in too many dances, shows, hockey games, etc., when they should have been studying for an exam. These things do not help when the final tests come. When a student reaches the upper forms in High School, the going gets tough, and unless he or she is a genius, they cannot hope to get through without concentrated interest in their school work and diligent study during the school term. It's up to the parents to see that they do this—the teacher can teach them, but they cannot learn for the student—that's up to the student—it's up to the parents to see that the student devotes enough time to his or her studies to develop the necessary learning capacity.

If one student can pass on all subjects, there is no reason why other students cannot do the same—they were taught by the same teachers and given the same instruction. We know for a fact, that the local student who passed on all subjects in the Upper School tests, devoted much time to study. She put her school work ahead of social pleasures—she realized that in order to get her exams, she must concentrate on her studies and forego some of the petty pleasures during the school term. Her wisdom in this regard is unquestionable. Her example could be followed with profit by all students who really want to "get on" in school.

. . . — V . . . —

THE INCOME TAX

Effective with the first payroll period in September, Canadians will begin to feel the full effect of the 1942 war budget with the first of the payroll deductions for income tax purposes.

The government has issued complete tables giving for the information of employers the scale of deductions according to the wages paid, a procedure which will solve many headaches for employers in small businesses.

The tables, will not, however, solve the individual headaches which may result from the "at the source" deductions. It will become necessary for every household to re-adjust its standard of living, and for most of them to adopt a budget system. In the difficult period of changing over, there is only one thing to remember: "We CAN lose this war."

Grumbling and complaining will not help. Even as half a million Canadians have given up their homes and happiness to protect those things, so must the rest of Canada be prepared to preserve those things at home for that day when our soldiers, sailors and airmen come home. The surface of our standard of living has only been scratched. If we lose this war, the silks and velvets will be torn away and sack-cloth and ashes substituted. Which would you prefer?

. . . — V . . . —

ONE NATIONAL ANTHEM

Mr. Mackenzie King said in the House of Commons that "God Save the King" and "O Canada" are both "national anthems and entitled to similar recognition." When Dr. Bruce asked about "The Maple Leaf Forever" Mr. King said he was sure there would be no objection to adding it to the others—that is, presumably, giving it equal status.

This was not an off-hand opinion by the Prime Minister. The question had come up two or three times before and he deferred his answer until he had given it serious consideration.

And, after all, Mr. King gave the wrong answer. There is only one national anthem in Canada and that is "God Save the King." That song and the right to sing it, is one of the bonds of sentiment which joins us to the other peoples of the British Empire who sing the same words—bonds of a strength only appreciated when war comes.

"O Canada" and the "Maple Leaf" are patriotic songs. Perhaps because of its high musical merit the former, in particular, has come to be accepted as a sort of second national anthem. There can be no objection to the singing of these songs at public gatherings, but neither should take the place of "God Save the King." They are not of equal status, and not even the Prime Minister can make them so, comments the Ottawa Journal.

. . . — V . . . —

PERSONAL BUDGETS MANDATORY

For two years, citizens of Canada have been advised to set up budgets for personal incomes, in view of the great need to divert as much as possible from personal incomes to Canada's war chest through the purchase of bonds and certificates. At this point, that advice holds good, but instead of being offered casually it will have to be shouted from the housetops.

Unpatriotic Canadians can continue to live the same kind of private lives during the coming year as they have enjoyed during the past year in spite of sharp increases in income taxation. They can do this by cutting out their purchases of certificates and bonds. The patriotic citizen, who realizes that his country has to meet the obligations of a war for his freedom, can not maintain the same standard of living during the coming year as he has in the past. He has to plan not only to pay his income taxes but to buy even more certificates and bonds than ever before.

It is plain that in order to carry out this program, both the wealthy and people with slender means, will be forced to budget expenditures more and more carefully, since in most cases reductions must be made in spending other than for rent, property, taxes and food. And the only intelligent way in which one can cut spending on general items is to set a definite figure for every classification of spending and keep within that figure.

Business firms and other organizations which make a practice of showing individuals how to budget every last cent of their incomes are rendering an invaluable service to Canada's War Finance program.

. . . — V . . . —

EDITORIAL NOTES

It would be well for all of us, old and young, to remember that our words and actions, ay, and our thoughts also, are set upon never-stopping wheels, rolling on and on unto the pathway of eternity.—M. M. Brewster.

. . . — V . . . —

Each one of us has a second front— right at home. We are doing a small part towards winning the war when we refrain from destructive criticism of the war effort, when we refuse to chisel on rations, when we buy war stamps, a certificate or a bond.

. . . — V . . . —

It is comparatively easy to do what we have to do and go where we have to go, but the supreme test of a man is not so much in the discharge of obligatory as of voluntary and self-appointed tasks. A man is not half a man who does not do some things with his teeth clenched and his face set like a flint.

. . . — V . . . —

According to a news item, there will be fewer types of lipstick, not so many colors of nail polish, a reduction in the shades of face powder, as well as limitations on other beauty preparations, in Canada in future. Some unobservant male may ask, "What are the women going to do?" Why, they'll go right on being beautiful, naturally.

. . . — V . . . —

Ever since the days of the Drury government—and perhaps earlier—the lignite deposits of Northern Ontario have been subjected to study by representatives of the Ontario administration. This process is once more being repeated. What a shock it would be if a decision should some day be made to utilize them for the production of fuel, comments the Brockville Recorder & Times.

. . . — V . . . —

As a result of the ruling made by the Ontario Government that secondary schools would not reopen until September 21st, the Collingwood Enterprise-Bulletin suggests that a survey be made before giving the order effect. It points out that there is no authority to send boys or girls to the farms and there is no assurance that they would desire to go or even be accepted. It further adds: "Farm work is of very great importance. So is education. With the terms already so short and so frequently broken by national and municipal holidays, the wonder often is, how young people make any headway at all."

. . . — V . . . —

A news story in an Ottawa paper on Saturday reports a Williamsburg resident as saying that "Williamsburg has gone dead, since Dr. Locke passed away." No doubt the village has lost some of its glamour, with the passing of Dr. Locke's famous foot clinic, but it's as lively as any other community of its size in spite of this. In fact, it's more of an attraction to the younger folk than some of the larger centres. All small towns and villages are more or less dead today, owing to the fact that so many of the young men are in uniform and many of the young girls have left the smaller centres to take war jobs in the cities, but they'll survive.

Other Editors' Opinions

RENT, A LITTLE HIGH

(Carleton Place Canadian)

Commenting on the recent redecoration of the cells in Smiths Falls police station, a policeman there observes, "It would be almost a pleasure to spend a night there now." The Chief puts out the warning, however, that "the rent's a little high," with apartments costing ten and three.

POLITICS AGAIN

(Pembroke Standard-Observer)

Meat and potatoes are 87 per cent. responsible for the last cost-of-living bonus. If it had not been for Hon. J Gardiner and his Saskatchewan politics, the first cause would not have been obtained. However, the fallacy that such a thing can be absolutely controlled is shown. In the meantime the employer cannot raise his prices to meet this situation, or another which may follow.

SHOULD HELP FARMER

(Leamington Post)

The economic slavery that has been forced upon farmers has been responsible largely for their sentence to a life of toil. Now is the time to resolve that once peace comes, important war-plant units should be turned immediately to the manufacture of labor-saving farm machinery. Ottawa could make no more popular and sensible move than to set up committee or commission to study just such a proposition as is here suggested.

TOO MANY GENERALS

(Smiths Falls Record-News)

A Liberal M. P. recently attacked Col. Drew as a man of no particular military qualifications, since he was only a lieutenannt in the last war. The trouble with the early British and Canadian effort in this war was that there were too many men in charge who were Generals in the last war.

TOUGH TIME FOR NEWSPAPERS

(Renfrew Mercury)

Some small Western Ontario weeklies have been closing down for a week, supposedly for a staff holiday. As a matter of fact they usually get out voters' lists and prize lists. But we hear of two papers not publishing the past two weeks. Is this a sign that we are gradually approaching a similar time which occurred after the last war? It will be recalled that over 200 weekly newspapers and 16 dailies closed up for good. Of course some of them were in two-paper towns, one of them not needed.

TIMOSHENKO IS NOT ASLEEP

(Trenton Courier-Advocate)

The Germans have been advancing towards the Russian oil fields during the week, and the newsbroadcasters have been tieing themselves in knots making assertions and then denying them. We take it that a man like Timoshenko, who, by the way, is the best man on our side to date, is not one who can be caught napping. If the Russian oilfields are as valuable to the Russian cause as the propaganda passers would have us believe, the Russian general will have men and equipment before them that Hitler will never get by. So we are sleeping as usual. We are going to win this war in the long run, and a backset now and then is only to be expected. So why worry.

ELECTORS SHOULD KEEP AWAKE

(Durham Chronicle)

Mr. Average Citizen believes in the conscription policy, and roughly eight millions of them do not feel that they should be dictated to by the three million in Quebec province—even if Quebec will have a "solid 65" seats for Mr. King. Mr. King has said that he feels he holds the confidence of the people and will chance a general election on the conscription issue. He might be fooled if the C. C. F. Party can get sufficient candidates to canvass for an all-out war despite Quebec. If Canada generally can be gauged as Grey Bruce, the King cause might be a lost one. The Government's most vicious critics in this part of the country seem to be Liberals. Whether the Liberals or the Conservatives like it or not, this new C. C. F. Party is one to be reckoned with. If you have been asleep or are so politically blind that you can see nothing but what you want to see, then you will not believe this statement. Just wait and see. There may be bluebirds over more places than Dover.

WATCH OUT FOR THEM

(Fergus News-Argus)

The Paisley Advocate warns that those "gyp" photographic studios are again sending their representatives throughout Bruce in search of suckers. These fellows talk gibly about putting your snapshot into a contest and the enlargement and tinting of one or more of your pictures. You are to get the world and all, but in reality you get gypped and the enlarged and tinted photograph usually looks like nothing on earth. So be warned and when these chaps knock at your door ask them why they don't join the army.

FARMERS' SONS' POSTPONEMENTS

(Perth Courier)

From what The Courier has heard from various people, it would appear that there should be more certainty about the postponements given to farmers' sons who are called for military service.

Short postponements or those for indefinite periods, imperil the idea of increasing milk, sheep, swine, beef and grain production.

Some farmers there are, whose sons have indefinite postponements, who dare not make any move toward increased flocks because if those son's postponements are cancelled, those left behind cannot handle the ordinary farm routine to say nothing of added responsibilities through increased flocks.

Such things as indefinite postponements are of only temporary value in farm work, take no cognizance of the long-range view and tend, we think, to defeat the end they are planned to assist.

Our Column

Now is the time to have all your front teeth tightened—corn on the cob season.

April showers bring May flowers, but August downpours just make the grass grow longer.

No, Dora, the ban on canned music you heard about has nothing to do with the shortage of tin.

No, no, Willie. The new twelve-sided nickel won't go a bit farther than the old, round coin.

In the long run, the only kind of help that really avails is the help which teaches a man to help himself.

"Sloths rarely if ever drink, it is said—that is, four legged sloths. But the human variety appear to do little else."

Indications are that the sale of War Savings Stamps is not going very well in the district. What will be your comment if the boys in the front line show the same attitude when the fighting really starts!

Looking over our garden and what the bugs, worms, birds and dogs have done to it, we realize what a garden plot is.

"See Day When Canada Will Have To Conscript Women." Ah, yes, the lass round-up.—Brockville Recorder and Times.

Part time patriotism cannot win a full time war. Canada needs all your spare dollars and a lot that you think you can't spare.

The man who gives with a sense of smug complacency for the obligation incurred gratifies himself and degrades his friend.

"An authority," says bridge playing discourages conversation. An "authority!" Did he ever listen in on a women's bridge party?

Says an exchange: "Clever? Why he was so clever that he could make money faster than his wife and daughter could spend it."

Ottawa Citizen:—The golden wedding of two actors in Hollywood has been celebrated. It's like hearing that bananas grow in Baffin Land.

An Orillia motorist who crashed into a tree said his attention was diverted by some girls in bathing suits. Or was he trying to get behind the tree?

Toronto Globe and Mail: Is it possible that the time will come when monster airplanes will be used to portage ships from one lake or ocean to another?

We hear of a soprano who sang so persistently sharp that she had a special piano with all the flats removed so that her accompanist could keep up with her.

A Nazi professor claims for Germany the highest degree of literacy in the world. Virtually anyone in the population can read what Goebbels lets him.

There'll be so much grabbing for small change after the first of September that a 12-sided nickel will have its corners rounded off before Christmas.—Ottawa Citizen.

Telephone 21, The Winchester Press, when you need any printing.



Employers and Post Offices have been requested to display in a prominent place the official Table of Tax Deductions.

Forms TD-1 may be secured from your employer, Post Offices, or local Income Tax offices.

Income Tax is Fair to All

In the fourth year of war, Canada will need almost four billion dollars. This is the equivalent of nearly $350 from every man, woman and child in the country.

Even with the highest income tax in history, 52% only of the money Canada needs will be raised by taxation. The rest will have to be borrowed by means of War Savings Stamps, Certificates and Victory Bonds.

Starting with the first pay period in September representing September earnings only, your employer is required by law to deduct your income tax from your wages or salary, and send it promptly to the Government. Everybody will pay his share as he goes along.

It's going to be tough . . . but not too tough! Here are some good features:

1. You will pay as you earn, so that you will not be faced with a large lump sum payment next year.

2. The National Defence Tax already deducted during the first 8 months of this year has been taken into account in the Table of Tax Deductions.

3. Though the income tax rates show a sharp increase over last year, a large portion of this increase is actually savings, to be paid back to you with interest after the war.

4. The money you are paying for life insurance premiums, annuities, principal repayments on your home, or into a pension fund may be deducted (up to a certain maximum) from the savings portion of your income tax. In many cases this may be sufficient to make payment of the savings portion of the tax unnecessary.

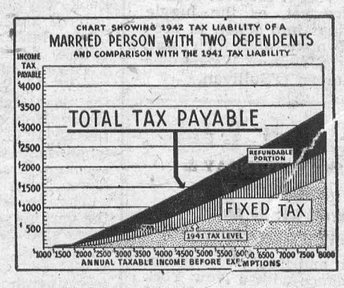

Unless you are single, without dependents, and not making payments of the types mentioned in paragraph 4 above, you should file Form TD-1 with your employer. Otherwise, you may not be allowed the credits to which you are entitled. DO NOT DELAY. File Form TD-1 with your employer at once so that you may get the full allowances from the start.

DOMINION OF CANADA — DEPARTMENT OF NATIONAL REVENUE

INCOME TAX DIVISION

HON. COLIN GIBSON, *Minister of National Revenue.*

C. FRASER ELLIOTT, *Commissioner of Income Tax.*

Classified Ad. Section

FOR SALE

POTATOES—Now ready, potatoes by the bag for winter use. Kindly bring bags. Geo. E. Earle. 16-17p

APPLES—Choice Cooking Apples for sale. Bring your own container. C. B. Jamieson, R. R. 4, Winchester. Phone 173J4. 15-17c

SHOP AND DWELLING—Corner of Main and Gladstone Sts., Winchester. No reasonable offer refused. Easy terms. Apply to Geo. R. Conlin, Iroquois, Ont. 16-18p.

PUPS—Five Boston Bull Pups for sale reasonable. Apply to Gerald Rice, Winchester Springs. Phone 185 W 4. 14-16p

FARM—The farm of the Ellen Rae Estate, consisting of fifty acres, more or less, situated one mile east of Cass Bridge. Good land, buildings, etc. For full particulars, apply to W. J. Cass, K.C., or Mrs. I. P. McIntosh, Executors. 16-18p

FOR SALE OR RENT

HOUSE—Comfortable Brick residence on Main St., Winchester, at present occupied by Dr. D. L. MacLean. Possession between September 1st and 15th. Apply to G. E. Fraser, Morrisburg. 15-16p

LOST

KEYS—A leather case, containing a number of keys. Zipper fastener. Finder please return to Gordon Baldwin, Cass Bridge, or leave at Press Office. 16p

NOTICES

CARD OF THANKS—Mrs. M. Fennell wishes to thank her neighbors and friends who so kindly remembered her with flowers and good wishes during her recent illness. All such tokens were greatly appreciated. 16c

IN MEMORIAM—In loving memory of a dear husband and father, William James Ellis, who passed away August 19, 1940.
Two years have passed and gone
Since one we loved so well,
Was taken from our home on earth,
With Jesus Christ to dwell.
The flowers we placed upon his grave
May wither and decay,
But the love for him who sleeps beneath
Shall never fade away.
—Sadly missed by Wife and Family 16p.

IN MEMORIAM—In loving memory of a dear wife and mother, Mrs. Catherine Sears, who passed away August 19, 1941.
God called her home, it was His will,
But in our hearts, we love her still;
Her memory is as dear to-day
As in the hour she passed away.
16p. —Husband and Family.

WANTED

AGENT—Reliable man wanted immediately to step into established business in and around Winchester selling well known Line of Rawleigh daily necessities. Dealer L. T. Loucks sold there ten years with considerable success. Business good. Big demand for Rawleigh Products. Splendid opportunity for the right man. Apply immediately The W. T. Rawleigh Co. Ltd., 4005 Richelieu St., Montreal. 16-19c

WORK—Married couple, reliable, desires farm work by the year. Man experienced with tractor and general farm work. References. State wages, etc., in first letter. Address Box D-86, Press Office, Winchester. 16-17p

GIRLS—Two good smart girls for factory work. Apply, Caldwell Linen Mills, Ltd., Iroquois. 15-16c

FARM—I would like to locate on a farm by October 1st. Will rent farm outright, or will run same for owner, by year. Thoroughly experienced in all lines of farm work. Apply immediately, giving full particulars. Box C-77, Press Office, Winchester, Ont. 16-17p

TEACHER — For Harmony Public School, S. S. No. 15, Mountain, on Highway No. 31. State experience, and salary expected. Apply to J. A. Porteous, R. R. 1, Winchester. 16p

BOYS & GIRLS—Boys, 13 years of age and upwards, and girls, 14 years of age and upwards, and men and women, required for apple picking in Morrisburg, Iroquois, Cardinal and Prescott Districts. Those interested please apply to the Department of Agriculture, Morrisburg, Ontario. 16-18c

WANTED—A good boy, between 16 and 17, with high school education, to learn dyeing. Can also use a good man, older. Apply in person to Caldwell Linen Mills Ltd., Iroquois, Ontario. 16c.

"Let's fly across the ocean in your airplane, Frank, on our honeymoon."
"Seems to be the only safe way across nowadays."

AUCTION SALE

LIVE STOCK AND FARM MACHINERY

I will offer for sale by Public Auction, at my premises in the Village of Chesterville, on

TUESDAY, AUGUST 25th, 1942

Commencing at 1 p.m., the following:

Live Stock

15 head of Work Horses; 1 pair of matched Brown Clydesdale Mares, 3 years old; 4 one-year-old and two-year-old colts.

2 High-Grade Holstein Cows; 2 High Grade Holstein Heifers.

2 used Tractors, subject to reserve bid; 1 one-ton 1932 Fargo Truck with good rubber; a number of plows including tractor moulboard plows, 2-furrow horse disc plows, 2-furrow horse plows, etc.; several good binders, mowers, rakes, wagons, cultivators, disc harrows, etc.

For full particulars see large posters.

W. E. MARSHALL, Prop.

ROSS MORROW, Auctioneer.
15-16p.

Imperial Oil

Limited.

GASOLINES
COAL OIL
STOVE OIL
FUEL OIL
MOTOR OILS
GREASES

PAUL SANDERS

★ ★ ★
IMPERIAL
AGENT

PHONE 67 - WINCHESTER.

THE MIXING BOWL

By ANNE ALLAN
Hydro Home Economist



MAKING THE MOST OF YOUR TEA AND COFFEE QUOTA

Hello Homemakers! The rule of thumb has been abandoned with the rationing of tea and coffee. Every tea leaf and every ground of coffee must now be made to count. The new regulations of the Wartime Prices and Trade Board allow one ounce of tea or four ounces of coffee (not both) per person, per week, for those over 12 years of age. The tea quota allows enough for 12 cups and the coffee quota for 30 cups during the week. In the case of coffee concentrates or substitutes, your ration coupon will allow the purchase of a quantity sufficient to make 12 cups.

There are several factors that may make a great difference in stretching out your allowance—the blend, the grind or grade, the pot, the measurements, the temperature of water, the steeping and storage method.

GENERAL DIRECTIONS

1. Buy freshly ground coffee. Ask your grocer to grind it medium coarse for boiled coffee, fine for the percolator and extra fine for the drip or vacuum. (Glass vacuum coffee-makers require a very finely ground coffee so that all the flavour is drawn out).

2. Store in an absolutely clean container with a tight-fitting lid, preferably a glass jar. Exposure to air causes loss of flavour,

3. Keep coffee in the lower part of the electric refrigerator; ground coffee will keep its flavour longer in a cold atmosphere. Keep tea in a dry place.

4. Measure water and tea (or coffee) accurately—with a measuring spoon and an eight-ounce measuring cup. Bring the water to a full boil, as actively boiling water releases the best coffee flavour.

5. Make only as much tea or coffee as you wish to serve. If at any time you do have some tea or coffee left over, store it in a covered jar and place in the electric refrigerator to serve as an iced drink or flavouring for a milk shake, punch or dessert.

6. Steep tea or coffee at least 5 minutes instead of the usual 2 minutes. Using a glass coffee maker, steeping is done by allowing the coffee and water to remain in the upper bowl for 5 minutes by leaving on the warm element. This extra steeping will give you good results from less coffee.

7. Never fail to wash the inside of the coffee maker or teapot scrupulously clean with baking soda and water— using a brush for the spouts. Any used filter bag must be thoroughly washed; a coffee bag with the remains of former coffee makings will ruin the fresh coffee flavour.

Boiled Coffee.

Measure coffee into a fine cheesecloth bag (double thickness). Use one level tablespoon for each standard cup of water. Place bag in kettle or coffee pot containing the required amount of boiling water. Cover and simmer 8 to 10 minutes. Serve at once.

Coffee-Milk

While coffee is being prepared, scald an equal amount of milk. Pour the coffee and hot milk together into the cups in equal amounts. one pot in each hand.

Percolated Coffee.

Measure water into a clean scalded percolator. Place basket in pot and measure coffee into it. Cover and attach electric cord. Allow water to percolate over coffee for 10 minutes (timing should begin when a slight colour appears in water seen in glass top)..

Drip Coffee

Scald the coffee pot. Meaasure coffee into the upper part. Pour fresh, briskly boiling water over coffee. Cover and let stand on the small electric element turned to Low or Simmer so coffee does not boil but the steam makes the coffee steep longer.

TAKE A TIP

1. If you use both tea and coffee and have 2 ration cards in your home, use one card for tea and one for coffee.

2. Black tea is made from fermenting the tender tea leaves; green tea is unfermented tea; "orange pekoe" refers to the size of the leaf, not a particular flavour or grade.

THE QUESTION BOX

Mrs. A. E. asks: "If corn syrup can be used in tomato sandwich filling and in what proportion?"

Tomato Sandwich Filling

12 ripe tomatoes; 3 onions; 1-4 cup salt; 3-4 cup corn syrup; 4 red sweet peppers; 1 green sweet pepper; 6 tsps. mustard; 1 2-3 cups flour. 1 cup granulated sugar; 1 cup vinegar.

Cook tomatoes and onions until soft. Put through a sieve. Add salt, sugar, syrup and vinegar and chopped peppers. Heat this mixture and add mustard. Then add the flour that has been mixed with vinegar to make a paste. Cook on electric element turned Low. Stir frequently Pour in sterilized jars and cover with paraffin. Yields three pints.

* * * *

Anne Allan invites you to write to her in care of The Winchester Press. Just send in your questions on homemaking problems and watch this little corner of the column for replies.

CHANGES MADE IN MUNICIPAL LEGISLATION

A summary of Municipal and School Legislation enacted at the seventh session of the Ontario Legislature which ended on April 16th, 1942, has been forwarded to all municipalities and most newspapers by Hon. T. B. McQuesten, minister of the department of Municipal Affairs, and among the interesting remarks are these:

1942 Elections

"Local Government Extension. It is to be noted that the Local Government Extension Act, 1940, was neither re-enacted nor amended at the last session of the Legislature which prorogued April 16, 1942. The Act provided for an extension of the term of office of those officials coming within the terms of the Act who were in office in February, 1941. Consequently municipal elections will he held in 1942 for the year 1943, and the voters' lists should be prepared accordingly. This fact is drawn to the attention of municipal officials."

Another notice under the heading of Highways, prepares the way for the issuance of only one motor vehicle license plate next year, if desired. It reads: "A new section, section 3 of the Highway Traffic Amendment Act, 1942, dispenses with the necessity of displaying a number plate on the front of a motor vehicle." This section must be proclaimed by the Lieutenant-Governor and terminated in the same way.

MRS. S. RAISTRICK HONOURED

Mrs. Lorne Campbell, Miss Kay Craig and Mrs. Lloyd Lemoine, of Vernon, honoured Mrs. Stanley Raistrick, formerly Ruth Anderson, with a miscellaneous shower on Friday afternoon in the Institute Hall, Vernon. Mrs. Duff Crerar played "Here Comes the Bride." A contest by Mrs. Lemoine was won by Mrs. Duff Crerar. Mrs. Crerar sang "Supposing."

The decorations were in mauve and white, with mauve and yellow gladioli and phlox. The tea table was centred with a silver bowl of mauve cosmos. Mrs. Donald Kennedy read the address and Ruth replied very fittingly. Mrs. Anderson, mother of the bride, poured tea, assisted by Mrs. Lorne Campbell. Others who assisted in serving were Mrs. Wallace Bowman, Mrs. Gerald Acres, Mrs. Fred Lewis, Mrs. Isaac Duncan, Mrs. Donald Kennedy, Miss Mabel Bowman and Miss Margaret Wyatt. Flowers were presented to the guest of honour by Mrs. Mary Howell. The gifts were brought in by Norma Lemoine and Vivian Duncan in a wagon decorated in mauve and white.

Reception Held.

A reception was held at the home of Mr. and Mrs. Edward Anderson, Vernon, on Wednesday evening last, in honour of their youngest daughter, Mrs. Stanley Raistrick. Out-of-town guests included Mr. Arthur Anderson, Miss Ethel Grant and Mrs. Andy Anderson. of Ottawa; Mr. and Mrs. Gilbert Raistrick, Jr., Shirley and Brian, and Mrs. Raistrick, Sr., of Winchester; Mr. and Mrs. William Ogilvie and Memory, of Toronto.

"By the way, Mrs. Grubb, said the new lodger, "I have a few idosyncracies."

"That's all right," replied the landlady. "I'll see that they are dusted regularly."

NEXT WEEK AT THE

"Picadilly Theatre"

WILLIAMSBURG, ONT.

MONDAY, TUESDAY AND WEDNESDAY

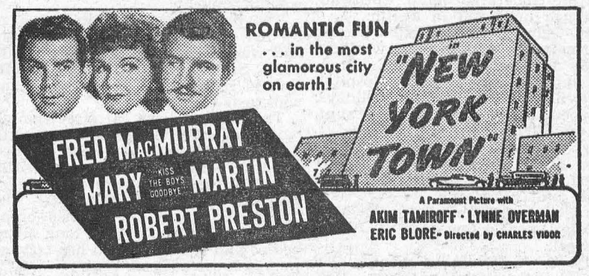

THURSDAY, FRIDAY AND SATURDAY



THIS FRIDAY & SATURDAY





POST OFFICES AND BANKS NOW OFFER YOU ANOTHER WARTIME SERVICE

You can now buy War Savings Certificates . . . an investment guaranteed by the Dominion of Canada . . . at all Post Offices, Banks, Trust Companies

$5 FOR $4
$10 FOR $8
$25 FOR $20

INTEREST AT 3%
TAX FREE
REDEEMABLE
REGISTERED

OC3W

War Savings Certificates

News From Our Neighbouring Districts

SOUTH MOUNTAIN

Miss Marjorie Berry visited friends at Smiths Falls last week.

Mrs. T. Shaver and Mrs. B. Ogilvie spent a few days recently with Mrs. Martha Boyd and Mrs. A. Bianco, of Morrisburg.

Master Russell Cameron, of Morrisburg, visited his sister, Mrs. Robt. Robinson, last week.

Little Miss Beverley Rose, of Perth, was a guest recently of her aunt, Mrs. Earl Francis.

Miss Marian Jordan, of Haddo, visited Mrs. Garnet Halpenny last week.

Mr. and Mrs. Dexter Chaumont, Mrs. John Renshaw and children, Don and Sandra, of Watertown, N.Y., and Mrs. Marjorie Boyd, of Hainsville, were guests of friends in town one day last week.

Mrs. Alice Gates returned home from the General Hospital, Cornwall, not much improved in health..

Mrs. Ogle Workman visited friends at Brinstons a few days last week.

Miss Beatrice McMenomy, nurse-in-training at the General Hospital, Brockville, is taking her holidays, and spent a few days with her aunt, Mrs. C. Stirtan.

Mrs. Maxwell, of Ottawa, and Miss Sadie Smith, of Springfield, Mass., visited the latter's uncle, Mr. John Smith, on Thursday.

Mrs. John Thompson and Miss Beverley spent a few days at Ottawa last week.

Mrs. G. A. Cumming spent a few days recently with her sister, Mrs. Fred Holmes, of Winchester; also Mrs. Lorne Boyd spent a day with her mother at Winchester.

Mrs. Robt. Wright and Miss Reta were spending some holidays out-of-town.

The Anglican Church is undergoing repairs and also being, decorated. Mr. Ogle Workman is doing the work.

Mr. and Mrs. Harold Marriner, of Osgoode, were guests on Thursday of Mr. and Mrs. Ernest Marriner.

Mr. Geo. Ince, of Carp, has taken up duties at the Bank of Nova Scotia here while Mr. Lloyd Millar was transferred to Ottawa.

The many friend of Mr. Robt. Armstrong are pleased to learn that he successfully passed his embalming & undertakers' examinations at Toronto, recently, and is now a qualified licensed embalmer.

Miss Norma Hess, of Heckston, visited her cousin, Miss Marion Mulholland, last week.

Mr. and Mrs. Robt. Anderson spent a couple of days last week at Ottawa.

Mr. and Mrs. Harry Baldwin and children, of Toronto, are spending their holidays with his mother, Mrs. J. Payne, here,and with Mrs. Baldwin's parents, Mr. and Mrs. F. F. Davidson, at Winchester.

Miss Beulah Francis visited her aunt at Dixons Corners last week.

Mr. Robt. Robinson, who is taking a summer course at Kingston, spent the week-end at his home here.

The Mission Band of the United Church held their regular meeting at the home of Miss Marion Mulholland on Thursday last.

Mr. and Mrs. Howard Boyd and daughters, of Brinstons, were Sundays guests of Mr. and Mrs. Orval Kirker.

Mrs. Norman Armstrong, visited her daughter, at Hyndmans, a few days last week.

NORTH MOUNTAIN

Rev. G. A. and Mrs. Beatty and children arrived home on Friday after spending their vacation at their camp on Mississippi Lake.

Mr. and Mrs. Chester Timmins, Mrs. Wm. Hitsman and Marilyn, of Winchester, were calling on friends in the community on Wednesday.

Mrs. Dillon, of Kemptville, is visiting her daughter, Mrs. Stanley Coleman.

Mrs. Howard Martin, of Ottawa, spent a few days recently with Mr. and Mrs. Byron Martin.

Pte. Rodney Spicer, of Camp Borden, is renewing acquaintances in the community this week.

Mrs. Ross Larway has returned to her home in Toronto after spending the past two weeks at the home of her father, Mr. Harry Christie. She was accompanied home by her little nephew, Jack Weaver, of Chippawa.

Miss Jean Cooper, of Ottawa, is a guest at the Manse over the week-end.

Several of the ladies from here attended the church wedding of Miss Mary Norton on Saturday.

Miss Eileen Roach, Reg. N., who recently graduated as a nurse in Brockville Hospital, is visiting at the home of her parents.

Mr. Lee Harkness, Mr. and Mrs. Aubrey Harkness and Elaine, of Irena, were callers at the home of Mr. and Mrs. W. H. Shaw, on Friday night.

Mr. and Mrs. Ralph Shaw and Mary attended the wedding of Miss Eileen Smyth at the home of her mother, Mrs. George Smyth, Rowena, on Saturday.

Mr. and Mrs. Bill St. Pierre, of Hallville, were Sunday guests of Mr. and Mrs. Arnold Sears.

Mr. and Mrs. Ken Hyndman, of Ottawa, spent the week-end with Hallville friends.

Mr. and Mrs. R. B. Hyndman spent Sunday at the home of their daughter, Mrs. Lyle Allen.

Mr. and Mrs. Ralph Shaw and Mary were callers at the home of Mr. and Mrs. Lloyd Logan on Sunday.

Waddell-Smyth

A quiet wedding was solemnized on Saturday afternoon at 3.30 o'clock in the home of the bride's mother, when Mary Eileen, daughter of Mrs. George Smyth and the late Mr. Geo. Smythe, M.L.A., of Iroquois, became the bride of Allan Whitfield Waddell, B.A., only son of Mr. and Mrs. Chas. Waddell, of Iroquois. Rev. E. C. Lacey, minister of St. Andrew's United Church, Williamsburg, officiated at the ceremony. Mrs. Dalton Coons, sister of the bride, played the wedding music.

The bride was given in marriage by her brother, Mr. Allwin Smyth, and was attended by her sister, Miss Jean Smyth, as bridesmaid. Mr. Donald Hendry, R.C.N.V.R., of Cornwall, was best man.

The bride wore a street-length model of rose crepe Romaine with hat of matching color, and carried an arm bouquet of pink American Beauty Roses, and wore a turquoise pendant, the gift of the groom. The bridesmaid wore a turquoise crepe Romaine fashioned with long fitted bodice and full skirt, and her corsage was pink sweet peas.

A reception was held at the home for the immediate families, and later the couple left on a wedding trip, the bride travelling in a beige ensemble with brown accessories. On their return they will reside in Cornwall.

METCALFE

Metcalfe Women's Institute

Grandmothers of the community were guests of Metcalfe Women's Institute at the August meeting, held in the Township Hall on Tuesday afternoon. The president, Mrs. W. A. Cowan, was in the chair, with Mrs. W. J. W. Woods as secretary. Roll call was answered with "A Helpful Hint, given me by my Grandmother." The guests responded as well as the members.

It was decided that another library be ordered at once as the librarian, Mrs. Robt. McKeown, reported that several inquiries had been received since last meeting for new books.

The annual sum of $10 was voted to Metcalfe Agricultural Society, and a committee comprised of Mrs. Harold McKeown, Mrs. D. Ireland, Mrs. F. R. Stanley, Mrs. R. A. F. Blair, was appointed to revise the W. I. prize list for Metcalfe Fair, the exhibit to be articles of clothing for a girl of 8 years. The area for entries was also restricted to Osgoode Township, Russell and North Russell Branches, and the secretary was asked to forward a list to each of the eligible branches as soon as the committee had completed it, in order to save time. A special feature of the W. I. exhibit this year will be in the interests of the Girls' Garden Brigade.

Mrs. D. J. Kidney gave an interesting paper on the motto: "In youth we learn; in age we understand," and a humorous illustrated talk on "Changing fashion during the past ninety years" was enjoyed. A guessing contest was won by Mrs. Roy McKeown and two contests, especially for the grandmothers, were won by Mrs. Robt. McKeown and Mrs. A. Hammell. During the afternoon a quilt was finished by visitors and members, and the meeting was closed with light refreshments, served under the convenorship of Mrs. G. York.

NATION VALLEY

Mrs. J. A. Shaver and Miss Winnifred, Mr. and Mrs. Geo. Brownell and Miss Helen Jamieson were guests of Mr. and Mrs. Jay Bailey.

Mrs. A. Carruthers entertained the W. M. S. from the Uninted Church on Wednesday last.

Mrs. Don Stewart, of Chesterville, was visiting her sister, Mrs. Robert Allison.

Mr. and Mrs. Enos Munro and Mr. and Mrs. Clifford Summers visited Mr. and Mrs. A. Casselman.

Mrs. Thos. Johnston, Cass Bridge, and Mrs. Garnet McLean and children, of Chesterville, were calling in the Valley.

Mrs. Wm. Merkley, of Calgary, Miss Helen Moad, of Chesterville, and Mrs. Enos Munro and Miss Helen Jamieson were entertained at the home of Mr. and Mrs. A. Carruthers on Wednesday afternoon.

Mr. and Mrs. Wm. Sheldrick, of Metcalfe, were visiting Mr. and Mrs. Enos Munro the first of the week.

Mr. and Mrs. Jay Bailey visited Cornwall last week.

Mr. and Mrs. Stanley Froats and children were visiting the latter's parents, Mr. and Mrs. Geo. A. Merkley.

Mr. and Mrs. Geo. O. McElheran, of Finch, were calling in the Valley.

Mr. and Mrs. Donald Darling and Miss Eleanor, of Kenmore, were Sunday guests of Mr. and Mrs. Geo. C. Merkley.

Miss Muriel Holmes, of Winchester Springs, visited her grandparents last week in the Valley.

Mr. and Mrs. Rufus Casselman visited Mr. and Mrs. Lloyd Merkley on Tuesday.

Mrs. Thos. Johnston visited at the home of Mr. and Mrs. Geo. C. Merkley on Wednesday.

HYNDMANS

Mr. and Mrs. Ray Grant and Mr. Cecil Canning and Miss Alma Grant spent Tuesday evening with Cardinal friends.

Mrs. Wm. Bennett returned home to Cardinal after spending a few days with her sister, Mrs. Roy McCarley.

Mr. Lorne Conley and Mrs. Robert Conley spent Tuesday in Prescott.

Mr. and Mrs. Sam Brown and Lloyd, of Prescott, and Mr. and Mrs. John Conley, of Oxford Mills, spent Sunday with Mr. and Mrs. Roy McCarley.

Mr. and Mrs. John Carkner and children, Mr. and Mrs. Austin Carkner, of Ormond, and Mr. and Mrs. H. Francis, of Ottawa, spent Sunday with Mr. and Mrs. Ed. Francis.

Mrs. Donald Francis and son, Gary, is spending this week at her home in Westport.

Mr. and Mrs. Cecil Wylie and Lloyd, of Prescott, spent Sunday with Mr. and Mrs. John Francis.

Master Roy Grant spent the week-end with Masters Donald and Stanley Burnie, of Spencerville.

Mr. and Mrs. Archie Brown and Donna spent Sunday with her parents, Mr. and Mrs. McDougall, of Heckston.

HULBERT

Mrs. Geo. Byers, Mrs. Percy Ellis and Mrs. Alex Ross, of Manville, Alta., spent Tuesday at the home of Mr. and Mrs. Will Flegg.

Mrs. Doug. Wallace and daughter, Jane, visited Mr. and Mrs. Wesley Flegg one day last week.

The Y. P. U. held a wiener roast at the home of Mrs. Jas Graham on Friday evening.

Mr. and Mrs. Lloyd Graham and children, of Toronto, spent last week with their mother, Mrs. Jas. Graham.

Miss Dorothy Morrison, of Brockville, spent a day last week with her parents, Mr. and Mrs. Wilbur Morrison.

(Too Late For Last Week)

Mrs. Olive Knight, of Ottawa, is visiting Mr. and Mrs. Ira Ellis.

Mrs. Thos. Flegg, of Ottawa, spent last week at the home of Mr. and Mrs. Jas. Flegg.

Mrs. Ralph Adams spent a day with Mrs. Hugh McQuaig.

Mrs. Mac Elis and baby visited her parents, Mr. and Mrs. Chris Mellan, one day last week.

Miss Margaret Mellan, Reg. N., of Toronto, spent a couple of days with her uncle and aunt, Mr. and Mrs. Chris Mellan.

Hulbert W. M. S.

The Hulbert W. M. S. held a special meeting on August 16th. The meeting was opened by the president, Mrs. Percy Ellis. Prayer was offered by Mrs. Christopher Mellan, and the choir rendered an anthem, "Transformed." The offering was received by Mr. Keith Flegg and Mr. Everett Froats.

The special speaker for the day was Miss Carson, of Mountain, who took for her topic, "Knowing God." She based her remarks on verse 3 of the 17th chapter of John.

A reading was given by Miss Florence Roode, entitled "Daylight and Darkness." The choir sang "I'll Go Where You Want Me To Go," and the meeting closed with the Benediction and the National Anthem.

WINCHESTER SPRINGS

Mr. and Mrs. Harry McKercher, of Toronto, attended the marriage of his brother and spent a few days with Mr. and Mrs. Cecil McIntosh and other relatives here.

The unit of the Williamsburg Red Cross held their meeting at the home of Mrs. Hector Munro on Friday afternoon. The distributor being ill, Mrs. Ross Morrow conducted the meeting. Mrs. C. Robinson closed the meeting with prayer. Mrs. I. P. McIntosh invited the ladies to her home for the next meeting.

Miss Tottie Reveler, of Ottawa, spent the week-end with Mr. and Mrs. Cecil McIntosh.

Mrs. A. J. Casselman spent a couple of days with her mother and brother at Toyes Hill.

Mr. and Mrs. Glen Baker and sons spent Sunday with Mr. and Mrs. Mahlon Whitteker at Dundela.

Mr. and Mrs. A. Casselman and family called at the home of Mrs. O. Coleman at Toyes Hill on Sunday evening.

Miss Mildred Davidson, of Ottawa, spent the week-end with her father, Mr. Wm. Davidson.

Mr. Percy Casselman, of Iroquois, and Miss Georgena Casselman, spent the week-end at their home here.

Miss Doris Coons, of Prescott, spent a few holidays with her parents, Mr. and Mrs. J. Coons.

Miss Ruth McIntosh, of Ottawa, is spending the week-end with her parents here.

Mrs. A. E. Holmes spent Sunday with friends at Winchester.

Master Beverley Casselman is spending some time with his grandmother, and uncle at Toyes Hill.

Mr. Glen McIntosh arrived home to spend a month with his mother, Mrs. Heber McIntosh.

Mr. and Mrs. Joseph Davidson, Mrs. Orren Casselman and Mrs. Lorne McIntosh and Mrs. Arnold Casselman attended the funeral of the late Edgar Strader, held at Brinstons United Church on Monday afternoon.

Women's Auxiliary.

The August meeting of the Women's Auxilary was held at the home of Mrs. Rice on Tuesday afternoon, with a splendid attendance. The president, Mrs. Thompson, had charge of the meeting which took the form of our annual birthday gathering. Every member present responded very generously.

It was decided to invite the Winchester Auxiliary to meet with us for the September meeting.

Mrs. A. E. Holmes had charge of the devotional period, which was taken from the Missionary Monthly. Mrs. Ethel Barkley and Mrs. A. Casselman assisted Mrs. Holmes with the scripture reading and prayer.

Mrs. Aden Casselman had the Mission Study for the month.

The meeting closed with a hymn and prayer.

(Too Late For Last Week)

Mr. and Mrs. Bernice Connor, of Brockville, and Mr. Lloyd Wilson, of Moncton, N. B., spent Sunday with Mr. and Mrs. Lorne McIntosh.

Mr. and Mrs. Cyril Duff, of Detroit, spent a few days with Mr. and Mrs. Fraser Bolton recently.

Mrs. Garfield McIntosh, Ola and Nina, and Miss D. Bryan, of Ottawa, called at the home of Mrs. Orren Casselman on Monday.

Mr. J. Haggerty spent one day last week with Mr. and Mrs. Alex Mellan at Hulbert.

Mrs. Minnie Hutt, of Inkerman, spent one day recently with Mr. and Mrs. L. McIntosh.

Mr. H. W. Casselman and daughter, Lenora, of Carleton Place, spent a few days with his niece, Mrs. Arnold Casselman, and Mr. Casselman and family.

Mrs. Orren Casselman spent Saturday with Mrs. Fraser Bolton.

Mr. and Mrs. Everet Strader and little grand-daughter, of Brinston, called at the home of Mrs. Orren Casselman on Monday.

Mr. and Mrs. Eardley Coleman and sons, of Winchester; Mrs. A. Coleman and Merrill, of Toyes Hill; Mr. H. W. Coleman and Miss Lenora Coleman, of Carleton Place, spent Sunday with Mr .and Mrs. A. J. Casselman and family.

Miss Lois Munro spent the week-end with Miss Jean Hodgson, at Winchester.

Mr. Bert Coons, of Rivers, Man., is spending a few days with his parents, Mr. and Mrs. Johnny Coons.

Mr. Percy Casselman, of Iroquois, spent the week-end at his home here.

Mr. and Mrs. Cecil Rae and daughter, of Inkerman, spent Sunday with Mr. and Mrs. I. P. McIntosh.

Mr. and Mrs. A. B. Allison, Winchester, were guests on Sunday of Mr. and Mrs. Ralph Allison.

Mr. H. W. Coleman and daughter, Lenora, of Carleton Place, Mr. and Mrs. A. J. Casselman and family and Mrs. Orren Casselman called at the home of Mr. and Mrs. Preston McIntosh Sunday evening.

Mr. H. McMaster and Miss Lucy Barkley, of Winchester called on Mr. and Mrs. Lorne McIntosh on Sunday evening.

Mr. and Mrs. H. McKercher, of Toronto, is spending some time with Mr. and Mrs. Cecil McIntosh.

Mr. J. Haggerty spent one day recently with his niece, Mrs. Phil Casselman, and Mr. Casselman, at Goldfield.

Mrs. Lyle Gibbons and sons, of Brockville, had dinner on Tuesday with Mr. and Mrs. Ralph Allison.

Mrs. Ralph Allison, Mrs. Ab. Dillabough and Sybil, of Morewood, spent Friday in Ottawa.

STRADER'S HILL

Miss Betty Reddick, of Spencerville, spent a few days this week with Miss Jean Strader.

Mr. E. B. Foster and daughter, Mrs Blanche Hanson, Morrisburg, spent Wednesday with Mr. and Mrs. Cecil Hanson.

We are glad to report that Mrs. Mason Hanson will soon return home after undergoing an operation for appendicitis at the Brockville General Hospital.

Mrs. John E. Marcellus spent a few days last week with her daughter, Mrs. Alozno Foster, and Mr. Foster.

The ladies of the Red Cross Society held a quilting bee in the school on Tuesday.

Mr. and Mrs. Wilbert Strader and daughter, Audrey, spent Thursday with Mr. and Mrs. Mahlon Strader.

Mr. and Mrs. Mahlon Strader and Mr. and Mrs. Jesse McIntosh and daughter, Enid, were Sunday guests at the home of Mr. and Mrs. Walter Johnston.

Mr. and Mrs. Lorne Hogaboam were Sunday guests at the home of Mr. and Mrs. Wilbert Strader and family.



SAMUEL HERSENHOREN

When the Toronto Philharmonic Orchestra resumes its series of CBC National network programmes, in the Prom Concert performances from Varsity Arena, Toronto, Thursday, August 27, Samuel Hersenhoren (above) will be guest conductor. Jean Dickensen will be the soloist and besides works by Mendelssohn, Elgar and Rimsky-Korsakoff, Mr. Hersenhoren will conduct the orchestra in "Enchanted Hill," by the Canadian composer, John Weinzweig. The broadcast portion of the programme will be heard at 10.15 p.m. EDT.

VANCAMP

Mr. and Mrs. Simon Ouderkirk and Mr. and Mrs. Wm. Ouderkirk, of Rome, N. Y., spent the week-end with Mr. and Mrs. Alfred Byrd.

Mr. and Mrs. Willard Bellinger spent Sunday evening with Miss Edna and Mr. Arthur Swerdfeger.

Miss Annie Walker, Winchester, is spending a few days with Mr. and Mrs. Geo. Walter and the Misses Ellen and Mae.

Miss Ellen Walter spent a few days last week with Miss Dorothy Marquette, of Mountain.

Sunday visitors of Mr. and Mrs. Alfred Byrd were Misses Grace and Veryl Byrd, of Prescott; Mr. and Mrs. Sanford Byrd and boys, and Mr. and Mrs. Clayton Byrd and family.

Master Morley Powell is spending part of his holidays with Mr. and Mrs. Chas. Davidson.

Mr. and Mrs. Richard Patterson and Mr .and Mrs. Avery Francis spent Sunday evening with Mr. and Mrs. George Walter and family.

Miss Pearl Bellinger is visiting Miss Irene Byrd, at Patterson's Corners.

Mrs. Arron Campbell, of New York spent Thursday with Mr. and Mrs. George Walter and girls.

Miss Hilda Bellinger, of Bellamy, spent the week-end at her home here.

(Too Late For Last Week)

We are very sorry to report Mr. W. J. Riddell suffered a stroke on Friday last. We hope for a speedy recovery.

Vancamp Y. P. U. held a very successful weiner roast and social evening last Wednesday. All report a very enjoyable time.

At the time of writing we are pleased to hear that Mr. Burland Elliott is slightly improved after a recent and serious illness.

Mr. and Mrs. Alfred Byrd spent Monday with Mr. and Mrs. Nelson Merkley, of Cloverdale.

Mr. Arthur and Miss Edna Swerdfeger, also Masters Albert Shannon and Carl Swerdfeger, spent Sunday evening with Mr. and Mrs. Elisha Jackson and Violet, of Pepperville.

Mrs. Murray and grandchildren, Bud and Jo Anne Murray, of Hamilton, spent the past two weeks visiting friends in this community.

Miss Violet Fairfield, of Pepperville, is spending a few days with Miss Edna Swerdfeger.

KARS NEWS

Grandmothers' Day

The members of Kars W. I. held their annual Grandmother's Day in the W. I. Hall on Thursday afternoon, Aug. 13. The president, Mrs. Jack Craig, welcomed the members and guests, and presented each grandmother with a corsage. The roll call was answered by each grandmother telling about her honeymoon.

This was followed by the regular business period, with Miss E. Drew as secretary, assisting the President. Mrs. Alex McLeod reported on the Garden Brigade and stated that 8 out of 9 members of Kars group received prizes. Miss Isobel Drew was first prize winner and Miss Beulah James received the second prize. It was decided to invite Mrs. Dalgleish, of Kenmore, for the next meeting.

Mrs. J. K. James received a gift as the grandmother having her birthday nearest Grandmother's Day. Mrs. C. Dillon as the shortest grandmother present, and Mrs. W. J. Craig and Mrs. John McLeod for having the most grandchildren.

Mrs. C. Todd gave readings on "Hospitality," and "Grandmothers," and also gave a recitation. Miss Ruth Graham sang twice in costume with Miss Helen Kyd as accompanist. Mrs. Pillar conducted a contest, which was won by Mrs. W. Crawford. There was also a period of community singing.

Mrs. W. J. Craig expressed the thanks of the grandmothers for the pleasant afternoon. Mrs. Todd and Mrs. Pillar were committees in charge of program and supper.

CASS BRIDGE

George Dwight Hutt, S. D., of Halifax, N. S., called on Mr. and Mrs. Ralph Johnstone on Monday.

Miss Jean Kirkby and Miss Olive McKever, Prescott, spent the week-end with Mr. and Mrs. Ralph Johnstone.

Mr. and Mrs. Floyd Crowder called on Mr. and Mrs. Gordon Baldwin, Jr. on Monday evening.

Mr. Stewart MacKillican, of Massena, N. Y., called on Mr. Sherwood Coons on Tuesday.

Mr .and Mrs. Robt. Fowler and children were visiting friends at Berwick on Sunday.

L.A.C. Robt. McOuat and Mrs. McOuat, of Dartmouth, N. S., were Wednesday guests of Mr. and Mrs. Gordon Baldwin.

Mrs. T. J. Allen and two children were guests of Mr. and Mrs. Ford Baker for the past two weeks.

Mrs. Geo. McNairn, of Aultsville, is spending a few days with her sister, Mrs. G. Durant, and family.

Mr. and Mrs. Thos. McOuat, L.A.C. Robt. McOuat and Mrs. McOuat were guests of Mr. and Mrs. Jack McDiarmid on Tuesday.

Mr. Silas Baker spent the week-end in Brockville.

Mr. and Mrs. Gordon Baldwin, Sr., spent Sunday with Mr. and Mrs. Albert Johnston at their cottage at Point Iroquois.

Mrs. S. M. Oliver, Iroquois, called on Mrs. Sherwood Coons on Wednesday.

Mr. and Mrs. Edgar Turner, of Dundela; Mr. and Mrs. Campbell and children, of Cardinal; Mr. and Mrs. Wm. Clark, of Detroit; Mr. and Mrs. Thos. Steele, of Ottawa, were recent guests of Mr. and Mrs. James Patterson.

Mr. and Mrs. Donald Kinney and children, and Mrs. Mae Allison were guests of Mr .and Mrs. Hilliard Kenney at Roebuck on Friday.

Cass Bridge Red Cross held its weekly meeting at the home of Mrs. Sam Holmes, and the next meeting will be at the home of Mrs. Donald Kinney.

Little Mary and Jimmie Steele are visiting their grandparents, Mr. and Mrs. J. R. Johnstone, this week.

Miss Elaine Crowder, of Vernon, assisted her aunt, Mrs. Gordon Baldwin, Jr., a few days last week.

Mr. and Mrs. Frank Hogaboam, Mrs. Will Cook and Mr. Arnold Hogaboam spent last Wednesday in Spencerville, the guest of Mrs. Almon Smail (nee Gladys Cook), and Mr. Smail.

Miss Marjorie Dewland, nurse-in-training at Brockville, spent the week-end with Mrs. Lorne Cook.

Mr. and Mrs. Gordon Baldwin, Jr., and Lorraine, were guests of Mr. and Mrs. Lorne Bell on Sunday.

Master Reuben Robinson, of Melvins, was a guest of his grandparents, Mr. and Mrs. Jas. Johnstone, last week.

Mr. and Mrs. E. Smith and two daughters, Madge and Effie, and son, Louis, of Three Rivers, Que., spent Tuesday with Mr. and Mrs. Frank Hogaboam.

Mrs. Ford Baker listened to her brother, Harry Allen, from overseas, on Sunday, from the Beaver Club, by radio.

Mr. and Mrs. Ken. Durant, Miss Freda Durant, Mrs. Geo. Durant, and Mrs. Geo. McNairn, of Aultsville, motored to Prescott on Monday and were guests of Mr. and Mrs. Stanley Greer.

Mrs. Ralph Johnston and Ronnie visited Mrs. Gordon Baldwin on Friday.

PLEASANT VALLEY

Mrs. Hannah Hamilton took tea on Friday evening at the home of Mr. and Mrs. Sam R. Hamilton.

Mr. and Mrs. Arnold Pitt, of Shanly, spent Monday with her sister, Mrs. Gordon Gilmer, and Mr. Gilmer.

Mr. O. Workman, of South Mountain, has just finished painting the school interior and porch, which will be a more pleasing appearance for the teachers and pupils.

Mrs. M. Gilmer and Mr. and Mrs. Gordon Gilmer, Carl and Keith, spent Sunday evening with Mr. and Mrs. S. R. Hamilton.

Mr. and Mrs. David C. Gilmer, Betty and Wayne, spent Saturday evening with Mr. and Mrs. David F. Gilmer.

Mr. and Mrs. John McGowan, of Brinston, spent Friday evening with her mother, Mrs. M. Gilmer.

Mrs. David F. Gilmer, Joyce and Ross, and Mrs. Gordon Gilmer were callers at the home of Mrs. H. Jeffery of South Mountain on Thursday afternoon.

Dr. McIntyre, of South Mountain, called on Mr. Sam R. Hamilton, who has been ill for a few days. His many friends wish he may soon be restored to his usual health.

Mrs. J. Lennox and Miss Nelda Lennox called on Mrs. Earl Gilmer recently.

CLOVERDALE

Mr. and Mrs. Fleming Lapierre, of Garison, are visiting the former's mother, Mrs. Eli Lamoureux, and friends in other places.

Rev. and Mrs. D. W. Summers, of Winchester, visited their daughter, Mrs. Morton Stobo, and Mr. Stobo, last Friday.

Mrs. Wm. Biccum and Miss Thelma Cinnamon called on Mrs. Chas. Dillabough recently.

Mr. and Mrs. Fleming Lapierre, Mr. and Mrs. Harold Rombough and Mr. and Mrs. Jack Lewis spent last Sunday with the latter's mother, Mrs. Eli Lamoureux.

Mr. and Mrs. Isaac Durant and Miss Muriel called on Mr. and Mrs. Orville Coughler on Friday morning.

Mrs. Benson George called on Mrs. Chas. Dillabough on Wednesday.

Mrs. Thos. Stobo is spending this week with her brother and family, Mr. and Mrs. Lewis Hanna, of Munster.

Mrs. James Hughes and daughter, Miss Olive, spent one day last week with the former's sister, Mrs. James Cinnamon.

Mr. Alvy Larmour visited friends at Chesterville recently.

We are glad to see Mr. Roy Cumming is able to be out around again.

Master Gordon Cinnamon and sister, little Miss Doris, returned home last Thursday after a visit tour among their friends.

Miss Teresa Dignard is visiting friends in Montreal.

The light in the Cloverdale schoolhouse window will lead you to the faithful few Red Cross workers of this community.

Mrs. Roy Docksteader spent Thursday last at the home of Mr. and Mrs. Geo. Wilson, of Winchester.

"That cop doesn't know how to swing his job."

"You'll have to admit though that he can swing his stick."

INSURANCE

FIRE, HAIL, ACCIDENT, LIVE STOCK AND AUTOMOBILE

Apply to

WALTER MOFFATT, Winchester, Ont.

CUT COARSE FOR THE PIPE

OLD CHUM

CUT FINE FOR CIGARETTES

COLONIAL REFRESHMENTS

ICE COLD SOFT DRINKS, APPLE JUICE, TOMATO JUICE, etc.

ICE CREAM by Cone, Brick or Bulk. Ice Cream Bon Bons.

CIGARETTES, TOBACCO, CIGARS.

Chocolate Bars, Life Savers, Gum, Planters' Peanuts, Packaged and Bulk Confectionery, etc.

BUS SCHEDULE

Monday to Friday

To Ottawa—9.45 a. m.
To Cornwall 7.15 p. m.

Saturdays

To Ottawa—9.45 a. m.
To Cornwall 2.30 p. m.
To Ottawa—5.15 p. m.
To Cornwall 7.45 p. m.

Sundays & Holidays

To Ottawa—7.30 p. m.
To Cornwall 10.00 p.m.

W. F. WORKMAN & SON, Phone 103, Winchester, Ont.

MacDONALD'S HARDWARE

BOWMAN ELECTRIC FENCES $16.95
SHOCK STOCK $18.00
GEM FENCER $18.50

BEATTY EQUIPMENT

BEATTY BROS. MANURE BUCKET $22.00
BEATTY BROS. WATER BOWLS $5.30

We have a good stock of the above articles and now is the time to buy.

USED GOODS

1 13-Inch PAPEC BLOWER, slightly used. 1 ONE-FURROW DISC PLOW. 3 USED CORN BINDERS. 1 USED MASSEY GRAIN BINDER.

YOUNG WORK HORSES

We have several good young Work Horses—also 5 good Driving Horses. Get your driver now for the coming winter and save your tires for next summer.

FAIR DEALING OUR MOTTO

W. C. MacDONALD - Phone 109

Hardware & Farmer's Supplies Winchester, Ont.

JOHN FADER, Salesman.

The World's News Seen Through

THE CHRISTIAN SCIENCE MONITOR

An International Daily Newspaper

is Truthful—Constructive—Unbiased—Free from Sensationalism — Editorials Are Timely and Instructive and Its Daily Features, Together with the Weekly Magazine Section, Make the Monitor an Ideal Newspaper for the Home.

The Christian Science Publishing Society
One, Norway Street, Boston, Massachusetts
Price $12.00 Yearly, or $1.00 a Month.
Saturday Issue, including Magazine Section, $2.60 a Year.
Introductory Offer, 6 Saturday Issues 25 Cents.

Name.....

Address.....

SAMPLE COPY ON REQUEST

Church Notices

United Church
Rev. T. A. Halpenny, B. A. D. D.
Minister.

10.30 a.m., Public Worship.

Owing to the work of re-decorating the Church Auditorium, the service will be held in the Sunday School Room.

11.30 a.m., Sunday School Session.

3 p.m., Service at Harmony.

There will be no evening service during the month of August.

The regular mid-week services are withdrawn.

St. Paul's Presbyterian Church
Mr. Allan Thomson, B. A.
Minister.

10.00 a.m., Sunday School.

11.00 a.m., Morning Worship.

2.30 p.m., Service at Winchester Springs.

7.30 p.m., Public Worship.

Wednesday, 8.00 p.m., Intercession and Prayer.

Miss Clara Irving, Organist and Choir Director.

Church of England

Holy Trinity, Chesterville, Holy Communion at 10.30 a.m.

St. Peter's Church, South Mountain, Evening Prayer at 3 p.m.

St. Matthias' Church, Winchester, Even Song at 7.30 p.m.

Rev. J. A. L. Ellacott, Rector.

Wesleyan Methodist Church

Preaching at 10.30 a.m. and 7.30 p.m.

Wednesday, 7.30 p.m., Prayer Service.

Friday, 7.30 p.m., Young People's Meeting. A cordial welcome to all.

Rev. D. W. Summers Pastor

Baptist Church
Rev. R. F. Willson, Pastor.

11.00 a.m.—Public Worship.

2.45 p.m., Service at South Gower.

7.30 p.m.—Evening Service withdrawn until first Sunday in September.

Wednesday, 7.30 p.m., Prayer Meeting.

Wesleyan Methodist Church
Inkerman Charge.
Rev. L. M. McCorriston, Th. B. S. T. M.

10 a.m., Sunday School.

11 a.m.—Morning Worship.

7.30 p.m.—Evangelistic Service.

A Hearty Welcome to All.

MOREWOOD UNITED CHURCH
Rev. T. A. Woods, Pastor.

Sunday, August 23rd.

Morning Service, 10.30, followed by Sunday School.

Evening Service, 7.30—Open Air Broadcast.

"Let everything that hath breath Praise the Lord."—Psl. 150:6.

CHESTER R. ROBINSON
Winchester Representative of
Mutual Life Assurance Company
We Also Write
AUTO - FIRE - ACCIDENT
—in—
Anglo-Canadian and General Accident Companies
PHONE 37 - - WINCHESTER

HENDERSON LODGE, NO. 383 A F. & A. M., WINCHESTER
Meets on Second Friday of each month in Sweet's Block, at 8 o'clock.
Visiting Brethren always welcome.
D. E. BEGGS, Wor. Master. H. G. GRAHAM, Secretary.

ROSS MORROW, Auctioneer.
For the Counties of Dundas, Stormont, Glengarry, Carleton and Russell.
Sales of all kinds handled.
W1 - Winchester Springs.

JAKE ROSS
All kinds Poultry wanted at all seasons
Wool wanted. I buy all kinds of Hides.
Phone 81 - - Winchester

WANTED
ALL KINDS OF LIVE POUTLRY—any time, also Wool, Feed Bags and Hides. Highest Cash Prices paid.
Phone 86, Morrisburg.
BARKLEY'S MEAT MARKET
Buyer for Dominion Poultry and Egg Traders, Montreal.

CAREFUL THOUGHT!

Due to the tremendous strain caused by sudden bereavement, careful thinking is hindered by increased responsibilities. Because decisions must be made quickly it is imperative that you have the valuable assistance of a reliable funeral director. We are trying to serve this community as faithfully as we can.

LORNE ARMSTRONG
Funeral Director and Furniture Dealer. Phone 34
SOUTH MOUNTAIN, ONT.

HINTS FOR THE HOME

To Preserve Eggs.

Eggs may be preserved for many months by first coating them with lard or grease, and then packing them in bran.

Ironed Clothes.

Freshly ironed clothes should be hung up until thoroughly dry before folding. Otherwise, they may have an unpleasant odor.

Rust on Paint.

Rust on painted surfaces can be removed by the use of sandpaper. Don't try to cover the rust spots with paint, as they will show through in time.

Removing Rust.

There is nothing like a touch of kerosene to remove "the rust from iron or steel, when applied with powdered bath brick to give it the proper roughage."

The Bread Board

Use either cold or lukewarm water when cleaning the bread or pastry board. Hot water softens the grease and causes it to spread and soak into the softened wood.

Bed Springs.

A long-handled, medium-sized bottle brush will prove invaluable in cleaning bed springs. Dip the brush frequently into hot water. It will get into the corners very easily.

Cheese Fingers.

Here is a novel way of serving cheese. Grate some cheese and moisten it with mayonnaise or cream; add a little minced parsley. Shape into finger-length pieces and serve with raw fruit.

Fireplace Bricks.

The bricks in the fireplace can be cleaned very effectively if they are covered with a paste of powdered pumice stone and ammonia. Leave this on for an hour and then scrub with warm soapsuds.

Care of Dog.

If the dog has an upset stomach, stop feeding him immediately and allow his stomach to rest for a day. The following morning, give him a physic and feed lightly. This will aid his digestive tract.

Care of Linoleum.

It is a good idea to apply a thin coat of liquid wax frequently to the kitchen linoleum, and when dry, polish with a soft cloth. The linoleum looks much better, lasts longer, and is easier to clean.

Cleaning Leather

Leather on furniture may be softened and cleaned by using a mixture of one part hot vinegar and two parts linseed oil. Apply this solution with a cloth and rub the leather dry. Then polish with another clean, soft cloth.

Candle Grease.

To remove candle grease and wax from table linens, place a piece of clean blotting paper over the spot and press with a hot iron. Keep shifting the blotter to use a fresh portion until the spot has disappeared.

Carpet Sweeper.

The brushes of the carpet sweeper can be stiffened by taking the brushes out of the sweeper and dipping them several times into hot water, to which a little common baking soda has been added. Then let the brushes dry in the sun.

The Rubber Plant

If the leaves of the rubber plant have turned yellow, loosen the dirt around the edge of the pot and remove the plant to a different pot. The root may be pot-bound, or the soil may be wormy, but in either case it is wise to re-pot the plant.

Fruit.

If you expect to keep fruit well, it should never be allowed to touch. If you are short of space anad the fruit must be kept close together, keep the tissue paper wrappers on the oranges, apples, etc., so that the skins do not touch and cause decay. The fruit will keep best if laid separately on a shelf.

MODERN ETIQUETTE

1. Is it necessary for a woman to say "please" and "thank you" to her own servants?

2. When receiving an invitation to a wedding that is to take place at a hotel, is a reply necessary?

3. Should one pick up a dropped napkin when dining in a restaurant?

4. When the guests at a dinner are few in number, and they are all intimate friends, would it be all right for the place cards to bear only their first names, Mary, Elizabeth, Helen, etc.?

5. How should the card of a doctor read?

6. Does a good conversationalist keep repeating: "Is that so? You don't mean it. Really," etc?

Answers

1. There is nothing obligatory about it, but as it is such a trivial courtesy to extend to the people who are serving one, a well-bred woman will do so.

2. Yes.

3. No; let the waiter pick it up. He will also furnish a clean napkin.

4. Yes, when all the guests are close friends.

5. James Walker, M. D., or Dr. James Walker.

6. No; such a habit is always annoying.

"If I can't say something pleasant about a man I never discuss him."

"Neither do I. But there are lots of others like that malicious, low-lived, lying sneak, Moggers, who are always knocking."

For Your Health Book

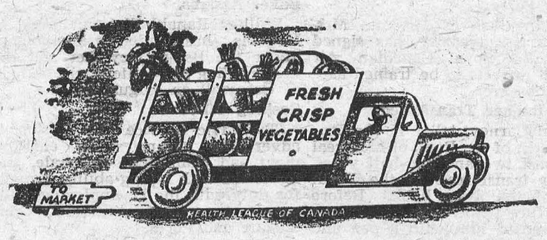

Salads lend themselves so readily to decorative effects that for many years they had no more important part in diet than just that. But now, besides being highly decorative, they are regarded by nutritionists as vital to the well-balanced diet. Rich in minerals and vitamins, the mixed salad or lettuce alone is becoming a staple food.

Lettuce Alone Is Salad

Epicures prefer lettuce salad mixed in a wooden bowl with wooden fork and spoon. Housewives prefer them because they are so easy to prepare. After following directions once or twice, anyone can make an excellent salad, and make it of just a few odds and ends but always beginning with fresh, crisp lettuce, either leaf or head.

Here's How

Into the salad bowl put salt, pepper and paprika in quantities your judgment suggests and your taste confirms. (Use extra salt (iodized) in summer to help prevent ill effects by heat). Add three tablespoons of vinegar, preferably taragon, and 6 or 8 tablespoons of salad oil. Mix thoroughly, adding a button of peeled garlic if you want to be seriously regarded as a salad maker, then chopped celery, especially the green leaves, chicory, water cress, grated carrot or raw cauliflower. Grated cheese, well seasoned or definitely aged, adds zest. Then the lettuce, a whole head leafed out. Stir up thoroughly and serve in generous portions with crackers or thin well-buttered real whole wheat bread.

Rabbits Don't Mind

Rabbits may enjoy wilted lettuce; humans, especially youngsters, don't. There'd be fewer salad-refusers if the vegetables, fruit and lettuce were always appetizingly fresh and crisp.

Every Day Is Salad Day

There is a salad for every day in the year and it is important to develop your taste for them because of threatened shortages of canned goods. A postal card to the Health Leaague of Canada, 111 Avenue Road, Toronto, Ontario, will bring you a free vitamin chart for ready reference and a booklet "Salads that are Different."

THE POET'S CORNER

DOG DAYS

Sand in open sandals,
Swishing frocks,
Hot dogs, and bathing suits,
Ice cream cones, and rolled down socks.

Moonlight and winding roads,
Smell of soil, and growing things,
Overhead the twinkling stars,
Cupid, too, with outstretched wings
—Dorothy Sproule.

A MARCHING SONG

What are we fighting for,
We who are free?
To rescue other men
From slavery.
To say to Nazi crimes
Never again!
That's what we're fighting for,
Canadian men!

What are we fighting for?
Children that cry
Looking to us for help.
They shall not die!
Shall mothers sweat and starve?
Never again!
That's what we're fighting for,
Canadian men!

What are we fighting for?
Freedom to pray,
Each man to worship God
In his own way.
Churches shut close in hate
Never again!
That's what we're fighting for,
Canadian men!

What are we fighting for?
The foe is near,
Threatening our quiet homes,
All we hold dear.
Shall Nazis boast and win?
Never again!
That's what we're fighting for,
Canadian men!

What are we fighting for?
Not fear or fame,
Brothers, this fight is ours,
We'll play the game.
Red-blooded men are we,
One man as ten.
We'll win to Victory
Canadian men!
—Sophia Almon Hensley,
Barton, N. S.

SOME DAY

There'll be a day when skies are blue again.
There'll be a day when dreams come true again,
Yes, somewhere in the near or far-away,
There'll be a day.

There'll be a day when we can say, "it's over."
There'll be a day when we can dream in clover,
And though above us now the skies are gray,
There'll be a day.

There'll be a day of dawn and golden beauty,
The day to recompense our endless duty.
An answer to the faith of all who pray.
There'll be a day.
—Grantland Rice in N. Y. Sun.

THE COST OF LIVING BONUS
(Pembroke Standard-Observer)

The Standard-Observer, at the first, was under no obligation to give the Cost of Living Bonus to our employees, but if those who worked in large industries were entitled to it we considered that those in smaller firms had just as much right ,so away back in 1941 we acted accordingly.

After August 15th we will give the additional cost of living bonus to our employees. The employer gives it all, the employee gets a part, the other part goes to Ottawa.

And with National advertising almost extinct, the publishing business in a town is not now a thriving institution. While some lines of business prosper as never before during war conditions, the newspapers have to take it on the neck, chin up.

HAY FEVER SEASON

The season for that distressing ailment, hay fever, is with us and countless thousands of people will be miserable until the ragweed, to which it is alleged there are over a million Canadians allergic, is destroyed. There are ways by which the hay fever attack can be modified and in some cases averted, such as medical treatment and by going away to pollen-free places for the duration of the season. In addition there are the following precautions which sufferers from this malady are advised to observe.

1. Stay out of a wind and particularly a high wind, and do not drive in an open motor car. This will help in escaping pollen that may be driven by the wind.

2. Avoid house dust, paint, face powder, animal dandruff and other materials which may become aggravating.

3. Avoid cooling systems or sleeping where they may be in a draught, since a sudden drop in the body temperature may start one sneezing and wheezing.

TO THE RATEPAYERS OF N. M. CONSOLIDATED AND SOUTH MOUNTAIN CONTINUATION SCHOOL SECTIONS

The Municipal Council of the Twp. of Mountain have overtaxed you $4500 or more in the years 1937-38-39-40-41. Contrary to provisions of Sec. 38 of the High School Act, they have compelled you to pay this for costs of County pupils.

I explained to the Clerk on three occasions in 1937-38 his mistake. Sickness retarded my efforts to have this corrected in 1939-40-41, nevertheless I drew it to the attention of the Reeves of 1940 and 1941. In 1941 the Reeve assured me he would have it corrected. On paying my taxes in March, 1942, I found it only partly corrected and we were and are still paying part of the cost of County pupils.

The Dept. of Education verified these facts advising us to seek an adjustment from the Municipal Council which they should and surely would give.

I, with several Ratepayers, met the Municipal Council at the July meeting. They admitted the error and all except Councillor Timmins expressed an opinion we should be repaid somehow. However, seeking technicalities in the law at the August meeting, decided to do nothing, with only Councillor Carlyle in favour of justice as required by their oath of office. They did not even decide to cease collecting this tax for previous years, or instruct the Clerk to levy it correctly for 1942 and future years.

I also asked N. M. School Board in 1941 to seek a correction of this matter, and although their fellow Ratepayers were then and are still paying these taxes contrary to law, they did nothing.

Therefore I advise any ratepayers of these sections, who may have any taxes of these years, to pay them under protest, also 1942 taxes unless Mountain Twp. Council take necessary steps to have the cost of County pupils properly levied.

FRED CASSIDY,
Mountain, Ont.

FREE WAR SAVINGS STAMPS! FREE

DON'T MISS YOUR NAME

HERE'S THE PLAN IN A NUTSHELL

Each week there will appear in an advertisement on this page, the name and address of one or more persons residing in Winchester or district.

Simply locate your name, clip out the advertisement in which it appears, and present it at the Winchester Press Office, and you will receive

2 WAR SAVINGS STAMPS ABSOLUTELY FREE

W. C. MacDONALD
HARDWARE & FARMERS' SUPPLIES
"Fair Dealing Is Our Motto"
Give your order now for next year's machine. An order now may be the means of getting your order filled.
PHONE 109
Winchester - - Ontario.

YOUR HOME MERCHANTS DESERVE YOUR SUPPORT
Winchester and district merchants are trying to please you. They have, in most cases, as large an assortment of stock in almost any line as city stores have. When you spend your money with them it remains in your home town and goes towards paying local wages and local taxes.
A comparison will show that local prices, quality for quality, are as low as they are anywhere. The country merchant pays less rent than his city competitor and is able to sell for less. Why not give him your business?
The business directory on this page is published for the convenience of shoppers. These merchants are all reputable business firms, some of many years standing, and they will be pleased to serve you.

TRY OUR SUPERIOR Grocery Service YOU'LL LIKE IT!
EGGS WANTED—Highest Prices Paid. Honest Grade.
McKercher Bros.
PHONE 86 - WINCHESTER

DON'T LET THE HOT WEATHER GET YOU DOWN!
Get a Bottle of Idafer
(Vitamin B. Complex)
and really Enjoy your summer.
J. F. Smith Drug Co.
LIMITED
Phone 34 - - Winchester.

V

For Your Leisure Moments
READ — SAVE TIRES & GAS
You should be able to make a choice from our assortment of over 100 magazines & weekly papers—also see our collection of Pocket Novels 25c and 35c
DUNCAN'S STORE

BOYD'S AUTO SERVICE
CHRYSLER, PLYMOUTH and FARGO SERVICE
Telephone 144
Church Street, Winchester.

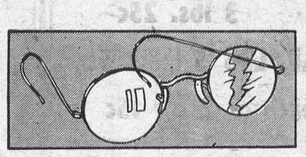

Has This Hapened to Your Glasses? New Lens quickly replaced. Bring broken pieces.
JOHN BURKE
JEWELLER & OPTICIAN
Phone 66 - - Winchester

Jake Ross
WHOLESALE POULTRY DEALER
Highest Prices paid for Hides and Wool.
Phone 81 - - Winchester.

H. McMASTER
FLOUR and FEED
Phone 43J-, Winchester, Ont.
We are 100% behind the War Savings Stamp Campaign.

Lannin's Garage
USED CARS - GEN. REPAIRS
Sales Ford Service
Just received—2 New Ford Cars A Sedan and Coach. See them.
Winchester - Chesterville
Phone 49. Main St.

BUD TEX MEN'S WEAR
Where a Personal Interest is Taken in Your Appearance.
EVERYTHING IN MEN'S WEAR.
If we haven't got what you want we will procure it on short notice.

M. F. Beach Co., Ltd.
Wholesale Manufacturers and Retail Dealers of
BUILDING MATERIAL, SASH, DOORS, etc.
Byron Dawson
We sell PURINA FEEDS and AGRO CONCENTRATES
Phone 48 - Winchester, Ont.

MORRIS ROSS
We Buy and Sell
POULTRY, CATTLE, HIDES
General Junk Dealer.
PHONE 19
Winchester - - Ontario.

Ault Creamery
LIMITED
Manufacturers of
Cheese, Butter and Casein
Telephone 184
WINCHESTER, ONTARIO.

"THE BUSY BIG STORE"
Murdock & Keyes
Dealers In
GROCERIES, BOOTS, SHOES, HARDWARE, FLOUR, FEED and SALT
South Mountain - Ontario.

T. L. Brown
GROCERIES, MEATS and REFRESHMENTS
Sole Agents For
Carhart Pants & Overalls.
Phone 114, Winchester Station.

Better Used Cars
Consider the Dealer back of the Car and Be Sure to look over our values if you are in need of a
BETTER USED CAR
Melvin's Garage
PHONE 113 - WINCHESTER

D. R. McDonald
GENERAL MERCHANT
Phones
Winchester 216-J-2 Metcalfe 16-R-11
VERNON - - ONTARIO.

D. L. Berry & Sons
—operating—
BERRYHOLM POULTRY FARM
Phone 38, South Mountain, Ont.
Use BERRY'S BIG B For Live Stock & Poultry.

ROSS HUTCHINSON
Anthracite and Bituminous COAL, and WOOD.
This year it will pay big dividends to Fill Your Bin Early.
Order your fuel now and avoid disappointment.
PHONE 4 - WINCHESTER.

Canadian Tire Corp'n
ASSOCIATE STORE
Auto Parts and Accessories, Oil, Lubricants, Tools, Fishing Tackle, Camp Equipment, etc., etc., all at
C. T. C. CATALOGUE PRICES
Williamsburg - Tel. 605 R 12
Open Every Evening.

C. B. MORROW, Chiropractor
SOUTH MOUNTAIN, ONT.
Spinal Adjustments - Foot Correction
10 years' successful practice in New York City
Office Hours: Monday, Wednesday & Friday 2 to 4 and 7 to 8 p. m. or By Appointment
Telephone 62, South Mountain, Ont.

Robt. Beggs & Son
GENERAL CONTRACTORS
Mrs. J. O. Stewart
Dealers' Supplies
Estimates given on all kinds of Construction Work.
HALLVILLE - ONTARIO.
Phones 612 r 5 or 16 r 23
South Mountain Ex.

Buy War Savings Stamps and Certificates Regularly

Peaches, Pears, Plums.

Buy Now As This Fruit Is Scarce.

New Clover HONEY, 4 lb. tin 65c

PICKLING NEEDS

XXX White Wine VINEGAR 45c per gal.

XXX Cider Vinegar 49c per gal.

CELERY SEED	POWDERED ALUM
MUSTARD SEED	MUSTARD
TUMERIC	CASSIA BUDS
CURRY POWDER	CINNAMON STICKS
WHOLE CLOVES	WHOLE ALLSPICE

Quart Sealers - - - $1.35 dozen.

Zinc Rings 30c per doz.

Rubber Rings - - 3 dozen for 23c

Parowax 1 lb. pkgs. 17c

NEW POTATOES 10 lbs. 35c

TOMATOES 3 lbs. 25c

DUTCHESS COOKING APPLES 5 lbs. 25c

NEW CABBAGE 10c each or 2 for 15c

AEROXON FLY COIL, 5 for 10c — FLY TOX, 8 oz. Tin, 25c
WILSON'S FLY PAD, 3 to a pkg., 10c

McKERCHER BROS.

Telephone 86 - - Prompt Delivery

SOCIAL AND PERSONAL

Mrs. Archie Coulthart, of Morewood, spent Friday in town.

* * * *

A.C.-1 Hubert Black, of the R. C. A. F., Toronto, spent the week-end with his wife here.

* * * *

Miss Muriel Barkley spent the week-end in Ottawa, the guest of Miss Lorna Workman.

* * * *

A.C.-2 Bill Nesbitt, of the R.C.A.F., Montreal, Que., spent a week here, at the home of Mrs. Jay W. Nesbitt.

* * * *

Prof. and Mrs. D. L. Bailey and daughter, Nancy, of Torontno, were guests of relatives here recently.

* * * *

Miss Shirley Nesbitt, of Smiths Falls, is spending a week, the guest of her grandmother, Mrs. J. Nesbitt.

* * * *

Master Mac Davidson, of Winchester Springs, spent a few days last week with Mr. and Mrs. A. W. Davidson.

* * * *

Mr. Allan Preston, of the Bank of Nova Scotia, Toronto, is spending a couple of weeks holidays at his home here.

* * * *

Miss Dorothy Baker, of Kingston General Hospital, is holidaying with her grandmother, Mrs. Edward Baker.

* * * *

Mr. and Mrs. A. B. Allison were the guests of Mr. and Mrs. W. S. L. Merrill, of Morrisburg, on Friday evening.

* * * *

Dr. H. G. Merkley, of Winnipeg, was a week-end guest of his sister, Mrs. T. O. Keyes, and brother, Dr. S. A. Merkley.

* * * *

Mr. Arnold Hogaboam spent last week with friends in Bowmanville and Toronto, returning home on Monday afternoon.

* * * *

Mrs. D. H. Roughton and son, Master Stephen, of Kingston, spent the week-end, guests of the former's mother, Mrs. Jas. H. Ross.

* * * *

Miss Violet Baker and Miss Euphemia Bulloch, of Toronto, spent last week with the former's grandmother, Mrs. Edward Baker.

* * * *

Mayor and Mrs. Philip H. Fader, of Leamington, spent a few days with the former's father, Mr. Martin Fader, and other relatives in town.

* * * *

Mrs. C. E. Helmer and daughters, Jo-Anne and Gail, and Miss Nancy Woodward, of Hamilton, were recent guests of Mr. and Mrs. Arnold Dukelow.

* * * *

Mr. and Mrs. Allen Summers and sons, Mac and Hubert, Mrs. I. Curtis and Miss Mary Countryman spent a couple of days last week with friends and relatives in Montreal.

* * * *

L.A.C. Robert McOuat, of the R. C. A. F., Halifax, N. S., and Mrs. McOuat, were guests of the former's grandparents, Mr. and Mrs. Thos. McOuat, for a few days last week.

* * * *

Mrs. John R. Emery and daughter, Miss Mary, have returned to their home in Scarsdale and White Plains, N. Y., after spending the past two weeks with the former's mother, Mrs. Jas. H. Ross.

LOCAL AND DISTRICT NEWS

Joins Air Force.

John Carr, son of Mr. and Mrs. B. L. Carr, Morrisburg, has signed up with the Royal Canadian Air Force and expects to be trained as a pilot or observer.

Iroquois Banker Transferred.

J. D. McCarney, teller in the Iroquois branch of the Bank of Montreal for the past two and one-half years, has been transferred to the Perth branch of the same bank. Before his departure fellow members of the staff presented him with a pen and pencil set.

Engagement Announced.

The engagement is announced of Miss Jessie Vivian Lee, elder daughter of Mrs. H. L. Lee, of Ottawa, and the late Mr. Lee, of Winchester, to Mr. Warren George Hart, of Ottawa, youngest son of Mr. and Mrs. Thomas Hart, of Canora, Sask. Wedding to take place in St. Matthew's Church, Ottawa, on Saturday afternoon, September 5th.

Red Cross Wool.

The local Red Cross Society has received a supply of wool, and any ladies requiring some may have it at once. The local Society has a quota of 200 pairs of socks to be completed by the end of September, and knitters are urged to get their wool as soon as possible. The weekly meetings of the Society will be resumed on Monday, September 7th.

Beetle Caught.

A Japanese beetle was found on Saturday morning by Mary Sled, in the Government trap placed on the grounds of her home, 402 East street, Prescott. Japanese beetles have proven particularly destructive in parts of the United States and the traps have been set at points along the St. Lawrence as a protective measure in case they should invade this side of the river.

Local Lady Wins Prize.

In the recent letter-writing contest, conducted by the Family Herald and Weekly Star, Mrs. A. B. Allison, of this place, won first prize ($10.00). The contents of the letters submitted were to outline how community co-operation has been used to help valuable future social ends, and at the same time raise money for War Bonds and War Savings Certificates. These letters will be published in the Family Herald and Weekly Star when the next War Loan Campaign is announced. Mrs. Allison's many friends join in extending congratulations.

Cheese Production Up

Although July cheese production fell in Dundas county from 993,237 to 948,777 pounds in comparison with the corresponding month of last year, in Leeds and Grenville counties increases were scored, according to the estimate of the Ontario Department of Agriculture. In Grenville, the make increased from 360,153 to 443,690 pounds, and in Leeds from 1,057,367 to 1,130,508 pounds. Production for the first seven months of the year has been as follows: Dundas, 4,318,234 pounds; Grenville, 1,914,366 lbs.; Leeds, 4,683,178 pounds. A marked decline in butter production in all three counties is announced.

Baker Assigns.

William Ranald Watson, baker, of Iroquois, has made an assignment under the Bankruptcy Act and the first meeting of creditors will be held at Cornwall on August 24.

Seeking Officers.

The Civic Service Commission is advertising vacancies for employment and claims officers, male, and for clerks with typing ability, female, for duty with the Unemployment Insurance Commission at Prescott, Gananoque and Perth.

Died At Brinstons.

Mr. Edgar A. McIntosh Strader, highly respected resident of the Brinston district, passed away on Saturday in his 41st year. His wife was the formen Greta Faulkner. The funeral was held from his late residence on Monday afternoon.

Morrisburg Clergyman Enlists.

Rev. James A. Payton, B.A., B.D., who has been pastor of the United Church at Morrisburg for the last three years, has tendered his resignation in order to join the chaplain service of the Royal Canadian Air Force. There is some possibility that he may be temporarily succeeded at Morrisburg by Rev. Dr. A. E. Runnells, superannuated minister, who was at one time in charge of Wall street United church, Brockville.

Passes At Ottawa.

Mrs. Caroline Clement, widow of the late Frank McCloskey, and a former resident of Chesterville, passed away at Ottawa on Saturday in her 84th year. Her husband was hotelkeeper in Chesterville for many years. Surviving are two daughters, the Misses Agnes and Kathleen McCloskey, of Ottawa, and one son, Clement McCloskey, on active service with the C.A.S.F. The funeral was held from St. Mary's R. C. Church, Chesterville, on Monday.

INKERMAN

Flight-Lieut. P. A. Bowman, and Mrs. Bowman, of Rockcliffe, were week-end guests of the former's mother, Mrs. M. Bowman.

Guests at the home of Mr. and Mrs. Russell Crowder over the week-end were Mr. and Mrs. Jas. Row, of Brockville, and Mr. and Mrs. H. R. Crowder and Doris, of Ottawa.

We are sorry to report Rev. Mr. Burman having accepted a new charge and consequently will be leaving our midst in the near future.

Mr. Keith Kenney, South Mountain, is spending some time with his sister, Mrs. A. B. Allison, and Bernice.

Mrs. H. W. Kirk and two sons, Basil and Raymond, of North Portal, Sask., are visiting Mr. and Mrs. Russell Crowder and other relatives in the vicinity.

Miss Nona Edwards, of Pyratees, N. Y., spent last week, the guest of her aunt, Mrs. John Lang.

Mr. and Mrs. Trevor Crowder, of Morrisburg, spent Tuesday last with Mr. and Mrs. R. Crowder.

We regret to say that Mrs. Daniel Burleigh and Mr. Burland Elliott are still on the sick list.

Mr. and Mrs. Geo. McIntosh attended the funeral of the former's cousin, Edgar McIntosh Strader, held at Brinston on Monday.

Mr. Jas. Row, Jr., of Brockville, is the guest of his cousin, Mr. Gerald Crowder, this week.

Miss Norma Lang is spending a few days with Miss Marion LaPorte at the cottage on the St. Lawrence.

Mrs. M. Bowman attended the funeral of her cousin, Edgar McIntosh Strader, held at Brinston on Monday.

We are pleased to report Mr. Edward Gallery is improving favourably, after having undergone a major operation in Hotel Dieu Hospital, Kingston.

Mrs. M. Fetterly is at present with her daughter, Mrs. Erle Baldwin, and Mr. Baldwin, at Oak Valley. Mrs. Fetterly is not enjoying the best of health at present.

Miss Wilma Crowder, of Prescott, is visiting her cousins in the vicinity at present.

Mr. and Mrs. Harold Hess and children, Winchester Springs, and Mr. and Mrs. Lyle Barkley and infant son, Harold Franacis, were Sunday guests at the home of Mr. and Mrs. Frank Barkley.

Mrs. Welzie Burleigh, of Elma, spent the past week with her parents-in-law, Mr. and Mrs. David Burleigh.

Mr. and Mrs. Alex McDonald and son, Jon Douglas, of Toronto, visited Mr. and Mrs. Dalton Timmins on Monday.

Mr. Robert Armstrong, Cardinal, spent Sunday at his home in town.

Miss Estelle Higginson and niece, Miss Joan Wiseman, of Toronto, have returned home, after spending a week at Norway Bay summer resort.

LOCAL AND GENERAL

Miss Florence Fennell is spending two weeks' holidays with her parents, Mr. and Mrs. M. Fennell.

* * * *

Ordinary Seaman Stanley Raistrick has returned to Halifax, having spent the past 12 days in Winchester and Vernon.

* * * *

Mrs. Gilbert Raistrick, Jr., attended the shower for her sister, Mrs Stanley Raistrick, Friday afternoon in Vernon.

* * * *

Miss Aileen Cheney, Mountain, arrived home from Ottawa this week where she has spent the past ten days visiting friends.

* * * *

Mrs. Cecil Price, of Prescott, and Miss Laura Dupuis, of Westmeath, were week-end guests at the home of Mr. and Mrs. Neil Hutt.

* * * *

Mr. and Mrs. Peter Wyatt, accompanied by Mr. and Mrs. Robt. Pombert, of Ottawa, spent last Friday with friends in Cornwall.

* * * *

Miss Dorothy Baker, nurse-in-training at Kingston; Miss Violet Baker, of Toronto, and Miss Tillie Baker, of Ottawa, are visiting at the home of Mrs. Edward Baker.

* * * *

Miss Helen Cornwell, of St. Catharines, is a guest this week of Miss Evelyn Cheney, at the home of Mr. and Mrs. R. D. Cheney, Mountain.

* * * *

Miss Clara Anderson returned home on Monday, after spending two weeks with friends in Toronto, and with her sister, Mrs. Plant, of Windsor.

* * * *

Mr. George Carlyle, of the Northern Electric Company staff, Montreal, spent the week-end with his parents, Mr. and Mrs. Kenneth Carlyle.

* * * *

L.-Cpl. David W. Steele, of Vancouver Island, and Mrs. D. W. Steele and family, of Cardinal, spent Thursday with the former's parents, Mr. and Mrs. Wm. Steele.

* * * *

Mr. and Mrs. Norman Durant, Billy and Garry, returned to their home in Hamilton, after spending several weeks with the latter's parents, Mr. and Mrs. Wm. Steele, and other friends.

* * * *

Mr. and Mrs. E. M. Shaver will leave on Saturday to spend next week with relatives and friends in Montreal. With Mr. Shaver absent from town, the Clerk's Office will be closed all next week.

* * * *

Mrs. Charles D. Empey, of Camden, N. J., Miss Ruth Churchill, Miss Mary Empey, Mr. Allan Thomson of St. Paul's Presbyterian Church, and Mr. Max Boyd, enjoyed a motor trip on Friday to Silver and Sharbot Lakes.

Supreme in Quality

"SALADA" TEA

Mr. and Mrs. W. J. Stewart and daughters, Betty and Christine, left on Monday for a week's vacation at Campbell cottages, on the St. Lawrence.

* * * *

Mr. and Mrs. Gilbert Raistrick, Jr., and children, Shirley and Brian, attended the wedding of the former's brother, Mr. George Raistrick, to Miss Patricia MacNaughton, on Saturday morning at 9 o'clock in St. Mary's Church, Chesterville.

* * * *

Mr. and Mrs. Harry Baldwin and children, of Toronto, are spending their holidays with Mrs. Baldwin's parents, Mr. and Mrs. F. F. Davidson, here, and Mr. Baldwin's mother, Mrs. J. Payne, South Mountain.

Miss Evelyn Walker spent Thursday with Mrs. Cecil McIntosh.

* * * *

Mrs. Lily Murphy and Mr. Roslyn Alexander, of Montreal, spent the week-end with the latter's brother, Mr. Alva Alexander, and Mrs. Alexander.

* * * *

Mr. and Mrs. Peter Wyatt entertained at tea on Sunday, the following out-of-town guests: Mr. and Mrs. William Hicks, Mrs. A. C. Collins, Mrs. M. Craig, Cpl. B. Holmes, Misses Hilda Wyatt, Alice Wyatt and Rhoda Doherty, and Pte. R. E. and Mrs. Pombert, all of Ottawa; also Mr. and Mrs. Wilmot Wyatt, Miss Margaret Wyatt, Mr. Stewart Dalgleish and Evon Stinson.

LAYING MASH

The time will soon be at hand to change from Growing Mash to Laying Mash.

Egg prices are now and likely will be high all fall and winter. To get the Best results, consider

"MIRACLE LAYING MASH"
Made by Ogilvies, and
"LAKKO O.A.C. LAYING MASH"
Made by Lake of the Woods
which is a guarantee of
of their quality.

HUGH McMASTER
PHONE 43J., WINCHESTER, ONT.

Mr. David J. Steele, Mr. and Mrs. K. McMillan and children, of Avonmore; Mr. Rowat Deeks, Ottawa, and Mr. and Mrs. Vincent Steele, of Winchester Springs, were visitors at the home of Mr. and Mrs. Wm. Steele on Sunday.

Notice To Car Owners

Under the Government's New Regulations C. S. 4 J., we are still permitted to repair and Vulcanize a blowout or cut on all sizes of automobile or truck tires or tubes. We have good used tires: 600 x 16 and a few other sizes for sale. If you are eligible to buy used tires, call and see us. Farmers without trucks may purchase these tires. I can procure certain sizes in new tires for those eligible. Let us explain the tire regulations to you.

CLARENCE DEEKS,
Phone 84J, Winchester.

Notice To Students and Parents

Due to Governmennt Regulations, we will not be able to extend credit or allow exchanges on any school supplies this year.

DUNCAN'S BOOK STORE

KEYES' CASH STORE

SWEATERS

SLEEVELESS SWEATERS

An all-wool sleeveless pullover provides that extra warmth needed on cooler evenings. We have them in colors that go well with your sports wear: Greens, Blues, Sand and Maroons. Price

$1.95 each

MEN'S SWEATER COATS

Men's sweater coats with zipper fronts in a good assortment of colors. All wool. No more zippers after these are sold. Price

$4.25

Men's Socks

MEN'S ANKLE SOCKS

Men's smart hose of mixed yarns, Double heels and toes. Assorted plaids and checks. Priced at

39c, 50c and 75c pr.

Ladies Fine LINGERIE

SMOOTH SLICK SLIPS

Taffeta Princess Style. Straight cut, tailored. Colors Tea Rose and White. Price

$1.00

DULL FINISH SATIN SLIPS

Tailored, embroidery trimmed, in white and tea rose. Sizes 32 to 42. Priced at

69c

LADIES' SLIPS

Ladies' Rayon Celanese Slips, lace trimmed in tea rose or white. Sizes 32 to 42. Price

69c

Girls' Rayon Celanese Slips in white and tea rose. Sizes 8 to 14 years. Price

75c

LADIES' SILK PANTIES

These trim tailored Rayons fulfill all the requirements of everyday underwear. The good cut and expert tailoring means a perfect fit and dependable wear. In tea rose and white. Price

50c pair.

TOWELING

BATH TOWELS 22 x 44 inches

White, with fancy stripes in the various colors. Each

75c

TURKISH TOWELING

20 inches wide. White ground in attractive colored stripes. Price per yard.

35c

BATH TOWELS 20 x 40 Inches

White ground with faint colored stripe. Fine for the cottage, for summer guests or any other use. This low price and popular size makes this towel a favourite.

29c each

T. O. KEYES - Phone 16 - Winchester, Ont.

Meat Orders

We deliver For Threshing Gangs

We are permitted to deliver Meat orders to farmers during Threshing and Silo-Filling. Phone in your meat order as early as possible and we will deliver promptly. No need to worry about that roast of beef, etc., when we are at your service.

REYNOLD'S MEAT MARKET
PHONE 85, WINCHESTER, ONT.

Chesterville FAIR

TUESDAY and WEDNESDAY

SEPT. 1 & 2, 1942

First Day will be devoted to Sports for School Children, Games, etc.

SECOND DAY ATTRACTIONS

CATTLE, HORSES, POULTRY, MACHINERY AND GRAIN EXHIBITING AND JUDGING

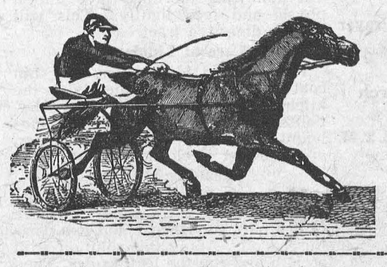

Horse Races

FREE-FOR-ALL	$100.
2.22 CLASS	$100.
2.28 CLASS	$100.

Morrisburg Boys' Band In Attendance

DANCE in Community Hall on Wednesday Night, September 2nd. Duquette's Orchestra will furnish the music.

Sponsored by Chesterville and District Agricultural Society.
H. E. Durant, President. - - Eric Casselman, Secretary.

The M. F. Beach Co., Limited

Operating Continuously Since 1856.

WINCHESTER - - ONTARIO.

MANUFACTURERS and DEALERS in all kinds of BUILDING MATERIAL

HOUSE TRIM in Pine, Basswood, Oak, Gumwood, Walnut, B. C. Fir

End Match FLOORING in BIRCH and OAK

INSUL BRIK SIDING, ASPHALT SHINGLES

ROLL BRIK SIDING.

MILL FEEDS

PURINA FEEDS AT SPECIALLY REDUCED PRICES

CUSTOM GRINDING and MIXING.

HOME-MAKING!

Home-Making is our business, and we are anxious to help you with your home-making problems. Young people starting up house-keeping will find us ever ready to serve them. We can supply the necessary furnishings for your home at a figure that will save you money. Why not drop in today and look over our stock. We are well prepared to meet all orders at the present time, but cannot guarantee this later. If you need furniture, buy now.

Everything For The Modern Home

J. L. DIXON, Furniture Dealer
Funeral Director—Packard Ambulance Service
TELEPHONE 13 - - WINCHESTER, ONT.