WINCHESTER PRESS

VOL. SIXTY-SIX. WINCHESTER, ONT., THURSDAY, OCTOBER 1st, 1953. NO. 19

Winchester Players Win Most Prizes At Legion's Monster Night

Bingo players from the Village of Winchester were especially predominant in winning prizes at last Wednesday night's Monster Bingo in the newly renovated Winchester Arena. Approximately 1200 people attended the affair, which was the third annual presentation by Branch 108 of the Canadian Legion.

Of the twenty-seven possible prizes to be won, Winchester artists of the game of Bingo walked off with thirteen of the valuable awards, including nine of the regular twenty game prizes, three of the special games awards, and the free game prize.

Big winner of the night was Mrs. Robert Vice, of Winchester, who won the top prize—a beautiful 21-inch Westinghouse Television Set, valued at $450.00. She was a lone winner in the only game that called for a full card. Other winners in the special games were: Sam Cowan, of Winchester, who won a complete set of Wear Ever Aluminum, valued at $275.00; Robert Woods, a 4-piece Kroehler Sectional Chesterfield Suite, with matching end table and coffee table, valued at $269.00; Robert Bellinger, Mountain, Guerney Electric Range, valued at $209.00, and H. Gitelman, of Montreal, who won the $109.00 Kenmar Contour Chair. The beautiful Kieninger & Oberfell 400-Day Clock, which was the free-game prize, was won by Mrs. Arthur Schrale, of Winchester. The door prize, a $69.00 Cedar Chest, was won by Chester Lang, Inkerman.

On behalf of the Legion, President Carl Laushway extended a warm welcome to the large gathering and complimented the Rink Company for the fine improvements made to the Arena. He also introduced Art. Findlay, president of Montgomery Branch, and Henry Harvey, first vice president of the Ontario Provincial Command, who conducted the Bingo, assisted by other members of the popular Montgomery Branch of Ottawa, and local Leigonnaires, in their traditional smooth-running fashion. The lucky ticket for the door prize was drawn by Reeve Walter Moffat, of Winchester.

Much credit for the choice of prizes, which this year exceeded previous Monster night awards, goes to Ken. Summers, who supervised the purchasing of all prizes, and to Dr. S. W. Dawley, who looked after the fine display and arrangement of prizes on the stage at the Arena, as well as arranging the benches on the asphalt surface. Advertising the event was capably handled by James VanBridger and Wilfred Lannin, and the clean-up committee was headed by Frank Dunlop and Frank Gannon.

Following is a complete list of the winners and their prizes.

1. Trilight Lamp — Miss Phyllis MacDonald, Winchester.
2. Hostess Chair—Mrs. Lawrence Montpetit, Iroquois.
3. Set of Table Lamps—Mrs. G. Reynolds, Winchester.
4. Chrome Rocker — Ray Cooke, Winchester, R. R. 4.
5. G. E. Pop-up Toaster—Mrs. R. Gamble, Morrisburg.
6. Gossip Bench — Fred Curtis, Winchester.
7. Food Mixer—Mrs. Harry Hummell, Chesterville.
8. Men's Gladstone Bag—Mrs. A. Hanes, Inkerman.
9. Men's or Ladies' Watch—Ken. Lawrence, Winchester.
10. Metal Ironing Board with Iron —Cora Droppo, Chesterville.
11. Set of Dishes—Les Presley, Morrisburg.
12. Coffee Table—Joseph Thompson, Kemptville.
13. Pair of Woollen Blankets—Mary McCloskey, Chesterville.
14. Ladies' Matched Luggage—Mrs. Woodrow Holmes, Winchester.
15. Mantel Radio — Mrs. Hugh Slater, Winchester.
16. Chest of Silver—Ray Froats, Morrisburg.
17. Fishing Rod, Reel, Line and Box—Mrs. Sandy McLean, Winchester.
18. Kodak Camera—Reg. Workman, Winchester.
19. Silver Tea Service—E. J. Simpson, Chesterville.
20. G. E. Pop-up Toaster—Dannie Sipes, Mountain.

Major Prizes

1. Westinghouse Television Set—Mrs. Robt. Vice, Winchester.
2. Wear Ever Aluminum — Sam Cowan, Winchester.
3. Chesterfield, with Coffee Table and Step Table—Robt. Woods, Winchester.
4. Guerney Range — Robert Bellinger, Mountain.
5. Kenmar Contour Chair — H. Gitelman, Montreal.

Free Game

Kieninger & Oberfell 400-Day Clock—Mrs. Arthur Schrale, Winchester.

Door Prize

Cedar Hope Chest—Chester Lang, Inkerman.

Coming Events

NOTICE TO WINCHESTER UNIT OF HOSPITAL AUXILIARY

Members of the Winchester Unit of the Hospital Auxiliary are requested to attend a special meeting in the Public Library, Thursday, October 1st, at 7.00 p.m., for the purpose of organizing a Unit executive to carry on the work of the hospital Auxiliary in Winchester. 19c

VANCAMP ANNIVERSARY SERVICES AND SUPPER

Anniversary Services will be held in the Vancamp United Church at 10.30 a.m. and 7.30 p.m. on Sunday, October 4th. A guest speaker and special music at each service. On Monday evening, October 5th, supper will be served in the church basement from six to eight o'clock. Everyone is invited to attend. Supper: Adults 75c, Children 50c. 19p

THANSGIVING BINGO

A Thankgsiving Bingo will be held in the I.O.O.F. Hall, South Mountain, on Friday evening, October 9th, starting at 8.00 o'clock, sponsored by the South Mountain Ball Club. Objective: To install lights in the Park. 15 Prizes of Choice Fowl. Two Special Games, value $30.00. Tickets $1.00, good for 15 games. One Free Game. Tickets now on sale. 19-20c

REGISTRATION FOR DANCING SCHOOL

Registration for the Dancing School, sponsored by the Winchester Legion Ladies' Auxiliary, will be held on Saturday, October 10th. Those interested in Tap, Ballet and Scotch Dancing should contact Mrs. S. W. Dawley, Phone 227, or Mrs. Gordon Coons, Phone 55J, not later than Tuesday, October 6th. A pianist for the lessons is needed also. 19c

JUNIOR HOCKEY CLUB ANNUAL BLUE AND WHITE DANCE

Make plans now to help the Winchester Junior Hockey Club off to a good start this year by attending the Club's annual Blue and White Ball, at the newly decorated Winchester Arena on Friday evening, October 2nd, commencing at 8.45 p.m. Music furnished by Cliff. Wilkes and his 8-piece orchestra. Fun for everyone. Advance sale of tickets. Buy yours now and support the Juniors. Admission 50 cents. 18-19c

BIBLE SOCIETY PLANS CANVASS

The Winchester Branch of the British and Foreign Bible Society has completed plans for its annual canvass of Winchester and district, which should get under way within the next week or so.

Because of its worthiness, the local canvass has always been a success. Canvassers and executive members of the Branch are looking forward to another successful year. President of the Winchester Branch is Raymond Summers. Mrs. Edgar Turner is the secretary-treasurer.

SPECIAL SERVICES AT WINCHESTER WESLEYAN METHODIST CHURCH

This Saturday evening, October 3rd, at 8.00 p.m., a special service will be held at Winchester Wesleyan Methodist Church, under the auspices of the Wesleyan Methodist W. M. S. Featured at this service will be Dr. and Mrs. Reisdorf, who will show colourful movies of their recent World Missionary Tour. The W. M. S. extends a cordial invitation to everyone to attend this service.

Rally Day for Winchester W. M. Church will be held on Sunday. Services will be held at 10.30 a.m. and 7.30 p.m. Dr. Reisdorf, General Secretary of the Sunday School Department of the Wesleyan Methodist Church of America, will be the guest speaker at each service. Special singing will also be featured at these services.

Five Big Thursday Evenings—See Page Eight.

RECENT BIRTHS AT THE MEMORIAL HOSPITAL

On Thursday, September 24, 1953, to Mr. and Mrs. Albert Golden of Billings Bridge, R. R. 1, a son.

On Friday, September 25th, 1953, to Mr. and Mrs. Clayton Froats, of Morrisburg, a son.

On Friday, September 25th, 1953, to Mr. and Mrs. Carl Smith, Morrisburg, R. R. 1, a daughter.

On Sunday, September 27th, 1953, to Mr. and Mrs. Donald Shay, of Chesterville, R. R. 2, a daughter.

On Sunday, September 27th, 1953, to Mr. and Mrs. Lyall Fawcett, of Chesterville, R. R. 3, a son.

On Monday, September 28th, 1953, to Mr. and Mrs. Gordon Baldwin, of Winchester, a son.

On Monday, September 28th, 1953, to Mr. and Mrs. Gerard Dagenais, of Russell, R. R. 3, a son.

On Tuesday, September 29th, 1953, to Mr. and Mrs. Raymond Thompson, of Mountain, R. R., a daughter.

On Tuesday, September 29th, 1953, to Mr. and Mrs. Earl Reddick, of Kemptville, a daughter.

At the Jewish General Hospital, Montreal, on Saturday, September 2 th, 1953, to Mr. and Mrs. Joe Lang (nee Bertha Bessin), a son.

Crysler Boy Killed By Tractor

A three-year-old child was fatally injured last Wednesday afternoon on his father's farm, near Crysler, when he was crushed beneath a tractor.

Claude Cayer, son of Mr. and Mrs. Fernand Cayer, had been riding on the back axle of the tractor when he went to step onto the floor boards of the machine, but lost his balance and fell beneath the right rear wheel.

His father rushed him to the office of Dr. D. G. McMillan, but young Claude died almost immediately upon reaching the medical office.

The accident was investigated by Ontario Provincial Police Constable George Nault.

Surviving to mourn the death of the child are his father and mother and two brothers, Rejean and Guy.

The funeral was held from the family residence Thursday at 4 p.m. for service at St. Albert Roman Catholic Church. Burial was made at St. Albert cemetery. Rev. R. Paquette officiated.

MISS JOAN WATSON, TORONTO, ACCEPTS $1200 FELLOWSHIP FROM QUEEN'S UNIVERSITY

Having won the 1952 French Government Scholarship, Miss Joan Watson, of Toronto, has, for the past year, represented Queen's University at the Sorbonne University, Paris, France, where she took post-graduate studies.

While in Europe, Miss Watson visited many parts of France, such as Nice, Normandy and Brittany, and also toured Spain, Switzerland and Austria, England, Scotland and Wales.

She has returned home and will spend this year completing her Master of Arts degree in Spanish and French at Queen's, where she will also be an assistant teacher in the Spanish department.

Miss Watson is the daughter of Mr. and Mrs. Wm. Watson, of Toronto, formerly of Winchester.

Winchester Legionettes Eliminated By Ottawa Girls' Softball Champs

Winchester Legionettes came to the end of the trail on Sunday afternoon when they were whipped 18-4 by Minute Car Wash girls, who made a clean sweep of the best of five series. The win gives the Ottawa City Senior Champs the Eastern Ontario Ladies' Softball Championship and the Dover Memorial Trophy. The loss was no disgrace for the Legionettes, who went right up to the line in their first year of league competition. They retain their Eastern Ontario Intermediate laurels—not bad for a first year club.

The Car Wash ladies scored in every inning, capped by six runs in the sixth frame. Madge Grenon was the big gun for the winners, blasting a three-run homer in the opening stanza. Joan Clark belted out a two-run double for the Legionettes in the fifth inning.

Audrey Boland, who started for the winners, was credited with the win. Ethel Andison came in for Car Wash in the fifth frame and held the losers in check for the rest of the game.

Mabel McIntosh went the route for Winchester, giving up 18 hits, while her teammates committed six errors behind her.

Winchester—Duncan, 2b; Timmins, ss; Acres, 1b; G. McIntosh, 3b; Kirkwood, cf; M. McIntosh, p; P. McIntosh, lf; S. Acres, c; J. Clark, rf.

Car Wash—Obyrne, 1b; A. Wingate, ss; Dillon, 2b; Larkin, 3b; Grenon, cf; Hill, rf; P. Wingate, lf; Sauve, c; Boland, p; Andison, p (5).

Winchester ..000 030 001— 4 8 6
Car Wash ...311 326 11x—18 18 1

Fire Prevention Week, October 4th to 10th—Remove all fire hazards from your home.

Young School Boy Critically Injured When Struck By Car

Winchesters' first traffic accident victim since the opening of school three weeks ago lies in a semi-state of consciousness in the Ottawa Civic Hospital to-day, as the result of injuries received when struck by a car on St. Lawrence Street last Thursday afternoon. He is six-year-old Kenneth Williams, step-son of Mr. Basil Liscumb and only son of Mrs. Liscumb, of North Winchester.

A beginner at the local Public School, young Williams had been detained for a few minutes and was dismissed about 3.40 p.m. Five minutes later, as he attempted to cross St. Lawrence Street just south of the Cameron Ave. intersection, he was accidentally struck by a car driven by Herman Hutt, 29, of Winchester.

Mr. Hutt immediately rushed the injured boy to the District Memorial Hospital where he was treated by Dr. W. M. Byers. Injuries to the boy's head and face were of such a serious nature that it was necessary to rush him to the Ottawa Civic Hospital, where his condition is regarded as extremely critical.

Constable Gilbert Raistrick, who investigated the accident, said the usual 3.30 p.m. junior safety patrol had completed its duties before the accident occurred, and that the 4 p.m. patrol had not yet come on duty.

Boy Drowned In Finch Gravel Pit

Lorne Edgar Roy MacLean, 10-year-old son of Mr. and Mrs. L. A. MacLean, of Finch, was drowned on Saturday afternoon when he slipped from a raft in a water-filled abandoned gravel pit, two and a half miles south of the village.

Lorne, who celebrated his 10th birthday on September 7th, was playing with his brother, Roy, aged five, and Charles and Stirling Smith, aged eight and seven, respectively. Lorne and Charles were actually on the raft while the other two boys were playing along the edge of the water when the accident occurred about two p.m.

According to reports, Lorne slipped off the raft. The little Smith boy tried to reach him with the pole he was using to propel the raft, but the MacLean child disappeared beneath the surface.

The children rushed to the MacLean home a quarter of a mile away for help. Mr. MacLean and his elder daughter, Joyce, 15, returned to the scene. With the help of Joe Lachapelle, owner of the pit, and using a garden rake, the body was recovered.

Dr. J. G. McLeod, of Finch, and Dr. J. M. Pollock, coroner, of Avonmore, were both on the scene when the body was recovered. They applied artificial respiration for over an hour.

The gravel pit was allowed to fill up a year ago to supply water for the boiler used by a road gang in preparing a hot mix for the road. The pond is about 50 feet square and seven feet deep.

Const. A. H. Barker, of the Cornwall Ontario Provincial Police detachment, investigated the accident.

The funeral was held on Monday afternoon at two o'clock in the Wesleyan Methodist Church at Newington. Rev. Lloyd McCorriston conducted the service, and burial was made in Finch Cemetery.

In addition to his parents, chief mourners and survivors included two sisters, Joyce and Jean 14, and his brother, Roy.

United Counties' Health Unit Announces Clinic Dates For Immunization of Children

Dates for the forthcoming annual Immunization Clinic have been released by the United Counties' Department of Health, sponsors of the movement.

A free medical service designed to protect the child against Smallpox, Whooping Cough, Tetanus and Diphtheria, Medical Officer Dr. R. S. Peat, of the United Counties, points out that immunization should be given to babies when they are five or six months old. For complete protection the injections are given four times. In this district the first injection will be given in October, others to follow in November and December, and a final one six months later.

Vaccination against smallpox can be done at any age, usually at about six months, and again before starting to school. Vaccination, medical authorities say, for smallpox will not interfere with other needles the child receives at the same time. Signature of the parent is necessary before any child is immunized or vaccinated, and parents are, therefore, asked to accompany the child in order to sign the consent.

In this area immunization clinics are slated to start in Winchester in the Town Hall on Friday, October 9, at 10 a.m. for the first injection. Other first injection dates for the district are as follows: Ormond, Baptist Church, 1.00 p.m., Oct. 9th; Morewood P. School, 2.15 p.m., Oct. 9th; Chesterville Community Hall, 3.30 p.m., Oct. 9th; Inkerman Town Hall, 1.00 p.m., Oct. 16th; South Mountain, I.O.O.F. Hall, 2.15 p.m., Oct. 16th; Hallville, Continuation School, 3.00 p.m., Oct. 16th; Morrisburg. Health Unit Office, 9.30 a.m., Oct. 21st; Williamsburg United Church, 11.00 a.m., Oct. 21st; Iroquois Town Hall, 1.30 p.m., Oct. 21st; Brinston Women's Institute Hall, 3.30 p.m., Oct. 21st.

A complete chart, of the above mentioned places, showing the dates for all three doses, the times and locations, will be published in the next issue of this paper.

Arena Board Needs Money--To Make Canvass For Funds

A meeting of much importance was held in the town hall on Monday evening to discuss the financial problems confronting the Board of Management of the local Arena, Winchester's Community Centre.

Sitting down with the directors were representatives of the 100 Club and the Legion, and some interested citizens. Mr. Gerald Helmer, president of the Rink Board, presided.

It is no secret that the Arena Directors have to raise approximately $9000.00 from some source to make up the deficit caused by the recent renovation program and for some necessary repairs still to be completed. Where and how to get the money was the topic up for discussion.

It was agreed that the debt could be reduced to a certain extent from proceeds of events held in the rink, from rentals and advertising space, but they would be slow and uncertain.

After discussing the pros and cons of all suggestions proposed, it was decided to make another canvass of the village and district, and invite the general citizenry to either purchase shares in the rink or make an outright donation, also to interview those who promised to buy shares last autumn, but failed to do so.

The village was divided into sections for the purpose of making the canvass, and the following men were appointed as canvassers:

North-West Section—Messrs. Ken, Ault and Gordon LaRose.

South-West Section—Messrs. Wilfred Lannin and Harold Lannin.

North-East Section—Messrs. Harry Flora and Sam Ault.

South-East Section—Messrs. Eldon Fennell and Robert Woods.

Station District — Messrs. Gerald Helmer and Melvin Scott.

Surrounding District—Messrs. Hart Melvin and J. L. Dixon.

It is no secret that, in addition to devoting their time and energy to managing the arena for the benefit of the young people of Winchester and district, the directors have donated freely of their finances towards the maintenances of the rink, in many cases to a point beyond their means.

There are many citizens who, as yet, have not contributed anything towards the Rink Fund, and it is to be hoped they will come to the aid of the Board at the present time. Dollars are urgently needed and donations, both large and small, will be appreciated.

OBITUARY

LATE SAMUEL S. ROSE

One of Mountain Township's most prominent farmers and a leading Eastern Ontario Ayrshire Breeder, Mr. Samuel S. Rose passed away quietly at his home on Thursday of last week. He had been in failing health for some time.

The late Mr. Rose died at the homestead place in the 7th Concession of Mountain Township, where he was born 62 years ago, a son of the late Samuel D. Rose and Elizabeth McOuat. He received his education in district schools and at an early age took up farming as a career, and made a success of it the remaining days of his life. In recent years his two sons, Donald and Edward, had carried on the tradition of good farming and Ayrshire breeding set down by their father.

In 1925 Mr. Rose married the former Margaret Smith, who survives. Also surviving are two sons, Donald and Edward, at home; one daughter, Helen, nurse-in-training at the Royal Victoria Hospital, Montreal; and one sister, Miss McCamie Rose, of Mountain.

The funeral was held at his late residence on Saturday afternoon where the service was conducted by the Rev. W. E. Wright. Miss Annie Walker, a friend of the family, was the accompanist for the two favorite hymns of the deceased: "Abide With Me," and "O God Our Help In Ages Past." Interment was made in Maple Ridge Cemetery. The pall-bearers were Messrs. Jack Lewis, Stewart Declare, Merrill Taylor, Hubert Riddell, Willis VanAllen and Kenneth Guy.

Floral tributes were received from the following—The Family; Miss McCamie Rose; Misses Mae and Maude Rose; Mr. and Mrs. E. L. Deeks; Mr. and Mrs. Percy Berkley; Mr. and Mrs. John McCallum and family, of Ogdensburg, N. Y.; Mr. and Mrs. J. A. Fraser and family, Town of Mount Royal, Que.; Mr. and Mrs. J. T. Smith, Alexandria, Ont.; Mrs. B. McConkey and William; Mr. and Mrs. Lloyd Wilson; Mr. W. O. Dales and Mr. and Mrs. Sam Branning, Toronto; The Declare Family; Mr. Jas. Milligan; Staff of Winchehster High School; Students of Winchester High School; Vancamp United Church; St. Matthias' Guild; Neighbours of Rose Haven; Neighbours in Mulloy School Section; Gideon Bible—Mrs. Thos. H. McOuat, Winchester.

METCALFE MOURNS DEATH OF BELOVED DOCTOR

Residents of Metcalfe and district are mourning the passing on Monday of one of Osgoode Township's oldest and most highly esteemed citizens, a veteran physician, Dr. Calvin Morrow. He was in his 94th year and had practised medicine in the Metcalfe district for over half a century.

The late Dr. Morrow was born at Russell, Ont., the son of Foster and Jane Ann (Scott) Morrow. He was educated at the North Russell Public and Grammar Schools, and subsequently studied medicine at McGill (1884-1888). He took up post graduate studies at Edinburgh, Scotland.

For eight years he was a teacher in the district, including Vars, Plantagenet and Navan.

He started his country practice at Navan between 1888 and 1890, and then practised at Metcalfe from 1890 to 1935. For 30 years he was Medical Health Officer for Osgoode Township.

Dr. Morrow attended the United Church at Metcalfe and had been a member of Russell Lodge A. F. and A. M. He had long been a member of the Independent Order of Foresters.

He is survived by his wife, the former Lottie E. Whiteside; one daughter, Mrs. Albert Tomlinson (Consuelo), St. Catharines; one son, Dr. C. E. L. Morrow, Metcalfe, and two grandchildren, Carolyn and Bruce Calvin Morrow.

The funeral service is being held this afternoon at two o'clock in Metcalfe United Church. Burial will be in Springhill cemetery.

Letters to the Editor

A SUGGESTION!

Winchester, Ont.,
Sept. 28th, 1953.

Editor, Winchester Press:—

Dear Sir — Among other good things you have in Winchester is a theatre of which residents may well be proud. When I decided nine months ago to come to this town, an acquaintance with the theatre helped in my choice.

There is no doubt in my mind that television will prove to be strong competition of the screen, and the theatre owners will have to meet it, and the only way in sight is the big screen.

My purpose in writing this letter is to suggest to the owners—who I understand have a string of theatres—that Winchester would be a good town in which to give the wide screen a trial.

I have been brief, but much can be said on both sides. I feel sure that by Spring of next year we will see a considerable number of TV aerials over Winchester and farm homes.

Yours truly,,
Wm. W. Lindley.

* * * *

Ed. Note—Mr. Lindley has a good point there. We agree that the local theatre would be an ideal centre to experiment with the wider screen, and the managers would do well to give it some thought. Television, once it reaches a higher point of consistency in this district, will certainly offer some competition.

WEDDINGS

SIRVAGE—BINGLEY

A pretty September wedding was solemnized in St. Paul's Presbyterian Church on Saturday afternoon at 2.30 p.m. when Miss Lena Margaret Bingley, daughter of Rev. and Mrs. Wm. Reid, of Winchester, became the bride of Mr. Donald Grant Sirvage, son of Mr. and Mrs. E. G. Sirvage, of Chesterville. The Rev. Wm. Reid, step-father of the bride, performed the ceremony, assisted by the organist, Mrs. Hugh Wilson, who played the wedding music and who accompanied the guest soloist, Rev. Howard Hamilton, of Manotick, Ontario, who sang "Because."

Colourful asters and other baskets of fall flowers adorned the church interior.

Given in marriage by her brother, Mr. James Bingley, the bride wore a floor-length gown of chantilly lace and nylon tulle over net and satin, fashioned with a lace bodice, Peter Pan collar and long sleeves coming to points over the hands. Her finger tip veil of embroidered tulle illusion was held in place by a heart-shaped coronet of net and satin trimmed with rhinestones. She wore a single strand of pearls, a gift of the groom, and carried a semi-cascade bouquet of red roses and stephanotis.

Miss Fay Barstead, of Renfrew, was the bridesmaid, and she wore a floor-length gown of pale pink lace and net over taffeta. She carried a bouquet of pink roses. Miss Mary Elizabeth Reid, sister of the bride, was the flower girl, and she was attired in a pale green organdy dress, with a headdress of net and flowers. She carried a yellow and mauve nosegay.

Mr. Russell Sirvage was best man for his brother, and the ushers were Mr. Lorne Byers, of Chesterville, and Mr. H. E. Nauss, of Haileybury.

Immediately following the ceremony, a reception was held at St. Paul's Manse for about forty guests, where the rooms were tastefully decorated with pink and white streamers, wedding bells, asters and other autumn flowers. Receiving with the bridal party were the bride's mother, wearing navy nylon marquisette with matching accessories and a corsage of tawny gold roses, and the groom's mother gowned in navy crepe with matching accessories and a corsage of red roses.

The dining table was set with a cut-work linen cloth centred with the three-tier wedding cake, topped with miniature bride and groom and surrounded with tulle and tiny pink roses, flanked by white tapers in crystal holders. Serving the guests were the girl friends of the bride, the Misses Isobel and Joyce Hay, Dorothy and Gladys McRobbie, Phebe Park, and Donalda MacLaren. Replenishing were Mrs. R. D. Ledgerwood, Mrs. H. O. Balkwill and Mrs. Wilfred McKercher. Mrs. H. E. Nauss, aunt of the bride, and Miss Dorothy Sirvage, sister of the groom, presided at the tea tables.

Later, Mr. and Mrs. Sirvage left on a honeymoon trip through Western Ontario. For travelling, the bride chose a grey suit with navy and pink accessories, and a corsage of pink roses. On their return they will reside at Chesterville.

Among the out-of-town guests were: Miss Dorothy Sirvage, Mr. K. Burnett, Rev. and Mrs. Harry Hamilton, Misses Dorothy and Gladys McRobbie, of Ottawa; Miss Fay Barstead and Mr. Dennison Farmer, of Renfrew; Rev. Howard Hamilton, of Manotick; Mr. and Mrs. H. E. Nauss, Janet, John and Kathy, of Haileybury; Mr. and Mrs. William Campbell and Miss Dorene Campbell, of Cannamore; Mr. Malcolm Byers, Niagara Falls; Mr. and Mrs. E. G. Sirvage, Mr. and Mrs. E. Kelly, Mr. and Mrs. Wm. Byers and Mr. Lorne Byers, of Chesterville.

Rev. Lynden Barclay Killed In Highway Crash

Rev. Lynden Harold Winter Barclay, 40, of 8 Woodlawn Avenue, Ottawa, who was fatally injured in an automobile accident on Highway No. 2, just west of Cobourg, on Monday evening, is well-known in Winchester. He is a son of Dr. G. O. Barclay, of Ottawa, formerly of Winchester, and the late Mrs. Barclay. He died in hospital three hours after the accident.

William Micks, 31, of Port Hope, Ont., also died in the mishap, involving four cars and a light truck.

Police said the Micks cars, travelling east, struck, a westbound light truck, driven by Geraldine Rogers, of Toronto. It glanced off the truck, and two other westbound cars and slammed into the auto driven by Mr. Barclay, also headed west.

Mr. Barclay had left Aultsville, where he had been supply minister for the summer, Monday morning to return for his second year of study on a fellowship towards a degree of Doctor of Theology at the University of Toronto.

He received his early education at Ottawa schools and Glebe Collegiate. He graduated with a Bachelor of Arts defgree from McGill University in 1932 and two years later took a Master of Arts degree from Queen's University.

Mr. Barclay later received a Bachelor of Divinity degree from University of Toronto and a degree of Master of Scientific Theology from Union Theological College, New York. He was ordained in Montreal in 1941.

He was well-known at Woodroffe and Ottawa West United Churches, where he served for three years. Prior to that he was minister at Kenogami, Que., for four years and served in Western Canada for four years.

Surviving, besides his father and step-mother, are two sisters, Miss Hope Barclay, Reg. N., of the Ottawa Civic Hospital, and Mrs. D. W. Pettinger, of Ottawa.

The funeral is being held in Bell Street United Church, Ottawa, this afternoon at two o'clock. Burial will be made in Beechwood Cemetery.

What can fire do? Look at the remains of the Golden Pheasant on St. Lawrence Street. Help to prevent this from happening to your property.

Howard Fetterly Again Heads Local Curling Club

Mr. Howard Fetterly was elected president of the Winchester Curling Club for the fifth consecutive year at the annual meeting, held in the Rink Club Rooms last Friday evening. It was the first annual meeting of the club since receiving its charter a short while ago.

Mr. H. O. Balkwill presented the new by-laws, and with only a few alterations they were approved. The financial report was given by the treasurer, Mr. Robert Woods, who said that the club finances at the present time were in a fairly healthy state with a bank balance of $162.57 and all accounts paid to date.

Fees for the 1953-54 season were set at the following rates: For men beginners, $8.00; renewals, $12.00; for women beginners, $4.00; renewals, $5.00.

Following is a complete list of the officers and directors elected under the new charter:

President—Howard Fetterly.
Vice President—Chester Robinson.
Secretary—Howard Summers.
Treasurer—Robert Woods.
Auditors — Walter Moffat and Robert Ledgerwood.
Directors: Appointed for one year —H. Fetterly, R. Woods, C. Cross and D. L. MacLean; Two years—F. Christie, P. MacGregor, H. Biccum, W. Moffat; Three years—R. Ledgerwood, G. Martin, C. Gilroy and A. Duncan.

The secretary was instructed to order club pins immediately, and the executive, it was decided, will appoint all committees and the caretaker for the season.

Five Big Thursday Evenings—See Page Eight.

The 7th Column

This is National Immunization Week. Are your children protected against Whooping Cough, Diphtheria and Smallpox? If not, have them immunized at once. The first dose can be given to babies as young as six months. See your doctor today.

* * * *

Next week is Fire Prevention Week, and one look at the Golden Pheasant is sufficient to warn us against the ravages of fire. Let's all co-operate to lessen the fire hazards in Winchester. Remember, "Fire Breeds on Careless Deeds!"

* * * *

Two well-known finishes for cars—lacquer and liquor.

* * * *

Editor of the Hartland, N. B., Observer says a man told him there was a time when those who thought ruled those who labored; but now "those who think and labor are ruled by those who do neither."

* * * *

So Rita Hayworth and Dick Haymes, those much publicized Hollywood actors, have been married, each for the fourth time. The ceremony only took three minutes, and probably the marriage will not last much longer. To people who hold the marriage vows as sacred, those Hollywood marriages are mere jokes.

* * * *

A young woman presented a cheque for cashing. "Can you identify yourself?" the teller asked.

The girl took a quick appraising look in her hirror and said brightly, "It's me all right."

* * * *

The Civil Service is to get a five-day work week the year round and an increase in pay at the end of the present year. These were two promises the government fulfilled—or were they election bribes? At any rate, the shorter work week and increased salaries will cost this country millions of dollars, and that money must come from the taxes that the ordinary folk have to pay. In the meantime, the farmer gets a mere 27c a pound for the cheese he produces and has no good markets for any of his produce today—but evidently this is no concern of the government—those boys are too busy making things rosy for their employees.

* * * *

A husband said to his wife: "Have you heard the story about the dirty window?"

"No," she replied.

"Well," he said, "you couldn't see through it anyway."

"His wife asked a friend later: "Have you heard the story about the window you couldn't see through?"

"No," said her friend.

"Oh, well," said the wife, "it's too dirty to tell anyway."—Reader's Digest.

* * * *

Aunt Martha says: "Our parents worked for everything they got and never thought of getting things any other way. They cut their coats to suit their cloth and did without the things they couldn't afford. In this way they learned to respect themselves and each other, and they are still respected by all who remember them."

* * * *

The freshman's father paid his son a surprise visit. Arriving at one a.m. he banged on the fraternity door. A voice from the second floor yelled, "Whadya want?"

The father answered: "Does Joe Jones live here?"

The voice answered: "Yeah, bring him in."

* * * *

Until we have a public eating place in town, where a visitor can get a full-course meal; or a hotel, motel or a few tourist homes where tourists, etc., can put up for the night, maybe we should not brag about Winchester being a modern village. True, we have a fine hospital, good

(Continued on Page 2)

"THE WINCHESTER PRESS"

W. F. WORKMAN, Editor & Publisher.

Authorized as Second Class Mail, Post Office Department, Ottawa.

AN INDEPENDENT NEWSPAPER

Devoted to the interests of Winchester and surrounding districts. Published on Wednesday afternoon and dated Thursday. Established in the year 1888, the Press is Dundas County's Largest and Leading Weekly Newspaper. Guaranteed circulation of over 1850. Subscription Rates $2.50, Foreign $3.50, in advance.

Member of the Canadian Weekly Newspaper Association and Ontario-Quebec Division of the C.W.N.A.

Advertising Rates Supplied on Request. Small Advertisements for our Classified Columns: 50c first insertion and 35c for each subsequent insertion; Cards of Thanks, 75c; In Memoriam, 50c plus 25c for each 4-line verse; strictly cash with order.

THURSDAY, OCTOBER 1st, 1953.

FACTS, FIGURES AND FIRE PREVENTION

Fire Prevention Week this year has been designated to commence Sunday, October 4th, and to end Saturday, October 10th, both days inclusive. During this forthcoming seven-day span an attempt will be made by fire departments and other fire-conscious organizations from coast to coast to put across an important point to the citizenry. And it is an important point that every individual should note carefully, because this point to be dealt with concerns fires, tragic fires,—how they are started and more important how they can be prevented.

The human instinct, especially in the skeptic, will invariably give rise to the question: "Why A Fire Prevention Week?" Here's why!

Authoritative statistics compiled and published by the Dominion Fire Commissioner show that during the past ten years, five hundred and thirty-nine thousand and ninety-seven fires in Canada have destroyed property valued at five hundred and ninety-one million dollars, and that during the same period, four thousand, seven hundred and ninety-eight persons have lost their lives, while at least another fifteen thousand have been seriously injured as the result of fire. These are grim facts that tell a burning tale of despair. More alarming is the fact that losses through fire are increasing year by year.

To maintain the national prosperity it is imperative that human life be conserved. And because humanitarian and economic considerations imperatively demand that human life and material resources in Canada be so far as possible conserved, a Fire Prevention Week has been set aside to help reach this goal. A Fire Prevention Week has been instituted because it is desirable that the attention of the public be directed to the extent and underlying causes of the preventable loss of life and property by fire, and to the best and most practicable means for its control. Thus Fire Prevention Week is used for the dissemination of such information that should be learned and used throughout the remaining weeks of the year.

Next week it is recommended that all dwellings, public buildings, stores, warehouses, factories, farms, mines and forests, hotels, hospitals, theatres and other institutional buildings be carefully inspected. In each case all conditions likely to cause or promote the spread of fire should be removed, and that provision be made to protect the occupants of such places in case of fire. Next week it is advisable that special instruction on the subject of fire prevention be given by the teachers and by municipal officials in the schools, and such appropriated literature be distributed to the pupils. At the same time, Federal, Provincial and Municipal authorities will endeavour to sponsor a widespread program of press releases, radio broadcasts, specially prepared motion pictures, intensive advertising, all of this to impress upon the citizens the national importance of protecting life, property and natural resources from loss by fire.

Locally, the Fire Chief and his department are expected to have special fire drills at both schools, with lectures being given the students on fire protection. Throughout the town advertising will appear to advise the people of Fire Prevention Week and what it stands for.

Fire Prevention Week itself cannot save lives; but the lesson learned from it and the information given may well help cut down the increasing number of disastrous fires in this country and subsequently save the lives of many Canadians that way.

WHY FERTILIZE?

Before the introduction of chemical fertilizers, farm manures, guanos, fish meal, dried blood, composts and sewage sludge were used generally as plant foods. When factory-made fertilizers appeared on the farm scene, they were dubbed "synthetic" or "chemical salts." Even though they were derived from natural materials, they were first regarded by farmers with suspicion, prejudice and even contempt.

Although much of this prejudice has died out, some still exists and there are farmers who have never used chemical fertilizers despite their proven value to agriculture. Wheat yields have been more than doubled. Fertilized corn crops have produced tremendous yields. One thousand bushels of potatoes per acre from fertilized land have been recorded, while 500 and 600 bushels are quite common. At present prices of potatoes, it has been estimated that for every dollar invested in chemical fertilizer, a net return of $15 is realized.

When farm prices are high, most farmers who operate their farm on a business-like basis have no hesitancy in fertilizing their acres according to recommendations. However, when prices decline, there is a tendency to cut fixed costs. Historically, expenditures on fertilizers decline with the decline in farm prices.

Accordng to economists, this is an extremely illogical practice. The basis of good business is that when unit selling prices are down, unit costs of production must be kept down. By reducing fertilizer applications and, consequently, reducing yields, the farmer pushes up his unit cost of production. In the face of declining agricultural prices, the individual farmer should not let rising unit production costs hurry him into red ink.

HOW DENMARK SELLS EGGS

Denmark has an agreement with the United Kingdom for the sale of eggs. This agreement is due to expire September 30th of this year, when it will be replaced by another one already signed for another year. Prices under the new agreement are to remain as they are till the end of 1953. On January 1st, 1954, they will be reduced by 3½ cents a dozen and will continue at that figure until September 30th, 1954.

Under the new agreement Denmark agrees to sell 66 2-3 per cent. of her exportable eggs to United Kingdom and U. K. agrees to buy all the eggs that Denmark is unable to sell elsewhere.

Evidently Danish farmers believe in selling their products for the best prices they can get without losing any sales, says the "Rural Scene."

GOLDEN RULE THE ONLY HOPE

The golden rule in some form has been a basic belief of men of good will of all faiths through all time. All the great religious leaders and moral philosophers have conceived and taught that individual happiness and common good can be realized only by those who practise the golden rule in their personal and collective life.

True progress has been made to the extent that people and nations practised the golden rule, the common denominator of constructive human relations. Power seekers and power wielders and their diplomats regard the golden rule as a counter force and an unceasing danger to their ruthless policies.

Faithless individuals in all nations regard good will as weakness. Well meaning statesmen usually have believed that there was insufficient good will in the world to sustain international policies based upon it.

When enough individuals throughout the world practise the golden rule, it will rule among nations and peace will be assured.

EDITORIAL NOTES

"When a man has done his work and nothing can anyway be materially altered in his fate, let him forge this toil, and jest with his fate, if he will; but what excuse can you find for wilfulness of thought at the very time when every crisis of future fortune hangs on your decision? A youth thoughtless! When the career of all his days depends on the opportunities of the moment! A youth thoughtless! When his every act is a foundation stone of future conduct, and every imagination a foundation of life or death."—Passage from Ruskin as quoted in the opening address to the staff and students by Dr. Sidney Smith, president of the University of Toronto.

In a town that is as recreationally-minded and as well equipped for various amusements as Winchester, there should be no need to offer suggestions as to what to do and where to go. But to-morrow evening in the newly decorated Winchester Arena the Winchester Junior Hockey Club will sponsor its first annual Blue and White Dance. (This is really the first dance to be held in the arena.) A pre-season event, the dance is being held as a means to raise needed revenue for the club. Increased finances in the treasury assure the team of a better start this year, and better hockey. The intention of the Club executive is to produce an even better hockey team of local talent than the popular club which won the St. Lawrence Junior Hockey Championship last year, and which brought, it is hoped, Junior B hockey back to Winchester. The boys need your support, but it doesn't stop there.. This is the first function of its kind since the new arena re-opened a few weeks ago. By attending, both the club and the rink will be assisted, just as it will be with every forthcoming event this fall and winter. The rink and the team need the support of everyone. How about it!

The 7th Column

(Continued from Page 1)

schools, an up-to-date theatre, bowling alley, pool room, skating rink, park, etc., but we have no accommodation for visitors to our town. We don't know of any other centre, the size of Winchester, where this situation exists. What can we do about it?

* * * *

Team Work

It's all very well to have courage and skill
And it's fine to be counted a star,
But the single deed with its touch of thrill
Doesn't tell us the man you are;
For there's no lone hand in the game we play,
We must work to a bigger scheme,
And the thing that counts in the world today
Is, How do you pull with the team?

They may sound your praise and call you great,
They may single you out for fame,
But you must work with your running mate
Or you'll never win the game;
Oh, never the work of life is done
By the man with a selfish dream,
For the battle is lost or the battle is won
By the spirit of the team.

You may think it fine to be praised for skill,
But a greater thing to do
Is to set your mind and set your will
On the goal that's just in view;
It's helping your fellowman to score
When his chances hopeless seem;
It's forgetting self till the game is o'er
And fighting for the team.

—Edgar Guest.

The World Series started yesterday. Can the Dodgers take the Pennant this year? We would like to see them do it for a change—but we're not going to bet on the outcome.

* * * *

"Some people are funny," said Uncle Filbert. "Man I know hadn't kissed his wife for ten years. Then he goes and shoots a fellow who did."

* * * *

To some people the way to keep the Sabbath Day "Holy" is to spend Sunday out on a golf course. These individuals are confusing the word "Holy" with "Holey."

* * * *

Up in Toronto, they have forbidden the serving of Chocolate Milk in school cafeterias. Wonder if the same ban will be put on soft drinks? The Board might better lend its efforts to stamp out the practice of cigarette smoking by young boys and girls during the recess period, which, we understand, is becoming quite prevalent in many centres.

* * * *

An old lady was sending a Bible to a friend overseas. Examining the package carefully, the postal clerk inquired if it contained anything breakable.

"Only the Ten Commandments," was the reply.

* * * *

"Divorce refused. And I remind you that you took your husband for better or for worse."

"Yes, Your Honor, but I didn't take him for good, did I?"

Fire Prevention—Fire is a demon—it destroys—causes heartaches—is a home-breaker—declare war against it now.

HOUSEHOLD HINT

Cloth coat collars can be sponged with common salt moistened with ammonia. Follow with clear water and press under a cloth while damp.

Advertising Space In The Winchester Arena For Sale!

A limited amount of space is now available in the Winchester Skating Arena for the display of Advertising Signs. Rates for shareholders are $1.50 per running foot (4 feet in height) and $2.50 for non-shareholders. Suggested spaces are 4x4, 4x6, 4x8, etc. No sign to measure more than 4 feet in height. Only legitimate advertising signs permitted. Early purchasers get the preferred spots, so don't delay. Rates quoted are for year's rental. Apply to any of the undersigned members of the Rink Advertising Committee:

Arnold Dukelow,
Eldon Fennell,
W. F. Workman

17-18c

ALWAYS FRESH!
SMILES 'N CHUCKLES CHOCOLATES
In a Large Variety
1896 **FLORA'S** 1953
WINCHESTER, ONT.

Prevent Fires—Watch where you smoke in bed!

FREE. *One BOX of 24 CHILDREN'S Size ASPIRIN TABLETS, value 29c, with each Bottle of BAYERS ASPIRIN TABLETS.*

SAVE MONEY
ON THE NEW ECONOMY SIZE
Vicks Vapo Rub 98c

Phone 34 **J. F. Smith Drug Co. Ltd.** Phone 34
G. H. LaROSE, Phm.B. WINCHESTER, ONT.
Your Doctor's Prescription is our best medicine.

Thanksgiving Day
Race Meet
—AT—
SOUTH MOUNTAIN, ONT.
Monday, October 12th, 1953
Sponsored by the I.O.O.F. Committee for Cancer, Polio and Tuberculosis

$600.00 In Purses

2.30 CLASS.....Purse $200.00 2.20 CLASS.....Purse $200.00
2.25 CLASS.....Purse $200.00 Races start at 1.30 p.m. sharp.

Refreshment Booths, Games, Pari-Mutuels on Grounds

Admission to Fair Grounds—Adults 75c, Children under 12 years, 25c; Cars, 25c.

GRAND DANCE
In the Evening, a Dance will be held in the I.O.O.F. Hall, with Cliff Wilkes' Orchestra in attendance.

FOR A GOOD DAY'S ENTERTAINMENT PLAN TO SPEND THANKSGIVING DAY AT THE SOUTH MOUNTAIN RACE MEET

For further information, see posters, or write to any member of the Race Committee—Ogle Workman, Lorne Armstrong, and Vic. Barton, Race Secretary.

J. Lorne Kinkaid - Monuments
Telephone 261 MORRISBURG Ontario
Authorized Dealer for "Rock of Ages" Barre Granite
Be sure to ask for the guarantee certificate and the inconspicuous seal etched in each stone.
Imported Black Swede and other imported granites. 200 stones in stock. Lettering given prompt attention. Catalogue On Request.



Buy Direct From Us and Save Agent's Commission

Arthur A. Crawley & Co.
Chartered Accountants
OTTAWA - MONTREAL - BROCKVILLE - TORONTO
SUDBURY - NORTH BAY - SAULT STE. MARIE
Ottawa Address—387 Albert Street. Telephone 3-7715.

The DODGE
Always First In Value
1953 MODELS ON HAND
MAYFAIR Sedan, Club Coupe; REGENT Hy-Drive, CORONET
SOME BARGAINS in GOOD USED TRUCKS
MacDonald Motors Winchester
PHONE 280 WINCHESTER

BOTTLED GAS
FOR WINCHESTER AREA
And The Famous
Moffat Gurney Imperial Ranges
Distributed By
Anderson Propane
PHONE 294R, WINCHESTER
"Insist On Dependable Anderson Surgas Service"

HARRY JOULE
HEATING and PLUMBING CONTRACTOR
ESTIMATES FREELY GIVEN
St. Lawrence Street, WINCHESTER, ONT. Telephone 295

FREE *A Bissell Carpet Sweeper*
Free With Each Room-Size Rug
WHILE SUPPLY LASTS

See the Latest Patterns and New Colours in Broadloom for Wall-to-Wall Treatment or in Rug Sizes to Fit Your Rooms . . . .

VICE & CRAIG
TELEPHONE NO. 13 Furniture Dealers Funeral Directors Ambulance Service **WINCHESTER, ONT.**

Two Names That MEAN Something!
C. C. STUBBS & CO. - L. D. WELLS, Prop.
DEPENDABILITY WORKMANSHIP
Specialists in Cemetery Memorials in all Types of Granite
Dealer for Wells-Lamson Barre Granite. Guarantee Certificate supplied with each Memorial.
No flat-top bases used on our memorials.
None of our Memorials are disfigured by advertising cut in the monument.

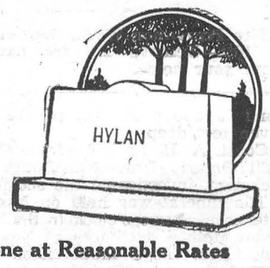

Cemetery Lettering Promptly Done at Reasonable Rates
We employ only experienced craftsmen, whose work is completed on our own premises under expert supervision.
P. O. Box 390. MORRISBURG, ONT. Phone 304.
Local Agent—J. L. DIXON

H. E. SAUNDERS & SONS
INKERMAN, ONTARIO.
The Home of
"Wonder Feeds"



WHERE
High Quality
AND
Low Prices
Go Hand In Hand.
Phone 13 r 21 South Mountain.

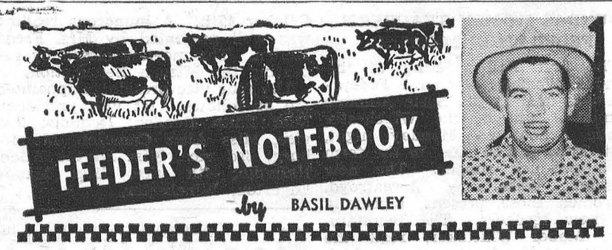

MORE MILK PER COW

Increasing production per cow gives the same effect as having a bigegr herd—but it's much more profitable because it's much more efficient. The main idea is to get all of the milk out of your cows that their breeding makes them capable of producing.

One secret of top production is to give cows all of the high quality roughage they can eat. However, the milk producing capacity of a good cow is higher than she can possibly produce if she's fed only roughage. So, a balanced concentrate ration should be fed—one containing all of the high quality proteins, minerals, vitamins and other nutrients needed to make up for deficiencies in the roughage—one that will stimulate the action of rumen bacteria for better utilization of roughage. This concentrate part of the ration should be fed according to milk production and the quality of the hay being fed.

Then ,too, there are other management practices that will help get more milk per cow. For instance, cows respond with more profit dollars to quiet, gentle treatment. And, being regular—milking at the same time each day, will also add dollars to the milk check. Plenty of water is a "must" too—for there's four times as much water in milk as other nutrients combined.

Don't forget sensible culling! Some cows simply haven't the ability to give enough milk to make a profit, even when prices are favorable, no matter how well they are fed and managed. Make the most of the present favorable situation in dairy farming by getting maximum production from every cow.

EVENING AUXILIARY MEETING

The September meeting of the Evening Auxiliary of the United Church met at the home of Mrs. Eldon Davidson recently. Mrs. Byron Dawson, the president, opened the meeting and introduced the new Study Book, "The Sun Never Sets." After the business and devotional, a dainty lunch was served by Mrs. Eldon Davidson and her committee.

The meeting was in charge of Mrs. Dawson, Mrs. E. Davidson, Mrs. Ed. Boyd and Miss Evelyn Fennell.

MR. TRUMAN DESCRIBES HIS FAMILY SOCIAL LIFE!

Harry S. Truman tells about his family's social life in Independence, Mo., reveals his opinion of Margaret's singing and her estimate of his piano playing. He describes, too, some amusing incidents since leaving the White House. Read "Mr. Citizen," by Harry S. Truman, in the American Weekly with Oct. 4th Detroit Sunday Times.

Prevent Fires—Never use coal oil or gasoline to start a fire in the stove.

LEGIONETTES DROP SECOND GAME TO MINUTE CAR WASH

Minute Car Wash girls went two games up in the Eastern Ontario Ladies' Softball Finals here last Wednesday night when they trimmed Winchester Legionettes 7-2. The Senior team continued to master the situation but were given a much closer game as the Intermediate girls from Winchester really put up a fight. For the 60-second car washers Grenon was the big gun, pounding out a pair of triples. Sauve had a pair of singles and a double, and Wingate collected in three singlies.

For the Legionettes, Betty Kirkwood was the power hitter, driving out a double and a single. Vivian Duncan had a pair of singles, as did Pauline Timmins, Lillian Acres, Gwen McIntosh and Shirley Acres.

Winning pitcher was Anderson. Mabel McIntosh gets the loss.

Ottawa ___0 2 2 0 0 0 0 3 0—7 14
Winchester 0 0 0 0 0 2 0 0 0—2 14

Ottawa—Byrne, Wingate, Dillon, Larken, Grenon, Sauve, Wingate, Gardner, Anderson.

Winchester—V. Duncan, P. Timmins, L. Acres, G. McIntosh, B. Kirkwood, M. McIntosh, S. Eastman, S. Acres, D. Cross.

WINTER FAIR ENTRIES CLOSE ON OCTOBER 5th

Eight Championship Shows, bringing together all the top winners at County Fall Fairs in Eastern Ontario and Western Quebec, will again feature the breed shows at Ottawa Winter Fair and Horse Show, October 27 to 31. The other big feature will be the Championship Calf Club show, 500 to 600 boys and girls showing their prize animals in the largest junior show in Canada. The special evening horse show this year will be the Royal Canadian Mounted Police Musical Ride, the same riders and horses that thrilled the Coronation crowds in London this year.

Exhibitors are reminded that all entries close October 5th and that the prize list is now ready and can be had by writing Ottawa Winter Fair, the Coliseum, Lansdowne Park, Ottawa.

Five Big Thursday Evenings—See Page Eight.

Prevent Fires—Inspect your chimney and clean your stove and furnace pipes.

NOTICE TO CREDITORS

In the matter of the Estate of Fannie I. Kidney, deceased:

NOTICE is hereby given that creditors and all others having claims against the estate of Fannie I. Kidney, late of the Township of Osgoode, in the County of Carleton, Widow, deceased, who died on or about the 21st day of July, 1953, are required to forward full particulars of their claims duly verified to the undersigned on or before the 23rd day of October, 1953, after which lastly mentioned date the executor will proceed to distribute the assets of the said deceased among the parties entitled thereto, having regard only to the claims of which he shall then have had notice.

DATED AT OTTAWA this 14th day of September, 1953.

McILRAITH, McILRAITH & SCOTT
57 Sparks St., Ottawa, Canada.
Solicitors for the Executor.
17-19c

SALE! RECONDITIONED USED TRACTORS

1947 FORD Tractor - - $695.00
1947 FORD Tractor with New Plow - $795.00
1951 FORD Tractor - - $975.00
USED 12 inch 2-Furrow Plow - - $90.00

NEW 1952 FORD Tractor To Clear At a Bargain Price.

Come In and See Our Stock On Hand of New Plows and Other Implements.

Doughty Motors
TELEPHONE 49 - - WINCHESTER

W. E. Carson, D. C. - G. Paul Holtom, D. C.
CHIROPRACTORS
MAIN STREET - WINCHESTER, Ont.
Gardner Block - Phone 175.
OFFICE HOURS: From 6.30 o'clock on, by appointment, every Tuesday and Friday evenings.

OTTAWA WINTER FAIR
Coliseum, Lansdowne Park, Ottawa
OCTOBER 27th to 31st, 1953
Closing Dates for all Entries October 5th
Including Heavy Horses, Horse Show Classes, Cattle, Sheep, Swine, Poultry and Pet Stock, Junior Agriculture, Seeds and Fruits.
Spectacular Horse Show Every Evening and Saturday Matinee
R. C. M. P. MUSICAL RIDE.
Prize List and Other Information about the Fair may be obtained free from the
Ottawa Winter Fair
Coliseum, Lansdowne Park Ottawa 2-4831

CANADIAN PACIFIC
WORLD'S GREATEST TRAVEL SYSTEM
Time Table
STANDARD TIME

EASTWARD TRAINS
No. 22—5.43 a.m. Flag stop for Montreal passengers. Daily.
No. 30—8.40 a.m., except Sunday. Stops at all stations.
No. 36—4.45 p.m., except Sunday. Stops at all stations.

WESTWARD TRAINS
No. 21—12.56 a.m. daily. Flag stop for Toronto and West.
No. 35—11.50 a.m. daily, except Sunday. Stops at all stations.
No. 29—7.30 p.m., daily, except Sunday. Stops at all stations.

SUNDAY ONLY
Westward Train No. 597—12.03 p.m., Sunday only. Stops at all stations.
Eastward Train No. 598—5.59 p.m., Sunday only. Stops at all stations.

R. D. LEDGERWOOD, Agent.

See How You Save at IGA

CAMPBELL'S TOMATO SOUP, 10 oz. - 2 for 23c
IGA Choice PEACHES, 20 oz. - - 19c
ROYAL GUEST GINGERALE, 30 oz. - 2 for 25c
ROYAL GUEST SLICED BREAD, 24 oz. - - 14c
Gerber's BABY FOOD, 5 oz. - 2 for 19c
RINSO, large pkg. - - - - 34c
SOLO MARGARINE, 1 lb. - - - 34c
IGA Choice TOMATOES, 28 oz. - 2 for 43
SUNLIGHT SOAP - - 3 for 29c
LUX SOAP, Regular - - - 2 for 17c
OLD DUTCH CLEANSER, tin - - 14c
E. D. SMITH'S KETCHUP, 13 oz. - - 25c

BARCLAY'S IGA
WILLIAMSBURG, - - - ONTARIO.

COAL!
Hudson and Sterling Anthracite Coal
In Chestnut and Stove Sizes.
We're Still Delivering At Summer Prices.
Save on Feeding Costs by Mixing Your Own Grain With Shur-Gain Concentrates.
A. T. Allison & Sons
INKERMAN - - - - ONTARIO

H. W. ALGATE
OPTOMETRIST
Will be in attendance at Alex W. Davidson's Jewellery Store, Winchester, on Thursday, October 8th, and at Mr. Percy J. Gilroy's, Chesterville, on Thursday, October 15th. Make your appointments now.

BARGAINS in USED CARS and TRUCKS
1951 DODGE Sedan, only 11000 actual miles.
1948 PLYMOUTH Sedan, equipped.
1946 PONTIAC Sedan, fully equipped.
1946 FORD Coach, fully equipped.
SPECIAL REDUCED PRICE
1953 DESOTO Firedome Sedan, fully equipped, Used as Demonstrator.
1953 DODGE Station Wagon, fully equipped, Used With Care.
STEINBERG MOTOR SALES
DODGE, DeSOTO and DODGE TRUCKS
Telephone 30W. - - WILLIAMSBURG, Ont.

Winchester Motors
TUDEBAKER CARS · TRUCKS
St. Lawrence Street, Near the C. P. R.
SALES and SERVICE
Our Garage is equipped to service and repair all makes of cars and trucks, and you'll find our charges reasonable. Let us do your job.
If you are looking for a Good Used Car, drop in and see us. We may have just what you want. Why not place your order with us now for a New Studebaker?
Remember, we are agents for Case Tractors and Farm Machinery, the best on the market. Give us a chance next time you need a piece of Farm Equipment.
TRACTORS and FARM MACHINERY
DOUG. ANGUS, Proprietor
PHONE 122 - - - Winchester, Ont.

You Drive a Bargain when you Drive a Pontiac

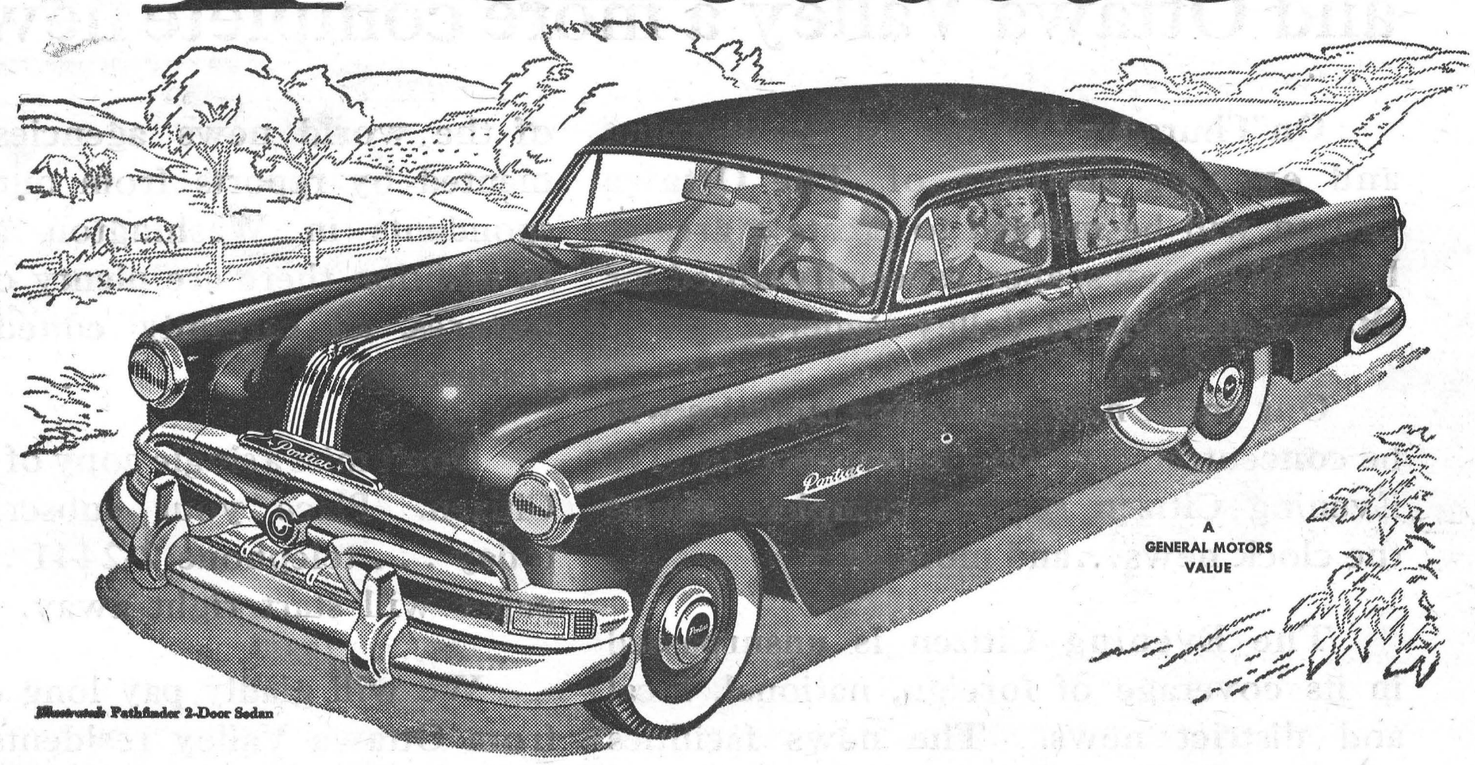

Illustrated Pathfinder 2-Door Sedan

A GENERAL MOTORS VALUE

See how much you get at so very little cost. First, remember that Pontiac is "Priced with the Lowest!" Then look at all the extras that Pontiac, and only Pontiac, offers! There are the 29 great Pontiac models . . . a bigger range than is offered by any other car! There are five great series—luxurious Chieftain and Chieftain De Luxe, exciting new Laurentian, beautiful Pathfinder De Luxe and Pathfinder. There is a choice of two outstanding engines, the most highly perfected "Eight" in the industry, or the thrifty "Six" with dramatically increased horsepower. There are two proven automatic transmissions available at extra cost : : : new, finer Powerglide, or spectacular Dual-Range Hydra-Matic Drive. But this is just the beginning : : : there is a wealth of other wonderful features that your Pontiac dealer will be most pleased to show you. Make a date to visit him soon : : : you'll drive away in the best bargain on the road!

P-1953C

MELVIN MOTORS LTD., Winchester

Five Big Thursday Evenings—See Page Eight.

BOWLING
HAS STARTED FOR THE SEASON

Open Bowling Every Night

Leagues may start anytime. Alleys and Hours will be reserved for last year's leagues until October 7th. All leagues expected to start week of October 12th.

Kindly make Reservations early. Drop in or call 33.

1896 **FLORA'S** 1953

WINCHESTER, ONT.

POULTRY WANTED

All kinds of Poultry Wanted at all Seasons. Also Hides and Wool. Highest Prices Paid, and you are assured of a Square Deal.

MORRIS ROSS

PHONE 19 - WINCHESTER

W. H. S. NEWS NOTES

(By Beverley Hunt)

The students of Winchester High School are taking advantage of these fine Fall days to get in shape for the coming Field Day on Friday, October 2nd. If the number seen practising is any indication of the number intending to take part in the field day, there should be some strong competition this year.

Bumps and bruises are beginning to accumulate quickly as Mr. Servage puts the boys through their paces in rugby practice. The boys' rugby schedule begins next week, and the student body joins in wishing them the best of luck.

Plans are being made for a school party. Just when it will take place is not certain yet, but this is something for many of the students to look forward to.

Correction: Class Representative for Grade XA should have read Ann Glenn in last week's edition, instead of Gail Lannin.

SPECIALS

FRIDAY and SATURDAY

MIXED COOKIES, 2 lbs. for	53c
MARSHMALLOW DROP COOKIES Per Package	25c
SUGAR 10 lbs. for	87c
ORANGES, 2 Dozen for	39c
ALMONDS (Large, Shelled)	72c lb.
CANNED TOMATOES, 28 oz. 2 Cans for	33c
TOMATO JUICE, 48 oz. 2 for	49c
WOODBURY FACE SOAP, 4 for	29c
UNIVERSAL SOCKEYE SALMON, ½'s	37c
BULK MINCEMEAT, (Rum Flavor) 2 lbs. for	45c
ROBIN HOOD WHITE CAKE MIX	29c
BONELESS SHOULDER ROAST BEEF	48c
RIB STEW (Western)	20c lb.
PORK SHOULDER	53c lb.
PEAMEAL ROLL	62c lb.
HAMBURG	33c lb.
MARGARINE 3 lbs. for	89c

MacPherson & Summers

EAST END MARKET - PHONE 80

COLD STORAGE - PHONE 253

HYNDMANS

Little Rodger Francis, of Pleasant Valley, spent the week-end with Miss Shirley Grant.

Mr. and Mrs. Robert Conley spent Friday and Saturday with Prescott friends.

Mr. and Mrs. T. Canning, of Pleasant Valley, had dinner with Mrs. Ray Grant on Friday.

Mr. and Mrs. Bryon McCarley, of Kemptville, are spending some time with Mr. and Mrs. Roy McCarley.

Master George Grant spent Saturday with his grandparents, Mr. and Mrs. T. Canning, of Pleasant Valley.

Mrs. Cecil Sommerville spent Wednesday with her sister, Mrs. Wm. Ellis, who is a patient in the Brockville Hospital.

Mr. and Mrs. T. Canning, of Pleasant Valley, spent Sunday with Mr. and Mrs. Cecil Canning.

Mrs. Hilliard Kenney and children, of Roebuck, had tea on Sunday with Mr. and Mrs. Ray Grant.

Mr. and Mrs. Bert Lattimore, Mrs. J. Lattimore, Mr. L. Wallace, and Miss Shirley Grant spent Saturday evening with Mr. Lyall Lattimore, of Brockville.

Mr. and Mrs. Lorne Dier, of Westport, spent a day last week with Mr. and Mrs. Harold Francis.

For Quick Results, try a Press Classified Advt.

CASS BRIDGE

Mr. and Mrs. Ernest Munroe spent Sunday afternoon with Mr. and Mrs. David Kidy, of Kars.

Mr. Floyd Pemberton spent Sunday afternoon with Mr. and Mrs. Wm. Pemberton, of Elma.

Mr. and Mrs. Arnold Hogaboam called on Mr. and Mrs. J. M. Jackson and family, of Kemptville, on Friday evening.

Mrs. Floyd Pemberton spent Friday in Cornwall.

Hospital Auxiliary Meeting

The annual meeting of the Summers' Settlement and Cass Bridge Hospital Auxiliary Unit was held last Friday evening at the home of Mrs. Delbert Link, with a good attendance.

Mrs. Harry Strader was chosen the new Director for the coming year, with Mrs. Arnold Hogaboam as secretary.

Plans were made to hold the annual "Donation Day" for the hospital on October 7th. Donations may be left at Strader's Store or at the home of Delbert Link. All donations will be deeply appreciated.

W. C. T. U. MEETING

The Autumn meeting of the W. C. T. U. was held at the home of Miss Annie Walker on September 24th at two o'clock with the president, Mrs. Thos. Keyes, presiding.

Mrs. Keyes opened the meeting with a prayer, and a hymn, "Onward Christian Soldiers," with Miss Walker at the piano. The minutes were read by the secretary, Mrs. Eldon Fennell. It was agreed to send a donation of vegetables, etc., to Miss Jean Wyatt, on or before October 8th, for hospital use. Roll call was answered with "Some Achievements for the W. C. T. U."

Miss Walker gave a very interesting reading, "Immigration and Citizenship." She referred to Prince Edward Island being called Canada's "most blessed province." The Island has had prohibition for many years, believes in it and the law, and the effect is still working.

In Canada, over sixty per cent. of the adult citizens take liquor. The number of problem drinkers is estimated at between 200,000 and 400,000. Montreal has about 25,000 victims of alcoholism. Vancouver has 10,000, of whom 2,700 are women.

The programme committee for the October meeting will be Miss Walker, Mrs. Adams and Mrs. Wallace. The next meeting will be held at the home of Mrs. Cecil McIntosh, Winchester Springs. A hymn was sung and Mrs. Oscar Wallace closed with prayer. The hostess served a very appetizing lunch. Thanks was tendered the hostess by the president.

Prevent Fires—Turn in an alarm at the first sign of a fire in your home. Delays can prove costly.

DRAINAGE TENDERS WANTED

Sealed tenders, marked as to contents, will be received by the undersigned up to six o'clock p.m., Saturday, the 3rd day of October, for the construction of the Curran Municipal Drain.

Excavation—2,476 cu. yds. of earth.

Excavated material, except rock, to be spread evenly to a depth not exceeding six inches above the surrounding ground level.

Tenders to state a price for Rock, Hardpan and Earth.

A certified cheque equal to 10% of the tender price must accompany each tender.

Work to be completed on or before December 31st, 1953.

The lowest or any tender not necessarily accepted.

Plans and specifications may be seen at the office of R. F. Muckle-stone, O.L.S., Brockville, or of the undersigned.

J. STEEN,
Clerk of the Township of Winchester,
18-19c Morewood, Ont.

DUNDAS WOMEN TEACHERS' FEDERATION MEETING

The first Fall meeting of the Dundas Women Teachers' Federation was held in the Susie Annable Memorial Hall of the Winchester Public School on Monday night, Sept. 28th, at 6.30 p.m., in the form of a pot-luck supper. The new president, Miss Kay Morgatroyd, welcomed those present, especially the new teachers. The secretary, Mrs. Mabel Whittaker, read the minutes of the last meeting, which were approved. Plans were made for the next five meetings, to be held the last Tuesday of each month of October, November, March, April and May. The subject, "Growing Professional," is to be discussed at each meeting with representatives from each township taking part.

Four vice presidents were appointed at the meeting, who will automatically take their place as president in the ensuing years. The president and vice presidents were appointed as delegates to attend the Fall Convention at Smiths Falls on October 17th. A humorous reading was well presented by Mrs. Freda Mellan. The meeting closed by repeating the Mizpah Benediction.

The four vice presidents appointed are as follows: 1st vice president, Miss Edith Render, Iroquois; 2nd vice, Miss Alice Cameron, Morrisburg; 3rd vice, Miss Edythe Allen, Hallville; 4th vice, Miss Maude Edgerton, Winchester.

BOTTLED GAS

● COOK WITH IT
HEAT WITH IT
It's Cleaner, Quicker and Economical.

CENTRAL GAS

Distributors of Frontenac BLUE FLAME

Call MORRISBURG 208

24 - HOUR SERVICE

MacINTOSH'S

PHONE 46

SPECIALS For

Friday, Saturday and Monday

COHOE SALMON. ½-lb. tins, 25c

CARNATION MILK, Large, 2 Tins for 31c

KERNEL CORN, 20-oz. Tins, 2 - 25c

1 GIANT FAB, 1 LARGE BAR OF PALMOLIVE, 1 LARGE BOX VEL OR FAB, all for 79c.

MacIntosh's Groceteria

PHONE 46, WINCHESTER, ONT.

Medical Notice!

Winchester Doctors request that patients confine calls on Wednesday to urgent ones only.

Doctor on Call for Next Wednesday, Oct. 7th is

DR. WM. M. BYERS

BLUE COAL

AMERICA'S FINEST ANTHRACITE
Chestnut and Stove Sizes

PLACE YOUR ORDER TODAY

Town Cash Price $25.00
PER TON, OFF THE CAR

4 SERVICE PHONE 4

Ross H. Hutchinson
WINCHESTER, ONT.

LANG'S
Department Store

TEAM LINES
Made of Good Quality Line Leather, 1-inch wide, 21 feet long.
$10.50 Set

Special
SIMPLEX YELLOW
SWEAT PADS
Well Padded
99c Each

GALVANIZED
CLOTHES LINE WIRE 50c
50-ft. Lengths
ALUMINUM
CLOTHES LINE PULLEYS
$1.25 to $1.75
LINE DIVIDERS 50c to 75c

LEVER TYPE
Grease Guns
GUARANTEED
$6.80 to $10.20
EXTRA COUPLINGS
$1.25 to $1.80

GENUINE C.C.M.
JOYCYCLES
Three Sizes
$23.95 - $24.95 - $25.95

ALUMINUM
Stable SHOVELS $4.65
Standard D Handle

O'CEDAR
DUST MOPS
$2.29 - $2.98 - $3.40

COMPLETE STOCK OF
CLOTHES BASKETS
$2.25 to $3.45

Announcing...

the merging of the morning and evening editions of

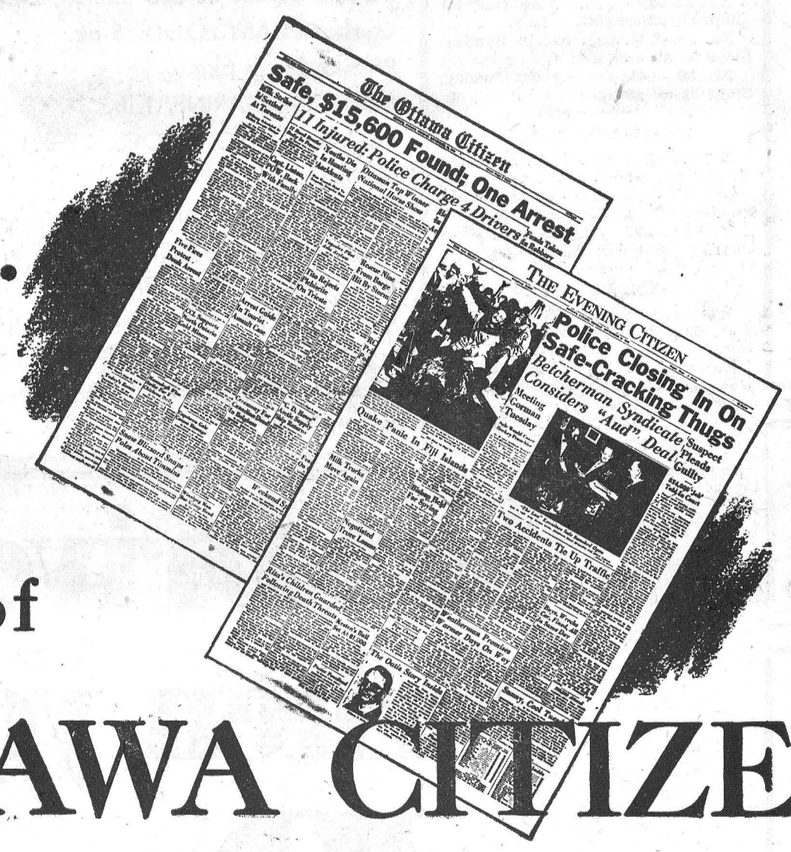

THE OTTAWA CITIZEN

Combining both editions to give Ottawa and Ottawa Valley a more complete newspaper

On Thursday October 1st, the morning and evening editions of The Ottawa Citizen will be merged to create a greater EVENING newspaper, especially edited for Ottawa and Ottawa Valley readers.

Our entire news gathering facilities will be concentrated on one newspaper to give Evening Citizen readers complete round the clock news...and more of it.

The Evening Citizen is unsurpassed in its coverage of foreign, national, local and district news. The news facilities of the world news agencies are supplemented by reports from our own correspondents in Washington and London. In addition there are plenty of comics and features, all carefully edited for family readership.

Don't miss a single copy of The Evening Citizen. Place your subscription order today . . . telephone 2-2441 . . . and your paper will start right away.

We will gladly pay long distance calls from Ottawa Valley residents.

THE EVENING CITIZEN

"Ottawa's Family Newspaper"

WILLIAMSBURG

Mr. and Mrs. Calvin Saddlemire, of Gananoque, were visitors on Thursday with the former's brother, Mr. Merton Saddlemire, and family.

Misses Pearl, Doll and Minn Smith, of Morrisburg, spent Tuesday evening with Mrs. G. L. Barclay.

Mr. and Mrs. Charles Gilman and family, of Shanly, were Sunday visitors of Mr. and Mrs. Stanley Forward.

The many friends of Mrs. Grant Algire are sorry to hear that she is a patient in the Cornwall General Hospital.

Mrs. R. E. Bobb, of Oakland, Calif., is spending a few weeks with Mrs. Lyla Hess.

Mr. Keith Casselman, of Ottawa, spent the week-end with his parents, Mr. and Mrs. Grant M. Casselman.

Mrs. Lorraine Hamilton, of Ottawa, was a week-end visitor at the home of Mr. and Mrs. David Shaw and Mr. Harley Buchan.

Mrs. Aden Casselman, Mrs. Donald Hess, Mrs. Ross Beckstead and Mrs. Eva McIntosh spent Saturday in Gananoque visiting Mrs. G. Montgomery and family.

Mr. and Mrs. Delbert Resmer, Miss Joan O'Neil and Mr. Wallace Hempel, of Pembroke, were week-end visitors of Mr. and Mrs. W. E. Trickey.

Mr. and Mrs. Gerald Robinson, of Harrison, Ont., spent a few days with Mrs. Lyla Hess and visited the former's father, Mr. Bob Robinson, in the Winchester Memorial Hospital.

Mrs. Pat Henophy flew to Peace River, Alta., via TCA to visit relatives in that vicinity for the next two weeks.

Mrs. Annis Becker spent a few days with her sister, Mrs. Etta Stata, at Morrisburg.

Mrs. Margaret Robb was visiting friends in Cornwall last Thursday.

Mrs. Nettie Barkley is spending a few weeks in Brockville with her children.

Mrs. Guy Strader and Donald were visitors on Monday at Wales with Mrs. Harry Morgan.

Miss Luella McPherson has returned home after spending some time with friends at Cornwall and Massena, N. Y.

Mr. and Mrs. Henry Garlough spent Sunday with their daughter and son-in-law, Mr. and Mrs. Grant Johnston, of Madrid, N. Y.

Mrs. Nettie Barkley and Mrs. Edgar McIntosh were visitors of Miss Luella McPherson last Thursday evening.

Mr. and Mrs. Wilbert Johnston, of town, and Mr. and Mrs. Fred Robinson and baby, of Stittsville, had Sunday dinner with Mr. and Mrs. James Marlatt and Lynn, of Ottawa, in honour of Mr. and Mrs. Johnston's wedding anniversary.

Mr. and Mrs. James McMillan and Mrs. Mabel Matthews, Perth, spent Monday with Mr. and Mrs. Merton Saddlemire and Beatrice.

United Church S. S. Picnic

Approximately forty members attended the annual United Church Sunday School Picnic, held Saturday afternoon at the Gerald Adams' Bush. Mr. Adams is Superintendent of the Sunday School. Members of the Brownie Pack and their leader, Miss Phyllis Jowett, were special guests.

During the day treasure hunts, games and spirited sing-songs were enjoyed, and later, a camp fire was made and weiners were roasted and hot cocoa was served.

Sunday School teachers who attended were in charge of the picnic: Miss Betty Beckstead, Mrs. Clair Algire, Mrs. Lyle Strader, Mrs. Wilbur Garlough and Rev. Geo. Dunlop.

The Late Mrs. Edgar Casselman

Following a brief illness, Mrs. Edgar Casselman, lifelong resident of Williamsburg, passed away in the Winchester District Memorial Hospital last Wednesday, Sept. 23rd.

Born 74 years ago in Williamsburg, she was a daughter of the late Thomas Eastwood and Susan McIntosh. She received her education in Williamsburg schools and in later years married Mr. Edgar Casselman, who survives. She was a member of the Williamsburg Women's Institute, St. Peter's Lutheran Church, and the Lutheran Women of the Church.

Surviving besides her husband are two sisters, Mrs. Merton Saddlemire, of Williamsburg, and Mrs. Florence McIntosh, of Winchester Springs.

The funeral was held on Friday from the Locke and Fairbairn Funeral Home to St. Peter's Lutheran Church, where the service was conducted by the Rev. J. L. Kirchhofer, who took his text from the 116th Psalm, verse 15. Congregational hymns sung were "Just As I Am," and "Sun Of My Soul." A duet, "In The Garden," was sung by Mrs. Garnet Weegar and Mrs. J. L. Kirchhofer.

The pall-bearers were Messrs. Grant M. Casselman, W. E. Trickey, Ross Wingard, Oran Wert, Walter McGowan and Reg. Barkley.

SOUTH MOUNTAIN

Mr. and Mrs. Robt. Madden and Mr. Earl Madden, of Cardinal, were recent guests of Mrs. Mary Francis and Miss Winnie Francis.

Mrs. Elzie Nesbitt, Mrs. M. Wright and Miss Carolyn Wright, of Prescott, were Saturday visitors in town.

We are pleased to report Mr. Wm. Gates is improving, after being on the sick list.

The many friends of Mr. Thos. Thompson will be sorry to hear of him undergoing an operation at the Winchester Hospital, and all will wish him a complete recovery.

Mr. and Mrs. David Gilmer, Mrs. H. Jeffery and Miss Florence Blakely spent Saturday in Winchester.

Mr. and Mrs. Floyd Williams and Sharon, of Niagara Falls, N. Y., were week-end guests of Mr. and Mrs. Archie McRae.

Mr. and Mrs. E. Getz and girls were recent visitors at Ottawa.

Mr. and Mrs. Joseph Wood, of Ottawa, Sundayed with friends here.

We are sorry to report Mrs. Arnold Gilroy on the sick list, and all hope for a complete recovery.

Mr. and Mrs. Fred Weagant and family spent Sunday at Cornwall.

Mr. and Mrs. D. Merkley and Gary, of Ottawa, were recent guests of Miss Florence Blakely.

Dr. and Mrs. G. Ferguson were away a couple of days last week on holidays.

Mr. and Mrs. Robt. Anderson, of Smiths Falls, were week-end guests in town.

Mr. and Mrs. Fred Weagant spent a few days this week with his brother at Hamilton, who has been ill.

Mrs. Wm. Dyer and two children, of Peterborogh, visited her mother, Mrs. W. Harper, last week.

Mr. John Burnie, of Spencerville, and Mrs. Grace Briggs, of Prescott, called on Miss J. Boyd on Sunday.

Mr. Glen Scott and Miss Jean Scott, of Ottawa, and Master Trevor Scott, of Brockville, were week-end guests of Mr. and Mrs. Gordon Mulholland.

A large crowd is expected to attend the ploughing match, to be held on the farm of Mr. Hilliard Boyd on Friday, October 2nd.

W. A. Meeting

The W. A. met at the home of Mrs. H. Nesbitt with twenty-one ladies and two visitors present. Mrs. G. Mulholland conducted the worship service and Mrs. J. W. Gilroy led in prayer. Mrs. J. Thorpe gave a talk on her trip to the West and of the people and places she saw. A duet by Heather Boyd and Luvanna Gallinger was greatly enjoyed. Mrs. Mulholland conducted a Bible contest, and the meeting closed with the Mizpah Benediction. The committee served a dainty lunch.

ELMA

Mr. and Mrs. Delmer James, of Stittsville, and Mr. and Mrs. Lorne James, Ottawa, visited Mr. and Mrs. George Armstrong and Harold on Sunday.

Mr. and Mrs. Hubert Robinson, of Chesterville, were entertained at the home of Mr. and Mrs. Egerton Barkley on Saturday evening, when Rev. F. E. Rice baptized the former couple's infant daughter, Helen. Those present were: Rev. and Mrs. F. E. Rice, Mr. and Mrs. Barkley, Robert, Gerald and Jean; Mr. and Mrs. Robinson, Billie, Lorna and Helen, of Chesterville, and Mrs. Robinson's mother, Mrs. Gordon, of Scotland.

Mrs. Morley McPherson visited Mr. and Mrs. Orval Colquhoun, of Chesterville, on Saturday.

The W. M. S. and W. A. met on Tuesday evening at the home of Mrs. Wilfred Carruthers. Mrs. Burton Beckstead and Mrs. Bert Casselman had charge of the Study Book and the devotional periods.

Mr. Mervyn Peters, Inkerman, will conduct the services here on Sunday, October 4th.

Mr. and Mrs. William Pemberton spent a few days with their daughter, Mrs. Earl Froats, Massena.

A very impressive Communion Service was conducted on Sunday morning by the minister, Rev. F. E. Rice. A new member was welcomed to the church, and Bonnie Marie, infant daughter of Mr. and Mrs. Hubert Loucks, was baptized. Rev. Mr. Rice gave a beautiful rendition of the solo, "The Love Of God," and feelingly expressed his appreciation of the congregation's co-operation during his ministry here.

MARVELVILLE

Mrs. Bertha Barker, of Winchester, spent the week-end at the home of Mr. and Mrs. Olin Stearns.

Mr. and Mrs. Bruce Kinkaid, of Ottawa, spent Sunday at the home of Mr. and Mrs. Russell Eastman.

Mr. and Mrs. Gilbert Harten, of Kenmore, and Miss Sybil Harten, of Ottawa, spent Sunday at the home of Mr. and Mrs. H. C. Robinson.

Mr. and Mrs. Wm. Sharp, of South Gloucester, spent Sunday at the home of Mr. Ron. Sharp.

Miss Anne McVey, of Ottawa, spent the week-end at the home of her parents, Mr. and Mrs. J. B. McGey.

Mrs. R. Brunton, of Kenmore, spent the week-end with her daughter, Mrs. Wm. Hume.

Mr. and Mrs. George Hay visited at the home of Mr. and Mrs. L. M. Brunton on Wednesday evening.

Mr. and Mrs. B. Latour and Bobby, of Russell, visited on Sunday at the home of Mr. and Mrs. W. Stanley.

Anniversary Services were held in St. Andrew's United Church on Sunday. The guest speaker at both services was Rev. Mr. Bugden, of Richmond. On Monday evening a very enjoyable concert was held in the church, and lunch was served by the ladies.

Mr. and Mrs. Geo. Graham and family, of Metcalfe, spent Sunday evening at the home of Mr. and Mrs. J. B. McVey.

METCALFE

Mrs. Lottie Dow returned to Ingersoll on Thursday after spending a week with relatives and friends in Metcalfe and district.

Mr. and Mrs. Francis Woods spent last week holidaying in Buffalo, and Syracuse.

The W. I. held a Hobo Party at the home of Mrs. Riopelle, Greely, on Friday evening. Eighteen ladies were present, with a number in costume, and were entertained by Mrs. Riopelle with games and a square dance. A hearty vote of thanks was tendered to the hostess for the enjoyable evening.

Mr. and Mrs. F. B. Dowser spent the week-end at Fitzroy Harbor.

Dr. and Mrs. W. Knowles and family, of Deep River, spent the week-end with Mr. and Mrs. Russell Blair.

Bobby Graham and Maureen Cooke spent the week-end with Mr. and Mrs. Lawrence Allison, North Russell.

Dr. and Mrs. J. C. Byers, Mr. and Mrs. Lloyd Graham were guests at the Young-McKeown wedding on Saturday.

Mr. and Mrs. Wilburn Reaney, of Ottawa, spent Sunday with the latter's parents, Mr. and Mrs. James Woods.

Mr. and Mrs. Archie Hammell spent part of last week with Mr. and Mrs. Storey, of Carp.

Mr. and Mrs. William Merkley, of Ottawa, visited with Dr. and Mrs. J. C. Byers on Sunday.

MOUNTAIN

Mr. Harry Christie and Miss Flossie Christie visited Mr. S. Smith, of Osgoode on Sunday.

Mr. and Mrs. Charles Robertson, of Kemptville, visited Mr. and Mrs. W. Allen recently.

Mrs. Stella Cavanaugh, of Ottawa, spent a few days at the home of Mr. and Mrs. John Berry.

Mrs. Tom Dougal and Mrs. Edgar Brown, of Inkerman, returned home after spending several days with friends in Drayton and Grafton, North Dakota.

Mrs. Wm. Shaw left Friday on a motor trip with Mr. and Mrs. Ed. McDonald to visit her daughter in Atlantic City.

Mr. S. A. Crawford spent a few days last week with friends in Renfrew.

Mrs. Geo. Imrie and girls spent Saturday with her parents, Mr. and Mrs. Roy Baldwin.

Callers at the home of Mr. and Mrs. Lyal Coughler over the week-end were, Mr. and Mrs. Gordon Cooper and Gerald, of Kemptville; Mr. Mansell Payne and girls, of Brockville, and Mrs. Margaret Payne, of Kemptville.

Mr. and Mrs. Eli Montgomery, of South Mountain, called on Mr. and Mrs. Broder Workman.

Sympathy of the community is extended to Miss McCamie Rose in the death of her brother, the late Mr. Samuel Rose, of Winchester.

Mr. and Mrs. A. Byrd spent Sunday with their son, Mr. and Mrs. Sanford Byrd, of Oxford Mills.

Mr. and Mrs. Geo. Earle and daughter, of Wakefield, spent the week-end with Mr. and Mrs. Wm. Allen.

Mrs. H. Clark spent Friday afternoon with Mr. and Mrs. John Cameron.

Mr. and Mrs. Merril McIntosh and Mr. and Mrs. Edwin McIntosh and daughter, Mary Ruth, of Williamsburg, visited at the home of Mr. and Mrs. Wm. Allen on Sunday.

MOUNTAIN W. I. MEETING

The Mountain W. I. meeting was held at the home of Mrs. Wm. Clark on Thursday of last week with the president in the chair, assisted by the secretary. The meeting opened with the Ode and Collect, followed by the minutes and roll call. Thirteen members were present and answered roll call with "the most important subject on the school curriculum, and why." The resolutions of the Area Convention were read and discussed, and approved. Mrs. L. Simms was appointed as delegate, with Mrs. F. Hyndman as assistant. Five ladies were appointed to canvass for the Blind, and food parcels were to be collected for the Memorial Hospital.

Mrs. F. Hyndman, Citizenship and Education secretary, had charge of the meeting. The following subjects were discussed: "What should parents' attitude be towards cheating among scholars?"; "What should the parents' attitude be when a child is disciplined in school?"; "How can paents really know how their children are getting along in school?"; "How can parents best help the child to face the fact that he has failed to pass?" and "What should be the parents' attitude to a child who makes high marks?"

The meeting closed with God Save The Queen."

WINCHESTER SPRINGS

Rev. and Mrs. M. I. Robinson, of Scarboro, spent a few days with Mr. and Mrs. H. C. Robinson and Denzil and called on other friends here.

Rev. and Mrs. Rice had tea with Mr. and Mrs. Jay Bailey on Tuesday evening.

Mr. and Mrs. Arthur Peterson, of Prescott, had dinner on Sunday with Mr. and Mrs. H. C. Robinson.

Mrs. Lorne McIntosh and Mrs. Fraser Bolton spent Sunday in Kemptville.

Mrs. Allen Patterson, of Vermillion, Alta., spent the week-end at the Bailey home.

Rev. and Mrs. Rice, Mr. and Mrs. Bob Boulerice, of Oshawa; Mr. and Mrs. Wilfred Hayes, of Williamsburg, and Mr. and Mrs. Matt. Hayes were entertained at the home of Mr. and Mrs. Arnold Casselman, the occasion being Mr. Casselman's birthday.

Recent visitors at the Bailey home were Mrs. Harry Potter and Noel and Mr. and Mrs. Homer Patterson, of Winchester.

Mr. and Mrs. Ernest Marcellus, of Rowena, spent Sunday with Mr. and Mrs. Jay Bailey.

Mrs. G. L. Barclay, of Williamsburg, Mrs. Cecil McIntosh and Mrs. T. J. Keyes attended the W. C. T. U. meeting at the home of Miss Annie Walker at Winchester on Thursday.

Mrs. G. L. Barclay, Mr. and Mrs. Douglas Barclay and family were supper guests of Mr. and Mrs. T. J. Keyes on Thursday.

VERNON

Mr. Milton Wyatt enjoyed a motor trip with Mr. Jack Hanes to Toronto last week, where they spent a couple of days.

Mr. Douglas R. Acres, R.C.A.F., of Sea Island, B. C., is spending a 30-day leave at his home here

Mrs Chas. L. Acres was a lucky exhibitor at Richmond Fair on Saturday, when she was the winner of a large silver serving tray, donated by Simpson-Sears, of Toronto, for having won the most points in Domestic Science.

Sunday visitors of Mrs. Duncan Kennedy were, Mr. and Mrs. McNeely, of Ottawa, Mrs. Ward, of Vancouver, Mrs. James Cameron and sister, Mrs. Robert Dagg.

Mrs. Geo. Lewis, of Dalmeny, spent Sunday with Mr. and Mrs. Wesley Lewis and family.

Mr. Ivan Thomas spent the week-end at Dalhousie Mills.

The W. A. was held at the home of Mrs. John Porteous on Friday evening with a good attendance. After the meeting a social hour was spent and refreshments served.

Mr. and Mrs. Chas. Acres spent Sunday with Mr. and Mrs. Harvey MacIntosh and Richard, at Winchester.

Mr. and Mrs. Stan. Raistrick and family, of Ottawa, and Mr. and Mrs. Arthur Anderson and family, of Osgoode, were Sunday visitors of Mr. and Mrs. Edward Anderson.

Prevent Fires—Keep matches out of the reach of children—store in a metal box.

AUCTION SALE!

HIGH GRADE HOLSTEIN CATTLE

There will be sold by Public Auction on Lot 2, Concession 3, Township of Winchester, 3 Miles South of Winchester, half mile West of Cass Bridge School, on

SATURDAY, OCTOBER 3rd, 1953

Commencing at 1.30 o'clock in the afternoon, E.S.T., the following:

10 Milch Cows; 1 Heifer, 2½ years old, springing; 9 Heifers, to freshen in Winter and early Spring; 10 Spring Calves. Also a few Household Effects.

TERMS—CASH.

ARNOLD HOGABOAM, Prop.
MAHLON ZERON, Auctioneer. 19p

FEED NEWS

A few lots of Red Clover Seed have come in for cleaning and most of it is a bit tough. Some of it is not too well matured. Seed cut too early has a yellow colour and has more small seed. The later cut seed has a nice purple colour and should bring the best price.

We can get a better job of cleaning on seed that is well matured. Where possible, the seed should be held for at least a couple of weeks after it is threshed, before cleaning.

The cleaning plant is still busy on Timothy and we will not be able to clean much Red for a little while.

Give us a call when your seed is ready—we will pick it up as soon as we can handle it.

Prices for Red Clover are not as high as last year but we will get the best prices we can on any lots offered.

FUL-O-PEP SUPER GREENS PELLETS

Super Greens are an extra for top feeding on regular mash—a vitamin boost to build resistance against disease and help prevent laying slumps.

At noon, sprinkle Super Greens Pellets over the mash in the hoppers—from 3 to 5 pounds per 100 birds daily.

Super Greens are specially recommended where home grown grain is used for mash or scratch grain.

Ful-O-Pep Super Greens are put up in 50-lb. paper bags and sell at $5.20 per 100 lbs.

SOMETHING NEW—FUL-O-PEP SUGAR COATED PIG STARTER PELLETS

—Pig starts eating solid feed sooner.

—Pigs grow much faster.

—Increased weaning weight approximately 10 lbs.

Inquire about this new Sugar Coated Pig Starter Pellet.

Fennell Feed Company
WINCHESTER - ONTARIO

CLASSIFIED ADVERTISEMENTS

NOTICE—Advertisements for our Classified Columns, such as For Sale, Wanted, Found, Lost, Cards of Thanks, In Memoriam, etc., are inserted on a Cash basis only. They will not be accepted over the telephone. They must be brought to the office or mailed with remittance enclosed. Rates will be given on request.

FOR SALE

FOR SALE—2 Young Holstein Bulls, 7 months old, off Kemptville Unit, but not eligible for registration. Apply to Ford Baker, R. R. 1, Inkerman. Phone 187W2, Winchester. 19-20p

FOR SALE—1 Findlay Stove Range, in good condition, burns wood or coal; 2 Electric Rangettes; 1 Electric Beatty Washer, 1 Electric Connor Washer, 1 Kitchen Table, 1 Electric Frigidaire, in good condition; 1 Quarter-Cut Oak Den Table; 1 Kitchen Cupboard, in white; 1 Boy's Navy Blue Snow Suit, size two. Apply to Fred Curtis, Gladston St., Winchester. 19-20p

FOR SALE—A number of Young Caponized Roosters, rough dressed, available anytime. Apply to Duncan Levere, Winchester. Phone 282M. 19-20p

FOR SALE—30 Cords of Mixed Hard Wood, furnace and stove. Will sell by cord. Apply to Keith Acres, Vernon. Phone 138M, Winchester. 19-20p

FOR SALE—100 Redrock Hybrid Pullets, laying. Apply to Mrs. Byron Ostrom, Inkerman. Phone Winchester 157W1. 19-20p

CARD OF THANKS—The family of the late Mr. Samuel Rose wish to convey to the many friends sincere thanks for their many acts of kindness during the passing of a loving husband and father. 19c

FOR SALE—One Large Drop-Leaf Kitchen Table, Varnish colour. Phone 259, Winchester. 19p

FOR SALE—Acme White Enamel Kitchen Range, for coal or wood. Warming closet and reservoir. In good shape and priced reasonable. Apply to F. Erle Helmer, Winchester. Phone 268. 19c

FOR SALE—1 McCormick-Deering Power Take-Off Corn Binder, with Sheaf Carrier, like new. Apply to Gordon Ennis, Winchester. Phone 160W14. 19p

FRESH TURKEYS—Purina Flavor-Fed Turkeys for sale from now until the New Year. 10 to 25 lbs. Delivered "Farm" Fresh or Oven-ready if requested. Special prices on banquet-size birds. Apply to Ben. Crowder, Mountain, R. R. 1. Phone South Mountain 21r32. 19-20p

FOR SALE—Willis Piano, medium size, dark finish, in perfect condition. Bench to match. Price $200.00, Apply at Press Office, Winchester. 18-19p

FOR SALE—2 Used Car Radios, for sale cheap; in good condition. Apply A. Leason's Garage, Winchester. 17-20p

FOR SALE—One 22x38 McCormick Deering Thresher; 1 used Moody Thresher, nearly new; 1 used 7-foot Cockshutt Grain Binder; 1 used 7-ft. McCormick Deering Grain Binder; 1 used 6-ft. Frost & Wood Grain Binder; 1 used 6-ft. Deering Grain Binder. Apply to Ross Beckstead, Williamsburg. 10tfc

Fire Prevention—Fire is a demon—it destroys—causes heartaches—is a home-breaker—declare war against it now.

FOR SALE AT SACRIFICE PRICES

In liquidation of Garage Inventory, we have these items left which we are offering at Sacrifice Prices:

1946 FORD 3-Ton Stake Truck, allowance $650.00, Sale Price $295.00.

1947 FORD ½-Ton Pick-up Truck, allowance $900.00,, Sale Price $595.00.

2-FURROW PLOW, allowance $100.00, Sale Price $50.00.

These may be inspected at Lanwin Farms, south of Winchester, on Chesterville Road.

HAROLD LANNIN
Winchester Ontario

TO RENT

FOR RENT—Space in Suffel Block on Main St., suitable for office or small business. Apply to Robert A. Keyes, Winchester. 18-19c

TO RENT—Bed-Sitting Room, furnished with bath; use of kitchen; one person preferred, gentleman or lady. Apply to Box 122, Winchester. 18-19p

WANTED

WANTED—Middle-aged Woman to do light housekeeping. Apply to Mrs. Chas. E. Bellinger, Iroquois.

MALE HELP WANTED — Married Man for small farm; steady work, free house, convenient to school. Apply to David Bruce, Winchester.

WANTED—Reliable girl for housework. Family of three children. Apply to Mrs. Sam Ault, Winchester. 17tfc

DEADSTOCK removed from your farm promptly for sanitary disposal. Telephone Collect: Winchester 114, Cornwall 3730. ST. LAWRENCE RENDERING COMPANY LIMITED. 32-1 yr

CARD OF THANKS

CARD OF THANKS—I wish to take this opportunity of thanking all the friends and neighbours who were so kind to me during my recent illness, and also for the lovely gift they presented to me when I left Winchester.—Mrs. R. Todd. 19p

CARD OF THANKS—I wish to express my sincere thanks to the many friends who gave their kindness, sympathy, spiritual and beautiful floral offerings, or helped in any way during the illness and death of my beloved wife.—Edgar Casselman. 19p

CARD OF THANKS—I would like to extend my most sincere appreciation to my many friends who remembered me with flowers, cards and visits while I was a patient in the Winchester Memorial Hospital. Thanks also to Dr. Justus and the nursing staff of the hospital.—Mrs. Douglas Hitsman.

NOTICES

SEWING

I am in a position to do Custom Sewing, adults and children. Also alterations. Experienced seamstress and new machine. Apply to

Mrs. Ed. Fawcett,
18-19p Phone 125M, Winchester.

CUSTOM SPRAYING AND PAINTING

Whitewashing and Painting, exterior or interior. Dairy barns and houses a specialty. Roof painting, and brush and weed spraying. Experience and good equipment to do the job. Apply to

R. H. Thompson,
Phone 628r24, Kemptville.
19-22p

MURRAY'S, MORRISBURG

When in Morrisburg, visit Murray's, the most modern Beauty Salon and Barber Shop in Eastern Ontario. Two Hairdressers and two Barbers. Our beauticians have years of experience in individual styling, assuring you of the best service in comfortable surroundings.

M. A. BALL,
18-20p Phone 127, Morrisburg.

PERSONAL — Hygienic Supplies (Rubber Goods) mailed postpaid in plain, sealed envelope with price list. Six samples 25c, 24 samples, $1.00. Mail Order Dept. M-57, Nov-Rubber Co., Box 91, Hamilton, Ont. tfc

CHIMNEY REPAIRS!

TIME NOW TO REPAIR YOUR CHIMNEYS

Don't wait till it's too late. Let us check your chimney, and if you need a new one, we are the people to do the job. We're sure it will not cost as much as a new home.

SULLIVAN BROS.
Phone 660 - Chesterville.
19-21c

FARMS WANTED!

After selling Percy Cummings' Farm last year, I did sell, this fall, Maynard Riddell's farm. Friends of the purchasers of Maynard Riddell's farm would like to buy a farm within 5 miles from there. Two all-round farming boys have saved, in 3 years, more than $5,000—Interested in buying farm with stock and machinery.

Also parties interested in buying farms with milk contract to MONTREAL or OTTAWA.

Apply to

PETER C. D. TOXOPEUS, Realtor
FRANKVILLE, Ont. - Phone 9 R 23 Toledo, Ont.

Prevent Fires—Always keep a fire extinguisher handy in your place of business.

ELLIOTT'S

PHONES - 12 and 24

TOPS IN SERVICE

SPECIALS!

TOMATO SOUP, Aylmer, 2 for 23c
DAINTY RICE 21c
AYLMER FRUIT CAKE MIX, 69c
JAMS, 4-lb. Pails 82c

LAST CALL FOR BASKET GRAPES

Food Market

LANG'S

Department Store

SPARTAN TEX-MADE
WHITE SHEETS
Finished Size 76x90 inches.
$5.99 Pair

DAMASK
Table Cloths
Size 51x51 inches. Hand painted and fast colours. 4 Matching Napkins with each Cloth.
$3.49 Each

BOYS' FLANNELETTE
Pyjamas
Sizes 8 to 14.
$1.88 Each

GIRLS'
Boucle SWEATERS
Sizes 8, 10 and 12.
$1.99 Each

BOYS' FANCY CHECK FLANNELETTE
Shirts $1.49
Sizes 6, 8 and 10.

LADIES' FLANNELETTE
Pyjamas
Assorted Colours. Sizes Medium and Large.
$2.88 to $3.33

ANOTHER NEW LOT OF CHILDREN'S
COTTON SWEATERS 98c Each
Fancy Stripes. Sizes 2, 4 and 6.

ESMOND SUNNYSPUN
BLANKETS $4.99 Each
Sizes 66x80 inches.

Jo-Anne Shoppe

TEENA-PAIGE
Dresses

Full skirted dresses in this season's prettiest silhouette—wide, wide skirt. Neatly detailed top. Some have tucked bodices, tie necks. Others pique collars, contrast buttons. Studded trim. Sizes 9 to 15 only. These dresses are for the small, short Junior, and very seldom need any altering.

Price $9.95

COATS

We have a beautiful selection of Winter Coats. The colours are really lovely and the materials are very different.

$26.95 to $66.95

SLIPS - $1.98

Full slips in Rayon Crepe. Pretty styles, trimmed lavishly with lace top and bottom. White only. Sizes 34 to 40.

LISLE HOSE $1.50

Full-fashioned 42 Gauge Lisle Hose. Just the hose for the woman who likes a little heavier hose for the colder weather. Grey and Beige. Sizes 9 to 11.

15% WOOL KAYSERETTE PANTIES & VESTS are now in stock.

JO-ANNE SHOPPE
PHONE 10, WINCHESTER

New Baking System!

Summers' Bakery brings to Winchester the Greatest Advancement in Retail Baking yet.

With the new system of baking, our pastries are placed in a refrigerator and baked just as needed. In this way you are assured of oven fresh baking every day.

Try some today and see for yourself the difference freshness can make.

SUMMERS' BAKERY
WINCHESTER, ONT.
PHONE 140.

Harry's Sport Shop

MEN'S FALL TOPCOATS
A big selection. All colours to choose from, priced from $21.95 up.

MADE-TO-MEASURE CLOTHES
By W. R. Johnston, Smart, new, Fall styles and shades. A fit guaranteed.

McBRINE LUGGAGE
Ladies and Men—the Ideal Gift.

HARRY'S FALL SPECIAL IN A ¾-LENGTH COAT—Army Combat Twill, bi-packed, double insulated lining, for only $14.75.

SLIPPERS make an ideal gift. We have many styles, reasonably priced.

SWEATERS — In V-Neck, Crew Neck, Turtle Neck. All Wool, large variety of Pullovers and Coat Sweaters from $4.25 up.

NEW STOCK OF MEN'S SHOES just arriving. Popular styles, popularly priced from $8.95 up.

We have been appointed the dealers in Winchester for Kitchen-Peabody Overalls, and will carry a full line of their popular work clothes.

RUBBER FOOTWEAR by B. F. Goodrich and Gutta Percha.

SPORTING RIFLES

1 Marlin Model 336, 30-30 Cal., lever action, $82.50.

1 Marlin Model 336, 32 Special, lever action, $82.50.

H. R. KEYES
"Where you Buy it Best for Less."
Phone 327
St. Lawrence Street - Winchester

Five Big Thursday Evenings—See Page Eight.

Five Big Thursday Evenings—See Page Eight.

First Salesman: "What's your line?"
Second Salesman: "Salt."
F. S.: "What a coincidence! I'm a salt seller too."
S. S.: "Shake."

FIBREEN For Silos

COLEMAN Oil Floor Furnaces and Space Heaters.

WESTEEL Galvanized Iron and Aluminum Roofing, All Lengths In Stock.

R. S. Allison & Sons
Telephone 346J3.
Winchester Springs - - Ont.

Why Buy Expensive Grain?

Bring in your grain and add Purina Chowder Concentrate at the ratio of 300 grain and 100 Chowder to make an 18% Laying Mash.

Purina Chowder Concentrate is "micro-mixed," which only Purina mills have the equipment to do.

Don't buy prepared laying mashes when you can utilize your own grain. Visit our grinding and mixing station for the latest in Purina Chows.

REMEMBER

Purina Chows are made, not to sell the cheapest, but to give Best Reult.

Micro-Mix

evenly distributes minute amounts of growth and production boosters through every thimbleful of Purina Chows in what Purina Research has determined is the right amount for best results.

BASIL DAWLEY
YOUR PURINA DEALER
Telephone 293 Winchester, Ont.

LAYING MASH

The season for shutting in the pullets for the heavy laying period is fast approaching. The pullets cannot ask for O. A. C., but if we could understand their language it would be

LAKKO LAYING MASH
The Best Procurable At Any Price.

HUGH McMASTER
PHONE 431. WINCHESTER, ONT.

Fuel...

- Order Your Supply of Next Winters Coal, Coke or Wood Now.
- Coal at $25.00 per Ton Delivered.

BOYD'S BUDGET TERMS

W. J. L. BOYD & SONS
MAX BOYD, Manager.
Phone 325. Winchester

Northern Electric Appliances

We have taken over the Northern Electric Agency in Winchester and are now in a position to supply you with Electric Refrigerators, Washers, Radios, Electric Stoves, Gain-a-Day Ironers, and numerous other Electrical Appliances.

Bathroom and Kitchen Supplies
Oil Space Heaters
New and Used Stoves
Pressure Systems
Domestic and Stock Pumps

J. Fader & Son
Telephone 60
WINCHESTER - ONT.

PROFESSIONAL CARDS!

CASS & CASS
LAW OFFICES
Chesterville, Dial 735. Winchester, Bank of Nova Scotia Block, Phone 11

G. WILLIAM GORRELL
Barrister, Solicitor, Notary Public
Office Phone 36 - Residence 6.
MORRISBURG - Ontario

CLARENCE DEEKS, Electrician.
Consult us for Electrical Work, such as Wiring Buildings, repairing Electrical Appliances, etc. Estimates cheerfully given. Phone 84J, Winchester. 20tfc

"HOLLYWOOD BEAUTY SALON"
Telephone 292 to-day for your appointment with "Hollywood Beauty Salon," featuring Machine, Machineless, Cold Wave and the new Flexawave Permanents.
Mrs. Louise Freeland
Gladstone Street - Winchester

WINCHESTER BEAUTY NOOK
Jean Wyatt and Florence Helmer
All lines of Beauty Culture, Hair Styling, Facials, Oil Treatments, Manicures, and Cold Waves.



Open Tuesday and Thursday evenings. Closed on Monday.
Phone 244 - - Winchester

GRAHAM L. CASSELMAN
CROWN LIFE INSURANCE
GENERAL INSURANCE
Phone 150W3 - Winchester

LYALL M. CROWDER
Representative For
Automobile - Fire - Wind, Etc.
MUTUAL LIFE OF CANADA
Auto Financing
Write, or Telephone 606r41, South Mountain, Ont.

HOWARD E. BICCUM
and
HAROLD D. POAPST
District Representatives for North American Life Assurance Co.
Also a complete Insurance Service for all lines of Fire and Casualty Insurance, including Hospitalization. Auto Financing also handled. Telephone 285, Winchester.

JAKE ROSS
All kinds of Poultry wanted at all seasons. Wool wanted. I buy all kinds of Hides.
Phone 81 - - Winchester

For Cemetery Memorials See
W. J. L. BOYD & SONS
representing
R. M. Best Granite Co., Kingston. Architects and Craftsmen of Civic and private Memorials. Church Memorials of Bronze, Marble and Brass
PHONE 144 WINCHESTER

WINCHESTER L.O.L. NO. 862
Meets regularly in the Orange Hall, Winchester, at 8 p.m. on the second Monday of each month. Visiting Brethren always welcome.
Gordon Simzer, W.M.
Doug. Johnston, Rec.-Sec'y.

FINANCING - INSURANCE
Automobiles, New Trucks, New Tractors and Farm Equipment. Financed and Insured. Low Rates.
Howard Biccum - Phone 285.
Winchester, Ont.
49c-1 yr.

CANADIAN LEGION, B.E.S.L. BRANCH 108, WINCHESTER
Meets First Monday of each month in Legion Hall, Winchester.
All War Veterans Welcome.
CARL LAUSHWAY, President.
A. M. ALEXANDER, Sec'y.-Treas.

CANADIAN LEGION LADIES' AUXILIARY, B.E.S.L.
Branch 108, Winchester
Meets Third Thursday of each month at 8.00 p.m. in the Legion Hall, Winchester. All eligible women welcome.
Mrs. Gordon Coons, President.
Mrs. Stirling Dawley, Secretary.
44tfc

HENDERSON LODGE, NO. 383 A. F. & A. M., WINCHESTER
Meets in the Masonic Hall, Royal Bank Block, on second Friday of each month at 8 p.m.
Visiting Brethren Welcome.
OGLE V. WORKMAN, Wor. Master.
DR. W. A. SHERWOOD, Secretary.

Prevent Fires—When lighting a bon-fire make sure it is out before you leave it.

Sunday In The Churches

SUNDAY, OCTOBER 4th, 1953

"Faith, A Coupling"

"Faith is like the coupling which attaches the car to the engine. All the power and speed and momentum that belong to the locomotive now become transmitted to the car. The coupling is simply the medium of communicating that power. So faith joins the believer to Christ, and makes his partaker of all that Christ has, and is, and does."—The Traveller's Guilde.

CHURCH OF ENGLAND
Canon Gordon Carryer, Incumbent.
Winchester: St. Matthias, Holy Communion at 9.00 a.m. South Mountain, St. Peter's, Harvest Festival at 7.30 p.m.

UNITED CHURCH OF CANADA
Rev. Thomas N. Mitchell, Minister.
Winchester: Public Worship at 10.30 a.m. and 7.30 p.m. Sunday School at 11.30 a.m.
Harmony: Sunday School at 2.30 p.m. Public Worship at 3.00 p.m.

PRESBYTERIAN CHURCH
Rev. William Reid, Minister.
Winchester: Sunday School at 10.00 a.m. Service of Worship at 11.00 a.m. Nursery and Supplementary Sunday School at 11.30 a.m. Evening Worship at 7.30 p.m.
Friday, October 2nd—Communion Class at 7.00 p.m. Preparatory Service at 8.00 p.m.
Winchester Springs: Sunday School at 1.30 p.m. Worship Service at 2.30 p.m.

WESLEYAN METHODIST CHURCH
Rev. Henry Kielty, Minister.
Winchester: Saturday, October 3, Missionary Rally at 8.00 p.m. Colored moving film on recent World Missionary Tour of Dr. and Mrs. Reisdorph. Sunday, October 4th, all departments of the Sunday School and Congregation will meet at 10.30 a.m. in the Annual Rally Day Service. Evening Service at 7.30 p.m. Guest Sveaker: Dr. R. D. Reisdorph, General Secretary of the Sunday Schools of the Wesleyan Methodist Church. Prayer and Fellowship Hour on Wednesday at 7.30 p.m. Youth meets on Friday at 7.30 p.m.
Hallville: Rally Day in the Sunday School at 2.15 p.m. Afternoon Service at 3.00 p.m. Prayer Service on Tuesday at 8.00 p.m.

BAPTIST CHURCH
Mr. W. Douglas Brown, Minister.
Bible School at 10.00 a.m. Worship Service at 11.00 a.m. and 7.30 p.m.
South Gower: Service of Worship at 9.00 a.m. Young People's on Tuesday at 8.00 p.m.

MELVINS

Mr. and Mrs. Tantan Wedge and children, of Toronto, have returned home, having spent the past two weeks with the latter's parents, Mr. and Mrs. James Shaw, and other relatives here.

Mr. Roy Bell, of Chesterville, spent Friday night with Mr. and Mrs. Stewart Gunn, before returning to his home in Jamaica.

Mr. and Mrs. Richard Scott had tea on Sunday with Mr. and Mrs. R. Scott.

Visitors on Sunday at the home of Mr. and Mrs. Geo. Barkley were Mr. and Mrs. Oliver Keyes and son, Billy, and Mrs. Samuel Keyes, of Kemptville.

Mr. and Mrs. John Barrett spent Sunday with Mr and Mrs. Fred Barrett, of Leitrim.

Mr. and Mrs. Don Giles and children, of Chesterville, spent Sunday afternoon with Mr. and Mrs. Elgin Black and Arden.

Mr. and Mrs. Clifford Lefaver, of Finch, spent Sunday evening with Mr. and Mrs. Richard Scott.

Mr. Lorne Johnstone and Miss Barkley, of Kemptville, visited the latter's parents, Mr. and Mrs. Geo. Barkley, on Sunday evening.

Visitors on Sunday at the home of Mr. and Mrs. Willard Baker were Chief-of-Police Allan Clark and Mrs. Clark and daughters, of Cornwall; Mr. and Mrs. Bennie Baker, of Ottawa; Mr. and Mrs. Basil Baker and son, Garry, of Smiths Falls.

The ladies of the Annable and Melvin Hospital Auxiliary will meet at the home of Mrs. Orvil Christie on Wednesday, Oct. 7th. A good attendance is requested.

Mr. and Mrs. Walter Erratt called on Mr. Dan O'Neill recently.

Mrs. Adam Gainer spent a few days last week with her sister-in-law, Mrs. Jack McDiarmid, of Crysler.

Five Big Thursday Evenings—See Page Eight.

INSURANCE
FIRE, HAIL, ACCIDENT, LIVE STOCK, AND AUTOMOBILE
Apply to
WALTER MOFFAT, Winchester, Ont

S. EARL FREELAND, C.L.U.
District Representative for the Manufacturers' Life Insurance Company
Special Services offered in connection with Group Pension Plans, Group Insurance, Estate Analysis, etc.
Phone 292 - Winchester, Ont.

SUPERTEST FAST PICKUP

HYLO EGG-GRADING STATION

L. Kapeller, Proprietor.
WINCHESTER, OSGOODE and CHESTERVILLE

Daily Highest Market Price for our City Trade.

Two Electric Grading Machines. To Assure You Proper Grade.

If it is not convenient for you to bring your eggs to our Grading Stations at Winchester or Osgoode, you may leave them at any of the following stores where they will be picked up and your returns left twice weekly:

Allison's Store Winchester Springs
Coughler's Store, Winchester Springs
Carkner's Store Ormond
Saunders' Store Inkerman
Lewis' Store Dalmeny

WINCHESTER A. Crawford, Mgr.
OSGOODE R. Rennick, Mgr.
CHESTERVILLE — Harold Marriner, Manager.

Your Headquarters for HEN HOUSE SUPPLIES



Pullet pay-off time is near.
Let us supply your needs, and help you prepare for a more profitable egg production period.



Next time you're in town, call in. We have free helps and literature on how to

REDUCE YOUR COST PER DOZEN EGGS!

Besides, we are well equipped to help you care for your poultry laying flock, and can supply poultry feeding oats, insoluble grit, oyster shell plus the many other supplies you will need when your pullets start to lay.

Get Your Supply Today From
Fennell Feed Company
WINCHESTER, ONTARIO

NEXT WEEK AT THE
"Picadilly Theatre"
WILLIAMSBURG - - - ONTARIO

THIS THURSDAY, FRIDAY AND SATURDAY



MONDAY, TUESDAY & WEDNESDAY



Everything In Farm Equipment!

COCKSHUTT Implements, UNIVERSAL Milkers
BEATTY Pumping and Barn Equipment.

A Few Specials In Used Machinery
TRACTORS - CORN BLOWERS - CORN BINDERS

W. C. MacDONALD
THE COCKSHUTT DEALER
Main St. West. *WINCHESTER* Phone 299

FAMILY STYLE ENTERTAINMENT
Winchester
SUMMER POLICY: OPEN 7:00 P.M., CONTINUOUS FROM 7:30
COME AS LATE AS 10 P.M. FOR MAIN FEATURE!

Thursday, Friday and Saturday - - October 1-2-3

Monday, Tuesday, Wednesday - - October 5-6-7

DOUBLE BILL





OFF TO MARKET IN 6 MONTHS OR LESS

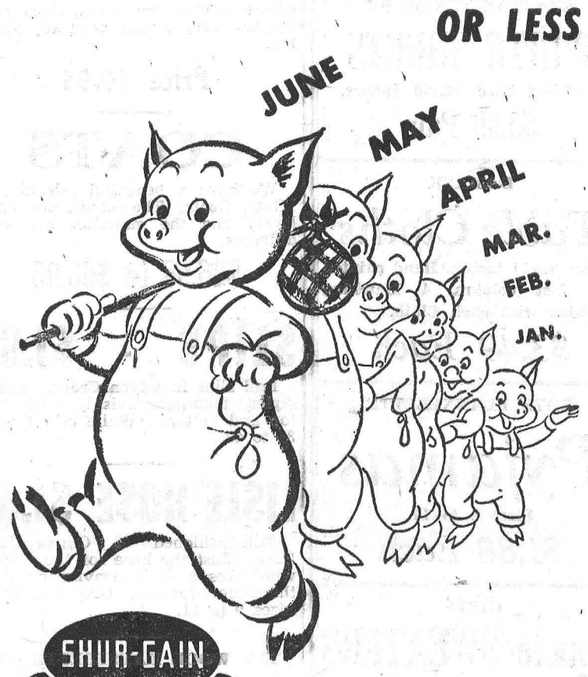

SHUR-GAIN HOG FEEDS

Do You Know It Takes An Average of 1 Hour Chore Time Per Month To Look After 1 Hog?

You can save time, which is worth money, by reducing the feeding time necessary to grow a Hog out to market weight.

Time required to feed a Hog from birth to market weight:

(a) ON GRAIN ALONE—8 TO 10 MONTHS.
(b) ON GRAIN AND SHUR-GAIN—5 TO 6 MONTHS.

Labour saving is 3 hours per Hog (30 hours on a litter of 10 Hogs). SHUR-GAIN fed Hogs eat less too!

THE SHUR-GAIN HOG FEEDING PROGRAM

10 Days to 10 Weeks—SHUR-GAIN Pig Booster.
10 Weeks to 120 lbs.—4 Grain to 1 Concentrate.
120 lbs. to Market Weight—6 Grain to 1 Concentrate.

BALANCE your grain with SHUR-GAIN here.

H. S. LANNIN LIMITED
SHUR-GAIN FEED SERVICE
TELEPHONE 48W. WINCHESTER, ONT.



SCHOOL LUNCHES

Hello Homemakers! September is the time when you're glad summer is over beeause the noisy youngsters will be off to school for the day. There, the teacher will give them assignments for study. Perhaps this is a good time to quiz yourself on the A.B.C.'s of your youngster's diet—and make a few resolutions.

A. Your child's body can be built only once. So, now is the time to provide foods that build it well. The foods that will do the job are fresh fruits and vegetables, milk and cheese, whole grain or enriched breads or cereals, meats, eggs or fish. Every lunch should contain some of these health-giving foods.

B. Three meals a day are most desirable for the average growing child. If he leaves home with a good breakfast inside him, he will not be likely to "steal" part of his lunch at recess to tide him over. Nor will he bolt his lunch at lunch hour.

C. Train your child to sit peaceably while he eats—with friends. Also he should not rush out to play until he has enjoyed his glass of milk.

LUNCH BOX SUGGESTIONS

1. Set up a Lunch Box shelf near your bread box or in an extra bread box. Wax paper, elastic bands, small jars and a few staples such as peanut butter, salmon, sardines, meat spread and sandwich filling. Then, too, there's paper serviettes, cups and odd spoons to keep handy.

2. Vary the foods for a well-planned lunch. Today there are 3 or 4 kinds of bread good for the growing child: whole wheat, enriched white, rye and raisin bread.

3. Please spread the butter to the crust and your sandwiches will be graded A.1.

4. Try different combinations of fillings:

(a) Chopped cooked weiners, hard-cooked egg, chili sauce and a little mustard.

(b) Peanut butter and minced banana or dates.

(c) Grated carrot, celery, a little onion blended with mayonnaise. Add salt.

(d) Mix equal parts of chopped cooked bacon and hard cooked egg seasoned to tast and moistened with mayonnaise.

(e) Cream cheese with crushed pineapple.

(f) Cottage cheese with chives, diced peanuts, marmalade or sliced olives.

(g) Ground figs and diced orange.

(h) Sliced cucumbers and strawberry jelly.

(i) Minced meat moistened with cream dressing or gravy.

(j) Salmon or sardines moistened with lemon juice.

5. Tuck sticks of carrots and celery, whole tomatoes, wedges of cucumber and radishes in a small plastic bag, along with a twist of salt.

6. A surprise for a child is better than giving him candy. Try a marshmallow with peanuts stuck in it, a package of raisins, a bunch of grapes, a piece of cream cheese shaped like an owl.

7. The best desserts are milk pudrings in a jar or fresh fruit in season.

8. Send the school child on his way with an attractive packed lunch with each food in waxed paper.

THE QUESTION BOX

Miss F. G. asks: What are coddled eggs?

Answer: Instead of cooking eggs in shells in water that is kept simmering, the pan is set off the electric element and covered with a tight lid. Let stand 4 to 6 mins. for soft-coddled and 30 mins. for hard coddled.

Mrs. C. C. asks: How much spice do you add to a 3 or 4 lb. beef tongue for an interesting flavor?

Answer: Add 1 sliced lemon, 1 tsp. mixed pickling spices and 2 tsps. of salt to the 3 lb. tongue to be simmered. Serve with cream horse-radish sauce.

Mrs. J. K. asks: How can I prevent a hot Hollandaise sauce from curdling?

Answer: Cover and place Holllandaise sauce over hot water. Beat vigorously before serving. A pleasant flavor is added by stirring ¼ cup chopped cucumber into 1 cup Hollandaise to serve with fish or cauliflower.

Has your Subscription expired?

MATILDA W. C. T. U.

The monthly meeting of the Matilda W. C. T. U. was held at the home of Mrs. Herbert McQuaig on September 24th at two o'clock, and was in charge of the president. The meeting opened with a hymn and prayer, followed by the minutes, roll call and business. The programme was prepared by members from Hulbert. Readings were given by Mrs. H. McQuaig, Mrs. Percy Ellis, Mrs. Maud Keyes and Miss Florence Roode. A hymn was sung, and the meeting closed with the Mizpah Benediction.

LOCKE & FAIRBAIRN
Successors to H. R. Wallace & Son.
FUNERAL & AMBULANCE SERVICE
FURNITURE - FLOOR COVERING
BRINSTON, ONT. Phone 101r6, Iroquois.
WILLIAMSBURG, ONT. Phone 91r5, Morrisburg.

For
Contracting of Masonry and General Carpenter Work, See
W. H. WOOD
Phone 612 R 13
MOUNTAIN - - ONTARIO
Free Estimates Given.

BERRY'S
BALANCED BIG B BALANCED FEEDS
FOR
LIVESTOCK
AND
POULTRY
D.L.BERRY AND SONS
SOUTH MOUNTAIN ONT.

Theatre News!
PICADILLY
Thurs., Fri., Sat., OCTOBER 1-2-3
"SCARED STIFF"
Dean and Jerry break the all-time laugh record on a mysterious tropical island, chased by treasure hunting mobsters. Starring Lizabeth Scott, Carmen Miranda, Dean Martin and Jerry Lewis.
Next Week's Features
Mon., Tues., Wed., OCTOBER 5-6-7
"THE PROMOTER"
A comedy. Starring Glynis Johns, Valerie Hobson and Alec Guinness. Also Traveltalk, "Calling On Cape Town."
Thurs., Fri., Sat., OCTOBER 8-9-10
"GIRL WHO HAD EVERYHING"
A drama. Starring Elizabeth Taylor, Fernando Lamas, William Powell and Gig Young.
—Also—
"HIDDEN DANGER"
Starring Johnny Mack Brown in this Western picture.
Coming Soon—"Honeychile" and "Flat Top."

Merry are the miles ahead
Merrily you'll go, wherever the journey takes you. Up hills, down dales, spinning happily past mileposts that seem surely too close together. Because if ever there was a car to take the effort out of driving, it's the 1953 Oldsmobile.
Merry indeed are the miles that begin with a visit to your Oldsmobile dealer! Make a date with him now to see and drive the brilliant Super 88 and Classic 98!
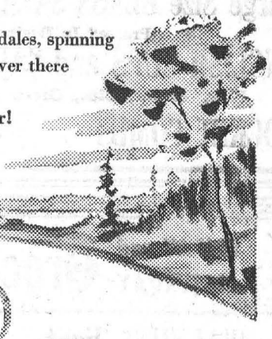
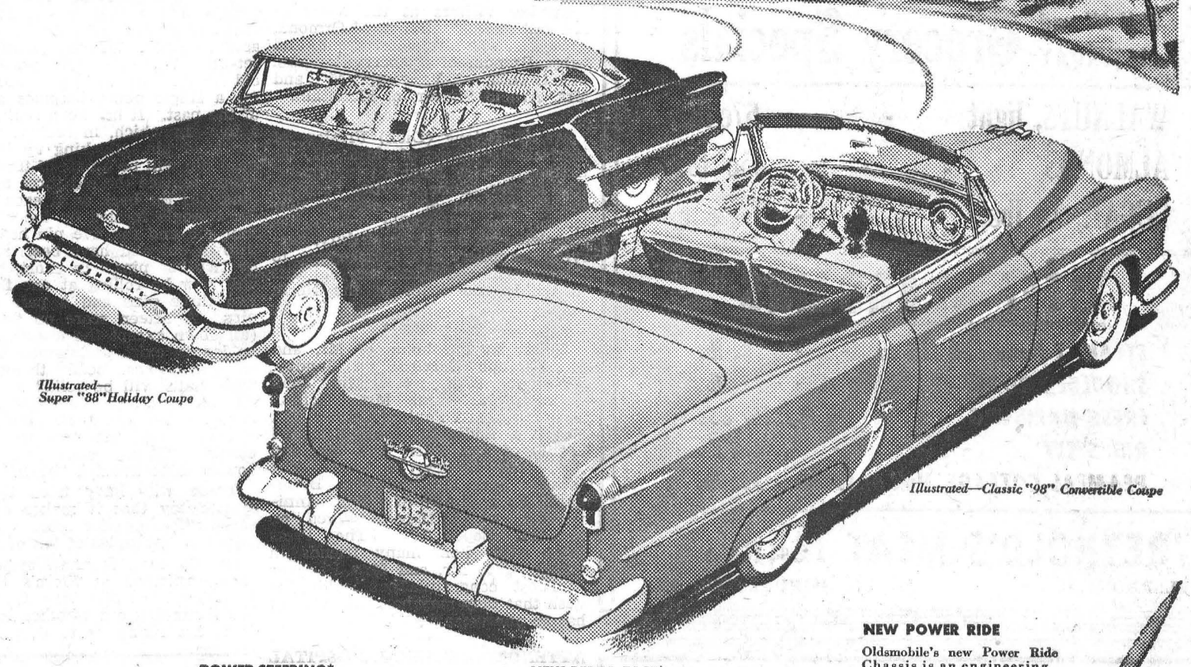
Illustrated—Super "88" Holiday Coupe
Illustrated—Classic "98" Convertible Coupe

POWER STEERING* Gone is 80% of steering effort, leaving just enough "feel" to ensure complete control at all times. Oldsmobile Power Steering leaves you in command, but takes the work out of tight parking, sharp curves or rough, rutted roads.
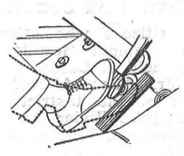
NEW PEDAL-EASE* POWER BRAKES A brake with revolutionary application speed and sure stopping-power. Just pivot your foot from accelerator to the low, light-pressure brake pedal and Oldsmobile Power Brakes go to work with faster, smoother stops than were ever before possible.
*Optional at extra cost
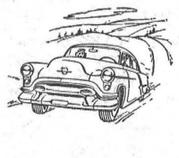
NEW POWER RIDE Oldsmobile's new Power Ride Chassis is an engineering masterpiece. Starting with the deep-braced frame, and following through with wide-front tread, angle-set rear springs, centre control steering and high-capacity rear axle, a whole new conception of stability and safety has been built right into Oldsmobile's foundation.
SUPER 88 - 98 CLASSIC
OLDSMOBILE
A GENERAL MOTORS VALUE
MELVIN MOTORS LIMITED - WINCHESTER, ONT.

FIRE
PREVENTION WEEK
October 4-10
• • • • •
Fire Breeds On Careless Deeds!
• • • • •
Don't Take Chances!
Remove All Fire Hazards!
Co-operate With Your Local Fire Dept.
SPACE CONTRIBUTED IN THE SERVICE OF THE COMMUNITY BY JOHN LABATT LIMITED.
Labatt's BREWERS SINCE 1832

PROTECT ME AGAINST
SMALLPOX · DIPHTHERIA · WHOOPING COUGH

Parents...
DO YOU KNOW . . . that YOUR CHILD should have this protection at the age of six months.
CONSULT YOUR DOCTOR OR YOUR HEALTH DEPARTMENT
NATIONAL IMMUNIZATION CAMPAIGN
THE HEALTH LEAGUE OF CANADA and HEALTH DEPARTMENTS

DUNCAN'S STORE

ALROL FOIL WRAP BONUS BOX - 30c Box
30 Feet in Box instead of regular 25 feet.

Moirs Strand Assorted CHOCOLATES - 55c lb.

Moirs Partytime Boxes of CHOCOLATES
This is the best Chocolate Value we have ever sold.
1 lb. Box, $1.15; 2 lb. Box, $2.30.

IMPORTED BRIDGE SETS - Special $1.35
Table Cover, 50x50 inches; 4 Napkins, 12x12 inches.

Herco Imperial CAMERA WITH FLASH - $5.00
Takes 12 Pictures to a 620 size Roll

Large Size GLASS SALAD BOWL - 65c Each
Pressed In Design, Amber Colour.

ENGLISH CUPS and SAUCERS - 75c Each
Pink, Yellow, Blue, Green with Gold Design and Trim.

POCKET COMBS - - 5c Each

FRIDAY and SATURDAY **Grocery Specials**

WALNUTS, light - - 67c lb.
ALMONDS - - 65c lb.
SUGAR, 10 lbs. - - 85c

BEEF BARGAINS

STEAK, T-Bone and Sirloin - - 58c lb.
SHOULDER ROAST or STEW - - 37c lb.
FRESH HAMBURG - - 2 lbs. for 65c
RIB STEW - - - 18c lb.
PEAMEAL COTTAGE, Half or Whole - 55c lb.

REYNOLD'S MEAT MARKET
TELEPHONE 85 WINCHESTER, ONT.

For Thanksgiving....



Candlelight and-International Sterling for the perfect table setting

DAVIDSON'S
Telephone 75. - - Winchester, Ont.

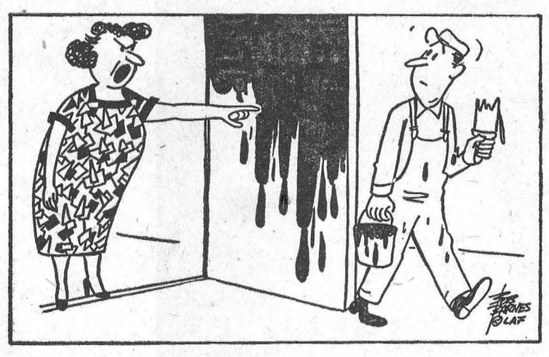

".... and never darken my door again.

With the present high-cost of living, it is essential that your cash be stretched to the limit.

Do so by choosing material that will last indefinitely, material that your friends will admire, MATERIAL FROM LANNIN'S.

H. S. LANNIN LIMITED
WINCHESTER, ONTARIO
LUMBER and MILLWORK **Phone 48-W.** BUILDING MATERIALS

SOCIAL - PERSONAL

Mrs. H. L. Hughes is leaving today for Winnipeg to visit her son, Allan Preston, and family.

* * * *

Mr. and Mrs. Geo. Wilson spent a few days last week with Mr. and Mrs. Milton Shaver, of Williamsburg.

* * * *

Mr. Geo. Hughes, of Ottawa, and Mrs. S. F. Newton, of Montreal, called on Mr. and Mrs. Geo. Wilson on Sunday afternoon.

* * * *

Miss Elaine Coons, of Toronto, spent a couple of days with her parents, Mr. and Mrs. Dalton Coons, of Toyes Hill.

* * * *

Mr. and Mrs. A. T. Hucklebone, of North Troy, Vermont, have returned home after spending the past week with the latter's parents, Mr. and Mrs. Percy Durant.

* * * *

Mr. and Mrs. Roy S. Docksteader, Audrey and Glenn, and Miss H. C. Wilson, R.N., spent a day recently the guests of Mr. and Mrs. Robert Steven, of Dundee, Que.

* * * *

Visitors on Saturday last of Mrs. Thos. H. McOuat were, Miss Margaret McOuat, of Brownsburg, Que.; and Mr. and Mrs. Douglas Smith and Mr. Len. Hammond, of Lachute, Que.

* * * *

Sunday visitors at the home of Mr. and Mrs. M. Cronin, of Ormond, were, Mr. and Mrs. John Cronin and baby, Brenda, of Spencerville; Mrs. Pat Cronin, of Vancamp; Mr. and Mrs. Arnold Simzer, of Mountain.

* * * *

Mr. G. Delong (Dick) Preston, of Merrickville, son of Mrs. H. L. Hughes, is back from a two months' trip to the Arctic, having been on the Department of Transport's new ice breaker d'Iberville, which has completed its first tour of duty, carrying supplies and passengers to Government and Missionary outposts to within 650 miles of the North Pole.

* * * *

Guests at the home of Mr. and Mrs. Joseph Barrigar on Sunday, September 27th, were, Mrs. John Carkner, Mr. and Mrs. Gordon Swimmings and Paul, of Ottawa; Mr. and Mrs. Eddie St. John, Eric and Leslie, of Lancaster, and Mr. and Mrs. Jake Empey, of town. The occasion was Mr. and Mrs. Barrigar's Forty-Ninth Wedding Anniversary, which they observed on Monday, Sept. 28th. The Press joins with their many friends in extending to Mr. and Mrs. Barrigar heartiest congratulations, with the wish that they may have many more happy anniversaries.

ATTENDED REGIONAL HOSPITAL MEETING AT CORNWALL

Local citizens who attended the Ontario Regional Hospital Council Meeting, held at Cornwall, recently, were: Mr. Allan Alford, Business Manager of the District Memorial Hospital; Miss Vivian Alguire, Miss A. Whittingdon, Mrs. R. D. Ledgerwood, Mrs. F. M. Cass, president of the Memorial Hospital Auxiliary; Mrs. R. M. Scott and Mrs. C. R. Robinson.

ATTENDED LEGION DISTRICT CONVENTION

Members of Winchester Legion, Branch 103, who attended the Legion Convention of District G, which comprises seven zones, at Cornwall on Sunday were: E. R. Summers, Commander of Zone 3; Carl Laushway, President of Winchester Legion, and Steve Corry, official delegates; Max Boyd, Ken. Summers, Archie Rice and Ross McConnell, fraternal delegates.

COMMUNITY Theatre, Chesterville

Thurs., Fri., Sat., Oct. 1-2-3
"DUCHESS OF IDAHO"
In Technicolor. The breeziest, brightest, biggest romantic comedy of the year. See the water spectacle, see the midnite Ski Carnival. It's MGM's lush and lovely must-see musical. With Esther Williams, Van Johnson, Lena Horne and John Lund.

Mon., Tues., Wed., Oct. 5-6-7
"THE IRON MISTRESS"
Adult Entertainment. In Technicolor. Alan Ladd as Jim Bowie, the Louisiana Bayou man, and Virginia Mayo as the shameless Natchez Belle, with a challenge on his lips and his name on a knife. Her love could only be bought with a southland Kingdom. With Alan Ladd, Virginia Mayo and Joseph Calleia.

Foto Night—Canada's biggest cash offer attraction at the Community Theatre every Wednesday.

Morgan's Men's & Boys' Shop
The Home of Quality Brands

Just received a real nice assortment of Boys' Suits and Topcoats.

Suits with Two Pairs of Pantes at $29.50 and $32.50. Real Quality, Brand Name, Boy's Chum, with several special features. Also a large Range of Boys' Pants and Jackets.

IN MEN'S

We have one of the smartest Suits, by Towne Hall Clothes, who specialize in Young Men's Clothes.

Topcoats by Best Makers.

Jackets, Pants, Heavy Shirts, etc. Better come in—you are under no obligation. You are always welcome.

E. A. MORGAN
PHONE 326 - WINCHESTER

FLORA'S BOWLING LANES OPEN FOR SEASON

Winchester and district's many bowlers can look to something new this year in the way of scoring and bowling alley conditions. Taking the latter first, Harry Flora's bowling alleys are in finer shape this year than in any year of their short history. The alleys have all been thoroughly inspected, and waxed to perfection. The approaches have been given the once over, and to make appearance even more pleasant, a new shade of blue has been given a portion of the interior to add a new look to the already smart alleys.

Many league entries are already in, with several of the leagues getting under way this week. The majority of entries will start league play, however, after Thanksgiving Day, when the game of bowling really gets down to business. It looks like quite a year at Flora's Alleys, with the prospects of new teams and new leagues in the making. Anyone or any group interested in taking an alley or two for an hour or so should get in contact with Flora's soon to avoid disappointment.

This year, precedent will be set at the bowling lanes, not just at Flora's, but very likely across the country, as a new system of scoring, recently approved by the Canadian and Ontario Bowling Associations, will be inaugurated. It's quite a change and should prove, at least, interesting to see how it works in an actual game. Briefly, here's the set-up. With the new system the old number one head pin, good only for a single point, becomes a thing of the past. It has been replaced by a five-pin which, in reality, will be the head pin. Backing up the new head pin will be a pair of three pins, which replace the old three and two pins. At the back or at each end of the triangle formed by the pins, the four pin and the five pin have been thrown out and have been replaced by two "2" pins. In short, bowlers will now be rolling at one five pin, two three pins and a pair of two pins. A fifteen score on two balls (all down except the head pin) will no longer exist, and unless a strike or spare has been thrown, all three balls will be rolled each time the bowler is up. The total pin-fall from the five pins is still the same—fifteen. With the new set-up the corner "2" pin must fall if the bowler is to avoid a "blow."

Those who have tried the new system say that it makes counting easier, keeping the score in round figures in multiples of ten or five.

In any case, the new system has been instituted at Flora's Bowling Lanes and the best way the bowler has in finding out whether or not it is to his liking, is to drop in and have a game, or join one of the leagues playing at the alleys.

JUNIOR HOCKEY CLUB DANCE TOMORROW NIGHT

Winchester Junior Hockey Club will start the 1953-54 season off in gala fashion next Friday evening in the newly renovated Winchester Arena with its first annual Blue and White Dance. Cliff Wilkes and his popular 8-piece dance band, featuring Eldred Duquette at the piano, will furnish the music, and according to present plans, there should be fun for every one of the large crowd expected.

The new Blue and White Dance is a first attempt by the club to sponsor a pre-season event. It is being sponsored, primarily, as a means of increasing the club treasury, which at the present time is just holding its own across the red line. The fact that the Winchester Junior Hockey Club is so low in funds is not unlike previous Junior Clubs, even though last year's aggregation was the best and financially the most successful in a decade of local hockey history. At the conclusion, or towards the conclusion of last year's campaign, the St. Lawrence League champs ran into a series of costly injuries against the Brockville Magedomas, which put quite a sag in the money bag. During the year jackets had been promised club members, and smart, leather jackets, such as the ones worn by local Junior pucksters, are not peanut purchases—they cost a lot of money. So when the secretary-treasurer took stock and balanced his books, he found that funds were at a low ebb, but spirits were high.

The team last year, it is generally believed, revived a demand for good Junior B hockey. With practically a brand new arena for the fans, with improved the Club executive has de-ice conditions expected to be greatly cided to go all out this year after the best possible local and district team this town has ever had—that's Junior B. In any case, the same fine brand of exciting hockey that was offered by the Winchester team last year will be carried on this coming season, with the hope that it may be even better.

That's one of the reasons why the Blue and White Club is holding the dance next Friday evening, to receive some money to get the team off to a good start.

Keith Carkner will again head the organization as president and general manager. Carl Laushway will carry on as secretary-treasurer; Harry Keyes will continue as vice president. Coaching duties will be looked after again this year by Dr. S. W. Dawley, who has been around hockey teams in this district for some time. A new face to the executive this year will be Reg. Workman, who will look after team publicity and assist Doc. Dawley in the coaching department.

With the prospects of several good players coming up, the future looks really bright for a good Junior B team in Winchester again this year.

By the way, tickets for the dance are on sale now, have been for the past week, and may be purchased from just about any last year player, executive members, and at usual places in the town and district. Regardless of whether you plan going to the dance or not, buy a ticket and help the Winchester Junior Hockey Club.

Hope to see you to-morrow (Friday) night at the Junior Hockey Club's Blue and White Dance in the Arena.

5 BIG Thursday Evenings IN OCTOBER
The Photo Month For Winchester

A big Christmas Rush is expected in December. To avoid disappointment, come in now. During October we offer you with every order:

- PORTRAIT OF YOUR CHOICE
- CHOICE OF SIZE UP TO 5X7 INCHES
- $7.00 ORDERS AND UP, CHOICE OF SIZE UP TO 8X10 INCHES
- EXQUISITE FOLDER
- VALUE $3.50.

You can't afford to miss this offer. Prices ranging from $2.50 up. Satisfaction Guaranteed.

Alexander & Ryan
Chiropractors' Office, Gardner Block,
Main Street - - - - Winchester
Time: From 8.30 O'clock Thursday Evenings.

Keyes' CASH Store

IBEX FLANNELETTE BLANKETS - $6.49 pr.
70x90 inches, First Quality.

BOYS' MASON KNIT BRUSHED COTTON
Underwear - $1.89 Suit

BOYS' BROWN OXFORDS - $5.98
New Line. Good Calf Neolite Soles.

GIRLS' FLANNELETTE PYJAMAS - $2.79
Sizes 8, 10, 12, 14. Good Weight.

STORE HOURS: 8.30 a. m. to 5.30 p. m.

J. H. KEYES
TELEPHONE 16 - - WINCHESTER, ONT.

HOUSEHOLD HINTS

Ironing Curtains

Ironing straight edges on long curtains is difficult. But you'll find it easier if you iron them slightly damp, and if you pin one end of the curtain to the end of the ironing board and hold the other end with your hand so you can stretch it tight as you iron.

Fire Prevention Week, Oct. 4-10—always be careful with fire—don't throw that cigarette stub and never take chances.

FOR LOW MILEAGE USED CARS and TRUCKS
See
MELVIN'S



That's
MELVIN MOTORS Ltd.
Your Exclusive "'Triple Check"' O K Used Car and O K Used Truck Dealers On Both Sides of Highway 31 In Winchester Ontario.
TELEPHONE 113 - - WINCHESTER, ONT.
Open Evenings Until 9.30—Later By Appointment.

Woods' Hardware
PHONE 109 - - Winchester, Ont.

Special Sale!
September 21st to October 9th.

JOHNSTON'S WAX, JOHNSTON'S NEW HARD GLOSS GLO-COAT. Also Special Prices on RED BAND GLO-COAT. We have a large stock. Buy while these Special Prices Prevail

FLOWER POTS: a New Shipment of Plastic Flower Pots has arrived. Now is the time to separate your violets.

Just Received Large Shipment of VAPO-SEAL SHEATHING 3 feet wide and Covers 500 sq. feet. This is a real paper for your Silos and Sheathing at a Reasonable Price.

Good Stock of Electric Appliances and General Hardware.

Your Valued Patronage Solicited.