WINCHESTER PRESS

VOL. 84 NO. 15 — WINCHESTER, ONTARIO, THURSDAY, AUG. 12th, 1971 — 10 PAGES PRICE 10 CENTS

THE NEWS in Brief

Two Area Fire Scares

There were two fire scares in the district last week but fortunately damage was very light in both instances.

A barn fire at the Arnold Holmes farm was detected by son-in-law Wendell Fisher. South Mountain Fire Department was summoned but Mr. Fisher had smothered the fire when they arrived.

A few miles distance fire broke out in a machine shed on the Don Buma farm and again the South Mountain Fire Department was called into action.

Dangerous Driving Charges

Ontario Provincial Police arrested two men early last Saturday morning and charged them with dangerous driving following a high speed chase in Williamsburg and Matilda Townships.

Leonard English of Williamsburg and Gary Flegg of Toronto are to appear in Provincial Court this week.

Break-Ins At Winchester

Two Winchester service stations were broken into during the night of July 29th and although losses were comparitively small, considerable damage to both establishments was noted.

The Fina Station, operated by George Armstrong and Kelly's Service Station were the two victims and the businesses are located on St. Lawrence Street within a block of each other.

In both instances entry was made by breaking a window.

Mr. Armstrong reported a loss of approximately $35.00 and Mr. Kelly said the thieves removed the cigarettes from his showcase and the money from the drink machine.

Winchester detachment of Ontario Provincial Police investigated both cases.

Youth Faces Drug Charge

A Kenmore youth appeared in Provincial Court this week on a charge of drug possession.

Const. Norman Sarault, of Winchester O.P.P. arrested Ronald Scharfe, 19, following a routine check of a car last week. The case was turned over to Const. Wayne Isbester of Long Sault RCMP.

Police said one and a half grams of hashish was seized.

Williamsburg Tournament Saturday

Dundas Fastball League playoffs are under way this week and the ANNUAL WILLIAMSBURG TOURNAMENT is scheduled for this Saturday. It is understood league teams will all be participating and entries are also in from Ottawa, Russell and a junior squad from Williamsburg.

Play gets under way at 9:30 in the morning.

Grant On Elm Tree Removal

The rush is on! Farmers are requesting the required pre-cutting inspection in great numbers. Unfortunately, some are asking for this inspection immediately which is almost impossible.

Officials strongly urge people to arrange for this inspection well in advance, particularly if planning to cut trees this fall and winter.

Appoints Three To Planning Board

Williamsburg Township council, at last Saturday's regular meeting, appointed three representatives to work on the formation of the South Dundas Planning Area and Board.

Douglas Barclay, Glenn Cunningham and J. C. Whitteker were the three named.

In other business, applications for sales of land by Broder Millward and White Ovals Ltd. were approved.

The clerk was instructed to notify the Township Engineer to examine the report on construction of the James McMillan drain and also the report on the Barkley Creek drain.

Memorial Softball Tourneys Planned

Two prominent Winchester sportsmen died since the beginning of the season and to commemorate their great contribution to the community the first of what will become an annual tournament will be staged at Winchester on Saturday, August 21st.

Competition will be restricted to players competing in either Winchester or Mountain town leagues and the locale will alternate each year between the two neighbouring towns.

The loss of Woody Holmes and Hank Ganter from the recreational scene has been a cruel blow to both communities and proceeds from this newest venture will be used to improve facilities at both ball parks.

The date again for this first contest - SATURDAY, AUGUST 21st, at the WINCHESTER PARK.

Nixon Says Ottawa Neglected

"Ottawa will remain the nation's capital and an Ontario city, that we Liberals would not change, but I promise you it will no longer be Queen's Park's blind spot".

These were the words of Ontario Liberal chieftain Robert F. Nixon at a recent speaking engagement in Canada's capital city.

He told his audience the Tories' shabby treatment of this great city is as obvious as the polluted beaches and rivers.

"It is as paradoxical as an unkept promise ten years old to replace the Elgin Street Teachers' College with a new building, when they've increased the costs of education a thousand per cent in those same ten years", he told his enthusiastic audience.

Mr. Nixon also made reference to the 'imposition of new Regional Governments'.

"Our return to the county assessment system will reverse the Tory centralization and forge the beginnings of a new partnership between a Liberal Queen's Park and Municipal Ontario", he emphasized.

Coin Wash Boys Win League

A 7 to 6 victory over Williamsburg last week earned Winchester 'Coin-Wash' a first place finish at the end of regular play.

This is the first time Winchester has captured the Dundas League title since this coach Elzeon Raistrick played for the team back in 1964.

The strong young team also took time off to compete in the Kemptville Tournament and were eliminated 1 to 0 by a Smiths Falls team that competes in the Ottawa Inter-provincial League.

Play-offs get under way this week and the local team will tangle with Williamsburg in a best-of-five series.

First 'Home' game is this Friday night at the Community Park.

Plan to come out and offer some moral support.

IMPRESSIVE UNVEILING CEREMONY

Plaque Honours Famous Doctor

The memory of Dr. Mahlon Locke, the Williamsburg 'Country Doctor' whose fame was known throughout the world in the 1920's and 30's, was honoured in an impressive ceremony at his late residence, last Sunday afternoon.

Dignitaries including The Hon. Earl Rowe, former Lieutenant-Governor of Ontario; Minister of Tourism and Information Hon. Fern Guindon; Hon. Lucien Lamoureux, Speaker of the House of Commons and Hon. F.M. Cass, Speaker of the Legislative Assebly were among those participating in the unveiling of a beautiful plaque.

Placed near the house the plaque, facing the spacious and beautiful lawn, was unveiled by the Doctor's widow Mrs. Blanche Locke.

Old Friends Attend

The ceremony was well attended and many of the Doctor's old friends were noted in the crowd, often recalling deeds of kindness and affectionately referring to the great healer as 'The Doc'.

Hon. F.M. Cass Guest Speaker

Hon. F. M. Cass, Speaker of the Legislative Assembly, long time M.P.P. for the riding; and a man who well remembered the days when the town's streets were filled with suffering humanity, told the gathering of the monumental contribution Dr. Locke had made to his community.

"I have worked for many years," he said "to make this day possible and I am both proud and happy to see the beautiful plaque unveiled before I step down from public office."

Dr. Gerald Rosenquist ably introduced the guests, each of which paid solemn tribute to the memory of the great man. Reeve Johnny Whitteker officially welcomed everyone while Reeve C. F. McInnis and Reeve Mahlon Zeron brought greetings from their respective municipalities.

Hon. Fern Guindon, Hon. Lucien Lamoureux and Professor Wm. Ormsby, Prof. of History at Brock University all spoke briefly and the Hon. Earl Rowe, former Lieutenant Governor of Ontario paid glowing tribute to his old friend.

All praised the kindly Doctor, but possibly Reeve Zeron said it best when he suggested the goal all seek is to make our community a better place because 'we passed this way.' "Dr. Locke", he said, "reached that goal while at the same time easing the suffering of countless thousands throughout the world".

Following the unveiling ceremony Rev. D. L. Gordon solemnly conducted the Dedication and Benediction service.

Dr. Mahlon Locke was born in 1875 in Matilda Township near Dixon's Corners, a son of the late Parker Locke and his wife Abigail Barkley.

He began his education at Dixon's Corners Public School where his first teacher was Johnston Dawson. A lifelong friendship developed between these two men and when Mr. Dawson died Dr. Locke, as a token of appreciation, made full arrangements for the funeral of his mentor.

Following graduation from Kemptville High School he devoted two years of his life to farming and at the age of 21 he entered Queen's University to study medicine.

Following graduation he practiced for a time at Brinston and Sault Ste. Marie but in 1907 he decided on post-graduate studies in the British Isles.

Later that year he enrolled at the Royal College of Physicians and Surgeons in Edinburgh.

He returned to Canada in 1908 and set up practice at Williamsburg.

Endowed with exceptionally strong hands and sensitive fingers, he gradually gained world-wide acclaim for his powers in treating fallen arches.

Patients visited the famous doctor from as far away as New Zealand, South Africa, Australia and India, as well as from at least 32 states of nearby U.S.A.

Prime Ministers MacKenzie King and Sir Robert Borden, Lady Meredith of Montreal and the noted American writer Rex Beach were among his patients.

Dr. Locke was more than a famous doctor and gracious benefactor. A dedicated family man, his marriage to Blanche McGruer of Williamsburg provided the stable home atmosphere that was necessary for his work.

His concern for the physical environment led him to introduce reforestation program and his love of farm and rural scenery prompted him to plant some 18,000 trees.

By the time of his death in 1942, Dr. Locke was more than a beloved son of the soil - he had become an institution.



-Press Staff Photo

To Remember Dr. Locke

Fleeting ghosts of Williamsburg's banner years appeared to haunt those who were present last Sunday when Mrs. Locke unveiled a beautiful memorial plaque on her lovely lawn.

It was indeed a solemn moment for the widow of the great Doctor, whose fame was known throughout the world, when she removed the velvet drape from the bronze tribute.

Mrs. Locke is shown above with three of her many very special friends, Hon. F.M. Cass, Speaker of the Legislative Assembly; Hon. Earl Rowe, former Lieutenant Governor of Ontario and Hon Fern Guindon, Minister of Tourism and Information and Public Records and Archives.

Parks Celebrate 10th Anniversary

Ontario Premier William Davis, along with former Premier Leslie Frost will be among dignitaries present when special celebrations will mark the 10th anniversary of St. Lawrence Parks Commission on Saturday August 21st.

Crysler Farm Battlefield Park has been selected as the location and the program, which will commence at 2:15, will include a spectacular Battle Drill display by the Fort Henry Guards.

Official greetings will be extended to Mr. Davis on his arrival by Parks Commission Chairman, Clarke Rollins, M.P.P.

Hon. Fern Guidon, Minister of Tourism and Information and Hon. J.A.C. Auld, Minister of Public Works , both of whom played a prominent part in the development of the Commission's recreational and historic complex, will participate in the program.

Special Tribute To George H. Challies

A special feature of the program will be a glowing tribute to the Commission's first Chairman, George H. Challies, whose vision and leadership through the early formative years ensured success of the major development program in the Seaway Valley.

During this first decade of operation over 24,000,000 visitors have enjoyed the facilities which extend from near the Ontario-Quebec border 170 miles west to Adolphustown.

Upper Canada Village and Fort Henry are two of the province's outstanding historic sites.

Camping, swimming, nature trails, golfing, wildfowl sanctuary, marina, air strip, maple sugar and riding trails are part of the total recreation package developed for public use and enjoyment.

The Parks Commission extends a cordial invitation to the public to attend and assures a warm welcome to all.

The date again - SATURDAY, AUGUST 21st.

Girls' Team Without A Win

The Winchester girls' midget softballers, although off to a bad start, have showed a marked improvement in the last two games and could finish strong.

Sponsored by the 'SPORTS SHOP', the girls have yet to come up with a win. Standing to date shows Mountain with 12 points; Stampville, 7; Winchester 'Redmond', 5; and 'Sports Shop', 0.

Dairy Princess Contest To-night

To-night (Thursday), all the action will be at Winchester Community Park where the 1971 Dundas County Dairy Princess will be selected.

Pretty milk-maids from all parts of the county will be competing for the coveted honour and those in charge anticipate a large enthusiastic crowd.

Jointly sponsored by Winchester Chamber of Commerce and Dundas Milk Committee, the contest is being staged this year in conjunction with another joint effort.

On the same evening and at the same location Winchester Lions and Centurians will become cooks serving up delicious barbecued steaks.

Don't Hold Those Bills - Council

Winchester council, at last Monday's regular meeting, discussed the failure of local businessmen to submit bills promptly.

"It appears," said one spokesman, "that some businessmen allow bills to accumulate for a year and submit the entire lot for payment."

All agreed a special effort must be made to encourage having all bills handed in for approval and payment monthly. In other business a supplementary by-law was approved for $30,000 for road work and final deed for the former Bellway lot was received.

Tenders for the purchase of lots 7 and 10 in the Lannin Subdivision were opened and the H. S. Lannin tender accepted.

Council agreed to call tenders for an equipment addition to the new Community Centre.

Since it is imperative that the addition be completed by September 25th it was decided to close the tender call on August 20th.

Malcolm MacGregor Premium Breeder At Russell Fair

Malcolm MacGregor of Crysler was judged the Premier Breeder and Premier Exhibitor at last week's 113th Russell Exhibition and was awarded the EATON'S OF CANADA LIVESTOCK SPECIAL award.

The MacGregor guernsey herd entries captured the Reserve Grand Champion Male and Grand Champion Female awards.

The Grand Champion guernsey maie was shown by Ivor Williams of Kars while Leslie McEwen and Sons, also of Kars, exhibited the Reserve Grand Champion Female.



Ideal weather favoured the two-day fair and officials reported record entries in most classes and favourable crowds both days and evenings.

TALENT SHOW

A feature of the first day performance was a talent show which was staged in the spacious auditorium of the new public school. This event attracted a fine following and the response prompted those in charge to suggest an even bigger event at the 1972 fair.

CONDEMNED BUILDING LIABILITY

Although beautiful warm August weather made possible the staging of cattle show outside, the loss of the community centre had to be rated as a definite handicap and officials hope this situation can be remedied in the near future.

ATTENDANCE UP

Fairy secretary Naomie Eadie reported an attendance of well over 2000 and also a capacity crowd at the closing Saturday night dance when music was supplied by the Glen Cochrane band.

PRIZE WINNERS

Top prize winners in the various classes were as follows:

BLACK AND WHITE SHOW

Holsteins from the herd of Ralph Fawcett and Wm. A. Carss, Winchester, took top honours in the Black and White division. Among their ribbons were Grand Champion Male; Junior Champion Female; Senior Grand Champion Female; Reserve and Reserve Grand Champion Female awards.

The Reserve Grand Champion Male was exhibited by Cecil Waddell of Osgoode and the Reserve Junior Female by John D. Kemp, Ottawa.

JERSEYS

Floyd Dingwall of Berwick led the show in this department when his entries won Reserve Grand Champion Male; Reserve Junior Champion Female; Senior and Grand Champion, Reserve and Reserve Grand Champion Females.

North River Farm, Lachute, Quebec, exhibited the Grand Champion Male while W. R. Sharp of Russell, showed the Junior Champion Female.

AYRSHIRES

Grand Champion Male; Junior and Reserve Junior Champion Female awards in this class were won by Jas. and Ellen Bompas of Richmond. Reserve Grand Champion Male award went to James Cotton and Sons, Navan, Ontario; Senior and Grand Champion Female awards went to Ken Campbell, Russell and H. J. Kittle and Son, Chesterville exhibited the Reserve and Grand Champion Female.

EXCELLENT HORSE SHOW

Horse lovers were treated to a fine exhibition of both heavy and light horses with Stewart Crabb, Stittsville taking home seven red ribbons in the Heavy Horse division.

Morris Douglas, was top winner in Light Horse classes and Rideau View Stables carried off top money in the jumping classes.

AGRICULTURAL EXHIBIT

The long curling club building was crammed with agricultural exhibits all of which were judged on Friday with top prize winners as follows:

DOMESTIC - Mrs. Bev. Downes and Mrs. Joan Dow, both of Metcalfe.

LADIES WORK - Mrs. Norman Dugdale and Mrs. Ken Boyd, both of Russell.

FLOWERS - Mrs. Chas. Hitsman, Mrs. E. Burton and Mrs. K. Lake, all of Russell.

AGRICULTURAL PRODUCTS- Steven Hamilton and Mrs. Harry Heymans, both of Russell.

COUNTY 4-H SHOW

Another feature of the big event was the Russell County 4-H Show which attracted top entries from all eight county clubs.

Picture

This tiny showman at Russell Fair can hardly wait to get his pony into the show ring and show the large crowd some real driving skill.

Geoffrey is the son of Mr. and Mr. Willis McCormick of Leitrim and (apart from ice cream) there's nothing he likes better than horses.

The beautiful lighted ball park is converted into a show ring at fair time and complete with the long lines of bleachers constitutes an ideal show place.

-Press Staff Photo

Topolinsky -Cook



In a recent double wedding ring ceremony solemnized at Trinity Anglican Church, Port Credit, Ontario, Rev. H.S.B. Harper united in marriage Constance Mabel Cook, daughter of Mr. and Mrs. Leslie Cook, Port Credit, and Donald Wayne Topolinsky, son of Mr. and Mrs. Rudolf Topolinsky, Winchester, Ontario.

Douglas Curtis, Winchester, assisted the groom; John Cook, brother of the bride, and Dennis Topolinsky, brother of the groom, were ushers.

For her wedding, the bride was attired in an empire styled gown of silk organza with net overlay and daisy trim on the bodice and edging the chapel train of her gown. A floral crown with net overlay held her silk illusion veil and she carried red roses and stephanotis.

The bride's attendants, Lorraine Brick, Diane Topolinsky and Valerie Garland, wore periwinkle blue satin empire gowns and carried mauve and pink carnations with rosebuds and matching flowers banded their hair.

Mrs. Cook, mother of the bride, wore a pink coat-dress ensemble, white accessories and a cymbidium orchid corsage. Mrs. Topolinsky, the groom's mother chose a yellow sheath dress, white accessories and a cymbidium orchid corsage.

Mr. and Mrs. Topolinsky spent their honeymoon in the Haliburton Highlands and Fenlen Falls and are residing at Streetsville, Ontario.

ENGAGEMENTS



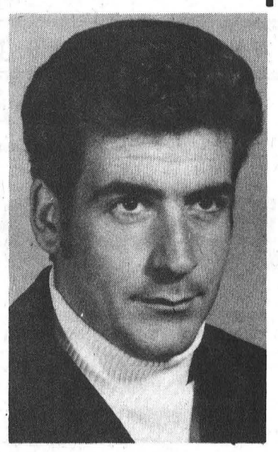

Casselman - Richardson

Mr. and Mrs. Eric Casselman, Williamsburg, wish to announce the forthcoming marriage of their daughter, Susan Carol to Mr. Gary Wayne Richardson, son of Mr. and Mrs. Percy Richardson, Hallville. Wedding to take place on September 4, 1971 in St. Peter's Lutheran Church, Williamsburg at two o'clock p.m.

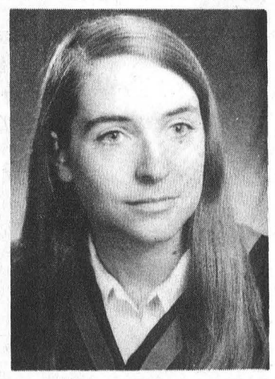

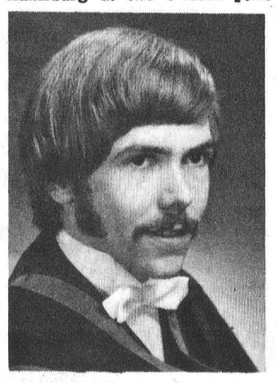

Barkley - Kirby

Mr. and Mrs. George J. Barkley of Williamsburg, Ontario, are happy to announce the engagement and forthcoming marriage of their only daughter, Linda Jean to Ronald Alexander Kirby, the only son of Mr. and Mrs. Albert E. Kirby of Iroquois, Ontario.

Linda and Ronald are recent graduates of Queen's University and will be returning to University in the fall in the faculties of Education and Law respectively.

McDiarmid - Ellerton

Mr. and Mrs. Donald McDiarmid of Osgoode, Ontario, are pleased to announce the forthcoming marriage of their daughter, Karen Barbara to Mr. Roger Richard William Ellerton of Ottawa. Marriage to take place at 4 o'clock p.m. in the Osgoode Baptist Church, Vernon, Ontario on September 4th, 1971.

MacKinnon - McIntosh

Mr. and Mrs. Alex MacKinnon, R. R. #1, Maxville, are pleased to announce the forthcoming marriage of their daughter Heather Jean to Mr. Evan Andrew McIntosh son of Mr. and Mrs. Lee McIntosh of Winchester Springs. The marriage has been arranged for Friday evening, September 10th, 1971, at 6:30 o'clock in Gordon Church, St. Almo, Ontario.

Bryan - Peterson

Mr. and Mrs. Lester Bryan, Mountain, Ontario, are very pleased to announce the marriage of their oldest daughter Sharron Anne, to Clarence Peterson of Calgary, Alberta. Marriage took place on July 30th, 1971, at 7 o'clock p.m. in Wesley United Church, Calgary, Alberta. Mr. and Mrs. Peterson will be residing at 1530-15th Ave. S. W. Apt. 103, Calgary, Alberta.

Woods - James

Mr. and Mrs. Harold Woods of Metcalfe, Ontario, are pleased to announce the forthcoming marriage of their daughter, Eleanor Elizabeth to Mr. Garfield David James, son of Mrs. Stewart B. James and the late Mr. James of Edwards, Ontario. The wedding will take place on September 4th, 1971, at 4:30 p.m. in Metcalfe United Church.

Green - Graham

Mrs. Dorothy Green, wife of the late William Green of Burritt's Rapids, takes pleasure in announcing the forthcoming marriage of her daughter, Susan Elizabeth, to Robert Steven Graham, son of Mr. and Mrs. Lloyd Graham of Metcalfe. Wedding to take place August 21, 1971 at 3:00 p.m. in St. John's United Church, Kemptville, Ontario.

15c

Coons - Hutt

Mr. and Mrs. Hugh Coons of Inkerman, wish to announce the marriage of their elder daughter, Allison Kathleen to Mr. Wayne Frederick Hutt, elder son of Mr. and Mrs. Norbert E. Hutt of Chesterville. Marriage to take place on Saturday, September, 11th, at 12 o'clock noon in Winchester United Church.

Craig - Spark

Mr. and Mrs. J. Eldon Craig are pleased to announce the forthcoming marriage of their only daughter, Donna Isabel to Bernard Franklin Spark, son of Mr. and Mrs. John Spark of North Bay.

The wedding will take place on September 4th, 1971, at 6 p.m. in Metcalfe United Church.

15p

McDonald - Stoodley



Baskets of coral gladioli and white shastas adorned the altar of Osgoode Presbyterian Church, Vernon, and complemented the coral and white satin bows designating the guests pews, for the wedding ceremony uniting in marriage Helen Elaine Stoodley and John Allan McDonald on Saturday, August 7th, 1971, at twelve noon. Dr. E.G.B. Foote solemnized their marriage vows.

The bride is the daughter of Mr. and Mrs. Aaron Stoodley and the groom is the son of Mr. and Mrs. Thos. McDonald, all of R.R. #1, Winchester.

The wedding guests were seated by John Stoodley and Larry McDonald; the groom was assisted by his best best man, Glenn McDonald. Mrs. Donald Darling was organist for the occasion and accompanied the guest soloist, Mrs. Jas. Arbuckle.

Entering the church with her father, who gave his daughter in marriage, the bride was radiant in a full length white crystal charme bridal gown. The fitted bodice and elbow length sleeves of her gown were overlaid with raised crystal charme daisies. Duplicate raised daisies dotted the chapel train of the gown and matched the juliet headdress which held her shoulder length veil. She carried a basket of coral roses and white shasta daisies.

The bride's attendants were Mrs. Dale Presley, sister of the bride, Matron of honour, Doris Stoodley, Kathy Link, bridesmaids, and Cheryl and Rhonda Acres, nieces of the groom, flowergirls. They were identically gowned in sleeveless coral and white nylon lace splashed with daisy accent and with white midriff attached to A-line skirts. They carried baskets of coral carnations and white shasta daisies.

The bride's mother was attired in a lilac crepe dress with lilac and purple shaded coat, white accessories and a corsage of pink roses. Mrs. McDonald, the groom's mother, chose a mint green sheer chiffon two piece ensemble, white accessories and a corsage of yellow roses.

Wedding guests were present from Woodstock, Toronto, Ottawa, Kemptville, and the Winchester area, and attended the reception in the church hall following the ceremony.

Mr. and Mrs. McDonald are honeymooning at Niagara Falls and in Western Ontario. On their return, they will reside at R.R. #1, Winchester, Ontario.

-Photo by Daykin



Russell Couple To Mark 50th Anniversary

Mr. and Mrs. Robert E. Morris of Russell will be 'at home' to relatives and friends on the occasion of their 50th wedding anniversary on Sunday, August 29th.

The well known district couple will be honoured guests at Russell Legion Hall in the afternoon from 2:00 to 4:00 and in the evening from 7:00 to 9:00.

NO GIFTS PLEASE.

Judy Holmes Weds David Dukelow

Judy Holmes and David Dukelow repeated their marriage vows in Morrisburg Anglican Church on Saturday, July 17th, 1971, at five o'clock in the afternoon with Rev. C. W. Earle solemnizing the vows. The bride is the daughter of Mrs. Helen Reid, Morrisburg, and the late Warren Holmes; the groom is the youngest son of Mr. and Mrs. Arnold Dukelow, Winchester, Ontario.

John Brault, Rick Blandard, Michael Dukelow and Alan Montipetie were ushers; Ivan Blackburn assisted the groom as best man. Pat Heaton, maid of honour, Debbie Barkley, Anna Chan, Tanny Empey, Donna Brault, bridesmaids, and Kelly Dukelow, flowergirl were the bridal attendants.

Given in marriage by her grandfather Holmes of Prescott, the bride was radiant in a traditional gown of white lace with a cathedral train of self-material draping softly from the back shoulder line. A matching lace headdress, with orchids, held her cathedral length illusion veil and she carried a trailing bouquet of red and white roses.

The maid of honour was attired in a yellow flowered crepe chiffon gown and the bridesmaids and flower girl wore hot pink floral crepe chiffon gowns and wide brim pink picture hats.

The bride's mother chose a floor length pale yellow chiffon gown with peach tea roses encorsage. The mother of the groom wore a floor length aqua silver brocade gown and a corsage of pink tea roses. The grandfather of the bride, the father of the groom, and the ushers, were dressed in formal evening attire.

Following the ceremony a wedding reception was held at The Skyline, Brockville.

BIRTHS

The following is a list of recent births at the Winchester District Memorial Hospital.

On Thursday, July 29th, 1971, to Mr. and Mrs. Thomas Burns, of Winchester, R. R. #3, a son.

On Friday, July 30th, 1971, to Mr. and Mrs. John Irven, of Crysler, R. R. #3, a son.

On Saturday, July 31st, 1971, to Mr. and Mrs. Murray Blair, of Avonmore, Ontario, a son.

On Saturday, July 31st, 1971, to Mr. and Murray Little, of Winchester, R. R. # 1, a daughter.

On Wednesday, August 4, 1971, to Mr. and Mrs. Gordon Richardson, of South Mountain, Ontario a daughter.

On Wednesday, August 4th, 1971, to Mr. and Mrs. Lyn Whitteker, of Morrisburg, a son

On Thursday, August 5th, 1971, to Mr. and Mrs. Stewart Casselman, Morrisburg, R. R. #1, a daughter.

On Saturday, August 7th, 1971, to Mr. and Mrs. James Sullivan, of Mountain, a daughter-(baby died)

Perjul - Harriman Vows Heard At Williamsburg

On July 31, 1971, at eleven o'clock in the morning, Deanna Irene Harriman and John Patrick Perjul were married in St. Peter's Lutheran Church, Williamsburg, with Rev. W. J. Goos solemnizing the wedding ceremony.

The bride is the daughter of Mr. and Mrs. Dwane Harriman, Williamsburg; the groom is the son of Mr. and Mrs. Emil Perjul of Montreal.

Mrs. Maefred Merkley accompanied the guest soloist Mrs. Lyle VanAllen who sang "The Wedding Prayer". Allan Harriman and Ray McLeod seated the wedding guests; William Perjul assisted the groom as best man. Laura Halliday, Arizona, and Susan Deane and Nancy Gravel of Montreal attended the bride.

Mr. Harriman gave his daughter in marriage. For her wedding, the bride was attired in a white peau de soie empire gown with daisy trim on the mandarin collar and edging the nylon tulle full length veil held by a tiara of flowers. She carried a sheaf of yellow roses. Her attendants were gowned alike in polyester peacock blue empire gowns and carried nosegays of shastas centred in peacock blue with trailing yellow streamers.

Mrs. Harriman, mother of the bride, wore a peach polyester sheath dress, a tipped peach corsage and bone accessories. The mother of the groom chose a printed blue chiffon dress, tipped blue corsage and white accessories.

Following the ceremony, a wedding reception was held at the bride's parental home. Mr. and Mrs. Perjul spent their honeymoon in Sacramento and will reside at Pointe Claire, Quebec.

90th Birthday

Mrs. Walter Erratt was recently honoured on the occasion of her 90th birthday when friends and relatives gathered at the home of Mr. and Mrs. Arnold Hogaboam and Mrs. Grace Hogaboam.

Mrs. Erratt, whose birthday was August 1st, was the recipient of lovely gifts and cards.

The former Minnie Hogaboam, the nonagenarian now resides with her sons Frank and Basil at Massena, N.Y.

Two other sons, Bert and Hubert reside at Stoney Point, N.Y. and Madrid, N.Y. respectively.

The Press joins in wishing Mrs. Erratt many more happy birthdays.

Personals . . .

On Sunday, July 25th, Mrs. Edith James of South Mountain, entertained at her home her sister Mrs. Florence Breen of Fairfield, California who was home for a few days.

All members of the family including her other sisters, Mrs. Bertha Eggens and Mrs. Anne Rousson were present for the lovely afternoon gathering.

Personal

Mrs. Ruby Barlow is a patient in Kingston General Hospital.

FLOWERS for All Occasions

ASK ABOUT OUR CANDY and FLOWER ARRANGEMENTS

MURIEL'S FLOWERS

PH. 774-2201 WINCHESTER

DIAMONDS



Glowing engagement diamonds and matching wedding bands.

Holmes Jewellers

PH. 774-3313 WINCHESTER

TO TAKE OUT

DELICIOUS CRISPY PIZZA AND FLAVOR-CRISP CHICKEN

Country Kitchen Restaurant

PHONE AHEAD

PH. 774-2417 WINCHESTER

FOR ALL YOUR INSURANCE NEEDS



Protect your bank account from costly accidents

Accidents will happen . . . but you can prevent your bank account from being the victim with proper auto insurance to pay the cost of repairs. See us about it.

SUMMERS INSURANCE SERVICE

Phone 774-2515 Winchester, Ontario

jo-anne shoppe Winchester 774-2003



IT'S DIFFERENT IT'S A KRAZY SALE !



We've gone plain krazy at the Jo-Anne Shoppe. It's so krazy we are not saying what we are offering for such ridiculous prices — you wouldn't believe us.

After 35 years in business, we've finally "flipped our lids". We've kept buying and buying top quality merchandise until we're overstocked. We need more space, that's the reason for this krazy sale.

Just come in on Thursday, Friday and Saturday and see how krazy we really are. Look for the "krazy tags".



Family Reunions . . .

ANNABLE

The Annable Loyalist Clan's 14th reunion was held at Long Sault on July 17th with approximately 80 family members in attendance.

Visitors came from Toronto, Cleveland, Niagara Falls, Springfield, Massena, Iroquois, Winchester, Ottawa, Rosemere, Parishville Centre, N.Y., Cornwall, Perth, Peterborough, Ingleside, Long Sault, Scarborough, Port Credit and Covington, N.Y.

Ladies of Christ Church (Anglican) served a delicious dinner and a short business meeting followed.

Karen Annable of Toronto received a gift for being the youngest present; Mr. and Mrs. Frank Bock of Westlake, Ohio were honoured for having travelled the greatest distance; and Mrs. Christie May Moffat was the oldest member in attendance.

The geneology report showed 20 births, 10 marriages and 17 deaths since the last meeting of the group in 1969.

Sports events had to be cancelled due to inclement weather conditions. Officers for the next reunion are as follows:

Past President: Leonard Annable, Massena; President, Frank Annable, Winnipeg; Vice president, George Kempt, Windsor; Geneologist, Ken Annable, Ottawa. The secretary-treasurer will be appointed by the president.

GILMER

Approximately 150 guests were present at Grenville Park, Johnstown for the annual Gilmer Reunion, last Sunday.

The oldest lady present was Mrs. Mary Gilmer who will celebrate her 95th birthday in September. Although Roy Keays of Balderson was the oldest gentleman at the dinner table, James Gilmer of St. Lawrence Lodge Home was able attend during the afternoon. Youngest girl present was the daughter of Mr. and Mrs. Keith Sloan and the youngest boy a son of Mr. and Mrs. Samuel Cowan.

Mr. and Mrs. Ronald Sloan were the youngest bride and groom.

The 1972 reunion will be staged at the same place on the second Sunday in August.

DARLING

The Darling Family Reunion was held at Barnhart Is. (Massena, N.Y.) on Sunday, July 18th, 1971, when 50 sat down to the noon meal with Tim Darling saying grace.

Following lunch Capt. Belford Pankie opened the business meeting by reading a letter written by Garfield Darling after the first reunion in 1958.

A rose boutonier was presented to Garfield in honour of his upcoming 90th birthday, (August 14th).

Next years' executive was elected as follows:

President, Capt. Belford Pankie; Secretary, Mr. D. Waddell; Programme Convenor, Mrs. Don Darling; Sports Convenor, Tim Darling.

Following the business meeting, the picnickers were entertained by a baton routine, tap routine and accordion music, followed by a group sing-song.

The reunion concluded with a lively softball game and the evening meal.

DURANT

The family of the late Nancy and Wesley Durant met at Crysler Beach on July 11th, 1971. Of the original family only six survive.

Present were Mrs. Ernie Morrison, (Mary), of Ottawa; Mrs. Thomas Heet (Sarah) of Petrolia, Mr. and Mrs. Henry Rice (Jessie) of Steilacoom, Wash., U.S.A.; Mr. and Mrs. Ernest Durant of Gouverneur, New York; Mr. and Mrs. Daniel Durant of Great Bend, New York; Mrs. Ruth Simser, Morrisburg with children and grandchildren; Mr. and Mrs. Melvin Fowler and family of Morrisburg; Edward Durant and family of Prescott; Mr. and Mrs. William Mark and family; Mr. and Mrs. Ole Peterson and family; Mr. and Mrs. Wesley Durant and baby, and Donnie Durant.

Eighty-four enjoyed a bountiful meal, swimming and games. All reported a wonderful time.

OTHS Students On Auger Tour



DEBBIE MORROW



KAREN JEACLE



DARLENE SCHARF

Three Osgoode Township High School girls are presently enjoying a tour of western Canada.

Taking advantage of the 'Auger Tour', the three left Ottawa on August 5th. Before returning home on September 3rd they will have visited eighteen major Canadian cities including Vancouver. The three Grade 12 students shown above, left to right are: Karen Jeacle, daughter of Mr. and Mrs. Mervin Jeacle; Debbie Morrow, daughter of Mr. and Mrs. Gordon Morrow; and Darlene Scharf, daughter of Mr. and Mrs. Edward Scharf.

Rev. R.L. LeRoy Attends Wesleyan District Conference

The Reverend R. L. LeRoy recently attended the district conference of the Wesleyan Church at the church camp ground on Silver Lake, Maberly, Ontario. This was the third conference since the Wesleyan Methodist Church of America in Canada and the Pilgrim Holiness Churches merged in June of 1968. Headquarters of this denomination is at Marion, Indiana, U.S.A. A gain of 2% in membership is reported since the merger, giving a total of 129, 660 members. Being a missionary minded church, 35% of the total membership is outside of the United States and Canada, having 227 missionaries serving overseas.

Dr. V.A. Mitchell, one of the four general superintendents of the church, chaired the conference. Mr. John E. Storey represented the Pension Department of the church. School representatives were present from three Bible colleges of the North-eastern area: Bethany Bible College, Sussex, New Brunswick; Penn Wesleyan College, Allentown, Pennsylvania, U.S.A. and Houghton College, Houghton, New York, U.S.A.

Miss Ruth Meeks, assistant director of Missionary Societies chaired the Women's Missionary Conference and represented the Missionary Department of the church in the main conference.

The Reverend J. S. A. Spearman of Trenton, Ontario is beginning his fourteenth year serving as district superintendent of the Central Canada District of the Wesleyan Church. Reverend R. L. LeRoy is the local pastor of the Wesleyan Methodist Church.

OBITUARIES

William Fader

William (Bill) Fader who was well known and highly respected throughout this district died suddenly in Florida last Friday.

Born and educated at Marvelville he later resided in Ottawa where he was associated with the automotive industry for many years.

He is survived by his wife, the former Mary (Molly) Gallagher of Spencerville.

Also surviving are four sisters and one brother: Mrs. George Pillar (Mary); Mrs. Wilburn York (Ella); Mrs. Wes Gallinger (Mabel); Mrs. Arnold Park (Aggie; and John.

Funeral mass was chanted at Our Lady of Fatima Church at 10:00 a.m. Tuesday August 10th, and interment was at St. Laurence O'Toole Cemetery, Spencerville.

Clifford Fawcett

Clifford Fawcett of Winchester Springs, a World War 2 veteran, died on August 2nd following a lengthy illness. He was in his 69th year.

Born in Mountain Township he was a son of the late Mr. and Mrs. Norman Fawcett and received his early education in that district.

Three brothers and three sisters survive: Hiram, Mountain; Milford and Elgin, Oshawa; Mrs. G. Serviss (Gladys), Oshawa; Mrs. Earl Sayeau (Margaret), St. Catherines and Mrs. William Kirkwood (Aleitha) of Winchester Springs.

Funeral service was conducted at 2:00 p.m. at Fairbairne's Funeral Home, Brinston on Thursday, August 5th.

Pall bearers, were Wayne Kirkwood, Gary Kirkwood, Willis Sayeau, Arthur Fawcett, Norman Shortt and Arthur Orava.

Interment was at Hainsville Cemetery.

Mrs. K. Bickerton

A well known and highly respected Edwards resident, Mrs. Kenneth Bickerton, died in hospital on July 27th in her 55th year.

Born at Irena, Ontario she was a daughter of Mrs. Vera Leizert and the late Mr. Liezert. In 1934 she married Kenneth Bickerton who survives.

Surviving in addition to her husband and mother of Edwards, Ontario, are five sons: Frank, Donald and Ronald of Edwards Bert of Kemptville and Hilliard of Ottawa; three daughters: Mrs. George Mole (Beverly) Ottawa, Mrs. Edward Mills (Marjorie) Cardinal and Miss Connie Bickerton, Edwards: one brother Hilliard of Kemptville; three sisters: Mrs. Gwenola Cooke, New Brunswick, Mrs. Ernest Berry, Cardinal and Mrs. Osborne Waddell, Edwards and eight grandchildren.

Funeral service at Rolston Funeral Home, Kemptville, was conducted by Rev. Dean Purdy of Holy Trinity Anglican Church, Metcalfe at 11:00 a.m. July 30th. Interment was at Springhill Cemetery.

Wm. A. Richmyre

William Aden Richmyre, a former area resident, died in hospital on Monday, July 26th, following a lengthy illness. He was in his 47th year.

Born at Inkerman he was a son of the late Mr. and Mrs. William Richmyre and had been a resident of Ottawa for the past twenty-two years. At Winchester, in 1947, he married the former Violet A. Prosper who survives.

Also surviving are one daughter, Jane Ann; one son, William Jr.; one brother Syndey, Vancouver; and one sister, Erma of Ottawa.

The late Mr. Richmyre was educated at Inkerman and served in the Second World War. By trade he was a pipe-fitter and shop foreman.

A member of the Wesleyan Methoidst Church funeral service, at Vice and Craig Ltd. Funeral Home, Metcalfe, was conducted by Rev. R. L. LeRoy of Winchester at 2:00 p.m., Wednesday, July 28th.

Pall bearers were Barry and Walter Boyes, Gerry and Arthur Thompson, Les Hall and Walter Shadbolt.

Interment was at Maple Ridge Cemetery.

Josiah E. Heagle

Josiah Erastus Heagle, a retired Ingleside farmer, died August 2nd in his 83rd year.

Born at Archer, Ontario he was a son of the late Mr. and Mrs. Henry Heagle. At Woodland, in 1916 he married the former Abbie Hanna who predeceased him in 1958.

The late Mr. Heagle is survived by three brothers: Arthur of Elma; Elmer, Ottawa; and Shaler of Iroquois.

Funeral service at Colquhoun United Church was conducted by Rev. D. L. Gordon at 2:00 p.m. August 4th.

Pall bearers were John Gallinger, Clifford Neil, Charlie Ault and Lloyd Crites.

Summertime
IS SO MUCH MORE FUN WHEN YOU CAN ENJOY THE GREAT OUTDOORS
SAVE NOW ON MID-SEASON SPECIALS



BARBECUES 1/3 OFF
24" MOTORIZED 22.35
24" STANDARD 11.45
18" STANDARD 7.65

QUALITY OUTDOOR FURNITURE
LAWN CHAIRS — Reg. $3.99— 2 for $6.50
— Reg. $5.35— 2 for $7.95
(in pairs only)
CHILDREN'S CHAIRS— Reg. $5.35 — $4.29
CHAISE LOUNGE— Reg. $11.75 — $8.95

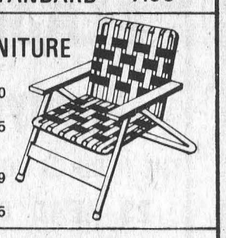

TRUE TEMPER LAWN AND GARDEN TOOLS
Rakes, hand cultivators, pruners, shears, hose, shovels, Sprinklers, etc.
20% OFF



WHEEL BARROWS
Limited supply only. While they last
20% OFF

...buy from a FULL LINE LUMBER DEALER

— Always a BUY at a PAL yard —
H. S. LANNIN LTD.
RETAILERS
Lumber and Building Supplies — Building Contractors
Phone 774-2830 or 774-2831 WINCHESTER

Art and Amy DAYKIN
PHOTOGRAPHY
- Family Groups
- Passports
- Children
- Adults

OSGOODE - ONTARIO
Phone Osgoode 826-2567

the store for Brides
Voque
502 Montreal Road
Cornwall

25th Summer ANNIVERSARY CELEBRATION
All Dry Goods Including Year Round Stock Reduced
LOOK AT THESE ANNIVERSARY SPECIALS AND COMPARE



Assorted Shades and Patterns
LADIES' FARMERETTE HAYMAKER
HOT PANTS
Reg. 5.98
NOW 3.44

GIRL'S SHOES
Broken Sizes. Regular 2.49
1.99 pair

White Striped, 4 Pocket Unisex Flare Leg
Hipster Slacks
Regular 8.98
now 4.88

LADIES'
BLOUSES
Assorted Styles and Colors Long and Short Sleeve
Regular 7.49 to 8.98
now 4.98 to 5.98

BOYS' PANTS
Assorted styles. Sizes 3-6X
Regular 2.79 to 3.98
25% OFF

SPECIAL COUNTER
BOYS' PANTS
Assorted styles. Sizes 10-18
Regular 3.98 to 6.98
25% OFF

Girls' Slacks
Assorted Styles, Colours
Sizes 3 to 6X
25% OFF

GIRL'S 2-WAY STRETCH
PULLOVER
Puff Sleeve. Sizes 8 to 12
Regular 4.88
sale price 3.88

Ladies' Boucle Knit
PONCHO
with fringe
Regular 5.98
to clear 1.99

LADIES' HOT PANT CRIMP TWO-WAY
Stretch Shorts
Cuffed - White Only
Regular 5.98
on sale 3.44

LADIES' BOUCLE KNIT
HOT PANT and PONCHO
TO MATCH
Regular 7.98
sale price 4.49

LADIES'
Summer Dresses
Assorted Styles, Colours, Materials. Reg. 8.98 - 27.95
MARKED DOWN
25 to 50% OFF

ENTER OUR FREE DRAW
After 25 years in business in Dundas County district, English's are showing their appreciation, by giving everyone who drops in just to say "hello" . . .
FREE TICKET ON $25. WORTH OF DRY GOOD ARTICLES
An additional free ticket will be given on all dry good purchases of $5.00 or more. Draw to be made on September 4th.
BUT SHOP EARLY TO GET IN ON THE EARLY BACK TO SCHOOL BARGAINS

Men's Red Reversable
Hunting Jackets 10% Off



VISIT OUR ANNEX BARGAIN FOR THE
50¢ - $1.00 And $2.00 Counters
New Items May Be Added Weekly

Men's Short Sleeve
PULLOVER
Assorted Colours
Priced 3.49 - 4.98
2.23 - 4.73

MEN'S
Bathing Suits
25% off

Girl's and Boy's Short Sleeve
T-SHIRTS
Assorted Styles, Colours
Sizes 2 to 6X
Regular 1.10 to 2.49
now .88-1.88

LADIES'
Beach Coat
Regular 7.98
now 3.99

Beach Towels
Extra Special
now 2.29

All Children's
SHORTS
Variety of Materials, Colours and Prices. Size 2-6X and 7-14
25% OFF

Special Assortment of Pretty Polly
PANTI HOSE
Regular 1.49
to clear .75

Men's Short Sleeve
SHIRTS
Whites and Solid Colours
Regular 4.98 to 6.50
20% OFF

Ladies' Flannelette
PYJAMAS
Sizes 42 to 48
Regular 4.98
now 3.98

Children's Unlined
Cotton Jacket & Girls' Skirts
.50 each

BACK TO SCHOOL SALE
HIGH SCHOOL STUDENTS BOOK SPECIALS UNTIL AUGUST 21st

3 Ring Binder including 30 Different Colored Pencils in Pencil Cases
Reg. 4.29 2.49

SCIENCE Notebooks
reg. 79¢ 59¢

TUNG LOK Covers
set of 5 reg. 1.00 79¢

Lined Refills
200 sheets Reg. 1.25 93¢

Marking Pens
8 colours reg. 98¢ 87¢

THE IN-THING Plastic Book Covers
reg. 1.79 1.39

All Sales Final — Alterations Extra

ENGLISH'S
FAMILY CENTRE
Dry Goods & Groceries
HIGHWAY 31
GLEN BECKER
3 MILES NORTH OF MORRISBURG
2 MILES SOUTH OF WILLIAMSBURG
OPEN SUNDAY 12 TO 5
PH. 543-2744

SELL • RENT • SWAP • HIRE • BUY • SELL • RENT • SWAP • HIRE • BUY • SELL • RENT • SWAP • HIRE •

LOW COST CLASSIFIED ADS GET RESULTS

HIRE • BUY • SELL • RENT • SWAP • HIRE • BUY • SELL • RENT • SWAP • HIRE • BUY • SELL • RENT •

MEAT

BEEF, killed, dressed $3.50
PORK, under 175 lbs. $4.00
PORK, over 225 lbs. $5.00
BUFFALO NO CHARGE
Beef Every Tues. and Wed.
Pork Every Wednesday
* We will arrange trucking
* Rent Lockers by month or year
* Cure Bacon in the premises 10c a lb. * Have good stock of Beef and Pork on sale at all times, priced right * Buy Hides * Delicious ground meat for your pets 50 lb. at 10c a lb. or 1 lb. for 12c * We charge 5c lb. for all processing no matter how you want it cut including your own hamburg which is always ground twice as much as you like it for good uniformity. We use only K.V.P. Locker Paper, the best on the market.
We appreciate it if you are present when we cut your meat by appointment at your convenience Visit our new Government Inspected slaughter house anytime. If it's meat, we make it our business . . .

BLOM MEATS
Ph. 989-2093 Mountain

HALL OF CARDS
LEATHER GOODS
CORNWALL, ONT.

Cards of Thanks

CARD OF THANKS - I would like to say 'thank-you' to all my neighbours and friends who sent me cards and flowers while I was a patient in Winchester District Memorial Hospital. All was very much appreciated.
-Edna Robinson 15p

CARD OF THANKS - We would like to say a sincere thanks to our friends, neighbours and relatives for their kindess to us for cards, gifts and visits to us while we were in the Civic Hospital, Ottawa. To the doctor and nurses on the 2nd floor thank-you. Also to Dr. W. T. Gaukrodger and Dr. W. J. McIntyre and staff. Special thanks to our daughter and son-in-law Mr. and Mrs. Jack Durant for their special care to both of us which will long be remembered.
-Mr. and Mrs. Robert L. Barkley 15p

CARD OF THANKS - We wish to thank our friends and neighbours for the cards and gifts received on our Silver Wedding Anniversary, especially those who made the presentation-Lois and Bert Casselman, Hilda and Don Dillabough, Jean and Harold McIntosh and our attendants of twenty-five years ago - Roma and Hugh McMillan. Also, thank you for any kindness shown me, 'Joye', while I was in hospital.
-Bert and 'Joye' Loucks 15p

Cards of Thanks

CARD OF THANKS - I wish to express my sincere thanks to my many friends in Winchester for their visits, also the nice cards and flowers which I received while a patient in Winchester District Memorial Hospital. Many thanks to the nursing staff. A special thank you to Dr. Howard Justus.
-Mae (Wyatt) Pombert 15p

CARD OF THANKS - Sincere thanks to those who remembered me with flowers, cards, calls and treats and to all clergymen, doctors, nurses and staff on the second floor for their calls and efficient care while I was a patient in the Winchester District Memorial Hospital. Gratefully appreicated.
-Isabella Algire 15c

CARD OF THANKS - I wish to say 'Thank-You' to all my friends who sent me cards, letters, gifts and visits while I was a patient in Winchester District Memorial Hospital.
-Jimmy Hamilton 15p

CARD OF THANKS - Special thanks to Rev. Cummings and Rev. MacDonald for visits, to Dr. D. W. Justus and the nurses and staff on the first floor and other kind nurses who came in to visit me. Many thanks also, to my many friends, relatives and neighbours who sent cards, flowers and came to visit me while I was patient in the Winchester District Memorial Hospital.
-Mrs. Irene Doyle 15c

CARD OF THANKS - The brothers and sisters of the late Mr. Clifford Fawcett wish to express their sincere thanks to Dr. Howard Justus, nursing staff of the first east floor and Orderlies of the Winchester District Memorial Hospital and also, to Rev. D. L. Gordon. 15p

CARD OF THANKS - To our dear friends and neighbours, we express our deepest appreciation for your warm and sincere acts of kindness and expressions of sympathy, the gifts of food, the In Memoriam donations and the Masses said in memory of one we loved so dearly and miss so much.
-Mrs. Henry Ganter and the children. 15p

Cards of Thanks

CARD OF THANKS - We would like to express our thanks and appreciation to our friends, relatives and neighbours of the Cloverdale, Harmony community who gathered at our home recently to wish us well at our departure to a new home. As a family, we thank you for all the kindnesses shown to us while living amongst you for these past twenty-two years, and especially for the lovely gift given to us that evening.
-Carl and Joy Docksteader and family. 15p

CARD OF THANKS - Mr. and Mrs. W. R. Montgomery wish to thank all their neighbours friends and relatives for their gifts and their attendance at their 50th wedding anniversary celebration and for making it such a memorable occasion. 15p

CARD OF THANKS - We extend grateful thanks to Mr. and Mrs. Allan Cauvier of South Mountain for "The Memorial" of the late Alton Riddell which was placed on the family plot at Spruce Haven Cemetery, Brinston, Ontario. Gratefully acknowledged.
-Mrs. Alton Riddell and family 15c

CARD OF THANKS - We cannot find words to adequately express our thanks to our host of friends and relatives for their many acts of kindness at the time of our accident and since. Special thanks to the Clergy and congregations who had prayers for us as well as individual prayers. For all the calls both personal and by phone, cards, letters, gifts, food and transportation. We are very grateful. May God bless you all . . .
-Vera and Linden Barkley 15c

REAL ESTATE FOR SALE

HOBBY FARM — Near Chesterville, 50 acres, highway property, 3 bedroom, 1½ storey home, all facilities, large double living room, modern kitchen with cupboards, tiled floors, fair barn, $10,000 will handle.

$3,000.00 — Down payment will buy this 75-acre farm with 4-bedroom home and barns, 5 miles from Chesterville on paved road; living room has hardwood floor and fuel fireplace; large dining room and den, bathroom and oil furnace.

HANDY MAN SPECIAL — 100 acres near Chesterville; large barn, 4-bedroom 1½ storey house, needs some renovating, hot and cold running water, $6,000.00 down. Full price $17,000.00.

BUSH — 25 acres at Metcalfe on paved road, beautiful building spot, thick growth, only 12 miles from Ottawa. $9,500.00.

IN WINCHESTER — Beautiful 4-bedroom house on Main Street, 1½ bathrooms, fuel fireplace in living room and rec room; hardwood floors throughout, bar in rec room. $6,000.00 will handle.

INCOME PROPERTY — Main Street East, nearly new building, 6-room apartment, wall to wall carpeting, modern kitchen, large office now rented, additional office space, 1-car garage, good financing available at 7%. Priced for quick sale.

W. C. MacDONALD, Broker
Winchester, Ontario
PHONE 774-2106 EVENING 774-3022

IF YOU'RE TURNING ON TO A NEW OR USED CAR, THEN TURN IT ON AT JOHNSTON'S . . .

- Four Olds Cutlass (one 4-door, three hardtops)
- One Olds Delta 88 (4-door sedan)
- Nine Chevelles (three 4-door, six hardtops)
- Fourteen Chevrolets (two 4-door sedans, three 4-door hardtops seven 2-door hardtops)
- One Real Sharp Camaro
- Two Vegas
- Four ½-Ton Pick-ups
- Twenty-five OK Used Cars

Yes, it's year end savings again at

Johnston Motor Sales
(KEMPTVILLE) LIMITED
YOUR FRIENDLY GM DEALER
– KEMPTVILLE ONTARIO –
SALES LOT OPEN 9 TO 9 DAILY MONDAY TO FRIDAY AND ON SATURDAYS 9 TO 5
Ask For GERRY TEMPLETON, SALES MANAGER or SAM CUTHBERTSON, SALESMAN
PH. 258-3403

LORNE ACRES
PATZ FARM EQUIPMENT
WINCHESTER - 774-2643
PATZ • Barn Cleaners • Silo Unloaders • Cattle Feeding Systems
PEDLAR & BEATTY Barn Equipment
HALLMAN SILOS • Standard and Heavy Stave • Poured • Silage Distributors
FARM • Plumbing Supplies • Hardware

ONE STOP SHOPPING



AT GEGGIE'S

For Camping . . . Gardening . . .
Painting . . . Fixing . . .
Remodelling . . . . Or Just
Anything That Includes Hardware

SEE OUR COMPLETE LINE OF **WEDDING GIFTS**

GEGGIE'S HOME HARDWARE
VALUE - SERVICE - DEPENDABILITY
PH. 774-2700 WINCHESTER

AUCTION SALES

Auction Sale
OF HOUSEHOLD FURNITURE ANTIQUES AND MISCELLANEOUS ARTICLES

To settle the Estate of the late W. A. Carlyle, I have been instructed by the undersigned to sell by Public Auction the following articles on Lot 28, Con. 1. Elizabeth Street, in the Village of Osgoode, Ontario, on

SATURDAY, AUGUST 21st
commencing at 12:30 p.m. sharp

1 Chrome Table; 2 Refrigerators; Frigidaire Freezer; Several Odd Chairs; 1 Moffatt Stove; Kitchen Utensils; China Cabinet; 1 Television Set; 1 Old Radio; Swivel Rocker; Couch; Treadle Sewing Machine; Number of Trunks; 4 Matching Chairs; Old 3-Piece Bedroom Suite, in good condition; 1 Wash Set.

Small Stands; Old Pump Organ, in good condtition; Rocking Chair; Writing Desk (old); Arm Chair; Quantity of Books; Small Round Table; Flower Stand; 1 Studio Couch; Lamps, Old Pictures; Iron Bed; 2 Small Dressers Quantity of Linen and Bedding; 2 Stools; 1 Vaccum Cleaner; 1 Washing Machine.

1 Lawn Mower; 24-foot Hay Elevator; Wire Stretcher; Grain Auger; Electric Drill; Electric Motors; Number Heavy Chains; Bench Saw; Number of Heavy and Light Jacks; Vise; Anvil; Forge; 1961 Buick, as is; 1951 Plymouth, as is; Quantity of Tools and Shovels; and many other articles.

Terms: Cash or Certified Cheque

EXECUTOR OF ESTATE, Prop.
Stewart James, Auctioneer
Edwards, Ph. 821-2784 15c

Do It the Easy Way
Use The Press Classifieds

Auction Sale
OF HOUSEHOLD FURNITURE ANTIQUES AND MISCELLANEOUS ARTICLES

Having sold our large house, we offer for sale the following articles on Lot 30, Corner of Albert and Victoria Streets in the Village of Metcalfe, Ontario

SATURDAY, AUGUST 21st
commencing at 12:30 p.m. sharp

3 Double Beds, complete; 1 Single Bed, complete; Six-Piece Bedroom Set; 2 Headboards for Continental Bed; 1 Dresser and Washstand with Mirror; Walnut Dresser with Mirror; 1 Wooden Wardrobe; 1 Large Chrome Set with 6 Chairs; 1 Chrome Table; Porcelain Table; Wooden Table. (old).

Lazy-Boy Chair; Three-Piece Chesterfield Set; Davenport; 1 Telephone Table; GE Gas Dryer. like new; Westeinghouse TV, 1970 model; Vaccum Cleaner; 1 Love Seat (antique); 4 Rocking Chairs (old); 1 Settee and 2 Chairs; 1 Chesterfield; Square Table (antique); 1 Wooden Cupboard.

Oil Burner; Quantity of Lamps Pictures and Frames; Single Mirrors; Quantity of Drapes, Curtains and Blinds; Quantity fo Dishes and Cooking Utensils; 1 Power Lawn Mower; Windows and Doors; Lawn Chairs; 1964 Valiant Station Wagon; and many other articles.

Terms: Cash or Certified Cheque

MRS. WALTER PALMER, Prop.
Carson Hill, Auctioneer
Kenmore, Ph. 821-2946 15c

Auction Sale
BEEF CATTLE & MACHINERY

On Lot 8, Concession 3, Township of Matilda, at Rowena, 3 miles south of Dundela on

FRIDAY, AUGUST 13th
commencing at 1:00 p.m. sharp

4 Angus Cows with calves at side; 1 Angus Steer, rising two years; 3 Charlois Cows with calves; 1 Charlois Bull, rising two years; 3 Charlois Steers, rising two years; 1 Charlois Heifer, rising two years; 1 Hereford Cow; 2 Hereford Steers, rising two years; 2 Hereford Heifers, rising two years; 2 Red Steers, two years; 1 Holstein Bull Calf.

Ford Tractor with front end loader; Ford Ferguson Tractor; Set of Tractor Chains; Set of Half Tracks for tractor; Hydraulic Ferguson Tractor Cultivator, will connect to corn cultivator; 2 Ferguson two-furrow Hydraulic Ploughs; M.H. No. 5 Grain Drill; Set Drag Harrows; Set of Chain Harrows; Set of Double Discs; Land Roller; Ford Hydraulic Tractor Mower, 7 ft. cut; FarmHand Hay Conditioner; 1 M.F. No. 11 Side Rake on rubber; McCormick Deering No. 45 Hay Baler; Bale Stooker; Bale Elevator; Case Farm Wagon and Rack; Grove Reversible Blade for tractor.

New Idea No. 200 Manure Spreader, PTO, good condition; Bush Hog Rotary Mower, Model No. 10, cuts 5 or 6 foot, one year old; Tractor Post Hole Auger; 1 Spray Motor Orchard Spray; 1 Apple Grader; 650 Apple Boxes; 100 Hampers; Picking Ladders and Baskets; 3 Single Unit Universal Milkers; Milker Pump; 1 Refrigeration Unit; 1 Grain Auger; Weed Sprayer; Wire Stretcher; 6 HP Air-Cooled Engine; and numerous other articles.

Terms of Sale: CASH

CLARENCE WALLACE, Prop.
Mahlon Zeron, Auctioneer 15c

Auction Sale
CATTLE, IMPLEMENTS AND HOUSEHOLD EFFECTS

Having sold my farm, I will sell by public auction in Mountain Township, East Half of Lot 12, Con. 6, ¾ mile south off Highway 43, at Vancamp Church

SATURDAY, AUGUST 21st
commencing at 1:00 p.m. sharp

6 Beef Cows; 6 Beef Calves at side; Massey Tractor No. 50; Massey Harris Manure Spreader, new; Spring Tooth Cultivator; Set of Discs; 2-furrow Plow; 1 Massey Harris No. 8 Baler; 1 Seeder (disc); Grain Binder; 1 Steel Stone Boat; Water Tank; Rubber-tired Wheel Barrow; 1 Grain Auger; Hay Elevator; 1 Pump Jack; Electric Motor.

Root Cutter; 1 Electric Fencer; Set of Pulleys; Sump Pump 1 Universal Milker, complete with pump and pail; 400 bales of hay; 2 Potash Kettles; 2 Electric Fans; Refrigerator; Beach Gas Stove.

Electric Blanket; Motorola TV; Refrigerator; Beach Gas Stove large; Annex Stove; Beds; Dressers; Wash Stand; Chest of Drawers; Odd Stands and Stools Day Bed; Studio Couch and Chair; Chesterfield and Chair; 2 End Tables; Coffee Table; 1 Rocking Chair; Glass Bookcase with Desk; Large Dining Room Set with Six Chairs; Chrome Table with Six Chairs; Sewing Machine; Odd Tables and Chairs; Quantity of Dishes; Forks, Shovels. Chairs, Quilts and Pillows. Some Old Antique Chairs and Dressing Tables; and many more articles too numerous to mention

Terms of Sale: CASH

DAWSON LEVERE, Proprietor
Ken Thompson, Auctioneer
Telephone 258-2152 15-16c

Auction Sale
HOUSEHOLD FURNITURE AND ANTIQUES

I have instructed the undersigned auctioneer to sell by public auction at Lot 8, Con. 3, Township of South Gower, 1 mile north-west of Heckston on

SATURDAY, AUGUST 14th
commencing at 1:00 p.m. sharp

Electric Stove; Refrigerator; 1 Small Deep Freeze; Electric Kitchen Clock; Portable Record Player; 2 Toasters; Chesterfield Chair; Coffee Table; Step-up Tables; Occasional Chair; Platform Rocker; Floor Lamps; Pole Lamp; Table Lamp; Imperial Loyalist Red Maple Buffet.

Wash Cupboard and Corner Cupboard; 6 Chairs; Hall Tree; Parlour Table; Kitchen Extension Table; Numerous Small Tables; 3 Wooden Beds; Matching Chair and Occasional Chair; White Enamel Table; 2 Desk Lamps; Bed Lamps; Bedroom Set; TV Lamp; 10x12 ft. Rug and Underpad; Curtains and Drapes; Magazine Rack; Ash Tray; Lawn Chairs; 2 Mirrors; 2 Porcelain Sinks; Sap Buckets, Spiles and Boilers; Brooder Stove; Quart Sealers; Garbage Can; 303 Rifle with ammunition and rack.

ANTIQUES — Office Clock; Lamps; Gilt Picture Frame; Chairs; Sewing Machine; Baby Crib; Bureau; Organ; Twin Beds (wooden); 2 Continental Beds; 2 Dressers; Chesterfield; Round Dining Room Table; and quantity of odd chairs.

Terms of Sale: CASH

LYALL HESS, Proprietor
Ken Thompson, Auctioneer
Phone 258-2152 15c

FLASH ! !
Shadyneuk Dispersal
THE HERD OF JOHN MORRICE, RUSSELL, ONTARIO
23 HEAD OF TOP P.B. HOLSTEINS
HELD IN CONJUNCTION WITH
FAWCETT'S AUGUST SALE
THURS., AUG. 12th
– COMMENCING AT 7:30 P.M. –
10 Milk Cows
5 Heifers Bred For Fall
4 Open Heifers
4 Heifer Calves
Fawcett's Sale Stables
2 Miles South And 2 Miles West Of Winchester
FAWCETT BROS. Sale Managers
MAHLON ZERON Auctioneer

Auction Sale
HOUSEHOLD FURNITURE and MISCELLANEOUS ARTICLES

on Lot 84, corner of St. Lawrence and Victoria Street, Winchester, Ontario, on

SATURDAY, AUGUST 14th
commencing at 12:30 p.m. sharp

1 Kitchen Sideboard; 1 Kitchen Set with 8 Chairs; 1 Kitchen Cabinet; 3 Beds; Number of Matching Chairs; 2 Desks; 1 Space Saver Couch; 1 Antique Hall Stand.

1 Old Cupboard; Round Table. old; 3 Dressers; 3 Washstands; 1 Wash Set; 1 Large Chair; A Qauntity of Dishes; Quantity of Old Crocks; Quantity of Tools; 2 Lawn Mowers; 1 GE Refrigerator; 1 Kalvinator Washer; 1 Westinghouse Stove, and many other articles.

Terms of Sale: CASH

MRS. GEORGE S. ANGUS, Prop
Stewart James, Auctioneer
Edwards, Ph. 821-2784 15c

Auction Sale
JERSEY CATTLE AND FARM MACHINERY

On Lot 16, Con. 6, Township of Russell, County of Russell, on the Embrun Road between Vars and Embrun, four miles north west of Embrun, four miles south of Vars, Ontario on

WEDNESDAY, AUGUST 25th

LIVESTOCK — 27 Jersey Cows; 1 Holstein Cow; Holstein Heifer, two years old, bred to freshen this fall; 1 Holstein Heifer, 2 years old, open; 9 Jersey Heifers two years old, bred to freshen this fall; 10 Jersey Heifers, 1½ years old; 1 Holstein Heifer, 1½ years old; 7 Jersey Calves, 7-12 months old; 6 Jersey Calves.

Several of the Cows are fresh and a number to freshen within the next few months. Industrial milk quota and market sharing quota will be sold privately. Anyone wishing to purchase same, please contact the proprietor.

MACHINERY — 1 Front End Loader to fit Massey Ferguson 35 Tractor; M.F. 3-furrow Plow; Rake; Wagon; M.F. Forage Harvester; Stable Cleaner; Grain Grinder; Bulk Milk Tank; Two Double Milker Units; Automatic Milking Machine Washer; Number of 8-gallon Milk Cans; Two Stainless Steel Milk Pails; Surge 50 Plus Vaccum Milker Pump; Double Wash Sinks; Strainers. Pails, etc.;

Approximately 10 tons of Cob Corn; Quantity of Oats; Approx. 45 Acres of Standing Corn; Approx. 32 Acres of Standing Oats.

Terms of Sale: CASH

JOE MARX, Proprietor
Vars, Ontario Tel. 443-5697
N. A. Rivington, Auctioneer
Navan, Ont. Tel. 835-2747
NOTE — The farm consisting of approximately 225 acres is for rent. Anyone interested, please contact the proprietor. 15-16c

SAVE
ON THESE
FOOD SPECIALS

Mixed Cookies .....2 lbs. 85c
New Honey in 2 and 4-lb. Pails
Rise and Shine Orange Crystals .....5 for 99c
Royale Towels, twin pack ..59c
Heinz Barbecue Sauce 13-oz. 33c
Fab Giant size 99c
New Potatoes .....10 lbs. 49c
Rose Corn Relish, 12-oz. ... 32c
Maxwell House Instant Coffee 10-oz. $1.69

BEST MEAT BUYS

Hamburg .....lb. 59c
Bulk Weiners .....lb. 39c
Slab Bacon (sliced) ....lb. 55c
Bologna .....lb. 39c
Boneless Round Steak or Roast .....lb. $1.10
Smoked Picnics .....lb. 49c
Loin Pork Chops lb.79c
Boneless Loin Steaks (Beef) .....lb. $1.25

MacPHERSON & SUMMERS
COLD STORAGE ...774-2613

IT'S EASY TO BUY-SELL-RENT-HIRE & FIND WITH WANT ADS

IN MEMORIAMS

LANOUE—In loving memory of a dear mother and grandmother, Mrs. Mary E. Lanoue, who passed away January 3rd, 1971.

Six sad and lonely months has passed,
Since our great sorrow fell,
The shock that we received that day,
No one can ever tell.
We miss you more and more each day,
For life is not the same,
Since you were called away.
You bade no one a last farewell
Nor even said good-bye,
You were gone before we realized,
And only God knows why.

Lovingly remembered by daughter Luella, and Russell and grandchildren Betty, Russell, Brian and Tammy. 15c

BARKLEY — In loving memory of a dear brother, Broder Barkley who was killed August 4th, 1959.

The memory of someone dear,
Is like a thread of gold,
It does not dull or tarnish
Nor grow the least bit old.
Loved, remembered, treasured,
In our memory a daily thought,
In our hearts a silent sorrow.

—Lovingly remembered by Sisters and Brothers. 15p

ST. PIERRE—In loving memory of our dear son and brother, Bernard, who passed away so suddenly on August 15th, 1970.

Gone is the face we loved so dear
Silent is the voice we loved to hear,
Too far away for sight or speech
But not too far for thought to reach.
Sweet to remember him who was here,
And who though absent, is just as dear.

—Mom and Dad, Sisters and Brothers. 15p

MEMORIAL GIFTS

Responding to requests, The Canadian Cancer Society has "In Memoriam" cards available from Mrs. Kay Beedie, or funeral parlors, for use at the time of bereavement of a friend or loved one. Such funds are used for research to find the ultimate cure of cancer. To make arrangements, telephone 774-2345. 39tfp

IN MEMORIAMS

LATIMER—In loving memory of a darling daughter and sister, Patricia Anne, who was killed accidentally on August 10, 1968.

Partings come and hearts are broken,
Loved ones go with words unspoken,
Life goes on, we know that's true,
But not the same since we lost you.

—Mom, Dad, Nancy, Judy and Tom. 15c

WADDELL — In loving memory of a dear husband, Sidney Waddell, who passed away suddenly August 17th, 1968.

Memory drifts to scenes long past
Time rolls on but memories last
Sunshine passes, shadows fall,
Love's remembrance outlasts all.

—Jean. 15p

RIDDELL — In loving memory of Alton Riddell who tragically passed away one month ago, July 12th, 1971.

Hear my prayer, O Lord, give ear to my supplications: in thy faithfulness answer me, and in thy righteousness.

And enter not into judgment with thy servant: for in thy sight shall no man living be justified.

For the enemy hath persecuted my soul; he hath smitten my life down to the ground; he hath made me to dwell in darkness, as those that have been long dead

Therefore is my spirit overwhelmed within me; my heart within me is desolate.

I remember the days of old; I meditate on all thy works; I muse on the work of thy hands.

I stretch forth my hands unto thee: my soul thirsteth after thee as a thirsty land, Selah.

Hear me speedily, O Lord: my spirit faileth: hide not thy face from me, lest I be like unto them that go down into the pit.

Cause me to hear thy loving kindness in the morning; for in thee do I trust: cause me to know the way wherein I should walk; for I lift up my soul unto thee.

Deliver me, O Lord, from mine enemies: I flee unto thee to hide me.

Teach me to do thy will; for thou art my God: thy spirit is good; lead me into the land of uprightness.

Quicken me, O Lord, for thy name's sake: for thy righteousness' sake bring my soul out of trouble.

And of thy mercy cut off mine enemies, and destroy all them that afflict my soul: for I am thy servant.

—Mrs. Alton Riddell and Family 15c

IN MEMORIAMS

LATIMER—In loving memory of a dear granddaughter, Patricia Anne Latimer, who was accidentally killed on August 10, 1968.

God gave me a wonderful granddaughter,
And her memory will never grow old,
He fashioned her smile out of sunshine,
And molded her heart of pure gold,
He made it a new star in heaven
A beautiful light to shine,
So out of this old world of sorrow,
He chose dear Patty of mine.

—Always remembered by Granny Morris. 15c

FOR SALE

CAMPING TRAILER FOR SALE Apache Mesa II, aluminum top, sleeps 6 on foam mattress, built-in arborite table, foam covered benches, cupboards and drawers. Licensed till March 31st, 1972, Used one year. Apply to Harvey MacIntosh, Winchester, Box 17, Phone 774-2636. 15c

FOR SALE—Six Collie Pups all in a row; five have gone and one to go. Tel. 774-3546. 15c

FOR SALE—Used Self-Propelled Grain Swather, in real good condition; Ford 3000 Diesel Tractor, two years old with heavy duty hydraulic bucket Freeman Loader. Call E. S. Carkner, Winchester, 774-5204. 15-16c

FOR SALE — Preston Propane Gas Cellar Furnace and an outside insulated Pipe Chimney for gas furnace; also one Findlay Gas Cook Stove. Phone 989-6184. 15-16c

FOR SALE—Patz Silo Unloader, three years old and a Schultz Manure Spreader, PTO, on rubber. Apply to Lawrence Holmes, Phone 774-6922. 15-16p

FOR SALE—1966 Ford Custom, V8 automatic, radio, has safety check, new tires on front, paint job, A-1 condition. Tel. 989-2087 or 989-2877. 15c

FOR SALE — Golden Bantam Sweet Corn, fresh daily. Call Frank Schoones, R.R. 3, Chesterville, 448-2270. 15-16c

Musical Instruments

NEW CONN ORGANS and LESAGE PIANOS. Guitars and Amplifiers. Contact Roy Fawcett, Tel. 774-2205, Winchester. 26tfc

AMELL AUTO PARTS
USED AUTO PARTS

'63 to '69 G.M. Alternators, $8.00 exchange.

'63 to '68 G.M. V-8 and 6 cylinder automatic transmission.

'63 - '64 G.M. and Ford Sedan Windshield, $20 each; $40-$75 exchange.

Seal Beam Head Lights, $1.00 each, or $9.00 per dozen.

100 only New Armstrong Shocks at $4.00 each.

Ford Passenger Differential Units up to '64, $25.00.

All Generators for Canadian-built cars, $6.00 exchange.

Only the best parts chosen from thousands of late model wrecks. All parts guaranteed O.K. when installed by Class A mechanic on duty.

AMELL AUTO WRECKERS
St. Andrews West, Ontario
Tel. Cornwall 932-5603
49tfc

FOR SALE

FOR SALE — 1 Artificial Skate Sharpener Machine, in good condition. Telephone 652-9309 15-17c

FOR SALE — Massey Harris 35 Combine, 8 foot cut, in good condition. Apply Cliff Berry, South Mountain, phone 989-2027. 15-16c

FOR SALE—International 6-Ft. cut Grain Binder; Trailer Type Manure Spreader, on rubber; 1 Dump Rake. Pete Beaudoin, Carlsbad Springs. Tel. 822-1599. 13 & 15c

HOUSE FOR SALE—Village of Chesterville, three bedrooms, large modern kitchen, and dining room, garage, paved driveway. Down payment $900. Contact Keith Acres 537-2105. Salesman for N. Jean Cameron Real Estate. 13 & 15c

FOR SALE — Beautiful Dark Chestnut Mare Pony, six years old, quiet and trained. Also Surge Milker Pump, Pump Motor and Pipeline; and 1 Used Slide and Swing Set. Apply evenings to W. O. Durant, Williamsburg. Tel. 535-2221. 13 & 15p

FOR SALE—1966 Yamaha Motorcycle, 65 c.c. Asking $125.00. Phone South Mountain 989-2081. 13-14c

FOR SALE—1 Used Gas Clothes Dryer; 1 Castrating Set; 1 Mastistis Set; 1 Ear Stamping Set; 1 Electric Dehorning Set, like new; 15 Acres of Standing Hay. Tel. 989-5735. 13-14p

FOR SALE—Balance of Market Sharing Quota 71,036 lbs. consisting of 54,734 with subsidy and 16,303 M.S.Q.; subject to OMMB approval. Apply to John Morrice Russell, Ontario, phone 445-5679 15-16p

FOR SALE—Barn 30x60 ft. with metal roof. Phone John James at 535-2894. 15-17p

FOR SALE—One Baby Carriage and one baby crib, both in excellent condition. Phone 774-2134. 15c

FOR SALE—Quantity of Rodney Oats. Telephone 822-1715. 15c

FOR SALE—Small Cottage-size Refrigerator, in good condition; also a quantity of barn boards and beams. Tel. 774-6408. 15c

FOR SALE—1966 Chevrolet Bel Air, 6 cylinder, four-door, auto., in real good condition. Apply to Dwight Baker, phone 448-2667. 15p

FOR SALE—Large Cottage on the Rideau, 4 miles from Kemptville, on spacious lot. Three bedrooms, kitchen, bathroom and living room (20x20). Inside plumbing, insulated, completely furnished. Tel. 821-2374. 15p

FOR SALE—1 Crib, complete, in good condition, also baby car seat lounge and walker. Woman's coat, beige; 1 used guitar, Lone Ranger, suitable for beginner. Telephone 774-5326 after five. 15p

FOR SALE—1 Allis Chalmers Combine and 1 Hay Elevator, in good condition. Phone 535-2743 after 5 p.m. 15-16c

FOR SALE—Best offer on white enamel wood or coal Findlay Cook Stove; also 15 feet of pipes. Mrs. Donald McLean, Telephone 774-3478, Winchester. 15p

FOR SALE—One-Row Ghel Corn Harvester; also Stave Silo 17x30. Apply to Arrington Stewart, RR 2, Winchester, phone 774-6607. 15-16p

FOR SALE — Milk Can Cooler, drop-in type, 1½ years old; also 30 milk cans. Apply to John Maxwell, Chesterville, Ont. 15c

FOR SALE

FOR SERVICE OR SALE—Hereford or Holstein Bulls off Pure Bred sires. Tel. 448-2332, Sullivan Bros., Chesterville. 40tfc

MEYERS LUMBER - RIVER ROAD and HIGHWAY 43
Good supply on hand. Now open from 9 to 5 p.m. daily except on Sunday. 2tfc

FOR SALE—Many Used Vacuums and Uprights for rugs. All in excellent condition. Will accept trade. Authorized Electrolux Dealer. E Berube, Russell. Tel. 445-2181. 51tfc

FOR SALE—Standing Hay. Tel. 774-5750. 11-14c

FOR SALE—Litter Carrier, in good condition. Also 30 Cattle Stanchions. Tel. 989-5471. 12tfc

FOR SALE OR RENT—Camper Trailer; also for sale, Stookers, Bale Forks, Dump Trailers, for all purposes. Art's Welding Shop, Winchester. Tel. 774-2732. 12-17c

FOR SALE — 1971 Crop of Apples now on sale at Smyth's Orchard, 4 miles west of Williamsburg, phone 652-4089. 15-20c

FOR SALE—Three Grade Holstein Heifers, two years old, due to freshen this month. Apply to Wm. L. Wood, Marvelville, tel. 821-2422. 15c

FOR SALE—New Three - Bedroom Bungalow, Howard Street in Chesterville, two lots, two-car garage, full basement, laundry tubs, forced-air oil heating. Asking $5,000. down, full price $13,000. Telephone 448-2986. 15-18p

FOR SALE—Approx. 2,000 yards of Top Soil; 1 Boy's Bicycle; 1 Deep Well Pressure System with tank; 1 Steel Water Tank; 20-Ft. Sheets of Tin for roofing. Apply to Herman Hutt, Tel. 774-5711. 13 & 15p

FOR SALE — 3-bedroom House and Garage in Osgoode Station. Also: Building Moving Timber; 1961 Buick Sedan; 1950 Plymouth Coach; 1950 Half-Ton Studebaker. Apply Bruce Campbell, Winchester. Phone 774-3642. 13-14p

BUNGALOW FOR SALE — Osgoode, two year old, three bedroom bungalow, mahogany cupboards, wall to wall carpeting in living room and hall, full basement landscaped lot, 100'x150'. Price $21,900. Tel. Osgoode 826-2592. 13 & 15c

PRIVATE SALE — RUSSELL
To settle Estate: Two-storey, 2-bedroom home on First Avenue. Property 100 ft. by 150 ft. For further information Tel. 828-2564 Ottawa. 13tfc

HYDRAULIC BARN CLEANER

Barn Cleaner with an Hydraulic Drive and Elevator Chute swings on both sides with an hydraulic cylinder. This sort of drive eliminates the gears, belts, clutches, friction discs and wear and tear of parts.

Without obligation
Clip this coupon and mail

..... name

..... address

Tel. No. .....

to

L. LAUZON
Machinery Dealer
57 Kenyon Street
Alexandria, Ontario

Installation, Sales & Service throughout the entire Ottawa Valley.

Personnel Required
Please contact the above address

WANTED

WANTED — Wrecked snowmobiles and late model cars and trucks, required for parts and resale. Apply Amell Auto Parts. Cornwall, Ontario. Phone 932-5603. 46tfc

HELP WANTED — Permanent employment in the Chesterville area for two men between the ages of 23 and 35 who possess a chauffeurs' licence. Should be familiar with farm equipment but not essential. Fully equipped service truck will be supplied. After complete training these persons will be required to assist and direct installation crews. Apply in writing to Box 185 Chesterville, Ontario or phone (Area Code 613) 448-3318 for interview appointment. 15c

WORK WANTED—Handy man would like interior and exterior painting and/or repairs of all kinds. Free estimates. Call Joe Marchand, 774-2026. 13 & 15p

WANTED—Housekeeper with a driver's licence (High School student acceptable) for general housekeeping duties. Call evenings 821-1441. 15-16p

WANTED TO BUY — A Show Buggy for one horse. Call A. E. Baker, Metcalfe, 821-1441 (evenings). 15p

WANTED—Middle aged woman to share new 2-bedroom trailer and expenses with same. Quiet country atmosphere. Close to village. Owner has own car. Tel. 821-2040. 15-16c

WANTED — Caretaker for Winchester United Church. Duties to commence September 15, 1971. Applications to be sent to the Minister, Winchester United Church, not later than August 15th. 15c

WANTED — Old Dolls, parts of old dolls, doll houses or any item pertaining to dolls. Phone 821-2767 or 821-1843, or drop a line to Box 22, The Winchester Press. 15-16c

TO RENT

TO RENT — 1-Bedroom Apartment. Tel. G. E. Elliott, Winchester 774-2614. 3tfc

FOR RENT — Three Bedroom Apartment in Winchester Village. Available September 1st. Telephone 1-235-7758, Ottawa. 15tfc

TO RENT—One Bachelor Apartment on Joseph Street, Chesterville. Available immediately. Ph. 448-2043. 15c

WANTED

WANTED—First and second calf Heifers. Also, if you are having a Household or Farm Auction, for satisfaction call Harold Ball at 448-3161 or 774-5212. 2tfc

WORK WANTED — Carpentry, interior and exterior painting. Apply to Don Barkley, Inkerman, R. R. 1. Tel. 989-5460. 6tfc

WANTED—Registered Nurse to work 20 hours a week in Dundas Nursing Home. Tel. 543-2335. 13 & 15c

Tenders Wanted

Bids will be accepted until August 20th, 5 p.m. at the Clerk's Office, Winchester, Ontario for an addition to the Community Centre of an equipment building 32'6" x 16' x 8'8".

Specifications available at the Clerk's Office, and completion date will be September 25, 1971. Tender to be accompanied by a certified cheque for 10% of the tender amount.

The lowest or any tender not necessarily accepted.

Raymond Annable, Clerk
15c Village of Winchester

Township of Mountain
DRAINAGE TENDER

Sealed Tenders, plainly marked as to contents will be received by the undersigned until 8 o'clock p.m. August 25th, 1971 for the construction of the 8th Concession Extension Drain — approximately 10,904 cu yds. of earth excavation — 29,800 lineal feet of open drain — removal of trees and brush and the installation of 17 culverts.

Plans, specifications and tender forms may be obtained from Mr. W. J. Johnston, O.L.S., Winchester, Ontario.

A deposit of 10% of the tendered price must accompany each tender by certified cheque payable to the Township of Mountain.

The lowest or any tender not necessarily accepted.

Earl Bailey, Clerk,
Inkerman, Ontario 15-16c

NOTICES

NEED A COPY — of Licences Stock Sheets, Annual Returns. Extraction from Books, Documents. Diplomas. etc.? You may get them at our Department of Transport Office for Vehicle Plates and Permits — 9 to 5; Wednesdays and Saturdays — 9 to 12.

Phyllis Henderson - 774-2808 52tfc

PERSONAL—Hygienic Supplies (Rubber Goods) mailed postpaid in plain, sealed envelopes with price list. Six samples, 25c; 24 samples, $1.00. Mail-Order Dept. M-57, Nov.-Rubber Co., Box 91, Hamilton, Ontario.

NOTICE

Oil Furnace, Water Pumps, Weeping Beds, installed and serviced. Plumbing Supplies sold.

For Free Estimates, Call
PAUL BARKLEY
South Mountain. Tel. 989-2844
7tfc

NOTICE

We now offer a Trucking Service for Custom Slaughtering Mondays only until further notice. Please contact John Francis, Phone Iroquois 652-4630. We slaughter Pork and Beef on Mondays. and on Wednesday Beef only, at Earl's Meats, Chesterville. Tel. 448-2324 15tfc

NOTICE

Beef and Pork by the side or quarter. Slaughtering Tuesdays till further notice.

LEVERE'S
SLAUGHTER HOUSE
Phone 652-4639
Brinston, R. R. 1.
50tfc

NOTICE

Be sure to see **Lynn Dowser** for the best deals in New and Used Cars and Trucks.
Ray McCaffrey Automobiles Ltd.
Chevrolet, Oldsmobile Dealer
STITTSVILLE, ONT.
Tel. 836-1271 or Metcalfe 821-2236
51tfc



Job Well Done
You get the finest quality and service at reasonable cost.
Phone 774-2524
THE WINCHESTER PRESS

ATTENTION
FARMERS
You will receive the best prices for your dead, sick and disabled cows and horses. We have no collectors, you deal directly with us. You have added benefits of the money usually paid to collectors.
This is the largest receiving plant in the region.
24 hr. service - 7 days a week
FOR PROMPT SERVICE
CALL COLLECT TO
HERB LOUCKS
Winchester Ph. 774-5256
or
GUY MACHABEE
Crysler Ph. 987-2818
Collector's Lic. No. 182-C-69
Receiving Plant, St. Albert
134-RP-69

POSITION AVAILABLE
AULT MILK PRODUCTS
WINCHESTER, ONTARIO
DUTIES: *Typing and Shorthand; Accounts Payable; Accounts Receivable; General Office Routines.*
REQUIREMENTS: *Experienced preferred, but will also consider recent graduates.*
BENEFITS: *Excellent company benefits.*
PLEASE APPLY: *In writing stating experience, qualifications, etc. to . . .*
M. KOTLARCHUK, Office Manager

THE NEW DUROMASTER
ALL STEEL BUILDING SPECIAL
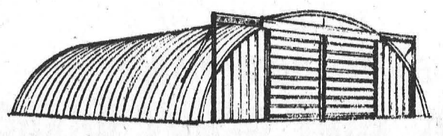
ARE YOU BUILDING THIS YEAR?
Barn - Garage - Feeding Stalls - Implement Shed
Commercial - Recreational Buildings
Available in all sizes. Write to:
WONDER STEEL BUILDING LTD.
BOX 1341, STATION B, OTTAWA, ONT.
Mike Bray, Factory Representative

BARGAINS
In Farm Machinery
1 New Idea Mow/ditioner
New Idea 3 P.H. Hydraulic 7-Ft. Mower
2-Wheel Trailing Mower
Semi-Mounted Mower
I. H. Hay Conditioner
Hay Elevators and Motors
3 P.H. Fertilizer Distributor
Chain Link Harrows
New & Used Manure Spreaders
R. H. Beckstead
PARTS & SERVICE
I. H. - Beatty - New Idea
Tel. 535-2103
WILLIAMSBURG

LOUGH'S
WHITEWASHING SERVICE
Free Estimates
A.H. LOUGH, PROP.
Ph. 989-2184
AFTER 7 P.M.

It Pays To Shop
WINCHESTER'S GUARDIAN DRUG STORE
LOW DISCOUNT PRICES EVERY DAY
LaRose Pharmacy
Phone 774-2633

NICK BEEHLER
Electrical Contractor
BERWICK, ONTARIO
PHONE 984-2877

COMMERCIAL—RESIDENTIAL—FARM WIRING

VAPONA
LIVESTOCK
SPRAY
3.19 gallon
LaROSE PHARMACY
WINCHESTER

PLUMBING PROBLEMS?

CALL 774-2007
DURANT'S
Plumbing & Heating
WINCHESTER, ONTARIO

RENTAL
Backhoe
Bulldozer
Track Loader
Dump Truck
Fence Row Removal
Manure Piles Loaded
Septic Tanks
Sand, Gravel, Fill
Colin Campbell
821-2173
Metcalfe, Ontario

Sullivan Bros.
GENERAL CONTRACTORS
- **BUILDING MOVERS**
- **AIR COMPRESSORS**
- **PIT-RUN GRAVEL and FILL**
- **CRUSHED ROAD and CEMENT GRAVEL**
- **DOZERS — for Fence Line Removal**

Phone Chesterville
448-2660

JUTRAS
* Barn Cleaners
* Manure Stackers
* Superior Silos
* Silo Unloaders
* Bulk Milk Coolers
* Pipe Line Milkers
SALES & SERVICE
INSTALLATION
W. WAMMES
Phone 826-2394
OSGOODE, ONTARIO

ALLAN ENNIS
Excavating Contractor
FOR ALL TYPES OF EXCAVATION
TEL. 774-2308
If No Answer, Call 774-5213
WINCHESTER, ONT.
5Btfc

Vice & Craig Ltd
FUNERAL HOMES
METCALFE, WINCHESTER AND CHESTERVILLE
774-2120
one convenient phone number serves all three locations
Ambulance Service

PROFESSIONAL DIRECTORY

MONUMENTS
Where you Buy the Best for Less
Satisfaction Guaranteed
No. 1 Granite Only
Cemetery Lettering
DWIGHT H. CROWDER
Phone 535-2683 Williamsburg

SUMMERS INSURANCE SERVICE
TELEPHONE 774-2515
A Complete Insurance Service for all lines of Fire and Casualty Insurance.

FLOORING SERVICE
Sanding Old and New Floors
Wall and Floor Tiles
Carpeting
Established 1947
H. A. HARPER
Brockville, R. R. 4
Telephone 342-1323
23tfc

THE ROYAL CANADIAN LEGION
Branch 108, Winchester
Meets on the Fourth Monday of each month in the Legion Hall, Winchester, at 8:30 p.m.
All War Veterans Welcome
J. O. McCONNELL, President
ROY HOLMES, Secretary
Hall Rentals, R. McCONNELL
ARCHIE RICE, Treas.

ROSS McCONNELL MONUMENTS
(Successor to L. D. Wells)
CEMETERY LETTERING
Open Evenings and Week-ends
See our many selections.
WINCHESTER, ONT. 774-3349

GRAHAM L. CASSELMAN
C. L. U.
Crown Life Insurance
Group Insurance - Pension Plan
Phone 774-3104 Winchester

R. BRYSON PATTERSON
OPTOMETRIST
Office Hours: 9 - 12 — 1 - 5
Closed All Day Wednesday
For appointments Ph. 258-2274
Prescott Street, Kemptville

MELDRUM and JOHNSTON
Ontario Land Surveyors
W. J. JOHNSTON, O.L.S.
Tel. 774-2414 P.O. Box 394
Henderson Crescent
WINCHESTER, ONTARIO

Look for this seal. It's your guarantee of permanence.
ROCK OF AGES FAMILY MONUMENTS
Authorized Dealer
J. L. KINKAID
Morrisburg
Phone KI 3-3184
"Cemetery Lettering"

Fred S. Coons
INSURANCE
For Prompt Service Call
CHESTERVILLE Ph. 448-2398

COMMERCIAL PRINTING
Everything You Need
In The Printing Field
—FREE ESTIMATES GIVEN—
THE WINCHESTER PRESS
774-2524 —— phone —— 774-2525

THORNE, GUNN, HELLIWELL & CHRISTENSON
SUITE 400, CONGILL BUILDING
275 SLATER STREET, OTTAWA
TELEPHONE 233-7715
Chartered Accountants
Other Offices in Centres Across Canada and in the Caribbean Area.

Two Hallville Boys Return Home From Hockey School

Two Hallville boys, Jeffrey Allen and Larry Erwin, have returned home after attending a one-week session at hockey school in Kingston.

The summer school gives the boys an opportunity to meet the pros and learn valuable lessons on the nation's national sport.

Among the 'greats' who spent time with the boys on the ice were Syl Apps, Jr. of Pittsburg Penguins, Dennis Kearns, Vancouver Canucks; and Donald Blackburn of Buffalo Bissons, as well as many other stars.

During their stay at Kingston the boys had an opportunity to visit the Hockey Hall of Fame and also watched the Sunset Service at Old Fort Henry.

The two play hockey in the Edwardsburg Township league and their extensive training will be much in evidence when the season opens.

Jeffrey is a son of Mr. and Mrs. Doug Allen and Larry's parents are Mr. and Mrs. Don Irwin.

Grants For Sports

Grants totaling $154,000 to 47 Ontario sports governing bodies, have been announced by Minister of Education Robert Welch.

The grants are made through the Department of Education's youth and recreation branch.

The Ontario Ski Council, a federation of the province's four ski zones, receives the largest grant, $19,000. In previous years a grant was given to each zone.

Other major grants were made to the Ontario Lawn Tennis Association, $11,000; Ontario Hockey Association, $8,750; Ontario track and field clubs, $8,500 and $8,000 to the Ontario Soccer Association.

Mr. Welch said the grants are aimed at assisting the sports associations to develop leadership programs and to plan for the growth and development of their particular sport. The grants will also be used to provide training clinics for coaches, managers and other officials.

The Minister said that while continuing to support community recreational sports programs, the Department will give increasing attention to the young people of Ontario who have the interest and ability to develop their athletic skills.

NEWS FROM VERNON

Congratulations to Mr. and Mrs. John McDonald (nee Helen Stoodley) who were married Saturday in the Presbyterian Church, Vernon.

Congratulations also to Mr. and Mrs. James Ibbetson, (nee Beverly Rothwell) who were married Saturday in Southminster United Church, Ottawa.

Mr. Charles Acres accompanied Mr. and Mrs. Lorne Wyatt and spent a couple of days recently with Mr. and Mrs. Arnold Acres and Nancy at their cottage at Mississippi Lake.

Mr. and Mrs. Roy Porteous and children have spent the last two weeks holidaying on a trip to the East coast.

Mrs. Clinton Lewis returned home last Monday, having enjoyed three weeks on a bus trip out west.

Mr. Lorne Carkner, Mr. Douglas McDiarmid and Mrs. Ken McDiarmid have all been patients in the hospital in Winchester, but have returned home. All will join in wishing them well soon.

Mr. and Mrs. Eric Morrison spent last week with friends at a cottage at Black Donald Lake.

Several from here attended a mixed party for Mr. Bobby Graham of Metcalfe and his future bride, Miss Susan Green of Kemptville, held at Greely on Saturday night. Music was supplied by The Country Gentlemen for dancing after which lunch was served.

Recent guests of Mr. and Mrs. Irvine Sheldrick, included Mr. and Mrs. Cecil Bradley, Ottawa; Gary, St. Catherines, and Miss Molly Russell, of Montreal.

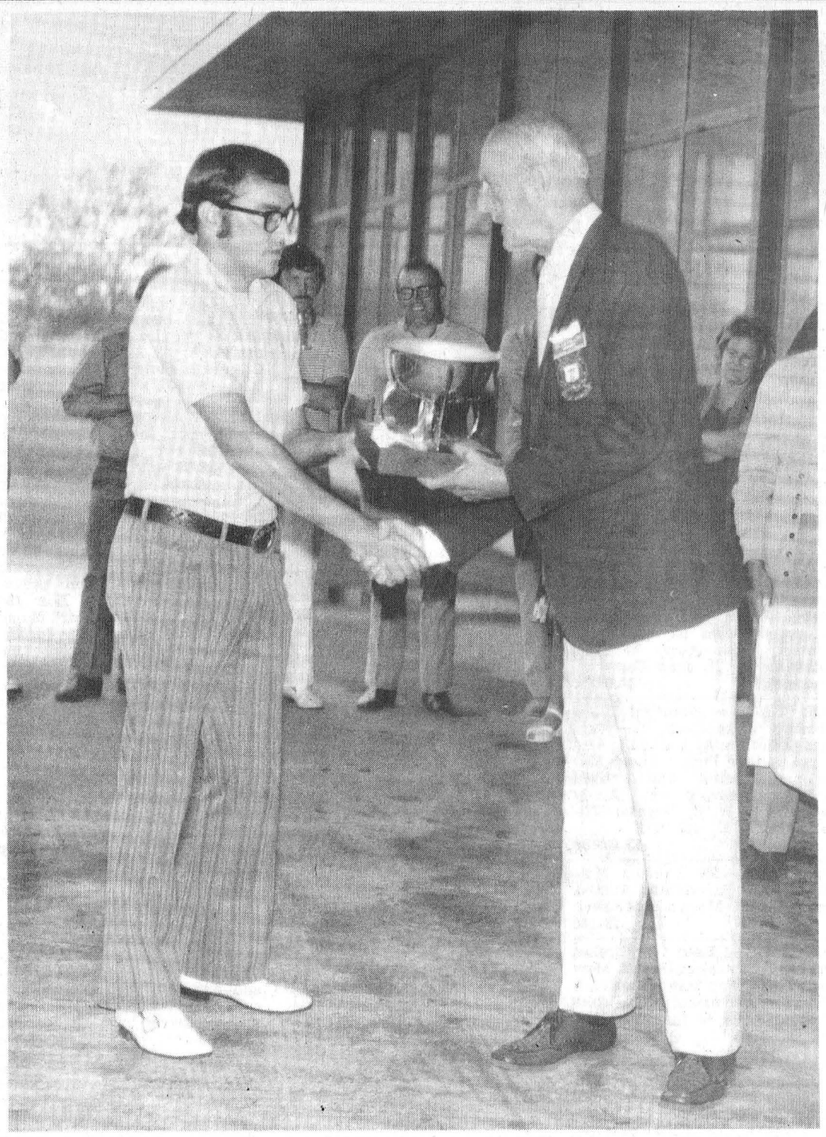

Upper Canada Golf Champion

Ron Brown, winner of the recent Upper Canada Invitational Golf Tournament, is shown above accepting the trophy from Commissioner Dr. J. A. Phillips.

Ron led a field of 115 competitors in the July 24th event and the sponsoring organization, The St. Lawrence Parks Commission, reports the tournament will become an annual affair.

The picturesque Upper Canada Course, near Morrisburg, is an ideal setting and the tournament attracted low handicap golfers from 34 golf courses in Ontario and Quebec.

Mrs. Nelson Scharf Hosts Hulbert UCW August Meeting

The August meeting of Hulbert U.C.W. was held Wednesday evening, August 4th, at the home of Mrs. Nelson Scharf at 8 p.m. with 10 members present.

The president, Mrs. Fawcett opened the meeting with the theme - 23rd Psalm. Hymn 434 "Saviour, Like a Shepherd Lead Us", was sung, followed by the Scripture reading 'Psalm 23' by Mrs. Margaret Roberts. A reading 'A Flower Grower's 23rd Psalm' was read by Mrs. Noni Sullivan followed with Prayer by Mrs. Pearl Beckstead. Hymn 280, 'The King of Love My Shepherd Is' was sung followed with a reading by Mrs. Doris Scharf, 'A Missionary Translates the 23rd Psalm to India.'

Minutes of the last meeting were read by secretary, Mrs. Scharf. During the business session, plans were discussed for the Fall Bazaar to be held September 25th and also for an exhibit at the Fall Fair.

The collection was received and members were asked to hand in the Holiday Plates at the September meeting.

The meeting closed with the Mizpah Benediction. Lunch was served and a social hour was spent.

SOMETHING NEW...

At South Mountain Fair

A special feature at this year's Mountain Fair will be the crowning of 'MISS MOUNTAIN FAIR'.

This is something new in the concept of fall fairs and it follows the recent decision promote a contest at Toronto Exhibition to select a 'QUEEN OF ONTARIO FAIRS'.

Douglas Palmer, Vice-President of the Canadian National Exhibition and Jack Tate, President of Ontario Association of Agricultural Societies recently announced the competition which will be held on Agricultural Day at the big fair.

The winning contestant will receive over $1,200.00 in prizes and the first such queen will be chosen at the 1972 event.

Contestants will all be winners of their respective fall fairs and Mountain's choice this year will be a contestant at Toronto in 1972.

Regulations

The regulations stipulate that contestants must be between the ages of 15 and 21 on August 31, 1972, single, and must dress in apparel suitable for a Fall Fair.

Entry forms are available from Miss Susan Shaver, Box 138, South Mountain.

CALENDAR OF EVENTS

WEEKLY CASH BINGO

Williamsburg Legion Branch 538 will hold a Weekly Cash Bingo every Wednesday night at 8:00 o'clock (Bouck's Hill) in the Legion Hall. Admission $1.00. 15 Games and Specials. 39tfc

CHICKEN BARBECUE AT VERNON

St. George's A.C.W. Vernon Annual Chicken Barbecue will be held at Club 31, Vernon, on Monday, August 9th, from 4:30 to 8:00 p.m. Tickets $1.50 each. Draw for Philco Electric Radio donated by Don McDonald, on advance sale only. 13 & 15c

THE MORRICE FAMILY BARBECUE LUNCH

On Sunday, August 29th in the interval 4:00 and 7:00 p.m., the Morrice Family will meet on the Burton - Morrice lawns for a barbecue lunch. This will take the place of the annual family picnic. 15p

SOCIAL EVENING AND DANCE AT RUSSELL

Maple Leaf Loyal True Blue Lodge, No. 389 of North Russell will hold a social evening and dance in the Russell Public School on Saturday evening, August 21, in honour of the 50th year since its organization. All present and former members of L.T.B. Lodges are invited to attend this special celebration.

Mrs. Wilmer Hamilton,
15c Recording Secretary

DANCE AT OSGOODE SATURDAY, AUGUST 14th

A Dance will be held on Saturday, August 14th at the Osgoode Community Centre. Music will be supplied by Russ Hay and His Orchestra. 15c

BAPTIST MISSION CIRCLE

The afternoon group of the Baptist Mission Circle, met Wednesday, August 4th in the home of Miss Della Park, Vernon.

In the absence of the President Mrs. Harold Ferguson convened the meeting which opened with a poem on 'Nature'. Following this the hymn 'For the Beauty of the Earth' was sung.

The devotional was given by Miss Lillian Donaldson reading from St. Luke Chapter ten.

Mrs. Mae Shelp read as her topic 'The Dawn is Breaking'. Mrs. Howard also read 'A Flood Hits Manorom Hospital'.

Closing hymn, 'From Greenlands Icy Mountains.'

A prayer period followed with several of the members taking part.

Lunch was supplied by Mrs. R.A. Campbell and Mrs. Harold Ferguson.

FAMILY STYLE ENTERTAINMENT
Winchester
DOORS OPEN 7:00 P.M. CONTINUOUS FROM 7:30

Thurs., Fri., Sat., August 12-13-14
"CARRY ON CAMPING"
It's A Scream With The "Carry On Gang"
"VIVA MAX"
Starring Peter Ustinov and Pamela Tiffin

Mon., Tues., Wed., August 16-17-18
"THE McKENZIE BREAK"
Starring Brian Keith and Halmut Griem
"IN THE HEAT OF THE NIGHT"
Starring Rod Steiger and Sidney Portier (Adult)

MILK
JUG MILK 81¢ jug.
HALF GAL. HOMOGENIZED 68¢
HOMOGENIZED MILK 35¢ qt.
2% MILK 82¢ bag
CHEDDAR CHEESE AND CURD ALWAYS AVAILABLE
WINCREST DAIRY
Your Dairy Number - 774-3630
BASIL DAWLEY & SONS ---WINCHESTER, ONTARIO

CANTLEY SPEEDWAY EVERY SUNDAY 2 P.M.
STOCK CAR RACING
Capital City SPEEDWAY
• Sportsman • Hobby
• Late Model • Drags
• Figure "8"
EVERY WED.
8:15 P.M.
Adults $2.00 - Children Free
HWY. NO. 7, 3 MILES WEST OF STITTSVILLE

BINGO!
PLAY BINGO AT THE GREELY COMMUNITY CENTRE
EVERY THURSDAY
- AT 7:55 P.M. SHARP -
JACKPOT - $300.00
EARLYBIRD - $25.00
SPECIAL GAMES - $15.00
26 GAMES IN ALL
ADMISSION 50¢

THE ST. LAWRENCE PARKS COMMISSION
The public is cordially invited to
10th ANNIVERSARY CEREMONIES
to be attended by
PRIME MINISTER WILLIAM G. DAVIS
IN CRYSLER FARM BATTLEFIELD PARK
AT 2:15 P.M.
SATURDAY, AUGUST 21
1971
THERE WILL BE A BATTLE DRILL DISPLAY BY
THE FORT HENRY GUARD
Everyone Welcome!

Air Show AND WORLD WAR TWO AIRCRAFT FLY-IN
SATURDAY, AUGUST 14th AND SUNDAY, AUGUST 15th
GATES OPEN 9 A.M. TO 5 P.M. BOTH DAYS
AT CARP AIRPORT
WARTIME AIRCRAFT
P-51 Mustangs - Grumman TBM Avenger - Fleet Finch - Supermarine - Spitfire - Cornell - P-63 Kingcobra - Stearman PT-17 - Harvards - Grumman F8F Bearcat - Vought F4U Corsair and many others.
PROFESSIONAL U.S. AEROBATIC PILOTS
Mr. Jim Holland in his Citabria with the famous inverted ribbon cut, and Mr. Bob Heuer in his famous Pitts Special bi-plane.
CANADIAN ARMED FORCES
With four CF-101 Voodo's - a C-130 Herculies - a Falcon Fanjet - a DeHavilland Buffalo - a CH-113 Voyageur Helicopter.
SPECIAL DISPLAYS
of the Experimental Aircraft Association - Local Hovercraft - 12 members of the Ottawa Sport Parachute Club - Aerobatic display by a Glider - Comedy Act - Antique Automobiles - and much more.
Plenty Of Free Parking And Camping Facilities
ADMISSION ADULTS $1.50 CHILDREN .50

GUARDIAN DRUG STORES
ONCE-A-YEAR
Helena Rubinstein Give-Away
YOUR CHANCE TO TRY A PRODUCT FREE
HELENA RUBINSTEIN
Cleansing Cream
14oz. REGULAR 7.00 SPECIAL . . . 3.50
JOHNSTON BABY OIL regular 1.39 special . . . 89¢
BAYERS ASPIRIN 100's 67¢
YARDLEY DEODORANT SPRAY Men's Or Ladies Regular 1.50 1.19
CLOSE-UP TOOTH PASTE New Super Size Regular 1.69 1.33
LaROSE PHARMACY
PHONE 774-2633 WINCHESTER

WINCHESTER Press

Volume Eighty-Four
Thursday, Aug. 12th, 1971

WORKMAN BROTHERS, Publishers

Established in the year 1888
Published Wednesday Afternoon
Dated Thursday
Subscription Rates: $5.00 per year in Canada; $7.00 per year in the U. S. A.; payable in advance.

CWNA
"Award Winning Newspaper"

Member of the Canadian Weekly Newspapers Association and the Ontario Weekly Newspapers Association
Guaranteed Circulation Over 3400
Advertising Rates On Request

"Second Class Mail Registration Number 1555"

EDITORIALS... *the way we see it*

Dentists Prepare Wise Denticare Plan

The Ontario Dental Association (ODA) representing the province's 3,300 dentists, has wisely accepted the inevitability of public dental insurance and presented a plan to put it into effect by gradual stages.

Denticare in one form or another is inevitable in the 1970's, according to Dr. Lionel J. Schiller of Windsor, this year's president of the ODA. Because introducing universal denticare at one time would place an unbearable demand on present facilities, the ODA has designed a plan to begin coverage with children and gradually extend to all Ontario citizens.

The association is right in its assessment that public dental assistance is coming. Hospital and medical insurance are the certain signposts of the future for denticare. It is also correct in its stand that immediate universal coverage would be disastrous. But its suggestion for the planned phasing-in of denticare is too indefinite or too slow.

The ODA suggests beginning denticare with three-year-olds, on a plan that would provide coverage of each succeeding group for life and take in a new group each year as a new group reaches the age of three. On this basis, denticare would not become univesral through the province until the first group of 3-year-olds had reached old age. The obvious answer is to extend coverage gradually as experience dictates, reaching older groups as quickly as possible.

With medicare, the greatest demands tend to come from older groups, more prey to ill health. In dentistry, the opposite is the case: dental care should begin early, with the emphasis on the preventive dentistry which the ODA very properly stresses. This fact is justification for beginning denticare for the young, although it should be extended as quickly as possible.

The timing for extension of denticare is a defect in the ODA plan which is easily subject to modification or correction.

Beyond that, the ODA is to be commended for a realistic and enlightened approach to a question which concerns all but on which the experience and advice of dentists is essential and most welcome.

The above first appeared in July issue of *The Windsor Star*.

Mom And Dad Have Needs Too

With so much emphasis on the "generation gap" and the "needs" of teenagers it should prove interesting to have a look at a parental viewpoint.

Jean Pauley, commenting on a February radio broadcast, said it this way and we suggest all youngsters give it some serious thought:

"For a change, let's talk about what parents need from children. The reverse, I admit, is overdone. And there's no doubt about it, fathers and mothers have needs too, and needs only their offspring can fill. I'm not sure parents can expect to be appreciated, but they can certainly call for consideration. Taking Mom and Dad for granted is just as insulting as treating your best friend that way.

"For ten years or so, children are waited on hand and foot and they get so used to Mom and Dad picking up after them and accommodating them forwards, backwards and sideways; they take unfair advantage and refuse to grow beyond self-centred childhood. But even parents have a right to be considered . . . and a right to demand it, if need be.

"I think the other principle needs of parents are for the affection of their children and their confidence. But of course no parent can demand his child's affection or confidence. I know some parents don't deserve it, and do nothing to win it, but your average parent (and probably your's are average) does his level best and gives as much as he can.

"Parents are imperfect critters. Every parent makes mistakes and operates his real and human limitations. Youngsters are sadly mistaken if they think they can fault their parents for having faults. The odds are that your parents love you to the very fullest extent of their ability to love.

"Your parents are people. Remember, all of us, your parents, yourself, myself; we can only give what we've got. Give your parents half a chance. There's nothing smart about deciding they're not good enough for you. Let them into your life a little! They may not understand everything, but more than you think. And they may be just dying for you to throw your arms around them. They need a little understanding too. A little warmth might be real *cool*.

THE BILL SMILEY COLUMN

NOW WALLS MUST MATCH COLOUR TV

Just a collection of notes this week. Don't try to find any coherence in them.

I noticed in one of my favourite weeklies that an old friend of mine had been arrested for being drunk. When he turned up in court the following Tuesday, he was so drunk he had to be taken away for another week. This takes some ingenuity. But I'm not surprised. Same chap some years ago, when his house was burning, threw his six children out the upstairs window into the snow. Saved them all.

Why don't people ever listen to me? At least ten years ago, in this space, I said firmly that Red China should be recognized, admitted to the U.N., and that silly old dictator, Chiang Kai Shek, turfed into the Indian Ocean or somewhere. The column was received with real anger in some places. Now, everybody and his brother is buttering up the real Chinese and pouring cold water on the phoney Chinese on Formosa. Oh well, even my wife won't listen to me, so why should the politicians?

And speaking of that woman, who has made my life a roller-coaster of ups and downs, she pulled another one recently. I'd been muttering for months about a colour TV set. Each time, she stated unequivocally, which is the only way she ever states, that we couldn't afford it with two children at university, the mortgage, the insurance coming due, and the yak, yak, yak. Each time I subsided, as is my wont, and also because I didn't really care. Hardly ever watch the stupid thing anyway.

So, I came home late one afternoon, a couple of weeks ago, and there she was, playing with the buttons on a huge, expensive colour TV. It's been here since, "on trial", and I've been subjected to endless hours of discussion about colours. It's been worse than those unspeakably boring sessions we've had over the years on decorating. Do I like the mushroom with the lime green? Do I not think that the teal in the drapes will clash with the off-blue in the rug?That sort of thing.

At no time could I have cared less if she had painted everything midnight black, but I had to pretend I cared, or there'd have been an outburst of tears and recriminations. "You just don't care, do you?Other men are interested in their homes. I'm doing my best to make our home beautiful and you just sit there with that look on your face!" And so on.

It was like that with the TV set. Didn't I think there was too much orange?Why wasn't the green coming up more vividly?I finally called the dealer and said we'd keep it. That's the way I buy a car. I don't shop around, trying all the models. I just walk around the beast, kick the tires, and make a deal.

The other woman in my life is about as much trouble. She is more convinced than ever that capitalism is beastly, and that she is an exploited slave of the system. As I was driving her home from work the other day, she exploded bitterly, "I only made eight lousy dollars in tips today!"

I had to bite my lips so hard it drew blood. Those tips, plus her wages, made it $20 for an eight-hour day. My first job paid one dollar a day, for a twelve-hour day, seven days a week. (Kim's opinion of the capitalist system is seasonal. It bothers her not in the least to milk the old man for a cool $2,000 when she's not working, but going to school.)

Finally, another woman has entered my life, out of the shadows before I was born. Back in June, when I had a birthday, I challenged readers to guess my age. Some charming people suggested 48, 49. One miserable old editor, Jim Nesbitt of Brooks, Alta., had the indecency to suggest 54.

But Mable McRoberts of New Liskeard, Ont., was dead on. She named my parents, my older brother and sister, the street on which we lived, and described the house we lived in. She knew the exact year in which I was born. She had been a high-school girl boarding in town. The people with whom she was boarding came down with the terrible 'flu of that era. My mother took her in for a month.

Women. Nothing is sacred, even a man's age.

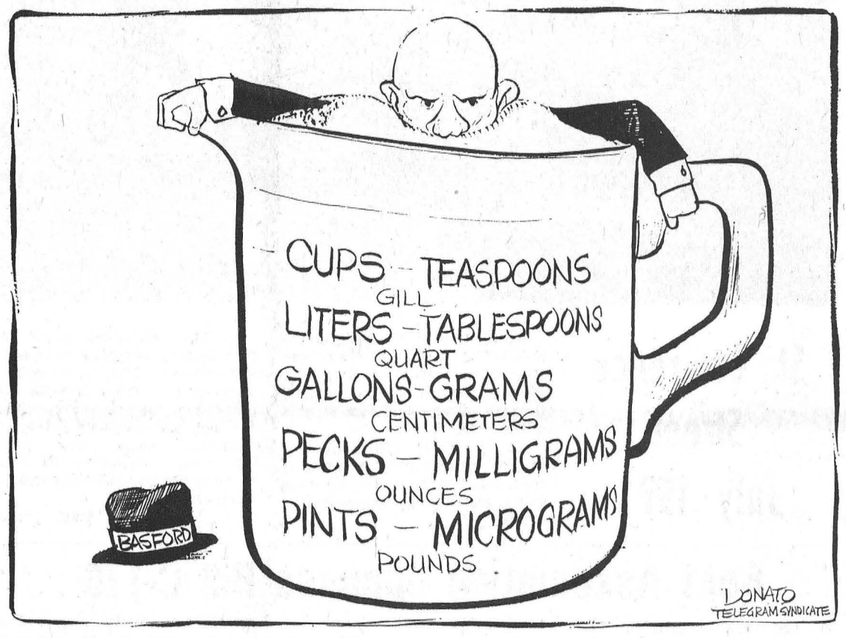

MEDITATIONS

by

REV. CECIL W. TUININGA



Psalm 116:16 - "O Lord, truly I am thy servant; . . .: thou hast loosed my bonds."

The heroic deeds performed by men today to obtain liberty, compare with the best ever told. When four men risk sharks and high waves and the danger of not being found on time to escape the iron curtain, that is bravery at its best. These feats make good reading, but they spell out an old truth: Give me liberty or give me death! Every man counts liberty the essence of life.

To be under the heel of a dictator is like living death. To be a slave to another is little better, even though he be a very kind and sympathetic master. Very few choose to be slaves when they can be free. Wars have been fought to obtain such freedom.

This makes the above text so remarkable. The Psalmist seems to contradict himself. We are inclined to rub our eyes to be sure we have read correctly. To say that one is a servant because he has been set free doesn't sound right. A contradiction? Far from it. God does indeed set us free so that we may be servants to Him. True freedom can be found only in service to God.

Whether we are aware of it or not, we are all servants. We either serve the Lord and are free or we serve Satan and sin and are horribly bound. Scripture teaches that ". . . to whom ye yield yourselves servants to obey, his servants ye are to whom ye obey; whether of sin unto death, or of obedience unto righteousness" (Romans 6:16) Being made free from sin we are no longer in bondage to sin but free again to serve the Lord. This is a wonderful experience to every believer, a truth that thrills his whole being for ". . . now being made free from sin, and become servants to God, ye have your fruit unto holiness, and the end of everlasting life." (Romans 6:22) To those who refuse to be servants of God there remains only death, for being servants to sin they perish, "For the wages of sin is death." (Romans 6:23)

We can understand the joyful note in the Psalmist's declaration. He has experienced what true liberty is all about. When he served sin he was bound, horribly bound by the fetters of sin, that drew him into the hell, into eternal death.. Although, while in that service of sin, he did not know it, but delighted in sin, when the Lord claimed him he realized what redemption is. Being made free from sin he was free indeed, and the new life he lived was life indeed. This servitude was true freedom, for now he walked in the law of God. That law is life for that law is love.

What the Psalmist declares is a confession of faith. This is a confession of genuine conversion. Those who love God turn from sin. They detest it with their whole heart, for they know that sin is a divisive force, a deadly destroying force. To be bound by sin is tragic. To be bound to the Lord is blessed liberty. Do we have that liberty as servants of God? Or do we still serve sin unto death?



Keeping Cool

The Seventh Column

Another Queen is to be crowned in 1972 — *The Queen Of Ontario Fairs.* Added to the already fantastic list of "Queens" a mighty pretty total results. This newest pageant of beauty should prove of special interest since most contestants will be lovely country girls. The winner will be crowned at the Toronto Exhibition in 1972 and we're betting she'll be from our own Golden Triangle.

It sounds a bit ridiculous to suggest boys are playing hockey on these beautiful warm August days . . . but they are ! Many youngsters from this area have been attending hockey schools where they learn the art from the masters themselves. Mark Scrivens, a talented young Metcalfe Pee Wee, came home convinced Dennis Hull packs an even more vicious shot than his brother Bobby. "After all", says Mark, "Dennis drilled one clean through the net with a blistering shot from the blue line". Training with the pros should prove a real inspiration for the boys . . . now if only we had some rinks ! Russell, remember, is condemned; Metcalfe has plans ONLY at this late date; and immediate action is needed right here in Winchester if hockey facilities are to be available this coming season.

"If all the elms in our town", says the Editor of the Smiths Falls Record News, "were destroyed the visible aspect of the town would change drastically . . . and for the worse". The deadly disease is taking its toll all over the province and those who take the time to study the local scene must be apalled at the sight of once stately giants now standing bleak, naked and dead. Then there's the fearsome thought that a similar fate could befall our beloved maple or other familiar trees that beautify the Canadian landscape.

Last Sunday at Williamsburg, a beautiful plaque was unveiled to commemorate the eminent physician Dr. Mahlon Locke, and many dignitaries were present for the impressive ceremony. Almost thirty years have passed since the world heard news of the death of the humble country doctor, but his memory lives on in the district he loved so well. He was born near Dixon's Corners, a son of a Matilda farm family. His search for higher education took him to far away points on the globe but he came back home to practice his unique skill. Rich and poor alike sought the gentle touch of his gifted hands and all received the same dedicated attention. Monetary reward he did not seek. To him had been given a gift to alleviate suffering and to this cause he dedicated his life. Memories flooded back on Sunday afternoon. Memories of the countless thousands who came from all parts of the globe in search of relief from pain and found reassurance in the kindly voice and strong hands of the country doctor.

With another election just around the corner budding politicians should keep in mind a comment once made by a great statesman when asked what he thought about a certain politician who had just died. "He was a marvelous man who loved his family, a truly great patriot, a loyal party member, one of the most able men in public office, and a dear and loyal friend . . . provided he's really dead".

For the benefit of our "hip" generation living with the misconception that we of the "establishment" generation miss all the fun we offer this little gem about the young lady who took her grandfather to a modern night club. As they watched the topless, mini-skirted performers, the girl shouted to her grandfather, "bet you never saw anything like this when you were a teenager?" With a nostalgic far-away look in his eye he replied, "just once, but the place was raided."

A prominent Winchester Lion member defines "After Dinner Speeches" as a boring practice engaged in by men. "Women", he says, "can't wait that long."

Teenagers and others who believe going barefoot is good for health should consider the views of Dr. H. F. Andrews, a noted podiatrist. Unshod feet, he claims, are subject to fungus, bacteria and viruses which in turn result in athlete's foot, skin diseases and warts. Going barefoot he explains causes extreme stress on the joint connecting the heel bone to the rest of the foot and this stress is the forerunner of osteoarthritis. Give it some thought kids, you've a lot of miles to travel and there are no "spares"

News Notes 4-H Club Members

Carleton 4-H'ers Display Judging Skills

In late July, approximately one hundred and seventy-five Carleton 4-H Agricultural Club members competed in two judging competitions. The first competiton, a Soil Evaluation and Land Judging exercise had forty-two field crop members journey to Pakenham and area. The members saw and learned to distinguish characteristics of different soil profiles. During the afternoon, the Carleton members joined members from Lanark and Renfrew and judged various soil profiles and recommended crops for each land area.

The results of this competition: 1. Shirley Marshal - Carp 4-H Club; 2. Gary Marshal - Carp 4-H Club; 3. Elmer Evans - West Carleton 4-H Club; 4. Brian Argue - Stittsville 4-H Club; 5. Peter Rooney - Richmond 4-H Club.

On July 27th and 29th, at Carp and Metcalfe Fair grounds respectively, one hundred and thirty-three contestants competed in Carleton's 4-H judging nights. The classes judged were dairy and beef cattle, spring grain, potatoes, corn evaluation. This year, a forage, weed identification and quiz formed part of this competition.

Results as follows:

Top 10 Carleton 4-H Judges - Judging Nights:

1. Elizabeth Black - Stittsville 4-H Club - 87%
2. John Melanhorst - Vernon 4-H Club - 82%
3. Ross Mitchell - Vernon 4-H Club - 81%
4. Judy Kingsbury - Vernon 4-H Club - 80%
5. Philip Quinn - Metcalfe 4-H Club - 79.6%.
6. Glen Brydges - West Carleton 4-H Club - 79.5%
7. Helen Hill - West Carleton 4-H Club - 78.6%
8. Rober Mitchell - Vernon 4-H Club - 78.4%
9. Chris Clarke - Richmond 4-H Club - 78.0%
10. Anne Argue - Carp 4-H Club 77.6%.

Top First Year 4-H Carleton Judges - Judging Nights.

1. Elizabeth Black - Stittsville 4-H Club - 87%.
2. Shirley Marshal - Carp 4-H Club - 76.6%.
3. Barbara Pitt - Vernon 4-H Club 71.8%.
4. Glen Quinn - Metcalfe 4-H Club - 70.8%
5. Joan Kettles - Gloucester 4-H Club - 70.6%.

Dundas Horse Club Meets

The third meeting of the recently formed Dundas County 4-H Horse Club was held at the home of Mrs. Barbara Woods, Hallville. The meeting was called to order by president, Ronnie Thompson, who led the members with the 4-H pledge. Roll call was taken and minutes of the last meeting read by secretary Eric Bjergso.

Leaders Mrs. Woods and Dave Hollingshead gave a demonstration on how to show horses on the line. This demonstration was in preparation for achievement day on Friday, September 3, at South Mountain Fair.

The meeting was adjourned to the house where lunch was served by Mrs. Woods, and the hostess was thanked by Eric Bjergso.

The next meeting will be in the form of a fun day at the farm of Mrs. Woods, on Sunday, August 15. Members are asked to bring their horses.

Anyone between the ages 12 and 21 are welcome to come and join this 4-H horse club.

Return From Pennsylvania

Six Carleton 4-H Agricultural Club Members along with Mr. and Mrs. Ed Wallace recently spent an enjoyable trip to Indianna County, Pennsylvania. On July 30th, a group of 4-H members and two leaders from Pennsylvania will come to Ottawa to spend a few days with 4-H families in Carleton County.

The six Carleton 4-H travellers were:

Debbie Foster-Box 170, R. R. #2, North Gower-West Rideau Valley 4-H Club; Agnes Verhallen - R. R. # 3, North Gower - West Rideau Valley 4-H Club; Helen Hill - R. R. #1, Kinburn-West Carleton 4-H Club; Margaret Carss - R. R. #1, Arnprior-West Carleton 4-H Club; Philip Quinn - R. R. #2, Greely - Metcalfe 4-H Club; Barbara Daley - R. R. #1, Osgoode - Metcalfe 4-H Club.

Russell 4-H Club Visitors

Visitors from Nova Scotia and Pennsylvania were guests at the final barn meeting of Russell 4-H Calf Club last week.

The meeting was at the home of Harry Heymans with club president Gerry Heymans directing the program of events.

Club leader Barry Carscadden demonstrated proper proceedures necessary when showing calves and assistant leader Eric Campbell showed the boys how to clip their calves.

Following the meeting an enjoyable lunch was served and Doug Cherry thanked the hosts for their hospitality.

HYNDMAN

Miss Linda Canning has returned home after spending the past two weeks in the Barbados. She was met at Dorval Airport by her parents, Mr. and Mrs. Cecil Canning and Gerry and Mr. and Mrs. R. Rennick.

Mrs. Nelda Grant is spending this week with Cardinal friends.

Mr. and Mrs. Lawrence Wallace and family have returned home after spending the past week with friends at Hampton, Thorald, Toronto and Orillia, they also spent a night at Niagara Falls, Ontario.

Mr. and Mrs. Ray Grant, Mr. and Mrs. Willis Render spent a weekend recently at Barry's Bay and Algonquin Park.



St. Lawrence Street July 1971

Needless to say a detour was a necessity and tourists travelling through Winchester in July found themselves travelling through picturesque side streets of the town.

St. Lawrence Street was a hive of activity last week as men and machines were busily involved in the vast sewage disposal program.

Modern equipment made the task appear comparatively easy and villagers admire the efficiency of the crew. Streets are blocked off for only short periods of time and although filling of trenches creates rather rough and dusty conditions, the task is being carried out with remarkable efficiency.

-Press Staff Photo

Beef Association Opposes Bill C-176

"The Ontario Beef Improvement Association continues to advocate and support a beef industry that is based on the principle of free and responsible enterprise", said Hugh Grace, President, speaking on behalf of the Executive as he emerged from a recent meeting.

"Beef producers wish to remain free to make production and marketing decisions on the basis of supply and demand," he continued. "We therefore remain unalterably opposed to any legislation or other measure that will infringe upon the free interprovincial movement of our product within Canada or with any measure that would arbitrarily establish controls over either production or the marketing of our product."

The Ontario Beef Improvement Association remains opposed to Bill C-176, the National Marketing Agencies Act and is determined to apply all its resources in opposing any legislation which would provide for restriction of the interprovincial movement and production of cattle and beef in Canada.

To Create 190 New Jobs

The Honourable Jean Marchand, Minister of Regional Economic Expansion, today announced that Lucky Legs Limited of Montreal, P.Q., would receive an incentive under the Regional Development Incentives Act to build a new plant at Alexandria, Ontario, to manufacture women's and men's sportswear. The plant will employ an estimated 190 persons.

The development incentive of approximately $103,000 is based on a rate of ten per cent of the approved capital costs, estimated at $179,000, plus $450 for each new job created.

MEDICAL ASSOC. PRES. STATES

Doctors Should Deal Directly With Patients

Dr. J. T. Colquhoun, president of the Ontario Medical Association, today answered critics of the OMA statement that doctors should deal directly with their patients.

The OMA has been actively promoting the concept of doctors dealing directly with their patients since March 1965, Dr. Colquhoun said. At that time, on the eve of government's direct involvement in medical services insurance, the OMA published a document which said in part:

"The policy of the Association still recognizes the right of every doctor to choose his method of remuneration. Nevertheless it is recommended that each doctor assess his own position . . and endeavour to implement in his practice the policy of dealing directly with the patient."

Dr. Colquhoun said this advice, reaffirmed and transmitted to the membership periodically during the intervening six years, was carefully thought out. "It was arrived at after 30 years' experience of Ontario doctors in operating a medicare plan for welfare recipients (Medical Welfare Plan); more than 20 years' experience in operating North America's largest doctor-sponsored medical prepayment plan (PSI), and detailed studies of medicare plans throughout the world over a period of 40 years. On the basis of this knowledge and experience the OMA determined that the long-term interests of the patients would be best served if doctors dealt directly with them in all matters. This principle has been enshrined in amendments to the medicare legislation passed by the Ontario Legislature this week."

The principle of professional people dealing directly with those they serve has the approval of the Minister of Health, Dr. Colquhoun claimed. He said that in meetings with doctors this month, Mr. Lawrence said that as a lawyer, given the same choice that confronts the doctors, he would elect to deal directly with his clients.

Christian Businessmen Hold Outdoor Meeting

Christian Businessmen held an outdoor meeting recently at the home of Mr. and Mrs. Harold Graham of South Mountain and chairman Ron Freeland, who is vice president of the association, focused attention on the beautiful setting.

Guests included C.B.M.S. men wives, and friends from Ottawa, Kingston, Winchester and Chesterville areas.

The interesting program featured vocal numbers by Ron Freeland accompanied by Irene Spearman on trumpet. Also instrumental numbers by Arthur Jackson, Ottawa; Jim Brae, Metcalfe; and Norm McWaters, Kemptville.

"To Give and To Receive", was the topic chosen by guest speaker Rev. William Inglis of Merrickville and his timely message was greatly appreciated.

Mrs. Graham was hostess as lunch was served to approximately 90. All enjoyed an old time hymn sing later in the evening led by Fred Shaver of Ottawa.

Garnet Johnston closed the meeting with prayer and Mr. Freeland thanked the Grahams for their hospitality.

Why Pay More FOR A Hearing Aid?

Because we have no salesmen, we can give you the salesman's commission of $100.00 off the price, to come to our office.

All are top quality name brand hearing aids. For a free trial come in or phone 774-2606 for an appointment.

Summers HEARING AID CENTRE
WINCHESTER, ONTARIO

Dine Out



CALL 774-2809
SUTTON'S
MAIN CORNER
COFFEE SHOP
WINCHESTER

BOWLING FUN FOR ALL

Just Installed
BILLIARD TABLE
Pay as you play

AGROMATIC
Silo Unloaders - Bunk Feeders
All Barn Equipment
Poured Cement Silos
Call KEITH FAWCETT
PH. 989-5532 INKERMAN

Do You Have A Good Job ?

One that pays all you are worth with a chance to earn as much as you want. If so, fine. If not, maybe you should talk to

JAMES A. DOUCHER
AT METROPOLITAN LIFE

If you are enthusiastic, ambitious and have a way with people, we may be able to offer you a spot with Metropolitan Life with a chance to double or triple your present earnings in just a few years. Find out more. Write:

JAMES A. DOUCHER
Metropolitan Life Insurance Company
1306 Wellington Street
Ottawa, Ontario K1Y 3B2
Phone 729-4394

SPECIAL! Moto-Master TUNE-UP
1-Week Only!
SPECIAL 6 .45 4 and 6 cylinder (most) / 10 .45 8 cylinder (most)



Here's what we do:
Install and/or service spark plugs, ignition points, rotor, condenser, distributor cap — includes 'timing' set. Clean or replace air and gas filter. Clean battery cables, adjust fan belt tension, adjust carburetor. Clean or replace PCV (positive crankcase ventilation) valve. Loosen heat riser valve. (All parts extra).

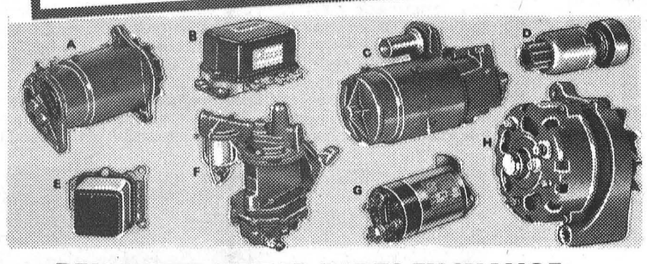

REMANUFACTURED PARTS EXCHANGE

* Exchange those worn parts that are suitable for remanufacturing—Take advantage of the savings! Each Moto-Master part is factory remanufactured to perform like new, carries a 4000 mile/90 day 'defect' guarantee. Installation available.

Car and Year	A Generator Exchange*	B Regulator Exchange*	C Starter Exchange*	D Starter Drive Exchange*	E Alter. Reg. Exchange*	F Fuel Pump Exchange*	G Solenoid Exchange*	H Alternator Exchange*
Chevrolet, Pontiac 1960-69 (most)	12.75	3.75	18.50	3.80	5.50	2.39 to 4.19	5.50	19.95 to 24.95
Ford Products 1960-64 (most)	12.75 to 13.75	3.75	12.25 to 20.95	3.89 to 6.75		2.49 to 7.39		
Ford Products 1965-69 (most)			20.95	3.89 to 5.15	5.50	3.69 to 5.59		26.95
Dodge, Plymouth 1960-66, 6-cyl. (most)	12.75	3.75	18.50 to 28.95	5.55 to 6.75	5.50	2.89		26.95
Dodge, Plymouth 1967-69, 6-cyl. (most)			28.95	5.55	5.50	2.89 to 5.59		26.95
Dodge, Plymouth 1962-69, V-8 (most)	12.75	3.75	28.95	5.55	5.50	3.89 to 5.59		26.95

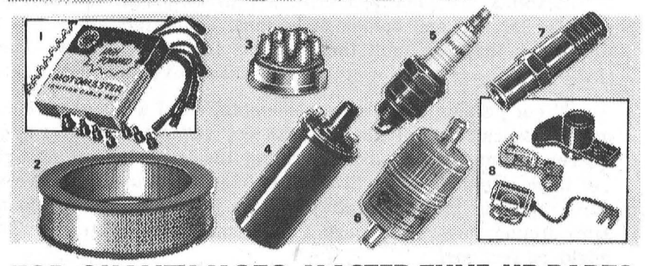

TOP-QUALITY MOTO-MASTER TUNE-UP PARTS

Pep-up your car's performance—restore that confidence in 'getting there'—pass in safety—drive with trust! Each part is built to rigid specifications—built to deliver—priced low for the do-it-yourselfer. Ask about quick, expert installation.

Car and Year	1 Spark Plug CABLES	2 AIR FILTER	3 DISTRIBUTOR CAP	4 IGNITION COIL	5 SPARK PLUGS	6 FUEL FILTER	7 PCV VALVE	8 TUNE-UP KIT
Chevrolet, Pontiac 1958-70, 6-cyl. (most)	4.69	2.38 to 2.59	1.89 to 1.95	4.99	.94 ea.	.79 to .85	1.59	2.26 to 2.59
Chevrolet, Pontiac 1959-70, V-8 (most)	9.79	2.59 to 4.50	2.99	4.99	.94 ea.	.79 to 1.49	1.59	3.34
Ford Products 1960-70, 6-cyl. (most)	4.69	2.30 to 2.95	2.35	4.99	.94 ea.	.85 to 1.89	1.59 to 2.34	2.17 to 2.39
Ford Products 1960-70, V-8 (most)	8.29	2.30 to 4.59	2.59	4.99	.94 ea.	.85 to 1.89	1.59 to 2.34	2.25
Dodge, Plymouth 1960-70, 6-cyl. (most)	5.98	2.40	1.89 to 2.19	4.99	.94 ea.	.85	2.34	2.35 to 2.90
Dodge, Plymouth 1960-70, V-8 (most)	8.49 to 9.79	2.39 to 3.78	2.49	4.99	.94 ea.	.85	2.34	2.40 to 2.58

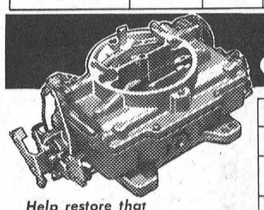

REMANUFACTURED CARBURETORS

CAR and YEAR	EXCHANGE PRICE
Chevrolet and Pontiac 1960-68, 6 cyl. (most)	13.89 to 16.29
Chevrolet and Pontiac 1960-68, V-8 automatic/2 bbl. (most)	16.79
Ford Custom/Galaxie 1965-68, 6 cyl. (most)	14.69 to 15.29
Ford Custom/Galaxie 1963-68, V-8 automatic (most 289/302/352)	16.79 to 16.95
Dodge and Plymouth 1960-68, 6-cyl., automatics (most)	14.79 to 16.39
Dodge and Plymouth 1963-68, V-8 (most) 313/318 c.i.—2 bbl.	16.79
Valiant 1960-68, 6-cyl. auto. (most)	15.29 to 16.39

Help restore that Get-up-and-go!

Rigid quality control remanufactured from original equipment units only. Flow-tested under conditions which simulate actual fuel-mixture requirements for your engine.

* EXCHANGE PRICE—refers to customer turning in the original equipment part that is suitable for rebuilding.

Carburetor Overhaul Kits – also available. State year and make.

Keep your cost in tune — with a Canadian Tire CREDIT CARD

CANADIAN TIRE ASSOCIATE STORE
Phone 535-2845



MORE! For the Do-it-yourselfer

22 pce. Chromed Socket Set
(a) Included — ¼" and ⅜" Drive Sets! Thin-wall sockets — ⅜" Set: 4, 6-point sockets ⅜ to 9/16" and 13/16" sparkplug size; 5, 12 points—⅝ to ⅞". ¼" Set: 6, 6-points—3/16 to 11/32"—reducer. 3 and 6" extensions; ratchet; spinner; case. 24.95

Spark Plug Wrench
(b) In ½" drive or ⅜" drive. 13/16" 2.35

Ignition Point File
(d) Removable guide; double-cut file. .62

Ingition Tool
(f) 6 gauges/file/brush/wrench. .80

'Improved' Thermostat
Our premium quality— from 2.19 to 2.45

Ignition Wrench Set
(c) 13/64 to ⅜" sizes. Set of 4 4.89

Spark Gap Gauge
(e) 8 gauges and electrode tool. .59

'Pellet' Thermostat
(g) For most cars— from 1.85 to 2.30

Coolant-Saver Kit
(h) Universal fit; pressure cap. 4.59

ONE STOP for PARTS and SERVICE



BRAKE RELINING
Complete hydraulic system safety-overhaul.



SHOCK ABSORBERS
Fast, expert installation by our experts.



WHEEL ALIGNMENT
'Full' steering and suspension correction.

EXTRA! CASH BONUS COUPONS on all parts

W.P. HENOPHY LIMITED - WILLIAMSBURG

Williamsburg District News...

Williamsburg

Master Barry Casselman spent the past three weeks with Mr. and Mrs. Douglas Casselman.

Mr. and Mrs. Arnold Montgomery of Gananoque, visited Mr. and Mrs. Donald Hess on Sunday.

Much sympathy is extended to Miss Catherine Wilson in the death of her brother Andrew Wilson of Dundee, Scotland.

Mr. and Mrs. Wilfred Pommerville of Kingston spent a couple of days with Mr. and Mrs. Willis McIntosh.

Recent guests of Mr. and Mrs. Donald Hess were Mrs. Margaret VanCamp and daughters Sylvia and Claire, of Minot North Dakota; Mr. and Mrs. Arnold Montgomery of Gananoque and Mrs. Eva McIntosh of Winchester.

Mr. and Mrs. Clifton Barkley of London spent a few days last week with the formers parents Mr. and Mrs. Bismark Barkley. Mr. and Mrs. G. H. Barkley and daughter Janet were also guests on Tuesday.

Mr. and Mrs. John Wells accompanied by Mr. and Mrs. Fred Beckstead arrived home on Sunday after spending a month on an extended tour of the Western provinces and Western states. They also attended the Calgary stampede and before returning home spent a few days at the Beckstead cottage at Newboro having as their guests Mr. and Mrs. Bert Reddick of Portland, and Mrs. Eva Thompson of Clearwater, Florida.

Miss Amelia Lindsay of Belfast, North Ireland, is spending some time with her friend Mrs. John Erratt.

Strader's Hill

We are sorry to report Mr. Wayne Hanson had an accident while on duty at the Civic Hospital, Ottawa. He is now convalescing at his parental home after undergoing surgery.

Mrs. M. Trotter of Sunnydale, California, is spending sometime with her sister and family, Mr. and Mrs. Lawrence Johnston and girls after undergoing surgery in the Civic Hospital, Ottawa.

Mr. and Mrs. Fred Beckstead returned home Sunday evening from a month's holiday to the West coast.

Miss Bonnie Hummell spent the weekend with her parents Mr. and Mrs. Lee Hummell and Barbara.

This week's visitors with Mr. and Mrs. Cecil Hanson were: Johnny, Tommy, and Donna Hanson of Williamsburg, Kimberley Shaver of Dunbar, Mr. and Mrs. Walford Reeves of Ottawa, Mr. Lionel Carriere, of Ottawa, Mr. and Mrs. Raymond Paterson and daughter of South Mountain, Mr. and Mrs. Ricky Shaver of Dunbar and Mr. and Mrs. Douglas Wells and son Robert of Mariatown.

Mr. and Mrs. Ronnie Barkley and children of Red, Alberta, had supper one evening recently with Mr. and Mrs. Lee Hummell and Barbara.

Mr. and Mrs. Richard Morris and son of Decantor, Indiana, U.S.A. had supper recently with Mr. and Mrs. Stan Hodgson and family.

Mr. and Mrs. Lloyd Beckstead spent Wednesday evening with Mr. and Mrs. Allan Beckstead and children of Mountain, Larry returned home after spending a few days with his brother and family.

This week's visitors with Mr. and Mrs. Ivan Casselman and family were: Mr. and Mrs. David Bryan of Toronto; Mr. Brian Casselman from his boat 'The Griffin'; Miss Linda Casselman and Mr. Jerry Langstaff of Cornwall, Mr. and Mrs. Doug Smith and Chris of Morrisburg and Paul Millward of Paris, Ontario.

Mrs. Lloyd Beckstead and Larry had dinner Sunday with Mrs. Ethel Bolten of Van Camp.

Sunday visitors with Mr. and Mrs. Johnny Beckstead and family were: Mr. and Mrs. Carl Beckstead of Brockville, Mr. Arnold Beckstead of Prescott, and Miss Alice Davidson of Cardinal.

Mr. and Mrs. Jerry Belanger of Brinston spent Monday evening with Mr. and Mrs. Lloyd Beckstead and Larry.

Mr. and Mrs. Walter Johnston of Dixon's Corners spent Sunday evening with Mrs. Aggie Casselman and Mahlon.

Visitors this week with Mrs. Alton Riddell were: Mr. and Mrs. Ralph Coughler of Prescott, Mrs. Ada Hanson and granddaughter Kimberley Shaver of Dunbar, Miss Joan B. Adams, Mrs. Victor Riddell and Mrs. Eric Riddell of Dundela, and Mr. Clarence Sypes of Brinston.

We are sorry to report little Kathy Serviss the daughter of Mr. and Mrs. Erwin Serviss had the misfortune to get her feet burned on a campfire while on a picnic Sunday with her parents.

Mr. and Mrs. Ivan Casselman and family, also Miss Nina Casselman, Mrs. Aggie Casselman and Mahlon recently attended the Graduation Ceremony held at Vanier Secondary school auditorium of the student nurses of the Regional Training School of which Miss Linda Casselman was among the graduates. (Congratulations Linda).

Master Lloyd Beckstead Jr., of Mountain, spent a few days with his grandparents, Mr. and Mrs. Lloyd Beckstead and Larry.

Master Scott Millward of Paris has returned home after spending the past week with his aunt Mr. and Mrs. Ivan Casselman and family, his brother Paul, is visiting this week at the Casselman home.

have returned from their honeymoon and visited his parents, Mr. and Mrs. Johnny Beckstead, Sunday evening.

The memorial Service held at Spruce Haven Cemetery on Sunday was well attended and a good sermon delivered by Shanly United Church Minister as well as the Quartette in attendance.

Miss Linda Casselman of Cornwall, is spending the month of August with her parents before resuming her work as R.N.

Winchester Springs

Mr. and Mrs. Bob McPherson and children of Montreal, spent the weekend with Mr. and Mrs. Wray McPherson and Gordon at their cottage.

Callers on Mrs. Thos. Cunningham were Mrs. Forsythe and Laurie of Gouverneur, N.Y., Mr. and Mrs. Fred Cunningham of Morrisburg and Mrs. Arthur Bailey and Mrs. Don Stewart of Chesterville.

Mrs. Jack Ropars of Toulouse, France, flew over to spend sometime with her son Patrick and other relatives here.

Mr. and Mrs. Elmore McIntosh, Kevin and Ian from Toronto are spending a few days with the former's parents Mr. and Mrs. Cecil McIntosh.

Miss Susan Morrow of Brockville and Miss Marie Menegozzo from Alberta, spent a week's holiday at the Bailey home.

Mr. and Mrs. Art Koolwine of Brockville were supper guests of Mr. and Mrs. Ralph Kirkwood and Tom on Sunday.

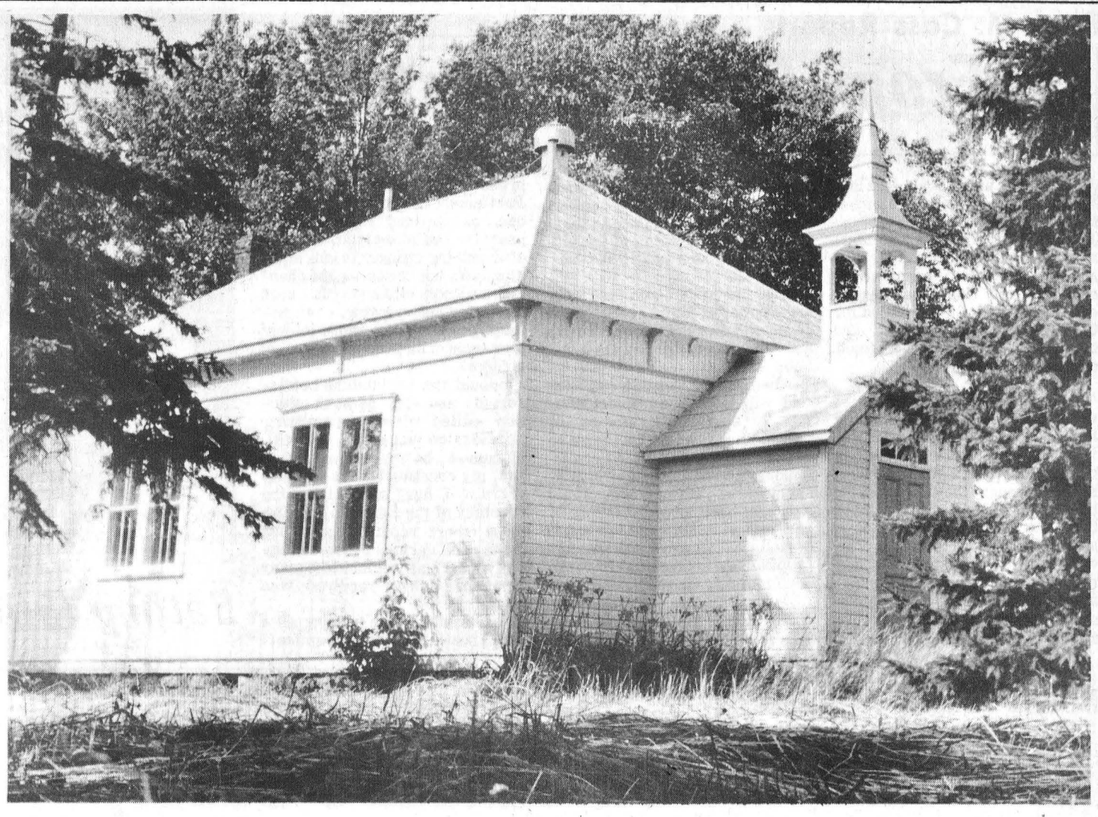

Promotions At This School Sixty Years Ago

Scrapbooks often reveal interesting and informative notes of days and years long passed into history.

Winchester Springs Press correspondent, Mrs. Harry Holmes, found something of special interest in just such a hiding place recently-class promotions as recorded at Nation Valley School some sixty years ago.

The above photo of the now - deserted frame building on the north shore of the Nation River was taken last week shortly after a mower had trimmed the long unsightly weeds that now grow with abandon on the once busy school yard.

The future of the building is uncertain but reviewing familiar names should bring back pleasant memories of the long ago.

Those 'graduating' from 'Junior First' that year were: Wilfred Carruthers, Stanley Marcell, Lenora Merkley, Sparling Redmond, Flora Jamieson and Wilburn Hess.

From 'First Class': Pauline Rae, Cecil Froats, Jean Darling, Colborne Barkley, Douglas Rae, Stanley Froats, Harold Jamieson, Donald Redmond, Rena Gray, Annie Merkley, and Dorothy Merkley.

Advancing from 'Second Class to Third Class' were: Ella Merkley, Lotti Merkley, Harry Carruthers, Donald Darling, Evelyn Merkley, Charlie Gray, George Froats, Clifford Redmond, Minnie Jamieson, Allan Merkley, Pearl Ball, Norma Munro, Evelyn Gray, Vera Marsell and Walter Darling.

Successful pupils in 'Third Class' were Ida Barkley, Olive Merkley, Jessie Nesbitt, John Barkley, Ola Marsell, Donald Rae, Grace Darling, Frank Baker, Winterfield Froats and James Munro.

'Fourth Class' must have been rather small as only four advanced to the next class and they were: Greta Carruthers, Gertrude Rae, Dean Darling and Harold Markley.

One would have to assume Sadie Jamieson endured a rather lonesome term as she was the only graduate from 'Fifth Class'.

Mrs. Holmes suggests that many of the above, now parents, grandparents, or possibly even great grandparents, are readers of THE WINCHESTER PRESS and will get a 'kick' out of this page from the past.

Linden Shannette, who later became Principal of Glebe Collegiate, was the teacher and, according to Mrs. Holmes, at least fourteen of the pupils are dead.

Harold Merkley and Wilburn Hess both were killed in action during World War I.

District News . . .

Pleasant Valley

Mr. Lloyd Gilmer of Burlington was a recent caller in the valley recently.

Mr. and Mrs. Morley Conners of Port Credit and Mr. and Mrs. Dwaine Kennedy of Oil Springs, left for their homes after spending some holidays with their parents Mr. and Mrs. Lee Kennedy.

Mr. and Mrs. Ross Gilmer of Ottawa and Mr. Basil Gilmer of Ottawa spent the weekend at Mr. and Mrs. David Gilmer and all attended the Gilmer picnic at Grenville park on Sunday.

Miss Donna Dixon, R.N., of Ottawa was a recent visitor at Mr. and Mrs. Carl Sears.

Some from here attended the reception and dance in honour of Mr. and Mrs. Robert Weagant at the Oddfellows hall at South Mountain on Saturday night.

Mr. and Mrs. David Gilmer spent Thursday evening at Mr. and Mrs. Charlie Gilmer's and Bonnie of Shanly.

Church service is cancelled through the month of August. Service will commence on Sunday, September 5th with Rev. Gee of Iroquois, officiating.

Master's Brian and Richard Renkema of Brockville returned home after spending a few days at their grandparents, Mr. and Mrs. David Gilmer.

Mr. and Mrs. Edwin Johnson of Brinston and Mr. Lorne Cunningham of Hamilton were recent callers at Mr. and Mrs. David Gilmer's.

Sympathy from this community is extended to Mrs. Harry Murdock and family of Cornwall in the passing of her husband and father. Mrs. Murdock (nee Lilah Lennox) was formerly of Pleasant Valley.

Vancamp

Mr. and Mrs. James Levere spent the week end in Albany, N.Y. with relatives.

Mrs. Inez Cuddon, and grandchildren Christopher, and Steven Fraser of Toronto, spent a few days with the former's sister Miss Nelson Bellinger and Mr. Bellinger.

The immediate family of the late Mr. and Mrs. Hiram Bellinger met at Atler's Lake recently and enjoyed a picnic, the guests of Mr. and Mrs. George Harrington of Chicago, Illinois, U.S.A.

Sorry to hear Mrs. Mrytle Simzer was injured in a fall.

All wish for a speedy recovery.

Mrs. Arnold Barrigar passed away recently in the Newmarket Hospital. The former Leila Margaret Robertson, of Calgary, Alberta was in her sixty-third year.

She was well known in the Vancamp area and a a relative of Mrs. Benson Crowder.

She leaves to mourn her loss, her husband, a daughter, "Vivian", Mrs. Thomas Doran, two grandchildren, Phyllis and Trent Doran all of Toronto.

Funeral was held at the Ward Funeral Home. Interment was at South Gower Cemetery, with Mr. Mervyn Peters officiating at the graveside.

POWER MOWER CLEARANCE

18" LAWN-MASTER Recoil Start 3-hp. BRIGGS and STRATTON Gas Engine

18" ELECTRIC Lawn-Master Canadian General Electric 8-amp. 110-volt Motor

CANADIAN TIRE



Your Choice 57.95 GAS ENGINE or ELECTRIC

Reduced from $69.95

Buy now while the price is right and save $12.00 on a Lawn-master mower that's a cut above the average in quality features–

- Engine dial control
- All-steel cyclone deck
- Shearmatic blade hub
- U-top handle; 6" wheels
- Amazon-green and white finish

Reduced from $62.95

Save on this whisper-quiet lightweight and trim a lawn down to size the electric way!

- Cyclone deck; side discharge
- Adjustable 7" wheels
- Chromed swing-over handle
- Fingertip on-off control

100-ft. 3-WIRE EXTENSION CORD 8-gauge; "U" ground 8.19

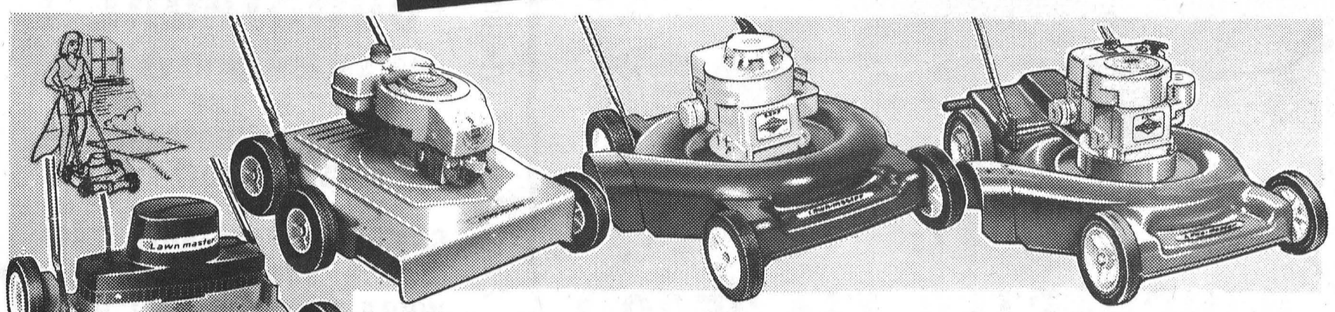

TWIN BLADE Electric

Reduced from $59.95 — 18" Lawn-Master by Sunbeam, with swing-over handle; 5 cutting heights; 6" disc wheels. 54.95

18" Gas-Powered

Reduced from $54.95 — With 3-h.p., 2-cycle Tecumseh engine; 1-piece "Hi-Airlift" blade; adjustable cutting heights. 52.95

22" Gas-Powered

Reduced from $85.95 — 3.5-h.p. Briggs and Stratton engine; cyclone deck; 5 cutting heights and take-down handle. 79.95

22" Self-Propelled

Reduced from $119.95 so you save $20.00! Briggs and Stratton 3½-h.p.; heavy duty deluxe construction throughout. 99.95

CANADIAN TIRE ASSOCIATE STORE Phone 535-2845

EXTRA! CASH BONUS COUPONS

Buy it now with a Canadian Tire CREDIT CARD

W. P. HENOPHY LIMITED - WILLIAMSBURG

!deas FOR MONEY-BACK LIFE INSURANCE



Combine protection for your family with a guaranteed savings program! Sun Life's Security Fund Endowment provides life insurance to your Age 65—then returns all premiums plus dividends. A wise investment I'd like to discuss with you.

FRANK MORGAN
Winchester, Ontario Phone 774-2502
SUN LIFE OF CANADA

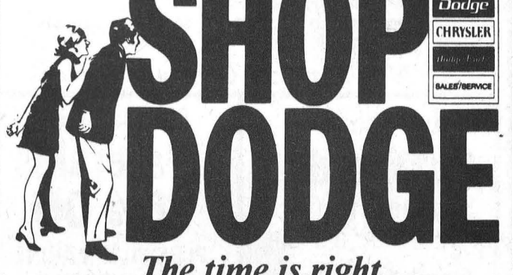

SHOP DODGE

Dodge CHRYSLER SALES/SERVICE

The time is right and the prices are right.

Steinberg MOTOR SALES LTD.

WILLIAMSBURG 535-2052

Smith's Studio

- PORTRAITS
- GROUPS
- PASSPORTS

Specializing in Photography of Children B & W and Color

62 Kyle Drive - Ph. 543-2873 Morrisburg

BROWN-LINDAL CEDAR HOMES

Distributor For Ottawa, Carleton, Russell & Developer for Dundas



You are invited to visit our model located two miles west of Winchester on Highway 43.

PHONE 774-2731

Fred M. Cass Reports

From Queen's Park

Fourteenth Week Activities

The fourth and probably the last Session of the Ontario Parliament finally adjourned on Wednesday, July 28th - after three late night sittings ending at 2 a.m., 3:15 a.m. and 4:30 a.m. respectively and with the House re-opening each following day at 10 a.m. Consequently the Members and the House staff have welcomed the summer recess.

All Departmental estimates were completed and the Supply Bill to provide money for provincial government services during the current year duly passed, although the debate on the bills were given Royal Assent to bring the total for this Session to some 125. Among this last group were several very important and rather controversial bills, such as that to initiate no-fault automobile insurance, to preserve the environment, to regulate pits and quarries, to enfranchise young people at age 18 and give legal liquor consuming rights to them (although the sections of the bill to convert young people into adults at law at age 18 with full contract and other similar rights and powers, will not be proclaimed in force for some time) and certain changes in the Election Act.

Whether or not this Legislature will meet again in late summer or early Fall remains, of course in the sole discretion of Prime Minister Davis. There is important legislation which it seems the Government would wish to have enacted before a general election, but an early dissolution of this Parliament followed by an election in early September is quite a possibility.

Despite its late opening, due to change in the Conservative Party and government leadership, the present 4th Session of the 28th Parliament of Ontario has recorded, as outlined above, an impressive list of legislation, much of it making changes in long standing laws but reflecting the changing attitutde of our people - such as voting and drinking, environment preservation, more lenient laws concerning consumption of alcohol.

Should the Legislature be dissolved and the general election called without completing this Session just ended, this will, of course, be my last report to you, my constituents for so many years. I have appreciated the courtesy of the Editor in printing these short reports each week during the various Sessions; equally have I appreciated the many comments I have received from readers.

Olive joins me in wishing all a safe, restful and happy summer.

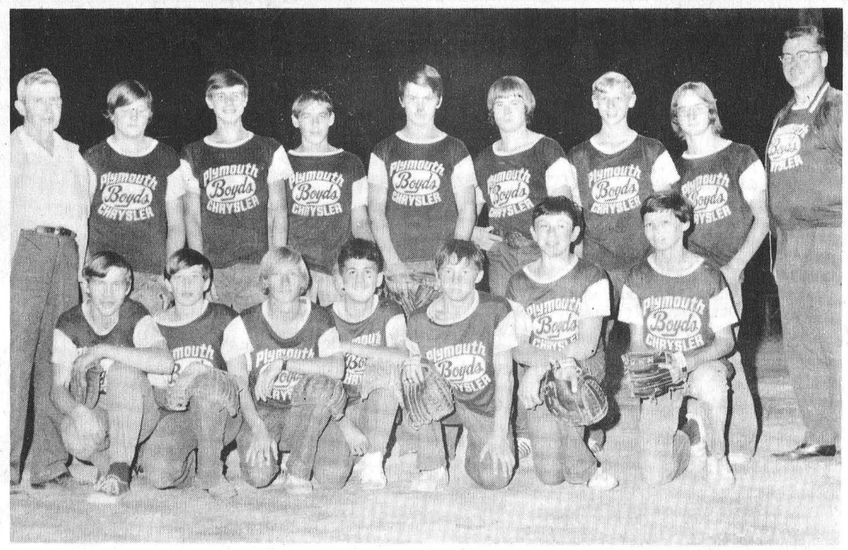

Batting 1000

Winchester's bantam softball team, sponsored by W.J.L. Boyd, has compiled a perfect record to date.

The team, although being held to a tie, has won all other games. once to a tie, has won all other games.

Pictured left following a win over Iroquois last week are, back row, left to right: Arnold Hogaboam, (coach); Mark MacIntosh, Greg Chamberlain; Bob Hanes; Len McLean; Bruce Eadie; Keith McRoberts; Paul Morgan; Harvey MacIntosh (Assist. Coach).

Front row: Glen Dawley; Al Carkner; Doug Plummer; Lloyd Hogaboam; Al Hume.

Larry Plummer and Bruce Simpson were absent when photo was taken. - Press Staff Photo

BOOKMOBILE VISITS

The United Counties Bookmobile will visit the following locations during the week commencing August 16th, 1971:

Monday, August 16th, Sunnybright, 10:00-10:15; Hallville 11:00-11:15; Mountain - 11:30 - 12:00; Inkerman - 1:30 - 2:00; Winchester Springs - 2:30 - 3:30.

Thursday, August, 19th, Long Sault - 11:00 - 12:00; Riverside Heights - 1:30-1:45; Gallingertown - 2:00 - 2:15; Osnabruck Centre-2:30-3:00; Lunenburg - 3:15-3:30.

Friday, August 20, Hamilton's Island - 3:00-5:00.

NDDHS "Jeune Voyageur"

Comments On Canada's Beauty

A Letter To Her Principal

Miss Annette Wouters, who represented North Dundas District High School as one of the 'Jeune Voyagerus' has returned home thrilled with the beauty of the country.

She briefly described her journey in a letter to her school principal Mr. Manchester, who offered it to the Press with the comment that it is indeed gratifying to find a student with kind words for our great country.

Miss Wouters' letter follows:

July 26, 1971

Mr. Manchester:

Now that I'm back from my ten day holiday in Alberta, I can well say that this experience was fantastic and wonderful. I was very proud to be privileged to represent my school N.D.D.H.S. and the communities of Chesterville and Winchester as a Jeune Voyageur.

I made many new and lasting friends with my fellow Voyageurs We represented the area from Winchester to Rockland to Hawkesbury to North Lancaster. The people in Sylvan Lake, Alberta, were very pleasant as well and made us feel right at home.

As a group we visited Calgary Stampede, Banff National Park and Lake Louise. Then many of us toured the country in various ways, with our host families. On our first (July 12) and last (July 21) days, the Ontario Voyageurs had a guided tour of Montreal and Edmonton respectively.

I came to the conclusion that we have an outstanding country of which all Canadians should be proud. Geographically the landscape in Alberta is very different from ours and generally it impressed me very much. The land was either flat with hardly any trees to obstruct the view or extremely hilly and mountainous. One of the highlights of my sightseeing was spectacular Lake Louise. The view was breath-taking.

I hope that this programme of the Jeune Voyaguers will continue for a long time so that many more students will benefit from this great and gratifying adventure, as I did. Sincerely, thankyou.

Truly,
Annette Wouters
(N.D.D.H.S.)

Hyndman

Miss Nancy Grant of this vicinity, Miss Bonnie Gelmer of Shanly, Mr. and Mrs. George Grant of Roebuck, left on Sunday for the East coast.

Mr. and Mrs. Don Francis and Rhonda; Mr. and Mrs. Hubert Robinson left on Sunday for the East coast to spend sometime with the former's son, Ronnie Francis.

The ladies of the Hyndman U.C.W. held their August meeting at the home of Mrs. Lorne Conley on Tuesday evening.

Miss Rhonda Francis returned home on Friday after spending two weeks at Rideau Hill Camp.

On Sunday afternoon August 8th, the Canning picnic, descendents of the late Mr. and Mrs. Thomas Canning, met at the home of Mr. and Mrs. Cecil Canning During the afternoon the men and boys enjoyed a ball game followed by an enjoyable supper. Forty-one were present. Some were unable to attend because of holidays.

Weed Control A Problem In Corn Fields

During a recent tour of corn fields in Dundas county, one problem stood out. Poor weed control. Although unfavorable weather can be partially blamed, it was evident that many farmers are not sure of the weed problem they have. It is hindsight as far as doing anything for this years crop, however, the problem should serve as a guide for a weed control program for next year.

WHAT ARE THE PROBLEMS

The annual grasses, crabgrass, foxtail and barnyard grass are the main weeds missed by present weed control programs.

Crab grass is a late germinating annual grass that germinates over a prolonged period of time. As a result, crabgrass is not readily controlled by an ordinary oil-atrazine treatment. On the other hand foxtail and barnyard grass will be caught by the oil-atrazine treatment if sprayed at the two-leaf stage.

Three herbicides are on the market to specifically control annual grasses.

Sutan at a rate of 3 pounds active mixed with one pound active atrazine and worked into the soil before planting has given the best control of annual grasses and broadleafs.

Two pounds of Lasso mixed with one pound active atrazine applied as a tank mix after the corn is planted but before the corn emerges is effective in controlling crab grass. However rainfall within a week after application is necessary for the herbicide to work effectively.

Bladex at rate of 2 pounds active plus a pound active atrazine has given similar results as Lasso. However there is a tendency for Bladex to miss barnyard grass so that farmers with a barnyard grass problem should consider another herbicide.

Another weed problem is the increasing amount of yellow nutsedge (nut grass) found in the Dundas county corn fields.

Nutsedge is a perennial weed that is reproduced by tubers. Because of the tubers the nutsedge cannot be eradicated from corn fields in one year but may take two, three years or longer. Herbicide programs that reduce top growth and weaken the tubers have been the most successfull so far.

There are two herbicides available to be worked into the soil before the corn is planted.

Three pounds of Eptam mixed with a pound active atrazine and incorporated with 2 cultivations at right angles with heavy discs or arbitrating cultivator. Planting must be delayed 7 to 10 days before seeding and the treatment should not be used on coarse sandy soils.

Sutan and atrazine applied in the same manner and rates has provided similar control without restrictions to soil type or delay in planting.

A split application of Atrazine using 2 pounds active applied early in the spring and another 2 pounds applied in the early post emergence stages when the nutgrass is in the spike stage has given satisfactory control.

Farmers should check their fields now to see what their weed control program should be for next year.



METCALFE FUELS CO. LTD.
HEATING OIL
24-Hour Emergency Oil Burner Service
Petroleum Products and Furnace Installation
General Sheet Metal Work
After Hours Telephone
GLEN IRVEN — 821-2131
WAYNE IRVEN — 821-1826
CUSTOM HEATING - OUR SPECIALTY
PHONE 821-2555

MUELLER
Bulk Milk Coolers
- Easy To Clean
- Superior Construction
- Direct Expansion Cooling
Shortt's REFRIGERATION & DAIRY EQUIPMENT PH. 821-2354 Vernon, Ont.

M. TALLER FURS
216 BANK STREET
OTTAWA, ONTARIO
Now Presenting Their
Great Annual
AUGUST FUR SALE
DRASTIC REDUCTIONS STORE WIDE
UP TO 50% OFF ALL FURS
INCLUDING BEAVER, MUSKRAT, BLACK LAMB, MINK etc.
We also do repairs and remodelling at wholesale prices. For information regarding your fur coat . . .
Call Collect Ottawa 232-4590
CLIP THIS AD!
Clip this advertisement and present it in person at our store.
IT WILL BE WORTH A MATCHING MINK HAT WITH THE PURCHASE OF YOUR NEW FUR COAT

MID SUMMER CLEARANCE
Boating Sale
NEW CRAFT
3—PADDLE BOATS, Regular $395.00 ..... Sale $299.00 each
3—12-ft. FIBRE GLASS CARTOPS, Regular $295.00 ..... Sale $159.00 each
1—14-ft. 6-in. FIBRE GLASS RUNABOUT, Reg. $895. ..... Sale $650.00
1—KIT BOAT, 10-ft. PLYWOOD
USED CRAFT
1—SAILBOAT with sails
1—16-ft. RUNABOUT with 100 H.P. Mercury Outboard
1—24-ft. CHRYSLER CRUISELINER, inboard - outboard, sleeps four
1—30-ft. PONTOON HOUSEBOAT, 90 H.P. Johnson, sleeps eight
1—20-ft. SURFER F.G., inboard - outboard, with 165 H.P. Mercury motor
1—15-ft. MOLDED PLYWOOD, 35 H.P. motor plus trailer, like new.
All Mid-Summer Clearance Prices
New Chrysler Outboards 55 - 20 - 12 - 9 TWO 6 H.P., 3.5 H.P. Going At Cost
Cypress Garden Waterskis 20% Off PLUS ALL MARINE ACCESSORIES
Crysler Park Marina
5 MILES EAST OF MORRISBURG, ONTARIO
PH. 543-3254

Special JULY & AUGUST
16% Dairy Feed
CALL WINCHESTER 774-2522
AND ASK ABOUT OUR SPECIAL PRICE
D. L. Berry & Sons Ltd.
SOUTH MOUNTAIN 989-2880
WINCHESTER 774-2522
MANOTICK 692-3543
KEMPTVILLE 258-3408
SPENCERVILLE 658-2015

OLDSMOBILE CUTLASS . CHEVROLET . CHEVELLE . LEMANS . PONTIAC . BUICK . BONNEVILLE . VEGA . TEMPEST . SKYLARK . OLDSMOBILE CUTLASS . CHEVROLET . CHEVELLE . NOVA . CORVETTE . CAMARO . VEGA . TEMPEST . VENTURA . SKYLARK . CHEVROLET . CHEVELLE . NOVA . CORVETTE . CAMARO . OLDSMOBILE
IT'S SO . . . HOT
OUR SIX SALESMEN HAVE SUNSTROKE!
OUR SALESMEN HAVE BEEN 'TOUCHED BY THE SUN' AND ARE SELLING CARS AT UNBELIEVABLY LOW PRICES.
COME AND TAKE ADVANTAGE OF OUR 'SUNSTRUCK' SALESMEN WHILE THEY ARE STILL HOT AND DEAL ON A FINE GM PRODUCT FROM . . .
A. R. GREGOIRE AUTO LTD.
OTTAWA 237-0870
EMBRUN 443-2885

Mr. MEND-N-FIT
COMMERCIAL DOMESTIC RESIDENTIAL TOO— IS THE KIND OF PLUMBING SERVICE WE HAVE FOR YOU
LOCAL OR RURAL LARGE OR SMALL
C. A. HOLMES
Plumbing & Heating
Phone 774-2100
WINCHESTER