THE LEADER

XLIV No.43 MORRISBURG, ONT. FRIDAY NOV. 3, 1933

BEET PULP

Just unloaded a car of this excellent feed. A great conditioner, besides will increase the flow of milk. Rrice $1.00

FEEDS

We are holding our price at last week's level to give the farmers a chance to put in a supply. The market is higher and supplies scarce.

MOLASSES

Something a feeder should not be without. Selling by barrel at 18c per gallon, or in smaller quantities at 20c. This is about 10c cheaper than in former years.

POTATOES

We still have a few bags left at the old price,

per 90 lbs. $1.10

The MORRISBURG FEED & PRODUCE Co.

MORRISBURG, ONT. Phone 88

EUREKA BLACK HARNESS OIL

The best to soften Leather and make it wear longer. A thorough waterproof Black Oil for Harness, Boots, Shoes and all Leather Material. Will not rub off to soil the hands or clothing.

Pure Neatsfoot Oil

Clear and Colorless, for oiling and softening all kinds of leather goods. We have these oils in bulk, and can supply in small quantities as required. Price, 25c per pint.

Flextone Asbestos Roofing

Heavy coating of asphalt on both front and back, assures full protection against heat, cold, rain, snow, etc. Flexstone Double Coated Asbestos Roofing is your best selection. Here is a piece of fireproof asbestos, treated with two specially selected coats of asphalt—making a completed roofing of exceptional weight. Fire and weather resistance at a low price, which we can supply both in rolls or singles. Before purchasing Roofing, see our stock and low prices.

R. H. BRADFIELD & CO.

The Hardware Store

MORRISBURG Phone 10 ONTARIO.

MORRISBURG NOW ENJOYS STANDARD LIGHT AND POWER

Depending upon its hydraulic electric plant for a supply of current, the village of Morrisburg, for many years, and particularly during the last two years, has suffered incalculable loss due to low voltage and frequent interruptions caused by the low water in the St. Lawrence. On Wednesday of this week, however, the citizens, for the first time, enjoyed the fruits of their investment in a Diesel electric auxiliary, it being a forced test, when instructions were given by officials of the Williamsburg canal to close the hydraulic plant, owing to extremely low water conditions.

The new plant has been taking care of the load since last Wednesday, and is proving entirely satisfactory. Its capacity is far in excess of the village's present demand. This new auxiliary, including electrical equipment, house, etc., will cost approximately $15,000. It was installed by Mr. Longmuir, whose services have been retained permanently, and who, with his family, have become residents of Morrisburg.

The village of Morrisburg is now in a position to offer standard power and light to its citizens, not only for domestic use, but an abundant supply of current for commercial purposes at a kilowatt charge as low as any in Ontario. It also seeks new industries to locate in the future industrial heart of Ontario.

The success of this achievment is evidence of the foresight and enterprise of the worthy representatives responsible therefor. In the personnel of the Light and Power Committee, Reeve Flynn is fortunate in having two men whose rare ability was particularly well adapted to this occasion. While Mr. Brodie had extensive business experience which qualified him to deal with this matter, it is a recognized fact that the services of Mr. Wm. Roach, master mechanic, with an abundance of goodwill, and a rare assortment of tools, all of which were placed at the disposal of the municipality, were indispensable at this time, and in no small degree are responsible for the success of this undertaking—an auxiliary to our hydraulic electric plant, of which the citizens will ever be proud.

When Mr. Flynn entered the campaign for the reeveship in January last, the matter of low voltage, which for twenty years had been a detriment to this village, had become acute. Owing to the ever-increasing demand brought about by new tourist homes and new industries, some permanent remedy had to be found, and soon.

A number of the citizens favored buying a supply of current from the Hydro Commission of Ontario, and in order to ascertain the feeling of the people, Mr. Flynn, in his election campaign last January, made it plain that, if elected, he would seek some method of improvement in our local plant, which he favored in preference to buying power from the Commission. As a result, he was elected with a good majority. He immediately instructed his Light and Power Committee to investigate the possibility of repairing our local hydraulic plants. This investigation revealed that the upper plant had got beyond repair. He then instructed his Committee to investigate the merits of a Diesel plant, and the Committee reported that the Diesel plant now in operation, which was in good condition, having been used but eight months, could be purchased for $8,500. Mr. Flynn wired the Council's acceptance, and the p[lant] was shipped and installed with the least possible delay.

If debentured over a number of years, this plant will more than pay for itself, with extra revenue, without any burden to the taxpayer, and moreover, the incalculable loss to this village due to low power and light has, we trust, come to an end.

That the Council had the courage to tackle this matter in a determined, untiring effort to make it a success, should and will have the endorsation of every citizen of this village.

HALLOWE'EN PRANK LEADS TO ARREST OF JAIL BREAKER

A Hallowe'en prank by a number of young men in the Matilda district on Tuesday evening, lead to the arrest of a man named Morris Lapierre, who escaped from Winchester jail some time ago, after being charged with being under the influence of liquor while in charge of a motor vehicle.

A citizen of the township had asked for police protection on Hallowe'en night, and Constable Frank Rose, of the provincial force, went to his aid. While on duty there, a carload of young men was seen to drive down the road and stop near a field of corn. After setting several stooks on fire, they got into the car and proceeded towards Iroquois. Constable Rose took up the trail, and when the car of young men stopped, he took a list of their names. Lapierre was one of them, and upon recognizing the man, the officer took him in charge and brought him to Winchester.

Without waiting for police court to open, Constables Helmer, of Winchester, and Rose, took their prisoner before Magistrate McCormick, who read the charge to Lapierre, and asked him to plead. Admitting that he was guilty, the magistrate sentenced him to serve two months in jail at Cornwall.

It is expected that the young men who set the corn field on fire will also have to appear in court.

UNITED COUNTIES' WARDEN PRESENTED WITH WATCH

That Warden H.H. Nesbitt, reeve of Winchester township, and Warden of Stormont, Dundas and Glengarry counties for 1933, enjoyed in full measure the love and esteem of the members of the Counties' Council, was amply shown at the noon hour Saturday, as the council concluded the business of the October session, and was about to rise, never to meet again as a similar body.



MR. H. H. NESBITT,
Warden, United Counties

When the last item had been cleared from the agenda, John D. McDonald, reeve of Lancaster township moved that the warden vacate the chair, and that the same be taken by Reeve Arthur Flynn, of the village of Morrisburg.

On the Warden descending to the floor of the chamber, John E. Crowder, reeve of Mountain township, John D. McDonald, reeve of Lancaster town, and R.J. Graveley, reeve of Cornwall, surrounded Warden Nesbitt, and an address was read by Mr. Crowder, while Mr. Graveley made the presentation of a valuable gold watch suitably inscribed, and chain, to the retiring Warden.

Holding the watch in one hand, and the address in the other, Warden Nesbitt was visibly affected, as he opened his reply.

He appreciated the kindly references made to himself in the address, but realized that what measure of success he might have attained was due largely to the help he had received, for every member had rendered much assistance in carrying on the work, and had co-operated in every way with him. Each seemed to realize that his work was theirs,, and their work his, and in this way greater success could be achieved than would otherwise have been the case.

The Warden analyzed the gold chain attached to the watch, link by link, and also referred to the watch piece by piece—the case, face, hour hand and second hand—each combining into one great whole that would ever remind him of the hours of pleasure spent among them, which had been enjoyed by no one more than himself. He would always cherish the gift, he said, and he sincerely thanked his fellow members for their beautiful remembrance.

As the Warden concluded, the members, after according him generous applause, rose and sang, "For He's A Jolly Good Fellow," follwed by three hearty cheers and a tiger.

BADMINTON NOTES

The executive meeting of the Morrisburg Badminton Club was held at the home of the president, Mr. S. Finnie, on Wednesday evening, Oct. 18th. Many important questions in the conduct of the club's affairs were discussed, and the following items were agreed upon.

(a) That last year's scale of fees should be kept in force, and that Nov. 15th should be fixed as the tentative limit for payment of ordinary fees. The scale for membership fees is:

Resident, per year	$5.00
Non-Resident, per year	3.00
Juvenile, per year	1.00
Locker fees, per year	1.00
Teporary membership, month	1.00

(b) Mr. F.H. Broder and Miss D. Paddon were appointed auditors for the coming year.

(c) Membership of the various committees was constituted as follows:

Playing Committee—Dr. Louden Mr. Graham Casselman, Miss Roberta Henderson.

House and Property Committee—Mr. F.H. Broder, Mr. Hotson Meikle Mr. Ernest Millward.

Entertainment Committee—The following were appointed convenors of the various sub-committees, to attend to the catering for the club functions throughout the year, in whatever manner they find mutually agreeable: Miss M. Coligan, Mrs. S. Finnie, Mrs. E. Millward, Mrs. C. Cronmiller, Miss Edna Pyper, Miss Helena Meikle, Miss Hazle McIntyre.

The meeting concluded with a tasty luncheon, served by the hostess Mrs. S. Finnie.

Cameo Theatre
MORRISBURG

WHERE PERFECT SOUND IS FOUND

Each Evening at 7.15 and 9.00; Tuesday, Thursday and Saturday Afternoons at 2.30.

NEXT WEEK'S BIG PROGRAMME

MON. TUES.
Matinee Monday, 2.30. Tuesday, 2.30. and 4.15.

A Picture the Entire Family Will Want to See!
CHARLES DICKENS'
"OLIVER TWIST"
WITH DICKIE MOORE as "OLIVER TWIST"
ADDED ATTRACTIONS:
TOM HOWARD in "A VEST WITH A TALE"
Mickey Mouse in "Whoopee Party"
"GIANTS OF THE NORTH"
Evening Prices for this engagement on all tickets, 35c.
Special "After School" Matinee on Tuesday at 4.15:—
Children under Fifteen Years, 10c; Adults, 25c.

WED. THURS.
Matinee Thursday, 2.30

GINGER ROGERS, ZASU PITTS, NORMAN FOSTER
—IN—
"Professional Sweetheart"
ADDED ATTRACTIONS:
"MOONSHINER'S DAUGHTER," Comedy
"IN THE PARK" — Tom & Jerry Cartoon
Latest News Reel.

FRI. SAT.
Matinee Saturday at at 2.30.

GEORGE O'BRIEN
In Another of His Good Western Pictures
"SMOKE LIGHTNING"
From Zane Grey's "Canyon Wells"
ADDED ATTRACTIONS:
Harry Langdon in "Hooks and Jabs"
"SILLY SYMPHONY" Cartoon
Latest Fox News Reel.

AND SOON

JOAN CRAWFORD AND GARY COOPER
—IN—
"To-day We Live"

"AT THE OLD STAND"

APPLES

Hand-picked McIntosh, Snow and Scarlet Pippin Apples at best market prices.

WOOD

500 cords from $2.00 up, according to quality.

MILL FEED

We have a full supply on hand at most attractive prices.

JOHN DAIN

Lumber, Sash, Doors and Mill Work of Every Variety

Gyproc, Roofing, Builders' Supplies Of All Kinds, In any Quantity. DELIVERED FREE

A card of phone call will bring our Representative to answer your inquiry.

The M. F. BEACH Co., Ltd.
WINCHESTER

HOUSE FOR SALE

A small, comfortable House in Morrisburg. Low price and easy terms. Apply to

ARTHUR FLYNN Morrisburg, Ont.

ORANGE PEKOE BLEND
"SALADA"
TEA
256
"Fresh from the Gardens"

Pioneers of the West

Death of Aged Widow of Former Premier John Norquay, of Manitoba, Recalls Early Days in That Province And Big Part Women Played

Recent death of the aged widow of a former Premier of Manitoba has sent many to the book "Women of the Red River," by W. J. Healy, provincial librarian of Manitoba, for an account of her pioneer life.

"On the floor of the house where I was born," recalled Mrs. John Norquay, widow of Hon. John Norquay, Premier from 1878 to 1887, "were Indian mats. The Indians wove them from rushes and stained them with vegetable dyes which they made themselves. We made all our own furniture. The fireplace was made of mud, and so was the chimney." Very different was the stone house at the Rapids where she lived out her days.

Of him whose miniature she always wore in a brooch at her throat, Mrs. Norquay said, thinking of her early married life, "We did not have much, but our wants were simple. I had never believed that I could live on fish, as we had to do when the grasshoppers came and ate everything green. Salt was a scarce thing in the settlement We preserved our meat by drying, not by salting. Sugar was scarce, too, and we had no cakes or pies, and we had to preserve our berries by drying."

An ardent churchwoman all her life, Mrs. Norquay recalled much of the history of the first stone church, St. Andrew's, at The Rapids. Bishop Cochrane she knew when she was a little girl. The church was consecrated when she was scarce eight, yet as an old lady she recalled standing in its porch then, watching the people stream down from the gallery.

Along with other children, she had to wait, did little Elizabeth Setter, for a spoon to eat her dinner with, when the builders of that church came to the nearby settlers for meals. "There were not enough spoons, so we ran down to the riverside and got shells for spoons," she recalled 80 years later.

Husband Becomes Premier

At the time of the Riel rebellion, 1869-70, the Norquays were living at High Bluff. Reil's men came to their house for hay for their horses and water for their tea, on their march to Portage la Pairie. On December 30, 1870, it was a happy mother and children who heard the news of their father's election as member for High Bluff to the first legislature of the six-months'-old province of Manitoba. Eight years later it was the Premier of the Province that the family welcomed at the door.

In his Premier's days, when they moved into the stone house, it was Mrs. Norquay who kept John's books and fyles in order for him. She read and saved much that was printed concerning the Premier. To the end she retained her interest in political affairs, which she loved to compare with those of the old days.

Of the early days, when she and John began farming at High Bluff, Mrs. Norquay herself has told of some of the things required of settlers 70 years ago. "We made potato starch for our own use; we made our own candles, and in the evening, the women baked the grain and ground it into querns ready for next morning's breakfast.

"We used to take wheat to one of the mills to be ground. Sometimes for lack of wind, the windmills could not grind, and John Tait's water mill at Parkdale, on the creek between St. Andrew's and St. Paul's, was in such times kept busy." At the McAllister house, at St. Andrew's, is still to be seen the Norquay quern, or hand mill for grinding wheat.

British Health—and Cooking

Sir George Newman, British Minister of Health, has issued his annual report. It is, contrary to what might have been expected, a very encouraging document, notes the Montreal Star. Sir George shows that the death-rate fell from 12.3 per 1,000 to 12 per 1,000, and the death-rate of infants under one year from 66 per 1,000 to 65 per 1,000; while, "except in certain localized areas, and in some special and restricted groups," there has been no great excess of sickness, ill-health or physical incapacity attributed to unemployment. And this in spite of the fact that the population in the 118 large cities and towns of the country is dense; that hundreds of thousands of that population are compelled to exist in slums that facilities for contracting infection by close community of contact are "abounding and expanding." In spite of all these disadvantages, declares Sir George, England has enjoyed for some years "a period of physical health unsurpassed in our history."

But, Sir George continues, despite the fact that the extraordinary range of good markets, home and overseas, combined with expeditious transport, has brought to English families the material for securing a dietary beyond the dreams of their forefathers, attractive and nutritious, "we do not use it sufficiently or wisely. We continue many old bad habits in regard to meals, which we permit to become monotonous and stale, badly cooked, unappetising, untidily served." To this the tourist from overseas has, unfortunately, added his very emphatic testimony from time to time. It would almost seem as though the English race are healthy in spite of their neglect of certain aids to health.

At the same time, Sir George utters a warning about the fortification of foods by artificially added vitamins. "If," he declares, "a halt is not called to this indiscriminate dosing of foods with vitamins, there is a possibility of a disturbance of the balance of nutrition which may have wide-reaching effects, and which it is not unreasonable to contemplate with some uneasiness." There are, however, certain safeguards which are being called into use. The medical officer of the Health Department of the League of Nations recently testified that he had inspected health conditions in many countries, and found that the difference in England was that they had the medical machinery already available for meeting exceptional circumstances, and that they were using it. Therein may lie in the final analysis, the real explanation of the nation's almost unbelievably ruddy health.

Winter Feed for Horses

For the idle horse in winter, or for horses that merely require what may be termed a maintenance ration, "The Feeding of Horses" circular, issued by the Dominion Department of Agriculture, recommends for every hundred pounds of the horse's weight a feed of one pound of mixed hay, one pound of turnips. To this might be added a small feed daily of bran and oats in equal parts.

Ensilage, although sometimes used in place of turnips and straw, is not a standard horse feed. The feeding of mouldy ensilage is to be guarded against. Some authorities claim that it induces spinal meningitis. Other rations that have been found satisfactory are: (No. 1) grain composed of 3 parts oats and 1 part barley; (No. 2) grain mixture of oats, 3 parts and corn, 1 part. (No 3) grain mixture of oats, 10 parts; bran, 2 parts; oats, 10 parts; bran, 2 parts; oilmeal, 1 part; hay with rations as above outlined. (No. 4) grain mixture of oats, 3 parts; bran, 1 part, fed with two green-cured oat sheaves, and a limited amount of straw. This is a ration particularly adapted to horses on very light winter work in the western provinces. (No. 5) grain mixture of oats, 2 parts; corn, 2 parts; and bran, 2 parts. To this may be added linseed oilmeal, 1 part, or 2 pounds of molasses daily if the horses are not inclined to relish their grain, or are in a low condition.

Household Hints

When making a cake by creaming add grated lemon rind (if used) at the beginning of the process to extract its full flavor.

Thin rind and clear pale flesh denote pork which will be tender and of good flavor.

For variety serve tomatoes with pork in place of apples, either in sauce or baked whole.

Fried apples make a pleasant change with bacon or sausages for breakfast.

If a milk pudding becomes scorched on top remove the blackened skin, clean the edge of the dish, beat in extra milk, and return to the oven to finish cooking.

Would You?

If I thought that a word of mine,
Perhaps unkind and untrue,
Would leave its trace on a loved one's face,
I'd never speak it—
Would you?

A theory is a most comfortable and satisfying thing—up to the point where it explodes.

Strange Absence

: : by Allyn Sloan : :

CHAPTER I.

A worried little frown gathered between Jean Graham's golden brown eyes as she gazed round the crowded rooms. Wherever was Euan? She had not seen her brother since they had arrived at the Casino, when very adroitly he had vanished. But it was getting late and they were leaving Monte Carlo the next morning; besides, she was afraid he was indulging in a last flutter and that it might be disastrous. His gambling efforts so often were. The thought of what he might already have lost terrified her, and in spite of his repeated assurances that he was not in debt, she looked forward to their departure from Monte Carlo with deepest relief.

But where was he? Jean's eyes travelled from face to face of those ranged three deep about the green baize tables; tense, anxious or mildly amused faces, watching the little white ball careening round the Wheel of Chance. The famous and the infamous were there; duchesses rubbing shoulders with the notorious; film stars, royalties, professional gamblers—those men and women who sat there day in and out, mesmerized by the spinning wheel of fortune, or respectable fathers of families indulging in a mild flutter and feeling immensely dashing.

Jean shuddered. It may have been her deadly anxiety for Euan which was making her nervously morbid, but tonight the whole thing seemed horrible to her—almost obscene. She hated the masklike faces, the grabbing or hoarding hands of the old habitues and fancied that with each twist of the wheel not just a few francs risked for the sake of adventure were lost, but a human soul.

Euan's perhaps. . . . That, she told herself, was silly; she must pull herself together, but she would like to find him. Turning, she found herself face to face with Baron Max de Laurier, who must have been standing close behind her. Startled, she caught her breath, and from very dislike of the man shrank back with a little involuntary movement.

Her attitude seemed rather to amuse the Frenchman than otherwise and his ebony black eyes smiled appraisingly down at her, resting with evident approval upon the gold lame dress which clung like a sheath to her slender form and which so well blended with her sun-kissed skin and hair.

"Mademoiselle, you are golden tonight, like a daughter of King Midas," he flattered. "You have certainly had much luck."

"No," Jean replied. "I never play." With which she made as if to pass on, a movement which Monsieur the Baron ignored.

"But! You cannot come to Monte Carlo and not play!" With an authoritative movement he drew out a chair which had just fallen vacant at the table. "Come, we will play together."

Jean shook her head decidedly.

"No, thank you. I don't really care about it."

His eyes narrowed and a faintly derisive epression twisted his full red lips.

"Mademoiselle is not like her brother, then."

Jean glanced at him sharply,

"D'you know where Euan is?"

"Oh!" he laughed. "He is busy pursuing Dame Fortune, no doubt. Let us go out. The moon is up and the Terraces are beautiful."

There was something faintly compelling in the man's voice from which the girl shrank. Flinging a quick glance about her, she saw with relief that her friend, Helen Gorst, was rising from the next table.

"Thank you, but I must go back to Mrs. Gorst. We are going home, I think," she prevaricated, beginning at the same time to edge away.

The Frenchman opened his lips to protest, then instead closed them and smiled. Bowing a little exaggeratingly, he murmured:

"Till another time, then. Good night, mademoiselle."

His dark eyes, however, followed the girl with a strange expression in their depths.

As Jean came up, Mrs. Gorst, who was tucking her modest winnings into her bag, looked up and smiled.

"I've made my pile, and I'm going home before I lose it again." She spoke inconsequently, but her eyes did not fail to take in the strained, rather tired expression of the younger girl's face. "Why don't you come, too?" she suggested kindly. "I'll drop you."

Jean hesitated. She longed to go, but there was Euan. Ought she to leave him?

Helen Gorst watched her a moment, and her expression softened as gently she said:

"My dear, what's the use? You can't live his life for him."

Jean looked at her, then smiled faintly.

"I know, but he's such an ass where money is concerned." Still, Helen was right. She could do nothing now, and tomorrow, thank God, they were leaving Monte Carlo and its Casino.

"All right, I'll come," she said.

As, a moment later, they emerged from the cloakroom they passed Doreen Winton, at whose villa, "Les Palmiers," Jean and Euan were staying.

"What, going home so early?" she screamed, on seeing them.

"We must be off early tomorrow, Mrs. Winton," Jean explained.

The woman stared at her with cynical amusement, whilst her fingers, reddened at the tips as if they had been dabbled in blood, played with the lovely string of pearls about her neck—pearls justly famous amongst the connoisseurs along the Riviera.

"My dear!" She laughed rather harshly, then shrugging her shoulders, moved on.

Jean and Mrs. Gorst emerged from the Casino and waited whilst the Commissionaire called a taxi. The fresh night air was delicious after the heat of the rooms and Jean drew a deep breath. Behind them in the harbor the portholes of the yachts glimmered brightly, sending serpents of light wriggling over the water. The Casino gardens, too, were abloom with a mysterious colored radiance from the cleverly shaded red and green lights hidden within the shrubs, and from the open air cafe on the right came the twanging wail of gypsy music, which caught sadly at the heart.

Jean sighed deeply. For years she had wanted to see the Riviera, yet now she was glad to leave it! Not that she was disappointed in the country, that was beautiful, but for several reasons her visit had not been a success. To begin with, she had not cared for their hostess. Euan had met the Winstons the previous winter in Switzerland and to please him she had agreed to accept their invitation to stay at Les Palmiers. As soon as they had arrived, however, Jean had seen that Doreen was far from good for her young brother, leading him nightly to the Casino and urging him to gamble. Soon she had found herself seriously worried over Euan's losses, for although he never told her definitely how large they were, she guessed from his touchiness and evasive manner that they were far in excess of what either of them could afford.

"The man is a long time getting us a taxi," remarked Mrs. Gorst.

"Isn't he?" Jean dragged her thoughts back and looked at Helen. How kind she was; with her simplicity and directness of manner, what a contrast to Doreen. She was forty, perhaps, round and short, too, but she was always well and suitably dressed, which was more than could be said of Mrs. Winston, with her scarlet nails, her exaggerated clothes, her cocktail drinking and her gambling. To have met Helen Gorst recompensed her more than a little for her unpleasant visit at Les Palmiers.

The Commissionaire returned breathless.

"I regret, but Madame must wait a little minute. There is no taxi free."

"Oh, how tiresome!"

At Helen's ejaculation two men who were passing turned, and one of them stopped.

"Mrs. Gorst? By jove, what luck. Here, Dan, wait a bit."

Involuntarily Jean smiled at the exuberance of the greeting and looked with curiosity at the tall young man with the bronzed face and laughing blue eyes who was wringing Helen's hand. He had a clean open-air look to him which attracted her immensely, especially in comparison with the gigolos and scented foreigners she had met whilst under Doreen's roof.

As soon as she could free her hand, Helen Gorst introduced him.

"This is Jerry Grant, an old friend of mine, Jean. Miss Graham."

The keen blue eyes smiled down at her in a friendly fashion as they shook hands and Jean found herself liking him immensely. Evidently Grant was attracted also, for the smile in his eyes faded to something more serious and he held her hand for just a shade longer than was necessary. Then laughing gaily, he asked: "Are you going or coming?"

"We're trying to go; but there seems to be no taxis," Helen explained.

"Take ours. It's only a Rolls Royce, but I daresay you won't mind. Oh, and by the way—" Grant beckoned to his friend, a lanky young man possessed of a wide grin and wearing glasses before a pair of merry grey eyes. "This is Dan Washburn. He's American and by way of being a journalist. His only real ambition is to get red-hot, straight from the heart, first at the font, last at the grave news! Incidentally, the car is his."

Jean found herself laughing as she shook hands.

Helen smiled, but playfully shook her head at Grant.

"You shouldn't offer other people's cars about like this, Jerry."

The American protested quickly:

"Why, sure, that's all I keep the thing for. Hop right in and say where to."

There was no refusing such a cheerful offer, and the ladies allowed themselves to be helped in by Grant, who afterwards seated himself beside Washburn at the wheel.

"Les Palmiers is that kind of whited sepulchre which sits in judgment on the rest of us from the hill top, isn't it?" called the American over his shoulder.

"Yes," replied Mrs. Gorst.

Jean smiled into the darkness, for the description so well suited the Winstons' Modernist villa. They were amusing, these young men. But why had she not met them sooner, especially Jerry Grant? She was leaving in the morning, and that, she supposed, would be the end. How utterly stupid everything was.

(To be continued.)

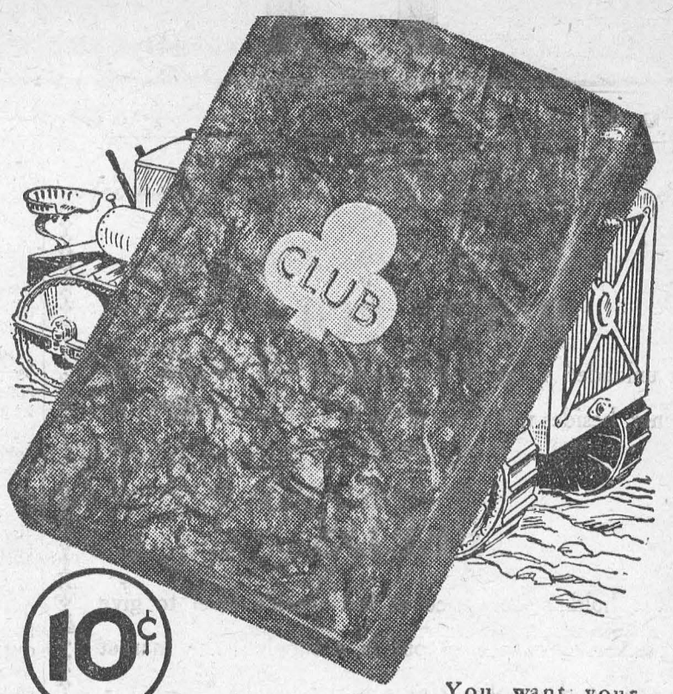

CLUB
CHEWING TOBACCO
You want your money's worth—whether it's a tractor or chewing tobacco you're buying. Ask for Club and get the richer flavour and extra satisfaction this famous plug always gives.
YOU MIGHT AS WELL CHEW THE BEST

"Cure" of Lip Cancer Claimed for X-Ray

Chicago.—Beneficial effects of X-ray treatment for cancer of the lips were claimed by Dr. Charles L. Martin of Dallas, who told the American Congress of Radiology that 96 per cent. of the victims recovered without other complications.

Of 119 patients treated under his direction from 1906 to 1925, Dr. Martin said eleven had cancerous glands in the neck and died, but of the other 108 a total of 104 had remained well without visible evidence of the disease for five years or longer.

A recent survey of a similar group from 1925 to 1928 showed forty-one patients out of forty-two alive at the end of five years, one having died of a recurrence in the neck glands," he said.

Dr. Martin added that the better results in the second series of cases were probably due to the educational program of the medical profession, urging early treatment.

Early treatment of cancers further back in the mouth and throat was very important because they had a great tendency to spread into other tissues, he said.

Never put off till to-morrow what you can do to-day—there may be a law against it by then.

Sex Equality Not Quite Perfected

Toronto.—Although woman has attained equality with the male in many spheres, as far as the law is concerned she is still a step or so behind in Ontario. For instance, she can't sue another woman for alienation of her husband's affections.

Mr. Justice J. A. Hope held recently at Osgoode Hall that the law still holds in this province that a man may sue another man for alienation of his wife's affections. The law in each case was well established, he said, in striking out the statement of claim and dismissing an action brought by Mrs. Blanche Barks of Oshawa against Mrs. Lottie Done of Birch Cliff for $5,000 damages for the alleged alienation of the plaintiff's husband's affections.

Golfer—"I supose you wouldn't believe it, I once did a hole in one."

Caddie—"Hour, day, week or hundred?"

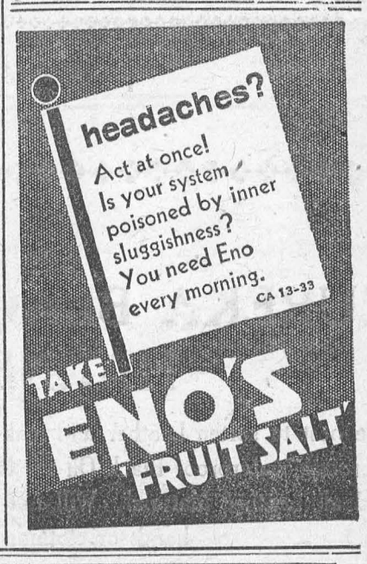

Almost Instant Relief From Neuralgia



For Quick Relief Say ASPIRIN *When You Buy*

Now comes *amazingly quick* relief from headaches, rheumatism, neuritis, neuralgia . . . the *fastest safe relief, it is said, yet discovered.*

Those results are due to a scientific discovery by which an Aspirin Tablet begins to dissolve, or disintegrate, in the amazing space of two seconds after touching moisture. And hence to start "taking hold" of pain a few minutes after taking.

The illustration of the glass, here, tells the story. An Aspirin Tablet starts to disintegrate almost instantly you swallow it. *And thus is ready to go to work almost instantly.*

When you buy, though, be on guard against substitutes. To be sure you get ASPIRIN'S *quick relief*, be sure the name Bayer in the form of a cross is on every tablet of Aspirin.



WHY ASPIRIN WORKS SO FAST

Drop an Aspirin Tablet in a glass of water. Note that BEFORE it touches bottom, it has started to disintegrate.

What it does in this glass it does in your stomach. Hence its fast action.

MADE IN CANADA

Does Not Harm the Heart

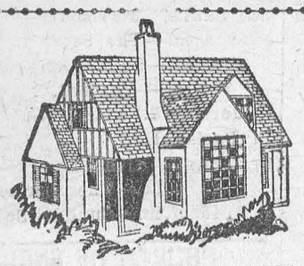

Woman's World

By Mair M. Morgan

Steam Puddings Good Fare For Fall Days

Pudding days are here and the following recipes are worthy additions to your kitchen files.

Marmalade Pudding

Cream six tablespoons of butter with four tablespoons sugar, add two well-whisked eggs, and beat all together thoroughly. Stir in a dessertspoon marmalade, gradually add 12 tablespoons flour, and, lastly, add two level teaspoons baking-powder. Put the mixture into a greased basin that it three-parts fills, cover, and steam for nearly two hours. Turn out and serve with warmed marmalade poured round the pudding.

Black Currant Jam Pudding

Place three tablespoons black currant jam in a well-greased pudding basin. Sieve half a pound of flour with a heaped teaspoon baking powder and a good pinch of salt, rub in six tablespoons butter, add eight tablespoons granulated sugar, mix thoroughly, and moisten with two beaten eggs and sufficient milk to make rather a soft mixture. Put this on to the jam in the basin, leaving room for rising, cover, and steam for about two and a quarter hours. Turn out and serve hot with some cold black currant jam handed round separately.

Strawberry-Jam Pudding

Mix together thoroughly one cup bread-crumbs, 4 tablespoons gently melted butter, two beaten eggs, 4 tablespoons sugar, a saltspoon soda, and two tablespoons strawberry jam. Put into a greased basin, cover, steam for two hours, turn out, and serve sifted with sugar. If liked, a little sweet white sauce may be handed round with the pudding.

Raspberry-Jam Pudding

Cream 4 tablespoons of butter, beat in 2 tablespoons sugar and the yolks of two eggs, stir in 8 tablespoons flour and a tablespoon raspberry jam, mix in thoroughly half a teaspoon of soda dissolved in a little cold milk, and, lastly, fold in the stiffly whisked whites of two eggs. Put the mixture into a greased basin that it does not quite fill, cover, and steam for about two and a half hours. Turn out and serve surrounded with hot raspberry jam.

Preserved-Ginger Pudding

Take the weight of two eggs in butter, sugar, flour, and preserved ginger free from syrup. Cream the butter and sugar, add the ginger cut into small dice, beat in the eggs, stir in the flour, and, lastly, add a quarter teaspoon baking-powder. Put into a greased basin, cover, and steam gently for about two and a quarter hours. Turn out and serve surrounded with some of the preserved-ginger syrup that has been boiled till thick with a little sugar.

Steamed Apple Pudding

Two cups flour, 4 teaspoons baking powder, ½ teaspoon salt, 2 tablespoons butter, ¾ cup milk, 4 apples cut in eighths.

Mix and sift dry ingredients; work in butter with tips of fingers, add milk, gradually mixing with a knife; toss on floured board, pat and roll out, place apples on middle of dough and sprinkle with one tablespoon sugar mixed with one-fourth teaspoon each of salt and nutmeg; bring dough around apples and carefully lift into buttered mould; or apples may be sprinkled with dough and dough rolled like a jelly roll; cover closely and steam one hour and 20 minutes. Serve with vanilla sauce.

Steamed Blueberry Pudding

Mix and sift dry ingredients and work in butter same as for steamed apple pudding. Add one cup each of milk and blueberries rolled in flour; turn into buttered mould and steam one and one-half hours.

Ginger Pudding

One-third cup butter, ½ cup sugar, one egg, 2¼ cups flour, 3 teaspoons baking soda, ¼ teaspoon salt, 2 teaspoons ginger, 1 cup milk.

Cream butter, add sugar gradually and egg well beaten; mix and sift dry ingredients, add alternately with milk to first mixture. Turn into buttered mould, cover and steam two hours.

Chocolate Pudding

Three tablespoons butter, two-third cup sugar, 1 egg, 1 cup milk, 2¼ cups flour, 4½ teaspoons baking powder, 2½ squares cooking chocolate, ¼ teaspoon salt.

Cream butter, add sugar gradually and egg well beaten. Mix and sift flour with baking powder, add salt, and add alternately with milk to first mixture, then add chocolate melted. Turn into buttered mould. Cover and steam two hours. Serve with cream sauce.

Cream Sauce

One-quarter cup butter, 1 cup powdered sugar, 9 teaspoon vanilla, ¼ cup heavy cream.

Cream butter, add sugar gradually, vanilla and cream beaten until stiff.

Suet Pudding

One cup finely chopped suet, 1 cup molasses, 1 cup milk, 3 cups flour, 1 teaspoon soda, 1½ teaspoons salt, ½ teaspoon each ginger, clove and nutmeg, 1 teaspoon cinnamon.

Mix and sift dry ingredients. Add molasses and milk to suet. Combine mixtures. Steam for 3 hours in buttered mould. Raisins and currants may be added. Serve with foamy sauce.

Foamy Sauce

White 2 eggs, 1 cup powdered sugar, ¼ cup hot milk, 1 teaspoon vanilla. Beat eggs till stiff, add sugar gradually and continue beating; add milk and vanilla.

Hot Irons

Don't ruin your clean ironing board cover by testing your hot irons on it. Have a folded newspaper at the end of the board with salt on it. Then test your iron and you will clean it at the same time, and all without discoloring your nice white cover.

Curtains and Drapes

The wise homemaker regards her windows as a fitting background for all the other furnishings in a room. If you have a figured rug and chairs upholstered in a definite patterned fabric by all means have plain drapes. If the reverse is true, choose draperies that are figured.

Plaid for the kitchen windows is, of course, the latest and smartest.

Shadow lace, voile, marquisette and theatrical gauze make charming glass curtains. Always hang them with an eye to making the window look larger than it is. Windows can't be too large. New model homes are built with all one side of the living room entirely of glass.

Fringe is practically taboo these days. Glass curtains with plain hems are newer and smarter.

Glass curtains are never so important as in the sun parlor. There they reign supreme with nary an overdrape to hide any of their glamor.

If you want to be chic and give your home a real fall treat, substitute venetian blinds for window shades. You don't use glass curtains with venetian blinds. Drapes will suffice.

Drapes Reach Floor

When you have carefully chosen glass curtains go on to the draperies. The ones in the living and dining rooms should reach the floor. When it comes to the bedrooms, they may reach either the floor or the end of the window sill. It all depends on what you like.

Box pleated valances are good for rooms with high ceilings. If the ceiling is low, leave the tops plain to give the illusion of greater height.

Damask, velvet, velour, taffeta and satin are ideal fabrics for the draperies of your more formal rooms. Cretonne and chintz are lovely in bedrooms. However, some of the heavier cretonnes are designed to go in any room in the house.

Linen drapes are highlighted this season. A new idea is to have pongee glass curtains in your boudoir. Put gay linen drapes right over them.

Drapes never should be less than three feet wide. The heavier materials must be lined. If you buy them ready made, all that is worked out for you. If you make them yourself, choose linings that are durable enough to last as long as the drapes themselves. Nothing is more annoying than to have to re-line draperies every season.

Sunday School Lesson

Lesson VI.—November 5. Paul in Jerusalem.—Acts 15. 1-35. Golden Text.—Where the spirit of the Lord is, there is liberty.—2 Cor. 3: 17.

TIME—A.D. 50.
PLACE—Antioch. Jerusalem.

THE POINT AT ISSUE, vs. 1-5.

"And certain men came down from Judæa and taught the brethren, saying, Except ye be circumcised after the custom of Moses, ye cannot be saved." We must put ourselves in a position to understand the feeling of these men. They did not object to Gentiles coming into the Christian church, but only to the way in which they came. They were mistaken grievously, as time has proved, but they had much to say on their side.

"And when Paul and Barnabas had no small dissension and questioning with them." These nouns do not imply angry quarrelling, but merely earnest discussion. But this means truth has been promoted and advanced throughout the ages. "The brethren." The Christian church of Antioch. "Appointed that Paul and Barnabas, and certain other of them, should go up to Jerusalem unto the apostles and elders about this question." Notwithstanding the persecutions, the execution of James, and the imprisonment of John and Peter, the apostles abode faithfully and courageously in Jerusalem, constituting it the mother church of Christianity.

THE COMPROMISE ARRIVED AT, vs. 6-29.

"Then it seemed good to the apostles and the elders, with the whole church." The whole story shows that the church acted. In the debate no one spoke as an officer. Even the chief of the apostles was not called Peter while on the floor, but Simeon, his personal name. "To choose men out of their company, and send them to Antioch with Paul and Barnabas." The trouble-makers who had first gone to Antioch were self-appointed, but these men would carry with them the credentials of the church. "Namely, Judas called Barsabbas." Of this Judas nothing further is known than that (verse 32) he was a prophet (see Acts 13: 1). Wolf and Grotius hold his to have been the brother of Joseph Barsabbas, Acts 1: 23. "And Silas, chief men among the brethren." This Silas was a noble and efficient Christian, and took the place of Barnabas in Paul's second missionary journey. He is probably the "Silvanus" who carried Peter's first Epistle to the churches of Asia Minor (1 Pet. 5: 7).

"And they wrote thus by them." It is always best to put agreements of all kinds into writing. "The apostles and the elders, brethren, unto the brethren who are of the Gentiles." The letter was sent in the name of the apostles and elders, but it is plain that they represented the church. "In Antioch and Syria and Cilicia, greeting." Antioch was the capital of Syria and Cilicia was the neighboring province at the northeast corner of the Mediterranean.

"Forasmuch as we have heard that certain who went out from us have troubled you with words." The letter avoids a statement of the contentions of the Judaizing party. The less said about the statements of the wrong side, the better. Constructive work far surpasses destructive work. "Subverting your souls." The influence of the Judaizing agitators is declared to be harmful, as the influence of bigots always is. "To whom we gave no commandment." Here is a definite statement of what has just been implied: they were not commissioned by the church, though doubtless they had implied that they had the full authority of the church behind them.

"It seemed good unto us, having come to one accord." Christians should be unanimous in their decisions. This does not mean that conscientious objectors should cease to object, but it means that a church, for instance, should not express its sentiments until the majority has won over the minority and it can move as a unit. "To choose out men and send them unto you with our beloved Barnabas and Paul." Most of us are too cold to express our feelings of affection. A single word of love will do more to cement a bond than all the logic in the books.

"Men that have hazarded their lives for the name of our Lord Jesus Christ." The exhibition of bravery and self-sacrifice in Christ's cause brings inestimable returns as a stimulus to the zeal of those that remain at home.

"We have sent therefore Judas and Silas." The messengers also are honored by special mention. Speak of Christian workers whenever you can. "Who themselves also shall tell you the same things by word of mouth." Confirm decisions in every way possible. Write them out, speak them out, and then act them out.

"For it seemed good to the Holy Spirit, and to us." For they were partners; and so should all Christians be partners of the Holy Spirit. "To lay upon you." The phrase expresses the consciousness of full authority on the art of the council. "No greater burden than these necessary things." Things necessary, some of them, for the peace of the church, and one of them necessary for a pure Christian life."

"That ye abstain from things sacrificed to idols." From meat offered in idolatrous sacrifices and afterwards offered for sale in the public markets, as was customary. "And from blood, and from things strangled." The first is the general and the second the particular prohibition. Gentiles used blood as a common article of diet, considering it a healthful drink, and especially after mingling it with wine. Jews forbade the custom in their laws (Lev. 3: 17; 17: 10-14), blood representing life, sacrifice, and purification from sin. "And from fornication." The necessity of adding this prohibition casts a lurid glare over the age in which it was written and over all idolatry. Every temple was a centre of licentiousness. "From which if ye keep yourselves, it shall be well with you. Fare ye well."

THE ACCEPTANCE OF JAMES' PROPOSAL, vs. 30, 31.

"So they, when they were dismissed, came down to Antioch." Probably returning by the same way they came, spreading the joyful news of the accord to which they had arrived. "And having gathered the multitude together, they delivered the epistle." It was not presented merely to the officers of the church, but to all the church members.

"And when they had read it, they rejoiced for the consolation." We ought not to forget that the letter was probably read out by one who was himself emphatically "the son of consolation" (Acts 4: 36). The verses of our lesson tell us further that Judas and Silas, who also were prophets, that is, preachers moved by the Holy Spirit, addressed the church of Antioch, fully confirming the epistle by word of mouth. Nor did they leave with unseemly haste, but remained for a space, cementing the agreement with the ties of friendly intercourse.

WATCH YOUR DIET

By Bon Saute

By Bon Sante

In a letter to the Mail and Empire Dr. D. H. Ackerill, a veterinary surgeon of Belleville, discusses the question of health to clearly and concisely that we take the liberty of quoting what he says, in full, as follows:

"Why there should be such a diversity of opinion even by medical men re health—how to grow it and retain it, is a mystery to me. There is only one road to health. Mother Nature's road—1, Temperance in all things; 2, Get all the six salts and iron vitamins she has put in it; 3, Get a necessary supply of oxygen and ozone she has placed in her fresh air away down deep into the lungs to purify and oxygenize the blood to kill disease germs and to vitalize the blood and through it the whole system; 4, Strenuous exercise to send this air deep down into the lungs where it is required. Mother Nature has placed her salts and iron in the skin of the fruit and the vegetable, yet we peel them and give the peelings to the animals and birds who have perfect bodies and health.

"Every woman's birthright is a perfect body, strong lithe and willowy and full of pep with an abundance of beautiful glossy hair, strong nerves producing bright snappy magnetic eyes, an ivory skin, smooth as satin and free from blemishes, pink cheeks, ruby lips and sound pearly teeth. Such a woman has no need of doctors or dentists or opticans or surgeons or hospitals or professional nurses or beauty parlors."

Bon Sante.

Experiments have shown that the best time to feed chicks for the first time is when they are between 36 to 48 hours old. Results showed that there was a decided advantage in withholding feed for 72 hours.

COMMENTS EVENTS

AROUND THE DIAL

By AUSTIN MORAN

Roxy Celebrates Eleventh Air Anniversary.

S. L. Rothafel (Roxy) soon will look backward on eleven full years as a radio feature on the radio networks.

What a difference there is between that first broadcast and those which Roxy is producing now. History in many fields has been made on that eleven-year period. While others scoffed, Roxy felt that the living stage, the motion picture and the radio would show thmselves to the best advantage by merging the best talents of all.

Roxy's first broadcast was at the Capital Theatre in New York when the Roxy Gang made its appearance on the air. It is entertaining to look back upon that broadcast. Some of the artists are still with Roxy, but many of them have gone on to other activities. Two went to the Metropolitan Opera—Fredrick Jagel and Editha Fleischer, Evelyn Herbert went on to become a star in musical comedy. Erno Rapee, who conducted the orchestra, now conducts the great Radio City Symphony.

Since his first broadcast Roxy has received many more than 7,000,000 letters. They bring to him, he says, a sense of humble happiness to feel that he is the close friend of so many people.

* * * * * *

Attention Canadian Listeners

Always striving to bring variety into the field of radio entertainment in Canada, the Wrigley Hour steps several notches ahead with the finest collection of talent ever to be grouped on any single Canadian air presentation . . . names . . . names . . . names.

Julian Oliver, Spanish tenor extraordinary; Marion Rockwell, petite artist of several outstanding commercials; Jimmie Johnson, recently returned from the World's Fair where he was featured as guest artist, and from the West we hear a new name, Marion Brown. The two clown-men Al. and Bob. Harvey, back from the British Isles with new songs, new chatter, in fact everything is new including a 25 piece orchestra under the baton of Geoffrey Waddington. One of the particular highlights is a special adaptation of Dickens "Pickwick Papers" and played by a capable cast of Canadian actors.

* * * * * *

Post Scripts

Rudy Vallee's first phonograph record was made while he was a student at Maine University, struggling for recognition as a saxophone soloist. He came to New York during his Easter vacation and paid fifty dollars for the recording. A few years later he was being paid thousands of dollars for his records.

Lowell Thomas, news commentator, started to make his own way in the world when he was eight years old, selling newspapers in Colorado. At eleven he was employed in the gold mines there. By the time he had reached voting age he had outfitted and headed two expeditions into the sub-Arctic. In the meantime he worked his way through four universities.

Each and every instrumentalist in Phil Harris' orchestra is a Hollywood movie actor. . . all the members of Ted Weems organization are college graduates. . . Lanny Ross is due to commence his first picture to be made under his new five year contract about December first.

"IN THE AIR"

Radio's All-Star Presentations

WAVE LENGTHS

Station	Metres	Kilo-Cycles
CKNC, Toronto	291	1030
CFCF, Montreal	291	600
CFCH, North Bay	322	930
CFCO, Chatham	297	1210
CFRB, Toronto	435	690
CKAC, Montreal	411	730
CKCR, Waterloo	465	645
CRCT, Toronto	312	960
CHML, Hamilton	340	890
CRCO, Ottawa		1010
CKOC, Hamilton	475	1010
CKPC, Preston	341	930
CKLW, Windsor-London	555	540
CPRY, Toronto	357	840
KDKA, Pittsburg	306	980
KMOX, St. Louis	275	1090
KYW, Chicago	294	1020
WABC, New York	349	860
WBBM, Chicago	389	770
WBEN, Buffalo	333	900
WEAF, New York	454	660
WENR, Chicago	345	870
WGR, Buffalo	545	550
WGY, Schenectady	379	790
WHAM, Rochester	261	1150
WKBW, Buffalo	202	1480
WJZ, New York	394	760
WJR, Detroit	400	750
WLW, Cincinnati	428	700
WMAQ, Chicago	447	670
WTAM, Cleveland	280	1070

These programs are subject to change without notice.

THURSDAY.

Eastern Standard Time.

P.M.
8.00—Rudy Vallee ..... CRCT
Captain Diamond ..... WJZ
8.30—Harlem Serenade ..... CFRB
9.00—Grenadiers ..... CRCT
WJAS Dedication ..... CFRB
Show Boat ..... WBEN
9.30—Dramatic Guild ..... CFRB
10.00—Willard Robinson ..... CFRB
Paul Whiteman ..... CRCT

FRIDAY.

8.00—Rosario Bourdon ..... CRCT
8.30—Jimmie Johnson ..... CKNC
March of Time ..... WGR
9.00—Fred Allen ..... WBEN
Irvin S. Cobb ..... WKBW
9.30—Gems from Lyrics ..... CRCT
Football Show ..... WGR
Victor Young's Orchestra. WBEN
10.00—Olsen and Johnson ..... WKBW
First Nighter ..... WBEN
10.30—Lum and Abner ..... WBEN

SATURDAY.

6.00—Meet the Artist ..... CFRB
8.00—"K-7" ..... WBEN
8.30—Bridges of Paris ..... CRCT
9.00—Triple Bar-X Days ..... CFRB
Baron Munchausen ..... WBEN
9.30—Leo Reisman ..... WBEN
Singing Strings ..... CKNC
10.00—Dancing Party ..... CRCT
10.30—George Jessel ..... CFRB
11.00—Vancouver Frolic ..... CRCT

SUNDAY.

2.00—Broadway Melody ..... CFRB
Gene Arnold ..... WBEN
2.30—Hollywood Show ..... CFRB
3.00—Philharmonic Orchestra .. CFRB
Opera Concert ..... CRCT
4.30—Hoover Sentinels ..... CRCT
5.00—Roses and Drums ..... WKBW
5.30—Crumit and Sanderson .... WGR
7.30—Joe Penner ..... WJZ
8.00—Jimmie Durante ..... CRCT
Freddie Rich ..... WGR
9.00—Seven Star Revue ..... WGR
9.30—Album of Music ..... CRCT
10.00—Jack Benny ..... WBEN
Sunday Hour ..... CKNC
11.00—Fireside Hour ..... CRCT

MONDAY

8.00—Syrup Symphonies ..... CFRB
Blackfoot Trails ..... CKNC
8.30—Bing Crosby ..... WGR
Canadianettes ..... CRCT
9.00—A. & P. Gypsies ..... WBEN
Gaiety and Romance ..... CRCT
9.30—Big Show ..... CFRB
Ship of Joy ..... WBEN
10.00—Contented Hour ..... CRCT
Wayne King ..... WKBW

TUESDAY.

8.00—Crumit and Sanderson ... WBEN
8.30—Wrigley Hour ..... CFRB
Wayne King ..... WBEN
9.00—Ben Bernie ..... WBEN
California Melodies ..... CFRB
9.30—Nino Martini ..... CFRB
Don Vorhees Orchestra .. WBEN
10.00—Legend of America ..... CFRB
Lives at Stake ..... WBEN
11.00—Moonlight on Pacific ..... CRCT

WEDNESDAY.

8.00—Bert Lahr ..... CRCT
8.30—Albert Spalding ..... CFRB
Waltz Time ..... CRCT
9.00—One Hour With You ..... CRCT
9.30—Burns and Allen ..... WKBW
Leo Reisman ..... WBEN
10.00—Ortiz Tirado ..... CRCT
Corn Cob Club ..... WBEN
Harry Richman ..... WKBW

BULOVA correct time daily over Stations CRCT—CKAC.

Rainy Morning

Drizzling rain and darkened sky,—
Hidden birds' faint sounds,—
Twirling leaves from trees so high
Piling up wet mounds.

Careful feet of hurrying folk,—
Tapping drips from height,—
Slippery leaves, all water-coaked,
Fallen in the night.

Only sounds of dreariness,
Rain the whole night through
Starts the day with weariness;
Everyone feels blue;

Drizzling rain? I see you smile,
I heard music too!
Children's laughter! Pause awhile,
There's sunshine for you!

—A. M. Hodgson

MUTT AND JEFF— By BUD FISHER

Herbert Brennon or Griffith Have Nothing on Mutt



News and Information For The Busy Farmer.

WHERE CROPS FIT IN

There are some crops which are not well suited to very fertile soils. Buckwheat, for example, often produces too much straw and too little grain on rich soils, especially tohse soils which are very high in nitrogen. Oats are likely to lodge badly on soils too rich in nitrogen. On the other hand, a fertile soil is essential for a profitable yeild of wheat or Barley. Rye will grow well on rich soils but it is also a particularly good crop for light, infertile soils. Turnips require a fairly fertile soil, but, if the soil is unbalanced in its fertility by having an over-abundance of nitrogen in comparison with other elements of fertility there will be luxuriant tops but small roots.

FARM PRODUCTS WEEK

Farm Products Week, an annual feature in the activities of the Ontario Department of Agriculture, was brought to a successful conclusion on Saturday, October 21.

Entrants to the Window Dressing Competition, conducted throughout the province during the week, numbered approximately twenty-five hundred chain and independent store

It is interestnig to note that, of more than a mile of trucks, entered in the Farm Products Parade, held in Toronto on Wednesday, October 18, fifty of these were entered by commercial firms. This would clearly indicate an attitude of cooperation, taken by Toronto merchants, towards any move designed for stimulating the sale of Ontario farm products.

MICE INJURE ORCHARDS

One of the greatest hazards in the growing of an apple orchard is the danger of girdling by mice.

This is especially true in orchards under sod culture, although even orchards under clean cultivation are frequently subject to considerable damage from this cause. The amount of damage caused by these animals varies greatly from year to year, depending largely upon their available supply of food .

Galvanized wire screen makes the most effective protection. The initial cost is high, but as it only has to be placed once and will last for a large number of years, it will be found cheaper in the long run. This wire should be cut into pieces large enough to encircle the trunk and leave room for expansion of the trunk as the tree grows. The lower end should be buried about one inch in the soil, in order to prevent mice from working underneath.

Topics of Timothy

Timothy is used in Canada almost to the exclusion of other grasses, largely because clean seed of strong vitality is generally available at a low price. The expense per acre of seeding is less than with any other grass. Timothy, if fed alone, is of low nutritive value for growing animals or for milk production, because it is deficient in flesh-forming constitutents. It is, therefore, not a profitable fodder by itself for those purposes. A liberal mixture of clover improves it. It is favored for work horses that have heavy grain rations as well, and, on account of its digestibility, it is the standard hay for livery horses required to work immediately after feeding.

Harvesting and Handling Rutabagas or Swede Turnips for Shipping Purposes

The following are the recommendations which have been made by the Fruit and Vegetable Branch of the Dominion Government and the Field Husbandry Department of the Ontario Agricultural College on the harvesting of rutabags or swede turnips for shipping purposes.

One of the most important operations in connection with growing rutabagas or swede turnips for shipping, is harvesting, and too much emphasis cannot be placed on the importance of this phase in the growing of this crop.

(1) All rutabagas intended for shipping should be pulled by hand. No machinery has yet been devised which will lift the roots without causing serious injury.

(2) When possible, the roots should be harvested when they are dry. They should be taken to the car or stored as soon as possible after pulling. Exposure to wind and sun soon causes them to become discolored, and lose their bloom.

(3) The greatest care should be taken in trimming, as many rutabagas are spoiled for shipping through careless trimming. The roots should be trimmed as pulled. The large tap root is cut off close to the body of the rutabaga and the dirt and rootlets brushed off with the back of the trimming knife. While it is necessary to remove the tip of the tap root and the rootlets, great care should be taken to avoid any injury to the body of the root, which would hurt its appearance and keeping qualities. The top or neck should be cut off within one inch of the body of the root. In cutting off the top or neck, the body is frequently cut into and the root destroyed for shipping.

(4) Roots punctured with a fork either in loading in the field or at the car are destroyed for shipping purposes.

(5) Rutabagas are frequently cut brused, or even split through rough handling, and their market value destroyed.

(6) It should be remembered that the housewife buys individual turnips and her eye is the guide to what she buys.

Minister Announces.. Field Crop Competitions

"Field Crops represent approximately 50 p.c. of the gross agricultural revenue of Ontario," said Hon. Thomas L. Kennedy, Minister of Agriculture. "Figures for the year 1932 indicate that of the gross revenue of $226,000,000, field crops are credited with $113,000,000.

"For this reason," continued Colonel Kennedy, "it is my opinion that field crops should be given a considerably more prominent place at County Fairs and at the larger exhibitions. Growers, as a result of such recognition, would be greatly encouraged to produce better seed and, consequently, better farming in their respective areas.

Along this line, the Minister of Agriculture mentioned that many developments and improvements are in prospect for the coming winter fairs at Guelph and Ottawa. He said that there will be a particularly interesting departure from the routine of past years in that a grain class is provided this year open to Agricultural Societies. This class replaced the field crop competition class which has been included for many years.

Under the new arrangement, entries will be made through the Secretary of each Agricultural Society, and in the case of awards, 60 p.c. of the total prize will go to the exhibitor, while 40 p.c. will go to the Society of which the exhibitor is a member.

Each exhibit shall include five lots of grain and seed. There must be a lot each of WHEAT (Winter or Spring); OATS and BARLEY; and two lots selected from the following: CLOVER (any kind); ALFALFA; TIMOTHY; CORN (Flint or Dent); RYE; BUCKWHEAT; FLAX FIELD PEAS; FIELD BEANS and SOYA BEANS.

Each lot shall contain one bushel except Flax, Alfalfa, Clover and Timothy one-half bushel, and Corn ten ears.

All grain and seed must have been produced in 1933, by bona-fide members of each Society making entry.

No member may contribute more than one lot to be exhibited in this class.

Prizes, being offered by the Ontario Department of Agriculture, for exhibits containing five lots of grain and seed, follow: First prize, fifty dollars; second prize, forty dollars; third prize, thirty dollars; fourth prize, twenty dollars; fifth prize, fifteen dollars; sixth prize, fifteen dollars; seventh prize, fifteen dollars; eighth prize, fifteen dollars; ninth prize, fifteen dollars; tenth prize, fifteen dollars.

IS *Yours* A SKIN THAT CAPTIVATES MEN?



JUST for curiosity's sake, try a close-up of your complexion. Are you surprised at what you see?

Is there a tendency towards dullness? A line or wrinkle here and there? A suggestion of dryness—even *coarseness?*

Don't dodge these questions! It's important that you know the truth, if you expect your skin to be attractive to others.

Begin at once to correct these complexion flaws, OUTDOOR GIRL *Olive Oil* Face Powder will help you. This luxurious powder feeds into dry tissues the delicate, swiftly-absorbed oils which your skin needs to remain soft, smooth and supple. With just a few applications, you can *see* your complexion awaken to new youth and loveliness.

You cannot buy a better powder than OUTDOOR GIRL at any price. The Good Housekeeping "Seal of Approval" is your guarantee of quality.

OUTDOOR GIRL Face Powder and other *Olive Oil* Beauty Products are sold by leading drug, department and chain stores in 3 sizes —15c, 25c and $1.00. If you want to sample five of the most popular OUTDOOR GIRL preparations, mail the coupon below.

OUTDOOR GIRL *Olive Oil* FACE POWDER

Tested and Approved — Bureau of Foods Sanitation and Health — Good Housekeeping Magazine

Crystal Products Co., Ltd.
427 St. Francois-Xavier Street
(Dept. OC-7) Montreal, Can.

I enclose 10c to cover postage and handling. Please send me your OUTDOOR GIRL "Introductory Sampler" containing liberal trial packages of OUTDOOR GIRL Olive Oil Beauty Products.

Name.....

Address.....

City.....Prov.....

OUTDOOR GIRL Olive Oil Beauty Products are sold by

Got a Cold?

You should aid Nature to throw it off promptly. To loosen the cough, relieve the lungs and heal the inflamed throat tissues, try the old reliable

CHAMBERLAIN'S COUGH REMEDY

It is quick acting and very effective. Keep a bottle always on hand. All druggists. Price 25c. and 50c.



MR. ISAIAH FETTERLY

The sudden death of Mr. Isaiah Fetterly of East Williasburg, in his 87th year, took place on Tuesday October 24, 1933, after only several hours' illness.

Mr. Fetterly was born at Colquhoun, on June 5, 1846, son of Peter Fetterly and Mary Ann Colquhoun. He was the last of a family of eight. Fifteen of his earlier years were spent in California. In 1884 he purchased the farm on which he died, living there nearly half a century. He was a staunch Liberal, and a devout member of the Anglican church.

In 1878 he married Jane Elizabeth Gallinger, who predeceased him June 11, 1930. Of his family of five, two are dead: Leland, an only son, died at the age of four; Ruby Baker, his eldest daughter, died eight years ago.

Those surviving are: Mary Augusta Fetterly, Tamar Mabel Wells and Hazel Winnifred Dafoe of Aultsville. Four grandchildren survive: Clara Baker Alguire, Williamsburg; Hubert Baker, Toronto; Trevor Fetterly Wells and Helen Elizabeth Wells of Aultsville, and several great grandchildren of Williamsburg.

The funeral services were held on Thursday afternoon, October 26th in St. Paul's Anglican Church, at Aultsville. The Rev. F.G. Strange, the new rector, was in charge.

The pall bearers were Messrs A. Pitt, F. VanAllen, W. Baker, R. Link, F. Dury and J. Prunner.

The large attendance at the funeral testified to the esteem in which "The Grand Old Man" was held in his community.

INDIANS ACCUSED OF BICYCLE THEFT

John, Angus and Louie Peters, Indian boys, appeared on Wednesday last before Judge McKinley, of Ottawa, and Police Magistrate John McCormick, Winchester, at Iroquois, on a charge of stealing a bicycle from one Patrick.

The case was laid over until Monday next, when the agent of this band of Indians will be present and will arrange for these boys to be placed in a school, if possible.

These boys, aged 7, 11 and 13, are sons of Louise Peters of Iroquois who is allegd to have stabbed her brother, David.

This family have lived on Indian Island, about a mile west of Iroquois, for many years, peacably and content, but a quarrel over hickory nuts was the cause of trouble.

PITT—McLAUGHLIN

Lovely among autumn weddings was that which took place at the home of Mr. and Mrs. Harvey McLaughlin, Matilda Township, on Saturday October twenty-eighth, when their only daughter, Jean Elizabeth was united in marriage to Mr. Stanley Ross Pitt of Niagara Falls, son of Mr. and Mrs. Clinton H. Pitt.

Rev. Mr. C.A. Adey officiated. The wedding music was played by Mrs. C. Marselis of Chesterville, who also played the wedding march at the marriage of the bride's parents.

The bride, given in marriage by her father, was gowned in blue transparent velvet, made on long lines. She wore a blue velvet turban, shoes and gloves to match, and carried an arm bouquet of Ophelia roses. The bride's attendant was Miss Evelyn Armstrong of Toronto who wore raspberry French velvet, with hat, shoes and gloves in matching tones. Her flowers were bronze 'mums. Mr. Edward McLaughlin of Guelph, brother of the bride, was groomsman.

Mrs. McLaughlin, mother of the bride, was attired in blackberry crepe, trimmed with satin. Mrs Pitt, mother of the groom. wore a gown of black crepe, with white trimmings.

After the ceremony, a buffet luncheon was served to some fifty guests. Miss Jennie McLaughlin and Mrs. Robert Colquhoun poured tea. Mrs. Geo. F. Armstrong and Miss Nellie McLaughlin cut the ices.

Following a motor trip to Quebec City, the bride and groom will live at 660 Sixth Avenue, Niagara Falls Ont.

O'BYRNE—O'MALLEY

A pretty October wedding was solemnized in St. Columban's church at Cornwall, Monday Oct. 16th, by Rev. Fr. J.M. Foley, when Miss Rose O'Malley, daughter of Mrs. Jas. O'Malley of Morrisburg, became the bride of Mr. James O'Byrne, son of Mr. and Mrs. J.P. O'Byrne of Cornwall.

The bride, who was given in marriage by her uncle, Mr. Hugh O'Malley of Lansdowne, wore azure blue suede sheer with transparent velvet jacket, Schiarapelli model, with matching velvet turban and nose veil, and carried Briarcliffe roses and carnations. The groom was assisted by his father. Following the ceremony, the wedding breakfast was served at the home of the groom, and the young couple left by motor for Ottawa. Going away the bride wore an Oxford rabbit's hair tailored suit, black hat and matching accessories. They returned on Thursday, when a reception was tendered them by the groom's parents.

Before her marriage, the bride was waited on at the groom's home, where Miss Margaret O'Byrne and Miss Alice Racine sponsored a social evening. The bride was presented with a purse of money. Lunch was served and games enjoyed.

MEIKLE—KASTNER

A quiet wedding took place at Newman Club, Toronto, on Monday, October 30th, 1933, when Elsa Catherine, daughter of the late Mr. and Mrs. E.R. Kastner, was married to Mr. John Hotson Meikle, son of Mr. and Mrs. J.H. Meikle of Morrisburg. Rev. Father McGarrity officiated, and Mr. Harry O'Grady played the wedding music. During the ceremony, Mr. G. Kelly sang "Ave Maria." Only the immediate family and friends were present.

The bride, given in marriage by her cousin, Mr. J. Earl Padden of Toronto, wore a lovely gown of parchment velvet, matching hat and a corsage of roses and lily of the valley. She was attended by Miss Cecilia Padden of Kitchener, cousin, who wore bronze green satin, brown hat and accessories, and carried bronze 'mums. Mr. William Meikle of Oakville, cousin of the groom was best man.

Following a reception at the Newman Hall Club, Mr. and Mrs. Meikle left for Boston, from where they left for a West Indies cruise. For travelling the bride wore a smart rust coat with gray lamb collar, lamb muff and gray hat and accessories. On their return, they will live in Morrisburg.

Among the out-of-town guests were: Mr. and Mrs. J.H. Meikle of Morrisburg; Mr. A.H. Merkley and Miss Grace Merkley of Morrisburg; Dr. and Mrs. H.S. Merkley of Brockport, N.Y.

AIKMAN—RUNIONS

In a quiet ceremony in the Presbyterian Church Manse, at Morrisburg, Rev. Jenkins Burkholder united in marriage Eleanor Bessie Runions, daughter of Mr. and Mrs. Ernest Runions of Mille Roches, and Robert John Aikman, son of Mr. and Mrs. Andrew Aikman of Morrisburg, the wedding taking place at 5.30 p.m. Saturday, Oct. 21st.

Pay Cash for Fuel.

ON AND AFTER publication of this notcie, the undersigned coal dealer will do business on a strictly cash basis. In order to maintain our business and be in a position to meet your requirements during the approaching winter, it is necessary for us to conduct our business on a cash basis. When delivery is made, your cheque will be appreciated. If you have an account on our books at present, we would ask you to be good enough to settle it before you require further supplies. Buy such quantities as you are prepared to pay cash for, and we will all be happier.

Mrs. K. M. McGannon.

Wires THAT SPEED TRANSACTIONS *in the Exchange Markets of the World*

Time is a factor of prime importance to most business men who have dealings in the money markets of the world.

TO MEET the requirements of its customers, the Bank of Montreal has special wire facilities which keep in constant touch with one another its most important offices in Canada and those it maintains in New York, Chicago and San Francisco.

By this means the Bank is enabled to provide all its customers with closest rates on American and all classes of foreign exchange.

The special wire facilities of the Bank also ensure most expeditious service in all departments of the Bank's affairs.

BANK OF MONTREAL

Established 1817

MODERN, EFFICIENT BANKING SERVICE
. . . the Outcome of 116 Years' Successful Operation

Morrisburg Branch: H. E. PAULL, Manager

Williamsburg Branch: O. W. GRAYBIEL, Manager

TOTAL ASSETS IN EXCESS OF $700,000,000

LUTHERAN CHURCH

St. Paul's, Morrisburg—
10 a.m.—The Service.
11 a.m.—Sunday School.
7 p.m.—Vespers.
Monday, 7.30 p.m.—Luther League in Parish Hall.

St. John's, Riverside—
1.45 p.m.—The service.
2.45 p.m.—Sunday School.

CHURCH OF ENGLAND

SUNDAY, NOV. 5th.

St. James Church, Morrisburg—
9.45 a.m.—Sunday School and Bible Class.
11.00 a.m.—Holy Communion.
7.00 p.m.—Evensong.
Wednesday, 7.30 p.m.—Intercession and Bible Study.

Trinity Church, Riverside—
SUNDAY.
1.30 p.m.—Sunday School.
2.30 p.m.—Evensong.

UNITED CHURCH

SUNDAY, NOVEMBER 5th.

10.30 A.M.—Sermon Message, "Men for These Times".
11.40 A.M.—Sunday School and Adult Classes.
7 P.M.—Address, "Religion and Business Will Not Mix".

League postponed from Monday evening to Tuesday evening, the 7th, at 7.30 p.m.

THE RAMSAY COMPANY
Registered Patent and Trade-Mark Attorneys.
Free information, any country.
273 BANK ST., OTTAWA, CANADA

"The Service of Sight"

J. Miles Whitteker
OPTOMETRIST

Specialist in correcting Defective Vision and Eye-Strain
HOURS:
9 to 12 a.m. 1.30 to 5.30 p.m.
Saturdays, 9 to 12 a.m.
Evenings by Appointment
PHONES:
Office, 18W Residence, 18J
MORRISBURG, ONT.

Morrisburg-Waddington Ferry

Standard Summer Time Table
"Continuous Service"

Lv. Morrisburg		Lv. Waddington	
7.00 a.m.		7.30 a.m.	
7.30		8.00	
8.00		8.30	
8.30		9.00	
9.00		9.30	
9.30		10.00	
10.00	EVERY	10.30	
10.30		11.00	
11.00		11.30	
11.30		12.00	noon
12.00	noon	12.30	p.m.
12.30	p.m.	1.00	
1.00		1.30	
1.30	HALF	2.00	
2.00		2.30	
2.30		3.00	
3.00		3.30	
3.30		4.00	
4.00		4.30	
4.30		5.00	
5.00	HOUR	5.30	
5.30		6.00	
6.00		6.30	
7.00		7.30	
8.00	EVERY	8.30	
9.00		9.30	
10.00	HOUR	10.30	
11.00		11.30	

RATES—Motor Car, $1.00; passengers 25c each; return free on the same day. No extra charge, Saturdays, Sundays or Holidays.

GEORGE D. HOWITH,
Vice-President & Managing Director
Morrisburg-Waddington Ferry

H. O. HESSELL
Barrister, Solicitor, Notary Public
Law Office:
MORRISBURG — ONTARIO

DR. CURRIE
DENTIST
Office over Bradfield's—Phone 150

A. L. CREWSON, M.D. C.M.
(McGILL) L.M.C.C.
EYE, EAR, NOSE AND THROAT
Office open 9-12, 1-5; Saturdays 9-12
OFFICE:
122 Sydney Str. CORNWALL
MORRISBURG:
Tuesday Evenings from 7 00 p.m.

R. F. LYLE
Barrister, Solicitor, Notary, Etc
Solicitor for Village of Morrisburg
Barry Block, Main Street,
MORRISBURG ONTARIO.

ARTHUR FLYNN
BARRISTER, Etc.
MORRISBURG — ONTARIO

PILES?
Can only be removed by eliminating the internal cause. NATURE'S PILE REMEDY is a harmless herbal treatment that for over twenty years has been successfully ending every form of piles, even after other remedies had failed. At all good druggists.
NATURE'S PILE REMEDY 6
None genuine without name A. W. Merrill

OUR CORRESPONDENTS

WILLIAMSBURG

Mr. and Mrs. Ross Hanson and Mr. and Mrs. Reuben Merkley were guests of Mr. and Mrs. Wm. Wells at their home, Aultsville.

Rev. C.A. Adey spent Monday and Tuesday of this week in Bebe, Que.

Mr. Elgar Casselman visited at the home of Mr. and Mrs. Ward Casselman on Sunday.

Rev. W.A. McIlroy, of Toronto, was a guest in Williamsburg on Wednesday of this week, while attending the Dr. Locke clinic.

Mrs. Jas. Macdonald and Miss Meda Whitteker, delegates for the Williasburg Women's Institute, attended the annual Eastern Ontario Institute Convention, held at Ottawa last week.

Mr. and Mrs. George Eligh of Payne Valley, accompanied by Mr. Walter Watson of Colquhoun, were guests of Williamsburg friends on Monday.

Mr. and Mrs. Ward Casselman were guests last Friday at the home of Mr. and Mrs. Reuben Merkley.

Miss Emma McIntosh, a resident of Matilda township, celebrated her 90th birthday on Wednesday, Oct. 4th, at the home of Mr. and Mrs. Irwin McIntosh of Watertown, N.Y. where Miss McIntosh has spent the [illegible] month visiting. She has, up to the present, retained her faculties in a wonderful manner.

TOYES HILL

Miss Vera Haggerty of Grantley, spent the week-end at her home here.

Mr. Elzie Johnston and daughter Beatrice motored to Toronto on Monday. Beatrice will remain, as she has obtained a position there.

Mrs. K. Houlahan and son Patrick, spent Sunday at Morrisburg.

Messrs Hugh Hunter and Harry Cripps, Mrs. Bella Auctor and son Junior, of Philadelphia, spent the week-end with Mr. Jos. Hunter and family.

The Young People's Club had a Hallowe'en Party on Friday evening at the home of Mrs. Wm. Steele. All report a good time.

Mrs. A.J. Casselman and family of Winchester Springs, spent Tuesday with her mother, Mrs. Arloa Coleman.

VILLAGE VIEW

Mrs. Ben Ryan of Brockville spent the week-end visiting friends in Morrisburg.

Mr. and Mrs. O.A. Irvine of Hanesville spent Sunday with Mr. and Mrs. J.M. Deeks.

Miss Eva Reddick spent Sunday afternoon with Mrs. Bud Weagant.

Mrs. Wm. Mattice spent Sunday at her son's home at Morrisburg, Wilfred Mattice.

Mrs. J.M. Deeks is still on the sick list. We all wish to see her around again soon.

We are glad to welcome Mrs. Ada Hall and family in our midst from New York State.

Mrs. Edward Deeks spent Thursday with Mrs. Bud Weagant and Mrs. Wm. Mattice.

We are sorry to lose one of our neighbours, Mr. John Sheehan, also Miss Eunice, who are going to reside in Morrisburg.

Mrs. Percy Reddick spent Wednesday afternoon with Mrs. J.M. Deeks.

Mr. Ernest Wells of Aultsville spent Halowe'en with Village View friends.

Mr. Geo. Reddick of Spencerville called in our village on Monday.

Mr. Edward Deeks called at Mr. John Sheehan's home on Monday.

CHURCH ROAD

Mr. and Mrs. Milburn Hyslop and little daughter, Iroquois, were Sunday guests at Mr. Simon Schwerdfeger's.

Mrs. H.H. Barkley, Glen Becker, spent a couple of days with her daughter, Mrs. W. Murray Styles.

Mr. and Mrs. W.E. Styles, Great Bend, N.Y., and Mr. .H. Styles, of St. Lawrence University, Canton, spent the week-end with Mr. and Mrs. Jas. J. Styles.

Mr. and Mrs. M.E. Schwerdfeger and daughters Shirley and Estrel, spent Sunday eve with friends at Riverside.

Mr. and Mrs. Roy Styles and son Gerald spent Saturday evening at R.J. Schwerdfeger's.

Miss Goldie Crowder of Cornwall is the guest of Mr. and Mrs. Archie Crowder and family.

Miss Gladys Schwerdfeger of Carleton Place, is a guest of Mr. and Mrs. Simon Schwerdfeger.

The children and a large number of the grown-ups enjoyed the Hallowe'en party in the school room Tuesday afternoon, between three and four.

Mesdames Roy Styles and R.J Schwerdfeger were in Williamsburg Wednesday afternoon.

Mrs. Jas. Schwerdfeger spent Wednesday with her sister, Mrs. Henry Schwerdfeger.

Mr. and Mrs. M. Reddick, Morrisburg, visited friends here on Wednesday.

CEDAR GROVE

Mrs. Mason Beckstead is spending a week with her daughter, Mrs Frank Donnelly and Mr. Donnelly Croils Island.

Mrs. Melissa Hollister of Ottawa, who was the guest of Mrs. G.S. Dafoe for the past week, returned to her home Sunday. Miss Lenie Dafoe accompanied her, to spend a month in the city.

Miss Muriel McConnell, who spent last week with Mr. and Mrs. Cecil McConnell of Massena, returned to her home on Sunday.

Mrs. Lillie Dafoe visited Mrs. Jennie Wells and Mrs Nina Dafoe Thursday and Friday.

Mr. and Mrs. Fred Dafoe and Miss Greta, were guests of Mr. and Mrs. P.B. Pier Wednesday evening.

PLEASANT VALLEY

Mr. and Mrs. Robt. Wallace spent Thursday eve with Mr. and Mrs. George Hess.

Mr. and Mrs. Franklin Davidson spent Thursday with Mrs. E. Gilmer.

Mrs. H. Wallace was a Monday visitor of Mrs. Frank Davidson.

Visitors at the home of Mr. and Mrs. Wm. Montgomery on Sunday were: Mr. and Mrs. Arnold Montgomery and children, Mrs. Sam Robinson, all of Winchester; Mr. and Mrs. D. Montgomery and son Victor of South Mountain.

Mr. and Mrs. Wm. Sayeau were Sunday visitors of friends here.

Messrs Melvin Crowder and son Lyall, accompanied by Mr. Herbert Wallace; also Mrs. Harvey Brown and so nDonald, were at the Capital on Saturday.

Mr. and Mrs. Hilliard Gilmer and Marie spent Sunday eve with Mr. and Mrs. F. Davidson.

Mr. and Mrs. Alex Francis spent Sunday with Mr. and Mrs. George Hess.

Mr. and Mrs. Franklin Davidson were Sunday afternoon guests of Mr. and Mrs. R.J. Gilmer, and Monday guests of Mr. and Mrs. Richard Hess, South Mountain.

EAST WILLIAMSBURG

Mr. and Mrs. A. Wells, Miss Augusta Fetterly and Mr. Walter Wells were in Cornwall on Saturday.

Miss Marjorie Wells of Cornwall, spent Saturday with her grandmother.

Mr. Edgar VanAllen spent last week in Cornwall, attending Counties' Council.

Mr. Alex Casselman of Cornwall, spent Sunday at Mr. Wilbert Casselman's.

Mrs. Sanford Wells and Merle, spent Tuesday at Mr. Edgar VanAllen's.

Miss Laura Casselman called on Mrs. Walter Hickey on Thursday.

Mr. Wm. Dafoe spent last week with Mrs. E. Dafoe.

Miss Olive Hess collected for the Bible Society this week.

Miss Margaret Colquhoun, our teacher, gave her pupils a very enjoyable Halowe'en party on Tuesday afternoon.

Mrs. Sam Wells, Mrs. Sanford Wells and Merle, made several trips to Williamsburg.

Mr. J.M. Willward was in Cornwall on Friday.

Mr. and Mrs. W.T. McMartin of Chesterville, visited Mr. and Mrs. Winston McMartin on Sunday.

Mr. and Mrs. Ernest Swerdfeger of Froatburn spent Sunday with Mr. and Mrs. Alfred Wells.

Mrs. Herbert Sarginson called on Mrs. John Willard on Saturday.

STRADER'S HILL

Mr. and Mrs. Lloyd Cook and Acel Cook visited Mr. Orlando Cook, who is a patient in the Brockville hospital, on Friday, and found him some better, we are glad to say.

Mr. Guy Strader made a business trip to Morrisburg Monday.

Mr. and Mrs. T. Hamilton were guests of Mr. and Mrs. J.F. Casselman and family on Sunday.

Mr. and Mrs. Ross Hanson visited Mr. and Mrs. Bernice Merkley on Sunday.

Mrs. Cliford Wylie of Toyes Hill called on Mr. Herb. Hanson Sunday.

Week-end visitors at Mr. and Mrs. H. Hanson's were: Mrs. John Bogart and Mr. Beryl Robinson of Elma; Miss Willa Bogart of Williamsburg.

HANESVILLE

Mr. and Mrs. Geo. Kennedy spent Sunday with Mrs. Elwin Ault.

Mr. and Mrs. Chester McDermott and family sundayed with Mr. and Mrs. Arnold Fader.

Miss Flossie Anderson is spending a few days with her aunt, Mrs. Jas. Murdock.

Born—To Mr. and Mrs. Ross Anderson, a son. (Stillborn.)

Mrs. Geo. E. Fader is spending a few days with her sister, Mrs. Orville Sellick.

Mr. and Mrs. Wm. Banford sundayed with their daughter, Mrs Floyd Shaver.

Mrs. Elizabeth Murdock is spending a few days with Mrs. Jno. Briggs.

Miss Margaret O'Dell spent the week-end with Miss Laura Kennedy. Don't forget our Sunday school on Sunday afternoon at 1.30 o'clock and church at 2.30. Mrs. Seaton of Shanly, is our speaker for our thankoffering service.

We are sorry to know that Eddie DeBoard had the misfortune, while cranking his car, to break his arm We wish him every success.

Mrs. Lloyd Cook and baby spent Wednesday with Mrs. Arnold Fader.

ROWENA

Mr. and Mrs. Orval Seeley and family spent Friday with Mr. and Mrs. Wellington Seeley of Prescott.

We are sorry to report our school teacher, Miss Helen Smyth, also Master Teddy Beckstead, on the sick list. We hope for a speedy recovery.

Mr. and Mrs. Basil Glover, Haddo were Sunday guests of Mr. and Mrs Mackenzie Seeley.

Mrs. J.C. Beckstead spent Monday afternoon with Mrs. Ernest Marcellus.

Mr. and Mrs. Mackenzie Seeley visited with Mr. and Mrs. Morgan Seeley on Sunday evening.

S. S. 14, WILLIAMSBURG

October report. Names in order of merit. * denotes perfect attendance.

Sr. 1V—Clair Algire*, Lera Hummel*, Betty McIntosh, Hazel Barkley, Edna Algire*, Harry Garlough*.

Jr. 111—Glen Barkley*, Donald McIntosh, Orlin Barkley*, Ellen Barkley*, Dora Baker, Diana McIntosh.

11—Marjorie Alguire, Graham Garlough*.

1—Ella May Barkley*, Lucy McIntosh*, Marion Algire.

Sr. Pr.—Dick McIntosh, Lee Hummel*.

Jr. Pr.—Lyle Baker, Garnet Barkley*.

A. DORIS TRACY, Teacher.

S. S. 13, WILLIAMSBURG

October report. Pass 360.

Sr. 1V—Donald Dillabough and Pearl Robinson, 517H., Leda Burton 484H, Gladys McIntosh 456H., Gerald Merkley 408, Carl Hess 346 abs.

Jr. 1V—Gerald Herriman 478H, Marion Herriman 467H, Elva MacKenzie 437, Lila Merkley 432, Rae Merkley 411, Greta Burton 391, Clara Deeks 381.

Sr. 111—Roy Lewis and Rae Weegar, 492H., Ella Deeks 462H.

Jr. 111—Joye Dillabough 536H., Lois Robinson 534H., Gerald McMillan 447, Helen Lewis 432, Grace Dillabough 395, Emerson Barkley 394, Madeline Casselman 359.

11, Pass 240—Barton Deeks 290, Miriam Wallace 281, Arthur Thom 268 abs., Lee Merkley 140, Lee Hess 131, Garnet Harper 15 abs.

1—Garnet Stata, Helen Barkley, Lyle Hess.

Sr. Pr.—Margaret Wallace.

Jr. Pr.—Edward Herriman, Melba Carruthers, Florence Bouck, Douglas Deeks, Joyce MacKenzie.

OLIVE T. McINTOSH, Teacher.

AULTSVILLE PUBLIC SCHOOL

Report for October.

Sr. 1V, Pass, 600—Irvin Beckstead 869H., Willetta Coughlin 790H, Audeen Beckstead 760H, Clarke Burton 686, Garnet Rombough 677, Isabel Morrison 655, Rex Robertson 503, Clifford Hollister 468.

Jr. 1V Pass 540—Mercedes Froats 582, Anita Germain 548, Muriel Winters 558, Jean Rombough 454, Vough Beckstead 432.

Sr. 111, Pass 540—George Hickey 622, Agnes Price 600, Grace Edwards 560, Robert Hollister 423, Bruno Bisson A, Elie Bisson A, Lucienne Bisson A.

Jr. 111, Pass 540—Gordon Jarvis 673, Harry Canough 525, Isabel Evans 475, Nora Carey 407.

11, Pass 300—Ovida Strange 480, James Winters 434, Gordon Canough 411, Garth Shaver 369, Phyllis Jarvis 318, Mona Beckstead 301, Doreen Jarvis 298, Fred Evans 245, Jean Warne 228, Mary Dafoe 218, Daniel Coughlin 182, Judith Markell 175, Junior Hagarman 168, Olive Price 136, George Donnelly 131, Maxine Beckstead 10, Marjorie McMillan A.

1—Jean Markell, Jennie Shaver, Francis Hickey, Yollande Bisson Dick Donnelly.

Sr. Pr.—Keatha Gallinger.

Jr. Pr.—Margaret Hickey.

J. Winston McMartin, Teacher.

PURSE OF GOLD PRESENTED TO DEPARTING PASTOR

Last Thursday evening before their pending departure to take up the charge of Danville-Asbestos, Que., Rev. A.H. Sproule and Mrs. Sproule were tendered a farewell by their Chesterville and Dunbar friends, when the pastor of Dunbar and St. Andrew's Presbyterian Churches was presented with a purse of gold and Mrs. Sproule with a necklace of crystals, accompanied by an address of appreciation read by Mr. Malcolm Rae, while Mr. Frank Hummel, a member of the Session of Chesterville church, made the presentation.

Rev. R.E. Newman of Chesterville United, expressed the regrets of his congregation at the departure of the pastor of St. Andrew's, with whom he had enjoyed the heartiest co-operation during his tenure in Chesterville.

Short addresses were also made by Messrs J.C. Simser, E. McElheran and C.F. Marshall, expressing the regret at losing such citizens as Mr. and Mrs. Sproule had been while in Chesterville.

HOTEL ASSOCIATION PROPOSES BEER AND WINE

Toronto, Nov. 1—Proposals of the Hotel Association of Ontario for the sale of wine and beer in hotels, under two separate license plans were made public today by Premier George S. Henry. The plan was submitted in a letter from the association.

Two grades of hotels would be licensed to sell beer and wine, or beer only, under the association's scheme. "A" hotels would be licensed to sell both wine and beer, licenses costing from $350 in places under 3,000 population, to $1,500 in cities of 50,000 or over.

Beer licenses would be granted "B" hotels at a cost of from $200 to $500.

"Recent public announcements by members of your Government," said the letter to Mr. Henry, "have created a province-wide anticipation of an early 'loosening up' of the sale of beer and wine in Ontario."

ONTARIO GOVERNMENT ASSISTING EXHIBITORS AT OTTAWA WINTER FAIR

Word has been received from Mr. H.H. McElroy, Manager of the Ottawa Winter Fair, that the Hon. T.L. Kennedy, Minister of Agriculture for Ontario, has generously offered to pay fifty per cent. of the transportation charges on all classes of Live Stock, Poultry, Seed Grains, Apples and Vegetables exhibited at Ottawa Winter Fair, subject to the following conditions, etc.—

1. All such exhibits must come from Counties of and including Northumberland, Peterborough and Haliburton. Grain exhibits from Northern Ontario may also be included.

2. (a) Fifty per cent (or one-half) of the total rail freight charges or fifty per cent (or one-half) of the total truck charges paid by an exhibitor or group of exhibitors will be refunded. In no case, however, will any payment be made on behalf of an exhibitor's own truck.

(b) Fifty per cent (or one-half) of express charges on Poultry, Seed Grains, Fruit and Vegetables paid by exhibitor will be refunded.

3. In all cases, whether exhibits are shipped by Rail, including express, or by Truck, receipted vouchers must be obtained. No refund will be made unless such receipted vouchers are handed in to the Secretary or such other official as may be designated to receive same.

ANNUAL MEETING, LIBERAL-CONSERVATIVE ASSOCIATION

The annual meeting of the Dundas Liberal-Conservative Association was held in Lannin's Hall, Winchester, Thursday, Nov. 2nd. There was a large attendance, and the chairman for the occasion was Mr. Fred Broder of Morrisburg.

The treasurer, J.J. Payne, presented his report, which showed that the association still had a small surplus in the bank. His report was adopted. The election of officers then took place, and resulted as follows:

President—Wm. Timmins, Inkerman

Lady Vice-Pres.—Mrs. Earl Munro, Winchester Springs.

County Vice-Pres.—F.B. Robinson, Matilda.

District Vice-Presidents—Mountain Twp., Ira Ennis and Mrs. W. Weaver; Winchester Twp., Delbert Casselman and Mrs. Ingram Cross; Williamsburg Twp., Robert Whittaker and Mrs. George Hill; Matilda Twp., Arthur McRobie and Mrs. Oliver Irvine; Iroquois village, Jas. Everett and Mrs. D. Everett; Morrisburg Village, J.F. Casselman and Miss Elizabeth Gillespie; Winchester village, R.L. Suffell and J.W. Ault; Chesterville village, Lawrence Doering and Miss E. McGee.

Treasurer—J.J. Payne, Brinston.

Secretary—R.J. Thompson, Iroquois.

Following the election of officers, Hon. Geo. H. Challies, provincial secretary and the local member, was asked to address the meeting. Mr. Challies gave a brief outline on the St. Lawrence waterways scheme which is now being discussed by the Canadian and United States governments. He also explained the governent's redistribution policy, stating that the aim was to cut down expenses. He pointed out that a county must have a population of 25,000 before it could place a candidate in the field, and that that was the reason why Dundas was now annexed to Grenville. He asked the meeting to allow the executive to choose the candidate at a delegated convention. With reference to Mr. Hepburn's recent visit to this county the speaker stated, he did not increase his prestige, and leading Liberals were not following him themselves. They may be asked, as a party, to support a new leader before the next election. He then outlined the work that had been accomplished by the Henry administration, and said that his cabinet was backing the premier to the last man. In pointing out where adverse conditions were responsible for the present depression, he said that trade conditions were gradually improving, and that better times were bound to come before long.

Dealing with the question of Hydro, Mr. Challies said that it was a successful enterprise, and that the electors need have no fear of it becoming a burden.

In concluding his address, the speaker dealt with the question of highway No. 31, which had been recently rebuilt by the government. He stated that some of the fellows who told him that the building of the highway was a good thing, sponsored resolutions at counties' council condemning it.

In closing, he thanked the electors for their support and for the faith they had placed in him during his four years in parliament.

Hon. W.G. Martin, M.P.P., minister of public welfare, was the next speaker, and after congratulating the newly elected officers, paid a high tribute to Hon. Mr. Challies for his splendid work at Queen's Park. In speaking of the depression, Mr. Martin stated that the conditions of farmers today were such that they were experiencing hardships, exceeding even those of the pioneer, but they had the same courage. He pointed out that 500,000 people in Ontario were forced to accept charity, and that it was not necessary for anyone to go hungry in this province. He was glad that the province was going back to relief works this year, and not the dole system.

He stated that such work could be done in the townships if they could carry on their share of a third, as the government was not limiting the amount of work that could be undertaken by any municipality.

He gave a brief review of improved trade conditions in products such as apples, bacon etc., on the British market.

In closing, he wished the new organization much success in their next campaign.

Addresses were also given by A.C. Casselman, M.P. and Aaron Sweet ex-M.L.A.

As a general Conservative rally was to take place at the evening meeting, none of the speakers gave lengthy addresses.

A resolution expressing complete confidence in the present leaders of both the provincial and Dominion parliaments, was passed, before the meeting adjourned.

MORTGAGE SALE

UNDER AND BY VIRTUE of the Powers of Sale contained in a certain Mortgage, which will be produced at the time of sale, there will be offered for sale by ROSS MORROW, Auctioneer, at PUBLIC AUCTION on Friday, the 17th day of November, 1933, at the hour of two o'clock in the afternoon, at the farm of the late Harvey Cook, R.R. No. 2, Brinston, Ontario, the following property, namely,—

ALL AND SINGULAR that certain parcel or tract of land and premises, situate, lying and being in the Township of Matilda, in the County of Dundas, and being composed of the North Half of Lot Number Seven, in the Fifth Concession of the said Township, excepting the Easterly thirty-five acres thereof, heretofore conveyed under registered Deed, said land containing sixty-five acres, more or less, and SECONDLY: being composed of the West Half of the North Half of the South Half of Lot Number Seven, in the Fifth Concession of the said Township of Matilda.

On the said farm there is said to be erected a dwelling house, with suitable farm buildings.

The lands will be sold subject to a reserve bid.

TERMS OF SALE: Ten per cent. of the purchase money to be paid down at the time of sale, and the balance within thirty days.

For further particulars and conditions of sale, apply to

HARRY W. PAGE,
East Block, Parliament Bldgs.,
Toronto, Ontario,
Solicitor to the Mortgagee.

Dated at Toronto, this 25th day of October, 1933. cc

GENERAL MOTORS SPONSORS BROADCASTS

First of the General Motors hockey broadcasts on a National network is announced for November 11, when New York Rangers meet the Toronto Maple Leafs in a National League game at the Maple Leaf Gardens, Toronto. From that date until the close of the regular season of March 17th, there will be a similar broadcast carried each Saturday night from coast to coast. It is announced that from time to time one of the Montreal Maroons' home games will be carried on the National network instead of a game from the Maple Leaf Gardens. Stations, more than 20 in number, that are to carry these broadcasts, are to be definitely listed within a few days.

Besides the coast-to-coast hockey broadcasts, General Motors have arranged regional broadcasts for the Province of Quebec and for Central Ontario. National League games will be broadcast from the Montreal Forum each Saturday night, to a regional network, the first game being between Boston and Maroons. Broadcasts from the Forum will be in the French language when Canadiens are playing. For the Central Ontario region, there will be week-night broadcasts from Maple Leaf Gardens in addition to the National network broadcasts on Saturday nights.

Foster Hewitt, who pleased a vast audience of arm-chair hockey fans last year, will again be announcer on network broadcasts from Toronto and will be assisted by Gordon Castle.

For the National broadcasts from the Forum in Montreal, the announcers are to be Charles Harwood, former hockey player and well-known Montreal announcer, and Elmer Ferguson, veteran Montreal sports writer, with summaries of the play.

N.Y. WATERWAY BODY CHANGES SEAWAY TACTICS

Syracuse, N.Y., Nov. 1—The Syracuse Herald today quotes Peter G. Ten Eyck, former president of the New York State Waterways Association, as saying that the association has changed its oppositionist tactics toward ratification of the St. Lawrence seaway treaty with Canada.

Rather than work for outright rejection of the treaty by the United States Senate in January, the association will seek an impartial survey of the project by economists, before the Senate meets, the paper said.

"We are convinced that, is this is done, the fallacy of building the seaway will be apparent to everyone," Ten Eyck is quoted as saying. "Our fight is to get this through before a vote on ratification is taken.

"No real survey has ever been made," Ten Eyck added. "Who, for example, is going to use the power generated? There is now, in New York State alone, a surplus of 1,000-000 horsepower, which will find few users in my lifetime."

REV. FR. LEO BEVERIDGE

Many will be grieved to learn of the death of Rev. Father Leo Beveridge, which occurred in Vancouver on Sunday. Father Beveridge, during the absence of Father Keaney of Chesterville, at the Eucharistic Congress in Ireland last year, was in charge of St. Mary's congregation in Chesterville, and during his stay made many friends in this district.

He died from the same stomach ailment that claimed the life of his brother John, a year ago. The two were ordained to the priesthood in New Westminster, B.C., on the same day in 1928. After his ordination he taught for a year at New Westminster, before being transferred to St. Patrick's College at Ottawa. Later he returned to Kamloops, B.C.

COMMENCEMENT

The annual Commencement of the Morrisburg Collegiate Institute will be held on Friday and Saturday, November 17th and 18th, at 8 p.m., in the Assembly Room of the school. Evening prices for all tickets Friday and Saturday, 35c. Send the children to the evening performance Thursday at 7 p.m. Admission 10c.

IN MEMORIAM

In memory of my dear mother, Mrs. John Courtney, who passed peacefully away October 26, 1928.

Oh, how I miss you to-day, dear mother,
But your pain and sorrows are o'er
For I know that you are happy, dear mother,
With Him on that beautiful shore.

Missed by Daughter, Blanche.

COKE

Will have another car of coke on track around November 15th. Customers wanting a supply of this clean, economical fuel would do well to send in their orders at once, since this will be our last car this autumn.

ALEX SHANNETTE,
bp Phone 177, Morrisburg.

FOR SALE

BEATTY COPPER TUB ELECTRIC WASHER.
(new guarantee). $1.15 weekly.
Apply
ap R.H. BRADFIELD & CO.

FOR SALE

Ladies' English Rain Coat, size 38. Cost $18.00. Bargain.
BOX 339,
ap Morrisburg.

FOR SALE

Three nurses' uniforms, fine Irish poplin, size 38. Bargain.
BOX 339,
Morrisburg, Ont.

MAID WANTED

An experience housemaid wanted.
Apply
BOX 30,
ap Morrisburg, Ont.

FOR SALE

A counter, 4 ft. by 12 ft. long; two-inch oak top. To quick buyer.
J.D. BECKSTED,
bc Williamsburg, Ont.

TO RENT

Flat to rent in Morrisburg. Possession any time.

Apply
bp LEADER OFFICE.

FOR SALE

Choice mixed wood for sale.
Also apples for sale.
Apply
M.J. CASSELMAN,
tf c Phone 600r3.

FOR SALE

25 White Leghorn Pullets, five and a half months old.
Apply to
KEN. DUVALL,
ac Church Street.

A GOOD TIRE AT A LOW PRICE



Just look at the prices! Then look at the tires —genuiue Goodyear Tires with Speedway tread. Made with Supertwist cords, and Guaranteed.

9 months guarantee against defects and road hazards

ROACH'S GARAGE, Morrisburg.

Voice of the Press

Canada, The Empire and The World at Large

CANADA

Canada's Loan

As long as loans go over the top there is no danger of Canada reaching the bottom.—Chatham News.

Must Bring Hubby Back

A woman who relegated her husband to the chicken coop and took a widower with five children into the house, was given 24 hours by the court to put the boarder out and bring the husband in. If the husband has benefitted by his stay in the chicken coop he should be able to crow over that ruling.—Stratford Beacon-Herald.

Our Changing Climate

If it is true, as is claimed, that glaciers serve as giant thermometers to indicate warm and cold trends on a continental scale, then Canada can look forward to still milder winters and warmer summers. The retreat of western and northern glaciers has been in progress for years and the fact that they are still retreating indicates that the cycle of increasing warmth which scientists have noted is continuing. Dr. F. E. Matthews, who has been keeping a check on Rocky Mountain glaciers for the American Geographical Union, says that these have retreated as much as fifty to seventy-five feet in the past year, while in Alaska the glaciers are also retreating, though not so consistently or speedily. He believes this retreat is part of a cicyle of increasing warmth that began in the middle of the last century, after glaciers had advanced considerably during a cold weather period.—Montreal Herald.

Railway Receipts

From Great Britain there comes word that to date the increase in railway receipts for the second half of the year is now over $5,000,000 as against a decline of $15,000,000 in the first six months. The idea that the "iron horse" was on his last legs will have to be revised.—Brantford Expositor.

The Wily Sex

Psychologists say girls reach maturity much earlier than boys. But they reach middle age much later.—Woodstock Sentinel-Review.

Cruelty to Animals

The report that a number of people who spent the summer in cottages at Hamilton Beach have left behind them a number of cats and dogs, could probably apply to summer cottagers in many parts of the country. It is a disgraceful fact that men and women who are ordinarily accepted as good citizens, think nothing of deserting helpless animals to their fate of death from hunger or cold, or both. They take a dog or cat with them on vacation for the children to play with, and when the holidays are over, calmly drive off, leaving the unfortunate animals—it would be absurd to call them "pets," because no animal that is a pet is ever deliberately mistreated.—to suffer.—St. Thomas Times-Journal.

Prefers $100 to $2,500

Hollywood isn't easily startled, but a young English comedian who has refused contracts at $2,500 a week in order that he may head—at £20 a week—a repertoire company playing Shakespeare and other classics on a London stage has done the trick. Charles Laughton explains that although in the theatrical profession for six years he never "learned the ropes" by playing the classics. Therefore, he is quitting the films temporarily, giving up a magnificent income, that he may continue his education on the "legitimate" stage.—Ottawa Journal.

Western Jubilee

The land that not so long ago was the New West is rapidly acquiring age and tradition. A country over which the buffalo roamed a little more than half a century ago is now urbanized and suburbanized. The City of Medicine Hat last week celebrated the golden jubilee of its founding. Kipling visited there once and was greatly impressed by the profusion of natural gas in the territory and he remarked that it had "all hell for a basement." To-day natural gas is Medicine Hat's chief industry and it is an extremely important place for Southern and Central Alberta.—London Free Press.

Nature's Kindness

After an absence of several years, eel grass is returning to Nova Scotia's shores and fishermen are reaping the harvest, whcih they regard as in the nature of found money. It is used for building insulation and fetches $11 to $12 a ton. Nature is doing its timely bit to help industry in thus sending the eel grass, the disappearance of which puzzled the experts.—Montreal Gazette.

On a Cash Basis

Doctors, dentists and druggists in Pelham, Georgia, have taken a half-page newspaper advertisement to announce that illness in that town has gone on a cash basis. "No credit," the three branches of the healing profession announce, "will be extended to any person who has not satisfactorily settled his unpaid account. Any services rendered such persons will be on strictly a cash basis. All worthy charity will receive the same attention as before." There can be no legitimate criticism of the doctors, dentists and druggists for adopting this attitude. If they succeed in holding all their members together on the idea, the new plan should produce results. The payment of accounts to doctors and dentists, especially, is traditionally slow. It was slow when times were good and everyone had money. In recent years it has been painful.—Border Cities Star.

Preparedness

It is still the desire of most girls to get married, says a heart writer, even though it is a case of "out of the frying pan into the fire." They would stand a better chance of attaining their wish if they would first get acquainted with the frying pan.—Winnipeg Tribune.

Defective Picture

Somebody slipped! Worse than that, somebody else noticed the error! The commemorative postage stamp issued by the Dominion of Canada showed the Royal William without paddle-wheels and paddle-boxes. The anachronism was not spotted until the issue was out and distributed. It was quite fitting that it was in Nova Scotia the province from which the steamer made her heroic voyage across to England that the mistake was noticed.—Fredericton Gleaner.

Ontario's Nickel

It is not two hundred years since nickel first became known to man, but to-day it plays a large part in the commercial world. Canadians are particularly interested, since Canada has almost a monopoly of the output. The value of the nickel or copper produced by the mines of the Sudbury district has reached a total of five hundred millions of dollars. It is estimated by the Sudbury Star that more than thirty million tons of ore have been raised and smelted.—Moncton Transcript.

THE EMPIRE

The Railway Come-Back

Railway directors have had to learn the lesson that the public, like the Deity, helps those who help themselves.. Hope revived when they dropped the old take-it-or-leave-it attitude improved the service and conditions of travel, introduced more comfortable rolling stock reduced fares, linked up rail and road, advertised their wares in the spirit of intelligent salesmanship and made friends with the customer. The response was at first slow and suspicious; but undoubtedly the railways are now winning back the support and goodwill of the travelling public. — London News-Chronicle.

The Health of the People

The constant theme of soap-box agitators is the terrible hardships that the very poor labor under, and we are asked to believe that millions are living on "the starvation line." Sir George Newman's report for 1932 provides a complete refutation of those wild statements. The acid test of a nation's health is the death-rate, and this is steadily falling in the depressed areas as elsewhere. In fact, when "bad" areas and "good" areas are studied side by side, it is frequently found that the condition of the bad areas has improved faster than that of the good ones—and that is saying a great deal, for the country as a whole steadily gets healthier.—Truth (London).

Britain's Right to India

It was the British and not the Bengalis who made Calcutta, who created her trade, and who organized modern India. Not by conquest only but by that great work they have as good a right to India as any other race, Hindu or Mohammedan, and to suggest otherwise is unworthy of the Empire to which they belong.—London Morning Post.

Men and Machines

If society is to avail itself of the tremendous potentialities which follow the saving of labour, it must first settle a vital principle. The machine will become a curse instead of a blessing unless it is clearly established that its economies must be used to provide the average man and woman with a lighter and more tolerable existence.—London Daily Herald.

THE UNITED STATES

The Alimony Worm Turns

In this case it is the woman who pays. In granting a divorce by default to Thomas Folmer Juel, Superior Judge Graham ordered Mrs. Dorothy Lane Juel to pay $15 a month for the support of their small daughter. Mrs. Juel, whom the suit charged with cruelty and desertion, is believed to be living in San Diego. — Los Angeles Times.

Family subsidies are now in force in many industries in France. Employers have to pay contributions to lcoal funds, which are distributed to workmen according to the size of their families, beginning with 7s 6d. a month for one child. The father of four children may receive as much as 50s. a month.

In "The Pen" For Life



He laughed when he sat down in court—but when the judge spoke to him it meant life in the penitentiary for George "Machine Gun" Kelly, United States "bad man" convicted in the Urschel kidnapping case. Kelly is seen securely chained, and with the smile missing, on his way to begin his life sentence in Leavenworth penitentiary.

High Maternal Death Rate in U.S. Due to "Controllable Causes"

Washington.—The high maternal death rate of the United States was pronounced "due largely to controllable causes" in a study released by the children's bureau.

Planned and annotated by an advisory committee of eight of the outstanding obstetricians of the country, the report showed that of 7,300 women who died during the period studied, only 42 women had received adequate prenatal care.

Nine per cent. of the women were found to have had no medical attention whatever, or only when actually dying.

Inaccessibility due to distance and bad roads was pronounced a serious problem. The death rate was much higher for unmarried than for married women.

Midwives were said to have attended 11 per cent. of the women.

"The majority of the midwives were ignorant 'grannies'," the report said, adding, however, "the midwives could not have been responsible for the large proportion of the deaths, since they attended a relatively small proportion of the cases"

Revenue Jumps by $2,362,801

Ottawa.—A net increase of $2,362,801 in revenue collections for September is noted in the monthly report issued by the Department of National Revenue. For the first six months of the current fiscal year revenues, however, declined by $4,441,382 compared with the same period last year. September's total was $18,451,244, as against $16,088,443 for September.

Offer Women Marriage Bonus

Berlin.—Leading German cigarette manufacturers have turned cupid. To relieve unemployment among men, the companies agree to pay each woman employee $125 if she marries and gives up her job. They also are granting newly married male employees $10 monthly as a 'matrimonial contribution."

Welland Canal Sets New Record

September Tonnage Sets High Mark—6,641,935 Tons For 1933

Port Colborne.—Traffic through the Welland Ship Canal for the month of September was the heaviest in the history of the waterway.

Tonnage for the month amounted to 1,373,242 tons, exceeding by 81,039 tons the total for the corresponding month of a year ago. All grains with the exeption of corn, showed decreases from a year ago, but gains were registered in a majority of other categories. The most notable gains were made by flour with an increase of 19,914 tons; cement, brick and lime by 15,635 tons; iron and steel by 8,434 tons; iron ore by 19,594 tons; coke by 38,914 tons and merchandise by 46,845 tons. From the opening of navigation this season to the end of September 6,641,935 tons of freight passed through the canal, as against 6,052,344 tons in 1932.

Once Again, Autumn

It seems but yesterday we said,
How long the evenings are!
How lovely-long the dusk between
The sunset and a star!"

And then the roses budded—
Then corn began to tassle—
Then yellow jackets swarmed to taste
A peach's brimming wassail—

Now suddenly we notice
The falling of a leaf.
And but tonight someone exclaims
"The evening, how brief!"

—Ethel Romig Fuller.

Thirty Million Apples Exported During Week

Montreal.—Nearly 30,000,000 apples from Quebec, Ontario and British Columbia were shipped from Montreal during the past week, it is reported. Shipments were to England, Scotland, Wales, the Irish Free State, Northern Ireland and South Africa.

"Royal Scot" Breaks Down

Thanks to Bad Coal and Water Fails to Climb Divide

Pueblo, Colo. — The "Royal Scot" couldn't take it!

Britain's most famous train was towed into Pueblo five hours late last week. Known abroad as the train that is never late, the Royal Scot's engine developed trouble near Eads, Colo. The gradual rise toward the continental divide begins nears Eads.

Those in charge of the train said alkali water placed in the locomotive in Kansas and the kind of coal which was used had been the cause of the locomotive's trouble. They said the front end of the engine became stopped up, the firebox was clogged with clinkers and the flue sprang leaks.

The train left under its own power for Denver, where it will be put on exhibition. A giant mountain type of engine was following to give it a boost if any more trouble developed.

Girl Swimmer Beats Record — Then Dies

Berlin, Germany.—Two days after breaking a swimming endurance record by keping afloat for 79 hours in the Baldenay Lake, near Essen, Fraulein Litzig died in hospital.

During the last hours of her swim Fraulein Litzig could hardly move, and was in a listless condition. She had to be encouraged by music, noise and shouts to keep afloat.

When she was taken out of the water she had to be wrapped in wadding and towels, and taken in an ambulance to a hospital accompanied by her mother, who declared triumphantly, "I bring you the best swimmer in the world."

Fraulein Litzig beat her own world's endurance record of last year by five hours.

Women Police Protect Peiping

Peiping.—For the first time in China's history, women are engaged as regular "policemen."

The Peiping municipality, after giving candidates three months of intensive training in apprehencing criminals, has chosen 18 fair, stalwart, bobbed-hair, unmarried Chinese girls for police work.

They range from 17 to 25 years, and are dressed in natty khaki skirts and uniforms. They have been issued regulation revolvers and batons, and their main work will consist of chasing burglars and opium smugglers.

Grades of Eggs Are Reclassified

Shoppers May Get "A1," "A," "B" and "C," Ottawa Announces

Ottawa. — In future graded eggs will consist of "A1," "A," "B," and "C," according to a recent announcement by the Department of Agriculture. This simplifies the grading of eggs and displaces the old system of "specials," "extras," "first" and "seconds."

The words "new laid" will be used only in conjunction with grade "A1," and the word "fresh" may be applied only to grades "A1" and "A". All eggs possessing the quality of grade "A" may be sold in that grade irrespective of size. However, eggs of different sizes must be packed separately with the size indicated on the container.

Storage eggs will not be permitted to be sold in a higher grade than grade "B." Changes were also made to prevent misrepresentation in the sale of storage eggs.

Radio Beacons Under Construction

In West Ontario—Lights Also to be used; $60,000 Being Spent

London, Ont.—About $60,000 is being expended in the development of airways in Western Ontario at this time, and included in the program will be facilities for the much-discussed radio range beacons, a directional apparatus for guiding planes.

The scheme is being undertaken by Canadian Colonial Airways, it is stated, which is understood to be the Canadian agent for American Airways. The technical work is being carried out, however, with the knowledge and under the instruction of the department of national defense.

The plan does not provide for short-wave radio stations, as was first reported. The radio range beacons are, however, a costly undertaking, with wireless beams being sent out along a specified course. These beams register on a dial arrangement in the cock-pit of a plane while in the air, so that by keeping within the scope of the beacons the pilot can be assured that he is always on his course.

Radio beacon stations will be set up in the vicinity of Strathburn and also at Simcoe.

The company is also undertaking the improvement of emergency landing fields through this area, while one new field will be built at Simcoe. The chain of emergency ports now includes Tilbury, Northwood, Strathburn, Brantford and Hamilton.

Beacon lights, the majority of which will be operated by electricity, are being maintained at Walker airport, Belle River, Tilbury, Chatham, Northwood, Bothwell, Strathburn, Muncey, London, Dorchester, Williams, Cathcart, Brantford and Ancaster. New beacons are being installed at Beamsville and Allansburg.

The radio beams are sent out along the "short cut" route from Detroit to Buffalo, which cuts over Simcoe, while for night flying the planes will be guided by the beacon lights along the established course. Pilots may, however, have their choice of the two routes while flying after dark, it is pointed out.

Britains' Most Powerful Locomotive Completed

"Industrial Britain" says the London, Midland & Scottish Railway have completed at their Crewe Works the first of three giant new locomotives which constitute the most powerful express passenger type in Great Britain. These new locomotives are intended for duty on the heaviest Anglo-Scottish expresses. In these services, involving non-stop runs with very heavy trains, the new locomotives, which are of the 4-6-2 wheel arrangement, will be able to haul trains of up to 500 tons weight without assistance.

The present accelerated schedules of the Anglo-Scottish expresses, which in the course of the 400 miles journey between Euston and Glasgow or Edinburgh had to surmount the Shap Beattock summits of 915 feet and 1,014 feet above sea level respectively, require the employment of locomotives with a larger boiler capacity. This is a feature of the new engines, whose introduction will obviate the necessity for considerable duplication and piloting of trains during the peak of the seasonal holiday traffic.

Girl Obtains License As Money Lender

London.—A 20-year-old girl has applied for, and obtained a license to run a money-lending business.

The girl told the Lord Mayor at the Mansion House her father had given her the equivalent of $5,000 with which to start the business. She was the secretary and a director.

"Then it's a one-girl company," queried his Lordship.

"Yes," replied the enthusiastic applicant. "But I propose to have a staff."

As the city and police did not oppose it, the application was granted.

Women Should Share Parliamentary Duty

Goderich, Ont.—"There is no good reason why half the members of our Federal Parliament should not be women," declared Dr. W. W. Martin in an address before the Home and School Club. "If you put up a woman candidate I will vote for her. Their close contacts far surpass those of men, especially in their knowledge of education, public relief, national health, child welfare, white slavery and birth control," he said.

Unconscious Humor Of School Children

Sudbury, Ont.—Just a few "howlers" read at Division 6 Teachers' Convention here:

"The explosion of the Acadians took place because they refused to sign the oath of elegance."

"Argentina is noted for its meat which is frozen on the hoof."

"Adam Beck sat on the first Hydro Electric generator."

Precious stones are smuggled into the United States to such an extent that it is estimated half the diamonds and other gems sold there have never paid duty.

Austrian-German Border Guard Doubled

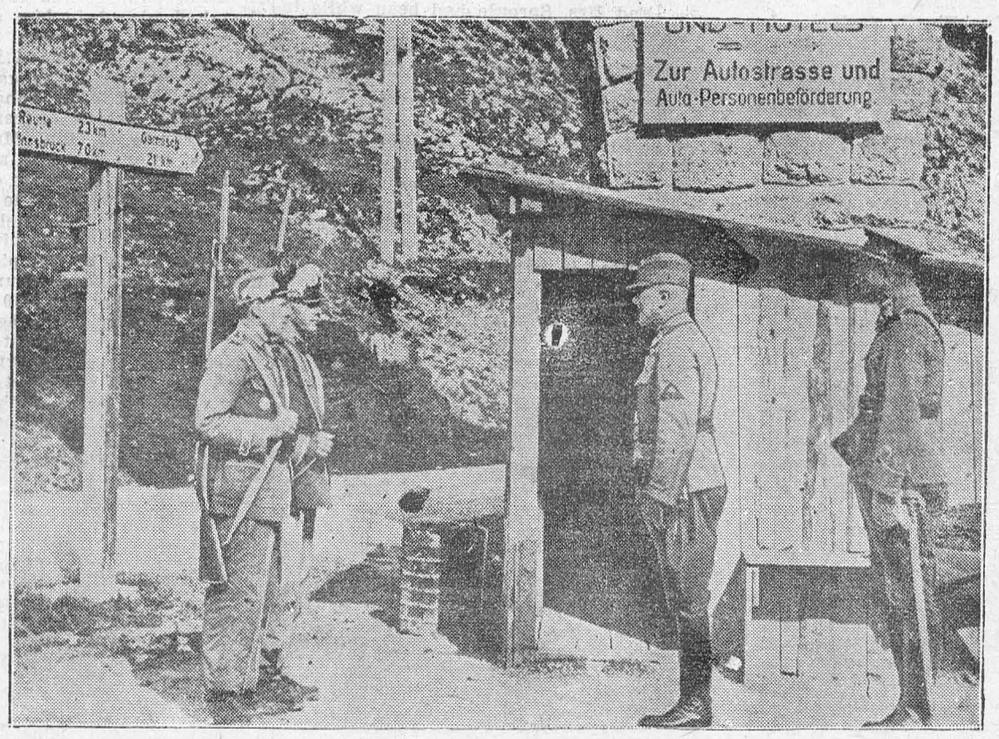

Guard at a railway station on the Austrian-German border where Austria has redoubled her guard to suppress Nazi propaganda and influences in the rift between two governments that reached an alarming point, recently, with the attempted assassination of Chancellor Dollfuss. You will notice there now two sentries.



WHY not go home for Christmas? . . . Perhaps you haven't been there for years. Restful cabins . . . comfortable public rooms . . . marvellous meals . . . and the perfect Cunard Personal Service await you in whichever class you travel on these popular ships.

SPECIAL CHRISTMAS SAILINGS

from MONTREAL *on*

Nov. 24 — R.M.S. "AURANIA" to Havre and London.

Nov. 27 — R.M.S. "ATHENIA" to Belfast, Liverpool, Glasgow.

from HALIFAX *on*

Dec. 9 — R.M.S. "AUSONIA" to Plymouth, Havre, London.

Dec. 15 — R.M.S. "ASCANIA" to Plymouth, Havre, London.

Dec. 15 — R.M.S. "LETITIA" to Belfast, Liverpool, Glasgow, from Saint John, Dec. 14.

Low Round-Trip Fares

Cabin Class.....from $206.00
Tourist Class.....from 168.00
Third Class..... 131.50

Ask about our Special Christmas Excursions, from your local agent or from the nearest Cunard office 217 Bay Street, (Elgin 3471) Toronto

SAIL CUNARD ANCHOR-DONALDSON

3-B3

Are You WEARY?

Do you find it hard to do things some days? Days when body and brain feel oppressed? Incomplete elimination of body wastes is probably the reason. It is most likely the reason even though you are as regular as can be in your daily habits, because regularity is no guarantee of completeness. Follow these simple health rules: Eat moderately, sleep sufficiently, get lots of fresh air and exercise—and once or twice every week take a bracing, sparkling glass of Andrews Liver Salt. Andrews will purify and invigorate your whole system and help Nature end those tired, "headachey" days. Get Andrews Liver Salt from your druggist. 35c and 60c in tins. 75c for the new, large bottle. Sole Agents: John A. Huston Co. Ltd., Toronto. 2

Judging Babies Requires More Than Wisdom

New York.—As a city magistrate, Benjamin Marvin spends a great deal of time passing judgment upon various and sundry persons brought before him, but judging babies—that's something entirely different.

Asked to serve as a judge in a baby contest, the magistrate replied as follows: "Every baby is the prettiest baby in the world to its mother, and it would require more than the wisdom of a Solomon to select the prettiest child and at the same time please the mothers of the other babies. I'll stick to my own job, watching adults who pass before me. It's much easier.

Heaven and Earth

A wide, rich heaven hangs above you, but it hangs high; a wide, rough world is around you, and it lies very low.—Donald J. Mitchell.

"Life has commonly more unheroic than heroic features."—Adolf Hitler.

If Past 45

and "Low" and Upset Look for Acid Stomach

HERE ARE THE SIGNS:

Nervousness	Frequent Headaches
Neuralgia	Feeling of Weakness
Indigestion	Sleeplessness
Loss of Appetite	Mouth Acidity
Nausea	Sour Stomach

Auto-Intoxication

WHAT TO DO FOR IT:



TAKE—2 teaspoonfuls of Phillips' Milk of Magnesia in a glass of water every morning when you get up. Take another teaspoonful 30 minutes after eating. And another before you go to bed.

OR—Take the new Phillips' Milk of Magnesia Tablets — *one tablet* for each teaspoonful as directed above.

If you have Acid Stomach, don't worry about it. Follow the simple directions given above. This small dosage of Phillips' Milk of Magnesia acts *at once* to neutralize the acids that cause headache, stomach pains and other distress. Try it. You'll feel like a new person.

But—be careful you get REAL milk of magnesia when you buy—genuine PHILLIPS' Milk of Magnesia. See that the name "PHILLIPS'" is on the label.

ALSO IN TABLET FORM

Each tiny tablet is the equivalent of a teaspoonful of Genuine Phillips' Milk of Magnesia.



MADE IN CANADA

Phillips' Milk of Magnesia

Passing Marks in School Depends On Pleasing Teacher

So a Research Director Explains Why More Boys Than Girls Fail in Examinations

Cleveland. — More boys than girls, report the statisticians of the Cleveland Board of Education, invariably "flunk" school courses, but not because boys aren't as bright.

Here's the reason William L. Connor, research director, gives:

"Boys pester the teacher more, and she consciously or unconsciously takes it out on them in marking."

The latest survey of the board of education's bureau of child accounting bears out similar results obtained three years ago in showing that boys do not excel girls in a single subject, so far as the percentage who keep from "flunking" is concerned.

"Boys are as bright as girls," Connor maintains. "In fact, boys generally rate higher on tests than do girls. It just goes to show that passing marks in school depend upon pleasing teacher.

"The schools are set up in such a way that a premium is placed on conformity, and girls conform better than boys."

Duchess of York Eats Seaweed

Portree, Isle of Skye.—The Duchess of York ate seaweed one day recently.

The occasion was the lunch at the opening of the new hostel at Portree, presented by the Earl of Elgin. Every item on the menu, except coffee, came from the island of Skye.

Snipe cream and a special seaweed mould were the two delicacies

Skye lived up to its title of the Misty Isle. But the mist that gathered on the mountains did not damp the enthusiasm of the large crowds that awaited the arrival of the royal pair at the hostel.

The Duke of York, declaring the hostel open, said: "I have heard that its romance and beauty have earned for this island such titles as the Isle of Mist and Shadows, and the Isle of Glowing Morn.

"And now I should like to add another—the Isle of Kind and Loyal Hearts."

WIFE'S DELIGHT AT HUSBAND'S LOSS

30 Pounds of Fat!

Here is something all wives of fat men will be glad to know. It is the experience of a woman whose husband recently weighed 230 lbs. She writes:

"I really feel I must write and tell you that, after taking Kruschen Salts for nearly 3 months, my husband has got his weight down from 230 lbs. to 200 lbs. This has been achieved by nothing else but Kruschen. I am too heavy also, and I started taking Kruschen only three weeks ago. Already I have got down from 153 lbs. to 144 lbs. We are delighted." — (Mrs.) C.

Kruschen combats the cause of fat by assisting the internal organs to perform their functions properly—to throw off each day those waste products and poisons which, if allowed to accumulate, will be converted by the body's chemistry into fatty tissue.

Better Protection For the Family, Aim Of Chilean Measure

Santiago, Chile.—It is a long time since Congress has been asked to pass a law assured of so much disinterested support as that relating to the Propiedad Familiar. A group of deputies—conservatives, liberals and radicals alike—have presented a special bill in the chamber amending social legislation with respect to the family in all classes.

If the present family head loses his employment, drinks or is put in prison, the painful spectacle is presented of innocent women and children reduced to the utmost distress through no fault of their own. The idea of the bill is to constitute the family as a legal entity, the effects of which would not be subject to embargo, as it is under resent legislation.

Under the new law the family head will be compelled to inscribe his home at the national property office, listing his family and home effects. His misbehaviour or irresponsibility, even if it leads to conviction before the law, will not permit any family property to be embargoed nor the home to be broken up to satisfy an award for damages.

Where inveterate irresponsibility is proved the State will be empowered to intervene and provide for the maintenance of the family and the education of the children.

Coins made of an alloy of chromium and nickel, which is non-corrosive, may be tried by at least two foreign Powers. Such coins would be very clean to handle.

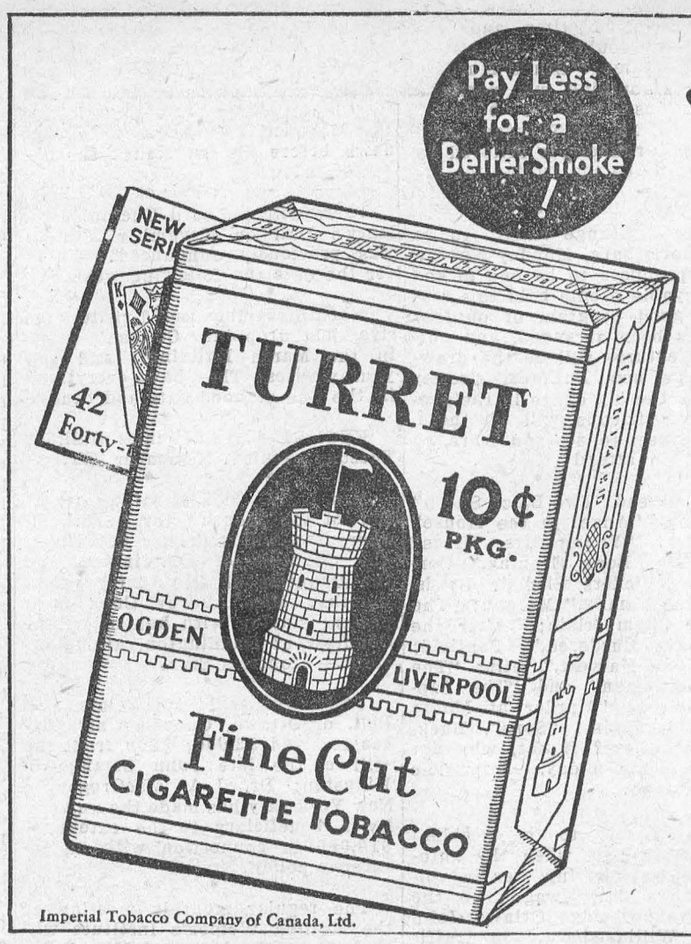

More Turret Fine Cut for the same money

—and Poker Hands, too!

Now we give every man who "rolls his own" more Turret Fine Cut for the same old price! On this new deal you'll get still more cigarettes from every package of Turret Fine Cut—you'll actually *save* money by purchasing this cool and fragrant cigarette tobacco and buying your own cigarette papers.

Remember, too—you can get 5 large booklets of "Vogue" or "Chantecler" cigarette papers *free* in exchange for one complete set of Poker Hands.

It *pays to* "Roll Your Own" with

TURRET FINE CUT CIGARETTE TOBACCO

SAVE THE POKER HANDS

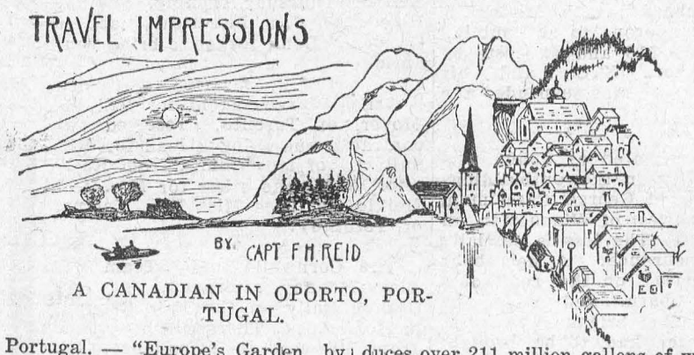

A CANADIAN IN OPORTO, PORTUGAL.

Portugal. — "Europe's Garden by the Sea laid out," to quote a quaint translation from the works of one of Portugal's best romantic poets—is a country that is too little known in Canada. Since the days of the Peninsular War, it has had a treaty with Great Britain and, under the terms of this treaty, Portugal sent 10,000 troops to the Great War. A country with a most interesting and important history; beautiful in its unique landscapes and in the varied hues of the sea that borders its coasts, it is unspoiled by tourist traffic.

In the summer of 1931, I directed the first party that ever left Canada or the United States, to visit Portugal. We entered the country at the frontier over the Minho River, separating Tuy on the Spanish side from the fortified town of Valenca on the Portuguese side. From here we motored through a primitive country where long horned, cream colored oxen were used to haul all kinds of commodities—stone, wine, cork, produce, etc. Frequently the wheels of the cars were solid sections of trees and the patience of the animals—to say nothing of the bare-footed driver—and the cumbersome pace, at which the vehicle moved, was in direct contrast to the speed with which we, in Canada, are accustomed.

We spent the night at Santa Luzia, a promontory above the town of Vianna do Castello, overlooking the Atlantic and a considerable portion of Spain and Portugal—a view that many prominent artists have hailed as one of the finest in the world. In the morning we returned to a lower level by a tortuous, corkscrew-like road and boarded a very comfortable train to Oporto.

Oporto, the centre of the port-wine industry and the second city in Portugal, is situated near the mouth of the Douro River. The country here is hilly and Oporto is built on sloping ground, having two headlands, on one of which is located some of the principal buildings — the Bishop's Palace, Cathedral, etc.—while the other headland is clothed with vineyards. In this latter connection it would be interesting to know that Portugal produces over 211 million gallons of wine in a given year and that most of this trade is in Anglo-Portuguese hands, many of the firms having names like Macdonald, Johnston, and so on. The wine is brought to Oporto — the name means "the Port" — from the many vineyards that line the river and it is either conveyed by ox carts or by the equally picturesque little wine boats—each having a single mast and a multicolored square sail —the wine being contained in three or four casks amidships.

Oporto has also a big trade in fish and is the distributing centre for that commodity to many parts of Europe. On the day, I am about to mention, I was strolling down the river, wending my way through a market where fish women, ox carts, poultry sellers and their customers—all of whom were viewing my progress with much good-natured curiosity. The harbour, at this point, was full of shipping and I was busy taking pictures of all the different activities. I had just snapped one picture, showing the boats, with the huge, steel-arched bridge in the background and some women washing clothes, at the river-bank, in the foreground, when I glanced at a three-masted schooner and was surprised and thrilled to read the words "LUNENBURG, NOVA SCOTIA," painted on her stern. I can assure my readers that it didn't take me long to accertain the ways and means to board that ship and, when I had accomplished my desire, I found that the crew were no less surprised and pleased to see me than I had been to see their vessel. All were Newfoundlanders — young husky fellows; the skipper being under 30 years old—and they had been in the port for nineteen days, with a cargo of winter fish, under the hatches. They had crossed the Atlantic, under their own sail, and were a bunch of homesick boys, anxious to dispose of their cargo and return to their homes. Portuguese sailors, in turn, are often to be seen on the Grand Banks, off Newfoundland—it is an international exchange of maritime activities that is not realized by many in this country.

I had meant to mention other incidents, occurring during our visit to Oporto, but these must wait for another time. Next week, in view of the tremendous interest in everything pertaining to Germany, I shall relate something of my impressions of "Hitlerism," as gathered from visits to Germany in July and August of this year.

OLD PEOPLE FEEL YOUNG

Just because more years than you care to count have fled by on your life's calendar is no reason for *feeling* old. Age, after all, isn't a matter of years. It is a matter of health. Stay vigorous and you stay young. But how, you ask. Do it the way thousands of people of advancing years do. Take Wincarnis regularly. Wincarnis is a delicious wine, free from drugs, that brings you all the valuable elements of grapes combined with the highest grade beef and guaranteed malt extract. Its invigorating effect is almost magical—yet perfectly natural.

These valuable elements in Wincarnis give your ageing system exactly the stimulating nourishment it requires. They soothe your nerves, enrich your blood, and flood your whole body with almost youthful buoyancy and vigour.

More than 20,000 medical men have heartily endorsed Wincarnis. It is a great tonic. It will make you *feel* young again by creating for you new stores of strength and energy. Get Wincarnis from your druggist—Sales Agents: Harold F. Ritchie & Co. Ltd., Toronto. 30

Woman of Forty Most Likely Accident Victim

Chicago.—If you're a woman of about 40 years of age wearing high heeled shoes and carrying a shopper's bundle then you're the most likely person to be victim of a street car mishap.

E. J. Kreh, manager of the accident bureau of the Philadelphia Company, Pittsburgh, gave that as a composite picture of street car accident victims in an address before the 22nd annual Safety Congress.

Strangely enough, he said, most of the injuries were not suffered during peak traffic hours but at times when 20 or less passengers were on the cars.

When Your Daughter Comes to Womanhood

Give Her Lydia E. Pinkham's Vegetable Compound

Most girls in their teens need a tonic and regulator. Give your daughter Lydia E. Pinkham's Vegetable Compound for the next few months. Teach her how to guard her health at this critical time. When she is a happy, healthy wife and mother she will thank you.

Wife Has Right To Keep a Diary

Hungarian Court Denies Plea of Husband Who Broke Pledge Not to Read it

Hungary's highest court has ruled that a wife has the right to keep a diary and that her thoughts and feelings as expressed in it do not constitute grounds for divorce.

Two years ago a man of wealth married a 19-year-old girl of a family which was then prosperous. After the couple returned from a honeymoon trip of three months abroad the wife announced that she had kept a diary since meeting her husband.

"These are my most secret thoughts," she said. "I have no girl friend in whom to confide, and besides I wish to keep the diary because I have literary ambitions. But you must give me your word or honor never to read it."

The husband complied. Some time later, leafing through a notebook left on a table, he saw an entry which aroused his suspicion. His wife coming home at that moment, he could not read further. Haunted by jealousy, he sent the wife to a watering-place and read the diary.

The day before the wedding the girl had set down her belief that for most women marriage is a renunciation. She wrote that her husband was wealthy and held a good position in society, but that she knew he was not the man for her.

Later entries revealed that she came to hate him. "We have not one thought or feeling in common," she wrote. One notation said that the arrival of children would be "frightful," as she was sure she would hate the child as she did her husband.

Upon her return the husband revealed that he had seen the diary and said he would insist upon a divorce.

The wife refused, saying she had always fulfilled her duties as a wife, that he had given his word of honor not to read the diary and that it did not constitute grounds for a divorce.

In the first court the wife's view prevailed. An appeal by the husband resulted in a reversal of the verdict and he was granted a divorce, based on the wife's objection to bearing children. The wife then appealed to the highest court and the divorce plea was withdrawn.

Divine grace sometimes descends in the form of plain common sense.

SKIN RASHES

Give Place to Velvet Smooth Skins

In almost countless numbers, skin sufferers have had cause to be thankful for D.D.D., the prescription of a highly successful physician, Dr. D. D. Dennis. This liquid prescription, now made and endorsed by Campana's Italian Balm chemists, allays irritation almost at once, and quickly clears up such skin troubles as eczema, hives, acne, ringworm, dandruff, pimples and rashes. Ask your druggist for D.D.D. Prescription. Trial size, 35c. Guaranteed to give instant relief or money refunded. 7

Classified Advertising

FARMS WANTED.

REVENUE PRODUCING PROPERTIES exchanged for equipped farms, preferably clear; good buildings, stock and equipment, for good Toronto property showing good returns and cash. Write John Stark & Co., 331 Eglinton West, Toronto.

PATENTS.

AN OFFER TO EVERY INVENTOR. List of wanted inventions and full information sent free. **The Ramsay Company.** World Patent Attorneys. 273 Bank Street, Ottawa, Canada.

BIG SEWING MACHINE BARGAINS.

SINGERS, $16.00, $19.00; ELECTRIC Singer, $20.00. Fine condition. Norwood, $13.00; Gooderich, $13.00; New Raymond, $13.00; New Williams, $12.00; New Howe, $12.00; Standard, $10.00. Also Raymonds, Williams, Royals, Hudsons, New Home, Whites, Davis, and many others at $7.50 each. All guaranteed in fine running order. Good sewers. Lowest prices in Canada. Send for list. Universal Company, 2328 St. James, Montreal.

AGENTS WANTED.

LOCAL REPRESENTATIVES wanted for special Christmas proposition. Earn $5 to $10 per day. Spare or full time work; liberal guarantee. Winston Co., Toronto, Dept. 1.



Gas in the Stomach

Gas in the stomach, belching, sour water brash, pain after eating, etc., can be overcome within three minutes if you will take a little Bisurated Magnesia in water after you eat. The ordinary Bisurated Magnesia which you can get at any drug store will correct acid stomach and stop acid indigestion immediately. Try it and see.

CUTICURA

Soap for daily use.
Ointment to heal skin irritations.
Talcum ideal after bathing.
Soap 25c. Ointment 25c. and 50c. Talcum 25c.

YOUR LIVER'S MAKING YOU FEEL OUT OF SORTS

Wake up your Liver Bile —No Calomel needed

When you feel blue, depressed, sour on the world, that's your liver which isn't pouring its daily two pounds of liquid bile into your bowels.

Digestion and elimination are being slowed up, food is accumulating and decaying inside you and making you feel wretched.

Mere bowel-movers like salts, oil, mineral water, laxative candy or chewing gum, or roughage, don't go far enough.

You need a liver stimulant. Carter's Little Liver Pills is the best one. Safe. Purely vegetable. Sure. Ask for them by name. Refuse substitutes. 25c. at all druggists. 52

END PAIN — *Soothe*

SORE HANDS *by Rubbing in* 83

MINARD'S "KING OF PAIN" LINIMENT

LOCAL AND GENERAL

Mr. George D. Howith is spending a few days in Ottawa.

* * *

Mr. Raymond Mallen of Brockville, spent the week-end with relatives in town.

* * *

Mr. and Mrs. Leo Laurin and family spent Sunday with Miss Rita Laurin in Kingston.

* * *

Miss Ruth Pyper and Miss Helen Merkley spent the week-end at the Ontario Ladies' College, Whitby.

* * *

Mrs. P.A. McIntosh and daughter Annie, of Spencerville, spent Sunday with Dr. and Mrs. E.F. MacIntosh.

* * *

Mrs. J. Clinton Fetterly spent the week-end with her parents, Mr. and Mrs. Edgar McIntosh, at Kingston.

* * *

Have you tried a sample of that delicious home-made fudge shown in Coligan's window in the Marsh Building?

* * *

Mrs. Chas. Hummell was on Wednesday reoved to the General Hospital, Brockville, where she underwent a successful operation on Thursday morning.

* * *

Mr. and Mrs. G. Arthur Payne of Dundas, Ont., were guests of Mrs. Ella B. Roy and family, and Mr. and Mrs. Jas. Mallen and family, last week.

* * *

Mr. Patrick Moran of Connaught, a highly respected farmer, passed away on Saturday last in a Cornwall hospital, the funeral taking place at Crysler on Tuesday.

* * *

Buy Coutts Canadian-made cards this Christmas. Something just a little different. All prices, 5c to 25c also boxes, 39c to $1.00. For sale at The Corner Shoppe.

* * *

CORNS, calluses and ingrown toenails do hurt. Use Cress Salve. At your druggist's.—D.T. Henderson, Morrisburg, Ont.

* * *

Have you ordered your personal Christmas cards? If not, come in and see Coutts made-in-Canada Cards, at the CORNER SHOPPE.

* * *

The regular meeting of the Women's Institute will be held in the Agricultural Office, on Monday Nov. 6th, at 3 p.m.

* * *

Mrs. James Miller of Ottawa visited Morrisburg on Sunday, a guest of Mrs. James Jarvis and Miss Ida E. Merkley.

* * *

Mrs. Harry A. McVitty returned to Montreal Tuesday, after spending three weeks with her parents, Mr. and Mrs. John McMartin.

* * *

Why pay two fifty for a book, when you can read the latest books for three cents a day from The Corner Shoppe.

* * *

Mr. and Mrs. E.A. Schneider of Rockville Centre, Long Island, returned home on Friday, after spending the past week, guests of Mr. and Mrs. H.D. Pyper.

* * *

Messrs H.C. Jarvis and Arnold Jarvis were winners of the first prize for the best costumes, at a dance on Tuesday night, held under the auspices of the L.O.L. of Cornwall, at their hall there.

* * *

Dr. George Peterson and Mrs. Peterson, of Saskatoon, Sask., are guests this week of the former's brother, Mr. R.S. Peterson and Mrs. Peterson, of Toyes Hill. Dr. Peterson is a successful surgeon at Saskatoon.

* * *

Christmas is barely two months away. Buy your Christmas Cards early. Boxes at 12 for 39c, 14 for 60c, 16 for 75c, 12 for 85c, 21 for $1.00, and single cards from 5c to 25c, at The Corner Shoppe.

* * *

Mrs. Carr, of "The Ship's Mate," entertained at luncheon Saturday, for her mother, Mrs. Sweet of Winchester: Miss Ida E. Merkley of New York, and Mrs. George and Mrs. M. McTaggart of Clinton, Ont.

* * *

Travelling at high speed east of Morrisburg Wednesday, the westbound C.N.R. pool train bound for Toronto struck and killed three horses which had wandered on the tracks. The train was delayed for half an hour by the mishap.

* * *

A force of men belonging to the Bell Telephone Co. is engaged in making repairs to the lines between Morrisburg and Williamsburg, which suffered heavy damage in the snow storm last week, over 20 poles being brought down, with telephone communication between the two villages interrupted.

* * *

Eighteen head of cattle and two horses were burned to death when the barn on the farm of John Bradley, two miles east of Spencerville, was destroyed by fire Wednesday night. The loss is estimated at $7,000, partly covered by insurance. A sprained ankle was suffered by one of the helpers.

* * *

After five years of Conservative government under Premier Simon Fraser Tolmie, British Columbia on Thursday turned back to the Liberal fold. Before midnight at the Pacific coast (3 a.m. E.S.T.) the early count in the general election—the most baffling battle of variegated political forces since the province entered Confederation in 1871—gave a majority over all to the Liberals.

Word has been received of the death in Calgary of Mary Catherine, widow of the late A.J. Corrigan, a prominent business man for many years in Dundas County. Mrs. Corrigan was in her 88th year, and had been ill only a few days.

* * *

Harry Battershell, sexton of St. Luke's church, Kingston, who was brutally beaten by Halowe'en revellers, was resting easily in hospital today, but he was unable to give a clear picture of what happened Tuesday night.

* * *

When fire of unknown origin broke out in a barn owned by Mrs. John Murphy, Chesterville, at 1.30 a.m. Thursday, the building and its contents of grain were completely destroyed, and for a time neighbouring dwellings and the Chesterville High School were seriously threatened.

* * *

Victim of a heart attack, John Helmer, aged 82, dropped dead on Riverside Drive, Canton, N.Y., on Monday last, on his way to his home. He was born at South Mountain in 1851, a son of George and Catherine Helmer, and had been a teamster in Canton for 60 years.

* * *

James P. Doyle, aged 59, who had conducted the St. Louis Hotel at Fort William for 28 years, died there on Tuesday night, after a long illness. A native of Prescott, he is survived by his wife and three children.

* * *

Dr. Robert J. Gardiner, one of Kingston's leading physicians, died suddenly at his home Tuesday afternoon, about two o'clock. He had been apparently in good health until Monday, when he coplained of a pain around the region of his heart. The doctor was around Tuesday morning as usual, but after lunch he was suddenly stricken with a heart attack, and death occurred soon afterwards.

* * *

Those who attend the Eastern Ontario Liberal Conservative Convention in Ottawa next Wednesday, 8th November, will have the opportunity of hearing the greatest array of Cabinet Ministers ever heard at one gathering in this part of the province. At the afternoon session, six prominent speakers will be heard, and at the banquet at 7.30 p.m., Hon. R.B. Bennett will be heard. The music for the banquet and dance will be furnished by the orchestra of the Governor General's Foot Guard Band. Tickets may be procured from John F. Casselman or F.H. Broder.

Finding the limbless body of one of the young girls who disappeared from their homes at Gaspe, Que., mysteriously some time ago, the police have redoubled their efforts to solve the crime. "Brutal Murder" said Dr. R. Fontaine, who performed the autopsy on the body of Maud Ascah, 15, on Tuesday. Revenge by rum-runners is believed by authorities to be the motive for the crime.

* * *

The grand Orange rally, to be held in Morrisburg, Monday November 6th, promises to be one of the most enjoyable events held this season. A good program of outdoor sports has been arranged, and outstanding features will be the drawing for the new DeForest Crosley radio, and the big dance in the evening. Your friends will be there, and will expect to see you there, so don't fail to attend.

* * *

Have you read "Two Black Sheep" by Deeping; "Angel in the House" by Norris; "Young Mrs. Miegs" and "A Nice Long Evening," Corbett; Ann Vickers Sinclair Lewis, "Girl in the Family," Morgan; "The Auction," Chamberlain; "After the Deacon Was Murdered," Penfield; "Peng Wee's Harvest," Miln; "The Three Gentlemen" and "The Sapphire," Mason; "Murder at Monte Carlo," Oppenheim; "Sons", Buck, and many others? If not, why not for three cents a day, from The Corner Shoppe.

* * *

As the sequel to an accident about a week ago, when the automobile he was driving was in collision with a dairy wagon on the Laurier avenue bridge, Ottawa, John Gzowski, Williamsburg, in traffic court at Ottawa on Wednesday afternoon, was charged with driving in a manner dangerous to the public. He was fined $10 and $2 costs by M.J. O'Connor, K.C., and his operator's license was suspended for four days.

* * *

Damage estimated at $2500 was caused by fire in the outbuildings on the farm of George Casselman, 4 miles southwest of Winchester, on Thursday last. The loss is partially offset by insurance. A neighbour noticed flames on the roof of a large frame barn, and gave the alarm. A bucket brigade was formed, but water had to be brought nearly a quarter of a mile, and the barn and a horse stable were destroyed. Machinery, some pigs, and a litter of seven pups were saved.

* * *

What might have resulted in a serious accident happened to Dr. Ferrier of South Mountain, on Tuesday, Halowe'en night, when he was driving home from Winchester. A short distance from Inkerman, he saw on the road what he thought was a bunch of corn stalks, and thought to pass over it, but, much to his surprise, he discovered that the corn stalks were only a camouflage of rocks and planks that had been placed there by some thoughtless youths. The doctor's car went into the ditch, and was somewhat damaged, and before he got away the boys, who were in hiding, started throwing snowballs at him. The doctor was somewhat shaken up, and that he escaped more serious injury was because he was able to slow down before his car struck the obstruction.

* * *

There will not be a Euchre in St. Mary's Hall on November 8th, as was previously announced. Watch for the date the following week.

* * *

When those unexpected visitors arrive, just drop into Coligan's Store in the Marsh Building, and end your worries. They have everything in the line of good eats and candy.

* * *

EUCHRE—In St. James Hall, on Tuesday evening, November 7th.

* * *

Mrs. G.W. Cook is sailing at the end of the month for Scotland, where she will visit her daughters, the Countess of Haddington and the Countess of Minto for some months. Miss Audrey Cook is at present staying with her sister, the Countess of Haddington, at Mellerstain.—Montreal Star.

* * *

Under the will of the late J.J. Bell, of Ottawa, Queen's University has received $2,000; $500 from the will of the late John Strange of Kingston; Dr. J.A. MacGregor of New York City has made the university a beneficiary to the extent of $10,000 in connection with an insurance policy.

* * *

The regular monthly meeting of the Matilda Women's Institute will be held at the home of Mrs. Robt. Bell on Thursday evening, Nov. 9. Roll Call, "An historical place in Dundas." Don't forget to bring your antiques.

* * *

Arnold Jarvis, agent for Hill the Mover, of Toronto, received two contracts, one being a load for Mrs. Sullivan, of Morrisburg, from Rochester, N.Y., the other for Mrs. J.H. Meikle, Jr. (nee Miss Elsa Kastner of Toronto).

* * *

The Cornwall Rugby Team will play Monday afternoon, at the Orange Rally on the Fair Grounds in Morrisburg. There will be a band from Prescott in attendance, and the following foot races will be held: Half-mile, boys, open; 100 yds. dash, girls, open; 440 yd. dash, boys, open. A half-holiday will be observed on Monday afternoon, by pupils and staffs of the local Public School and Collegiate Institute.

* * *

Hon. Peter Heenan, former minister of labor, was directed by Justice Armour, at the assizes in Brockville Wednesday, to pay Abraham Tessis, Brockville junk dealer, $700 damages, arising from a collision on Highway No. 2 at Mallorytown on May 12 last. His Lordship found for Tessis in the sum of $1,000, but considered he was negligent for the accident to the extent of 30 per cent. in that he did not take sufficient precaution in driving on to the highway from a private road. Justice Armour considered Mr. Heenan negligent to the extent of 70 per cent., in that he should have turned his car further out in the road when he first observed Tessis on the highway.

BELOVED PASTOR WARMLY WELCOMED

(Recorder & Times, Brockville)

Very Rev. Dean A.J. Hanley, pastor of St. Francis Xavier's Church, was warmly welcomed by the parishioners Sunday evening, and presented with an address, expressing joy at his return, coupled with a pledge of devotion and loyal support, and accompanied by a purse of gold, as a remembrance of his visit to the Holy Land and to Rome, where he, with other members of the Canadian pilgrimage, was recently granted the blessing of an audience with His Holiness the Pope.

To the strains of "Vivat, Pastor Bonus" sung by the choir, Dean Hanley was escorted from the rectory by the altar boys of the church and the acolytes, accompanied by several members of local and visiting clergy. The main vestibule of the church was decorated in papal colors, surmounted by a large "welcome" banner, and the procession proceeded to the main altar, which was also resplendently decorated for the happy occasion.

Dean Hanley presided at benediction, and Father McCabe of Ballycanoe led in the recitation by the large congregation of the Rosary.

Immediately following the celebration of the holy office, a committee composed of representatives from the congregation, approached the altar-rail, where an illuminated address was read, and presented to Dean Hanley. At the proper time the presentation was made of an English morocco wallet, with silver plate suitably inscribed, and containing a substantial amount of money, given by the parishioners. This presentation was followed by a further demonstration of the love and devotion in which Dean Hanley is held, in which little Miss Margaret Downey tendered the rector a huge basket of beautiful crimson roses.

After ascending to the pulpit, Dean Hanley addressed the congregation, expressing his deep appreciation of, and thanks for their gift. He stated that in the less than eight weeks he had been absent, he had travelled approxiately 14,000 miles, a little better than half way around the world. So much could be said of the Canadian Jubilee Pilgrimage, Dean Hanley stated. It was made up of some 20 priests from various parts of Canada, and 70 laity, under the direction of Bishop Plant of Quebec, with Rev. F. Primeau of Quebec, as director.

Briefly, yet in vivid descriptive terms, the gifted speaker referred to his visit to numerous shrines on the continent, where he was privileged to celebrate Mass. On October 5, Dean Hanley's birthday, the pilgrims were granted an audience with the Pope. His Holiness made the rounds of the throne-room, the speaker related, and shook the hands of every one of the pilgrims, later speaking to them for some 25 minutes in French.

After bestowing the apostolic blessing, Dean Hanley concluded his remarks by publicly thanking Fr. O'Neil for any part in the welcoming demonstration, the parishioners for their whole-hearted co-operation with Father O'Neil and Father Cunerty, and the staff of St. Mary's College for the assistance given Fr. O'Neil during the speaker's absence from Brockville.

THE RED & WHITE STORE

Lock Street

Hannah Dates, 2 pounds	19c
Molasses per tin	10c
Poppy Tea, per pound	39c
Clark's Soups, 3 tins for	25c
Walker's Sodas, 2 pounds for	25c
Clark's Governor Sauce, per bottle	27c
Onions, 8 pounds	25c
Shredded Wheat, 2 pkgs.	23c
Fresh Canadian Cheese, per pound	12c
Select Biscuits, per pound	15c
Canned Corn, 3 cans for	25c
Clark's Pork & Beans, 2 cans for	25c
Christies Premium Sodas, 3 boxes	25c
Cooking Beans, 3 pounds for	10c
Condor Pepper, per pound	40c
Lucerne Cheese, half pound	17c
Kraft Miracle Salad Dressing	19c
Marshmallow Biscuits, per pound	15c
P & G Soap, 10 bars	37c
Comfort Soap, 10 bars	38c
Soap Chips, 3 pounds for	25c

PHONE Your Order | We Deliver | PHONE 65

D. D. MILLS MGR.

COMMEMORATING OUR FIFTH

ANNIVERSARY

From Wed. Nov. 1st., to Wed. Nov. 15th.

THIS MARKET WAS BUILT IN ANSWER TO PUBLIC DEMAND

* *

BARKLEY'S Meat Market is the only Market in the County of Dundas equipped with all electric machinery, including sanitary electric refrigeration and cool-mist vegetable racks.

* *

No wonder we are proud in announcing the commemoration of our 5th Anniversary

* *

No wonder we can afford to offer you such exceptionally low prices for two whole weeks.

* *

Take advantage of this offer. Learn how easy it is for you to save money by dealing at BARKLEY'S.

* *

START NOW.

ALL WESTERN BEEF
(Government Inspected)

Choice Round Steak, 2 pounds for	25c
Fresh Lean Haburg Steak, 3 lbs. for	25c
Choice Sirloin Steak, per lb.	15c
Tender Waffle Steak, per lb.	15c
Choice Beef Stew, 6 lbs.	25c
Prime Rib Beef, boned and rolled, lb.	15c
Choice Roast Beef, 3 lbs. for	25c
(Round Bone or Chuck)	
Trimmed Rump Roast, per lb.	10c

YOUNG PORK

Shoulder Pork, 2 lbs. for	25c
Side Pork, 2 lbs. for	25c
Pork Chops, per lb.	15c
Trimmed Leg Pork, per lb.	15c
Fresh Spare Ribs, 2 lbs. for	25c

CHOICE VEAL

Rolled Veal Roast, 2 lbs. for	25c

SPRING LAMB

Breast of Lamb, 6 lbs. for	25c
Shoulder Lamb, 2 lbs. for	25c
Leg Lamb, 2 lbs. for	35c

SPECIALS

Home Made Sausage, per lb.	10c
Pure Pork Packing-House Sausage, small link, per lb.	15c
Spring Chicken or Yearling Hen, lb.	14c
Fresh Bologna, 2 lbs. for	25c
Choice Weiners, 2 lbs. for	25c
Sliced Breakfast Bacon, per lb.	15c
Creamery Butter, per lb.	20c
Pure Lard or Shortening, per lb.	10c
Potatoes, per bag	$1.05
Choice Celery, per bunch	5c
No. 1 Red Onions, large, 15 lbs. for	25c

QUESTIONS & ANSWERS EVERY BUYER WANTS TO KNOW

* *

Q. Will I receive 100 per cent. quality?

A. Yes, always.

* *

Q. Will I save money by dealing at Barkley's?

A. Yes. We are able to sell you high quality meats at low cost, because we have an original purchasing system.

* *

Q. Can I depend on your counter service?

A. Yes.

* *

Q. Can I rely on your rapid delivery service?

A. Yes. Phone 86. We give our strict attention to order calls, as two-thirds of our trade comes to us by telephone.

* *

PHONE YOUR ORDER NOW.

Barkley's Meat Market

We Deliver Anywhere. MORRISBURG, ONT. Phone 86.

DEPENDABLE

RUBBER FOOTWEAR

Our stock of dependable rubber footwear for men and boys has arrived. All new stock of No. 1 grade rubbers, goloshes and gum rubbers—brown and black.

Nugget Shoe Polish Waterproofs, Preserves and Shines.

A. G. TAYLOR