WINCHESTER PRESS

VOL. 76. No. 25. WINCHESTER, ONT., THURSDAY, OCTOBER 31, 1963. PRICE 10 CENTS.



Coon Becomes Pet

A masked bandit taken into custody? Ontario-St. Lawrence Parks Commission Security Chief G. B. "Gib" Raistrick of Winchester is seen here holding the "Coon" that the security staff has adopted. Many animals are discovered by the security staff, but this little fellow sleeps in the firehall and has a particular liking for raw eggs. The masked bandit is really a favourite member of the staff at Upper Canada Village. An undercover man, maybe?—Photo by Smith.

Chamber Announces

Santa Coming Dec. 7

Dinner Meeting November 13

Trade Fair Nets Over $460.00

Santa Claus Day, a nice Trade Fair surprise, and plans for the annual dinner meeting highlighted the agenda of a Chamber of Commerce Directors' meeting Tuesday night.

Second guessers will learn with no little surprise that Winchester's Sixth Trade Fair has netted the Chamber of Commerce, sponsors of the show, more than $460.00. Directors of the Chamber, in learning the welcome figures from treasurer Harry L. Flora, were pleased to say the least, but not surprised.

In planning the Fair this year it was decided to have a two-night event instead of three. Other corners were cut and despite a final night rainfall which definitely kept the crowd down the Chamber came out with a tidy surplus — one of the best in the 10-year history of the Fair.

SANTA CLAUS DAY

Big news for the youngsters is the announcement made by Chamber Directors this week that the annual Santa Claus Day in Winchester would be held on Saturday afternoon, December 7th. Excepting the appointment of Harry Flora, George Elliott and Len Steck to the candy committee no other arrangements were made. However, it is felt that the same format of other successful years will be used, and more plans will be made at the annual meeting on November 13.

The annual dinner meeting will be held at the Masonic Hall on Wednesday evening, November 13. There will be no guest speaker but a busy agenda of Christmas activity and the introduction of a new slate of officers has been planned. Walter MacDonald, Len Steck and Roy Fawcett were appointed members of the nominating committee. Advance tickets at $1.00 each are on sale to members the first of the week from directors of the Chamber.

In other business the Chamber briefly discussed a proposed layout with estimates of lighting a ball diamond. Initial cost was set down at $2745.00, it was revealed. The matter is expected to be placed before municipal council.

Legion Reveals Poppy Sale Starts Saturday

November 2nd is Poppy Day in Winchester. Members of the Wolf Cubs and the Boy Scouts will blitz the village in a maximum effort to distribute the poppies. Poppies will also be available on Saturday, November 9th.

Each year as November 11, Remembrance Day draws near the Red Poppy appears. It is emblematic of two world wars and the Korean campaign in which hundreds of thousands gave their lives for their country. Funds realized from collections are used in the rehabilitation of veterans and in veteran welfare work sponsored by the Winchester Legion Branch 108.

Poppy Chairman Archie Rice anticipates a large sale this year and hopes that many local merchants will display window wreaths in memoriam.

On Sunday, November 10, the annual Remembrance Day parade and Memorial Services will take place. Legion members and all veterans are requested to assemble at the Legion Hall at 10.30 a.m. in preparation for the parade to the Presbyterian Church. The church service will commence at 11 a.m. followed by a parade to the Cenotaph for the Memorial Service.

Plan UNICEF Collection To-night

In addition to the colourful costumes and the "trick or treat" visitors most Winchester homes will have confrontng them to-night, Halloween, there will also be a group of youngsters making a collection of pennies for a very worthwhile organization.

The organization is UNICEF, the United Nations Children's Fund. In Winchester the young canvassers who will be working and playing at the same time and who will present you with a UNICEF Halloween Box will be members of St. Paul's' Sunday School.

Watch for them!



The Ravages Of Fire

Fire is a constant threat to the lives of everyone. The spectacular picture above shows the flames at their peak as they destroyed the home of Mr. and Mrs. M. Szokol and family, on the Boyne Road one mile east of Winchester, recently. Presently a drive to raise clothing and other essentials is being carried on by a group of citizens headed by Mrs. D. Lewis. The Szokols were left with only the clothes they wore, and all donations will be appreciated. Contributions may be left with Mrs. Lewis on Main Street East.—Press Staff Photo.

A SPECIAL REPORT

Bush Fires Still A Threat

BY MICHAEL DUKELOW

Bush fires are still a threat to the district this week, with smoke still eddying out of three. Reports are of a small muck fire in the Morrisburg area, a serious outbreak in the North Gower area, and the major fire in Mountain Township near Hallville. Department of Lands and Forests firefighters have been successfully combatting the blaze in the Hallville-Winchester district. Latest report indicated the fire had now spread over 2500 acres, starting in the north-west section of the township and spreading to within three miles of Highway 31.

Officials report the local fire is surrounded by bulldozed fire breaks and the fire crew has been reduced to 40 men from the 70 who were present at the fire's peak. A bulldozer and a Department helicopter are aiding the men in the mopping-up operation designed to wipe out surface blazes and to prevent any extension of the fire area.

The inferno has gone underground to burn in the rich mucky subsoil. "Only a drenching rain can put out those underground fires" said one official. However, the burning is of little serious threat except to trees and shrubs rooted in the soil. Roots burn off and trees fall unburned to lay useless and decay.

Department Area Chief Green said the area would probably be reforested and more strict fire regulations rigidly enforced. Consequence of the unruly fires of unknown origin is the waste of valuable timberland. A serious result may be severe flooding of the South Nation River this spring. Without tree cover water in the burned-out area will run into creeks and streams and rise rapidly to overflow the banks. The related streams, of course, flow into the Nation.

Fortunately, no injuries have occurred and wildlife in the area has survived the holacaust. No dead animals have been found by firemen, but several deer have been seen running for safety to other nearby bushland.

Tank Explodes Brothers Injured

Two well known brothers, Milton and Cecil Harper, were injured in a freak accident at their South Mountain farm recently. The brothers were repairing their tractor when a gasoline tank exploded, leaving both with painful burns. Cecil was treated in Winchester District Memorial Hospital and released.

Milton remains a patient in the hospital suffering from burns to his face and hands.

It was the first accident on the farm in more than fifty years. The Harpers have been known by their reputation for safe and careful farm practices.

Dairy Princesses At Winter Fair

Dairy Princesses of Eastern Ontario are present at the Ottawa Winter Fair this week. The suggestion made by the directors of the Carleton County Federation of Agriculture to the president of the Ottawa Winter Fair, Frank Ryan, was accepted and enlarged upon so that all the Dairy Princesses were present opening night and also on 4-H night. Two of the Dairy Princesses are in attendance every day to assist Winter Fair officials and judges. They are also assisting Federation directors in the Federation exhibit and are passing out dairy recipe booklets.

Art Musgrave, president of the Ontario Federation of Agriculture, will be guest speaker at the annual meeting of the County Federation on November 27th. Arrangements are being made to hold the meeting in the Presbyterian Church, Stittsville. Directors will be selling tickets for the event.

Delegates were named to the annual convention of the Ontario Federation of Agriculture in November: President, Donald Munro, Mr. and Mrs. J. D. Campbell, Mrs. E. L. Macartney and a Junior Farmer to be named.

Reports were heard from the Zone 6 OFA meeting at which Donald Munro was re-elected chairman. Discussion was heard on dogs killing sheep, a dangerous curve on the Cyrville Road at Green's Creek, and the fate of the resolution on status of married women applying for accident and sickness insurance.

Still In Hospital

Doug. Curtis, top athlete and scholar at North Dundas District High School, remains in hospital to-day after sustaininig a serious injury in a soccer game between NDDHS and Osnabruck High. He was accidentally kicked in the side in the last minute of play in the game.

Doug., who excels in track and field, is expected to return home very soon and is anxious to head back to school as soon as his doctor gives the all-clear sign. Best wishes to a fine student and athlete.

Hon. James Auld To Address Travel Council

Hon. James A. C. Auld, recently appointed Minister of Travel and Publicity for Ontario, will be the guest speaker at the second Annual Dinner of The Seaway Valley Travel Council, to be held in the Cornwallis Hotel, Cornwall, on Tuesday, November 12th.

A business meeting in the afternoon at four o'clock will be followed by a reception at 6 p.m., with the banquet following in the Queen Elizabeth Dining Room.

Anyone interested in tourism may attend. Tickets can be obtained from Sam Ault, Winchester.

In order to make the program short and friendly, the work of the Travel Council will be displayed in exhibits during the reception, and a special Tourist Gazette will be given to everyone in which the complete field of tourism in the Seaway Valley will be outlined.

A capacity turnout is expected as Mr. Auld, who lives in Brockville, is well known in this area, and as Minister of Travel and Publicity he will be anxious to assess the degree of local enthusiasm toward the Tourist Council of the Seaway Valley. President Thorold W. J. Lane of Ingleside extends a welcome invitation to all interested persons.

Tickets are $5.50 a couple, or $3.00 single.

Rummage Sale Nets Hospital Auxiliary $400.00

"Everything but the kitchen sink" seems to apply to the variety of articles that went on sale at below bargain basement prices at the annual Winchester Hospital Auxiliary Rummage Sale last Friday and Saturday. Purchasers were eager and abundant at the sale which was held in the Legion Hall.

Under the leadership of chairwomen Mrs. Wm. Byers and Mrs. Dwight Lannin, and the able assistance of committee members Mrs. Clark Curtis, Mrs. J. H. Willard and Mrs. J. K. Ault, the sale was termed a genuine success. The "honest Aux's" endeavour netted $400 for their treasury, reports treasurer Mrs. Raymond Summers.

Peter Stursberg CC Guest Speaker

Peter Stursberg, noted news analyst and TV commentator from Ottawa, will be guest speaker at the November 6 Canadian Club meeting in Morrisburg. Mr. Stursberg is seen nightly on the 6.50 News on the CTV network. He will use as his theme "Twenty Years After" to analyze the period since the Second World War.

It promises to be an interesting and informative evening for those attending the meeting at the Morrisburg Civic Building at seven o'clock.

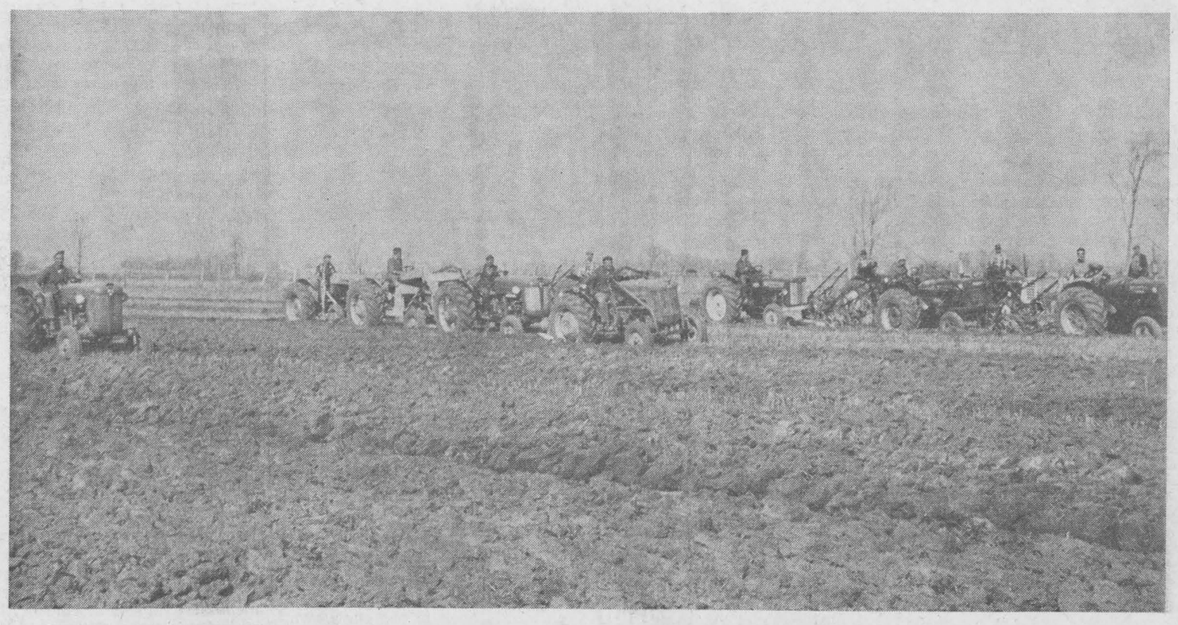

DO UNTO OTHERS . . .

The Golden Rule In Practice

Everyone has heard of a knitting bee or a barn raising,—well, here's a ploughing bee! Last Friday a group of true neighbours rolled up their sleeves in October summer-like weather and in less than five hours buzzed right through a 10-acre corn field and a 15-acre sod field.

The dozen generous farmers, and their tractors, shown here, arrived at the farm of Mrs. Lloyd Spearman, west of Cass Bridge, shortly after nine Friday morning. They started ploughing and didn't stop till lunch. The ploughmen gathered in the field to eat the lunches they had brought with them and then, back to work.

Mrs. Spearman, now living in Winchester, recently lost her husband and son in a tragic dynamite explosion. The ploughmen, taking part in the bee with genuine country spirit were Ralph Johnstone, Ernest Munroe, Harold Baldwin, Hugh Coons, Harold McMenomy, Warren Jackson, George Timmins, Beverley Jackson, R. L. Slater, James Rae, Ron Timmins and Louis McGuff — all good farm operators — and good neighbours!—Press Staff Photo.

Fun For All At Halloween Party To-night

To-night is the night the ghosts, the goblins and all other weird creatures will make the rounds. Where will you find them? At the Community Centre, of course. Once again the 100 Club and Branch 108 of the Royal Canadian Legion are co-sponsoring a mammoth Halloween Party. This spectacular promises something to do for everyone from the "just-go-theres" to the "just-about-goners."

Valuable prizes will be awarded in many costume classes in all age groups and specialty classes. Supervision will be provided, so parents bring out the kiddies, or kids bring out your parents to at least watch the fun if they feel they can't dress for the occasion.

This party makes it possible for all the youngsters of Winchester and immediate district to get together on this night of trick or treat. Prizes, fun and lots of noise are what is in store for all the devils, clowns, skeletons, cowboys, and ballerinas that will be found at the Community Centre starting at 7.00 o'clock.

NDDHS Teacher On Executive

Mrs. Olive Gorman, of Alexandria High School, was elected president of District 27, Ontario Secondary School Teachers' Federation, at the annual meeting in Cornwall recently. Branch presidents appointed were: Dundas-Osgoode-Stormont, Euclide Forgues, NDDHS; Glengarry-Prescott, Peter Small, of Charlottenburg-Lancaster.

THE WINCHESTER PRESS

WORKMAN BROS., Publishers

Established in the year 1888
Published Wednesday Afternoon.
Dated Thursday.
Subscription Rates: $3.00 per year in Canada; $4.00 per year in the U.S.A., payable in Advance.

Member of the Canadian Weekly Newspapers Association and the Ontario Weekly Newspapers Association

Guaranteed Circulation over 2600.
Advertising Rates on Request.

Authorized as Second Class Mail, Post Office Department, Ottawa.

Volume Seventy-Six. Thursday, October 31st, 1963.

Vulnerable!

Newspapers and other publications are particularly vulnerable to error mostly because they deal in words, facts and events. The Winchester Press is no exception and, on occasion, when the gremlins invade the back shop, almost anything can happen. Fortunately this does not happen too often, else the publishers would be tearing out their grey hairs or climbing the walls.

Take the case of a Massachusetts weekly newspaper publisher a short while ago. His was an extreme case but one worth considering.

In one recent issue his newspaper printed the wedding story of Miss Leri Ann Digman to Christopher Wadwroth, complete with picture, a full eight days before the wedding took place. The shock of the photographer was second only to the families directly involved. To make matters even worse the wrong date appeared under the flag on page one.

As the editor relates the story: "It seemed almost anti-climatic that we also printed a small story upside down, and omitted a five-column advertisement for a Savings Bank, one of our most valued accounts.

The newspaper in mention is still in business and the publisher stated: "Nevertheless, we shall continue to publish in the hope that we shall get more things right than wrong."

When one stops to give it some thought isn't that what most of us try to do each day — get more things right than wrong.

Our Climate Is Best

With the long days of winter just around the corner, many people will not agree that our climate in this Eastern Ontario area is the best in the world. Here we have four distinct seasons, each with its own good and some bad characteristics.

Few will disagree that the Fall season this year has been one of much splendour. It is not always this way, but with four seasons from which to choose we certainly do not lack versatility.

With the hurricane season in full swing this area has little to fear. This is not to say that a hurricane cannot happen here. But statistics show that they are rare. Indeed, even gale-like winds causing severe damage are at a minimum. Flooding, aside from the traditional and even anticipated Nation River flood, is almost unheard of, and earthquakes, landslides, even unusually heavy snows are not common.

On occasion we do experience a long drought or a long wet spell. Once in awhile our summer months will be on the cool side. But these weather elements are nothing compared to some areas where flooding, hurricanes, earthquakes and deep snows are a part of the yearly scene.

When all is considered few will deny that our climate is best.

Who's Who?

To-day young men sometimes find it fashionable to let their hair grow long, and young women feel free to have their hair cut short. The result makes identification more difficult. Young housewives to-day seem to prefer slacks rather than skirts as suitable garb for shopping expeditions.

Apparently the same thing exists just about everywhere. At Stratford, for instance, there are three Scottish pipe bands and the more soldierly of the young men wear the kilt as normal garb two nights a week.

The Stratford, Ontario, Beacon-Herald comments:

"During the Festival season, we have the extra identification problem of tourist visitors who appear on the streets in shorts, and it is not always possible to sort males from females simply by distinguishing plump knees from knobby knees.

"We do not vouch for the strict accuracy of the reported dialogue which follows, but if it didn't happen it could have.

"The scene was the queue at the Festival theatre in Stratford where the hopeful are gathered seeking rush seats for a sold-out matinee performance. The first speaker is an elderly gentleman in the queue, making conversation with the person just ahead of him in the line.

"It's strange what young people will wear in public these days isn't it? Just look at that young person ahead of you in the line, there. How could anyone tell whether it's a girl or a boy?"

"Well, since you're so nosy, I can tell you. It's a girl, and I should know, because she's my daughter."

"Oh, I beg your pardon. I didn't realize you were her father."

"I'm not. I'm her mother."



"LOVE ME, LOVE MY DOG"

Of Many Things

BY AMBROSE HILLS

SEPARATION IN MARRIAGE

There is nothing quite so good for a marriage as brief separations.

There is something a clergyman friend told me the other day. He said he had patched up many a shaky marriage by arranging to have the husband transferred out of town for a fortnight or so. He had figured out the reasons why it works, too.

"The husband soon begins to be lonesome," he said. "The orderliness of his hotel room is attractive for a day or two, and he enjoys ordering up his favorite food. But in a couple of days, he is watching for mail from home, hungry for news of the family."

The clergyman said that seeing bereaved husbands suffer had given him the idea. They would give the world to have their wives back again — and soon they experience a nostalgic longing for all the little family jokes and habits and routine. A separation, he said, accomplishes somewhat the same thing— but with a joyful reunion at the end.

So there you are, fellows. If you want to really appreciate your marriage, take a brief leave, or let your wife go home to mother for a week or two. The betting is you'll be glad to get back together again as quickly as possible.

Meditations . . .

BY REV. CECIL W. TUININGA

Matthew 6:20 — "Lay up for yourself treasures in heaven."

A treasure is that which one holds as something very precious. The things we count precious we save and "lay up" for the future. Mostly this is money. We accumulate it because it is dear to us, and because we believe it assures and secures our future. Scripture calls this "treasures on earth," and forbids us to "lay them up for ourselves."—Matt. 6:20.

The command of our Lord seems rather strange. He makes a sharp contrast between earthly and heavenly treasures, commanding us to accumulate the one and not the other. Two reasons are given for this command. The first reason is, that earthly riches are temporal and cannot assure our future, whereas the heavenly riches are eternal and can assure us eternal life. The second reason is, that the treasure we "lay up" indicates where our heart is, "For where your treasure is, there will your heart be also."—Matth. 6:21.

These reasons we must consider carefully. Jesus said, "Ye cannot serve God and mammon." A man cannot live in trust of money and at the same time in trust of God. He must and will choose the one or the other as his help and saviour. Which he chooses will also indicate which future he seeks, an earthly and temporal, or a heavenly and eternal.

No, it is not wrong to accumulate earthly riches, whether money or possessions. It is wrong to amass them because we have set our hearts on them, trust them for security, and serve them. Here is where the real contrast enters, for he who trusts riches denies the Lord. An antithesis is created when riches become our god in the place of the Living God.

Heavenly treasures are faith in God unto salvation, a walk with God in loving service, and a yielding to Him of our whole life in thankful obedience. A godly life is always rewarded. This reward is not of merit but of grace, as Scripture declares, "Blessed are the dead which die in the Lord from henceforth: Yea, saith the Spirit, that they may rest from their labours; their works do follow them." These are the treasures we are commanded to seek. Seeking these we will find true happiness and at our life's end we will hear our Lord declare, "Well done, thou good and faithful servant . . . enter thou into the joy of the Lord."—Matth. 25.21.

Surely it is imperative that we ponder this carefully, for we have only one life to live, and only one future to secure. We must make our choice now. Let us choose wisely, "For what is a man profited if he shall gain the whole world and lose his own soul."—Matth. 16:26.

Quick Canadian Facts

The Connaught Tunnel, through the Selkirk Mountains in B. C., is nearly five miles long, double tracked, and is one of the world's major engineering feats.

In the 1962 national election there were 123,143 votes cast in the urban riding of York-Scarborough, in Ontario, compared to only 5,089 votes in the rural riding of Iles-de-la-Madeleine, in Quebec.

Except for Newfoundland, Canada's most easterly province is Quebec; along the north shore of the St. Lawrence, Quebec extends nearly as far east as the city of St. Johns, Newfoundland.

The total of federal, provincial and municipal spending on state health and welfare programs will be $3.8 billion in Canada in the coming year; there is a "statutory" or automatic increase of about $350,000,000 in such spending each year.

The first formal Royal Tour of Canada was in 1860 when the then Prince of Wales, who became Edward the VII, visited here.

The Canso Causeway, linking Cape Breton Island and the mainland of Nova Scotia, is nearly a mile and a half long and carries both rail and road traffic.

According to the 1961 census, distribution of Canada's population in that year was 69.6 per cent. urban and 30.4 per cent. rural.

Canadian Prime Minister Sir John Thompson died at Windsor Castle while on a visit to Queen Victoria, in 1894.

In the 1946-1962 period total Canadian farm cash income increased from $1.7 to $3.1 billion; because of the decline in the number of people working on the farms, average cash income per farm worker increased from $1,371 to $4,833 in the period.

From 1957 to 1962 the share of total investment in Canada going to the Social Capital Sector (government departments, institutional services and housing) rose from 35.2 per cent. to 43.3 per cent., while the share going to the Business Capital Sector (industrial plant and equipment) fell from 64.8 per cent. to 56.7 per cent.

The Seventh Column

Not often we solicit the more serious vein in this column, although from time to time we try to point out items of importance as they pertain to the community as well as making general comment about a lot of things. This week, though, we become even more concerned with the acute shortage of medical doctors in Winchester. The need for more medical attention was never more apparent and unless something is at least tried to induce new talent to the area the results could be crucial to say the least. This is not to say that Drs. Barton or Byers or the others are not doing their job — they are, and more! But how in the world can two human beings, as qualified as they are, be expected to maintain the pace they set most of the time? And on the other hand how can the rest of us expect to receive anything remote to proper medical attention with only two doctors to do the work of a dozen. It's not a fair situation and it simply isn't working out. There's a modern 110-bed hospital here; there's a real demand for doctors. Surely, with a little effort including the help of the medical profession, something can be done to alleviate what is turning into a bad situation.

If you are a football fan and if you weren't in Hamilton on Saturday afternoon, and if you were trying to watch the game on CBC television, you were probably as frustrated as the writer at half time. Never in our days of watching football on television have we witnessed anything quite as horrible as the camera work of the Ottawa-Hamilton game. The first half was simply a joke, and from where we sat it looked as though the entire TV crew (commentators excepted) were a bunch of green kids set loose to do some experimenting. It became so disgusting that we turned up Jim Shearon and Terry Kielty on CFRA so that we could at least keep up with the game. There simply isn't an excuse for this sort of thing to-day. Television coverage of football is old stuff even for the CBC. Saturday's coverage was a disgrace, and although there will be criticism levelled from a dozen directions it is doubtful if the CBC will accept it as constructive. Both networks can take a good lesson from the area's top sports station at CFRA in coverage of football games. It's not only a case of seeing the game, but hearing it, right! And for our money we'll take the CFRA crew ahead of ALL the rest.

If you are a "sweet tooth" type the cost of living is soaring high, wide and handsome. Reports released this week show that the price of sugar is just twice as much as it was the first of the year when it was on the jump. In short, the ten cents per pound paid last January is now 20 cents a pound. The wholesale price of refined sugar hit its peak last week, highest since July 1920 when the price was 24 cents a pound. Reason for the big hike is simply the old law of economics "supply and demand." And by supply we mean Cuba where hurricanes have caused devastating results to sugar cane crops. Looks like a lot of sweets will have to go sour if the price hike continues.

We were rather pleased to see District No. 1 of the Ontario Agricultural Society Association deal with a couple of timely problems at their recent Chesterville meeting. Adequate wash-room facilities and better landscaping came in for a lot of discussion, and rightly so. This area is privileged to have several good rural shows. But, certainly, improvements can and should be made in these two categories. Landscaping, of course, is all important. As many would expect, this does not necessitate the spending of a lot of money, rather the maintenance of what already is there. Mowing of lawns, adjacent Fair properties and the planting of a few flowers and shrubs around the main entrance would add a lot of attractiveness to most district Fair grounds.

The United Nations Children's Fund, UNICEF, is one of the potent programs providing health and education for the world's children, regardless of colour, creed or nationality. This year in Winchester, as in other communities, several of the children making the rounds will present you with a UNICEF Halloween box in an effort to raise needed funds. The canvass in Winchester will be conducted by members of St. Paul's Sunday School class. Although we do not necessarily agree with the idea of having children make collections on Halloween, we do support the UNICEF organization and we trust you will "shell out" a few pennies if canvassed to-night.

Sugar and Spice

By Bill Smiley

Recently I have attended two funerals. This is about two more than my usual 10-year quota.

* * * *

I don't know why I have avoided funerals all my life. It hasn't been a conscious thing, but more a matter of inertia. And it always seemed foolish, making a fuss over the clay when the spirit had fled.

* * * *

Well, I've changed my mind. I didn't know what I was missing. There is something intensely satisfying in the human drama involved in a funeral service, and I hereby promise all my friends that I will attend their funerals, if humanly possible. That is, if I don't beat them to the punch.

* * * *

Both of these services I was at were for people I admired and respected, but there the similarity ended. One was for an elderly lady, a simple Lutheran service in a small church. The other was for a comparatively young man, an elaborate Roman Catholic service in a large church. Each had its dignity and, at times, beauty.

* * * *

Incidentally, I learned something at both. The Lutherans sing sitting down and pray standing up. And there isn't much of my high school Latin left, so that I welcome the news from Rome that R. C. services will be conducted in the native tongue.

But there's a lot more to a funeral than the church service. There is the slow filling up of the church, with everyone taking a crafty look around to see who thought a visit to the funeral home would be enough.

* * * *

There is the lugubrious organ music that puts you in the right mood. There is the quickening of tempo as the minister or priest rustles in. There is the awkward, touching procession of relatives of the "deceased," some weeping, some white-faced with strain, some red-faced with the unaccustomed attention.

* * * *

And then there is the entrance of the coffin, gliding soundlessly on its wheeled frame, surrounded by six good men and true. This is the moment of truth for the spectators, as they realize with a jolt that this is the end of that person, and that this is the end to which we all shall come.

* * * *

Spirits lift slightly with the beauty of the chants, and plunge close to the maudlin when we are asked to join in "Abide With Me," and tears spurt beyond reason, throats develop lumps as large as golf balls.

* * * *

When it is all over, I think everyone feels cleansed and uplifted, rather than depressed. There is an imperceptible awakening of life, an eager turning to discussion of the weather, though we retain for a decent interval, our mournful looks. Everyone feels like a cup of tea or a good, stiff drink.

* * * *

There is a lot to be said for giving a fellow human being, who entered the world in a rather scrambly fashion, and did the best of which he was capable, the dignity of a decent sendoff.

* * * *

Personally, I would rather go to a good funeral, any day than to a wedding, which often degenerates into giggling and general silliness.

* * * *

There is a great deal of criticism over the cost of a funeral today, and undertakers are frequently raked over the coals for catering to the excessive demands and bad taste of some of their clients. I don't think this is quite fair. Undertakers are just that—caterers. If you want the blue plate special, you can get it. And if you want the seven-course deluxe, they'll give you that.

* * * *

I used to be one of these "just put me in a pine box and throw some dirt over me" fellows. But not any longer.

* * * *

When I go, I want the works. Row upon row of weeping friends and relatives. Lots of wreaths. A full choir. "Abide With Me," and everybody breaking down hopelessly about the middle of the second verse.

* * * *

And a great big reception back at the house afterwards!

* * * *

One more request. I know it would be difficult to arrange, but I'd like to be buried sitting up, so I could enjoy it all.

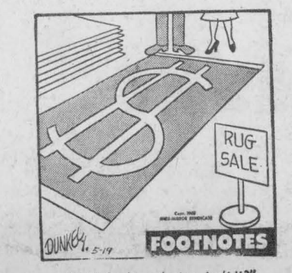

"Rich-looking design, isn't it?"

Ottawa Report

By Jean Casselman, M.P.

From whatever political party, a Canadian cannot but regret the confusion on Parliament Hill at Ottawa.

Last Monday morning I arrived at work amidst threats of violence. Personally I felt nothing but anger at the audacity of a distasteful, undesirable from another country leading and instigating Canadians in revolt against their Parliament's legislation and complete disregard for the good of the Canadian economy.

All day our dramatic red-coated Mounties policed the Parliament Buildings in groups of two, walking briskly and alertly along their given beats. At the same time squad cars were ready in every nook and cranny for whatever eventuality might arise.

At noon the promised crowd began to arrive. It was an unpleasant shock to see one's own name on a huge banner, presumably soliciting sympathy from the Member for Grenville-Dundas. Having had some experience in the cost of banners, it was easy to count several thousand dollars' worth milling about in the sunshine. One could not help wondering what possible influence such a wasteful display could have on any responsible Member of Parliament.

The previous week every possible democratic safeguard had been observed. The question of Marine Trusteeship had been thoroughly discussed in the House of Commons. Every Member who wished to speak had had ample opportunity to do so. If the democratic system means anything and rule of the majority is to be observed, nothing more could have been done.

Probably the Government should have acted with more authority. It would smack of political bitterness to use the word "decisiveness" after years of criticism by the present Liberal Government of lack of decisiveness by the Conservatives. The democratic process, by which we mean the opportunity for all opinions to be heard and acceptance of the majority opinion, can always be considered slow, lugubrious, depending on compromise rather than sharp black and white decisiveness.

Politically shrewd it was proven, but I always disliked the Liberal concentration on indecisiveness against the Conservatives. Many of those using this criticism for political advantage must have known, or should have known, that most of what they were criticizing was the unavoidable mechanics of democracy. There is nothing original or new in this type of criticism. Well over a half century ago Sir John A. MacDonald was called "Old Man Tomorrow." However hackneyed the comment, we should not forget that no better system has ever been devised. Those who undermine it irresponsibly, without offering constructive alternatives, are doing a serious dis-service to their country.

Thus it can be said by anyone who wishes to observe it impartially, that the Liberals are caught in the web of their own making.

However, name calling will not help the situation. The Government is responsible for the law and order of the country, and for the economy. All three seemed to be in serious danger as a weak Prime Minister continued to do too little too late. In addition, his relations with his formerly admiring neighbours south of the border are in disharmony and the House of Commons which he leads is in disgraceful disarray.



Winchester Woman Wins Bermuda Trip

Countless give-aways have again paid off for Winchester district. This time it is Mrs. William Mark, who resides north of the village and who has won a trip to the vacation island of Bermuda. Mrs. Mark is the 15th winner of IGA's well known quiz program heard regularly over Radio Station CFRA. The items purchased for her entry in the contest were made at Len Steck's Winchester IGA Store.

Lucky winner Mrs. Mark is shown with Winchester IGA Store owner Len Steck in above picture.

AT OTTAWA

District W. I. Delegates Attend Area Convention

Eastern Ontario Women's Institutes raised over $17,061 in their activities this year. They held their 48th annual Area Convention in the Chateau Laurier at Ottawa last Wednesday and Thursday with Mrs. Archie Bennett, of Arnprior, public relations representative, stating she had received 100 per cent. of reports, thus the complete picture of EOWI work was obtained.

Mayor Charlotte Whitton extended a civic welcome to the 257 delegates registered last Wednesday. Mrs. Frank Rodger, Lanark, presided, speaking on the theme, "The Horizon Ever Widens For Folk Who Look Forward." Miss Helen McKercher, Toronto, told of expansion of work in the Extension Branch with rural education advancing through short courses, training schools and 4-H Homemaking Clubs.

PRESIDENT'S ADDRESS

Mrs. Leonard Trivers, Thessalon, new FWIO president, in her address, asked the branches to contribute to their own particular projects. These include Pennies for Friendship, supporting W. I. work at international level; $1 per branch for the National Foundation Fund, to maintain the National office in Ottawa.

It is hoped the Adelaide Hoodless Movement will be completely restored and furnished for Canada's Centennial in 1967. Ten cents per member is contributed to this project. The International Scholarship Fund is the only FWIO project that branches are asked to contribute towards and the objective has not yet been reached. $1,000 of the fund has been used for a year's tuition for Miss Pearl saacksz, Ceylon, at Macdonald Institute, Guelph. UNESCO Gift Coupon Plan No. 367 is a FWIC project formerly known as the Northwest Territories Fund. Now set up as a United Nations program, the purpose is to help people to help themselves. Eight W. I. branches are formed in the north and are designed to benefit Indian, Metis, Eskimo and white women. Under the "Foster A Child" plan there are now 339 children sponsored by W. I.'s throughout the world.

Resolutions sustained with some educational features, to encourage the Dept. of Education not to change expensive High School textbooks so frequently. Students who will benefit by new courses in secondary schools should not be excluded from this education. Efforts should be made to have necessary transportation provided for such students. Two resolutions dealt with local manufacturing: that legislation be passed whereby souvenirs of Canada be made in Canada; that the two large mail order houses clearly designate "Made In Canada" in their catalogues.

An emergency resolution protested the erection of another War Memorial at Nepean Point, and recommended the money be spent as a living memorial in the form of scholarships, theatre or concert halls, national library or recreation centre.

Speaker at the luncheon on Thursday was Mrs. S. R. Collins, City View, returned missionary from Africa. Miss Karni Butenschon, of Leonard, received the Area Scholarship, while winners in the Tweedsmuir Art competition were Mrs. R. McEwan, Ferguson Falls; Mrs. L. Collins, Cobden, and Mrs. L. Wilson. Mrs. F. Rodger was named delegate to the National Convention in Nova Scotia.

OFFICERS AND COMMITTEES

The officers were installed by Mrs. L. Trivers with Mrs. F. Rodgers, Lanark, re-elected as president; Mrs. Douglas Hayes, L'Orignal, and Mrs. J. Craig, Manotick, vice presidents; Mrs. Geo. Young, Lanark, secretary-treasurer; Mrs. Archie Bennett, Arnprior, PRO; Mrs. R. N. Jago, North Gower, and Mrs. W. H. Scott, Moose Creek, auditors.

Conveners of standing committees: Agriculture and Canadian Industries, Mrs. W. E. Burton, Russell; Citizenship and Education, Mrs. Samuel McLeod, Lancaster; Home Economics and Health, Mrs. Roma McMillan, Chesterville; Historical Research and Current Events, Mrs. Mansel Haugh, R. R. 2 Prescott; Resolutions, Mrs. W. J. Sherman, Newington; Historical Curator, Miss Kathryn Farmer, Combermere; C. C. E., Mrs. K. Davidson; Ottawa Winter Fair, Mrs. Thelma James, Plantagenet, and Mrs. G. B. Acres, Bell's Corners.

Provincial Board Directors are: Sub-division 1, Mrs. H. G. Sheldrick, Vars; alternate, Mrs. H. D. McMillan, Cumberland; No. 2, Mrs. C. Clark, and Mrs. J. J. Reid, Carp; No. 3, Mrs. C. L. Griffith, 136 Pembroke St., Pembroke, and Mrs. Karl Ziereth, R. R. 1, Pembroke.

Farm Radio Forum Broadcast on November 25 will be on the topic "Women—In Their Place."

Dates confirmed for next Area Convention were October 21-22, 1964.

Delegates attended from all Dundas W. I. branches.



S.G. BLACK
"SERVICE IS MY BUSINESS"
PH. 107 WINCHESTER

Vernon News . . .

Congratulations to Mr. and Mrs. Keith Scharfe of Ottawa, (nee Joan Duncan) on the arrival of their daughter, Kristen Joan, on October 24th.

Mrs. Elmer Campbell is spending a week with her nephew, Mr. and Mrs. Donald Giles and family, at Metcalfe.

Mr. and Mrs. Harold Cowan spent a few days last week in Toronto and attended meetings of the Carleton Co-op Medical Insurance Assoication of which he is the president.

Mr. and Mrs. Ed. Armstrong and family and Mr. Milton Wyatt spent Sunday in Montreal with Mrs. Donald Kennedy and children and also visited Mr. Donald Kennedy who has been a patient in a hospital there for the past month. All will join in wishing Donald well and home again soon with his family. Mrs. Clarence Kennedy is spending some time at the Kennedy home in Montreal.

Mr. Fred Lewis returned home on Thursday after having been a patient for three weeks in a hospital at Kingston. Over the week-end callers at the Lewis home were Mr. and Mrs. Edwin Snider, Mr. and Mrs. Alvin Phair, Mr. and Mrs. Robert Higgins and Miss Louise Seguin, of Ottawa, and Mr. Chas. Acres of Winchester.

Osgoode Baptist Church Holds Laymen's Service

A Laymen's Service was conducted in Osgoode Baptist Church, Vernon, last Sunday evening by Wayne Ferguson, president of the Young People's Fellowship Group. Jack McDiarmid, Sunday School Superintendent, led in prayer.

The speaker for the evening was Harold Ferguson, chairman of the Deacons' Board. A men's choir of 23 voices sang three selections in four-part harmony. The choir was trained by Miss Elizabeth Stuart. Two numbers were also given by the Vernon male quartette consisting of Bruce Porteous, Harvey Linton, Bob McDonald and Wayne Ferguson.

Miss Phyllis Brunton was organist for the evening.

Ladies' Aid Plans Smorgasbord

The vice president, Mrs. Chas. Wallace, opened the Ladies' Aid meeting with a prayer.

A smorgasbord will be held on November 8th, with everyone invited. It was also decided to remove the linoleum from the church porch floor and place the matting down. The organ committee was given the "go ahead" and the organ was installed in time for the anniversary services.

Lunch was served at the close of the meetings.

U.C.W. Holds Autumn Thank Offering Meeting

Vernon United Church Women held their autumn Thank-Offering in the Osgoode Baptist Church, Vernon, with ladies from the surrounding churches as guests.

Mrs. McBride, president, was in charge of the program and was assisted by Mrs. Wilfred Porteous, Mrs. A. C. Keeler, Mrs. George Lewis, Mrs. A. Sheldrick and Mrs. Ken. Cameron.

Mrs. C. Dawes, of Metcalfe, was guest speaker and took as her topic, "What We Are Thankful For."

Miss Linda McBride sang a solo, "How Great Thou Art," with Mrs. Gordon Blair as pianist.

Lunch and a social hour were enjoyed at the close of the service.

W.M.S. Annual To Be Held At Duncan Home

Mrs. Leonard Cameron, president of the Vernon Presbyterian W. M. S., opened the regular meeting held recently. Devotions were in charge of Mrs. Audrey Stewart who included some interesting items. She read a letter written by her sister-in-law after she and her husband had visited the Holy Land. Mrs. Stewart also read a prayer that had been written many years ago by her father and which had been found among Miss Anna Crerar's clippings.

The next meeting, which will be the annual, will be held at the home of Mrs. Don Duncan on November 14th, one week later than usual. The Thank-Offering service will be held on November 11 with Dr. Good as guest speaker, and all ladies are invited.

Mrs. Alex Campbell gave a Thanksgiving program. She said we should itemize our reasons for being thankful. Grace at the table and nightly prayer help prove to God that we do give thanks to Him.

A quiz contest was won by Mrs. Ed. Lanoue.

Club 31 Plans Card Party Next Saturday Evening

A Card Party was held on Saturday evening in Club 31 Hall, under the auspices of the Anglican Guild. It was well attended and prizes went to Mrs. Arnold Acres, Mrs. Howard McConnell, Mrs. Stuart Dalgleish, Leonard Cameron, Howard Porteous and Bruce Acres.

Refreshments were served and a social time enjoyed. Mrs. Fred Coons thanked all for attending and invited them to another card party on November 9th.

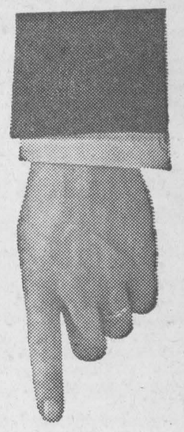

Buy your Canada Savings Bonds

(Average Yield to maturity 5.03% Per Annum)

at the Royal

Ask for application form at your nearest branch. Buy for cash or by instalments. Canada Savings Bonds never fluctuate in value, can be cashed any time for full face value, plus interest.

ROYAL BANK



you'll purr too!
... because
TAPA TRILAN
this Celanese* carpet
of TRILAN*
...IS CAREFREE! NON-ALLERGENIC!
COLOUR-FAST! MOTH & MILDEW-PROOF!

Gives you Fashion, Beauty, Value – underfoot!

see TAPA TRILAN today at

VICE & CRAIG
PHONE 13, WINCHESTER
Chesterville HI 8-2120 — Morrisburg and Metcalfe Zenith 6-2120
ONLY $7.95 per SQUARE YARD or $9.64 WITH UNDERPADDING

*Reg. Can. Trade Mark

Get Ready For Winter

Buy Quality In The Following . . .

- PANTS, in medium and heavy weight.
- JACKETS and PARKAS, in work line.
- HUNTING JACKETS.
- INSULATED BOOTS, Kodiaks $22.95
- RUBBER BOOTS, insulated, by Miner $12.95
- PANTS, JEANS, OVERALLS, COVERALLS, by GWG.

EVERYTHING IN WORK AND DRESS WEAR

Morgan's

"The Home of Quality Brands"

PHONE 326 — WINCHESTER



A FLAMELESS ELECTRIC DRYER
gently dries clothes
sunshine fresh.
Lingerie to woollens
are tumbled softly to keep
their shape.
Buy a dryer now—
make every day a drying day
the low cost electric way.

your hydro

LIVE BETTER ELECTRICALLY

Phone 89
Winchester Hydro System

Especially For Women

Weddings...

MARTIN — BARKLEY

A pretty October wedding was solemnized in Dundela United Church earlier this month when Rev. A. MacDonald united in marriage Gwen Pearl Barkley, daughter of Mr. and Mrs. Milton T. Barkley, of Iroquois, and Earl Douglas Martin, son of Mr. and Mrs. Earl W. Martin, of Kingston.

Mrs. Jane Graham, organist, accompanied the soloist, Miss Gaylene Martin. Mr. Gerald Bradgley, of Kingston, was best man, and the ushers were Dale Barkley and James Martin.

The bride's attendants were Miss Janet Empey, Mrs. Allen Bueley, Misses Diane Martin, Lois Barkley, Donna Martin and Diane Barkley.

Mr. Barkley gave his daughter in marriage. For her wedding the bride wore a floor-length gown of white peau de soie with accents of guipure lace at the neckline and on the front panel of the bouffant skirt which extended into a chapel train. She carried a semi-cascade of pink delight roses and mums.

Her attendants wore identical gowns of peau de soie in shades of rose and sea green, with matching accessories, and carried bouquets of pink carnations and white mums.

To receive the guests at a wedding reception in the Pioneer Hotel, Williamsburg, the bride's mother chose a pine green brocaded satin ensemble with beige accessories and a corsage of pink roses. The groom's mother was attired in a rose velvet dress with matching hat, brown accessories and a corsage of pale pink roses.

To travel, the bride donned a jade green double knit suit, with beige and brown accessories and a corsage of yellow roses.

Mr. and Mrs. Martin are residing in Kingston.



Mr. and Mrs. Earl Douglas Martin

FLEMING — DAVIDSON

Helen Margaret Davidson and Gerald Wellington Fleming exchanged wedding vows in Calvin United Church, Pembroke, recently, with Rev. R. Rowley officiating at the ceremony. The bride is a daughter of Mr. and Mrs. Gordon S. Davidson of Ventnor, and the groom is a son of Mr. James G. Fleming and the late Mrs. Fleming of Pembroke.

The bride wore a street-length gown of alencon lace with white floral headdress and shoulder-length veil, and she carried a bouquet of red roses and white carnations.

Attending the bride were her sisters, Sylvia, of Smiths Falls, and Bernice, of Ventnor. They wore pastel blue satin street-length gowns with matching accessories and carried pink sweetheart roses and white carnations.

John W. Davidson assisted the groom as best man, and Francais Godin ushered the guests to the marked pews.

Following a honeymoon in Hamilton, Mr. and Mrs. Fleming are residing at 369 Mary Street, Pembroke.

ARMSTRONG — WAGNER

In a setting of potted ferns, deep maroon oak leaves and white poms, Barbara Ann Wagner and Ronald Lang Armstrong exchanged wedding vows in Morewood United Church, recently. The bride is a daughter of Mr. and Mrs. Calvin Wagner of Morewood, and the groom is a son of Mr. and Mrs. Jack Armstrong of Crysler.

Rev. D. L. Gordon officiated at the double ring ceremony. Mrs. Mac Thompson, organist, accompanied the guest soloist, Mrs. Donald Carlyle. Bert McMahon assisted the groom as best man, and Richard Armstrong and Richard Wagner were the ushers.

The bride was attended by Misses Cheryl Kinnear, Sharon Hutchinson, Bonnie McLeod, Elaine Wagner and Lora Lee Cheney.

Given in marriage by her father, the bride wore a gown of white faille taffeta, featuring a bell-shaped skirt extending into a chapel sweep. A tiara of swiss lace held her tulle illusion veil, and she carried a white Bible with attached spray of red sweetheart roses.

Her attendants wore street-length faille dresses in shades of autumn gold and deep blue, with matching accessories. They carried crescents of mums and autumn leaves.

The mother of the bride wore a two-piece beige lace dress with brown accessories and a corsage of yellow mums.

The mother of the groom wore a deep blue dress with gold accessories and a corsage of pink carnations.

Following a wedding reception held in Williamsburg, the young couple enjoyed a honeymoon in Rochester and Niagara Falls.

Mr. and Mrs. Armstrong are residing at Crysler.

ENGAGEMENT

Mr. and Mrs. Lorne A. Guy announce the engagement of their daughter, Patricia Edna, to John Blake Allison, son of Mrs. Nelson Patterson and the late Mr. Harold B. Allison, of Morewood. The marriage to take place on Saturday, November 16th, at Inkerman United Church.

Small Investment! Big Dividends! Press Classified Advts.

BIRTHS

Following is a list of recent births at the Winchester District Memorial Hospital:

On Tuesday, October 22, 1963, to Mr. and Mrs. Russell Thomas, of Winchester, a daughter.

On Tuesday, October 22, 1963, to Mr. and Mrs. Leonard Arcand, of Kemptville, a daughter.

On Wednesday, Oct. 23, 1963, to Mr. and Mrs. Donald H. Stewart, of Morrisburg, a son.

On Thursday, Oct. 24, 1963, to Mr. and Mrs. Lyle Mellon, South Mountain, R. R. 1, a son.

On Thursday, Oct. 24, 1963, to Mr. and Mrs. Johannes Bakker, of Morewood, a daughter.

On Friday, Oct. 25, 1963, to Mr. and Mrs. John Amsing, of Avonmore, a daughter.

On Friday, Oct. 25, 1963, to to Mr .and Mrs. Leonard Barkley, Morrisburg, R. R. 1, a son.

On Friday, Oct. 25, 1963, to Mr. and Mrs. Benjamin Archer, Chesterville, R. R. 3, a son.

On Saturday, Oct. 26, 1963, to Mr. and Mrs. Robert L. Hutt, of Chesterville, a daughter.

On Sunday, Oct. 27, 1963, to Mr. and Mrs. Lowell Thomas, 483 William Ave., Prescott, a son.

On Monday, Oct. 28, 1963, to Mr. and Mrs. Michael Hayes, Winchester R. R. 2, a son.

WI Enjoys Annual Halloween Party

Spooks and goblins invaded the Town Hall when Winchester Women's Institute held their annual Halloween Masquerade Party. Members not in costume judged the masqueraders and the winners were: Best outfit, Mrs. Lorne Acres; funniest, Mrs. Howard Fetterly, and the best couple, Mrs. Ralph Johnston and Mrs. Robt. Holmes.

The business session was called to order, and 18 members answered roll call, with five guests present. 4-H Club representative Arlene Nesbitt reported her trip to Guelph as interesting and educational. Mrs. Chas. Beedie and Mrs. Matt. Aitchison were selected to take the November course in Block Printing. Business closed with the treasurer's report of a substantial balance.

Revelry followed and pandemonium reigned as Joshua's remains, accompanied with grunts, bumps, moans and rattles were passed around the darkened hall. A Halloween contest was conducted by Mrs. Hubert Carkner.

The meeting adjourned with the singing of The Queen.

An enjoyable lunch was served by the committee in charge and Mrs. Ralph Johnston thanked the committee for a memorable evening.

Agnes Glassford

On Monday evening members of the Agnes Glassford Evening Auxiliary were entertained by former members at the home of Miss Emma Gardner.

The devotional period was taken by Mrs. Alex Davidson and Mrs. H. Balkwill. The Easter story was read and a commentary relating it to autumn was given. The president led in prayer.

After the business part of the meeting Miss Gardner and her committee carried out a "Password" contest which was interesting and amusing. A penny auction was held, after which a delicious lunch was served.

Miss Phyllis Henderson moved a vote of thanks to Miss Gardner and her committee consisting of Mrs. C. Robinson, Mrs. R. Ledgerwood, Miss Clara Anderson, Mrs. Mary Suffel, Miss Ida Knowland, Mrs. I. Curtis and Mrs. George Wilson.

Vernon W.I. Holds Annual Public Speaking Contest

Rev. Cyril Watson, Kars, and Mrs. G. Kerr of Ottawa were the adjudicators at the Annual Public Speaking Contest sponsored by the Vernon Women's Institute. Four of the six eligible schools entered contestants in the event, held in the Presbyterian Church Hall. The winners will compete in the Osgoode Township Finals, sponsored by the Osgoode Township Women's Institute, to be held in the Metcalfe Community Centre on Saturday, November 2nd, at 12.45 p.m.

Winners in the Vernon contest were: Grades 1-2, Carl Mattice; Grades 1-4, Choral Verse, S. S. No. 20, Vernon Public School; Grades 3-4, Junior Story Telling, Pattie Porteous; Grades 5-8, Junior Speech, Bill Savage; Grades 5-6, Choral Verse, S. S. No. 12, Scotch P. S.; Grades 7-8, Senior Speech, Diane Little; Grades 7-8, Poem, Debbie McDonald.

Trophies awarded were the David Elder Cup by Rev. A. C. Keeler; Porteous Cup by Wilfred Porteous; the Mary Dalgleish Cup by Mrs. S. Dalgleish. Other presentations were the Vernon W. I. Cup, Tray and Shield, each with a miniature, and the Osgoode Federation of Agriculture Book. These awards were made by Harold Cowan, Mrs. N. Robinson and Mrs. A. Sayant.

North Russell WI October Meeting

North Russell Women's Institute held its October meeting at the home of Mrs. H. Quartz. In the absence of the president, Mrs. Thos. Harrington, Mrs. Eldon Paul was in the chair.

Mrs. Percy Graham was appointed delegate to the Area Convention. $10.00 was voted to the Fund for Expansion of the W. I. in Northern Ontario. Each member was asked for three dozen cookies to be served at Ottawa Winter Fair.

Mrs. Wilmer Hamilton gave an interesting paper on Public Relations. Mrs. Orval Fawcett and Mrs. Clelland Hamilton read poems, which were enjoyed. A contest on birds was won by Mrs. Percy Graham.

The next meeting will be held at the home of Mrs. Wilmer Hamilton. Roll call will be "Something Money Can't Buy."

"AT HOME"

Mr. and Mrs. Spencer Fawcett of Hulbert, will be "At Home" to friends and relatives this Sunday, November 3rd, from 2 to 4 in the afternoon and from 7 to 9 in the evening, on the occasion of their 60th Wedding Anniversary.

HOLIDAY NOTICE

Our Insurance Office will be closed from November 2nd to 9th inclusive.

IN CASE OF ACCIDENT PHONE 399

SUMMERS INSURANCE SERVICE

Winchester, Ontario

BELISLE AUTOMOBILES LTD.



are pleased to announce the appointment of

Gordon Fader

to their sales staff.

Gord extends to all his many friends and customers to visit him for the best deal on a new . . .

- CHEVROLET
- CHEVY II
- CORVAIR
- OLDSMOBILE
- Chevrolet Truck

or an "OK" Guaranteed Used Car.

—PHONE—

Ottawa 749-5941 Winchester 232

MURIEL'S FLOWERS

Flowers For All Occasions

Phone 220 Winchester

Particular People Insist On

Quality

For Top Quality Dairy Products Call . . .

Wincrest Dairy

Basil Dawley & Sons

Ph. 293W WINCHESTER

SMITH'S Photo Studio

- PORTRAITS
- GROUPS
- WEDDINGS
- COMMERCIALS

We specialize in . . . Children's Photographs

62 Kyle Dr. — Ph. KI 3-2873

Morrisburg

DOLLAR DAYS

LIBBYS FANCY TOMATO JUICE	4 48 oz. tins	$1
FISHERMAN FANCY COHOE SALMON	3 ½ lb. tins	$1
HEINZ TOMATO KETCHUP	5 11 oz. bottles	$1
CLARK'S TOMATO SOUP	12 10 oz. tins	$1
MAPLE LEAF CHEESE SLICES	4 8 oz. pkgs.	$1
KRAFT CHEEZ WHIZ	16 oz. jar	59c
DELUX 5 STRING GREEN CORN BROOM	with trade in	97c
IGA FANCY SLICED PINEAPPLE	3 20 oz. tins	$1
LIBBYS FANCY PEAS	6 15 oz. tins	$1
TOP VALU Strawberry Jam	2 24 oz. jars	$1
LIBBYS FANCY CREAM CORN	6 15 oz. tins	$1
OUTSPAN VALENCIA JUICY Oranges	4 doz. 324's	$1
CALIFORNIA NO. 1 RED EMPEROR Grapes	2 lbs.	35c
IMPORTED NO. 1 Tomatoes	14 oz. tube	25c
CANADA NO. 1 P.E.I. TABLE Potatoes	10 lb. bag	39c
CALIFORNIA FRESH Carrots	2 bunches	29c

Tablerite Personally Selected Red Brand

STEAKS or ROASTS

SIRLOIN T-BONE WING 83¢ lb.

TABLERITE RED BRAND ROASTS Boneless Round OR Rump 79c lb.

TABLERITE SKINLESS WIENERS 1 lb. pkg. 49c

FRESHLY GROUND HAMBURGER lb. 39c

Home Freezer Special! TABLERITE Hinds Of Beef lb. 63c

FREE 25 EXTRA GOLD BOND STAMPS with the purchase of every 1 lb. pkg. TABLERITE SLICED BOLOGNA

GERBER JUNIOR BABY FOOD	6 8 oz. jars	$1
GERBER STRAINED BABY FOOD	9 5 oz. jars	$1
SPECIAL PACK GLEEM TOOTH PASTE	economy size	69c
TREES CHOICE PEACH HALVES	4 20 oz. tins	$1
SWALLOW CHOICE WHOLE WAX BEANS	6 20 oz. tins	$1
WESTINGHOUSE INSIDE FROSTED LIGHT BULBS	4 40, 60 100 watt for	$1

BARCLAY'S IGA WILLIAMSBURG

WINCHESTER IGA LEN STECK

PORTEOUS' IGA VERNON

Free Hat (UP TO $16.95) with every purchase of a

WINTER COAT $50.00 and up

It will pay you to take advantage of this special.

Jo-Anne Shoppe

PHONE 10 - WINCHESTER

***Hand Knit Cardigans* $15.95**

60% MOHAIR, 32% WOOL, 8% NYLON, MADE IN ITALY WITH FANCY CABLE STITCH. COLOURS: BABY BLUE, PINK, YELLOW AND BEIGE. SIZES 34 TO 40.

BARGAIN CENTRE

Thursday, Friday, Saturday Only

NYLON HOSE ..... 2 prs. $1.
First quality in sizes 8½ to 11 — mink and tangy beige.

SKIRTS ..... 2.98 to 4.98
Full skirts & pencil slim; plain shades and checked numbers. Sizes 9/10 to 15/16.

TEENAGE COATS .. 19.95 to 29.95
Laminates, plain and fur-trimmed. Well made and very serviceable in red, teal, grey, black and brown. Sizes are in 10/11 to 17/18.

WINTERWEIGHT Ban-Lon *STRETCH HOSE*

One size fits 8½ to 11. These serviceable hose come in grey and beige. Seamed or seamless.

just $2.50

CARDS OF THANKS

CARD OF THANKS—I wish to express my thanks to my friends and relatives for cards, visits and treats I received while a patient in Winchester and District Memorial Hospital.—Karl J. Guy. 25p

CARD OF THANKS—To all who were so kind and helpful when I lost my pure bred collie, my grateful thanks. I got him back October 27th, 1963, nearly a year from the time I lost him. He was in Finch.—Mary M. Leonard. 25c

CARD OF TANKS—I wish to extend a most sincere "thank you" to the friends and neighbours who were so kind to me and my family during my stay in hospital. The personal visits, cards and flowers were greatly appreciated and will ever be remembered. 25c —Mrs. Howard Summers.

CARD OF THANKS—I am sincerely grateful to my neighbourly friends who arranged the afternoon tea last Saturday at the home of Mrs. Ralph McPherson and presented me with a gift of Corning Ware. Your thoughtfulness is truly appreciated.—Mrs. Wm. Sherwood. 25p

CARD OF THANKS—Our sincere appreciation to our good friends for the many acts of kindness extended to the late Mrs. Roy McMillan during her illness in Winchester and District Memorial Hospital as well as to her family, following her death. A special word of gratitude is expressed to Dr. Byers and to Drs. H. and D. Justus, Mrs. Alethia Williams, Mrs. Walter Johnston, the visiting clergymen and to all who have expressed their sympathy by words, deeds, and floral tributes. 25p —Roy McMillan and family.

CARD OF THANKS—We desire to express our sincere thanks and appreciation to our kind friends, relatives and neighbours for their many acts of kindness, expressions of sympathy, baking and floral tributes, and all the help given at our home during the passing of our beloved mother, Mrs. James Fader. A special "Thank You" to Dr. Kinnaird, Rev. McMartin, Mr. Bell, Session of Russell United Church, Mrs. John Twiname and her choir. 25p —Mr. and Mrs. Chas. Fader.

CARD OF THANKS—I would like to express my sincere thanks to my friends, neighbours and relatives for cards, gifts and visits. Special thanks to Dr. D. M. Robertson, Dr. G. E. Rosenquist, Rev. March, Rev. Adams, Rev. Hawkes, nurses, orderlies and everyone who helped my wife in any way while I was a patient in Winchester Hospital.—Donald G. Shaver. 25p

CARD OF THANKS—I wish to thank all who were so kind to me, sending beautiful cards and flowers while I was in the hospital; to Drs. Robertson and Rosenquist; the nurses and orderlies who did so much for me; also to the many kind friends who made it possible for Mrs. Adey to visit me.—(Rev.) C. A. Adey. 25c

IN MEMORIAMS

TUPPER—In loving memory of a dear husband and father Howard Tupper who passed away November 4th, 1962.

Gone forever, but not forgotten.
25c —Wife and family.

FISHER—In loving memory of a dear Husband and Father Robert Fisher who passed away November 1st, 1962.

Sometimes it's hard to understand,
Why these things have to be;
But in His wisdom God has planned,
Beyond our power to see.
25p —Wife and daughter.

TUPPER—In loving memory of a dear father and grandfather Howard Tupper who passed away one year ago on November 4th, 1962.

Peacefully sleeping, resting at last,
The world's weary troubles and trials are past.
In silence he suffered, in patience he bore,
Till God called him home, to suffer no more.
—Ever remembered by Bill, Pat and children. 25p

LOST • RENT • SELL • BUY • HIRE • TRADE
"YOU'LL FIND IT IN THE WANT ADS!"
FOUND • SERVICE • EMPLOYMENT • PERSONAL

FOR SALE

FOR SALE—Mare, 1½ years old and a colt, 6 months old. Will sell these horses or trade them for cattle. Dick Devries, RR 3, Mountain. Phone South Mountain 643 R 2. 25c

FOR SALE—Small light oak piano in excellent condition. Also a baby carriage, like new. Apply to Mrs. Grace Summers, phone 140 Winchester. 25c

AUCTION SALE

HOUSEHOLD FURNITURE, ANTIQUES, AND MISCELLANEOUS ARTICLES

Having sold my farm, I offer for sale by Public Auction, on Lot 27, Con. 7, Township of Osgoode, 1¼ miles straight south of

METCALFE, ONTARIO

SATURDAY, NOVEMBER 9th

Commencing at 1.00 p.m. sharp.

Two double beds; 2 bedroom dressers; wash sets; 1 bookcase; 1 box stove; 1 Quebec heater; 1 Findlay cooking range; quilts and blankets; antique cupboards; 1 old clock; Quantity of dishes and household utensils.

Kitchen table and chairs; 1 piano, very good condition; 1 set small scales; oil lamps; odd chairs; organ and stool; old pictures; 1 dash churn; crocks and jars; butter prints; 1 old table; 1 power lawn mower; some antique dishes; other useful articles.

TERMS—CASH

ALEX McGIRR, Prop.

STEWART B. JAMES, Auct. 25c

FOR SALE

FOR SALE—One all white enamel cook stove for wood or coal in excellent condition. Will sell very reasonable. May be seen at my home. Phone KI 3-2228 after 6 p.m. 25-26c

FOR SALE—1959 one-ton International, recently overhauled equipped with cattle racks. Will sell or exchange for cattle. May be seen at Jackson's Store, highway 43. Phone 169 W 11, Winchester. 25-27p

FOR SALE—Snooker table 7' x 12' with balls and cues; large glass show case 6' x 2'; tables and chairs. Apply: Stephenson Furniture, Brinston. 25c

FOR SALE—Car — 1952 Ford. Motor excellent, good tires, body poor — 1963 licence. Apply to J. B. McVey, Marvelville, Ont. Phone Metcalfe 41 R 23. 25c

TO RENT

FOR RENT—Six-room apartment and garage. Centrally located, heated, hot and cold water supplied. Available November 1st. Apply to A. W. Duncan, Winchester. 24-25c

FOR SALE OR RENT—In Winchester, three bedroom house, completely rebuilt and redecorated. Oil Furnace, new basement and septic tank. Also garage and large lot. Apply Harold Lannin, phone Winchester 211 J. 18tfc

TO RENT—Three-room heated apartment. Hot water supplied. Close to the city — suitable for working couple. Available November 1st. Apply to P.O. Box 86, Vernon, Ont. 25c

CLASSIFIED ADVERTISING RATE

For Sale, Wanted, Lost and Found Advts., not over 25 words, 75 cents for the first insertion and 50 cents for each subsequent insertion. Cards of Thanks, $1.00 minimum. In Memoriams, $1.00 with four-line verse, 25c for each extra 4 lines of verse. Advts. for this column are inserted on a Cash Basis only. They will not be accepted over the phone or by mail unless the party has an open account with us, or unless the cash accompanies the order.

FOR SALE

FOR SALE—Dressed chickens. Apply to Arden Holmes, Mountain, Ontario. Phone 161 W 5, Winchester. 19-28p

FOR SALE—85 Red Rock pullets ready to lay; one light walnut kitchen cupboard with sliding enamel top — like new. Apply to Mr. Richard Harper, South Mountain, phone 657-R-2. 24-25p

FOR SALE OR RENT—House, in Chesterville, 3 bedrooms, 2 years old with all modern conveniences. Apply in writing to Box S 669, The Winchester Press. 18-27p.

FOR SALE—New and used space heaters, good used kitchen ranges. Apply to Irwin Empey and Son, Williamsburg. Phone KI 3-2211. 24-27p

FOR SALE—Team of young Percheron horses. Well broken and harness. Apply to Wm. P. Reddick, RR 1, Morrisburg, Ont. 25-26c

FOR SALE—$60.00 coat, modern style, for $20.00 Light grey, all wool boucle. Size 18½. Phone Winchester 1. 25p

FOR SALE

Large quantity army surplus blankets ..... $1.50 to $2.50
Masonry paint, 5 gal. $10.00
Asbestos fibre roof coating 5 gal. $4.95
Metal folding chairs $2.50
Filing Cabinets, 4 drawers $19.50
4-ton garage floor jack ... $79.50
Clutch plate rebuilder $100.00
24' rotor truck ladder $125.00
Electric motors, shovels, picks, wrenches, auto parts, hot water tanks, rotor pumps, electric fixtures, electric stoves, 5-gal. floor tile cement.
1957 Dodge Dump truck, 8 ton
1947 Dodge Fire truck, tank and pump.
Pole trailers.
16 cu. foot cement mixer on rubber.
Garage door 12 x 12 with hardware.
Pontoons suitable for floating docks.

Apply to:
SURPLUS SALES
OSGOODE, ONTARIO
PHONE 489-3189
24-25p

FOR SALE

FOR SALE—Large frame house and lot in Winchester Springs for only $1500., for immediate sale. Apply to Don. S. Ferguson, Box 40, Osgoode, Ont., or phone 489-3217. 24-25p

FOR SALE—Windows, inside and outside storm, 3 size 24x49; also several storm windows 34x36 with screens. All above are like new. Apply to The Winchester Press, Phone 21, Winchester. 23tfc

FARM FOR SALE—Two hundred acre farm more or less, on highway 34 at Laggan, 5½ miles north of Alexandria, four miles from United and Presbyterian Churches. One hundred and fifteen acres cleared, balance unbroken land with 75 acres of good bush, high rolling and clay loam, well drained into river which crosses farm close to buildings. Can be bought with or without stock consisting of thirty-five head of Registered Holstein Cattle, team of horses, six pigs, crop of 1963 hay and grain. Also forty cords of dry hardwood. Apply to E. L. D. McMillan, Greenfield, Ontario. Lochiel telephone 10 R 4. 24-25p

WANTED

WANTED—Old fashioned tea wagon and six dining room chairs. Please call John Bolton at Winchester 150 W 4. 25p

WANTED—Antiques, china, glassware, butter bowls, bread boxes, coil oil lamps, coins, kitchen chairs, furniture, cupboards, shaving mugs, moustache cups, etc. Please write Mrs. Yvonne Rees, Greely, Ontario, or phone Metcalfe 83 R 41. 24tfc

WANTED TO BUY—Antiques, Old Furniture, Cupboards, Bread Boxes, Kitchen Chairs and Rockers, Butter Bowls, Clocks, Guns, China, all kinds of Coal-Oil Lamps, Brass Pots, Sleigh Bells, Ice Cream Parlour Chairs, Stools and Tables. Address all replies to Lawrence Shaver, 121 Adolphus St., Cornwall, or to Box S777, Press Office, Winchester. 6tfc

TENDERS

TENDERS WANTED

Sealed tenders will be received by the undersigned, up to 6.00 p.m. November 9th, 1963, for the construction of the Young Municipal Drain and the Ball Municipal Drain Improvement, in the Township of Winchester, consisting of 6,280 cu. yds. of earth excavation. Plans and specifications may be seen at the office of the Township Clerk, or the Township Engineer, R. F. Mucklestone, Brockville, Ontario. Prices to be quoted on excavation per yard for earth, hardpan and rock. The work to be done under the supervision of the Township Engineer and to be completed by December 15th, 1963. Certified cheque of 10% of tender amount to accompany each tender.

The lowest or any tender not necessarily accepted.

GLENN MacGREGOR, Clerk,
Morewood, Ontario. 24-25c

FOR SALE

FOR SALE—Five acre bush lot mixed — Hard and Soft wood. Phone 425 W 12, Winchester. 23-25p

FOR SALE—Storm windows in good condition. Phone 242 J. Berness Steinburg. 23-25p

FOR SALE—New three bedroom brick and clapboard bungalow, large kitchen and living room, located on large lot in Elmvale Park in Winchester. Can be decorated to suit purchaser. Phone 127R, Winchester. 18tfc

NOTICES

NOTICE OF BY-LAW TO CLOSE ROAD ALLOWANCE

Notice is hereby given that the Municipal Council of the Township of Winchester will at its meeting to be held on the 4th day of December, 1963, pass a by-law closing the road allowance passing between Concessions one and two from the King's Highway No. 31 to the given road between Lots three and four in the first and second Concessions in the Township of Winchester.

Notice is further given that any person who claims that his land will be prejudically affected by the said by-law may apply to the Municipal Council to be heard at such meeting either in person or by council.

Dated at Morewood, Ontario, October 21, 1963.

GLENN MacGREGOR, Clerk,
Township of Winchester. 24-27c

NOTICE TO CREDITORS AND OTHERS

In the Matter of the Estate of Bella D. MacMartin, late of the Township of Osgoode, in the County of Carleton, Widow, deceased.

NOTICE IS HEREBY GIVEN, pursuant to Section 52 of the Trustee Act, R.S.O. 1960 Chapter 408, that all creditors and others having claims or demands against the estate of the above-named Bella D. MacMartin, deceased, who died on or about the 20th day of May, 1963, are required to send on or before the 25th day of November, 1963 to send by post prepaid to the undersigned Solicitors for the Executors of the last Will and Testament of the said Bella D. MacMartin, deceased, full particulars in writing of their claims including the security, if any, held by them.

AND TAKE FURTHER NOTICE THAT after such last mentioned date the Executors will proceed to distribute the estate of the said deceased among the parties entitled thereto having regard only to the claims of which they shall then have received notice, and that the said Executors will not be liable for the assets of the said deceased, or any part thereof, to any person or persons of whose claim notice shall not have been received by them at the time of such distribution.

DATED at Winchester, Ontario, this 18th day of October, 1963.

CASS & CASS,
Winchester, Ontario,
Solicitors to Executors.
24-26c

NOTICES

CLERK'S NOTICE OF FIRST POSTING OF VOTER'S LIST

Voter's Lists — 1963

For the Municipality of the Township of Winchester, in the County of Dundas.

Notice is hereby given that I have complied with Section 9 of the Voter's List Act, and that I have posted up at my office at Morewood on the 28th day of October, 1963, the list of all persons entitled to vote in the municipality at municipal elections, and that such list remain there for inspection.

And I hereby call upon all voters to take immediate proceedings to have any omissions or erros corrected according to law, the last day for appeal being the 11th day of November, 1963.

Dated this 29th day of October, 1963.

GLENN MacGREGOR, Clerk
Municipality of the Township
of Winchester. 24-25c

Ideal Christmas Gift

Special rate for subscriptions to Readers Digest. New subscriptions or renewals gladly accepted. Phone 291 J.

MRS. MARY SUFFEL
Subscription representative for immediate attention. 25p

DAVIDSON NURSING HOME

Competent nursing care for elderly folk, in home-like atmosphere.

Phone Russell 627 R 2
24-25c

PERSONAL — Hygienic Supplies (Rubber Goods) mailed postpaid in plain, sealed envelopes with price list. Six samples, 25c; 24 samples, $1.00. Mail-Order Dept. M-57, Nov-Rubber Co., Box 91, Hamilton, Ontario.

FARM SERVICE

The highest premium paid for your dead and disabled cattle and horses according to size. Please call Collect 623R15.

C. F. WOODS
LICENCE NO. 248C63
MOUNTAIN, ONTARIO
"Strictly For Animal Food"

FARM SERVICE

For prompt removal of sick or dead horses or cows to a Government licensed receiving plant, phone . . .

HERB LOUCKS
347W2 - Winchester
(Licence 192 C 62)

NOTICE

Beef Killing .... $3.00 plus hide
Hogs ..... under 200 lbs. $3.00
Hogs ..... over 200 lbs. $5.00
Hickery Bacon Cure .... 10c lb.
Cut, Wrapped, Frozen .... 3c lb.
Hamburg Made ..... 5c lb.
Beef By The Quarter For Sale
WANTED — Beef Hides

John Blom
Meats and Lockers
Phone 666 r 3 MOUNTAIN

LOST

LOST—Man's yellow gold wrist watch, leather strap, at Holmes Livestock Exchange Sales Barn on October 22nd. Reward. Finder please call Dawson Levere, Mountain, Ontario. 25p

Christmas Cards

This year send personalized Christmas Cards. A complete range of styles at moderate cost are available now from the Winchester Press.

Look for this seal. It's your guarantee of permanence.
ROCK OF AGES FAMILY MONUMENTS
J. L. KINKAID
Phone KI 3-3184
Morrisburg
Authorized Dealer
"Cemetery Lettering"

FARMERS!
could you use
MORE COWS?
We are ready to sell you cows on time:
- No Down Payment
- Three years to pay on monthly payments.

For further information see
E. A. DIGNARD
Phone 161 J 4
WINCHESTER, ONT.

PROFESSIONAL DIRECTORY

CASS & CASS
LAW OFFICES
Winchester, Phone 11.
Chesterville: Ph. HIllcrest 8-2735
Bank of Nova Scotia Block

GRAHAM L. CASSELMAN, C.L.U.
Crown Life Insurance
Group Insurance - Pension Plans
Phone 346 W 5 - Winchester

H. E. BICCUM
District Representative for North Amercian Life Insurance Co.
A complete Insurance Service for all lines of Fire and Casualty Insurance, including Hospitalization. Also Real Estate Broker. Telephone 311, Winchester.

CANADIAN LEGION
B. E. S. L.
Branch 108, Winchester
Meets on the First Monday of each month in Legion Hall, Winchester.
All War Veterans Welcome
H. C. MUSSELL, President.
L. E. STRADER, Sec'y.-Treas.

HAROLD D. POAPST
District Representative for North American Life Insurance Co.
Complete Insurance Service
Automobile - Fire - Wind - Etc.
Real Estate Broker
Phone 446 - Winchester

S. EARL FREELAND, C.L.U.
The Manufacturers' Life Insurance Company
Suite 403, Victoria Building
140 Wellington St. — OTTAWA
Telephones: Office CE 2-3507
Res. Winchester 292

ATTENTION, CAR BUYERS!
Our Low Cost Financing and Insurance Plan will help you make a better deal. Before you buy talk it over with us!
H. E. BICCUM
Insurance and Real Estate
Phone 311 - Winchester

MONUMENTS
L. D. Wells & Sons
Formerly C. C. Stubbs & Co.
MONUMENTS and CEMETERY LETTERING
on No. 2 Highway opposite the New Union Cemetery
PHONE KEystone 4-2255
ROSS McCONNELL Representative
WINCHESTER, Phone 264
"The Most Modern Shop In Eastern Ontario"

R. BRYSON PATTERSON
OPTOMETRIST
* Eyes Examined * Glasses Fitted
Office Hours — 9 - 12 — 1 - 5
Closed Wednesday
For appointments Phone 258-2274
Prescott Street, Kemptville

LIFE INSURANCE
District Representatives of the Mutual Life Assurance Company of Canada; Lyall M. Crowder, South Mountain, Telephone 52; L. Keith Crowder, Brinston. Phone South Mountain 681r13. Office Phone 50.

The Investors Group
Investors Syndicate of Canada Ltd.
Investors Mutual of Canada Ltd.
Investors Growth Fund of Canada Limited
Investors International Mutual Fund Limited
Investors Trust Company
WARD GOWLAND
48 Largo Cres. Ottawa 5, Ont.

HENDERSON LODGE NO. 383
A. F. & A. M., WINCHESTER
Meets in the Masonic Temple on the Second Thursday of each month at 8.00 p.m.
Visiting Brethren Welcome
D. C. CASSELMAN, Wor. Master
DR. W. A. SHERWOOD, Secretary

CROWDER'S INSURANCE AGENCY
All Lines of General Insurance
Office Phone 50
L. M. CROWDER .....Res. 52
C. H. CROWDER .....Res. 55
SOUTH MOUNTAIN, ONTARIO

FRASER INSURANCE SERVICE
Bill McVey - Jim McVey
Phone METCALFE 157
Auto - Fire - Farm - Life and Liability

For Cemetery Memorials See
W. J. L. BOYD & SONS
Representing
R. M. Best Granite Co., Kingston
Architects and Craftsmen of Civic and Private Memorials. Church Memorials of Bronze, Marble and Brass
PHONE 325 - WINCHESTER

G. WILLIAM GORRELL
Barrister, Solicitor, Notary Public
PHONES—Office, KIngsdale 3-2922
Res. KIngsdale 3-3195
MORRISBURG — ONTARIO

SUMMERS INSURANCE SERVICE
H. E. Summers - E. R. Summers
TELEPHONE 399
A Complete Insurance Service for all lines of Fire and Casualty Insurance. Also low cost Automobile Financing and Insurance Plan.

ELECTRICAL APPLIANCES
Full line of Beatty and RCA Victor Electrical Appliances including Electrical Stoves, Refrigerators and Freezers, Washing Machines, Dryers, Oil Space Heaters, Television.
ROSS H. BECKSTEAD
Phone KI 3-2103 - Williamsburg

D. HUGH THOMPSON and SON
General Insurance
Telephone KI 3-2287
WILLIAMSBURG - ONTARIO

ARTHUR A. CRAWLEY & CO.
OTTAWA - MONTREAL - BROCKVILLE - TORONTO
SUDBURY - NORTH BAY - SAULT STE. MARIE
Ottawa Address—132 Lyon Street Telephone 3-7715

CORNWALL - OTTAWA - MORRISBURG
MacLEOD, COMRIE & CO.
CHARTERED ACCOUNTANTS
Licensed Trustees in Bankruptcy
Cornwall Tel. WE 2-3613
Morrisburg Tel. KI 3-2935

WANTED IMMEDIATELY
15 LABOURERS & 10 CARPENTERS
— APPLY TO —
DUTCH SASH & DOOR CO. LTD.
Morewood, Ontario
25c

REAL ESTATE

MOTEL, 18 UNITS, modern; fully furnished; large, well landscaped property; overlooking river; plus 3-bedroom home for owner; good sales volume. Asking $12,000. down.

HARDWARE BUSINESS, in new shopping centre; well established; showing growing increase in sales; full price, building and fixtures, $26,000. stock at invoice price. Down payment $12,000.

GARAGE AND SERVICE STATION, Seaway Valley, main highway location; new modern building; service bays; showroom; large gallonage; would accept property trade.

GROCERY AND MEAT STORE, sales over $80,000; fully equipped; excellent location, plus 4 apartments rented; would trade on motel, or sell with generous terms; Due to illness.

Our 16 OFFICES in Ontario offer you the fullest coverage in buying or selling property in the GOLDEN TRIANGLE OF ONTARIO. Ask about our traders plan for your REAL ESTATE problems. LIST with GALE for QUICK SALE.

Cornwall Phone WE 2-3205
ALBERT GALE AGENCIES LTD.
Phone KI 3-2898 — Write P.O. Box 397
Morrisburg - - Ontario

WHY SHOP FOR SPECIALS
WHEN YOU CAN TAKE ADVANTAGE OF OUR
10% OFF SALE
EVERYTHING IN OUR STORE — SUGAR EXCEPTED
SALE STARTS OCT. 24 — ENDS NOV. 9
FREE DRAW with each $2.00 purchase
McPHERSON'S GENERAL STORE
PHONE 771 W 1 WINCHESTER SPRINGS

CEMENT GRAVEL
- *Crushed Gravel for Driveways*
- *Washed Mortor Sand*
- *Stone for Weeping Tile Beds*
- *Pit Run Gravel and Earth Fill*
- *Good Top Soil*

* * *
Mel Forbes
Hallville, Ontario
FOR DELIVERY CALL SOUTH MOUNTAIN 57W

SALESMEN WANTED
FULL OR PART-TIME
To sell the famous Maple Leaf Calendar Line entirely produced in Canada—Exclusive Windsor Business Greeting Cards—Exclusive Multi-Sheet Calendars—Alexander and Dru-O-Lite Mechanical Pencils and Ball Point Pens (the world's finest writing instrument)—Advertising Specialties in plastic, metal, etc.—Exclusive Commonwealth Pocket Cutlery—wide range of Paper Specialties.
The salesman we are seeking will have the ability, ambition and energy to earn the highest commissions, after a probationary period. Experience in our field not essential, but helpful. Must have fair education and high integrity.
Commission - Bonus
Write giving full particulars, age, marital status, experience if any, references (if part-time position desired state other lines carried) to:—
Commonwealth Advertising Co. Limited
(Canada's largest exclusive Calendar and Advertising Specialty house)
Clarkson, Ontario
(on the edge of Toronto)

WINCHESTER REPAIR SHOP
Phone 17W
PLOUGH SHARES
Be Money Wise Use DUCTALLOY
Ductalloy are guaranteed and will be replaced if broken.
DUCTALLOY & CAST SHARES to fit most makes of ploughs.
Get your discount on an order of 6 or more.

FOR SALE
- Used Pocket Novels. A Good Selection, Only 15c.
- We also buy your used pocket novels and paper backs. Any quantity—5c each.

ALEXANDER'S LUNCH
WINCHESTER

FOR SALE
NOW IS THE TIME TO BUY YOUR
Winter Potatoes
AT EDWARDS AIRFIELD FARM
R.R. 2, METCALFE
David M. Croskery
Phone Metcalfe 39 R 21

WHO IS HE???
He has to be a mechanic . . . a forester . . . he has to know how to handle chemicals, fuels, machines . . . and he has to be his own safety engineer too!
HE'S A FARMER, OF COURSE!
Farming is a demanding and hazardous business.
CIA's special coverages for farmers can help carry the load of responsibility.
CIA's Farm Family Protection Plan has been designed to help meet costs of . . . . .
. . . public liability
. . . liability to farm employees
. . . accidents and sickness
. . . damage to or by tractors
and other emergencies.
For more details just call:
John Barrett
WINCHESTER Ph. 795 W 3
Wilbert D. Duncan
VERNON Ph. Met. 16 - 31
Lorne Mellan
BRINSTON Ph. S.M. 651 R 3
Mrs. Jessie Runions
CHESTERVILLE HI 8-2266
CIA CO-OPERATORS INSURANCE ASSOCIATION

OK USED CARS
GENERAL MOTORS DEALER
JOHNSTON MOTOR SALES (Kemptville) LIMITED
Kemptville, Ontario - Phone 258-3403

Calves
$22. to $33.50 cwt.
BEEF SLIGHTLY LOWER
mostly $11.00 — $15.00 cwt.
with top - $19.00 per cwt.
AT
HOLMES Livestock
EXCHANGE LTD., WINCHESTER
OTHER GOOD PRICES THIS WEEK: Top Springer, $297.00; Top Bull, $16.50 to $19.50 cwt.; Pork $18.00 to $20.00 cwt.; Sows $11.00 to $13.00 cwt.; Weaner Pigs, $6.00 to $10.00 each.
SALES EVERY TUESDAY — MODERN BARN & FACILITIES

News From Mountain and District

Mountain

Mr. and Mrs. Ewart Simms and family were dinner guests guests on Sunday at the home of of Mr. and Mrs. Carl Simms and boys.

Mr. and Mrs. Dan McLaren spent Saturday night in Ottawa.

Mr. Johnny Berry celebrated his 77th birthday on Sunday with his family, who were all present.

Mr. and Mrs. Bruce Tuttle and Mrs. Morgan of Morrisburg were recent guests of Mrs. John Cameron.

Mrs. Robena Balkwill, of Ottawa, is visiting at the home of Mrs. R. B. Hyndman and spent Sunday visiting Mrs. John Cameron.

Mr. and Mrs. Roy Cameron, David and Betsy, of Ottawa, were Sunday visitors of Mr. and Mrs. Lloyd Cameron and family.

Mr. and Mrs. Ron Richards and Miss Anne VanAllen of Ottawa, were Sunday guests of Mr. and Mrs. Clair VanAllen.

Miss Gloria Baldwin, of Inkerman, spent the week-end at the home of Mr. and Mrs. James Baker and family.

Mr. and Mrs. Merle Kennedy, granddaughter and family, of Brockville, were Sunday visitors of Mr. and Mrs. Lyman Bellinger.

Mrs. Jennie Christie, of Winchester, is spending a few days at the home of Mrs. Gordon Robinson. Sunday visitors were Mr. and Mrs. Donald McLaren of Russell and Mr. and Mrs. Jim Irvine, Miss Rose Cross and Mrs. Ethelwyn Windsor and daughters of Morrisburg.

Anniversary Services were held in the United Church here on Sunday. Rev. Mr. Robertson conducted the morning service, and Rev. D. Carnegie of Prescott was in charge in the evening. Special music by the home choir was much enjoyed.

Mr. and Mrs. Bill Allington attended the Foster-Steacy wedding in Christ Church, Gananoque, on Saturday. Mrs. Allington was matron of honour.

South Mountain

Mr. and Mrs. Earle Francis have returned home after spending a few days the guests of Mr. and Mrs. W. J. McGillis at Pembroke.

Mrs. Percy Ellis spent a few days the guest of relatives and friends at Hulbert.

Dr. and Mrs. M. Roy Foran, of Halifax, N. S., spent the week-end with the latter's mother, Mrs. Adam Keyes, South Mountain. Mrs. Foran remained until Thursday when she joined her husband at Montreal where he had been attending a Convention of Chemical Engineers. They returned to Halifax on Saturday evening by TCA.

Mr. and Mrs. E. C. Vandervoort, of Kingston, spent the week-end as guests of Mr. and Mrs. Earle Francis.

Miss Evelyn Keyes, Ottawa, spent the week with her mother, Mrs. Adam Keyes.

Vancamp

Mr. Amos Swerdfeger, of Toronto, has been spending a few days with his sister, as he has been feeling ill. All wish him a speedy recovery.

Mr. and Mrs. Robert Bellinger attended the funeral of the late Henry Morrison of Ottawa last Friday afternoon.

Mr. and Mrs. Garnet Locke, of Detroit, Mich., were visitors last Tuesday evening with Mr. and Mrs. Ian Reid.

Mr. and Mrs. Lorne Crowder visited with Mr. George Wilson who is a patient in the Ottawa Civic Hospital.

Mr. and Mrs. Filion and children, of Cornwall, spent the week-end with Mr. and Mrs. Dawsaon Levere Jr. and family.

Mr. and Mrs. Ben Crowder visited with Mr. John Porteous in the Ottawa Civic Hospital on Sunday.

Mr. and Mrs. Robert Bellinger had dinner on Sunday with Mr. and Mrs. Eldon Pitchers of Bishop's Mills.

Mr. and Mrs. Percy Bellinger, of Ottawa, spent Sunday with Mr. Nelson Bellinger.

Hyndmans

Mr. Thos. Canning was taken to the Oxford Nursing Home, Kemptville, on Tuesday evening suffering from a stroke. At time of writing he was progressing as well as could be expected.

Mrs. Robert Grant spent the week-end with friends in Cardinal.

Mrs. Bert Lattimore and Mrs. Mary Harding visited Mrs. Mary Francis one afternoon last week.

Sympathy is extended to Mrs. George Norton in the loss of her brother, Byron Johnston, and also to the bereaved friends of little Kevin Grant of Prescott who was killed by a tractor on Friday.

Miss Mabel Thompson spent the week-end with Mrs. Bert Lattimore.

Mrs. Ray Grant had supper on Friday evening with Mr. and Mrs. Lloyd Grant of Kemptville.

Mr. and Mrs. C. Wallace visited their daughter, Cathie, on Sunday at the home of Mr. and Mrs. Lawrence Wallace.

Oak Valley

Mr. and Mrs. Len Clark and John, of Ottawa, and Mr. and Mrs. Keith Scott of Winchester, were Sunday visitors with Mr. and Mrs. Earl Tinkler and Mr. and Mrs. Norman Tinkler.

Mr. and Mrs. Roy Baldwin, of Inkerman, called on Mrs. Hattie Baldwin on Sunday, and also called at the Kirkwood home.

Mrs. P. Meerakker has returned home after spending a few days with Mr. and Mrs. N. Couwenberg of Tillsonburg.

Mr. and Mrs. Burton Beckstead of Elma called on Mr. and Mrs. Richard Kirkwood on Friday evening.

Mr. and Mrs. Richard Kirkwood called on Mr. and Mrs. Ralph Kirkwood of Winchester Springs on Sunday evening.

Nation Valley

Mr. and Mrs. Harold Froats and daughters, Marion and Linda of Kingston, and Mr. Roy Mullin of Morrisburg, were recent guests with Mr. and Mrs. Dwayne Munro and family.

Mrs. Harold Merkley, of Chesterville, and Mrs. Kenneth Merkley spent Wednesday in Ottawa.

Mr. and Mrs. Ewart Stoddart and Basil Stoddart were guests on Sunday with Mr. and Mrs. Ben Bowman, Bouck's Hill.

Mr. and Mrs. Dwight Baker and children and Mrs. Irwin Baker visited Mrs. Alton Legrove on Sunday afternoon, who is a patient in the Brockville General Hospital.

Layman's Sunday Observed At St. Andrew's Presbyterian Church

On Sunday, October 20th, the congregations of St. Andrew's Presbyterian Church, South Mountain, and Knox Church, Iroquois, observed Laymen's Sunday, with lay members of both congregations participating in the services. The Rev. John Hibbs, pastor, conducted public worship on both occasions.

During the service at South Mountain Mrs. W. Gordon Blow read the Scripture lessons for the day, and Miss L. Hunter offered the pastoral prayer.

During the Iroquois service Spence Perry and John Thompson, elders, read the Old and New Testament lessons. At both services Arie den Hartogh, an Elder of the Knox congregation, brought the Laymen's Sunday message, using as his text the Gospel according to St. Matthew, Chapter 9, verses 36-38, and as his address title, "Pray and Work."

Miss Auriol Dunbar, was organist for the Knox service, and led the Senior Choir through the beautiful choral anthem, "Thy Word Is Like A Garden, Lord," by E. Wilson.

In commenting upon the two services, Rev. Mr. Hibbs commended those who willingly offered to serve in this annual witness to the ministry of the laity within the Christian Church.

Has your Subscription Expired?



Fairs Enjoy Successful Year But More Facilities Needed

District No. 1 of the Ontario Association of Agricultural Societies re-elected Malcolm MacGregor of Morewod as chairman. Members of district fair boards attending the annual meeting in Chesterville reported with satisfaction the high degree of success of each of their local fairs.

Suggested at the afternoon business meeting were the advantages of landscaping rural fair grounds to enhance the atmosphere and beautify the parks where fairs and other important events are held. Much serious discussion was given to the necessity of improved washroom facilities at the grounds as present conditions were detrimental to the Societies' events at fair grounds.

Ed. Pearson, Dundas Agricultural Representative, chaired a panel discussion on the subject of modernizing prize lists. One such prize list is known to be similar to one printed 35 years ago.

At an evening banquet held in the Legion Hall an Agriculture Service Diploma was presented to Eric Casselman in recognition of many years service to agriculture. Ottawa Alderman Howard Henry, President of the Central Canada Exhibition, spoke on his experiences with the C.C.E.A., and voiced his recognition of the small rural fair as local arenas of showmanship and entertainment.

PICTURE

Shown in above picture, from left, are: Harold Faulkner, president of Chesterville Fair; Stanley Hicks, secretary-treasurer of Association, Metcalfe; Malcolm MacGregor, president; J. P. Mansfield, guest speaker, of K.A.S., and William Hodgins, president of the Ontario Agricultural Societies Association.

—Chesterville Record Photo

Pleasant Valley

Mr. and Mrs. Lee Kennedy were callers in Brockville this week.

Mr. and Mrs. Sam Cowan and girls, of Prescott, and Mr. and Mrs. Preston Gilmer of Millar's Corners, were Sunday guests of Mr. and Mrs. Hilliard Gilmer and mother.

Mr. and Mrs. Wm. Somerville were dinner guests of Mr. and Mrs. Craig Stratton of Ottawa.

Mr. Glen Hunter is spending some time at his home here.

Mr. and Mrs. Percy Hess, of Ogdensburg, were callers on Mr. and Mrs. Hilliard Gilmer and mother on Wednesday afternoon.

Anniversary Serivces were well attended on Sunday evening. Rev. Mr. Dean of Iroquois was the speaker, and special music was provided by a men's choir from Prescott.

Mr. Jas. Gilmer of Brinston was a caller in the Valley this week.

Mr. and Mrs. Harry Gilmer, of Iroquois, were Sunday visitors of Mr. and Mrs. Dwight Gilmer and family.

Mr. and Mrs. Ronald Graham and son, of Prescott, were Sunday guests of Mr. and Mrs. Isaac McShane, and Miss Helen McShane of Ottawa spent the week-end with her parents.

Mr. and Mrs. David Gilmer, Ross and Basil, of Ottawa, were callers on Mrs. Robert H. Gilmer and Mr. and Mrs. Wilfred Seeley and family of Merrickville on Sunday.

Durant's Flowers

—For All Occasions—
Orders $5.00 and over delivered
CHESTERVILLE Ph. HI 8-2060
GRACE J. DURANT

BUSINESS FORMS BY **Crain**

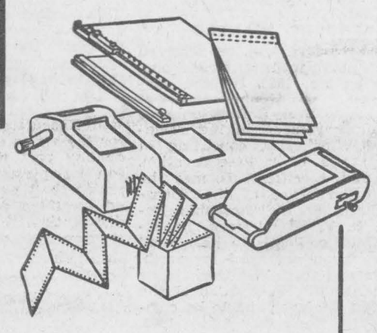

- CONTINUOUS FORMS
- INDIVIDUAL CARBON INTERLEAVED SETS
- ONE-RITE ACCOUNTING SYSTEMS
- MACHINE BOOKKEEPING FORMS
- REGISTER AND MISCELLANEOUS ACCESSORIES

BUSINESS FORMS TO FIT EVERY RECORD WRITING NEED!
FOR COMPLETE INFORMATION PHONE
The Winchester Press
PHONE 21, WINCHESTER

DAIRYMEN

It is no accident that MIRACLE DAIRY FEEDS have earned an enviable reputation in Eastern Ontario with men who feed dairy cattle for profit.

They are designed with results in mind !! Formulated by experts, conscientiously manufactured and laboratory tested. They represent quality at reasonable cost.

When you buy MIRACLE DAIRY FEED you have a feed that the nutritionist, the manufacturer, the laboratory and dairy farmers coast to coast KNOW will do the job. They are palatable. They contain only No. 1 Western Feed Grains, and have an effective balance of minerals and vitamins. They can be ordered in Meal Pellets or Crumbles — in Bulk or in Clean New Bags!

Check With Us For The Feed

You KNOW IS QUALITY

successful feeders across Canada choose MIRACLE

MIRACLE DAIRY FEEDS

GOLDEN GRADE MILK REPLACER
22% MIRACLE CALF STARTER
14% MIRACLE DRY AND FRESHENING
16% MIRACLE DAIRY FEED
13% MIRACLE PASTURE RATION
24% MIRACLE DAIRY SUPPLEMENT
32% MIRACLE DAIRY SUPPLEMENT

Remember . . .
TWO PHONES TO SERVE YOU BETTER
(Check Numbers Below)



H. E. Saunders & Sons
S. Mtn. 39 INKERMAN Kemp. 258-3371

Get the PATZ facts first... and you'll never settle for less...

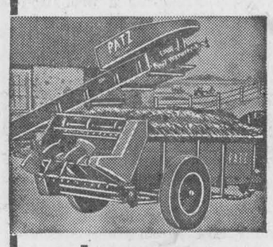

than a **PATZ**
AMERICA'S No. 1 BARN CLEANER

LORNE ACRES
WINCHESTER
Office 469 — Res. 463

J. W. Hall, D.C.
CHIROPRACTOR
MRS. TIMMINS' HOME
WINCHESTER
EVERY THURSDAY
11.00 a.m. to 9.00 p.m.
For Appointments Call 26

HYLO
Egg Grading Station
L. KAPELLER, Prop.

Winchester and Chesterville
HIGHEST MARKET PRICES
Paid Daily for our City Trade
2 Electric Grading Machines To Assure You Proper Grade

If it is not convenient for you to bring your eggs to our Grading Stations at Winchester or Osgoode you may leave them at any of the following stores where they will be picked up and your returns left twice weekly:
MacPherson's Store, Win. Springs
Miller's Store, Metcalfe

For FALL FURNACE TIME See DOCKSTEADER BROS. LTD.
for a complete line of heating equipment

- New forced air furnaces by all leading manufacturers to suit your particular heating requirements.
- Reconditioned Oil, Coal and Wood furnaces featured at Bargain Prices.
- Duo heat Furnaces (burn oil, coal, or wood.)
- Assorted used oil burners, floor furnaces and annexs.

"DO YOU HAVE AN ELECTRIC RANGE OR RANGETTE TO TRADE IN ON A FURNACE DEAL"?

— For Free Estimates Call —

Docksteader Bros. Ltd.
"Phone 440"
HIGHWAY 31 — WINCHESTER

CHURCH NEWS

SUNDAY, NOVEMBER 3rd, 1963.

Anglican Church
Rev. W. L. Thomas, Rector.
Mr. Earl Thompson in charge.
9.00 a.m., Morning Prayer.
10.00 a.m., Sunday School.

Baptist Church
WINCHESTER — ORMOND
Rev. Geo. Cawfield, Pastor.
Winchester: Worship Service at 10 am.; Sunday School, 11 a.m.
Ormond: S. S. at 10.30 a.m.; Worship Service at 11.30 a.m.

Presbyterian Church
Rev. Wm. Sutherland, Minister.
Worship Service—11.00 a.m.
Sunday School—11.30 a.m.

United Church
Rev. A. J. MacDonald, Minister.
Worship Service at 10.30 a.m.
Sunday School at 11.30 a.m.
Harmony—Worship at 9.00 a.m.
Sunday School at 10 a.m.

Wesleyan Methodist Church
Rev. W. R. Schamehorn, Minister
(Rally Day Service)
Sunday School at 9.45 a.m.; Service of Worship at 10.45 a.m. and 7.30 p.m. Prayer and Fellowship Hour on Wednesday at 7.45 p.m. Youth meets on Friday at 8.00 p.m.

Christian Reformed Church, Williamsburg
(Church of the Back To God Hour Broadcast heard every Sunday at 8 a.m. over CFRA, Ottawa).
10.00 a.m., English.
2.30 p.m., Dutch.

Winchester Springs United Church
Rev. E. B. Bugden, Minister
Worship Service: 9.00 a.m.
Sunday School at 10.00 a.m.

Winchester Springs Presbyterian Church
Rev. R. Everett Hawkes, Minister
Worship Service at 2.00 p.m.

Wesleyan Methodist Church, Inkerman
Rev. J. H. Weaver, Minister.
Sunday School at 10 a.m.; Service of Worship, 11 a.m. and 7.30 p.m. Prayer and Fellowship Service on Wednesday at 8.00 p.m. Youth Meeting, Friday, at 8.00 p.m.

Bethany Chapel Winchester
Every Wednesday evening at 8.00 p.m., a Bible Study Period will be held.
Sunday School, 10 a.m.; Morning Worship, 11 a.m.; Evening Worship at 8.00 p.m.
A friendly welcome awaits you!

Presbyterian Church South Mountain
Rev. John J. Hibbs, Minister
(Organist: Mrs. Marston Shaver)
Worship Service ..... 9.30 a.m.
Church School ..... 10.30 a.m.

H. Winston ALGATE
OPTOMETRIST
Office will be open in Chesterville, at P. J. Gilroy's Jewellery, Oct. 31, Nov. 14
For Appointment, Call HI 8-2355
"To Avoid Confusion," Make Appointments Well In Advance.

BUILT TO LAST GRANGE SILOS WITH MARBLECOTE INTERIORS

- Concrete Silos
- Complete Line of Silo Accessories
- Interlocking Stave

GRANGE SILO CO. of Canada Ltd.
Phone 640.
Winchester, Ont. Box 366.

Gentlemen:
I am particularly interested in information on the following:
☐ Grange Silos ☐ Grange Auger
☐ Grange Silo Unloader ☐ Bunk Feeder
☐ Grange Silage Distributor ☐ Facts about Silage

NAME .....
ADDRESS .....

Go For More In '64
WITH A TIGER ON THE ROAD
The New Plymouth
—See Also The Leaders Of The Field—
● CHRYSLER ● VALIANT
● FARGO TRUCKS
SATISFY YOUR EVERY MOTORING NEED IN OUR STOCK OF
Quality Used Cars

Sheldon Robinson, Salesman.

W.J.L. Boyd & Sons Ltd.
"Since 1936"
PHONE 325 WINCHESTER
CHRYSLER — PLYMOUTH — VALIANT — FIAT — FARGO
WINTER HOURS — Starting November 1st., 7 a.m. to 7 p.m.
Friday and Saturday open till 9.00 p.m.

Buy Now And Save During . . .
WERT'S FALL SALE
of used cars & trucks. Special prices to clear the lot to make room for the trade-ins on new '64 models.
1961 PONTIAC V-8, Automatic.
1959 PONTIAC V-8, Standard.
1960 PONTIAC Station Wagon, V-8, Automatic, Radio.
1959 DODGE Station Wagon, V-8, Automatic.
1959 BUICK V-8, Automatic.
SEVERAL CHEAPER MODELS

Good Used Trucks
3 Ton GMC suitable for cattle or milk.
2½ Ton CHEVROLET cab and chassis.
1956 ½ Ton FORD in excellent condition.

WERTS' Garage Ltd.
G. M. Dealers for
PONTIAC — BUICK — VAUXHALL — GMC TRUCKS
Phone YUkon 4-2280 - CRYSLER





The Rah-Rah Girls

Cheerleaders from Mountan District High School have monopolized laurels in cheerleading contests throughout the district in recent years. The pretty girls in the short, short skirts would give anyone a lot of inspiration and sometimes at athletic events at district schools there is the question as to who gains more attention, the teams fighting on the field or the charming rah-rah girls standing on the sidelines.

The Mountain girls pictured above are, back row, left to right: Donna Marriner, Lynne Harris, Barbara Baker and Theo Robinson; front, left to right, Marjorie Workman and Willa Ellis. The girls in red and white have won events at the final ONDDA Meet in South Mountain and tied with the lovelies from North Dundas for honours at the recent Lions Club Football Tournament in Kemptville.

Pictured below are the upcoming representatives from NDDHS. From left to right: Mary Graham, Jane Ault, Marg. McMillan, Lorraine Brownlee, Dorothi Willard and Brenda Merkley. These blue and white girls are developing fine form and appear to be Mountain's arch rivals in future contests.

A little friendly competition between schools is good for school morale and the girls here certainly have the ability to raise school spirit and more than a few eyebrows. — Photos by Daykin.

Nation Valley

Mr. and Mrs. Dwight Droppo and family spent a week-end in Western Ontario where they attended the International Plowing Match and also visited the former's sister, Mr. and Mrs. Brock Blackwell of Walkerton, and Mr. and Mrs. Gerald Droppo of Oakville.

Mr. and Mrs. Lloyd Barkley and daughters were recent callers with Mrs. W. Barkley and Mr. and Mrs. Harvey Barkley and sons.

Mr. and Mrs. Ivan Barkley and Miss Edith Barkley of Dunbar were recent guests with Mr. and Mrs. Lloyd Merkley and family.

Mr. and Mrs. George Styles and George Edward Styles, of Athens; Mrs. Jake Schwerdtfeger and Carl of Morrisburg, were guests last Sunday with Mr. and Mrs. G. Styles and daughters and Mrs. Roy Styles.

Mr. Albert Munro, of Milton, spent a few days last week with Mr. and Mrs. C. Munro and was a dinner guest with Mrs. W. Barkley and Mr. and Mrs. Harvey Barkley and sons on Friday.

Mrs. Harold Munro spent Saturday afternoon with Mrs. Ralph Gray.

Recent guests of Mr. and Mrs. Ed. Munro were Mrs. Jack McMurray of Claremont, Mrs. A. Perrington of Toronto, Mr. and Mrs. L. Clark and Carol of Ottawa, and Mr. and Mrs. Ralph Gray.

Mrs. Olive Droppo returned home recently after having spent some time with Mr. and Mrs. Garnet Droppo in Massena, N. Y.

ENJOY LIFE! HEAR AGAIN
with a new Beltone HEARING AID



BELTONE HEARING CENTRE
Winchester, Ontario

TIME TABLE

Eastern Standard Time

WESTWARD

Train No. 21: Due Winchester 12.04 a.m. standard daily (flag stop for Belleville and beyond).

EASTWARD

Train No. 22): Due Winchester 5.12 a.m. standard daily except Sunday (flag stop for Montreal)). Sunday only 6.52 a.m.

J. E. RICHARDSON, Agent.
Phone 5, Winchester.

Canadian Pacific

'Superior' is Automagically YOUR BEST DRYER



Just set . . . and forget. *All* your clothes are automagically dried fluffier, whiter, fresh as all outdoors . . . and wrinkle free.

No more weather worries, no more lugging, stretching, struggling with soggy, wet clothes baskets. Your new Superior Dryer will do the whole job in a jiffy . . . at a ¼ the cost of other fuels.

You save work! Save time! And save money too!

Complete with propane installation and automatic delivery service. Low low down payment and terms to suit *your* budget!

'Superior' PROPANE LTD.
A. GARDINER
P.O. Box 87 — Phone KI 3-2813
Morrisburg, Ontario

FOR HEATING... COOKING... DRYING TOO! SUPERIOR IS AUTOMAGICALLY BEST FOR YOU!

"Or look in the Yellow pages for your nearest Superior Propane branch"

BP
TESTED and PROVEN
Heating Fuels and Farm Petroleum Products
Ron Freeland Fuels
PHONE 260 WINCHESTER

Final Tribute Paid Memory Robt. W. Atkinson

Rev. Bruce MacMartin conducted the funeral service at Russell United Church for Robert W. Atkinson. Mr. Atkinson died recently in a tragic three-car accident near Russell.

Rev. Norman Hair, of Ottawa, assisted at the funeral service, and interment was made in Loucks Cemetery, Russell.

A well known electrical, plumbing and heating contractor at Russell, Mr. Atkinson was born in Pontefract, England, 66 years ago, a son of the late Mr. and Mrs. John Atkinson. At an early age he immigrated to Ottawa with his family. He received his education in England and in Ottawa schools.

From 1916 to 1918 Mr. Atkinson served overseas with the Canadian Army. On returning he established a business in Russell which he operated continuously until the time of his death.

He was a member of the Lions Club, and served on the Board of Directors of Winchester District Memorial Hospital. He was an enthusiastic member of Russell Curing Club, and a Past Master of Russell Masonic Lodge, No. 479, A. F. and A. M., which Order conducted a service at the funeral parlours the evening prior to the burial.

Mr. Atkinson was a member of Russell United Church of which he was the present lay delegate to the Ottawa Presbytery.

Mr. Atkinson was predeceased by his first wife, Isabella MacFarlane, in 1959, and later he married the former Ola Jean Stanley, in 1961, who survives. Also surviving are: one son, William, of Kitchener, and four sisters, Mrs. Wm. Birchell and Mrs. Thos. Reddick of Ottawa, Mrs. Wilfrid Johnston and Mrs. Loarne Harrington of Toronto.

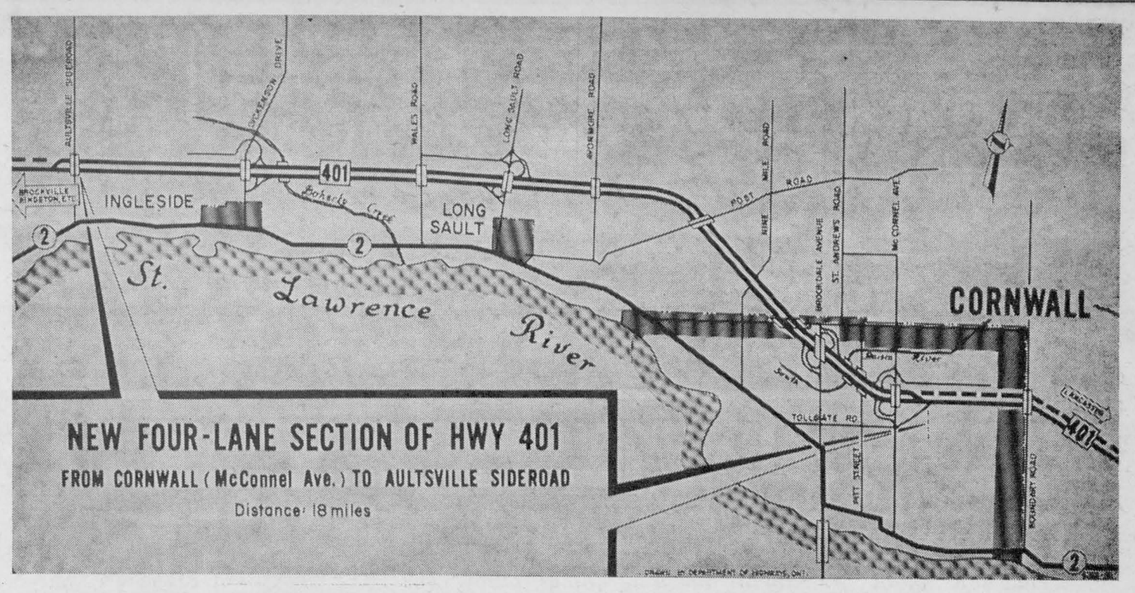

Open District Stretch of Highway 401

Highways Minister Charles S. MacNaughton has announced the opening of an additional 27 miles of Highway 401 as of November 1. This includes an 18-mile four-lane section from Aultsville Side Road east to an already in use portion of the highway east of Cornwall, which opened October 30th at 12 o'clock noon. To be opened November 1 is the 8½-mile Marysville-Napanee link which brings the total to 97 miles of Highway 401 put into service in 1963.

The use of these two links makes it possible to drive uninterrupted on the Freeway 500 miles from Windsor to Lancaster, 9 miles from the Quebec border. Work on the Lancaster-Quebec border section is progressing at a fast rate.

Cost figures on the Aultsville Side Road-Cornwall East section total at more than $10,805,000, with $580,000 going for property and $10,225,000 to construction on the four-lane project which includes interchanges and eight other structures.

A. Wahlroth, O. D.
OPTOMETRIST
Permanently located in the Thom Insurance Agency Office
Morrisburg Shopping Centre
Hours: Daily 9.00 to 5.00
Wed. 9.00 to 1.00
Evenings by Appointment
Kingsdale 3-2502

NOW 5 DIFFERENT KINDS OF CHEVROLETS FOR MORE CHOICE

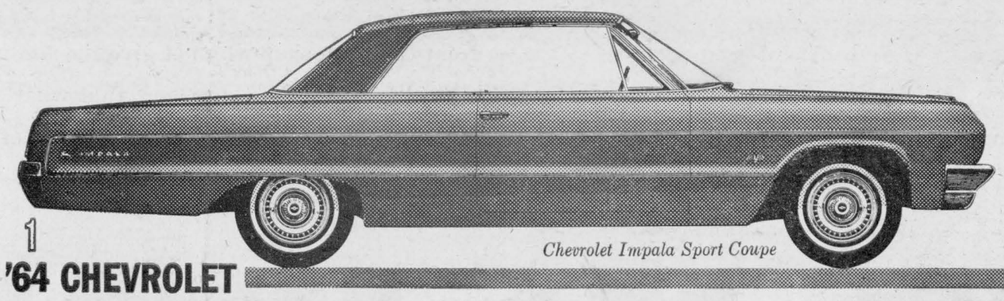

1 '64 CHEVROLET

Chevrolet Impala Sport Coupe

'64 LUXURY JET-SMOOTH CHEVROLET — In a class all its own in everything but price, the '64 Chevrolet rivals just about anything on the road today in styling, comfort and performance. 14 power teams. 7 different engines. 15 models in four series including exciting new Impala Super Sports, luxurious Impalas, handsome Bel Airs and low-cost Biscaynes.

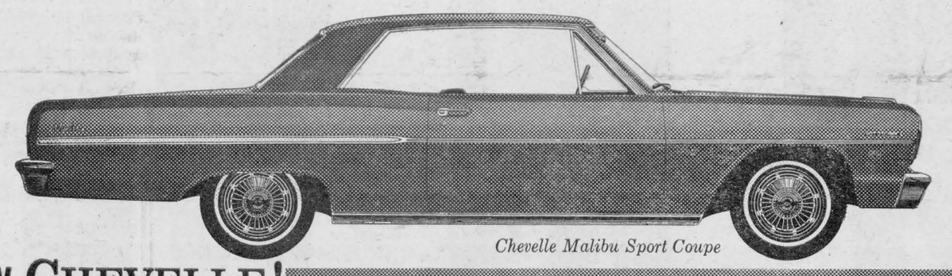

2 NEW CHEVELLE!

Chevelle Malibu Sport Coupe

THE ALL-NEW LINE, CHEVELLE! BY CHEVROLET — It's a good foot shorter than big cars — yet Chevelle has surprising interior room and luggage space. Line includes Malibu Super Sports, Malibu Sport Coupe, Sedan, Convertible, Wagons and Chevelle 300 Series. Choice of 120-hp Six, 195-hp V8 or extra-cost 155-hp Six and 220-hp V8. New size, new style, new comfort — a new experience.



3 '64 CHEVY II

Chevy II Nova 2-Door Sedan

ALL OUT FOR THRIFT WITH NEW V8 PEP! '64 CHEVY II — Sparkling new performance with traditional Chevy II economy. Choose the extra-cost optional 195-hp V8 or the standard 120-hp Six or thrifty four-cylinder engine. Series include smart Nova and improved Chevy II 100. All models have Body by Fisher and such easy-care features as self-adjusting brakes.

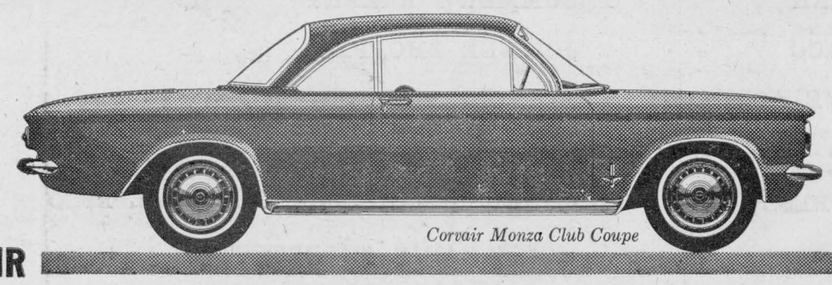

4 '64 CORVAIR

Corvair Monza Club Coupe

EVEN EASIER TO GET AROUND IN! CORVAIR FOR '64 — New beefed-up air-cooled engine is now 95-hp (nearly 19% increase!). 110-hp extra-cost high-performance version and Monza Spyder with 150-hp Turbocharged engine also available. Bright new styling touches, tasteful and more comfortable interiors, wide range of accessories and extra-cost options for all models.



5 '64 CORVETTE

Corvette Sting Ray Sport Coupe

NEW REFINEMENTS IN NORTH AMERICA'S ONLY TRUE SPORTS CAR, CORVETTE STING RAY — New one-piece rear window and improved interior ventilation on Sport Coupe. New smoother ride and improved sound insulation on Coupe and Convertible. Four great V8s.

THERE'S 5 IN 64 CHEVROLET
CHEVROLET • CHEVELLE • CHEVY II • CORVAIR • CORVETTE

SEE THEM NOW AT YOUR CHEVROLET DEALER'S ONE-STOP SHOPPING CENTRE
A General Motors Value

Be sure to see Bonanza on the CBC-TV network each Sunday. Check your local listing for channel and time. CL-634C

JOHNSTON MOTOR SALES Kemptville LIMITED
Corner Prescott & Asa St. —Phone 258-3403— Kemptville, Ontario

WONDER WHAT'S IN IT FOR ME?



That's a mighty pertinent question young fellow (or young lady)! Any young newcomer to this town AND DISTRICT, like yourself, might well be concerned with "what's in it" for him . . . or her.

Will it be a good place to grow up in? How are the schools, the churches? What kind of parks and playgrounds and other recreation facilities are there? Is the town, with the help of the immediate district, thriving, progressive, on-the-grow? Will there be any career opportunities afforded after school?

All of these questions are important from the point of view of our younger generation — and older ones too!

The answers, at least a lot of them, are being written every time you go shopping. The dollars you spend out of town are gone forever as far as building up our community is concerned.

The dollars you spend at home help to accelerate local trade volume, help to increase employment, help to pay taxes and provide the contributions to maintain schools, parks, district organizations, streets, etc. They help to make this the kind of community which any young fellow (or girl) would be very proud to call "home"!

And, of course, by Winchester we mean the town and the surrounding district which calls Winchester "home" because in order to have a prosperous community, both the town and the district it serves must work together.

Next time you shop why not give the stores in Winchester a good try. Then, if you can't find what you are looking for here, go elsewhere. It's worth the effort, isn't it!

SHOP IN WINCHESTER

A MESSAGE ON BEHALF OF WINCHESTER AND DISTRICT'S YOUNGER CITIZENS

W. J. L. BOYD & SONS LTD.
WINCHESTER THEATRE
HUGH SLATER TEXACO
PATZ LIMITED, LORNE ACRES
FABRICS UNLIMITED
THE WINCHESTER PRESS
DUNCAN'S STORE
HELMER'S BARBER SHOP
REYNOLD'S DAIRY
HAROLD POAPST INSURANCE
McKERCHER BILLIARDS
DIXON'S FOOD MARKET
THE TOT SHOP
GEGGIE'S HARDWARE
ROY FAWCETT
THE ROYAL BANK

KEYE'S ROD AND GUN SHOP
SUMMER'S BAKERY
JO-ANNE SHOPPE
BELTONE HEARING AID
S. G. BLACK FUELS
CHARLES ANDERSON, IMPERIAL ESSO
HUGH EADIE SUPERTEST
RON FREELAND (BP) FUELS
HUTCHINSON FUEL AND SUPPLIES
JEAN AND DALT KENNEY (FLORA'S)
AULT MILK PRODUCTS LTD.
MacINTOSH'S
MacDONALD MOTORS LTD.
ELLIOTT'S DRY GOODS & HARDWARE
SIMPSON SEARS, MRS. C. CROSS, MGR.
HAROLD LEVERE SERVICE STATION

MURIEL'S FLOWERS
WINCREST DAIRY
ALEX W. DAVIDSON
ALEXANDER'S LUNCH
HYLO EGGS
WINCHESTER IGA
LAROSE PHARMACY
MORGAN'S MEN'S WEAR
DON REDMOND AND SON
DEEKS' AUTO ELECTRIC
SUMMERS' INSURANCE AGENCY
VICE AND CRAIG
H. E. BICCUM INSURANCE
MacPHERSON AND SUMMERS
WINCHESTER MOTORS
H. S. LANNIN LTD.

SHOP with CONFIDENCE
WIDER PRICE RANGE
FRIENDLY SERVICE
GREATER VARIETY
FAMOUS BRANDS
PARK and SHOP
BETTER VALUES

Everybody Benefits When We Shop At Home!

Williamsburg District News

Williamsburg

Mr. and Mrs. Donald Hess, Mrs. Eva McIntosh and Mrs. Aden Casselman spent last Saturday at Gananoque, with Mr. and Mrs. Arnold Montgomery. Raymond, of Waddington, N. Y.,

Mrs. Dan Nichols and Mr. and Mr. and Mrs. George Sheets and Margaret, of Chase Mills, N. Y., spent Sunday with Mr. and Mrs. Harold Algire.

Mr. and Mrs. Russell Morrow and boys spent the week-end in Ottawa with Mr. and Mrs. Arthur Kenney.

Mr. and Mrs. Arthur Hutt, of Winchester, and Mr. and Mrs. Harold Algire of town spent Saturday evening with Mr. and Mrs. Clifford Bouck.

Mr. Robert Sheets, of Chase Mills, N. Y., spent the week-end with his cousin, Donald Algire.

Messrs. Gordon Garlough, of O.A.C., Guelph, and Bruce Garlough of Kemptville Agricultural School, spent the week-end at the home of their parents, Mr. and Mrs. Wilbur Garlough.

Messrs. Allen Holmes and Bruce Garlough represented Williamsburg 4-H Calf Club in the Provincial 4-H Inter Club competitions held at Guelph recently.

Small Turnout At Blood Clinic

Only a "fair" number of donors turned up at the Williamsburg Blood Donor Clinic sponsored by the Red Cross and Wiliamsburg Legion Auxiliary. The number donating blood was about half of the number at the first clinic, it was revealed.

In the Winchester hospital area more than 700 pints of blood were used last year. Thus far in 1963 the district has returned only 300.

The need for blood is urgent and clinics are hopeful that more people will turn out in the future.

Legion Announces Bingo Winners

Winners of the first Turkey Bingo, sponsored annually by Williamsburg Legion Branch, are as follows:

Special prize winners were: Willis Riddell, Mountain; Mrs. George Thompson, Morewood; Clark Barkley, Brinston; Joan Sheppard, Winchester; Mrs. Brown, Williamsburg.

Winners of the regular games were: Mrs. Harold Gallinger, of Gallingertown; Margaret Perreault, Mrs. Robert Boivin and Mrs. Ken. Beckstead, of Morrisburg; Gordon Reaney, Finch; Eleanor Simpson, Mary McCloskey and Sybil Ouderkirk, Chesterville; Mrs. Stanton Helmer, Winchester; Janet Perrins, of Bouck's Hill; Mildred McNeeley, Ethel Richmire, Mrs. Mills, Miss Brenda Whitteker, Roy Barkley, all of Williamsburg.



Wins C-I-L Safari Contest

Clark Whitteker, of Iroquois, Ontario, second from right above, a preliminary winner in the C-I-L African Safari Contest, receives his prize, a Browning 22 calibre auto-loading rifle.

The presentation was made by O. T. Carriere, ammunition sales representative, Canadian Industries Limited, at Crest Hardware, Morrisburg. N. D. McGillis (right) of Crest Hardware, at whose store Whitteker completed his winning entry, received a cheque from E. W. Church (left) C-I-L advertising manager, ammunition.

Nine other Canadians, and the dealers where they made their entries, won preliminary prizes in the contest this month.

Whitteker is still eligible for one of the grand prizes, and entries close December 31, 1963.

Winchester Springs

Callers on Mr. and Mrs. Thos. Cunningham recently were: Mr. D-Iril Coons of Hamilton, Mr. James Coons of Burlington, Mrs. Della Reynolds of Seneca Falls, N. Y.; Mr. and Mrs. Lee Baxter; Mrs. Ralph Allison, Jane and Kirk Allison, Mrs. Arthur Adams and Mrs. James Herriman.

Mr. and Mrs. Hessel Venema and family, of Deford, Mich., were week-end guests of Mr. and Mrs. Klaas Leyenaar.

Brinston

Mr. and Mrs. Colin Casselman visited Mr. and Mrs. Jack Tunders of Navan on Sunday.

Mr. and Mrs. Paul Whitteker visited Mr. and Mrs. Robert Stephenson on Friday.

Mr. and Mrs. Robert Stephensan and family had Sunday supper with Mr. and Mrs. Raymond Dafoe of Ingleside.

Mrs. Stewart Stanley and Mrs. Hamiton McKendry, of Metcalfe, visited Mr. and Mrs. Colin Casselman on Monday.

Mr. and Mrs. Oliver Gallinger and Mary Adams visited Mr. and Mrs. Robert Stephenson on Monday night.

Mr. James Gilmer visited his daughter, Mrs. Ken. Hunter, in the Winchester hospital. Mr. Hunter was moved to the Ottawa Civic Hospital where he is in a serious condition as a result of a car accident.

Mr. and Mrs. Andy Cooper and Gordon were Sunday evening dinner guests of Mr. and Mrs. Oliver Gallinger of Ingleside.

Mr. and Mrs. W. A. Dewland, of Oshawa, visited their nephew, Mr. and Mrs. Robert Stephenson and family, on Saturday.

Miss Grace Myers, of Ottawa, spent the week-end at her home here.

Mrs. Della Reynolds, of Seneca Falls, N. Y., has been visiting Mr. and Mrs. Lee Baxter for the past few days.

Mr. and Mrs. George Edwardson, of Ottawa, spent the week-end with the latter's parents, Mr. and Mrs. Irwin Holmes.

Mr. and Mrs. Kurt Polack, Florence and John, of Morrisburg, had tea Sunday afternoon with Mr. and Mrs. Klaas Leyenaar and family.

Mr. and Mrs. Ralph Allison, Mrs. A. B. Allison and Mrs. W. J. Fawcett of Winchester visited Mrs. M. Swerdfeger in Kingston Hospital on Friday.

Mr. and Mrs. Arthur Casselman and Miss Linda Casselman, of Cardinal, were callers on Sunday of Mr. and Mrs. Grant Cougler.

Mr. and Mrs. George Wood and John, of Ottawa, spent the week-end at the latter's parental home here.

Mr. and Mrs. Thos. Holmes, of Prescott, visited relatives here on Sunday.

Rev. and Mrs. R. Brookson, of Ottawa, called on Mr. and Mrs. Arthur Adams on Friday.

Miss Sandra Cougler, of Iroquois, Barbara and David Levere, of Vancamp, spent the week-end with their grandparents, Mr. and Mrs. Grant Cougler.

Mr. and Mrs. Irwin Empey, Mrs. Clare Empey and children of Williamsburg, were Sunday supper guests of Mr. and Mrs. Lloyd Allison and family.

Mr. and Mrs. Arnold Casselman spent a week-end recently with Mr. and Mrs. James White of Smiths Falls and called on Mr. and Mrs. Horace Coleman of Carleton Place.

Mr. and Mrs. Arthur Adams and Mr. and Mrs. Gerald Adams attended the Dedication service in Morrisburg United Church on Sunday when a beautiful memorial window was dedicated in memory of the late Abraham and Sarah VanAllen, grandparents of Mrs. Arthur Adams.

Mr. and Mrs. Arthur Adams were supper guests of Mr. and Mrs. Gerald Adams and family of Williamsburg.

Visitors on Sunday of Mr. and Mrs. Arnold Casselman were Mr. J. Lucas, Mrs. Eva Keener of Massena, N. Y., Mrs. Dora Call, Mr. and Mrs. Mac Wahob and Judy of Ottawa, Mr. and Mrs. Bob Boulerice of Prescott, and Mr. and Mrs. Merrill Coleman of Dixon's Corners.

PATIENT IN HOSPITAL

We are sorry to report Mrs. T. J. Keyes is a patient in the Winchester Hospital. She suffered a fractured ankle in a fall at her home on Friday night last.

Colquhoun

Mr. and Mrs. Rae Hummel visited Mr. and Mrs. Kenneth Hummel on Sunday evening.

Mr. Wallace Gallinger attended the testimonial evening for Mr. and Mrs. Peter Manley at Cornwall on Thursday.

Mr. and Mrs. Mahlon Gow visited Mr. and Mrs. George Gow on Sunday.

Mr. David Gow, Cornwall, visited his parents, Mr. and Mrs. M. Gow, over the week-end.

Mr. and Mrs. Wallace Gallinger were Sunday tea guests of Mr. and Mrs. L. Gallinger.



Seen any interesting ads lately?

Spotted any big bargains lately? If so, why not buy with the Bank of Montreal Family Finance Plan?

With this low-cost, life-insured plan, one regular monthly payment covers *all* your credit needs—and you can take up to *three years* to pay.

When you see what you want—see the people at your neighbourhood B of M about a Family Finance Plan loan.

"MY BANK" TO 3 MILLION CANADIANS B of M

BANK OF MONTREAL

Family Finance Plan

BRING ALL YOUR PERSONAL CREDIT NEEDS UNDER ONE ROOF

WITH A LOW-COST, LIFE-INSURED B of M LOAN

Williamsburg Branch: R. A. MURAT, Manager

FFP6255

Strader's Hill Reports . . .

Mrs. Bill Byveldt and baby returned home from the hospital on Friday.

Those who attended the opening of the Community Centre at Dundela last Wednesday evening report an entertaining and interesting night. Much credit is due those in charge of renovating the old school, which carries many memories.

Mr. and Mrs. John Wells attended the I.O.O.F. meeting held in Chesterville last Wednesday night.

Mr. Dale Barkley, of Frobisher Bay, N.W.T., who is home on vacation, spent Tuesday evening with Mr. and Mrs. Alton Riddell.

Mr. Lee Hummel accompanied Mr. Garnet Barkley to Montreal last Tuesday.

Mr. and Mrs. Douglas Robinson and children, of Elma, had dinner on Sunday with Mrs. Aggie Casselman and Mahlon.

Sunday visitors with Mr. and Mrs. Alton Riddell were Mr. and Mrs. Arthur Baker of Brockville, Mr. and Mrs. Sidney Froats and Dougie of Brinston, and Mr. and Mrs. Charlie Hodgson and Lyall of Toyes Hill.

Mr. and Mrs. Willie Hummel, of Ogdensburg, had dinner on Sunday with Mr. and Mrs. Geo. Hummel.

Mr. and Mrs. Saxon Hess, of Cornwall, spent the week-end with Mr. and Mrs. John Wells.

Mr. and Mrs. Lloyd Beckstead spent Friday evening with Mr. and Mrs. Willard Bellinger of Vancamp.

Messrs. Arnold Fader of Hainsville and Bill Byveldt had dinner on Friday with Mr. and Mrs. Alton Riddell.

Miss Patsy Whitley, of Ottawa, spent Sunday with Misses Adams and Kearns.

Mr. and Mrs. Donald Wells and baby spent Sunday with Mr. and Mrs. Eric Casselman and girls of Hoasic.

Mr. and Mrs. Lloyd Beckstead and Larry spent Sunday afternoon with Mrs. Aggie Casselman and Mahlon.

Mrs. Alton Riddell spent Saturday evening with Mr. and Mrs. John Riddell and family of Hulbert.

Miss Eileen Cowan and Mr. Jim Wallace, of Pleasant Valley, spent Friday evening with Mr. and Mrs. Johnny Beckstead and family.

Mrs. Ferguson Froats, Mrs. Jerry Spears and Mrs. Victor Riddell, accompanied by Mrs. Charlie Hodgson of Toyes Hill attended the bridal shower held in honour of Miss Janet Empey at the home of Mrs. Everett Empey of Dundela on Friday evening.

Mr. and Mrs. Ed. Beckstead spent Saturday evening with Mr. and Mrs. Johnny Beckstead and family.

Mr. and Mrs. Albert Byveldt and family had dinner Sunday with Mr. and Mrs. Bill Byveldt and family.

Miss Yvonne Cowan and Mrs. Johnny Beckstead and baby had supper Sunday with Mr. and Mrs. James Cowan of Pleasant Valley.

Mr. John Riddell, of Hulbert, called on his parents, Mr. and Mrs. Alton Riddell, on Saturday evening.

A number from here attended the anniversary service at Brinston United Church on Sunday and heard a wonderful message delivered by Rev. Mr. Crook.

Mr. and Mrs. Bill Van Morsel and boys, of Prescott, spent Tuesday with Mr. and Mrs. Bill Byveldt and children.

Mrs. Delbert Fawcett and twin daughters, of Hulbert, spent Tuesday afternoon with Mrs. Ralph Serviss.

Master Ellwood Riddell, of Hulbert, was an overnight guest on Wednesday with his grandparents, Mr. and Mrs. Alton Riddell.

Mr. and Mrs. Lorne Bell, of Brockville, were recent guests of Mr. and Mrs. Lawrence Johnston and family.

Mr. David Gow and Miss Ann Dunning, of Cornwall, had supper Saturday with Mr. and Mrs. Donald Wells.

Mr. and Mrs. John Riddell and family, of Hulbert, had dinner on Thursday with Mr. and Mrs. Alton Riddell.

Mr. and Mrs. Lloyd Beckstead and Larry visited Mr. and Mrs. Johnny Beckstead and family on Sunday.

Mrs. Alton Riddell spent last Thursday evening with Mr. and Mrs. Delbert Young of Winchester Springs.

Mrs. Elgin McIntosh spent Friday afternoon with Mrs. Billie Whitteker.

Mr. and Mrs. Lyle Sullivan, of South Mountain, had supper Sunday with Mr. and Mrs. John Wells.

Mrs. Ethel Bolton, Miss Edna Swerdfeger and Mr. Amos Swerdfeger of Vancamp, spent Sunday with Mr. and Mrs. Lloyd Beckstead and family.

Mr. and Mrs. Cecil Hanson visited Mr. Russell Phair of Russell who is a patient in the Ottawa Civic Hospital, on Sunday.

Mrs. James Cowan and Eileen, of Pleasant Valley, spent Friday evening with Mr. and Mrs. Johnny Beckstead and family.

Miss Eva Colquhoun was a visitor recently with Mrs. Fred Beckstead.

Mr. and Mrs. Edmund Serviss and nephew, of Morrisburg, spent Friday evening with Mr. and Mrs. Ralph Serviss.

Mr. and Mrs. Alton Riddell and Mr. and Mrs. Lawrence Johnston were guests at the Hansma-Summers wedding on Saturday in the United Church, Winchester Springs.

Mr. and Mrs. Lloyd Beckstead spent Wednesday evening with Mr. and Mrs. Ed. Beckstead of Dundela.

Mrs. Louisa McIntosh, of Wattertown, N. Y., and Mrs. Bert Reddick of Portland, visited Mrs. John Wells and Mrs. Fred Beckstead recently.

Mr. and Mrs. Alton Riddell had dinner on Sunday with Mr. and Mrs. Charlie Hodgson and Lyall of Toyes Hill, and spent Sunday afternoon with Mr. and Mrs. John Riddell and family.

Mr. Lyle Sullivan, of Chesterville, spent Sunday with the Beckstead boys at the home of their parents, Mr. and Mrs. Lloyd Beckstead.

Miss Joan Adams and Miss Hilda Kearns spent the week-end with Miss Patricia Wenzel of Ottawa.

Mr. and Mrs. John Wells, Mr. and Mrs. Donald Wells and baby and Mr. and Mrs. Lyle Sullivan spent Sunday evening with Mr. and Mrs. Floyd Pemberton and family of Inkerman.

Mrs. Delbert Young, of Winchester Springs, spent Monday with her parents, Mr. and Mrs. George Hummel.

MAN-SIZE POWER WITH MOR-POWER



MOR-POWER SUPER SERVICE

POWER-SEALED DRY CHARGE 30 MONTHS' INSURANCE GUARANTEE

Don't let summers last heatwave fool you — The frost will be on the pumpkin in a few weeks. That's when you need a jack-rabbit-starting battery. Mor-Power Super Service Batteries are equal or better than original equipment—Plus the added benefits of Sealed Power—that guarantees the freshest power money can buy. Longer life — and more features—at lower cost per month of guaranteed service.

11.45 with trade-in 6-volts — DRY CHARGE—fits Chev., 1940-54; Dodge, 1935-55 (most); Plym., 1939-55; Pontiac, 1949-54, 20-22 series; Studebaker, 1939-55, and many others. WET TYPE WITH TRADE-IN 9.95

13.95 with trade-in 12-volts — DRY CHARGE—fits Chev., 1955-62; Chrysler, 1956-62 (most); Dodge and Plym., 1956-62; Pontiac, 1955-62, and many other late model cars. WET TYPE WITH TRADE-IN 12.45

FITS FORD PRODUCTS (MOST) 1940-54 WITH TRADE-IN — DRY CHARGE .. 11.95 WET TYPE 10.45

FITS FORD PRODUCTS (MOST) 1955-62 WITH TRADE-IN — DRY CHARGE .. 15.95 WET TYPE 14.45

SIMILAR SAVINGS ON OTHER CARS — Including Imports; Installation 50c

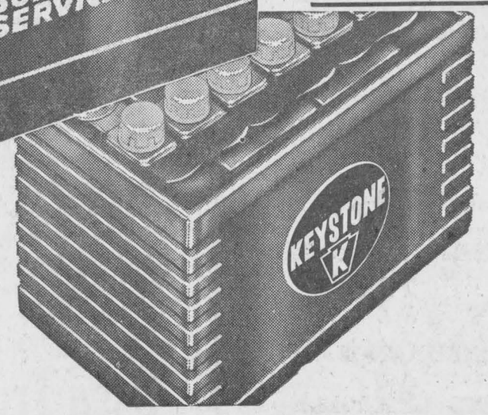

Brand New KEYSTONE

Factory fresh, budget priced battery for lowest cost, starting and lighting power . . . available only at Canadian Tire.

DRY CHARGE 18-Months' Insurance-Guarantee — 33 Plates. Fits Chev., 1940-54; Dodge, 1933-55 (most); Plym., 1939-55; Pontiac, 1949-54, 20-22 series, and many others. 6.45 With Trade-In. DRY CHARGE WITH TRADE-IN 7.95

WET TYPE 12-Months' Insurance-Guarantee — 42 Plates. Fits most late model Chev., Pontiac, Chrysler products, Studebaker and many other makes. 10.45 WITH TRADE-IN. DRY CHARGE WITH TRADE-IN 11.95

Exclusive! Generous! Ironclad! Insurance Guarantee — Comprehensive Road Hazard Insurance against Battery Failure from any normal driving hazard—including fire, accident, frost, breakage. Guarantee Insurance Period—12 months to 48 months, depending on the type of battery. Customer pays for only service rendered.

FREE Battery checked & tested free of charge

WIN $2,000 IN CASH PRIZES IN OUR EXCITING NEW CATALOGUE CONTEST "ENTRIES AVAILABLE AT OUR STORE"

EASY TERMS

CANADIAN TIRE ASSOCIATE STORE

W. P. Henophy Ltd.

WILLIAMSBURG - KI 3-2845

HUNTING VALUES—RIGHT ON TARGET



1. Duck Boat Paint — Keep your boat well camouflaged. Dolfinite paints resist all weather conditions. 16½-fl. oz. 1.49

2. 'Olt's' Duck Call — Made of hard rubber. Produces true-to-life "quack" of ducks. Easy to use, needs little practice 2.99

3. Pocket Warmer — Keeps hands warm, while you're sitting in the duck blind. Safe, easy to use. Each 1.15

4. Hunter's Cap — Fluorescent, bright red safety design. In-band turns down to protect ears, back of neck. Warm lining 1.89

5. Gun Cases — Khaki-Drill — Waterproof; leather handle and trim. Protects your gun from rust. From 42" 3.29

6. Rubber Boots — Insulated ankles and feet. Steel shank. Bright yellow rubber. Cleated soles and heels. Sizes 6-12. Pr. 7.65

7. Buoyant Lantern — Red plastic body with white trim. Moulded handle. Floats, blinks, and is water-resistant. Takes 6-volt battery (extra) 2.98

Save Safely On Ammunition — All the popular gauges — 22's — High Power — and Shotgun Shells.

WATERPROOF PARKA SUIT



Defies all weather. Made of durable imported rubber with cotton reinforced back. Attached hood ties under chin with drawstring. Zippered front, snap fasteners at wrists, huge patch pockets. Trousers have fully adjustable braces. Lightweight, comfortable. Comes in olive-drab color.

Trousers, Med. or Large 2.85 — Jacket, Med. or Large 3.65

Knee-Length Coat and Parka — Medium weight. Jacket and hood as above 4.95

Hunters' Safety Vest — You'll be "Safe-by-a-mile" with this Safety Vest. Color-fast fluorescent material. Just slip over your head and tie at sides. Water-resistant. Completely flexible. .89



EASY TERMS TO SUIT YOUR BUDGET

Cass Bridge

Mrs. Robert Dawson, Mrs. Ralph Johnstone and Mrs. Keith Guy, accompanied by Miss Arlene Nesbitt of Winchester Springs and Miss Gloria Baldwin of Inkerman, attended the Women's Institute Convention at the Chateau Laurier recently. The girls put on their demonstration for 4-H work.

The Dawson family attended the Dawson - Perron wedding which was held at 11 o'clock Saturday at Sherbrooke, Que.

Mr. and Mrs. Roy Merkley and Saralyn had supper with Mr. and Mrs. Ralph Johnstone and family on Sunday.

Mr. and Mrs. Dan Shaver, of Kemptville, were supper guests of Mrs. Ken Durant and family.

Mr. and Mrs. George Dawson, of Neville, Sask., are spending some time with Mr. and Mrs. Byron Dawson and family.

Mr. Basil Erratt, of Massena, and Mr. Hubert Erratt, of Madrid, had supper with Mrs. Grace Hogaboam and family.

Mrs. Lorne Boyd, of South Mountain, and Mr .and Mrs. Elwood Coons were visitors of Mr. and Mrs. Floyd Coons and Doug. during the week.

Mr. Elgin Bowman attended a convention in Toronato over the week-end.

Mrs. Frank Baker, who has been visiting Mrs. Bernice Casselman and family after being in England for four months, left for her home in Vancouver on Sunday.

Mr. and Mrs. John Morrow, of Vernon, had supper recently with Mr. and Mrs. Lloyd Cassel man and family.

Elma

Miss Susie McMillan, of Chesterville, is spending some time with Mrs. Andrew McMillan.

Plans are being made for Anniversary Services here soon.

Mrs. Luvia McLatchie, of Cornwall, was a week-end guest of Miss Jean Armstrong.

Mr. and Mrs. Keith Hess and family visited Mr. and Mrs. Roy Hess and infant daughter, Sheila Marie, at Brockville on Sunday.

Mr. and Mrs. Melvin Dillabough were guests of Mrs. Ellis Casselman, of Cornwall, during the week-end.

Mr. and Mrs. Gerald McIntosh and sons, of Brockville, visited Mr. and Mrs. Wilfrid McMillan and attended the funeral of their aunt, Mrs. Roy McMillan, at Dunbar on Sunday.

4-H Meeting

Members of Winchester No. 2 4-H Club met at the home of Mrs. Roy Merkley for their first meeting last Wednesday night. Sixteen members attended.

Mrs. Merkley, leader, explained to the members the work of the club, and distributed literature.

Officers elected were: President, Saralyn Merkley, vice president, Bonnie Freeland; secretary, Brenda Byers; treasurer, Laney Smaile; press reporter, Judy Hodgson.

Refreshments were served.

News Briefs . . .

Club 31 Auction

Members of Club 31 at Vernon made final plans for their Community Auction Sale on Saturday, November 2nd, at their business meeting Monday evening. A canvass for articles is now underway and anyone requiring articles to be picked up may call Mrs. Fred Lewis for further information. The Auction to be held on the Club 31 grounds at Vernon will also offer a refreshment booth and bake table. Contributions to the bake table would be appreciated.

After adjournment of the meeting a lunch was served by Helen Lewis and Margaret Dalgleish.

S. Mountain W.I.

Mrs. Bert Kennedy was hostess for members and visitors of the South Mountain Women's Institute for their October meeting.

Mrs. Arnold Shaver, the president, and Mrs. Dwaine Graham, secretary, were in charge of the meeting. Roll call was answered by giving the name of the country from which their ancestors came.

Plans were made for Rummage and Bake Sale to be held on November 6th in the I.O.O.F. Hall.

The topic for the programme was Citizenship, under the convenership of Mrs. Gordon Mulholland. Two papers, entitled "How To Serve as a Citizen" and "The Meaning of Citizenship" were read. A game, "Who Am I" was enjoyed by all. Mrs. Dwain Graham reported on the Secretary's Convention held at Guelph.

Lunch was served by Mrs. John Johnston and Mrs. William Barkley substituting for Mrs. Harold Graham.



South Mountain

Lyal Coughler was high man for the South Mountain bowlers this week with a nice cross of 790 and high single of 337.

Other scores were: Dale Boyd 678, Rae Berry 661, Don Erwin 657, Denzil Allen 656, Gary Pickard 629, Cliff Berry 614, Jim Downham 589, Doug. Boyd 588, Len McLaren 585, Don Durant 577, Francis Pickard 570, Bill Hoeksema 559, Ken McLaren 555, Lyall Render 552, Bill Williams 551, Bill McDonald 538, Clarence Marriner 530, Bud Raistrick 529, Peggy Harris 526, Lyal Simzer 509, Gerald Simzer 500.

Mrs. Roy McMillan

Following an illness of ten weeks, Mrs. Roy McMillan died in Winchester District Memorial Hospital last Friday, in her 73rd year.

The former Myrtle Perminda Barkley, she was a daughter of the late Aaron Barkley and Eliza Ann Marcellus of Dunbar. On December 28th, 1910, she married Roy McMillan at Williamsburg. Mr. and Mrs. McMillan have been lifelong residents of Chesterville.

Surviving in addition to her husband, Roy, Mrs. McMillan is survived by one daughter, Mrs. Stanley Black (Beatrice), of Winchester, and two sons, Carl and Leon, of Chesterville, as well as one brother, Bismark Barkley, of Morewood.

Funeral service was conducted on Sunday afternoon by Rev. A. Blackwell in Dunbar Lutheran Church. Pall-bearers were Delbert Dillabough, Floyd Younge, Lorne Taylor, Arnold Docksteader, E. B. McMillan and Fay Droppo.

Interment was made in Maple Ridge Cemetery.

Sale Nets $25,135

Fifty head of cattle brought $25,135 at the Eastern Breeders second annual Sale.

Hon. Harry Hays, Federal Minister of Agriculture, was the auctioneer at the Consignment Sale of Registered Holsteins of Eastern Breeders Incorporated at the Fair Grounds, Kingston, Ontario. Mr. Hays commented briefly on the importance of agriculture in the Canadian economy.

Twenty head were sold to out-of-province buyers. Fourteen went to the U. S., two to Mexico, and two to Quebec. The other two were purchased by Hays Export. Two entries topped the sale, with each going for $1,000.

Senior Hockey

Senior hockey returns to the district November 8th. The Morrisburg Combines of the St. Lawrence Senior A League open the season on that date against Kingston Frontenacs. The seven team loop has entries from Morrisburg, Kingston, Ottawa, Hull, Lancaster, Cornwall and Brockville. Looks like an exciting hockey season in store.

Out Of Hospital

Mr. John Baldwin, who has been a patient in the Ottawa Civic Hospital for the past few weeks, returned this week to the home of Mr. and Mrs. B. Hodgson of Winchester. Visiting him there on the week-end were Mr. and Mrs. Ralph Walker of Walkerton and Mr. and Mrs. Keith Baldwin of Toronto.

Coming Events

HARVEST HOME DINNER AT MOREWOOD

The Presbyterian Ladies' Aid will hold a Harvest Home Dinner, Friday, November 8th, in the Church Hall, Morewood, from 6.00 to 8.00 p.m. Adults $1.00 and children 50c. Everyone welcome. 25c

WILLIAMSBURG LEGION TURKEY BINGOS

Turkey Bingos, sponsored by Williamsburg Legion, will be held every Thursday night in Paul's Hall, Williamsburg, until November 28th, beginning at 8.15 p.m. Five special games each night along with the regular games. 24-28c

DUNDAS HOLSTEIN BREEDERS CLUB ANNUAL BANQUET

The annual banquet of Dundas Holstein Breeders Club will be held in Chesterville Community Hall on Monday evening, November 4th, starting at 7.00 o'clock. Admission is $1.50 and tickets must be purchased in an advance sale only from directors of the Association. 24-25c

OTTAWA VALLEY YOUTH TIME "TEEN RALLY"

Ottawa Valley Youth Time presents a special "Teen Rally" on Friday, November 8th at 8.00 p.m. in Vernon Baptist Church featuring vocal and instrumental numbers by Ottawa Young People. A special event . . . a lively quiz between two High School Bible Clubs. Everyone Welcome. 25-26c

SMORGASBORD AT VERNON

The Ladies' Aid will sponsor a Smorgasbord in the Presbyterian Church Hall, Vernon, on Friday, November 8th, starting at 5.30 p.m. Sales and baking tables. Admission $1.25 and children 75c. Everyone welcome! 25-26c

SOUTH MOUNTAIN UNITED CHURCH ANNIVERSARY SERVICES

Anniversary services will be held this Sunday, November 3rd, at South Mountain United Church. Morning service will be at 9.00 a.m. with Rev. S. D. Robertson in the pulpit and music by the church choir. In the evening, Rev. Robert Crooks of Cardinal will be guest speaker and special music will be provided by a group of students from Bermuda presently attending college in Ottawa. The evening service will be at 8.00 p.m. On Monday evening, November 4, a Turkey Dinner will be served in the church hall beginning at 5.30 p.m. Admission is $1.25 for adults and 75c for children under 12 years. 25c

MOVIES

NOW SHOWING

THURSDAY, FRIDAY AND SAT., — OCT. 31 — NOV. 1, 2
GIDGET GOES TO ROME
Filmed in Colour!

Mon., Tues., Wed., Nov. 4, 5, 6
PASSPORT TO SHAME
Exposed! The shame of London Vice! Recommended as Adult Entertainment
— PLUS —
"PLAYGIRL AFTER DARK"
Starring Jayne Mansfield
Eastman Colour
Recommended As Adult Entertainment

The Winchester

FEED NEWS

FLOUR AND CEREALS

"Five Roses" and "Saskatoon" Flour in 5 lb., 25 lb. & 100 lb. bags.

Fine Flake (quick cooking) "Ogilvie" Rolled Oats in 5 lb. and 20 lb. cottons, also Large Flake in 20 lb. bags.

Wheatine and Cornmeal — all fresh stock.

Serve hot cereal for the cool mornings.

SALT

"Winsorock" Coarse Salt — 100's
"Windsor" Common Fine — 100's
Cobalt Iodized Stock Salt — 100's
Hi-Grade Granulated (Dairy) — 100's
Water Softener Pellets — 50's
Cobalt Iodized (blue) blocks — 50's
Plain Blocks (white) — 50's
Cobalt Iodized Licks — 5's

Household Salt —
Iodized Free Running — 2 lb. squares
Windsor Iodized fine — 5 lb. paper
Windsor Coarse — 3 lb. carton

SEED CLEANING

A good time now to have Timothy and Clover seed lots cleaned.

We'll send samples for test or for highest market prices.

Phone and have your seed picked up next time the truck goes that way.

CUSTOM MIXING

In setting up custom mixing formulas for poultry, pig and dairy rations, it is well to keep in mind that the quality of local grain is not as good as usual.

Fibre is higher — palatability off — and weight per bag down considerably. This, of course, does not apply to all lots, but where the quality is off, it will be necessary to add heavier grain and extra protein to make it up.

We will be glad to help figure protein, etc. on any of these mixes to bring them up to recommended levels.

With increasing operating costs and the lighter grain, we have a problem with small lots. It will help if lots for grinding or rolling are made up to 500 lbs. and mixing to 1,000 lbs. Co-operation in this way will be greatly appreciated.

Fennell Feed Co. Ltd.
Telephone 134 or 136

SAVE

ON THESE
FOOD SPECIALS

Mixed cookies, 2 lbs. 69c
St. William's strawberry jam (24 oz.) 55c
Margarine (tulip or delmar) 3 lbs. 69c
Peaches, 15 oz. 2-45c
Economy facelle tissues 1200's 79c
Facelle Royal bathroom tissue 4 rolls 59c
Bulk sauer-kraut, 2 lbs. 35c
Ice cream (½ gal.) 79c
Ice cream slices (10's) 59c
Budget Black tea, 1 lb. bag 79c
Ched-R-Spread, 16 oz. (6c off) 59c
Large white cauliflower 20c

MEATS

Trimmed loin pork chops 59c
Peameal rolls (½ crv. 3 lb. avg.) lb. 55c
Chicken legs or breasts, lb. .. 55c
Daisy bacon (1 lb. pkg.) lb. .. 59c
Fresh picnics, lb. 37c
Spare-ribs, lb. 39c
Hamburg, lb. 39c
Beef steak or steak roasts, lb. 69c
Heifer beef by 1/4, cut, wrapped and frozen — hinds 52c, fronts 39c

MacPherson & Summers
COLD STORAGE ..... Ph. 253
EAST END MARKET ... Ph. 80

Closed

WEDNESDAY AFTERNOONS

- Effective November 4th, 1963, Our Store Will Be Closed On Wednesday Afternoons.
- Store Open Other Week Days Until 6 p.m. Open Saturdays To 10 p.m.

Barclay's IGA
WILLIAMSBURG

OPEN AS USUAL

FINA
LEVERE'S FINA SERVICE
(HAROLD LEVERE)
Ph. 315, Winchester

Art and Amv DAYKIN
PHOTOGRAPHY
- Weddings
- Family Groups
- Children
- Adults

OSGOODE - ONTARIO
Phones: Metcalfe 61 r 4
North Gower 489-3528

BOWLING!

MAKE RESERVATIONS NOW FOR YOUR BOWLING LEAGUE.

Always "Open Bowling" on Saturday nights. For further information call . . .

444

FLORA'S
Lunch and Bowling Alley
Jean and Dalton Kenney
PROPRIETORS
PHONE 444 WINCHESTER

LOOK! LOOK! LOOK!

GENUINE SUEDE JACKETS
DIFFERENT COLOURS
13.50

ALSO IN STOCK A GOOD LINE OF DRESS JACKETS AND CAR COATS AT THE RIGHT PRICE.

D. A. MALLORY
PHONE 275
WINCHESTER
25-26c

REYNOLD'S DAIRY

PHONE 85 — WINCHESTER

MILK --- 20c qt.

From our Salesman or your favourite Food Market

MILK TICKETS — 10 for $1.95 from our Salesman

IN THE MATTER OF THE BANKRUPTCY OF LOUIS WEINER and GORDON FADER TRADING UNDER THE NAME OF NU-WAY MOTOR SALES

Collection of Accounts and Notes Receivable

All accounts owing by persons to the above bankrupts are now due and payable to the Trustee, at the Royal Bank of Canada, Winchester, Ontario.

Payment is to be made on or before November 10th, 1963. All accounts then outstanding will be put in the hands of a collection agency or the estate solicitor in order to enforce the claim.

If there is any question concerning your account, please write or call the undersigned immediately.

MacLEOD, COMRIE & CO., Chartered Accountants, 338 Second Street West, CORNWALL, Ontario.
BRYSON E. COMRIE, C.A., Trustee.

IN THE MATTER OF THE BANKRUPTCY OF LOUIS WEINER and GORDON LYLE FADER, TRADING UNDER THE STYLE AND NAME OF NU-WAY MOTOR SALES, OF THE VILLAGE OF WINCHESTER.

Tenders For Sale

Sealed tenders will be received at the office of the undersigned up to 5.00 p.m., Tuesday, November 12th, for each lot or lots or for all lots en bloc, of the following assets of the above bankrupt estate. Each tender to be clearly marked "Tender re Nu-Way Motor Sales".

The premises will be open for inspection between the hours of 2.00 and 4.00 o'clock in the afternoon on November 7th.

LOT 1: — All merchandise including parts, accessories, used tires with an estimated retail value of $6200.00

LOT 2: — Quantity of steel plate, cast iron pipe, angle iron with an estimated retail value of 1000.00

LOT 3: — Approximately 51 oil burning space heaters (used), approximately 30 forty-five gallon oil drums with an estimated retail value of 900.00

LOT 4: — Approximately 35 used hot water tanks with heaters with an estimated retail value of 400.00

LOT 5: — Inventory of 16 used cars and trucks, vans, etc. with an estimated retail value of 2,000.00

LOT 6: — Inventory of 15 used cars and trucks presently under wholesale lien to Atlantic Acceptance Corporation. Purchaser can acquire these units free of liens and encumbrances. Estimated retail value 6000.00

LOT 7: — Land, garage, building and premises located in the Village of Winchester and owned by the bankrupts. This property is subject to a 1st mortgage with British American Oil Company in the amount of approximately $10,400.00.

TERMS — Tenders must be accompanied with a certified cheque to the amount of 10% of the bid. All tenders not accepted will be returned promptly. Tenders accepted must remove their assets within 10 days from date of acceptance of the tender or as arranged with the Trustee and must leave the premises in clean condition. Successful tenders who do not complete the purchase arrangements will be forfeited and the goods resold.

Highest or any tender not necessarily accepted.

MacLEOD, COMRIE & CO., Chartered Accountants, 338 Second Street West, CORNWALL, Ontario.
BRYSON E. COMRIE, C.A., Trustee.

REVOLUTION!

In Shaving Comfort With

Stainless Steel Blades

GILLETTE 89c
SCHICK 79c
PERSONNA 79c
WILKINSON SWORD 69c

LA ROSE PHARMACY
YOUR Rexall STORE
OPEN Tuesday, Thursday and Friday Evenings
PHONE 267 For After Hour Eemergency Needs
G. H. LA ROSE, Bachelor of Pharmacy PHONE 34 WINCHESTER

EVERYONE IN SEAWAY VALLEY INTERESTED IN

TOURISM

Is Invited To The

ANNUAL DINNER

of the

Seaway Valley Travel Council

TUESDAY, NOV. 12th

CORNWALLIS HOTEL
Cornwall

—GUEST SPEAKER—
HON. JAMES A. C. AULD
Minister of Travel and Publicity

RECEPTION — 6 p.m.—Tickets Available From
MR. SAM AULT, Winchester



★ACT NOW FOR A WARMER HOME THIS WINTER

★ENJOY UP TO 40% SAVINGS ON FUEL BILLS

Here's your opportunity to enjoy modern insulation in your home—at a money-saving low price! In winter, rooms will be warmer, less drafty; in summer, rooms will be cooler, more healthful. RED TOP Batts are made of mineral fibers that are fire- and moisture-resistant . . . made to last a house-time.

ACT TODAY...AND SAVE!

Cash & Carry Prices

At Manufacturer's List:
2" Batts-Carton 90 ft. $2.97
3" Batts-Carton 60 ft. $2.97
4" Batts-Carton 45 ft. $2.95
Loose Pak — 5 cu. ft. bag 75c
Granulated — 5 cu. ft. bag $1.00

Sale dates
NOVEMBER 1 to NOVEMBER 21 inclusive

Buy with confidence from your PAL yard where SERVICE and QUALITY give more for your dollar.

H. S. Lannin LIMITED
LUMBER MANUFACTURERS
MILLWORK, BUILDER'S SUPPLIES
WINCHESTER PHONE 48

BIG SAVINGS

ON FALL SPECIALS

Quilted Nylon Jackets, 8 - 14 ..... 9.95
Velveteen ..... yd. 2.25
Flocked Dacron Marquisette ..... yd. 1.25

... Hardware Specials ...

Weather Stripping Door Set 1.49
Felt Weather Stripping 29c
Stable Brooms 1.29
Electric Drill 3/8", Black & Decker 19.95
Hair Dryer, by G. E. $14.99

G. E. ELLIOTT
DRY GOODS and HARDWARE
PHONE 257 - - - WINCHESTER

YOUR PRIDE AND SATISFACTION ARE ASSURED WITH A "TOP QUALITY"

USED CAR

Visit Us Now For The Good Used Car You'll Be Proud To Own. Select From A Wide Range Of Makes And Models

1963 BUICK Demonstrator. Very low mileage. Equipped with Power Brakes, Power Steering, Radio, and many extras. Finished in dazzling black. Colour-keyed interior.

1963 PONTIAC Strato Chief, 6 cylinder, with automatic transmission. Another low-mileage sedan, covered by the manufacturers warranty for almost a full year.

1962 PONTIAC Laurentian, 6 cylinder with automatic transmission. An immaculate 4 door sedan finished in beautiful Honduras Maroon.

1962 Ford Fairlane
1961 Pontiac Strato Chief
1961 Envoy Station Wagon
1960 Simca Sedan
1959 Vauxhall Super
1959 Chevrolet Biscayne
1958 Chevrolet Delray
1957 Ford Station Wagon
1956 Dodge Crusader
1956 Meteor Niagara

ALSO SEVERAL

Used Trucks
1959 DODGE — Dump
1959 CHEVROLET — ½ Ton
1957 FARGO — ½ Ton
1955 GMC — ½ Ton

See These And Many Others At

WALTER C. MacDONALD
MOTORS WINCHESTER LIMITED
Phone 285 — Winchester
Pontiac * Buick * Acadian * Vauxhall * GMC Trucks