$3.50 YEAR IN CANADA
$4.50 YEAR IN U.S.A.

The Morrisburg Leader

SECOND CLASS MAIL REGISTRATION NUMBER -0842

VOLUME 110, NO. 38 — MORRISBURG, ONT., FRIDAY, SEPTEMBER 29th, 1972 — SINGLE COPIES 10c

Feature Film Being Shot At Upper Can. Village

For the next three weeks, Universal Films, Hal Roach Productions, will be shooting a feature film "Tom Sawyer" at Upper Canada Village and in the Parks.

The 90-minute special, supported by 80 technicians and cast is scheduled for showings on CBS Television on Friday, March 23rd, 1973.

The producer is Trevor Wallace Executive Producer is Earl Glick and the Director is Jim Neilson.

Featured in the cast are Jane Wyatt, as Aunt Polly; Buddy Ebsen as Muff Potter; Neville Brand as Injun Joe; Josh Albee as Tom Sawyer; Jeff Tyler as Huck Finn and John McIver as Judge Thatcher.

Included in the supporting cast of 27 Canadian actors and actresses from Toronto are Dawn Greenbaugh as Mrs. Thatcher; Karen Pearson as Becky Thatcher and Colin Fox. A number of local people will perform as extras and limited use will be made of Village staff, animals and vehicles.

Jane Wyatt's film credits include "Lost Horizons"; however she is probably best known as the mother in Father Knows Best TV series. Buddy Ebsen was Jedd Clampett in the TV series Beverly Hillbillies and Neville Brand starred in "Laredo" and "Al Capone"

The normal operation of Upper Canada Village will be unchanged but some buildings may be temporarily restricted to visitors from time to time.

This is the largest project of this kind undertaken at Parks Commission sites and with favorable weather should be completed around the middle of October.

Popular Young Stars at Trade Show Saturday

With the feature film "Tom Sawyer" currently being filmed at Upper Canada Village, fans will have an opportunity to see some of the top stars in person at the Morrisburg Trade and Home Show.

Attending Saturday evening at 8:00 p.m. will be Josh Albee, who portrays Tom Sawyer in the film. Tom's pal, "Huck Finn" played by Jeff Tyler will also be present.

An even bigger crowd is expected to be in attendance to see these two favourites in person.

Among his credits, 13-year old Josh Albee has: 6 segments of "Lassie"; a Christmas Special of Gunsmoke ("Moody Christmas"); "Emergency", Cades County with Glenn Ford; "Matt" with Vince Edwards and Barbara Feldon, all on TV. A feature film "The Saga of Jeremiah Johnson" with Robert Redford, and another "Smoky the Bear" with Dennis Weaver.

Other TV appearances include "Sea Lab 20-20", "Curiosity Shop" on children's TV. He also made the popular commercials for Matell's Toys, Sunkist Orange and American Milk Association.

Jeff Tyler, in addition to many TV commercials, which make him a familiar figure, starred in the Walt Disney production "Tomorrow's Horse" (not yet released), and is offered a starring role in the proposed TV series "Mary's World".

He has also appeared in such television series as "Bonanza", "F. B. I.", "Gunsmoke", "Adam 12", "Green Acres", "F-Troop".

Glen-Stor-Dun Auxiliary Needs Increased Membership

The Editor,
Morrisburg Leader
Dear Sir:

The Glen Stor Dun Lodge Auxiliary are presently having a drive to increase their membership. To assist them with this worthwhile venture I have composed a letter and mailed a copy to the relatives of every resident at the Lodge.

Attached please find a copy of that letter. If you could find space within your newspaper to publish it, the interest of other people may become aroused.

I thank you in advance for your co-operation.

Yours sincerely
Glen Stor Dun Lodge
G.E. McGregor,
Administrator

Sept. 18, 1972

Dear Sir or Madam,

The following is a short story which I hope you will read and enjoy.

John Smith is 94 years old. He is in good health physically and mentally. He is a resident in a home for the aged. Ask John how he likes living in the home. His answer probably will be, "It's a good place to live. They treat me well. I get good meals; a clean place to sleep and entertainment is provided but it does get lonely at times."

How could it be lonely living with 200 other people? Well after a time even 200 people form a reasonably small family, that is if you are to-gether 24 hours a day, seven days a week.

It's a little too far for John to walk downtown, even a couple of times a week. What's the answer? What can be done to relieve John of his loneliness? Ask John that question too. He'll probably answer this way:—

"There must be a lot of younger folk who still have an hour or two to spare each week or even each month. I know we have a good staff here who chat with us while they work but that's hardly enough. They are too busy to spend much time idly but if some of those young folk outside would drop in for a game of checkers, or cards, or even a little chat, it would be different.

I'll tell you one thing, that Home Auxiliary does a terrific job. Not enough of them though. If they had more members, we would see more of them. We would have more variety in our visitors, more books to read and heaven knows what else."

Yes, that probably would be John Smith's answer to that question and who knows better than him. John Smith is just a name I have picked for one person but it applies to 199 others. Maybe one of the others is a friend but it applies to 199 others. Maybe one of the others is a friend or relative of yours. Why not give a little more freely of some time even one hour each month?

The Home Auxiliary at Glen Stor Dun Lodge is in need of more members. Give them your support even for that one hour per month. If interested just drop a line to me at the address below.

Remember — some day I may be able to call you John Smith!

Yours truly
G.E. McGregor,
Administrator
Glen Stor Dun Lodge
P.O. Box 373
Cornwall, Ontairo

ISAAC "IKE" WILSON HALE AND HEARTY AT 94

On Sunday, September 24th, the friends, neighbours and family of Isaac Wilson gathered at his home on his 94th birthday. Fifty people were present to wish him well, among whom were his brother Bill, and wife, from Calabogie; 2 cousins from Calabogie; stepson, Ron McLean and family; his son, Bill, of Massena, N.Y.; daughters Mrs. Pearl Easton, Winchester Springs; Mrs. Emily Brydges, of Haley Station; Mrs. Verna McNee of Port Credit; Mrs. Sadie Abel, of Simcoe; Mrs. Jean McLean of Massena, N.Y.; nephew Elvin Wilson of Peterborough; seven grandchildren and 5 great grandchildren, as well as many friends and neighbours.

The house was decorated with autumn flowers for the 3 o'clock Masonic presentation of the 50-Year Jewel. Mr. Les Presley read the letter of presentation while Mr. E. M. Beckstead presented the jewel on behalf of the Cobalt, Ontario Silver Lodge No. 486.

A beautifully decorated birthday cake and other refreshments were enjoyed by all.

Mr., Mrs. E. Baker 25 Years Wed

25 years of marriage were celebrated Friday, September 22 for Mr. and Mrs. Earl Baker and Mr. and Mrs. Albert Claxton. A dinner compliments of Allen and Diane Claxton, Ricki and Elaine Froats was given at the Country Kitchen in Winchester.

Later cake and coffee was served at the home of Mr. and Mrs. Froats to include younger members of both families.

Mr. and Mrs. Baker were married September 27, 1947 in Prescott by Rev. Heslip. Attendants of the bride and groom were Mr. and Mrs. Lorne Milward, sister of the groom. Mrs. Baker was the former June Casselman of the Williamsburg area.

Mr. and Mrs. Claxton were married September 27, 1947 in Elgin by Rev. Bechel. Attendants of the bride and groom were Mr. and Mrs. Hubert Summers, sister of the groom. Mrs. Claxton was the former Ina Roberts of Iroquois.

Local Teacher Honoured For Long Term of Service

For the first in forty-three years Miss Alice Cameron did not return to duty when the school bells rang to rally all teachers and students to another year of learning, as she retired.

She was honoured several times upon her retirement.

The Principal and staff with wives and husbands of Seaway District High School, Iroquois, gave her a delightful party at the Cross Roads at Moira, New York. Here she was presented with a beautiful gold dinner ring set in ruby, crowned with an opal (ruby being her birthstone) plus a glazed pottery poultry roaster and a nylon bridge cookie Cooker —very appropriate as Alice's delight is in the cookery arts. This was presented to her by Mr. Robert Howald who also read to her a very appropriate address in her honour.

Alice thanked the staff for their kindness throughtfulness and consideration in making possible for her such a delightful evening. She also mentioned a very pleasant factor was, Mr. Dale Beckstead one of her first pupils at beginning of her teaching career was also present at her retirement dinner and party. The evening was spent in dancing.

Then a few days later the Technical staff along with Mr. Sutherland, Special Educational head, entertained Alice at a lovely dinner at Torch Room in Flamingo and then to Mr. Gordon Mallette's home in Cornwall where Mr. Mallette spoke very kind and gracious words while Mr. Sutherland presented her with a four piece luggage set as Alice is contemplating a trip to Japan to visit Mr. and Mrs. Fluter, who are teaching in Canadian Academy in Kobe, and who were once teachers in Morrisburg High School.

Later in the week, Mrs. McGinn, and Mrs. Merkley, with all lady staff members, secretarial and cafeteria staff gave a dessert bridge for Alice. While Alice was highest in Bridge, Mrs. Merkley on behalf of the group at the opportune time, gave her another gift of beautiful cut glass salad bowl.



MISS ALICE CAMERON
— Photo by Smith

Her grade 9 and 10 occupation girls gave her a nice coffee party organized by themselves as part of their practical work and presented her with a crystal salad bowl. Iroquois Public School — crystal salt and pepper set, brooch and hasty notes. Riverside Heights — candlestick holders & stick. Sandra Hill (who was killed 2 weeks before) sisters and mother presented me with a beautiful ship decoration made from shells. At a student staff gathering Delbert Jones, on behalf of students gave Miss Cameron a beautiful hammered aluminum tray.

Miss Cameron began her teaching career in S.S. No. 12 Williamsburg, principal at Mountain Stn. Public School, and came to Morrisburg Public School in 1940, Morrisburg High School as Home Economics teacher in 1954. Here Miss Cameron organized plans and set up the first Home Economics rooms and classes in South Dundas. Her first duty was to draw up plans to convert the assembly hall of the old M.C.I. into Home Economics Rooms. Here, she taught Morrisburg Home Economics, high school girls in the morning, and Iroquois High school girls in the p.m. Then she helped with plans and equipment in the new school built at Iroquois where she went in the afternoons to teach as a taxi whisked her away to Iroquois daily at noon. Finally, there were too many students for one teacher so Miss Cameron remained all day in Morrisburg High School teaching along with Home Economics, Science, English and as one of the guidance and counselling teachers.

In 1967 when the former M.C.I. was closed she went to Seaway District High at Iroquois where she taught Special Education as well as Home Economics to Sth. Mountain H.S. girls. In 1971-72 she continued with Special Education plus Home Economics to the Gr. 7 and 8 of Elementary Schools from several area schools. Thus this year, June 30, brought Miss Cameron's full and enriched experience teaching career to a close She says, to her it seems but just yesterday she began, and now it's all over.

Besides her daily devotion to her day school she not only participated in, but trained many and community as she attended plays, choirs in school, church several courses and practices in fields of Theatre Arts and Music.

It might be of interest to know that in her 42 years of teaching and one year return to school Alice only missed one week of attendance from school indispose for mumps, and her mothers and father's funeral.

Last but not least another nice retirement get together was my Bridge Club at Kathie Johnston's home where after a dinner at the Hungarian Village, Ottawa, Valerie Howald, on behalf of the Bridge Club gave her a beautiful permaprest golden yellow tablecloth and a crystal mint dish.

Miss Cameron will miss her students and her teacher colleagues as she has always been on staffs where she felt they were all one big, happy family.

She attended Public School in Finch, High School in Morrisburg Collegiate Institute, Ottawa Teachers' College and University of Toronto, courses in Agricultural Science at Agricultural College, Guelph, Guidance and Counselling at Toronto.

40th Anniversary Marked by Local Couple

Mr. and Mrs. Wilfred Foss of Miekle St., Morrisburg, celebrated their 40th wedding anniversary on September 16, 1972 with a party planned by their family at the Legion Hall, Morrisburg, with a dance and lunch.

Mr. and Mrs. Foss were married on Sept. 21, 1932 at Hallville United Church by Rev. Donald Morrison. Attendants were, Miss Mody Foss and Ken Workman.

Mrs. Foss was the former Minnie Amborzine (Amy) Workman of Mountain and Mr. Foss was from Ottawa.

The couple have 3 sons, Glen at Brockville and Gary and Brian of Morrisburg and 8 grandchildren.

The popular couple received many cards, gifts and messages of congratulations.

As a surprise for Mr. Foss his youngest sister, Mrs. Hilda (Foss) McLaren of Vancouver whom he hadn't seen in six years was present, also Mr. and Mrs. Roy Moffatt of Carrying Place. Another sisters of Mrs. Foss, Mr. and Mrs. Harry Moorhouse of Sudbury and Mr. and Mrs. Frank Boyd of Osgood, also their attendants, Ken Workman and Mody Foss.

INGLESIDE RESIDENT PASSES SUDDENLY

Ross Sidney Dafoe, one of Ingleside's most respected citizens died suddenly of a heart attack while working with the tractor in the bush on his farm property on Wednesday, Sep. 20

Born April 4, 1895 at Aultsville, he was a son of the late Robert James Dafoe and his wife Mary Gallinger. He was an area farmer all his life. In 1924, at Aultsville he married the former Bessie Luella O'Shaughnessy, who survives.

He also leaves 3 sons: Raymond, Eric and Owen Dafoe all of Ingleside and one daughter Miss Marjorie Dafoe at home. He was the last surviving member of a family of six children.

Mr. Dafoe was a quiet friendly man who leaves many friends. His interests were his family, his friends, his farm and his garden.

Funeral services were conducted from Trinity United Church, Ingleside, Saturday, Sept. 23 at 2 p.m. with Rev. H.W. Giffin officiating. Burial was in St. Lawrence Union Cemetery.

Pall bearrs were. Elburn Crites, Fred Jarvis, James Dingwall, Oscar Ouderkirk, Jack Dunbar, and Rene Bourgon.

BY-PASS CONTRACT LET

Donald R. Irvine, M.P.P. for Grenville Dundas is pleased to announce that he has been advised by the Honourable Gordon R. Carton, Q.C., Minister of Transportation and Communications, of the awarding of Contract No. 72-96 to Cornwall Gravel Company Limited for the grading, drainage, granular base, hot mix paving, structure (including pre-stressed beams) and retaining wall on Hwy 43, Chesterville Division - 1.5 miles including South Nation River Bridge and from East end of Chesterville Diversion Northerly and Westerly 1.3 miles.

The total amount of the contract was $492,956.75 with work to commence around October 9th.

RELICS OF INDIAN FISHING CAMP UNCOVERED AT STEWARD'S CREEK

Relics of a 1500 A.D. Iroquois Indian fishing camp have been found on the Harry Steward farm at Morrisburg.

Clyde Kennedy, President Ottawa Chapter of the Ontario Archaelogical Society said, "The site has been known to farmers for some years. It was watched carefully during Seaway Rehabilitation to see that nothing happened to it". Now that the Ottawa branch has become more active a group of 20 members have been enjoying their week-ends investigating the site 400 yards north of Lake St. Lawrence on the picturesque little creek known as Steward's Creek, Even on old maps it has no official name and is given the name of the farmer owning the property.

Lieut. Col. Jas. F. Pendergast, formerly of Cornwall, now of Ottawa, is a leading figure in the project. He has devoted many years to study of the Iroquois and is author of "Cartier's Hochelaga and the Dawson Site", Queens McGill Press. He reported that the group have been able to outline one side of a long house, a likely location for a fishing lodge used at the time of the spring run-up when fish travelled upstream to spawn. They have also found pieces of pottery typical of utensils used at that time.

Dr. James V. Wright, prominent member of the Archaelogical Society is author of "Ontario Prehistory", while Mr. Kennedy has to his credit a publication entitled "The Upper Ottawa Valley".

It's worth a lot to be well

GET THESE Vitamins

	REG.	SALE
PARDEC LIQ. 16 oz.	3.49	2.29
TRI-VI-SOL 50cc.	4.18	2.99
PARAMETTES (125s)	5.95	3.88
PARAMETTE CHEWABLES	4.89	2.99

In our continuing efforts to serve you better, we will remain open NOON HOURS and WEDNESDAY AFTERNOON

FREE In-Town PRESCRIPTION DELIVERY

SEAWAY VALLEY PHARMACY

MORRISBURG PLAZA PH. 543-2823

NOTICE TO EQUIPMENT OWNERS FOR WINTER MAINTENANCE OPERATIONS

ONTARIO

1972-73 SEASON

The following equipment is required:

TRUCKS — With minimum G.V.W. 42,000 (No saddle tanks on left side) for mounting power sanding units required at the following locations:

3 Trucks - Hwy. 17 T.C. at Navan Rd. (approx. 10 miles east of Ottawa).

1 Truck - Cumberland, Greeley, Carlsbad Springs, Carp.

TRUCKS — With minimum G.V.W. 27,000 (no saddle tanks on left side) for mounting power sanding units required at the following locations:

2 Trucks - L'Original, Alexandria, Long Sault, Goshen, Eganville.

3 Trucks - Carleton Place.

1 Truck - Cumberland, Navan Rd., Avonmore, Lancaster Iroquois, Morrisburg, Winchester, North Gower, Bathurst, Almonte, Carp, Cobden, Pembroke, Calabogie, Carlsband Springs.

LOADERS, Non-Operated — Rubber Tired with minimum 7/8 C.Y. bucket, non-operated at the following locations:

1 Loader - L'Original, Alexandria, Avonmore, Lancaster Long Sault, Iroquois, Morrisburg, Winchester, Greeley, North Gower, Stittsville, Carleton Place, Bathurst, Almonte, Cobden, Alice, Eganville, Carlsbad Springs.

LOADERS, Operated — Rubber tired with minimum 7/8 C.Y. bucket with operator at the following locations:

1 Loader - Navan Rd. at Hwy. 17 T.C. (approximately 10 miles east of Ottawa).

ALL LOADERS MUST CONFORM TO MANUFACTURER'S S.A.E. RATING FOR CAPACITY

Sealed Tenders on Forms supplied by the Ministry will be received by the District Engineer until 12:00 o'clock noon local time:

WEDNESDAY, OCTOBER 11th, 1972

Specifications, tender forms and envelopes may be obtained in person or by mail from the District Office in Ottawa. When requesting tenders, please specify location.

The successful bidder must have P.C.V. License, or apply for same within 7 days of being notified.

The lowest or any tender not necessarily accepted.

J. E. Callaghan,
District Engineer,
Ministry of Transportation and Communications,
530 Tremblay Rd.,
Ottawa, Ontario, K1G 0E4.
Telephone 745-6841.

SWEETIE PIE

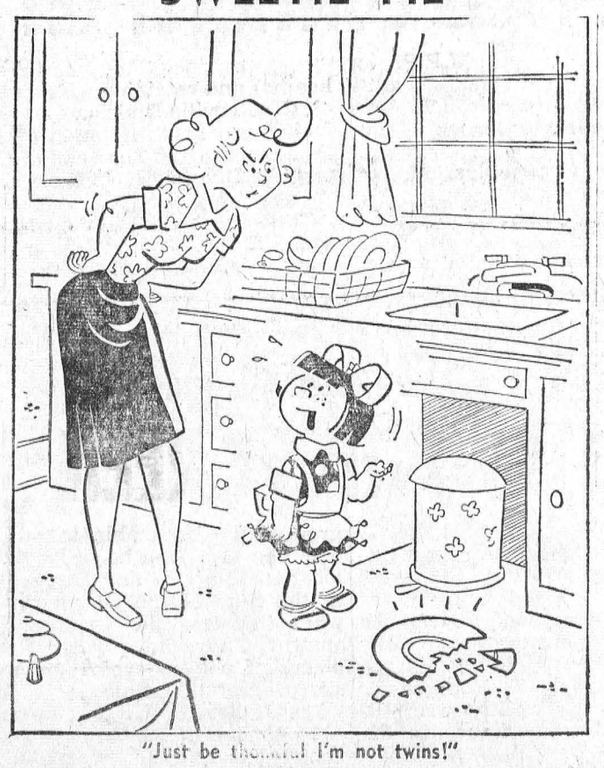

"Just be thankful I'm not twins!"

Sincerely . . . Yours

BY MRS. WELLWOOD ADAM

"A merry heart doeth good like medicine" is a favourite proverb of mine, and I have noticed that it works well among children, or even just to hear about them.

For sheer ingenuity, I don't think you can beat children, and I read an account the other day, of what happened at a golden wedding anniversary party where a fine elderly couple were receiving gifts from their family and friends. Their two grandchildren, a boy and a girl had decided to give Gran and Grandpa a gift they had bought all by themselves and with their own money. They raided their piggy banks, took out every cent and went off to buy their golden present.

They knew that the present was supposed to be of gold, but they did not realize how expensive the price would be. When they went tto the jeweller's store, the cost of the smallest trinket was too much for them, so they had to plan all over again. "Come on", said John to his sister, "I've got an idea". And away they went.

Later, when they arrived at the party, everyone looked at the various sized gifts the two had brought, for they seemed to be the largest of all. Everyone stood breathless almost, as the two handed their golden wedding anniversary presents to their grandparents.

And what were they? Well . . . a tin of Golden syrup, a bag of Golden Delicious apples, and a jar of Golden Shred marmalade! You will guess, and rightly too, that those grandparents loved those gifts as much as any of the others they had received that day, and everyone around caught the feeling of love which spread so wonderfully and gently around that homestead that night!

The old truth still remains. It is very definitely the simple things and needs which count in our lives today, even when we seem to be surrounded with so much that can be so costly in this very modern and up-to-date world we live in. — What do you say?

PUBLIC MEETING OCTOBER 3

ONTARIO STUDY ISOLATES OUR GROWTH TRENDS

A report being released at an Ottawa public meeting on October 3 will suggest ways of planning the future social and economic growth of the Eastern Ontario Region, Sam Clasky, Director of Ontario's Regional Development Branch, said this week.

Mr. Clasky explained the report "isolates regional trends in such areas as agriculture, recreation tourism, job opportunities, urbanization, conservation and so forth.

"This kind of analysis enables us to distinguish those economic and social qualities that exist in this part of the province.

"The next step is to find out how the people want the Region's future growth shaped. This is the purpose of the public meeting when the report will be released".

Claude Bennett, Parliamentary Assistant to the Ontario Treasurer will release the report at the 8 p.m. meeting at the Skyline Hotel, Lyon Street, Ottawa.

Mr. Clasky said that, following the meeting, the Province will be seeking the reaction of local citizens and local groups.

"Once we have this reaction, we can proceed to the recommendation stage to develop this part of the proivnce in a way that meets local needs, preserves unique characteristics, and ensures that development is in step with the rest of the province".

Mr. Clasky said that Ontario is not considered a single economic or social unit. "Our approach to regional development has been to view the province as 10 economic units. Next year we are consolidating these into five regions which should make for better overall planning while still ensuring public involvement in the planning process and the continuation of local differences and preferences".

Mr. Clasky said that some public confusion exists over the terms regional government and regional development.

"One has to do with the reorganization and strengthening of local government; the other with planning orderly growth. While there is a relationship between the two, this particular report deals only with regional development", he said.

The Eastern Ontario Region consists of the counties of Lanark, Renfrew and Frontenac; the United Counties of Stormont, Dundas and Glengarry; Leeds and Grenville; and Prescott and Russell; and the Regional Municipality of Ottawa-Carleton.

DUNDAS FARM NEWS

EASTERN ONTARIO MARKET INFORMATION

This information is a 24 hour/day service updatel daily during the week and is available by telephoning Kemptville 258-3544 (English) or Plantagenet 673-5127 (French). The primary topic is feedstuffs but a weekly livestock report may be added in the near future.

The recorded message covers western feed grains, U.S. No. 3 corn, local small grains, local corn, and forage. The feedstuffs are discussed in terms of prices, availability and market trends.

The prices of No. 1 western grains and U.S. No. 3 corn are given on an in-store Prescott elevators basis. The grain is owned by grain brokers and is normally sold to local feed mills. In fact, most of the grain is "booked" (advance order) months ahead of delivery. The prices quoted are the final or closing quotes for the day and are obtained from grain brokers after trading has finished for the day at the grain exchange. They reflect the demand, on a world market basis, for feed grains.

Prices quoted on local small grains and local corn are prices that a farmer would receive for his feed grains delivered at a local mill. A quality standard is implied in that any feed grain purchased by a mill must be good enough to be milled into a ration. These prices are obtained by surveying a number of the feed mills in the Ottawa Valley area.

Occasionally, prices are given on feed additives such as soybean meal (44%), beet pulp, corn gluten, etc. These commodities are quoted on a bagged, picked-up at the mill basis and may be of use to the man with a portable mix-mill, who prepares his own feed.

Hay and corn silage information given when it is available. Further detailed information is available from the county agricultural office.

In the near future, information regarding livestock may be included on a weekly basis. It would describe livestock sales in the valley region for the week previous. It would cover the quality, quantity and current trends of both beef and dairy sales at local sales barns.

In summary ,the purpose of the Eastern Ontario Market Information Service is to provide the farmers with up-to-date information regarding the local feed and livestock market.

SILAGE QUALITY

This year many farmers are faced with making ensilage from very immature corn. This is corn that has stunted growth, light green in colour and lacking ears. Many people have also questioned its potential as a feed. A concensus of opinions was obtained from the University of Guelph. At or below 75% whole plant moisture (with an ear), the value of corn for silage is nearly constant on a dry matter basis. The T.D.N. is about 70% before ensiling and about 67% after ensiling. The T.D.N. of very immature corn (does not have an ear) is about 60% before ensiling.

Maximum intake of dry matter is reduced about 65% moisture. This reduction in intake is more critical about 70 - 75% moisture. The effect of this reduction in intake varies as to whether the cows are on a full-feed or restricted diet of corn silage.

Seepage will occur in most vertical silos about 70% moisture. Under extreme conditions, 10% of the feed value can be lost from a silo by seepage. The loss is primarily in the form of soluble carbohydrates and soluble nitrogen compounds. If field conditions permit, it would be much better to wait until after a frost.

Finally, to answer the question, it would seem logical to value the very immature silage approximately 15% less than the mature corn silage on a comparable (65%) basis. For example, if whole plant silage at 65% moisture is worth $8.00 a ton; then very immature silage at 78% would be worth $8.00 x 85/100 x 65/78 = $56? a ton.

Freeman Miller, the O.M.M.B. Fieldman, will be in the Agricultural Office at Winchester October 5th from 1:00 p.m. to 3:00 p.m. Please phone ahead for an appointment.

RECORD CROWD AT AUTUMN SHOWCASE

Approximately 5000 visitors attended the Autumn Showcase at the Kemptville College of Agricultural Technology on Sunday, Sept. 17, to learn more about modern agriculture as well as to see demonstrations and displays in home economics.

The field crops tours featured pest and weed control, variety test plots, levels of fertilization and new crops such as rapeseed production. "Nature's acres" provided a comparison between plots using only natural fertilizer and no commercial sprays with scientifically produced crops.

Displays traced products such as corn, soybeans, and rapeseed from the field through processing to the consumer.

Dairy cows, calves and dairy-beef calves and the hatching of ducks were the centre of attention in the livestock area.

On the main campus the Farm Management and Engineering Divisions combined to tell the story of milk production from "feed to food" for the consumer and the costs involved.

Visitors also saw cheese being made, maple candy being produced, as well as food demonstrations by students.

Sewing, gourmet foods and meal management displays were seen by many in the home economics area.

Large quantities of College produce such as apples, cheese and milk were enjoyed by the many guests.

NOW HEAR ABOUT THIS BARGAIN!

7 NIGHTS CLEARWATER FLORIDA FROM $189.00

Twin per person — Toronto Departure

INCLUDES

- ☐ JET AIR FARE
- ☐ HOTEL WITH BREAKFAST
- ☐ 2 GOURMET DINNERS
- ☐ 5 DAYS HERTZ RENT-A-CAR
- ☐ FREE ENTRANCE DISNEY WORLD PLUS PASS TO 7 ATTRACTIONS
- ☐ OTHER SPECIALS

For Bookings and Information, call:

THE THOM TRAVEL AGENCY

MORRISBURG 543-2133



6¢ OFF WHIPPING CREAM

1/2 Pint Size

REGULAR PRICE 43c

SPECIAL PRICE 37¢

SEPTEMBER 28th to OCTOBER 7th

AT YOUR DOOR OR PARTICIPATING STORES

QUALITY CHEKD

SMITH'S DAIRY LTD.

MORRRISBURG PHONE 543-2081

MORRISBURG FUEL & HEATING LTD.

(MacDONALD FUELS AND MacDONALD ELECTRIC)

24 HOUR EMERGENCY BURNER SERVICE 543-2833 OR 543-3367

INDUSTRIAL, COMMERCIAL AND RESIDENTIAL WIRING

SUNOCO HEATING OIL

MURRAY MacDONALD
MARK MacDONALD

Office Hours: 9.00 a.m. to 6.00 p.m. Monday thru Saturday

48 FIFTH STREET — MORRISBURG

CAMPBELL DEMANDS APOLOGY FROM DEPUTY MINISTER LAVIGNE FOR 'INTERVENTION'

Following is a portion of a statement made by Mr. Grant Campbell, Progressive Conservative candidate in the coming federal election to a group of campaign workers at Cornwall on Monday, night:

Many citizens of Cornwall have told me how annoyed they are at the intervention of a supposedly neutral Civil Servant into our federal election. Mr. W.J. Lavigne, Deputy Minister of the Department of Regional and Economic Expansion, is reported to have said, at the opening of the Cornwall Industrial Show at the Cornwall Armouries that "right now we have three or four applications for grants from good solid firms. The chances of the grants being awarded are very good."

If Mr. Lavigne means to imply, or if people were liable to interpret his words as meaning, that these applications would only be approved if our area voted the former M.P., this is not only utter nonsense but a blatant falsehood. In addition, such a statement would be a prostitution of the independence of the Civil Service by engaging in partisan politics, which would require a thorough investigation. I assure the people of Stormont-Dundas that, if these three or four applications are now eligible for grants, they certainly will be eligible after my election, and I pledge that, if certainly will be processing of these applications will be expedited.

One of the ridimulous features of the present regulations, under the DREE legislation, is that so many places are eligible for Goxernment assistance that any advantages accruing to places that really need help are neutralized. When the Montreal area is eligible for DREE grants, as it now is, Cornwall has no comparative advantage to induce industry to iolate here. I am confident that this matter would be rectified, and the

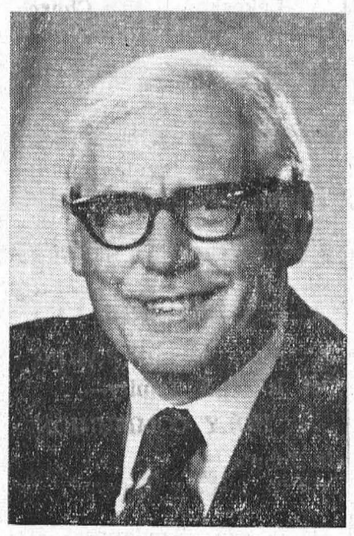

GRANT CAMPBELL

ex; en liture of tax-payers' money reduced by a new Stanfield government.

The Deputy Minister further infuriated Cornwall citizens by saying industry had always been available to Cornwall, federal government aid had been available for sometime, but the community had been dead and uninterested in the past. I hereby demand that Mr. Lavigne apologize for this outrageous libel against former city councillors and officials. The degree of insult becomes apparent when one realizes that ten of the present twelve members of Council were members of previous Councils, and the Chairmen of the Industrial Commission and of the Chamber of Commerce are the same now as they were under the previous Council. The whole face of the City of Cornwall has been changed by former city councils and to-day's progress is built upon the foundations which they laid.

The cite just some examples: the major urban renewal programmes, including the Sydney Street paving and sewer extensions, the Court House complex building, etc., which were started under Mayor Kaneb. The Second Street extension to accommodate industry, and the first low rental housing were opened during the period of Mayor L.G. Lavigne's office. During the same period, the Citizens' Committee was formed under former Industrial Commissioner, Edgar May, to purchase the Canada Cottons holdings instead of tearing them down. As everyone knows, the Canada Cottons complex is now occupied by several thriving industries.

The first Reserve Fund, permitting certain city expenditures to be paid by cash, were set up under the mayoralty of Dr. Emard. Each of these former mayors and their councils and officials deserve our gratitude for their efforts on our behalf.

AUCTION SALE

I, the undersigned offer for Public Auction, on

Saturday, October 7th, 1972

STARTING AT 1:00 PM., AT

318 CHURCH ST., IROQUOIS, ONTARIO

2-piece Chesterfield Suite; Duncan Fife Dining Room Table with 4 Matching Chairs; 1 Buffet; 2 Basket Chairs; 2 Floor Lamps; 1 Pole Lamp; 1 Smoker Stand; 4 Prs. of Drapes and Curtains, approx. size 40 x 72; Magazine Rack; 1 Reclining Chair; 1 Magazine Rack; 21'' Television; 2 Wall Mirrors; 1 Coffee Table; 1 9' x 12' Underlay; 1 9' x 15' Carpet and Underlay (indoor - outdoor); 1 Continental Bed; New Wardrobe with Drawers; 3 Desks, one with Matching Chair; 1 Set of Twin Beds; 2 Bedside Tables; 2 Dressers; 1 Rollaway Bed; 1 Single Bed; 1 Double Bed, Box Spring and Mattress; Lamps; Quantity of Bed Linen and Blankets; 1 Bathroom Cabinet; 2 Medicine Cabinets; 2 Occasional Tables; Wringer Washer; Quantity of Sealers; Westinghouse Vaccuum Cleaner; G.-E. Floor Polisher; 1 Frigidaire 4-Burner Stove; Frigidaire Refrigerator; Westinghouse Deep Freeze; Antique Kitchen Table with 2 Centre Leaves; 6 Kitchen Chairs; 1 Kitchen Trolley; Step Stool; Set of Kitchen Dishes; Dishes and Kitchen Utensils; Garden Tools; Aluuminum Lawn Chairs; 3 Antique Wooden Rocking Chairs; 1 Muskrat Coat, size 16; Numerous Other Articles.

TERMS—CASH

MRS EVA SAUNDERS (ROBINSON) Prop.

CHARLES FARLINGER, Auctioneer

38-9c.

AUCTION SALE

HOUSEHOLD EFFECTS

In order to settle the Estate of the late Augustus Whitteker, we will offer for sale by Public Auction at the premises of Mrs. Blanche Locke, Village of Williamsburg on

Saturday, September 30th

Starting at 1:00 P.M., the following:

2 Double Iron Beds, Springs and Mattresses; 1 Cot; 1 Wooden Double Bed and Springs; 1 Iron Single Bed and Springs; 1 Iron Hospital Bed; 1 Oil Burner; 3 Hand Lawn Mowers; 1 Kitchen Table and Chairs; Enamel Sinks and Toilet Bowl; 1 Rangette; 2 General Electric Refrigerators; 1 Admiral Television; 1 Ice Box; 1 Electric Polisher; 1 Hand Mixmaster; 1 Beatty Wringer Washer, like new; 1 Beatty Large Mangel in good condition; Light Fixtures; 2 Kitchen Cabinets; 1 Trunk; 1 Set of Dishes; Odd Dishes; Bedding; Tools; Mirrors; Suitcases; Silverware; Pots and Pans; Papering Table; 1 Oak Swivel Chair; 2 Easy Chairs; Numerous Occasional Chairs.

ANTIQUE: Dresser; 3 Wash Stands; 3 Sewing Machines; China Cabinet; Hall Table; 1 Occasional Table; 1 Antique Rocking Chair; 1 Swing Couch and many other articles.

TERMS—CASH

M. ZERON, Auctioneer

MRS. BLANCHE LOCKE, Proprietor

NOTICE RESPECTING ASSESSMENT APPEALS TOWNSHIP OF WILLIAMSBURG

The assessment roll may be inspected during business hours at the municipal office at Williamsburg, Ontario.

Any complaint with respect to any assessment on the assessment roll may be brought to the Assessment Review Court pursuant to Section 52 of the Assessment Act, R.S.O. 1970, C. 32 as amended by Section 10 of the Assessment Act, 1971.

Notices of complaint must be made in writing either by or forms available at the Municipal Office.

For purposes of identification, please include your name and postal address, and the reason(s) for complaint. If possible note also the assessment roll no., the lot and concession and the municipality in which the property is situated.

Any notice of complaint shall be mailed by ordinary mail to the Regional Registrar named below and in addition to any person whose assessment is complained against by registered mail not later than the 31st day of October, 1972.

Regional Registrar,
Assessment Review Court,
2378 Holly Lane,
Ottawa, Ontario.

(Signed),
KEITH SCHELL, Clerk.

SECOND ANNUAL MORRISBURG AND DISTRICT

TRADE & HOME SHOW

Sponsored by MORRISBURG CHAMBER OF COMMERCE

MORRISBURG COMMUNITY CENTRE

SEPTEMBER 28-29-30

7.30 - 11 EACH EVENING

$100.00 In Prizes

(CASH AND MERCHANDISE)

Each Evening - Drawing at 9.30

SEE MORRISBURG ON DISPLAY

OFFICIAL OPENING BY

HON. BERT LAWRENCE

Provincial Secretary for Resources Development

KEN GRANT OF CFRA

★ ★

MISS OTTAWA ROUGH RIDER

★ ★

FROM THE OTTAWA NATIONALS

GUY TROTTIER

STAGE SHOWS

THURS. DEL AND ROG.
FRI. - SAT. SEAWAY SINGERS

- 45 EXHIBITS
- EXHIBITORS GIFTS & PRIZES
- SOMETHING FOR EVERYONE FROM NEW CARS TO NEW APPLIANCES

THE ROTHMAN CARAVAN,. promoting the Show, will be in the Area All Week

★ ★

Advance Tickets - 3/$1.00

50c at the door

MOTOR VEHICLE LICENCE BUREAU

WINCHESTER — ONTARIO

NEW OFFICE HOURS:

MONDAY — FRIDAY ..... 9:00 — 5:00

SATURDAY ..... 8:30 — 12:30

HARVEY & SHEPPARD REG'D.

PHONE 774-2738

38-9c.

JUST PUBLISHED

A FACSIMILE EDITION OF THE HISTORY OF

THE COUNTY OF DUNDAS

By James Croil

Originally published by B. Dawson & Son, Montreal, 1861

A sketch of Canadian History and more particularly of the County of Dundas, one of the earliest settled counties in Upper Canada.

HARD COVER, LINEN BINDING, 352 PAGES
PRICE $10.00 (plus .50c postage)

Please order from:

MIKA PUBLISHING

200 Stanley Street, P. O. Box 536,
BELLEVILLE, ONT. TEL. 613-962-4022

The first facsimile edition is limited to 500 copies

THANK YOU....

TO THE CANVASSERS AND CONTRIBUTORS FOR YOUR SUPPORT IN THE 1972 CANCER CAMPAIGN

$11,827.00 is the total collected — 107.5% of the objective for the Dundas Unit.

YOU HAVE HELPED FIGHT CANCER!

The Dundas Unit of
The Canadian Cancer Society

FOR AREA CORN GROWERS

RAINFALL AND HEAT UNIT REPORTS

	South Mountain	Chesterville	Morrisburg
Rainfall last week	.50	.25	.33
Accumulation to date	18.86	21.68	18.54
Heat Units last week	93	100	88
Accumulation to date	2696	2776	2645

LOCAL and GENERAL

BORN — At Brockville General Hospital, Sept. 4, 1972, to Mr. and Mrs. Milton Sloan (nee Janie Windsor) a son, Christopher Arthur.

Miss Gay Smith, daughter of Mr. and Mrs. Ted Smith left last week to attend the Regional School of Nursing in Cornwall.

David Smith and Jimmy Chan, while on a hunting trip near North Bay, each bagged a black bear. David is having his mounted. The boys are planning an expedition to hunt moose near the Manitoba border this week end. It will be Jimmy's first experience of wildlife hunting, while David can qualify as a veteran.

Mr. and Mrs. Wilfrid Coligan, Mariatown, celebrated their 49th wedding anniversary, Sunday, September 24, 1972. Mr. Coligan is a patient in Winchester Memorial Hospital.

Mr. and Mrs. Ralph Robinson of Toronto and Miss Nancy Robinson spent a week's vacation at the nome of Mrs. Robinson's mother, Mrs. S. G. Finnie.

The Oktoberfest held on Friday last at the Community Centre by the Lions and Firemen was an outstanding success. 1,000 tickets were sold, and participants from Ottawa, Toronto and Montreal swelled the crowd to an even greater size. Plans are to make the Bavarian harvest festival an annual event at Morrisburg.

Summer guests at the home of Alice and Russell Cameron were Miss Enid Cameron and her mother, Mrs. Phoebe Cameron of Belleville, Mr. and Mrs. Louis Lecompte and family of Ottawa, Mr. Arnold McCourt of Ottawa, Mr. and Mrs. Doug. Foley and family of Milton, Mrs. Audrey Foster of Barrie, Mr. and Mrs. E. Lamb of Montreal.

Mr. and Mrs. W. J. Irving and Miss Rose Cross have returned home from a holiday at the east coast and enjoyed the scenery of the Cabot Trail in Cape Breton.

The United Counties Bookmobile will be at the following places in the area next week: Tuesday, October 3, Williamsburg C. 11:30 to 12:00; Inkerman 1:30 to 3:00; Hallville 3:15 to 3:30; Mountain 3:45 to 4:15. Wednesday, October 4, Maple Ridge 1:30 to 2:30; Bouck's Hill 3:00 to 3:15; Winchester Springs 3:30 to 4:00.

ENGAGEMENT

Mr. and Mrs. Junior Cassell announce the engagement of their daughter, Susan Elaine to Mr. Fern Lachance, son of Mr. and Mrs. R. Lachance of Ottawa. The wedding to take place in St. James Anglican Church, Morrisburg on October 28, 1972 at 4:00 p.m.

AUCKLAND—MERKLEY

Arthur and Susan Merkley announce the marriage of their mother, Dallas Hope Merkley, to Major Robert A. Auckland, R.C.E.N.E., on Saturday, August 12th, at St. James Anglican Church, Morrisburg, Ontario.

WILLIAMSBURG

Mr. and Mrs. Gordon McMillan and family of Toronto spent the week end with Mr. and Mrs. Elburn McIntosh.

Mrs. Duncan Vouchard of Kingston spent last Monday afternoon with Mr. and Mrs. Graham Wells.

Mr. Frank Erratt and mother of Massena, N.Y., accompanied by Mrs. John Erratt had dinner with Mr. and Mrs. James Fulton and family of Hulbert recently.

Miss Karen and Lindsay Weegar had dinner with their grandparents Mr. and Mrs. Garnet Weegar on Sunday.

Mr. Ron Casselman is a patient in the Winchester Memorial Hospital, having had his appendix removed.

MR. & MRS. WM. GODKIN MARK 40th ANNIVERSARY

On the occasion of their 40th wedding anniversary Mr. and Mrs Wm. Godkin were "surprised" by their children with a dinner at the Park Motel. A toast was given by their son-in-law, John Cameron and friends and relatives wished them many more years of health and happiness.

Mrs. Godkin is a daughter of the late Mr. and Mrs. Harry Clark and Mr. Godkin is a son of the late Mr. and Mrs. I.D. Godkin, Kingston.

The couple were united in marriage, Sept. 8th, 1932 at Presbyterian Manse by the late Rev. Jenkins, Burkholder.

Flowers, gifts and messages of congratulations were received by the couple and following the dinner a pleasant evening was enjoyed by all at their home, 79 Kyle Drive.

Seaway Community Services Hold Meeting

A general meeting of the Seaway Community Services was held Tuesday afternoon Sept. 26 at St. Peter's Lutheran Church, Williamsburg with 15 members present. Mrs. Eric Steele, Winchester Springs, presided.

A letter of resignation from Mrs. Gordon Ennis, secretary was read and regretfully accepted. The new co-ordinator, Mrs. Leonard (Marie) Barkley was introduced and an explanation of the job of co-ordinator was given by Miss Lise Lavoie, representative of Community and Social Services for the Ontario Government. A report on the activities of the Ontario Anti Poverty Organization was given by Mrs. Claude (Bessie) Cornut.

The Saturday morning program was reported on by Mrs. Fred Zandbergen. It will commence in a week or two.

A committee of men is to be formed to close up the barn that was used for the summer camp.

The general meeting date has been changed to the last Monday evening of alternate months beginning November 27, 1972 with the hope that more of the public will find this convenient.

Delicious refreshments were served by the ladies of the church and they were sincerely thanked for their thoughtfulness.

SEPT. MEETING OF ST. PETER'S LCW

Twenty-two members attended the September meeting of L.C.W. on Wed. evcening, at the church.

The program, "Prayer in Action", was presented by Nina Woods and Miss Nina Casselman. Hymns sung were, "What a friend we have in Jesus", "O God our help in ages past", and "Take my life and let it be". Psalm 118 was read responsively and Mrs. Walter Loucks received the offering.

Mrs. Don Hess gave the treasurer's report and it was also reported that a large shipment of used clothing had been sent to Lutheran World Relief. Following a business period, the meeting closed with the missionary benediction.

WINTER PROGRAM FOR SEAWAY LIBRARIES

The winter program of Seaway Valley Libraries will be getting underway in Long Sault, Lancaster and Morrisburg.

On Saturday afternoon, September 30, there will be a demonstration of pottery making at the Long Sault branch. The use of a pottery wheel will be shown, starting at 2 p.m. This demonstration is under the auspices of the St. Lawrence College of Art and Technology, Cornwall campus.

Also on Saturday afternoon, September 30, the Carman Forward Weavers Guild will have a display and demonstration of weaving and spinning at the Morrisburg branch. The show will be open to the public from 2 till 5.

At four that same afternoon, Warden Carlton McInnis will officially present t othe Morrisburg branch a valuable collection of new books, purchased with the 1972 proceeds of the Della J. Snyder Estate, which over the years has contributed thousands of dollars to the operation of the Morrisburg library.

Mrs. Dennis Morgan, well-known Lancaster grower and arranger of flowers, will demonstrate the art of dry-flower arranging at the Lancaster branch, on Saturday afternoon, October 14, from 3 till 5 p.m.

RECENT BIRTHS AT THE WINCHESTER MEMORIAL HOSPITAL

September 22, 1972 to Mr. and Mrs. Garth Helmer, Chesterville, A son.

September 22, 1972 to Mr. and Mrs. Paul Beckstead, Iroquois, RR1, A son.

September 23, 1972 to Mr. and Mrs. Howard Robinson, Iroquois RR1, A son.

CONDUCTS BOATER POWER SQUADRON SAFETY CLASSES

The Iroquois Power Squadron will be conducting a variety of boating courses this winter for purpose of promoting "Safer Boating" in Canada.

Registration night will be Wed. Oct. 4th, at 8 p.m. at the Iroquois Seaway District High School.

Those courses are sponsored by the Canadian Power Squadrons and are fully covered by text books and necessary instructions. Classes are conducted by qualified instructors who are well trained in the subjects and give their time free to assist you.

If you are interested in "Safe Bating", rules and regulations of our waterways, navigation, sailing or increasing your knowledge and skill of handling your boat, these courses are for you.

If you cannot attend the registration night and wish further information, contact Lee McCurdy, Prescott, Al Newson, Cardinal, Keith Beaupre, Iroquois, Doug McGillis, Morrisburg, or Bob Geggie, Winchester.

The Churches

THE UNITED CHURCH OF CANADA
Lakeshore Drive Church
Morrisburg, Ontario
REV. G. BRUCE, B.A., Minister
Mrs. J. Graham,
Director of Music

Sunday, October 1st, 1972—
9:30 a.m.—Sunday School.
11:00 a.m.—Morning Worship.
THE SACRAMENT OF THE LORD'S SUPPER

ST. LAWRENCE EVAN. LUTHERAN PARISH
Oct. 1, 18 S. Trinity—
HOLY COMMUNION

St. John's
10:00 a.m.—Confession with Holy Communion.
11:15 a.m.—Sunday School.

St. Paul's—
1:30 p.m.—Confession with Holy Communion and Sunday School.

October 8—
Guest Speaker: Mr. R. Banke.

ATTEND THE CHURCH OF YOUR CHOICE THIS SUNDAY!

MASS HOURS AT ST. MARY'S CHURCH
MORRISBURG
SATURDAY — 7:30 P.M.
SUNDAY — 8:00 and 11:00 A.M.
IROQUOIS
ST. CECILIA'S CHURCH
SUNDAY — 9:30 A.M.

ST. JAMES ANGLICAN CHURCH
Rev. C.W. Earle, L.Th., Rector
TRINITY XVIII, Oct. 1/72—
HARVEST SERVICES
St. James, Morrisburg—
8:00 a.m.—Holy Communion.
9:45 a.m.—Sunday School.
11:00 a.m.—Holy Communion.
Holy Trinity, Riverside—
9:30 a.m.—Holy Communion.

THE PRESBYTERIAN CHURCH IN CANADA
KNOX CHURCH, MORRISBURG
Rev. T. H. Boyd, B.Sc., B.D.
Mrs. J. DeGray, Organist
Sunday, October 1st, 1972—
MORNING WORSHIP, 11 a.m.
SUNDAY SCHOOL: Pre-School and Kindergarten Classes at 11:00 a.m. (during Church Service); all others at 9:45 a.m.

STARTING OCTOBER 4th

ART CAMPBELL AND THE COUNTRY DRIFTERS

THE BEST IN COUNTRY AND WESTERN MUSIC

WED., THURS., FRI. — 9:00 P.M. TO 1:00 A.M.
SAT. — 3 TO 6 P.M. & 9 P.M. TO 1 A.M.

THE LOYALIST HOTEL

VISIT OUR EXHIBIT
AT THE
MORRISBURG TRADE & HOME SHOW
SEPTEMBER 28, 29, 30, AND BE SURE TO GET A TICKET ON THE FREE DRAW FOR A $50.00 CLOTHING CERTIFICATE!

TRADE SHOW FEATURE
AT THE CLOTHING BARN
20% OFF
ALL PANTS, SLACKS AND JEANS
3 DAYS ONLY — SEPTEMBER 28 - 29 - 30

A BRAND NEW SELECTION OF
GOWNS & LONG DRESSES
HAS ARRIVED JUST IN TIME
FOR FALL PARTIES

THE CLOTHING WILL BE CLOSED OCTOBER 1ST & 2ND

THE CLOTHING BARN
2 MILES NORTH OF MORRISBURG ON HIGHWAY 31

SMITH'S PHOTO STUDIO
62 Kyle Drive
Phone: 543-2873
MORRISBURG

COME VISIT OUR BOOTH
—AT THE—
MORRISBURG TRADE & HOME SHOW
SEPT. 28, 29, 30 — 7.30 P.M. - 11 P.M.
Sew on a BERNINA SEWING MACHINE and experience the advantages of its many exclusive features.
AT OUR BOOTH, WE OFFER—
POLYESTER KRIMP KNITS
60" wide *75 Shades and Designs*
FOR $2.98 YD. — GUARANTEED FLAWLESS
JEAN'S FABRICS
543-3122 MORRISBURG
"THE PLACE TO GO BEFORE YOU SEW"

Watkins PLANNERS A NEW HOME PLANNERS A NEW COTTAGE PLANNERS A RENOVATION PLANNERS SEE LANNIN
H.S. Lannin Ltd.
GENERAL CONTRACTORS
PHONE 774-2637 WINCHESTER, ONT.

THE RED CROSS SERVES FOR YOU

THE LOYALIST HOTEL
FINAL WEEK
THE FOUR FLAMES
WED., THURS., FRI., 9 P.M.—1 A.M. — SAT. 3—6 P.M. & 9 P.M.—1 A.M.
FULLY LICENSED DINING ROOM
OPEN EVERY DAY FROM 7.30 A.M. TO 8.00 P.M.
GOOD TIME HOUR 8 P.M. — 9 P.M.
EVERY WEDNESDAY

Visit our Booth

AT THE TRADE & HOME SHOW
SEPTEMBER 28 - 29 - 30

BE SURE YOU PICK UP A TICKET ON OUR FREE DRAW
FOR MERCHANDISE FROM OUR STORE VALUED AT $25.00

Edie's HOUSE OF FASHION

FASHION IS OUR BUSINESS, AND
OUR BUSINESS IS TO SERVE YOU BETTER

A Treat Promised Area Ladies

The women of Trinity United Church, Ingleside, have a real treat in store for the ladies of the area. They met on Wednesday, September 20th to finalize plans for the upcoming demonstration and display by Miss Patricia Patterson and her exciting "Love That Style" company accessories, to be held on October 13, 1972.

Miss Patterson has introduced a new concept into ladies' fashion with her unique scarf clip that is both functional and glamorous. Women the world over enjoy wearing colourful scarves for any number of reasons: to accent the colour of their eyes; to emphasize a slender waist; to brighten up a basic dress; or to protect that new hairdo from the wind and rain. Miss Patterson's high fashion clips hold those bright scarves securely without fussing and repinning.

Miss Patterson will also demonstrate the various ways of styling the scarves to accent and to complement milady's wardrobe.

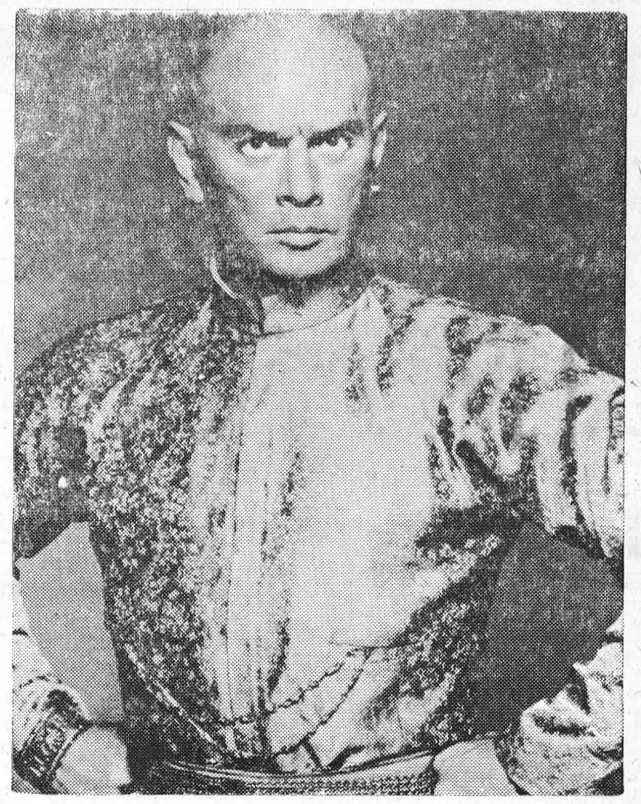

Yul Brynner recreates his Academy award-winning role of the King of Siam in a new TV series, Anna and the King; Samantha Eggar also stars as the schoolteacher who goes to the 19th century court of Siam to tutor his children. Based on the well-known story which later became a stage and movie musical ((The King and I), the TV series will be seen on the CBC television network on Sundays at 7:30 p.m.

GOOD FOOD VALUES

FRESH, MEATY — AT A LOW, LOW PRICE!

CHICKEN LEGS — LB 59¢

TENDER, TASTY	POUND	BURNS' SHAMROCK BRAND	POUND
CHICKEN BREASTS - -	69c	PORK SAUSAGES - - -	63c
FRESHLY SLICED	POUND	SWIFT'S EVERSWEET	1-LB. PKG.
PORK LIVER - - - -	35c	BREAKFAST BACON - -	83c
BY THE PIECE	POUND	BURNS' SHAMROCK BRAND	POUND
BURNS' BOLOGNA - -	43c	TASTY WIENERS - - -	59c

BABY DILL OR SWEET MIXED	CANADA DRY (Plus Deposit)	PANTRY SHELF
BICK'S PICKLES 15-oz. jar - 2/75c	GINGER ALE 28-oz. btl. - 4/85c	SLICED PINEAPPLE 19-oz. tin - 2/43c
SEALTEST All-Natural 3 PINTS	FREE DELIVERY ON ORDERS OVER $3.00	HEINZ 20-OZ. BTL.
Ice Cream - - 1.29	Rising costs make it necessary for us to place a 25c charge on all deliveries under $3.00. Orders over $3.00 will be DELIVERED FREE OF CHARGE. Deliveries are made twice daily, at approximately 10:30 and 4:00 o'clock.	Ketchup - - 45c
WESTON'S COOKIES 14-OZ.		McCain Frozen Reg. Cut 2 LBS.
Wagon Wheels 49c		French Fries - 49c
SCHWARTZ' SMOOTH 3-LB. JAR		STUART HOUSE 25 FEET
Peanut Butter 99c		Foilwrap - - 35c
Rhodes Frozen White or Whole Wheat	YORK FANCY	Ocean Spray Jelly or Whole
BREAD DOUGH Pkg. of 2 - 35c	Whole Kernel Corn 12-oz. tin - 2/45c	CRANBERRY SAUCE 14-oz. tin - 2/49c

ONTARIO GROWN NO. 1 — 10-POUND BAG

COOKING ONIONS - 79¢

GOLDEN YELLOW	U. S. NO. 1 SIZE 138	CELLO TUBE
RIPE BANANAS 2 LBS. 27¢	PEARS POUND - 39¢	TOMATOES 14 OZ. - 39¢

ALL VALUES EFFECTIVE TILL SATURDAY, SEPTEMBER 30, 1972
FREE DELIVERY — PHONE 543-3131

HEINZ' Food Market

AUCTION SALE

HOUSEHOLD EFFECTS & ANTIQUES

Having sold my farm, I will offer for sale on

SATURDAY, OCTOBER 7th

AT 1:00 P.M. ON LOT 21, CONCESSION 2, TOWNSHIP OF WILLIAMSBURG, 1 MILE WEST OF CHURCH ROAD, JUST NORTH OF HIGHWAY 401, THE FOLLOWING:

1 G. E. Electric, Heavy Duty 4-Burner Electric Stove; 1 Westinghouse 20-cu. ft. Deep Freeze, like new; 1 Stevenson Piano; 1 Antique Kitchen Cupboard; 1 (Corner) Whatnot; 4 Antique Rocking Chairs; 1 Antique Pine Kitchen Table; 4 Antique Kitchen Chairs; Lots of Antique Dishes; 1 Volume of Encyclopedia; 3 High Back Chairs; 1 Antique Settee with Matching Chair (like new); 4 Willow Fern Stands; 1 Antique Couch; 1 Small Quebec Heater; 1 Bedroom Suite; 1 Pine Trunk; 1 Antique Dresser and 2 Wash Stands; 1 Commode; 1 Single Iron Bed; Pictures and Frames; 1 Allouette Snowmobile (used one season); Large Amount of Scrap Iron; 1 Circular Saw (good as new); 1 Boat with Johnson Motor; 3 Iron Coolers; Quantity of Lumber, including Plank and 2 x 4; Harness Vise; Set of Scales; Pump Jack; 1 Homelite Chain Saw (almost new); All small Tools and Equipment.

TERMS CASH

RUSSELL SWERDFEGER, Proprietor — M. ZERON, Auctioneer

38-9c.

DISABILITY

SUN INCOME

Sun Life's new income protection plan

Could you afford to stop working for a year? If not, talk with your man from Sun Life of Canada about their new disability income plan . . . to keep the money coming in when you're not able to.

SUN LIFE OF CANADA



DOUGLAS ALLAN SMITH
P.O. Box 31
Morrisburg, Ont.
PH. 543-2507

disability SUN INCOME

FOR SALE

SAND, GRAVEL, TOP SOIL, FILL, CRUSHED STONE
BACK HOE AND TRUCK RENTAL

HARLAND VEINOTTE LTD.

PHONE 543-2190 — MORRISBURG

HOSPITAL AUXILIARY EXPANDS PROGRAM

Forty-two members of the Women's Auxiliary attended the September meeting, representing the units of Chesterville, Golden Valley, Iroquois, Metcalfe, Mountain Morewood, Morrisburg, Ormond and Winchester.

The volunteer program, successfully covered during the summer months by the Teenage group, was expanded to include daily workers in Physoitherapy and One East. Attention was drawn to the new quarters for volunteers behind the downstairs admitting office, leaving the old cramped space shared with the Tuck cart, to the Tuck Cart and its supplies.

A sub committee composed of Mrs. Max Boyd, Mrs. Harvey Barkley, and Mrs. Eric Casselman is in charge of plans to entertain the teenage group and their mothers at a later date.

It was further suggested that areas of volunteer service should include drivers for therapy patients and blood donors, knitters and baking fo special events.

Mr. Stel's report included notice of a new position, Discharge Planning Officer for the hospital whose duties would include the direction of the In Service Education program. Miss Madge Coons of the nursing staff was chosen to pioneer in this area. Mr. Stel also commented on the highly-successful Mid-August Blood Donor Clinic which netted the Blood Bank 222 units.

Mrs Max Boyd and Mrs. McCullough were named voting delegates to the October Convention of Area No. 9 to be held in Parkdale United Church.

The various units were urged by the President, Mrs. F.M. Cass, to hold their annual meetings before the October annual meeting of the Auxiliary and to have a slate of unit director, campaign chairman and volunteer co-ordinator to present at that time.

The Tuck Cart will be in charge of the following units: October - Morrisburg; November - Williamsburg December - Winchester.

The meeting adjourned after the usual social half hour.

The 2nd FORTY

Time To Move On

Dear Margaret Brookfield:

Almost a year ago, my husband passed away. (We'd been married for 36 years.) Since then I've done absolutely nothing. Instead of selling some of my furniture and moving into a small apartment, as I should, I've stayed on in our three-bedroom rented house Normally I'm a very happy person and my health is excellent. But these days I seem to have no drive or incentive for anything. I have three children — all married and living out of the state — who want me to move near them so I won't be all alone. However, I have lovely friends here and would like to make it on my own for a couple of years until I know what to do. My problem is that in all my years of marriage, I've never had a paying job. Truthfully, I'm afraid of taking that first step into the business world. For the past five years however, I have worked as a volunteer (one and often two days a week) at our local hospital, serving at the front desk as "surgical hostess." That's been my only "job" experience. Would you have any suggestions for me? O.Q.

Dear O.Q.:

No wonder you're having difficulties. The habit-patterns of 36 years of marriage are not so easily modified. But now that nearly a year has passed, you should be more ready to rearrange your life Housing and employment, as you say, are your two main areas of concern. As for the former, you seem to be clear in your mind about what needs to be done.— Since you rent, you should be able to handle your moving problem without too much difficulty. Perhaps a bit more complicated is the matter of employment. Here too, you're not without resources. Why not contact the employment office at the hospital where you've been a volunteer? Discuss your interest in employment with them. If they don't have anything available at present, they might have some helpful suggestions to make.

Cold Flushes?

Dear Margaret Brookfield:

I'm 51 years old and have been going through the menopause for the last several years. I've been wondering if a woman at this time might have cold flashes instead of hot flashes you hear so much about. I think I might be having them. P.N.

Dear P.N.:

Hot flashes, a common complaint among women in menopause, are sometimes accompanied by a drenching perspiration which can cause a woman to experience some chilliness immediately afterward. And women in the menopause may also sometimes find that their hands and feet feel numb or cold, even though there's no evident interference with the blood supply to those extremities. Yet cold as they are, neither of these symptoms are referred to as "cold flashes". To find out about your symptoms, why not check them out with a doctor. If they're related to the menopause and presenting difficulties, he might possibly prescribe estrogen replacement therapy to alleviate them. (This treatment is designed to replace the female hormones, which diminish during the menopause.) In many cases, estrogen replacement has cleared up hot flashes and related symptoms quickly and effectively.

DENTAL -TOPICS-

×—×

Supplied by The Canadian Dental Association

A dental researcher, is trying to isolate a powerful cement with which a tiny marine animal called Bryozoa fastens its colony permanently to shells, rocks and the hulls of ships. He believes that the glue-like substance may one day help dentists to set crowns, bridges and inlays in place quickly and firmly.

If the cement can be identified and reproduced chemically it undoubtedly would make a quick-setting material that would work as well in the human mouth as it does in the sea. Currently used dental cements require dry surfaces.

The microscopic sea creature's adhesive, which makes a permanent bond, is a sugar-based substance known to scientists as a mucopolysaccharide. Previously, it was thought that such a substance had only temporary sticking power and that just protein-based cements made permanent bonds. Other researchers have been working for years to duplicate the protein-based cement with which barnacles fasten themselves to ships and rocks in teh hope of using this substance as a dental adhesive.

But identifying Bryoza's adhesive may be years away from success. The creatures are difficult to study because of their minute size and because they are attached so tightly to various things under water that they defy attempts to remove them intact by mechanical means.

Bryozoan larvae are therefore allowed to settle and establish young colonies on sheets of glass immersed in the sea. After a month they form a colony about the size of a fifty cent piece. The colony is then preserved chemically and sliced into sections thin enough to be seen under a microscope. Getting the adhesive is difficult. Its thickness is measured in thousandths of a millimetre.

BRIDES TO BE:
FOR ALL YOUR WEDDING INVITATIONS ANNOUNCEMENTS REPLY CARDS & ENVELOPES THANK-YOUS NAPKINS MATCHES & OTHER ACCESSORIES CALL
The Morrisburg Leader

MEET THE CAMPBELLS



GRANT CAMPBELL was born in 1922 into a typical Scottish background of "pride and poverty". His family were United Empire Loyalists and among the first settlers in our area.

A VETERAN of World War II, Grant, a lawyer is married to the former Priscilla Wanklyn of Montreal. Mrs. Campbell received her education at Kings Hall, Compton, McGill and the University of British Columbia.

BLESSED with three lovely daughters, Sara aged 16, Katie aged 14 and Bonnie aged 12, Grant is deeply aware of the role of young people in Society.

KEENLY interested in horses, the family hopes to own their own farm north of Cornwall.

GRANT CAMPBELL is the Progressive Conservative Candidate in Stormont-Dundas in the election of October 30th.

GRANT is approachable and may be contacted at his home, at 318 Second Street, East, in Cornwall, or through the Mail Campaign H.Q.'s at 7 Second Street East, Phone 933-7681; or at Morrisburg, 543-2365.

GRANT CAMPBELL is dedicated — He's not an independent — He will work fulltime.

P C

WHY GAMBLE - VOTE CAMPBELL

Stormont - Dundas Progressive Conservative Association

MONUMENTS
Where You Buy The Best For Less
Satisfaction Guaranteed
NO. 1 GRANITE ONLY
Cemetery Lettering
DWIGHT CROWDER
WILLIAMSBURG, ONTARIO
PHONE 535-2683

H. C. FAIRBAIRN AND SON
FURNITURE DEALER
FUNERAL SERVICE
PHONE COLLECT TO:
MORRISBURG: 543-2271
IROQUOIS 652-4775

ATTENTION
FARMERS
You will receive the best prices for your dead, sick and disabled cows and horses. We have no collectors. You deal directly with us. You have added benefits of the money usually paid to collectors. This is the largest receiving plant in the region.
24-hr. Service 7 Days a Week
FOR PROMPT SERVICE
CALL COLLECT TO
HERB LOUCKS
Winchester Phone 774-5256
or
GUY MACHABEE
Crysler Phone 987-2818
Collector's Licence No. 182-C-69
Receiving Plant St. Albert
134-RP-69
15/72$2p.

THE Oil King SAYS
WE'VE THE PRODUCT THAT PUTS UP A FIGHT, KNOCKS OUT COLD BOTH DAY & NIGHT
USE THE BETTER! HEATING OIL
EARL BAKER
Exclusive Texaco Distributor of Heating Oils, Farm Gasolines and Lubricants in the Morrisburg Area.
TEXACO FUEL CHIEF
PHONE: 543-2962 or 543-2890
Morrisburg — Ontario

For ALL Your
INSURANCE
REQUIREMENTS
HILL INSURANCE AGENCY
MORRISBURG : ONT.
TEL. 543-3069

MURIEL'S FLOWERS
WORLD-WIDE
WIRE SERVICE
PERSONAL ATTENTION TO ALL ORDERS
WINCHESTER 774-2201

STYLES & McINTOSH
COLOR TV STEREO
Phone 652-4397 Iroquois
ELECTROHOME G. E. MAYTAG
SALES & SERVICE
Record Bar: 8 Track Car Tapes 4 Track Tapes
Closed Mondays. Open Tues. to Sat. and Friday Nights

W. E. FITZSIMMONS
FUNERAL SERVICE
IROQUOIS
ESTABLISHED 1924
SERVICE IS OUR MOTTO
652-4452 or 652-4577

WILLIE CASSELMAN
—PLUMBING—
MORRISBURG PHONE 543-2307

PROTECT YOUR PROPERTY
NO TRESPASSING SIGNS
NOW AVAILABLE AT
THE LEADER OFFICE

MINISTRY OF NATURAL RESOURCES—

WEEKLY REPORT

RECYCLING MOTHER NATURE

Ontario may someday be known as the "province of the fish ponds as well as "opportunity". That is, after all the fuss dies down over the 1971 Pits and Quarries Act.

So goes the private joke between George Burwasser and Jeff Pinch, two Ministry of Natural Resources geologists with the Division of Mines.

In the course of travelling Ontario to estimate the province's gravel reserves, both keep bumping up against countless pit and quarry operators and owners who want to know "how the — you expect me to fill up that hole after I'm through, let alone landscape it!"

"People think the government is trying to take away their pits. There's no way we're going to get into that," said George. "They want to prevent land from becoming useless. And **that** is the crux of the Pits and Quarries Act.".

Under the Act, in certain areas of the province that are **designated,** anyone who opens a pit from now on will be responsible for restoring the land to use, instead of leaving a hole in the ground.

This doesn't always mean filling in.

"You're never going to put the land back the way it was before quarrying began. That's impossible. But you **can** do **something** with it," said George.

In general, the Act requires that in those **designated** areas applicants for quarry and pit licences will have to submit, in quadruplicate, site plans which will include the anticipated final grades of the pit and what the ultimate pit development will entail.

The licence can be refused because the pit or quarry in a particular area will not benefit the public: the character of the environment will be harmed: traffic will be disrupted; water tables or drainage will be adversely affected, or the pit will abuse the character, location or size of nearby communities.

Pit operators will be held to their word about the plans for their exhausted digs. The fine for abusing the Act — $5,000.

Too strict? Not when you consider that only five areas so far have been designated. or made subject to the site plan regulations: the Niagara Escarpment; Bruce Peninsula; National Capital Commission Greenbelt around Ottawa and the Toronto and London areas.

But what about pit operators in those designated areas?

"It's nothing like what some people think," said George. "No one has been shut down as far as I know. It is desirable that something should be done to preserve unique areas like the Niagara Escarpment. But when the controls exist, it's fascinating the way people find ways to re-use their old pits."

"There's going to be a lot of fish ponds in this province," laughed Jeff. "You can see it coming. But there's some wonderful projects besides that".

He described one quarried area near Leamington where stockpiled top soil had been replaced, the ground levelled off slightly and the land filled with a golf course and subdivision.

Many farmers with water-filled pits are now pushing the tailings into the shallow end to boost the water levels and stocking for their own use or for fish farming.

"Before the Act, they didn't think about it much. Now we're meeting farmers who brag about their own privately stocked ponds said George.

In Komoka, a village outside London, a contractor purposely dug out his gravel to create rectangular pits for "aqua culture".

Another town turned a quarry into a fish pond and park for the citizens. It's now the centre of attraction.

The uses of exhausted pits and quarries are as unlimited as human imagination - swimming pools, trailer parks, more land for housing, apartments, shopping centres, Christmas tree farms, reforestation projects, parks, pistol and rifle ranges . . .

"We saw something in Levack," said George. An abandoned pit was landscaped and a new high school complex was built; it included a baseball diamond, track and football field. It's beautiful. Instead of bleachers, the football spectators sit on the old slopes of the pit which have been grassed over and groomed like lawns.—Very different."

Both geologists agree that at this stage most people are confused about the new Act which, for the first time, gives the public some control over alterations of their landscapes and also urges people to be imaginative in planning new uses for quarried areas.

"Some people are confused about the Act. They don't recognize the eventual benefits os the importance of finding new uses for old pits." It requires imagination and perseverence but those are qualities Ontarians don't seem to lack."

—

Few things are more useless than a leftover Christmas tree. With ten short weeks left before most people start buying and decorating their holiday trees, now is the time for commercial prodcuers and sellers to get together.

The Ontario Ministry of Natural Resources has a list of Christmas tree growers in the Eastern Ontario region. If you want to sell trees commercially and reserve stock now, or be a supplier — get your name on our lists by writing.

The Ontario Ministry of Natural Reresources, Kemptville, Ontario, K0G 1J0.

Please include information about tree quantity and species, general stock size, location of your property and your name and phone number .

NOW HEAR THIS

Inside from the Outside, CBC Radio's 'cheeky' look at the Canadian scene, returns Sunday, October 1 with regulars Carl Banas, Max Ferguson, Barbara Hamilton, David Hughes and Judy Sinclair. This will be the third season for this popular topical comedy and satire show.

Finnegans Wake was published in 1939 by one of the most original novelists of the century, James Joyce, after 17 years of concentrated effort. The book is full of literary effects which are more auditory than visual and so it is a book meant to be heard as well as read. Kildare Dobbs, Toronto Star book critic, has prepared a reading of Finnegans Wake for Anthology, Saturday, Sept. 30.

Blues singers Sonny Terry and Brownie McGhee have been together since they first met in 1939. Sonny is 68 and Brownie is 60. On CBC Tuesday Night, Oct. 3, they talk about their lives, their music and the many tours they've taken in North America, Europe and Asia. At an age when most people are ready to retire, Sonny and Brownie are still very active in coffee houses and on the concert stage.

To ecologists, Canada's national parks are a last place of refuge for wildlife. To tourists, they're a holiday arena where TV sets and hot dog stands are as much a part of the holiday experience as the wildlife. On Between Ourselves, Monday, Oct. 2, a mosaic of impressions and feelings on our national parks and their future.

The Entertainers, hosted by John O'Leary, begins its second season, Friday, Oct. 6, with an exclusive interview with the husband and wife singing and composing team of Ian and Sylvia.



REMEMBER!

ONLY YOU CAN PREVENT FOREST FIRES!

The program also launches a new quiz series, This Was Yesterday, in which the guest — Juliette —is ask to identify voices and events from CBC archives and other sources. It also marks the return of that mirthful quintet, The Jest Society -- John Morgan, Martin Bronstein, Roger Abbott, Don Ferguson and Luba Goy.

Donald R Quayle, prsident of National Public Radio in the U.S. and Jack Craine, managing director of CBC Radio, have announced their intention to co-operate closely in the development of radio plans in both Canada and the U.S. The agreement, reached in Washington, D.C. is the first of its kind between a Canadian and an American radio network and will result in the sharing of programs, staff and facilities.

Health for All

While the fetus is still tucked safely within the womb, tests can detect respiratory disease. The next step? Delaying birth until the tiny lungs are better developed.

A California research team has developed a quick and inexpensive test to determine which babies might have hyaline membrane disease, a respiratory ailment that takes the lives of 28,000 infants each year. The disease, an immaturity in development of the lungs, afflicts premature babies.

Normally, a special chemical lines the air sacs in the lungs and prevents the sacs from sticking together and collapsing. But in hyaline membrane disease the chemical is missing. The collapsed sacs cannot hold air; the infant cannot take in enough oxygen.

The necessary chemical lining comes when the fetal lungs mature. The chemical itself is similar to agents in detergents that help sustain the foamy bubbles. If the chemical is in the lining of the lungs of the fetus, it will also be present in samples of the amniotic fluid that surround the unborn child. Mixing the fluid with a small amount of alcohol in a test tube and shaking it to produce bubbles is a way to spot the chemical. If bubbles are still present at the end of 15 minutes, the lungs have proper lining.

Dr. Alan J. Margolis, an obstetrician at the University of California, says in cases of spontaneous premature labor, delivery of the baby might be postponed by certain drugs if the test shows that the infant would have hyaline membrane disease if born at that time.

Women who smoke have more spontaneous abortions and premature births than women who don't smoke. See your local tuberculosis and respiratory disease association for facts about lung disorders as well as smoking.



TODAY'S CHILD

BY HELEN ALLEN

THE TORONTO SUN SYNDICATE

Ross is expected to do well in Grade five this year. Normally this would not be news for a ten-year-old but it is important for Ross because until not long ago he was in opportunity class. Soon after a move to a new foster home he went into the regular Grade four class and was promoted with average marks.

Ross enjoys school and his last teacher reports he was helpful in class and joined in all activities. She mentioned especially creative drama, drawing and painting. The latter he does outside school as well as in. A psychologist who tested Ross says he may have above average potential.

This good-looking boy of Ukrainian and German descent, has dark eyes, brown hair and medium complexion. He is keen on outdoor activity — baseball, fishing, camping, hockey, riding his bike. He also likes to strum on a guitar.

Ross is very fond of animals and conscientious about taking care of them. He would love to have a dog.

Ross understands adoption and is anxious to have a family of his own. But he is a sensitive lad, lacking self-confidence, and he cannot help wondering if this dream will ever come true.

Likeable and eager to please, Ross needs an easy-going relaxed family who will create an atmosphere that is both stimulating and non-pressuring and who enjoy lots of activities. He is accustomed to other children and could fit in anywhere among brothers and sisters.

To inquire about adopting Ross, please write to Today's Child, Box 888, Station K, Toronto. For general adoption information, ask your Children's Aid Society.



DREAMING OF A FAMILY

ADELAIDE DANIELS SAYS



THE FAST EATERS

I am sure that most overweight is a result of excessive eating or of eating more food than the body uses for energy. But did you know that more than 90 per cent of overweight people are fast eaters? That the majority are stand-up eaters — that is people who do more eating while standing than when sitting, and also that most overweight people are such plate-cleaners that when they are through eating their dishes look prewashed!

For instance, a friend of mine could not understand why her aunt dawdled so much over a sandwich at lunch as she was on her dessert before her aunt was halfway through the sandwich. At dinner she found she was finished long before her husband and then she would nibble on bread until he caught up.

Another of her habits while waiting for her husband to finish was to use the bread to wipe up all the gravy on her plate. After all, she had been taught as a child to clean her plate and by the time she grew up, plate-cleaning was an obsession.

As I have said, the vast majority of overweight persons are fast eaters. They are usually done before everyone else. They take large bites; and they often act as if they know there will be no tomorrow — and they can't think of anything better to do on their last day than eat.

If you want to lose weight, you must start to eat slowly. It is not easy but with a little practice it will get easier. By eating slowly you give the normal body processes that stop hunger enough time to come into play; hence there is hardly any desire for seconds or to nibble while you're waiting for someone else to finish.

As for plate-cleaning, remember that if there is more than you need on your plate, do not eat it! Leave that last bite. In actuality there is no harm in forgetting some of the things you learned as a child. And if you get guilt feelings about the starving people in Asia, remember that your eating that extra food will not help them at that moment anyway. So try to take only the amount you should and don't be afraid to leave some over.

Your questions are invited.
Write Adelaide Daniels Says,
Founder and Director of Weight Watchers of Ontario Limited.
491 Lawrence Avenue West, Toronto, Ontario.

LET'S PLAN THIS THING TOGETHER

The Ontario Government needs your help to plan the future development of the Eastern Ontario Region.

At a public meeting on October 3, Claude Bennett, Parliamentary Assistant to the Ontario Treasurer, will release an analysis of the growth potential — and the related problems — in the Region.

Following this Report, we will want your opinions and views on how your Region should be developed so that people and government can work together to create the kind of place where you will want to live . . . and work . . . and enjoy life.

Come and be part of a planning process.

THE SPEAKER: Claude Bennett M.P.P.
Parliamentary Assistant to the Treasurer.

THE PLACE: The Skyline Hotel, Lyon Street, Ottawa.

THE TIME: 8:00 p.m. until 9:30 p.m.

THE DATE: Tuesday, October 3.

IT'S YOUR FUTURE . . . HELP PLAN IT

Regional Development Branch, Ministry of Treasury, Economics and Intergovernmental Affairs

RUBBER STAMPS

THE MORRISBURG LEADER

SEE US FOR FAST SERVICE

Put WANT ADS to work for you

CARDS OF THANKS

We wish to extend a sincere thank you to all our friends and neighbours who were at the party September 16th to celebrate our 40th wedding anniversary; also to those who sent gifts and cards who were unable to attend; and to our three sons Glenn, Gary and Brian and their wives, who made all the arrangements for the party. To them our sincere thanks which is a very small word to express our happiness on this anniversary.

AMY & WILF FOSS.

38c.

I would like to thank everyone who remembered me with gifts and cards, and all who visited me in the hospital and at home. Special thanks to the doctors in attendance, also to all visiting clergymen. These kind acts will always be remembered.

CLIFFORD N. CASSELMAN

38c.

CONGRATULATIONS

Our heartiest congratulations to those responsible for the delightful Oktoberfest held on Saturday last.

PERSO CLEANERS

38c.

TREES

FOR FALL PLANTING — Scotch Pine, Spruce, Silver Maple. Available at Farm, and orders taken for others.

CLAIRE DAFOE,
PHONE 543-2465.

38tfp.

HELP WANTED

LOCAL INDUSTRIAL OFFICE requires part-time clerk-typist, with minimum Grade 12 education. Salary commensurate with experience. Reply to:

P. O. BOX 460,
Morrisburg, Ontario.

38c.

SEWING WANTED

DRESSES, PANT SUITS, LONG Dresses. Children's Clothes. Also alterations.

MRS. NELDA LEYTEN,
PHONE 543-2203.

36-9c.

PIANO AND THEORY
MRS. D. KRY, A.MUS.
PHONE 652-2208
(Still on Lakeshore Drive)

35-8c.



COUNTRYMAN ELECTRIC

CHESTERVILLE ONTARIO

PHONE 448-2474

CRAFT HOUSE

IROQUOIS SHOPPING PLAZA
TEL. 652-2177

JUST ARRIVED!

THE COUNTY OF DUNDAS

By James Croil

Beautiful Facsimile Edition
Hard Cover, Linen Binding
352 PP.

Limited Edition — Buy Now for your own Library or for Christmas Gifts

$10.00

GLEN-STOR-DUN LODGE INVITATION TO TENDER

Sealed Tenders, plainly marked as to contents will be received by the undersigned, on behalf of the Committee of Management, until 12:00 noon, Wednesday, October 11, 1972, for the supplying of the following:

1 only 1973 Model, Nine Passenger, Four-Door Station Wagon, complete with eight cylinder motor, power steering, power brakes heater, roof rack, and an extra set of wheels mounted with snow tires, with a 1960 Morris Utility Vehicle to be traded in on the purchase thereof.

Vehicle to be traded in may be viewed at Glen-Stor-Dun Lodge Home for the Aged, Cornwall, Ontario.

Lowest or any tender not necessarily accepted.

R. J. LAPOINTE,
Secretary-Treasurer,
P. O. Box 698,
County Buildings,
Cornwall, Ontario.
K6H 5T5

38c.

SEWING MACHINE TUNE-UP

SPECIAL — Oil, clean, Delint, Adjust Tension. Special $4.95 in home.

PHONE 543-2214.

38p.

NOTICE TO CREDITORS AND OTHERS

TAKE NOTICE that all persons having claims against the Estate of RENWICK BARKLEY, late of the Township of Williamsburg, in the County of Dundas, farmer, deceased, who died on or about the 18th day of July, 1972, are hereby notified to file proof of their claims wiht the undersigned on or before the 5th day of October, 1972, after which date the undersigned will distribute the Estate of the said deceased with reference only to the claims of which she will then have had notice.

DATED at Morrisburg, this 7th day of September, 1972.

MRS. EFFIE WHITTEKER,
Williamsburg, Ontario,
Executrix.
By her solicitors,
McINNIS & MacEWEN,
Morrisburg, Ontario.

36-8c.

FOR SALE

SINGER AUTOMATIC SEWING MACHINE, used. Makes buttonholes, sews on buttons, blind hems, etc. Payments $5.00 per month.

PHONE 543-2214.

38p.

CALICO INDIAN or SQUAW CORN. Highly decorative cobs of red, purple, yellow, white in attractive patterns. Great for Hallowe'en parties or home decorations.

PHONE 543-2127.

38p.

COLEMAN SPACE HEATER in good condition, with oil tank.

PHONE 543-3395.

38-40c.

McINTOSH APPLES. HAND PICKED. Please bring containers.

P. E. BERKLEY,
Phone 543-2469.

38-9p.

REMINGTON WINGMASTER 12 Guage Shotgun, model 870; ½-ton Ford F-100 with Smith body with locking tool boxes.

SEAWAY GAS BAR,
Phone 652-4091.

38c.

1972 NORTHWAY SNOWMOBILE 30 h.p. wide track. Back rest. Like new. 400 miles. Asking $900.00. Apply to

GLEN WHITTEKER,
Phone 535-2310.

37-8c.

COLUMBIA SNOWMOBILE. Twin cylinder, 26 h.p. 1972 model. Asking $500. Call anytime after 5:00 p.m.

PHONE 543-3047

37-9p.

SACRIFICE! 1971 SUZIKI MOTORCYCLE, 350 c.c. 5-speed, Mint condition. Windshield and helmet. $675.00.

HARRY BOYD,
72 Lakeshore Drive.

36tfp.

VACUUM CLEANERS and FLOOR Polishers. Will demonstrate in your home.

RALPH COULTHART,
Morrisburg, Ontario.

35-7p

• COMING EVENTS •

EXPLORERS

The Explorers for girls 9 - 11 years will meet for registration Wednesday, Oct. 4th at 6:30 p.m. in Allan Hall (United Church).

38c.

FIGURE SKATING REGISTRATION
Morrisburg Civic Building
DATES:

..Mon., Oct. 2 — 7 p.m. to 9 p.m.
Sat., Oct. 7 — 10 a.m. to 12 noon

FEES:

IN TOWN
Srs. Badge 10 & up $10.00
Juniors $5.00
Second member in family .. $3.00
OUT OF TOWN
Seniors $12.00
Juniors $7.00
Second member in family .. $5.00

Please make an effort to register on one of these dates to save congestion on first night of skating.

On Saturday, Oct. 14, at the Morrisburg Arena. Time 10 a.m. till noon. There will be a sale of skates, hockey equipment and skating dresses. Pleaese tag all items with owner's name, asking price, size and telephone number. Please leave items to be sold, on registration dates at Civic Building. The Club will keep 25c from each sale.

38c.

BROOMBALL MEETING

Monday, October 3rd, 1972, at 8:00 p.m., Morrisburg Arena.

38p.

FOUND

1 KITTEN, Black and White, at Post Office. Owner please call: Tel. No. 543-3284.

38p.

HOMES FOR SALE

NEW COUNTRY HOME

Why pay city prices for your new home in the country or suburb? Your choice of Beaver Homes or a custom designed home can be erected on your lot and foundation any place in the Province. Factory trained supervision, mortgage arrangements, land availabilities, finishing materials all from Beaver. Costs? As low as $9373 with only $200 down if you own your own property. Call or write Beaver Lumber Company Ltd., 323 Second Street, Cornwall, Ontario. Telephone 932-2930 for full colour catalogue with floor plans. Only $1.00.

BUSINESS OPPORTUNITIES

EARN MONEY IN SPARE TIME

Men or Women to re-stock and collect money from New Type high quality coin operated dispensers in your area. No selling. To qualify must have car, references, $1,000.00 to $3,000.00 cash. Seven to twelve hours weekly can net excellent income. More full time. We establish your route. For personal interview, write: including phone number.

B. V. DISTRIBUTORS LIMITED,
Dept. "A",
1117 Tecumseh Road, East,
WINDSOR 20, Ontario

38p.

FOR RENT

A MODERN THREE BEDROOM BUNGALOW on Broder Cresc. Electrically heated.

PHONE 543-3253.

38c.

HOUSE ON LAKE SHORE. Spacious; 4 bedrooms; suit children; Newly decorated. Vacant November 1st.

RING 652-2230.

37-8p.

SMALL TWO-BEDROOM APARTMENT. Available October 1st. $85.00 monthly, heated. No pets.

PHONE 543-2101.

37tfc.

VAN'S ANTIQUES AND AUCTION SERVICES

WE BUY AND SELL or will sell for you. Single articles or Complete Estates. Watch your local paper for time and dates of consignment sales. Auction Service Free to any charitable organization. Expenses only. For further information, contact

RALPH VanALLEN,
Iroquois, Ontario.
Phone 652-1533 or 652-4435.

26tfc.

MORRISBURG GOLF CLUB CLOSING DANCE

Saturday, October 7th, 1972. Legion Hall, Morrisburg. Music by The Shuttles. 9:00 — 1:00. Buffet Lunch. $5.00 Couple.

38-9c.

RUMMAGE SALE

The C. W. L. will hold a Rummage Sale on Friday, November 3rd in the store formerly occupied by Mrs. Vallance, on the Mall from 10:00 a.m. to 8:00 p.m.

37tfp.

BINGO

Every Tuesday at 8:00 p.m. in the Hall of Old St. Mary's Church, St. Lawrence St., Morrisburg. 15 regular games; 4 share-the-wealth games; $100.00 4-way Jackpot game. Winner-Take-All Game.

2tfp.

FLOYD FISHER

REAL ESTATE BROKER

MORRISBURG, ONTARIO

PHONES:

Office 543-2044
Residence 543-2355

WILLIAMSBURG — Frame Five-room Bungalow, cement foundation, hardwood and linoleum covered floors. 12' x 20 living-room. 2 bedrooms. Summer kitchen. Oil space heating. Drilled well. Asking $5,000.

EXCELLENT CORNER LOT — treed, in Morrisburg. Beautiful River view. Solid Brick and frame neat 5 bedroom home. Low heating cost. 2 electric services. Garage.

MORRISBURG AREA — Good living in excellent small Community. Attractive 3 bedroom, well built, modern, nicely kept Brick Home, fireplace, den, family room, powder room, closed-in breezeway. 2 garages. Lovely landscaped lot. $38,500.

BUNGALOW — Electric heated Brick 3 bedroom. Modern kitchen, tiled and carpeted floors. Water-proofed basement. Recreation room. $20,000. In Morrisburg.

TOWNSHIP OF MATILDA — You must inspect this home to appreciate its value. Nicely decorated, carpeted floors, well insulated. Neat and clean. (Converted factory). $4,250.

SALESMEN:

John Allison 543-2989
Alton Bolton 543-2002
Harold Fisher 543-2213
Bill Marshall 543-3200

MORTGAGE MONEY

$1,600 to $10,000 or More

—Up to 15 year amortization
—No hidden charges
—No bonus
—No finder's fee
—Open from commencement for home purchase, renovations, debt consolidation, vacation or any other purpose.

C.A.C. REALTY LIMITED

A SUBSIDIARY OF CANADIAN ACCEPTANCE CORPORATION LIMITED

8 SECOND WEST,
Cornwall, Ontario
For appointment call
MR. BOB BLANCHARD
932-2825
or
198 KING ST. W.,
Prescott, Ontario
MR. J. EMOND
925-4211

MEAT

QUALITY FOOD AT LOWER PRICES!

CHECK AND COMPARE PRICES ANYWHERE!

LEGS OF LAMB
Lb. 89c

LAMB CHOPS
Lb. 59c

TURKEYS — 10-12 LBS.
Lb. 49c

BEEF BOLOGNA
Lb. 35c

BEEF WIENERS
Lb. 47c

Country Style SMOKED BACON
Lb. 75c

FARM STYLE PORK ROAST
Lb. 55c

FRESH FARMERS BUTTER
Lb. 69c

BEEF TENDERLOIN
Lb. 1.99

IN STOCK

WELL AGED STEER BEEF

Sides 69c
Hinds 89c
Fronts 62c

Cut and Wrapped for Freezer

Open Hours:

Thurs., Fri. — 1:00 to 6:00 p.m.
Sat. - 8:00 a.m. to 6:00 p.m.
Until Further Notice

COUNTRY MEAT MARKET

Phone 448-2538
DUNBAR, ONTARIO

MORRISBURG LEADER CLASSIFIED ADS DON'T COST — THEY PAY!

HEARING AIDS

When you need a new hearing aid, we'll give you the salesman's commission of $100.00 off the price if you come to the office.
Phone 774-2606 or write:
SUMMERS Hearing Aid Centre
WINCHESTER ONT.

NOTICE

In accordance with Section 40, Subsection 5 Assessment Act,

The Assessment Roll of the Corporation of the Village of Morrisburg is open for inspection at the office of the undersigned October 1st, 1972.

The last day for making an appeal against this assessment shall be the 14th day of October, 1972.

(Signed):
LLOYD D. BARKLEY,
Clerk-Treasurer,
Village of Morrisburg.

REMEMBER
HELP YOUR RED CROSS
TO HELP

GORDON W. THOM

REAL ESTATE BROKER
MORRISBURG
543-2133 543-3055

MORRISBURG—
Atttractive new Brick Bungalow quality construction. Choice location, lot 60 x 100'. 3 bedr's, 5 pc. bath, rec.-r. 2 fireplaces, electr. heating, TV tower, wall to wall carpeting. Asking $31,000. Open for offers.

WILLIAMSBURG—
Two Storey Frame Home. 3 bedr's, 3 pc. bath. F.A. oil furnace. Garage. Asking $10,500. Open for offers.

MORRISBURG—
2 Storey Solid Brick Double House. Corner lot in desirable neighbourhood. Contains 3 apartments all well rented. Fully modernized. F.A. oil heating. Good income property. Asking $40,000. Terms.

AULT ISLAND—
Attractive and well kept Summer Cottage. 2 bedr's and 1 bedroom Guest House and Workshop. Asking $13,500. Terms.

Salesmen:

Alex Scott Res. 652-4167
Kurt Polak Res. 543-2824
G. Frank Keith Res. 932-9622

NEW ARRIVALS OF

COSTUME JEWELLERY, PIERCED EARRINGS & LADIES' CHAIN BELTS

GUARANTEED DIAMOND RINGS

PATTERNED SWEATERS

FOR MEN — PULLOVERS AND CARDIGANS

HIGHLAND QUEEN

SLACKS AND TOPS FOR LADIES

BUXTON WALLETS

FOR MEN AND WOMEN — TRUCKERS WALLETS

ALLISON IMPORT SHOPPE

——NEW STORE HOURS——

MON., TUES., THURS. & SAT. 9:00 — 6:00; FRI. 9:00 — 9:00
OPEN ALL DAY WEDNESDAY AND HOLIDAYS

CHRISTMAS LAYAWAYS

NOW IS THE TIME to take advantage of our convenient Lay-Away Plan for all your Christmas Gift Giving. Come in and let us help you with gifts of China, Silver, Jewellery, Watches, and Diamonds.

YOUR OLD WATCH ACCEPTED AS PART PAYMENT!

WALTER'S JEWELLERY

Morrisburg Shopping Centre Ph. 543-3014