We Uphold Anything that is FAIR & JUST

The Leader

If You Don't Like Our Policy KEEP AWAY

XXV, No. 38 MORRISBURG, ONT. FRIDAY, OCT. 1 1926.

Potatoes

We expect another car of New Brunswick Irish Cobblers at the beginning of the week. This will give those a chance to lay in their supply who missed it on the first car. We may say that the first car was sold in two days, and owing to this fact we decided to get another car. We would appreciate your orders, left at this office at your convenience.

Eggs

Held Eggs are arriving on the scene which have caused the fresh eggs to drop one cent in Montreal. The consumers do not want them, and are buying storage eggs instead. It is to your interest to market your eggs newly laid. Fresh extras are selling 17c above fresh seconds or as some term them "held eggs."

WE ARE OPEN SATURDAY NIGHTS

The MORRISBURG FEED & PRODUCE Co.

MORRISBURG, ONT.



PERFECTION OIL HEATERS

Bring Cheery Warmth to any room in the house at any time—start heattng at the touch of a match—no fuel wast ed—every drop turned into heat.

Costs little to buy and little to run. Three different designs to select from at lowest prices.

A Grand Cold Blast Lantern

Latest and Best—simple and easy device for raising the globe—Guaranteed not to blow out in the wind—Large Burners. A great light equipped with Flint Glass "NEVER BREAK" Globe. Long or Short.—Splendid value.

CANADA CEMENT COMPANY LIMITED PORTLAND CANADA CEMENT MONTREAL CANADA

R. H. BRADFIELD & CO.

THE HARDWARE STORE—Opposite St. Lawrence Hall MORRISBURG — ONTARIO

TERMS ARE ACCEPTED FOR POWER PROJECT ON ST. LAWRENCE

Albany, N.Y., Sept 29—Both the American Super-Power Corporation and the St. Lawrence Valley Power Corporation today filed with the State Water Power Commission their formal acceptance of the legal determination laid down last week by the Commission in the proposed big development of water power in the St. Lawrence Valley. The corporations notified the Commission that they agree to all the conditions established by the Commission, and are ready to go ahead with the development of the water power if they are given permission.

The State paper and one in Ogdensburg tomorrow will carry advertisements of the Commission containing the complete determination which was adopted last week. Notice also will be given of a public hearing October 15 at Albany on the final applications for the power license. At the hearing the two corporations are to present evidence before the Commission to show they have sufficient financial ability to carry out the proposed project. The plan is to build a single-stage development at Barnhardt Island.

WHEAR—NASH

(The Patriot, Charlottetown)

A beautiful autumn wedding was solemnized in Trinity United Church at half past twelve today when Constance Campbell, younger daughter of Mr and Mrs. John F. Whear of this City became the bride of Mr. Fred Munroe Nash, District Poultry Promoter for Prince Edward Island and son of Mr. and Mrs. Percy Nash of Morrisburg, Ontario. The service was conducted by the Rev. Wm. M. Ryan assisted by Rev. Dr. E. H. Ramsay. The church was beautifully decorated with a profusion of autumn leaves and flowers. The bride, accompanied by her father, entered the church to the strains of Lohengrin's Wedding March and was very lovely in rose and pink georgette crepe gown with a large rose felt hat to match and carried a shower bouquet of butterfly roses. She was attended by her sister, Miss Marion B. Whear who was becomingly gowned in Ciel blue crepe roma black picture hat and carried an old fashioned bouquet of roses and sweet peas. The groom was ably supported by Mr. J. G. Davison of Kemptville, Ontario, while Mr. F. Benjamin Conrad and Mr. A. W. Peterson acted as usher. Professor W. E. Fletcher presided at the organ and was assisted by a full choir who sang "O Perfect Love" at the opening of the ceremony. During the signing of the register Miss Berna Huestis sang with much effct D'Hardelot's "Because."

After the ceremony a reception was held at the home of the bride's parents immediately following which Mr. and Mrs. Nash left by motor car on their honeymoon trip to Upper Canada and the United States, the bride's travelling costume being of grey crepe, Worth model, and black and white sport coat with grey velour hat and grey shoes.

The bride was the recipient of many pre-nuptial showers and also received a large number of wedding gifts from relatives and friends at home and abroad.

On their return from their honeymoon Mr. and Mrs. Nash will reside at Parkdale Apartments, West St.

The "Patriot" joins with a very wide circle of friends in extending heartiest felicitations to the popular young couple.

CELEBRATES 84th BIRTHDAY

On Monday Sept. 27th, a number of friends and near relatives were invited to the home of Miss Lottie Stubbs, Woodlands, and were entertained to dinner in honor of the birthday of her mother Mrs. Margaret Stubbs. The venerable lady, who had reached the advanced age of 84 years, presided at the head of the table and dispensed the hospitality as well as in former years. After partaking of the bountiful repast the guests repaired to the drawing room and with Miss Stubbs at the piano, Mrs. T. A. Crawford, of Montreal, who is the possessor of a beautiful mezzo-soprano voice, sang very sweetly "Danny Boy," after which Mrs. Stubbs came forward to the piano and sung in good true tone of remarkable sweetness, an old favorite song of her youth "When you and I were young Maggie." Among the old neighbors who called to offer their congratulations were Mrs. Emma McCleverty and Mrs. Margaret Bredin. The relatives and friends present were Mrs. J. E. Stubbs, Morrisburg, sister-in-law and her three daughters, Mrs. Ella Johnston Farrans Point; Mrs. R. C. McGee, Massena, N.Y.; Mrs. H. Loucks of Morewood, niece, daughter of Mr. Wm. Stubbs of Nelson, B.C.; Mr. Merrill Loucks, grand nephew; Mrs. C. C. Stubbs and daughters, Doris and Jean of Morrisburg, grand nieces Mrs. T. A. Crawford of Montreal; and Mr. and Mrs. O. C. Pitts of 3rd Ave., Osnabruck. Mrs. Stubbs was showered with congratulations and gifts, after which Miss Doris Stubbs of Morrisburg took her aunt and a number of ladies for a short motor ride.

LORD BYNG AND LADY BYNG SAY FAREWELL

"I return to England imbued with the ideals of Canadianism. I have absorbed them during my five happy years in Canada and it is my purpose to do my very best to maintain them. The ideals of Canada have been beneficial to this country and they will continue to be so, but it is not only Canada that they will benefit for they will exercise an influence for good to the whole league of English-speaking nations."

This was valedictory to Canada of Lord Byng of Vimy, the soldier and administrator who for the past half decade has presided over the destinies of this Dominion.

KINGSTON MURDERER SENTENCED TO DEATH

Four hours after being placed on trial at Kingston last week before Mr. Justice Logie and a jury, Thos. McCloskey, a Russian, sentenced about three years ago at Toronto for burglary was found guilty of the murder of Guard M. Earl Jenkins, on the Portsmouth penitentiary farm, on Saturday morning, August 28th. When asked if he had anything to say, McCloskey replied that he had not, and Justice Logie immediately sentenced him to be hanged on November 26th.

The killing of Guard Jenkins was a brutal act, McCloskey stealing up behind him and striking him with an iron bar and even hitting him on the head after he had fallen unconscious.

RALLY DAY SERVICE

Morrisburg United Church boasts one of the largest attended and most up- to-date Sunday School in the County, and this was evidenced at their Rally Day Service held last Sunday in the body of the church. The choir was filled with members of the Sunday School who compose the Junior Choir. When the organ pealed out the martial strains of "Onward Christian Soldiers", the choir stood at attention while the members of the school from the youngest to the oldest marched in and took their places at the front of the church. The Sunday school has an enrolled membership of nearly 250, and great credit is due the Superintendent, Mr. Fred H. Broder, not only for the large attendance each Sunday but also for the manner in which the school is conducted. The Rally Day program was followed special numbers introduced being a solo by Jack Ford, and a chorus by primary members of the school. An excellent address was given by Rev. Mr. Lawson of special interest to teachers and schol ars. The concluding number, a Pageant, entitled "United for Service", given in costume was a thing of beauty and inspiration. Those taking part in the Pageant were Canada, Miss Edna Clark; Spirit of church, Irwin Hilliard; Heralds, Ethel Mellon and Glen Hummell; Juniors, Helen Colquhoun and Dallas Adams; China, Fletcher Armstrong; Japan, Sybil Armstrong; India, Helen Froats Africa Jack Ford; Crete Indian, Isabell Duval; New Canadian, Paul Heagle; Emblems, Marguerite Priest Ruth Weston, and Jean Meikle. During the Pageant, music was rendered by the choir. The final hymn, "Lead on, O King Eternal", brought to a close a profitable and most enjoyable service.

Not only to Mr. Broder is due the success of the United Church Sunday School, but also to the splendid band of teachers and workers in the Sunday School. The Ladies Bible Class, under their teacher Mrs. I. Hiliarld recently installed a new piano in the School Room, and are planning now other work in other channels. A class for the men is also a live wire part of the school, as is every class under the various teachers in charge. The Sunday School invites visitors to any of its sessions.

MRS. J. T. KIRKPATRICK

The sudden death of Mrs. Elizabeth Kirkpatrick, wife of Mr. J. T. Kirkpatrick, occurred at the family residence, Cornwall on Monday morning, Sept. 27th. Mrs. Kirkpatrick was born in Kemptville, a daughter of the late John Magee, and as a bride resided in Gravenhurst for a few years, later moving to Cornwall where she has since resided. Mrs. Kirkpatrick endeared herself to all who enjoyed her acquaintance, and the announcement of hr sudden passing was received with the most profound regret by the entire community in which she resided.

WANTED

A maid to do light house work—small family. Apply,
W. O. MARTIN,
ap Morrisburg.

FOR SALE

Kitchen range, Quebec Heater; Brass Bed, Spring and Mattress; also white enamel bed, all in good condition. Apply Leader Office. ap

FARM TO RENT

Farm to rent on shares, with 45 cows. Possession November 1st. Address,
MRS. MAY CARSWELL,
R. F. D. NO. 4,
bp Ogdensburg, N.Y.

WANTED

A couple of good single men wanted to work on dairy farm in the United States. Good wages and steady job. Starting October 1st 1926. Apply at Leader Office. bc

R-A-D-I-O

ALL THAT IS BEST IN R-A-D-I-O

YOU CANNOT GO WRONG WHEN YOU PURCHASE YOUR RECEIVING SET FROM US. WE CHOOSE THE BEST VALUES

TERMS IF DESIRED

W. H. Fetterly & Co.

"AT THE OLD STAND"

Argentine Corn

Just unloaded a car of This Corn.

Excellent for Poultry Feed.

Requires no cracking.

Hominy Feed

Try this Feed with Tankage for the Pigs you are finishing now.

A full line of BRAN, SHORTS, BARLEY MEAL, SCRATCH and WHEAT—OYSTER SHELL and GRIT.

W. S. L. MERRILL & SON

HO NE, Office 39
Residence 104

Morrisburg, Ont.

TO RENT

Frame House with three acres of land—excellent for market gardening, one mile west of town. Apply to,

ARTHUR FLYNN Morrisburg Ont

Test it Yourself!

"SALADA"

GREEN TEA

T90

Write Salada, Toronto, for free sample.

The RED RAIN MYSTERY by HEADON HILL

CHAPTER I.

Near horizontal rays of a bright morning sun caught Samuel Honeybun's rain-gauge as he lifted it from its copper stand on his lawn.

A sparkle was created.

It was a livid, red scintillation—

"Blood!" screeched Honeybun. "Blood!"

The scream redounded through the halls and parks of his quiet English estate.

Servants, busy with their morning tasks, were startled. The gardener dropped his rake, and taking a near course through the yard, came up shortly before the master of the house.

"Anything the matter, sir?" he inquired.

"The matter?" Honeybun repeated dully. "Just look at this stuff in the rain-gauge, Adams. It's—it's horrible. Like—like—"

"Like blood, sir," Adams supplied the word as beads of perspiration popped out on his red face.

"And what's more, I believe it is blood," he added.

The rain-gauge Honeybun held in his hand was more than half full of a red fluid. It was of the color and consistency of freshly drawn blood.

"Run around to Doctor Russell and ask him to step over," Honeybun ordered to Adams.

"It's blood, right enough—the blood of a mammal," was the doctor's pronouncement. "Without an analysis I cannot say offhand whether it is human, but I am inclined to think it is."

Mr. Honeybun was greatly agitated. His clean shaven cheeks, usually like two rosy apples, now were ashen white. A gray lock of hair, strayed from its usual place, hung gratesquely over one ear.

"Take some in the graduated glass and test it," he urged the doctor. "In the meantime I shall at once communicate with the police. I cannot be burdened with the responsiblity of such a gruesome discovery in my grounds.

With these things attended to, Honeybun returned into his house, and as was his usual practice, rang for his cook to order dinner. He was a widower, living alone, and he ordered his house with a firm but kindly hand.

Though by this time all the servants knew of the gruesome find, he detained his cook and described the occurrence that had disturbed the placid life of the Honeybun estate.

"Some boy's trick," the cook comforted him. "If I were you I should lie down for a bit and read the newspaper. You are too good a man to be upset by such foolishness."

Two hours later the cook burst into his room with unwonted violence.

"The most awful news, sir," she cried. "Sir Francis Lathrop of Lathrop Grange has been found dead—murdered, they say—in his own grounds."

The master of the Larches sat up and blinked at his informant with wide-open, staring eyes.

"Murdered," he exclaimed.

His mind immediately flashed back to the blood in his rain-gauge.

"Then that must account for the blood in my gauge," he said.

"But how glad I am that I gave prompt information to the police. It ought to furnish them with a good clew," he added with satisfaction.

But no such good fortune attended the authorities in their endeavor to solve the mystery of Sir Francis Lathrop's death. The Honeybun estate was five miles from Lathrop Grange, and the baronet and the retired London merchant were not even on visiting terms. At such a distance in the country it was hardly likely that they would have been occupying such different social positions.

The Chief Constable of the county did not fail to consider the strange report which Mr. Honeybun had made to the village policeman on the morning when the baronet's body was found; but though the contents of the rain-gauge proved on analysis to be human blood, he was unable, with the best detective skill at his disposal, to trace any connection between them and the crime at Lathrop Grange. Yet a certain amount of importance was felt to attach to the rain-gauge incident because of the medical evidence given at the inquest. Sir Francis had been killed by a clean puncture in the throat.

By direction of the coroner the jury brought in an open verdict of wilful murder ad left the police to pursue their ivestigations.

On the day after the funeral a tall young man and a girl in deep mourning paced to and fro in the great oak-paneled entrance hall at Lathrop Grange. They were carrying on an earnest conversation, and both bore traces of the strain of the last few days. Indeed, in Margaret Lathrop's dark, expressive eyes there was more than strain; there was a look of combined grief and fear. Her companion's face rather registered a righteous anger, further emphasized by the quick, nervous, gestures of his well-shaped hands.

The pair were lovers and also cousins, the girl being the only child of the dead baronet, while the young man was his nephew, now Sir Guy Lathrop, who as the result of his death had succeeded to the title and estates.

"If you were not standing by me, I would leave the country," Sir Guy was saying.

"I know I am suspected of murdering your father.

"The questions asked you at the inquest—the looks of the towns folk—the stares of the servants—all tell, that before the world, I am a murderer.

"If you, too, had joined the yelping pack, there would be nothing in life for me."

The girl tried to smile reassuringly.

"I should be more than blind if I did not know you were suspected, dear," she said. "Yet I am as sure that you did not kill my father as I am that you love me."

"You're a dear!" exclaimed Sir Guy. "We'll stick together and rout my accusers. Hounds!"

Sir Guy meditated a moment. "Still, I don't blame them. Everyone knows that your father was opposed to our marriage—that his life was the only obstacle to our happiness."

Margaret passed her arm through her lover's and smiled up at him with brave but troubled eyes. "Poor father could never forgive you the fact that some day you, not being his own son, would reign in his stead; and his jealousy of you as his heir made him also jealous of my love for you," she said. "Guy, I hope you won't be angry at what I have done. After the police inspector was here yesterday, putting questions, every one of which was a veiled insult to you, I wired to town and asked Adrian Klyne to come down. I am expecting him every minute."

"Who on earth is Adrian Klyne?" demanded the young baronet in genuine bewilderment.

"Haven't you heard of him? He is a retired Indian police officer who has devoted himself to solving mysterious problems. They say that his talent almost amounts to genius."

"Oh, a private detective," the young man rejoined contemptuously. "You acted for the best, darling, of course; but I am sorry. I have no faith in those sharks. They are either charlatans or out-and-out blackmailers."

A well-modulated laugh from the open hall door caused them both to turn. On the threshold stood a muscular man of military aspect, with a healthy, bronzed face and the lissome carriage of one who has lived much in the saddle. He was dressed in tweeds, and wore a cap, which he instantly doffed.

"I am Adrian Klyne," he said pleasantly. "Forgive my untimely merriment, but I simply couldn't help it. The sentiments I unintentionally overheard are so entirely my own."

(To be continued.)

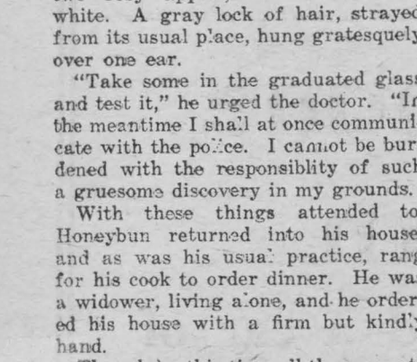

Run! Get Some

WRIGLEY'S

satisfies the desire for sweets, helps make strong healthy teeth, removes particles of food from teeth crevices, and aids digestion. So it is a wonderful help to health.

CG37

The Garden in Autumn.

The garden looks a little ragged now,
The brown-eyed Susans all have gone to seed,
Among the roses there is many a weed
And old and tired the phloxes sag and bow;
The dahlias bloom as if they knew, somehow,
The killing frost is coming on full speed,
But here and there a plant is brave indeed
'Twill die, but with a blossom on its brow!

Plants age so gracefully, as if they'd saved
A little of their strength for that last hour
When the chill blast of winter must be braved,
To meet the grim all-conqueror in flower!
Even the daisy, as it meets its doom,
Spends its last bit of strength to pass in bloom.

—Edgar A. Guest.

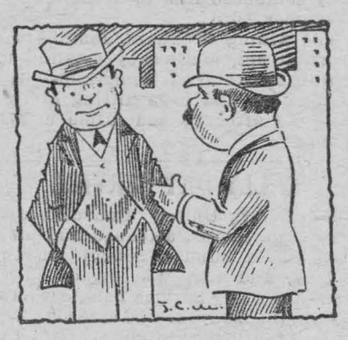

The Last Word.

"It's all nonsense about a woman always getting the last word."

"I'm not so sure of that."

"Well, doesn't she occasionally talk with one of her own sex?"

Telling the World the Time.

In a vault in the oldest part of Greenwich Observatory, where three-foot walls help to preserve it from changes of temperature and climate, is the famous clock which gives the world its Standard Time.

In appearance it resembles a metal shell-case surmounted by a glass dome through which the delicate mechanism can be seen. It is a "master clock" in more than one sense, for it has no strenuous work to do. Its purpose is merely to provide the "brains" of the time recorder; another instrument situated elsewhere in the Observatory, performs the more strenuous task of operating the pendulum and working the complicated dials which indicate Mean Time. The master clock records "sidereal" or "star" time and, by means of electrical impulses, regulates the secondary timepiece.

The clock is capable of recording the time to the one-hundredth part of a second.

A Hard Road to Travel.

A raw country lad engaged as office boy to a Belfast firm, and on the second day was sent to answer a telephone call. The question came over the wire, "Is this Blank & Co.?" The boy nodded accent. Again the question came, and again, until the boy lost his temper and roared through the phone: "Are you blind?" I've been nodding my head for the last ten minutes!" There may be the making of a great merchant in that boy, but he has a hard road to travel.

Peonies.

At times they make me think
Of toy balloons
Swaying so gently
In the summer breeze:
When they shake out their
Lovely fluted petals
After the sun has coaxed
Persistently
They make me think
Of portly, beruffled ladies
Gowned for some great event.

But in the early morning,
When the starry dew
Clings to their sparkling petals
They open wide the gates
Of wonderland!
I wander, then,
In a gay world
Of radiant, flaming color—
Soft, rosy pink,
Deep, glowing red, and creamy, ivory white
A fragrant fairy country
Rich in the lavish beauty
Of peonies in bloom!

—Eleanor G. R. Young.

Queen of Flowers.

If asked to name the queen of flowers, the average person would probably vote for the rose. The botanist, however, would do no such thing.

To the botanist the stamens and pistils are the real flower. The petals are only the flower's clothes, and the make-up of the rose and all her family shows an early stage in flower development.

The real queen of the the flowers is the daisy. In the daisy the botanist finds the stages of development of all the other flowers in the seedsman's catalogue. There are about 250 flowers or florets on each daisy. Even the white or pink-tipped rays are not petals but whole flowers, and the yellow boss of the shield consists of many other perfect little flowers, each making seed.

Colorful Linoleum Relieves Dullness of Plain Floors.

Don't stop at bare floors and rugs. Make your floors beautiful to look at as well as sanitary and easy to clean. Inlaid linoleum is even easier to clean than hardwood and has far more decorative value. Some linoleum has so much character and individuality that rooms need only carry up and reflect its high notes to complete the decorative scheme.

And these floors are surprisingly inexpensive, considering that they never require expensive refinishing and cleaning and they wear and wear and wear. Best of all, they retain the quiet foot-comfort and dignity of old fashioned carpet floors.



The Poor Nut.

"He's hard-shelled, talks with a burr, got almond eyes"—

"Oh, quit talking about the poor nut!"

Wigs were quite commonly Egypt 3,000 years ago; recent tions in Bedfordshire disclosed remains which suggest that wigs were also worn in England about 1200 B.C.

Minard's Liniment for toothache.

The pearl is the only precious stone which does not require any treatment to bring out its beauty.

Make the Hardest Day the Easiest

Rinso takes the hard work out of washday.

With Rinso you just soak the clothes for a couple of hours, or overnight, rinse and hang out.

No more cutting up of soap and smearing over the clothes. No more rubbing.

Rinso The New Kind of Soap

Rinse the clothes clean with RINSO.

MADE BY THE MAKERS OF LUX

R-470

Overtaking the Seasons.

If, like me, you are more interested in seeing things happen than in seeing them when they have happened, you will not be such an advocate of Summer as of other, any other, seasons. For Summer is the one time of year when practically nothing happens outdoors. From about the middle of May — I speak of the south parts—to the middle of September, nature sits with her hands in her lap and a pleasantly tired face. There, my children, she says, I have done my job. I hope you will like it. Most of us, I own, do like it very much, and signify the same in the usual manner by vigorous ball exercise and liquid refreshment, much of it of an explosive and delusive kind. When the Summer is over, somewhere round about Michaelmas day, Nature rolls up her sleeves and begins again. Properly speaking, there are only two seasons—Spring and Summer. The people therefore who, like me, prefer the spring to the summer, have more time in which to exhibit or dissemble their love. . . .

The people who like everything are the people to envy. Children, for example, love the Winter just as much as the Summer. They whistle as they jump their feet, or flack their arms across their bodies; and whistling is one of the sure signs of contented youth. I remember that we used to think it rare sport to find the sponge a solid globe of ice, or to be able to get off cleaning our teeth on the ground that the tooth water was frozen in the bottle. I don't believe I ever had cold feet in bed, and am sure that if I did I had something much more exciting to think about. There might be skating to-morrow, or we could finish the snow-man, or go tobagganing with the tea-tray; or it was Christmas; or we were going to the Pantomime. All seasons were alike to us; each had its delights.

That of Summer, undoubtedly, was going to the seaside. We always had a month of that, and then a month in some country place or other which my father did not know. That was done for his sake, because the seaside bored him so much that even his children noticed it. It was nothing to us, of course, as we lived in the country, and did not, as he did, poor man, spend most days of the year in London; but equally of course we weren't bored. . . . No, it was always interesting to live in some one else's house, learn something of their ways, chance upon a family photograph, or a discarded toy . . . or to read their books and guess what bits they had liked—any little things like that. . . . At the same time, I don't know where else one could be in August, except at the seaside.—Maurice Hewlett, in "Last Essays."

Minard's Liniment for bruises.

"IDEAL Fashions" by Jean Belle Hamilton



A FROCK OF UNDISPUTED SMARTNESS.

A straight-line frock in black that interprets the new mode with such smart simplicity that it may be worn with equal distinction for street or afternoon wear. A group of full-length plaits each side of the front and back give a long straight line to the figure. These plaits are stitched part way from the shoulder, then held in place at the waistline by a narrow tie belt and patch pockets of contrasting color material. Groups of small buttons outline the long front opening, and the tailored collar is finished with points. No. 1127 is proportioned for slenderness and is in sizes 40, 42, 44, 46 and 48 inches bust. Size 40 requires 4¼ yards 40-inch material; ⅝ yard contrasting color for facings, collar, pockets and belt. 20 cents.

Our Fashion Book, illustrating the newest and most practical styles, will be of interest to every home dressmaker. Price of the book 10 cents the copy.

HOW TO ORDER PATTERNS.

Write your name and address plainly, giving number and size of such patterns as you want. Enclose 20c in stamps or coin (coin preferred; wrap it carefully) for each number and address your order to Pattern Dept., Wilson Publishing Co., 73 West Adelaide St., Toronto. Patterns sent by return mail.

How He Knew.

"Isn't it strange how some people try to get along with no household equipment at all?" remarked Juggins. "Why, those new neighbors of mine haven't a lawn-mower, a hose, a step-ladder, a saw, or any new books."

"How do you know they haven't?" asked Hobson.

"Why, the day after they moved in I tried to borrow these things."

Both "Old."

Wife—"There was a poor woman here to-day after old clothes for her family."

Husband—"Did you give her any?"

"Yes, I gave her that 10-year-old suit of yours and that dress I bought last week."



FOOTBALL TEAM TAKES TO FARMING

These husky Scottish boys are already established in Canada, and are seeking their fortunes in Canadian agricultural fields. They sailed on the Canadian Pacific liner Montclare some time ago from Glasgow under the direction of Dr. G. C. Cossar, well known authority on boy emigration, who is seen at the right of the photograph. There were 23 in all and eleven of them, here photographed, constitute Dr. Cossar's Football Eleven, willing to play any juvenile association in Canada. But football is only a secondary consideration with these boys, for they arrived in Canada inspired with prospects for a bright agricultural future in this Dominion. Where these lads got their buttonhole flowers is still a mystery, but it was reported that there were a number of very charming young ladies on board the Montclare.



STORING THE VEGETABLES

BY J. R. CAMPBELL.

The first requirement is sound, undamaged vegetables. Vegetables for storage should be handled as carefully as you would apples. Bruises and breaks in the skin of a vegetable are almost certain to start decay.

The second need is air moist enough to keep the vegetables from drying out. Wilting is a sure sign that the air is too dry.

The third need is a fairly cool temperature. Temperature is important: it keeps the plants and roots from thinking it time to start spring growth; cold air needs less moisture than warm air. So keeping it cool helps also to keep it moist. The nearer to the freezing point the air can be kept, the longer vegetables will keep without sprouting.

In these three points lies all the philosophy of the storage of all winter vegetables—except onion and squash. These need much dryer air than the other crops, and the squash needs much warmer air. If the home cellar has a furnace room that is an excellent place for the squash.

CELLAR STORAGE.

For the ordinary cellar storage, beets, carrots and turnips can be piled carefully on the floor in a corner and covered with gunnysacks. Every week or two as needed, remove the sacks, soak them in water and replace. If the cellar is very dry, one may pour an occasional bucket of water on the floor. By all means hang a thermometer in the cellar then ventilate regularly to keep the temperature between 32 and 40 degrees. Cabbage can be stored in the same way as the roots or it may be wrapped in three or four thicknesses of old newspaper and packed into boxes or barrels.

Celery plants easily may be stored for a month or more by digging them up with a ball of earth on the roots and setting them in a close bed in the cellar. Do this only when the plants are perfectly dry. Handling celery wet seems to favor decay. Keep the earth around the roots moist enough to prevent wilting but be careful not to wet the tops or they will soon become a slimy mass of decay. If a quantity of celery is stored, it is best to lay sections of drain tile or a V-shaped trough of boards through the bottom of the bed and water from the end. For small lots, the plan I use is original but it works. I fill a long-necked bottle (grape juice or catsup type) with water, close it with the thumb until I have it jammed down into the roots, then I let gravity do the rest. Repeat in several places in the bed as often as needed. Head lettuce and endive can be handled the same way. Remove all bruised leaves from these plants also.

OUTDOOR PITTING.

If the quantity of vegetables to be stored is large, outdoor pitting is the next best method. Here the moisture is automatically taken care of, since the earth keeps it even. Place the pit where water will not run in and stand.

Scoop out a hole large enough to contain the vegetables and fill them in to make a heap with the point a foot above the surface of the ground. Cover with a foot of straw or hay and just enough soil to hold it well. After the ground has begun to freeze, throw on some more earth to cover a full six inches over the straw. Later, when the ground is frozen up for the winter throw over another foot of straw and lay on a few boards or posts to hold it in place. They can be taken out and moved to the cellar when the cellar supply is used up. Will be in fine shape if no damaged vegetables have been stored.

How We Lived in the Corn Field.

BY MARGARET B. HARVEY.

My name is Maggie. I have a brother Eddie. When we were little we were nearly always together. We had younger brothers and sisters, but we mostly played by ourselves. We lived on a beautiful farm, and many pleasant hours we spent roaming over the fields and through the woods, picking berries and wild-flowers.

One day we were naughty, and were punished. Crying as though our hearts would break, we ran out into the garden and sat down under the cherry trees to talk it over and try and comfort each other.

"Let's run away," said I.

"And never come back," answered Eddie.

"And live in the corn-field," I went on.

"And make a house out of fence-rails."

"And eat apples and blackberries."

"All right."

And with our tears dried and our sorrows almost forgotten, we jumped up, ran through the orchard, over the clover field, past the wheat, until we reached the ten-acre lot, filled with tall, green, waving corn.

Laughing gaily, we climbed over the fence, and hurried into the long, shady aisles formed by the rows of high cornstalks.

How beautiful were the leaves above our heads, like long, green ribbons, so many bunches forming a netted roof! All along, as high as our heads, we saw the pretty tassels of pink and pale-green corn-silk. At almost every step we nearly trod upon half-ripened pumpkins, like great yellow globes, or tangled our feet in the trailing vines of the wild morning-glory, with its sweet, snowy, cup-like blossoms.

"Isn't it nice in here?" we asked each other. Then we called the corn our trees and the pumpkins and morning-glories our garden. Next we thought we would build our house.

On one side of the corn field, near the fence, lay a pile of rails. We went to this pile, and Eddie took hold of one end of a rail, I the other, and the beads stood out on our foreheads. But at last we had carried nearly all the rails to the middle of the field. Then we thought it time to sit down and rest.

We were soon up again and at work. Then we piled the rails up, one above the other, in the form of a hollow square, just as you make a corn-cob house. When our new home was finished—that is, when we had used all our rails—it was about as high as our chins, and large enough for us both to sit in and move a little.

"What will we do for a roof?" asked Eddie.

"Why," said I, "if we put a roof on we can't get in."

"Then the rain and snow will come on us," said Eddie.

"Oh, never mind! We'll make a bigger house before the rain and snow come," replied I.

"How can we sleep in it?" inquired Eddie. "There isn't room for us to lie down."

"Why, we'll lie crooked," I explained.

And we both felt satisfied.

"..." began Eddie, after ... ought to have brought ...es with us."

"So we ought," I said; "but it's too late to go back now. We'll have to go to the orchard and get some apples."

"Uncle's in the field—he'll see us," warned Eddie.

"Well, then," I declared, "we'll have to go to the woods the other side of the cornfield, and look for some blackberries."

And off we started.

"Eddie," I said, after awhile, "don't you think we ought to have made our house nearer this way? It will be too far for us to get our meals, if we have to come away over here for blackberries every time."

"Why," he cried, full of a new idea, "we can pick some in our hats and keep them in the house."

"But, oh!" I began, as another difficulty presented itself, "how can we get any water? We'll have to go away over to the other side of the cornfield, to the spring, whenever we want a drink."

By this time, however, we had reached the blackberry bushes—finding, it must be confesed, very little of the coveted fruit.

The afternoon wore slowly away. We grew tired, hungry and sleepy. We thought we would take a nap, in our house, but we pulled it down in the endeavor to get into it.

Then we tried to lie down on the rails, but they were too hard. We sat up and stared at each other in blank dismay.

"Let's go home!" exclaimed Eddie.

"Let's!" eagerly assented I.

"Night's coming," he said. "and we'll be all alone here in the dark."

I shuddered at the prospect, brave as I tried to be. Suddenly, a terrible thought came to me.

"We'll have to carry all the rails back to where we got them from."

"So we will or we'll get a scolding."

There was no help for it. We felt that the greater part of our work had to be done over again. And bravely enough we did it; but, by the time we had finished, night had come, with a multitude of stars.

We reached home at last, weary enough; and we found that our folks were just beginning to grow uneasy about us.

Before we went to sleep we came to the conclusion that a nice supper and comfortable beds were better than anything we could have if we lived in the corn-field.

Various Uses for Soap and Water.

Who has washed velveteen in plain soap and water? Just get two bowls and use one for the soap and water, and fill the other with plain hot water. Place the velveteen to be cleaned in the lather and allow it to become thoroughly soaked. Then lift it out of the soapy water and place it in the clear water. When all the soap is rinsed out, hang the velveteen up to dry. If the material is not twisted or wrung out in any stage of the washing process, the pile will work up itself.

A varnished wallpaper is never so satisfactorily cleaned as when soap and water are employed. It is applied with a flannel, and finally rubbed with a chamois leather which has previously been wrung in cold water.

Most brown shoes and boots manage to get ugly black marks on them. To remove these, rub the stains with a nail brush dipped in soap and water, and when quite dry clean in the usual way.

When a small hole is discovered in a silk stocking, an unsightly ladder may be prevented if the hole is dabbed with soap.

Milk Must Be Clean.

Clean stable, clean cows, clean milker and clean utensils are the factors in producing clean milk and cream. Milk, when pure and clean, is one of the most healthful and nutritious of human foods and it does not require expensive equipment, high priced cows or much extra work to produce clean milk.

In some localities a higher price is paid for milk that is guaranteed to be clean. When a factory receives only clean milk, its butter and cheese or the cream it sells will be so improved in quality that a higher price can be demanded for the products. The reputation of many a farm and factory is based on purity of products.

With a healthy herd, in a stable and yard which can be kept clean easily and with careful attention to other details, milk can be produced which is both highly nutritious and wholesome.

If cows are milked in a dark stable whose floor is saturated with manure and the ceilings filthy with dust and cobwebs, it is almost impossible to produce milk fit for human use.

Waste feed, especially silage, should be removed from the mangers and not thrown under the cows for bedding. If waste silage is left in the stable, a silage odor may be absorbed by the milk after it is drawn from the cows. No silage odor will be noticed in the milk if the barn is clean and well ventilated and the silage fed after milking. The feeding of silage does not necessarily contaminate the milk. Silage is fed to cows that are producing some of the highest priced milk in the country—milk which is recommended by physicians for the use of invalids and in hospitals because of its purity and wholesome flavor.

Turnips or cabbage should be fed after milking and not in large quantities at first.

The flanks and udder of the cow at least should be well brushed just before milking. Better yet is to wash the cow's udder with a clean sponge and then wipe dry with a clean cloth. Daily brushing of the cows during the winter months is a help toward cleanliness.

Cows not in healthy condition should be removed from the herd and their milk kept separate until the animals are restored to normal health. Milk from diseased cows under no circumstances should be used for food. Serious udder trouble, causing garget or bloody milk, should be cured before the milk is used.

The herd should be tested for tuberculosis every year. Whenever conditions seem to require it, a qualified veterinarian should be called.

Cows should be supplied daily with pure water and should not have access to stagnant pools. Watering troughs should be cleaned regularly and kept in good repair.

Hulless Oats for Laying Stock.

Hulless oats proved useful for putting weight on pullets when made a part of the ration. They failed, however, to increase the yield of eggs. Twenty birds getting hulless oats gained twelve pounds against eight pounds and three-quarters gained by an equal number getting oats of the ordinary kind. The egg yield was not improved, as only 938 eggs were laid by the twenty receiving hulless oats while 1,182 were laid by hens getting oats of the usual kind. The scratch feed given to one pen was made up of wheat, barley and hulless oats. With the other pen the hulless oats were replaced by common oats. The dry mash fed the first pen consisted of hulless oat meal with ten per cent. tankage added. The dry mash fed the other lot was made up of equal parts of common oat chop, bran and shorts, with ten per cent. tankage added. The profit on the eggs from the hens receiving common oats was $29.31 over the cost of feed, while in the case of those fed the hulless oats the profit was about $10 less. This is not regarded as a final test, and as announced by Mr. M. J. Tinline, the Superintendent, in his annual report of the Brandon Farm for 1925, is being repeated this year.

Egg Candling Station Helps Business.

The operation of an egg candling station at Millbrook, Ontario, where producers are paid for their eggs on a graded basis has not only resulted in better returns to the farmers, states Mr. Geo. Burnham, Millbrook merchant, but has brought about improved business conditions. Mr. Burnham finds that he is doing a larger volume of business and that his trade is now more largely a cash proposition. The improvement in volume has been brought about by the fact that producers are now coming to town with their eggs, and while there secure their groceries and supplies. Previous to the introduction of the egg grading station, peddlers went through the country and collected eggs. When the farmer did not take merchandise for his eggs, but was paid cash instead by the peddler for his eggs, he was as liable to go to a neighboring town as Millbrook.

A great difference in the economy of the operation of the store is also noted by Mr. Burnham. When eggs were being taken in trade, the clerks would spend much of their time counting the eggs and checking up returns while the customers had to wait to be served. Now with no eggs to be handled there is no such delay.

The reason for the producers' coming to Millbrook with their eggs, is that the grading station in its two years of operation has resulted in a great improvement in quality and better returns to the farmers.

New Treatment for Smutty Wheat.

Ontario farmers have for years been taking heavy losses on account of growing smutty wheat. These losses in the aggregate each season will run well over one million dollars, and we have known individual farmers who have taken discounts of from 5 cents to 15 cents per bushel on from 500 to 3,000 bushels. If this loss were not easily preventable it would not be so bad, but the treatment given below is the latest informaion on this subject from the Ontario Agricultural College, and we pass it on to you in the hope that you will make use of it and save yourself the heavy discounts on Smutty Wheat.

DIRECTIONS FOR COPPER CARBONATE DUST TREATMENT.

The dust should be applied at the rate of two or three ounces per bushel of wheat. Place the grain to be treated in a barrel or churn, about a bushel at a time. Add the required amount of Copper Carbonate Dust and then revolve the barrel or churn until the dust is thoroughly mixed with the grain. After this treatment the grain may be bagged and sown at once. Machines are now on the market for applying dust rapidly to large quantities of seed.

Copper Carbonate may be secured from almost any Toronto dealer at 25c per pound delivered, although in some places as high as 11.25 per pound is being charged.

Beautify Your Home.

Herbaceous perennials make very attractive house-foundation planting, and once set, require the minimum of care. We use hollyhocks, rose vines, phlox, aster, shrubby rudbeckia, etc., edging beds with low perennials or annuals. We use such wild flowers, shrubs and vines freely for such planting, with charming effect. Nearly all of this work is accomplished by the women-folks at odd times. Perennials should be mulched with manure, compost or leaves before the extreme cold weather sets in. Keep such beds well weeded, and dig about the roots occasionally. There is nothing, in the long run, that is so ornamental in the home grounds, and gives such solid satisfaction as the perennials.

Pick seed-corn from the stalks right in the field. Take the ears from stalks that yield well, that have no suckers, that show no sign of disease and that have ears just the right height on the stalk.

A PRETTY PICKLE

Keep a Good Supply of These Palate "Whips."

BY EDITH M. BARBER.

However many mixed pickles the farm woman makes, her family will probably demand a goodly supply of plain cucumber pickles either of the "small" size, commonly called gherkins, put down whole, or the larger ones sliced, either sweet or sour or both.

First, the cucumbers should be placed in a brine made from one pint of salt to one gallon of water and soaked in this from twenty-four to forty-eight hours.

After rinsing they are placed in the pickling liquid made in the following proportions: one gallon vinegar, one-half cup mixed spices, from one cup to two quarts brown sugar depending upon whether sweet or sour pickles are desired. The vinegar may be heated or not. The sugar dissolves more easily if it is heated and perhaps the flavor of the spices is better brought out. The pickles are put in stone jars and kept well covered or may be sealed in glass jars. If the family is small and the supply may outlast the season, the latter is the better method.

RIPE CUCUMBER PICKLES.

Six pounds pared ripe cucumbers, 1 gal. lime water, 3 qts. brown sugar, 1 gal. water, 1 pt. vinegar, ¼ cup whole cloves, ¼ cup whole allspice, 2 tablespoons whole mace, 2 sticks cinnamon.

Cut cucumbers into one-inch pieces and soak in lime water three hours, drain and soak in fresh water one hour. Boil together the water and two quarts of the sugar and in this rapidly cook the drained cucumbers for thirty minutes, then add rest of sugar and spices tied in a bag and cook until cucumbers are transparent. Pack in hot jars and seal. The same recipe may be used for melon rind.

CUCUMBERS IN OIL.

Thirty six-inch cucumbers, 3 qts. boiling water, 2 cups salt, 1½ cups salad oil, ¼ pound mustard seed, ¼ pound celery seed, 2 qts. vinegar.

Wash and slice cucumbers without paring. Soak over night in hot water and salt. Drain, place in crock and cover with other ingredients, well mixed. Keep covered. Stir occasionally during the winter.

SPICED CRAB APPLES.

Six pounds crab apples, 1 qt. vinegar, 2 cups sugar, 1 tablespoon whole cloves, 1 tablespoon whole allspice, 1 2-inch piece ginger-root, 2 sticks cinnamon.

Make a syrup from the vinegar and sugar. Tie the spices in a cheesecloth bag and add with the crab apples which have been looked over and washed. Cook very slowly until the apples are tender—about half an hour. If syrup gets too thick, add a little water. Pack in hot jars and seal or place in covered crock.

GREEN TOMATO PICKLES.

One gal. green tomatoes, 6 large onions, 2½ cups brown sugar, ½ lemon, 2 green peppers, 3 cups vinegar, 1 tablespoon whole black pepper, 1 tablespoon whole cloves, 1 tablespoon allspice, 1 tablespoon celery seed, 1 tablespoon mustard seed, 1 tablespoon ground mustard.

Slice tomatoes and onions thin. Sprinkle with one-half cup salt and allow to stand over night in a crock or enameled vessel. Drain. Tie allspice, celery seed, cloves, a black pepper in cheesecloth bag. Slice lemon, chop peppers and add with vinegar, spices and sugar. Heat together, add tomatoes and onions, cook for one-half hour, stirring to prevent burning. Remove spices to prevent darkening of pickles.

MUSTARD PICKLES.

One pint whole small cucumbers, 1 pint sliced cucumbers, 1 pint small whole onions, 1 cup string beans, 3 sweet green peppers, 3 sweet red peppers, 1 pint green fig tomatoes or 1 pint cauliflower, 1 quart vinegar, ¾ cup flour, 1 cup brown sugar, 3 tablespoons powdered mustard, ½ tablespoon tumeric, 1 teaspoon celery seed (crushed).

Cut vegetables before measuring—tomatoes into halves, cucumbers into slices, string beans into one-inch lengths, and chop peppers. All vegetables should be tender; whole cucumbers not longer than two and one-half inches.

Put vegetables into brine overnight, then freshen in clear water for two hours. Drain. Let stand in liquor of one-half vinegar and one-half water for fifteen minutes and then scald in same liquor.

To make mustard dressing, rub all dry ingredients together until smooth, slowly add hot vinegar, stirring to keep smooth. Cook over water, stirring carefully, until sauce thickens. Drain vegetables thoroughly and pour mustard dressing over them while hot.

MOCK MINCE MEAT.

Three pounds green tomatoes, 3 pounds apples (chopped), 4 lbs. brown sugar, 2 pounds chopped raisins, 2 tablespoons salt, 1 cup suet, 1 cup vinegar, 2 tablespoons cinnamon, 2 teaspoons cloves, 1 nutmeg.

Chop tomatoes or put through food chopper, allow them to drain, cover with cold water, boil five minutes. Drain thoroughly, add suet, vinegar, raisins, sugar, spices and return to fire. Cook slowly until thick, from thirty to forty-five minutes. Pack into hot jars or place in stone jar and keep tightly covered.

CHILI SAUCE.

One gal. chopped ripe tomatoes, ½ cup chopped sweet green peppers, ½ cup chopped sweet red peppers, ½ cup brown sugar, 2 tablespoons ginger, 1 tablespoon cinnamon, ½ cup chopped white onions, 1 tablespoon mustard, 1 grated nutmeg, 1 quart vinegar, 5 tablespoons salt, ½ teaspoon cayenne pepper.

Peel tomatoes and onions. Chop onions and peppers fine. Boil all ingredients (except vinegar) together for two hours or until soft and broken. Add vinegar and simmer for one hour. Stir frequently. Bottle and seal while hot.

UNUSUAL JAMS AND JELLIES

BY FLORENCE TAFT EATON.

PLUM CONSERVE.

is very fine. To make, pit sufficient plums to make 3 pounds; add 3 pounds of sugar, 2 oranges (put through the meat-chopper) and 1 pound of seeded raisins. Boil all together until thickened and rich—about an hour—pour into sterilized glasses and cover with paraffin.

RED-PEPPER CONSERVE

is unusual and delicious. It requires 15 red sweet peppers put through the meat-chopper. Add 3¾ cupfuls of sugar and 2½ cupfuls of vinegar and cook, stirring, until thick enough to spread (nearly 2 hours), remembering that this thickens somewhat as it cools. Delicious with meat or mixed with cream cheese for a sandwich spread.

JACK'S FAVORITE CONSERVE

can be made with Kieffer or any hard pears. Use 10 pounds of pears (peeled and cored), 5 lemons, ¼ pound of preserved or candied ginger, all put through the food-chopper. Add 7½ pounds of sugar and 1 tumbler of water and boil 2 hours, until thick and rich. While the preserved or candied ginger is nicest, broken-up ginger root, cooked with the fruit and sugar, is a good substitute and less expensive. Remove ginger root when the conserve is taken up. Pour into sterilized glasses, cover with paraffin.

THREE-FRUIT JELLY

is made with ½ peck each of apples and quinces (cut up) and 1 quart of cranberries; barely cover with water and cook until soft, stirring and mashing. Strain juice through a jelly bag; allow a scant pint of hot sugar to each pint of juice. Cook juice 20 minutes before adding sugar; then boil about 5 minutes, or until it jellies. The remaining pulp can be rubbed through a colander, an equal amount of sugar added, then boiled, stirring until thickened, for a good ordinary "spread for the children's bread.

PIQUANT QUINCE JELLY

is one of the finest colored jellies made and is also one of the most delicious. To make, put 6 quinces through the food-chopper, add 2 quarts of cranberries and 3 quarts of water and cook until very soft, stirring and mashing. Drain through a jelly-bag. Allow an equal measure of sugar. Boil hard for 20 minutes before adding sugar, then 5 minutes longer. Pour into sterilized glasses and cover with paraffin.

A Failure.

He refused to take a pill, so his mother put the pill in a piece of preserved pear and gave it to him. In a few moments she said:—

"Tommy, have you eaten that pear?"

"Yes, mother—all but the seed!"

The earth rewards us nobly,
For hours of honest toil;
But all in vain our labor
If we neglect the soil.



THE CANADIAN HOMEMAKER

A series of weekly articles covering

PLANNING . BUILDING . FINANCING
DECORATING . FURNISHING . GARDENING

Copyright 1926.



DON'T BUILD EXPENSIVELY ON A CHEAP LOT

Another thing to remember is the relation of the value of the house to the value of the lot. It is not advisable to build an expensive dwelling on a cheap lot. Generally speaking the value of a home should not be more than three or four times the value of the land on which it is built. A costly dwelling cramped on a lot with very little frontage is not liable to re-sell easily.

Remember, too, especially if the district is undeveloped, that the eventual level of the roads and sidewalks has a bearing on the water line, which, in turn, may result in damp basements. The best plan is to have a surveyor make a "profile" showing just what the grades are, or, if there is no sidewalk, the Roadways Department of the city or municipality will inform you of the future level.

Having selected your lot with the utmost care the next move is to make an agreement or contract of sale with the owner. A certain percentage of the purchase price is usually stipulated as the first payment; generally about ten per cent. This payment makes the contract legal and binding for a limited period, usually thirty days, and during this period the title should be searched for claims or other impediments to clear ownership of the property. A clear title is imperative at once, especially if your financing of the proposition involves a loan to carry on building operations.

If the search of the title reveals no flaws or hindrances, there is one more thing to be done before completing the purchase and starting to build. That is to have the lot surveyed and staked so that you make sure of getting all the property you have contracted to pay for, and also to insure against encroaching, even by a few inches, on neighboring property. Failure in this respect is likely to bring about costly litigation in the future.

Having attended to these details you are safe in completing the purchase. Once you are in possession of a deed of the land this document should be promptly registered with the proper authorities, in order to officially establish your title.

FARMERS' ATTENTION

Black Diamond Plough Points

noted for their hard wearing qualities and toughness in stoney land, are on sale at **McGILLIS' HARDWARE.** Be sure and try a BLACK DIAMOND POINT; they are made to fit your Plow, no matter what kind of plow you have. They will save you many dollars. One Tractor Point for $1.00 will outwear a pair of steel points costing anywhere from $5.00 to $9.00.

WINCHESTER SPRINGS

Mrs. Hermon Summers who has spent some time in Alberta returned to her home Wednesday.

Mrs. Oren Casselman was a guest of Mrs. Wm. Steel Wednesday.

Mr. K. McIntosh and Miss L. McIntosh from Ottawa spent the week end with Mr. and Mrs. Elburn McIntosh.

Mr. and Mrs. G. McIntosh and Muriel spent Sunday with Mr. and Mrs. A. Bailey.

Mr. and Mrs. W. W. Stinson and Master Gorden spent one day recently with Mrs. Wm. Webb.

Mr. and Mrs. Ed. Meddagh and family of Brockville spent Sunday with Mr. and Mrs. E. Munro.

Mr. and Mrs. H. Patterson were guests of friends at Brockville last week-end.

Mr. and Mrs. Pursey McIntosh were guests on Sunday of their son Mr. and Mrs. G. McIntosh of Inkerman.

Mrs. Jack Malory from Winchester spent one day recently with her parents Mr. and Mrs. Mell Barclay.

Rev. and Mrs. M. Robinson from Iroquois spent one day recently among friends here.

Mr. and Mrs. A. Casselman and Mr. T. Nesbitt and Mr. E. Shaver spent Sunday at Lisbon, N.Y. with Mr. and Mrs. A. Runnions.

Mr. and Mrs. E. Meddagh and family took tea with Mr. and Mrs. E. McIntosh, Sunday evening.

Guests of Mr. and Mrs. C. Robinson Sunday evening were Mr. and Mrs. L. Kinkade and family, Mr. and Mrs. Gibb from Winchester Mr. and Mrs. Eddie True and daughter June and Miss B. Hall and Mrs. K. Kinkade of Ottawa.

Miss Muriel McIntosh took tea with Miss Lucy McIntosh Sunday evening.

Miss Mildred Davidson is attending Brockville Business College.

Mr. Duff from Detroit returned to his home Monday after spending a couple of weeks among friends here.

VILLAGE VIEW

Mr. Geo W. Reddick of Spencerville was calling on his old neighbors in our neighbourhood Saturday.

Mrs. Frank Merkley returned home Saturday evening after spending some time with her daughter, Mrs. Ben Ryan of Brockville.

Mr. and Mrs. M. O. Barkley motored to Cornwall Sunday, where they went to see Mrs. Barkley's father, who, we are very sorry to hear, is on the sick list, and we all hope for recovery.

Mrs. Cook Casselman returned on Sunday from Ogdensburg and was accompanied by Mr and Mrs. Ray Hunter, the latter being Mrs. Casselman's daughter.

Mrs. Frank Hess spent Friday with her father Mr. James Merkley.

Mr. and Mrs. W. Mullin of Morrisburg and Mrs. George Robertson of Iroquois spent Saturday with Mrs. John Reddick.

Mr. and Mrs Ross Beckstead of Riverside spent Sunday at Mr. Neil Hunter's home.

Miss Florence Casselman motored home with her sister Mrs. Ray Hunter Sunday, where she intends remaining for three weeks.

Mr. and Mrs. Carmi Thompson were enjoying driving in their new sport roadster, Monday, when they motored to Brinston where they attended the annual school fair.

Mr. Donald Reddick, Miss Olive Duval and Miss Blanche Casselman were calling on friends Sunday even[illegible] S.S. No. 2, Williamsburg.

Mr. and Mrs. Harvey Beckstead arrived home Wednesday morning.

CEDAR GROVE

Mr. and Mrs. I. Swerdfeger and family of Boucks Hill visited Mr and Mrs. J. Beaupre on Wednesday.

Mr. and Mrs. F. I. Dafoe and Miss Gretta accompanied by Mr. and Mrs. P. B. Pier, 3rd Ave, motored to Odessa and spent the week end with Mr. and Mrs. Fred Cunningham.

Mrs. Walter Myers of Iroquois and Mrs. Wm. Myers, South Mountain, visited Mrs. W. Myers and family a few days this week.

Mr. and Mrs. Ross Beckstead and daughter of Riverside visited Mr. and Mrs. Mason Beckstead on Friday

Miss Edith Beckstead spent a couple of days last week with Mr. and Mrs. Laurence Loucks, 2nd Concession.

Mr. and Mrs. Alex Nicol of Mille Roches; Mrs. Alice McDonald and daughter Miss Dorothy of Moulinette and Miss Margaret Heath of Carps, were guests of Mr. and Mrs. C. F. Dafoe the 26th.

Mr. Lloyd Hall of Cornwall spent the week-end at Mr. W. A. Wereley's.

About sixty of the neighbors and members of Gallingertown Ladies Aid met at the home of Mrs. Wm. Myers on Friday evening to bid farewell to Mrs. Myers and family who intend leaving shortly for Oshawa. An address was read by Rev. Dustin and the presentation of a beautiful jardinere was made by Mrs. George Countryman on behalf of those present. Mrs. Myers responded in a few well chosen words after which all joined in singing "For She's a Jolly Good Fellow". Refreshments were served by the ladies.

GRANTLEY

Service will be held here every Sunday morning at 11 o'clock for next three months by Rev. Stewart.

Mr. and Mrs. Don. Carr and son Claude, Mr. and Mrs. Elburn Carr and baby Jean spent Sunday with the latter's parents, Mr. and Mrs. John Bogart, Chesterville.

Mr. and Mrs. Henry Hanson spent Monday with Mr. and Mrs. M. Carr.

Mr. and Mrs. G. Helmer and son; Mr. and Mrs. D. Helmer of Newington spent one day last week with Rev. and Mrs. Godfrey.

Married—On Saturday, Sept 25th 1926, Mary Shaney of Finch to Bert Myers of this place.

Mr. and Mrs. Wm. Hollister of Osnabruck Centre were Sunday guests of their daughter Mrs. B. McMillan.

Mr. and Mrs. Tylburn Nephew are busy moving this week to Finch where they intend taking up business Mr. and Mrs. Nephew will be greatly missed here.

Mr. and Mrs. Chas. McMillan and family are taking up store keeping for the coming year. We welcome them to our midst.

Died—Beatrice Shay, daughter of Mr. and Mrs. Morris Shay, Sept. 26th, after a lingering illness. The funeral will be held Wednesday, Sept. 29th at Finch to the Catholic Church. She leaves to mourn, her father, mother, one brother and two sisters. The community extends sympathy to the esteemed family.

GLEN BECKER

Mr. and Mrs. Ernest Shennette spent Friday with her parents Mr. and Mrs. Adam Reddick.

Mr. Ernest Barnhart spent Friday at Mr. William Barnhart's, Iroquois.

Mr. and Mrs. Wilburn Hall spent Wednesday at Mr. and Mrs. Alex. Robertson's.

Mrs. Herbert Barnhart called on Mrs. Chess Swerdfeger Thursday night.

Mr. Roy Cassel spent Wednesday at Mr. Chas. Robertson's.

Miss Flossie Casselman returned home after spending some time at her sister's, Mrs. Ross Beckstead's, Riverside.

Mr. and Mrs. Ross Beckstead, Miss Goldie spent Friday at Mrs. Mike Casselman's.

Mrs. Ralph Swerdfeger returned home Friday after spending a month in the West.

Miss Gladys and Eddie Casselman spent Sunday with Miss Flossie Casselman.

Mrs. Julius Mitchell and Miss Kathline and Leonard of Wales are spending this week at her parental home, Mrs. Joseph Beaupre.

Mr. and Mrs. Harry Bowman spent Sunday at her home here, Mr. Jeff Swerdfeger's.

Mr. and Mrs. Wm. Barnhart and son Dean, called on his parents, Mrs. Herbert Barnhart.

Miss Dorothy Casselman called on Miss Gladys Casselman on Saturday.

Mrs. Herb Barnhart spent Sunday with her mother, Mrs. Joseph Beaupre.

Mr. Murdock of Brinston passed through here one day last week.

Mr. and Mrs. Fisher and daughter of U.S. spent Sunday at the home of Mr. Mike Casselman.



"... Do you remember Red McCutcheon?"

Two college grads, had adjourned to the locker-room to discuss old friends.

"Old Red? You bet I do! He's with Bywater Electric up at Sandison? I only see him about three times a year, but we're in touch all the time. He's as careless about letter-writing as he always was, but I telephone him one week and he telephones me the next. A lot of other fellows are up there too — it seems as if we have a long distance class reunion every Thursday night."

The miles which separate old friends no longer mean haphazard "duty" letters. Instead, Long Distance enables you to talk with your friends whenever you wish. Try it!

THE BELL TELEPHONE COMPANY OF CANADA — LOCAL LONG DISTANCE TELEPHONE

139

ROSS MORROW

LICENSED AUCTIONEER

Proovince of Ontario

Sales of All Kinds Handled.—Pure Bred Stock a Specialty.

Terms may be arranged at Leader Office or Phone 610-15, Winchester, at my expense.

HONEY

Guaranteed pure new crop honey, eleven cents per pou nd, $10.00 per hundred; containers one cent per pound extra, or bring your own.

Leonard W. Barkley
Morrisburg, Ont.

LUMBER

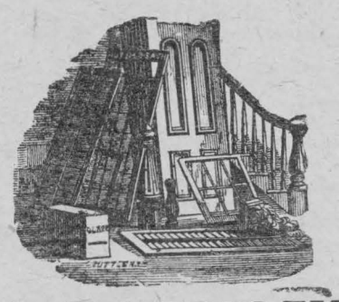

A. H. MERKLEY
Morrisburg
Lumber Mill

SAW AND PLANING MILL
ESTABLISHED
MORE THAN 50 YEARS
BUILDING LUMBER,
LATH; SHINGLES;
HARDWOOD FLOORING
Phone: Mill 63; House 56.

FENTIMAN'S GRIST MILL

The Grist Mill formerly owned and operated by the U.F.O. is now in readiness to do custom grinding in any quantity at any time every day. This mill is the only double-disk machine in this part and is capable of grinding your grain as fine as flour or courser if so desired. We are here to grind to suit you.

We are in the same place as the mill has always been, namely opposite the site of the Ashton Cold Storage Plant. A trial will convince you that we can satisfy.

THE FENTIMAN MILLS

P.S.—Our Saw Mill is also ready at all times.

Cook's Regulating Compound



A safe, reliable regulating medicine. Sold in three degrees of strength—No. 1, $1; No. 2, $3; No. 3, $5 per box. Sold by all druggists, or sent prepaid on receipt of price. Free pamphlet. Address: THE COOK MEDICINE CO., TORONTO, ONT. (Formerly Windsor)

COAL

STOVE AND NUT COAL
All coal screened and full weigh guaranteed.

M. J. CASSELMAN.

WHY NOT DECIDE TODAY

Some of the following lines of insurance will surely meet your requirements.

Farmers Mutual, for Farm Insurance.

Tariff and non-tariff, of the best for Town Insurance.

Also Automobile, sickness and accident, plate glass, burglary and theft; Tourists' baggage; life insurance Fidelity and Surety Bonds; also Investment Bonds of the safest and best. Satisfaction guaranteed Office at residence, Main st.

A. H. HUNTER
Morrisburg

Keep Baby's Skin Soft as Velvet

Prevent and Relieve Eczema



Mrs. Albert Bishop, 38 Laplanche St., Amherst, N.S. writes:—"In one week my baby was entirely relieved of eczema by the use of two boxes of Dr. Chase's Ointment. He had sores all over his back."

EVERYWHERE Dr. Chase's Ointment is known and appreciated by mothers who have with gratitude witnessed the benefit it has brought to their suffering children.

Chafing and cracking of the skin is often the beginning of eczema. The trouble develops where two surfaces of skin rub together—as in the neck, armpits or between the legs of fleshy infants.

Dr. Chase's Ointment applied after the bath brings relief from this condition and prevents eczema.

Dr. Chase's Ointment

50cts, a box, all dealers or The Dr. A. W. Chase Medicine Co., Limited Toronto 2, Canada

Children Cry FOR FLETCHER'S CASTORIA

Children Cry FOR FLETCHER'S CASTORIA

PONTIAC SIX

CHIEF OF THE SIXES

Beauty—Comfort—Performance at a Price Phenomenally Low

FOR the first time quality and performance have met at such a low price, in the Pontiac Six.

Here is a car that offers not only the superior beauty and refinement of a Fisher Body and the satisfying performance of a big and flawlessly smooth six-cylinder engine, but also equipment complete in every respect, at extraordinarily low cost.

The standard equipment includes: Low pressure tires, nickeled radiator, sculptured Indian head radiator cap, Fisher VV windshield, automatic windshield cleaner, indirectly illuminated instrument panel, rear vision mirror, roller shade, high-speed rotary window regulators, and other essentials to complete satisfaction.

Imagine this combination of beauty, comfort and performance at the low price of Pontiac Six and you will understand why Pontiac has opened a new field of automobile values to Canadian buyers.

Investigate Pontiac Six before you decide upon the car you want for your money—or the price you want to pay for your six.

PF-630

Lower Prices

COUPE	$1035
2-Door SEDAN	$1035
Landau SEDAN	$1125

at Factory
Sales Tax Extra

No Excise Tax !

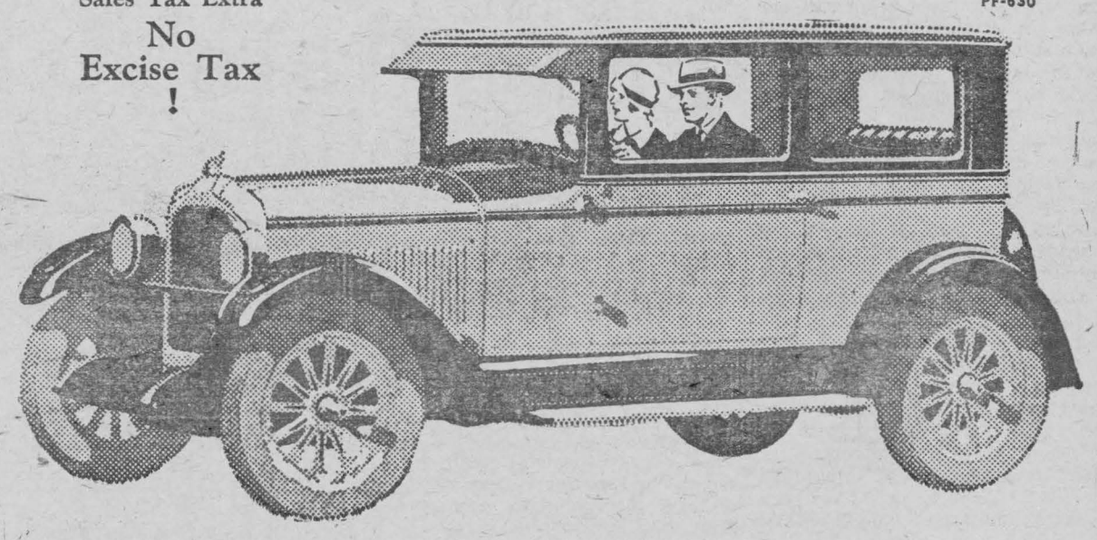

W. H. FETTERLY & CO

Chevrolet Smoothness is Built into this Power Plant!

for Economical Transportation
CHEVROLET



CF-816

IT is by strictest attention to quality — of material and workmanship — that Chevrolet has achieved, not only the most powerful but also the smoothest, engine in its price class.

Notice how the working parts are fully enclosed—protected from road dust, grit and water. The valve-lifter assembly is completely encased in pressed steel covering to prevent entry of harmful foreign matter and to silence the engine. The Chevrolet Dry Disc Clutch is mounted in the flywheel housing, while the transmission is immediately behind the clutch and, with the propeller-shaft, is completely enclosed.

A newly-designed camshaft and well-balanced crankshaft with extra large main bearings insure the smoothness which has won for this Chevrolet such unanimous praise.

Go to your nearest Chevrolet dealer. Raise the hood of the smooth Chevrolet and examine for yourself the engine that makes Chevrolet so smooth and so powerful.

The Smoothest Chevrolet in Chevrolet history is selling at the Lowest Price for which Chevrolet has ever been sold in Canada.

Ask about GMAC Plan of Deferred Payments

Roadster	$640	Coupe	$810
Sport "	715	Coach	810
Touring	640	Commercial Chassis	495
Sport "	715	Utility Express "	730
Sedan			$920
Landau Sedan			970

All Prices at Factory Taxes Extra

D. MELVIN,
Winchester,

OUR CORRESPONDENTS

WILLIAMSBURG

Miss Lulu Baker of Mountain Station was a week end guest of Mrs. Earl VanAllen.

Don't miss the musical treat of the season, the Young Peoples' Society of the United Church, Williamsburg have engaged the Chesterville Concert Company to come to the White Church, Friday evening, October 15th, at 8 o'clock. This concert is well worth hearing, so keep the date in mind. Admission 25c.

The Young People of the United Church, Williamsburg, intend taking charge of the Sunday evening service October 3rd.

The Annual meeting of the Williamsburg Branch of the Bible Society will be held in the Lutheran Church on Thursday evening, Oct. 7th, at 8 o'clock. The Rev. Mr. Crawford will give an illustrated lecture on The West Indies. An offering will be taken. A cordial welcome is extended to the entire community.

Miss Emma Paesler of Ottawa is spending a few weeks at the Lutheran Parsonage.

Rev. Iseler is preaching a series of Sunday evening sermons on Favorite Hymns. The hymn to be treated next Sunday evening is "Nearer My God to Thee."

Born—To Mr. and Mrs. Orlando Cook, Matilda Township, Wednesday September 22nd, 1926 a son.

Mr. and Mrs. Pemberton of Winchester Springs were guests of Miss Ida and Mr. John Merkley last Sunday.

Miss Evelyn Merkley, Frances and Master Arliss Merkley of Ottawa spent last Friday at the home of their grandparents, Mr. and Mrs. J. D. Beckstead, in honor of their little cousin Catharine Seekings of Montreal.

Mr. James Brown of Toronto is spending a few weeks' holidays at the home of Mrs. Martha Weaver and other friends in this vicinity.

Mr. and Mrs. Angus B. Strader and children of Watertown, N.Y. are spending a couple of weeks with friends in this locality.

Mr. and Mrs. Bernice Woods of Chesterville were guests of the latter's parents, Mr. and Mrs. George Robinson last Sunday.

Mr. Hudon has been transferred from the local Bank of Montreal to the Bank of Montreal in Brockville. Mr. Ewing of Peterborough has been ably filling Mr. Hudon's position for a couple of weeks.

Mr. and Mrs. Fred Donevan of Oshawa spent last week end with the latter's parents Mr. and Mrs. Edgar McIntosh.

Mrs. McCready of Toronto is spending this week with Rev. and Mrs. Russell at the Manse.

Mrs. M. O. Trickey spent last week with friends in Ottawa.

Mr. and Mrs. Eddie Deeks were guests of Miss Dora Merkley last Sunday.

Mr. and Mrs. Strader McIntosh and children Betty and Donald were guests of Mr. and Mrs. Ward Casselman last Sunday.

WILLIAMSBURG R. M. D.

Potato digging is the order of the day.

Mrs. Guy Cunningham and Mr. and Mrs. Jack Johnson and family spent Wednesday attending the fair at Metcalfe.

Mrs. Thomas Casselman and Miss Goldie Warner and Dorothy Casselman were visiting Mr. and Mrs. Frank Merkley on Thursday.

Mr. and Mrs. Lewis McIntosh were calling on Mr. Johnny Beckstead's on Thursday.

Mr. Johnny Beckstead is on the sick list. We hope for a speedy recovery.

Mr. and Mrs. Archie Casselman and daughter Adah were visiting Mrs. Luther Hall Sunday.

Mrs. Joe Adams and Mrs. Harold Whitteker were visiting at Mr. and Mrs. Archie Casselman's, Tuesday.

Mr. and Mrs. William Casselman and family were visiting Mr. and Mrs. Will Whitteker, Dundela, Sunday.

Mr. and Mrs. Ross Beckstead and daughter Goldie were calling at Mr. Johnny Beckstead's on Wednesday evening.

Callers at Johnny Beckstead's on Thursday evening were: Mr. Cook Casselman and daughters Blanche and Florence and Mr. Ford Cunningham.

Mr. and Mrs. Sim Casselman were calling on Mr. Johnny Beckstead's on Sunday.

Mrs. Harold Whitteker and Mrs. Joe Adams were visiting Mr. and Mrs. Archie Casselman one day last week.

Mrs. Thomas Casselman and Miss Goldie Warner were visiting Miss Ella Beckstead Sunday.

Mr. M Empey was calling on Mr. William Casselman Monday morning.

Mr. and Mrs. Darcy Patrick were visiting Mr. and Mrs. William Casselman's.

Sunday visitors at the home of Frank S. Merkley were Chas. Lane of Boucks Hill, Mr. and Mrs. Levi Whitteker.

Mrs. Ella Merkley visited her niece Miss Mae and Sarah Merkley on Monday.

PAYNE VALLEY

Mr. and Mrs Will. Meldrum and daughter Darlene, spent Friday at Cornwall.

Mr. and Mrs. Wendal Henry of Berwick spent Friday at the latter's home here.

Mr. and Mrs. George Eligh and Mae and Ruby spent Sunday with friends at Grantley.

Quite a number from here attended Newington fair on Thursday.

Mr. and Mrs. Will Meldrum and family spent Sunday with friends at Moose Creek.

Mr. Percy Stephenson of Avonmore was calling in our valley on Sunday.

Mr. Pat Maloney of Chesterville was calling in our valley on Friday.

Married—Miss Mary Shaver daughter of Hugh Shaver, to Bert Myers, of Grantley, on Saturday, Sept. 25th.

Mr. F. Price of Berwick spent Monday at Mr. Alex Price's.

Mr. and Mrs. Fred Thompson and baby of Northfield spent the week-end at Mr. Harvey Thompson's.

Mr. and Mrs. Harvey Thompson spent Sunday with friends at Aultsville.

Guests at Mr George Eligh's on Thursday were Mr Phil Empey, of Finch and Mrs. Will. Meldrum and daughter Darlene.

ARCHER

Mr. and Mrs. Frank Moriarty of Finch spent Saturday last with Mr. and Mrs. Thos. Manion.

Mrs. Nelson Prunner spent the week-end with friends at Massena,

Visitors at Mr. C. J. Aults on Sunday were Mr. and Mrs. Ed. Ault and son Lyman of Finch and Mr. and Mrs. Stanley Dillabough and family of Morewood.

Mr. and Mrs. Josiah Heagle and daughter of Gallingertown passed through here on the 23rd enroute to Dunbar.

Mr. and Mrs. Roy Rupert of Finch spent Sunday at Mr. and Mrs. Roy Cunningham's.

Mrs. John Warren, Mrs. H. A. Gallinger, Greta and Kenneth spent the 23rd with the former's sister, Mrs. Ira Dillabough, Dunbar.

Messrs. Bernice Gallinger and Robert Weagant spent Saturday at East Williamsburg.

WOOD'S PHOSPHODINE

The Great English Preparation. Tones and invigorates the whole nervous system, makes new Blood in old Veins. Used for *Nervous Debility, Mental and Brain Worry, Despondency, Loss of Energy, Palpitation of the Heart, Failing Memory.* Price $2 per box, 3 for $5. Sold by all druggists, or mailed in plain pkg. on receipt of price. *New pamphlet mailed free.* THE WOOD MEDICINE CO., TORONTO, ONT.

FOUR EXTRA VALUES

1 Studebaker with California Top, $1000
1 Chevrolet Baby Grand Sedan 885
1 Essex, 1925 Coach 785
1 Chevrolet, 1924 4 Passenger Coupe 635

All above Cars have been re-enamelled; are in splendid running order and carry a 30 day guarantee.

5 to 10 per cent. off for cash, LICENSE INCLUDED.

Cornwall Motor Sales Co.

Phone 375 A. C. ROBERTSON, Prop.

BUSINESS INFORMATION

AN important part of the banking service of the Bank of Montreal is the business information rendered available through more than 600 branches in Canada, and through its own offices or correspondents in all parts of the world.

At the Head Office in Montreal is a Foreign Department which keeps in close touch with foreign business and supplies information to customers.

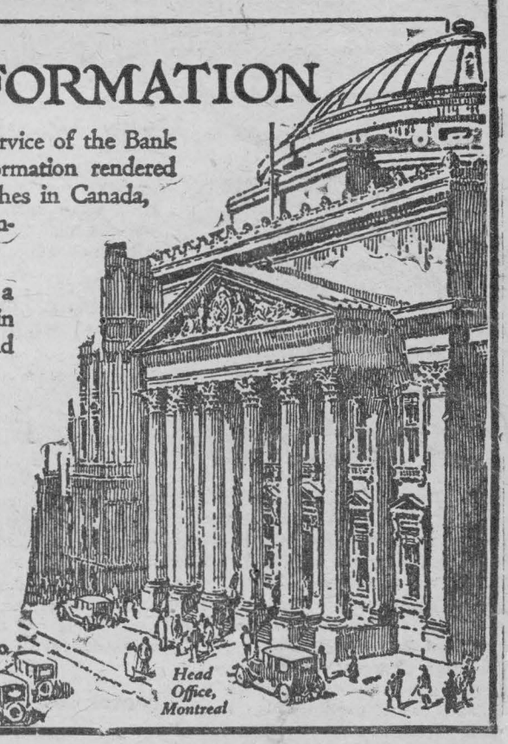

Head Office, Montreal

BANK OF MONTREAL

Established 1817

Total Assets in excess of $750,000,000

Express Train Dependability

Hupmobile Six Built to same High Standards as Costliest Cars

Hupmobile Six a Leader, Also, In Complete, Modern Equipment

What goes into a motor car is vastly more important than what goes on it. You will not buy, of course, on mere externals and non-essentials, but on proven performance, dependability, long life, and low cost of maintenance. To superiority in these fundamentals, however, the Hupmobile Six also joins the latest and most complete equipment to be found on any car in its price class.

Oil filter. Gasoline filter—low gasoline consumption. Thermostatic heat control. Snubbers. Vision-ventilating windshield. Dash gasoline gauge. Clear vision bodies. Color options—Mohair upholstery in latest mode. Walnut grained panels on instrument board and window ledges. 4-wheel brakes. Special vibration damper. Headlights with tilting beam lenses and double filament bulbs.

Certainly no car at its price—or within five hundred dollars of its price—compares with the Hupmobile Six in brilliant, delightful performance.

Its ability to perform and to out-perform, however, is not the most remarkable feature of this great car.

Underlying the public's admiration for this big, beautiful, full-size Hupmobile Six, is the deep seated respect of the average American for Hupmobile's traditional dependability.

Hupmobile pays millions of dollars more each year to make its Six one of the most dependable of all six-cylinder cars.

Owners, however, reap the benefit. The Hupmobile Six owner will tell you that his cost of maintenance is so low as to be almost negligible.

He will tell you that he can set out on a tour of a hundred, or a thousand or ten thousand miles, with the complete assurance that his journey will be unmarred by mechanical trouble or annoyance.

For you can drive this Hupmobile Six at express train speed, from sunrise to sunset, in the comforting knowledge that it is engineered and constructed to give such service easily, smoothly, and without straining.

O. P. SNYDER

MORRISBURG ONT.

HUPMOBILE SIX

1779

CO-OPERATION MEANS CONSERVATION



Ontario is ablaze with Autumn Splendour

MR. CITY-DWELLER, where did you spend your boyhood days? Was yours the privilege of wandering through the fields and woodland where every tree and bush had been painted by the divine artist?

Today you say 'tis but the hectic flame of a dying year. Then it contained all the mystery of an enchanted palace.

Ontario's highways lead you to the land of yesteryear—over white roads flecked with fallen leaves, patterned here and there by checkered shadows of trees. Field and hillside are gay with fiery sumach. Maple groves aflame, backed by the darker evergreen.

Through this lovely panorama, in every direction, leads Ontario's splendid system of highways. You are entitled to enjoy them, for they are yours. Keep in mind, however, that upon you will come the expense of maintaining them in proper condition.

Speeding eats away road surfaces. It "milks" your pocket-book for both motor and road upkeep. Moderate driving is far more economical and pleasurable.

By so doing you will greatly assist the traffic patrol who operate for everyone's safety—who have instructions to enforce the law rigorously.

Issued by the Ontario Department of Highways to secure the co-operation of motorists in abating the abuse of the roads of the Province.

THE HON. G. S. HENRY, Minister of Highways.

S. L. SQUIRE, Deputy Minister.

72

THE NEW FEDERAL GOVERNMENT

Ottawa, Sept. 26.—The new Government of Canada, the members of which were sworn in on Saturday, is as follows:

Prime Minister, Secretary of State for External Affairs, and President of Privy Council—Right Hon. William Lyon Mackenzie King.

Minister of Finance and Receiver-General—Hon. James Alexander Robb.

Minister of Justice and Attorney-General—Hon. Ernest Lapointe.

Minister of Railways and Canals—Hon. Charles Avery Dunning.

Minister of the Interior, Minister of Mines, and Superintendent-General of Indian Affairs—Hon. Chas. Stewart.

Minister of Public Works—Hon. John Campbell Elliott.

Minister of Agriculture—Hon. William Richard Motherwell.

Minister of Trade and Commerce—Hon. James Malcolm.

Minister of Customs and Excise—Hon. William D. Euler.

Minister of Soldiers' Civil Re-establishment and Health—Hon. Dr. James Horace King.

Minister of Immigration and Colonization—Hon. Robert Forke.

Postmaster-General — Hon. Peter John Veniot.

Minister of Marine and Fisheries—Hon. Pierre Joseph Arthur Cardin.

Solicitor-General—Hon. Lucien Cannon.

Secretary of State.—Hon. Ferdinand Rinfret.

Minister of Labor—Hon. Peter Heenan.

Minister without portfolio and Government Leader in the Senate—Hon. Raoul Dandurand.

The portfolio of National Defence will be allotted, it is likely, to Lieut.-Col. James Layton Ralston, Nova Scotia.

NEW GOV.-GENERAL SAILS FOR CANADA

Lord and Lady Willingdon and Suite Bidden Bon Voyage by Representative Throng.

Southampton, Sept. 25.—In brilliant weather and surrounded by a crowd of well-wishers, Lord Willingdon, Canadian Governor-General designate, and Lady Willingdon, left Waterloo station this morning on a journey which will end at Rideau Hall, Ottawa.

The party immediately accompanying the new Governor of the Dominion and his consort comprise the following:—Mrs. Snow, wife of the Controller of the Household; R. B. Osborne and Mrs. Osborne, Captain Price-Davies, Viscount Hardinge, A. D.C., Captain the Hon. J. Jervis, A.D.C.

His Mjaesty the King was represented at Waterloo station by Viscount Hambleden. The gathering on the station platform represented the many different parts of the Empire with which Lord Willingdon has been so closely connected, particularly picturesque was the figure of Sir Rabindranath Tagore, the famous Hindoo poet; Lt.-Col. L. C. Amery, Secretary of State for Dominion Affairs, and Mrs. Amery, arrived early, and also early on the scene was Lt.-Col. Sir Ronald Waterhouse, principal private secretary to the Prime Minister, who represented Premier Baldwin.

The High Commissioners of the Dominions, with the exception of Hon. P. C. Larkin, were present, also Lucien Pacaud, secretary to the Canadian High Commissioner in London; and H. P. Lemieux, Agent-General of Quebec. Relatives and personal friends of Lord and Lady Willingdon were in the gathering.

Ice Boxes In Europe.

Although only one family in ten has an ice box in Germany, there are more small ice boxes there than in any other European country.

Modernizing of Castle Done to the Queen's Taste

Ladies-in-waiting to Queen Mary no longer shiver miserably while on duty at Balmoral Castle, as they did in the days of Queen Victoria. The castle has been modernized, and the minister in attendance to the King needs no longer to use his bed as a writing table and his chimney as a smoking room.

The task of bringing the castle into line with modern ideas of comfort and sanitation started in King Edward's reign, has just been completed. Though the interior furnishings are quite simple, the castle is homelike, and this year for the first time is not the uncomfortable, draught-riddled home which Queen Victoria regarded with such affection.

Streets in Birmingham Yield Precious Metals

The streets of the great jewelry quarter in Birmingham are paved with gold and silver. That this is not only a picturesque metaphor was disclosed by the discovery that the floorboards of a shop in the jewelry quarter when reduced to ashes yielded enough precious metal dust to cover the cost of new flooring and the labor of laying it down. The city salvage department is now considering a special treatment of road sweepings in the gold and silver district in order to extract the valuable dust.

Motor Vessel Launched for Canadian Cattle Trade

London, Sept. 23.—The motor vessel Modavia, which is being built by Vickers, Limited, for the Donaldson Steamship Line, Montreal, was launched at the naval construction works at Barrow-in-Furness, Lancashire, to-day. The new boat is designed for service in the Canadian cattle trade and also for carrying refrigerated foodstuffs and a general cargo.



Lord Byng Bids Farewell.

For a long time Lord Byng talked and shook hands with the 100 men of the Toronto Regiment, of which he is honorary colonel, at the Union Station before departing to Ottawa from his last vice-regal visit to Toronto. The guard of honor made a colorful picture, with the men in khaki service uniforms, campaign medals, and the King's colors and the band in red coats. The photograph shows Lord Byng in conversation with Major H. A. Alley, O.B.E., who commanded the guard.

MINIATURE CYCLONE STRIKES PETROLEA

Bean Growers Suffer Losses Estimated at Over $100,000.

Petrolea.—Torn loose from the main body of the terrific electrical and wind storm that swept through Ohio leaving a trail of ruin in its wake, a miniature "twister" struck Petrolea and departed soon afterward, but not before it had left considerable evidence of its visit.

No loss of life or injuries were reported, but property damage resulted estimated at $10,000. Telephone connection with many points to the south was disrupted. Nearly forty Hydro poles were broken and a cessation of power caused for nearly three hours.

The houses of Len Wilson and Mrs. Trowbridge were blown over with the occupants inside. Ten barns were partially wrecked, and the forest of oil derricks, some seventy-five in number, were flattened. Two drilling outfits were badly damaged.

When the storm had spent its fury the main streets were strewn with branches and young trees which the gale had uprooted, and traffic was suspended until the debris was cleared away. The city was shrouded in darkness for an hour before and during the storm, and the streets were veritable rivers in the deluge. It was the worst storm in the history of the town.

As far as can be gauged, the "twister" started its career of destruction about five miles north of here and was losing its effect as it passed through the outskirts of the town to the south and east.

St. Thomas.—One farmer estimated the loss from rains to bean growers alone at more than $100,000. Tobacco growers also will lose heavily, unless warm, dry weather ensues for a week or more, as the rains have retarded them greatly in cutting tobacco.

SNOWSTORM FOLLOWED BY WARM WEATHER

Prairie Farmers Expect Early Resumption of Harvesting.

Winnipeg, Sept. 26.—Warm, sunny weather was reported generally from the Prairie Provinces over the week-end and farmers are hopeful that a general resumption of harvesting will be possible in a few days.

Southern Saskatchewan reported temperatures as high as 80 degrees above zero, with a good drying wind. Alberta experienced a warm wave, and in Manitoba the thermometers rose gradually throughout yesterday and to-day with warmer weather in prospect for to-morrow.

THE MARKETS

TORONTO.

Man. wheat—No. 1 North., $1.54½; No. 2 North., $1.47½; No. 3 North., $1.42½.

Man. oats—No. 2 CW, nominal; No. 3, not quoted; No. 1 feed, 59c; No. 2 feed, nominal; Western grain quotations in c.i.f. ports.

Am. corn, track, Toronto—No. 2 yellow, 93c; No. 3 yellow, 91c.

Millfeed—Del. Montreal freights, bags included: Bran, per ton, $29.25; shorts, per ton, $31.25; middlings, $28.25; good feed flour, per bag, $2.30.

Ont. oats—42 to 44c f.o.b. shipping points.

Ont. good milling wheat—$1.20 to $1.22, f.o.b. shipping points, according to freights.

Barley—Malting, 56 to 61c.

Buckwheat—Nominal.

Rye—No. 2, 85c.

Man. flour—First pat., $8.80, Toronto; do, second pat., $7.80.

Ont. flour—Toronto, 90 per cent. patent, per barrel, in carlots, Toronto, $5.70; seaboard, in bulk, $5.60.

Cheese—New, large, 20 to 20½c; twins, 20½ to 21c; triplets, 22c. Stiltons, 23c. Old, large, 26c; twins, 27c; triplets, 30c.

Butter—Finest creamery prints, 36 to 37c; No. 1 creamery, 35 to 36c; No. 2, 34 to 35c. Dairy prints, 29½ to 30c.

Eggs—Fresh extras, in cartons, 51 to 52c; fresh extras, loose, 50c; fresh firsts, 45c; fresh seconds, 35 to 36c. Storage extras, 43c; do, firsts, 39c; do, seconds, 34 to 35c.

Poultry, dressed—Chicken, spring, squabs, 1 to 1½ lbs., 32c; do, spring, over 4 lbs., 42c; do, 3 to 4 lbs., 38c; do, 2½ to 3½ lbs., 33c; do, 2 to 2½, lbs., 32c; hens, over 5 lbs., 28c; do, 4 to 5 lbs., 26c; do, 3 to 4 lbs., 24c; roosters, 22c; ducklings, 5 lbs. and up, 35c.

Beans—Can. hand-picked, $2.60 per bushel; primes, $2.40 per bushel.

Maple produce—Syrup, per Imp. gal., $2.25 to $2.30; per 5-gal., $2.15 to $2.25 per gal.; maple sugar, lb., 25 to 26c.

Honey—60-lb. tins, 12½ to 13c; 10-lb. tins, 12½ to 13c; 5-lb. tins, 13 to 13½c; 2½-lb. tins, 13½ to 14c.

Comb honey—$3.40 to $4 per dozen.

Smoked meats—Hams, med., 33 to 34c; cooked hams, 48 to 50c; smoked rolls, 28 to 30c; breakfast bacon, 35 to 40c; backs, boneless, 41 to 46c.

Cured meats—Long clear bacon, 50 to 70 lbs., $23; 70 to 90 lbs., $21.50; 20½ lbs. and up, $22.34; lightweight rolls in barrels, $42.50; heavyweight rolls, $39.50 per bbl.

Lard—Pure tierces, 16 to 17c; tubs, 17½ to 18c; pails, 18 to 18½c; prints, 19 to 19½c; shortening, tierces, 13¾ to 14c; tubs, 14¼ to 14¾c; pails, 15 to 15½c; blocks, 16½ to 17c.

Heavy steers, choice, $7.50 to $8; do, good, $7 to $7.25; butcher steers, choice, $6.75 to $7; do, good, $6 $6.50; do, com., $4.50 to $5.75; butcher cows, choice, $5 to $5.50; do, fair to good, $4 to $4.75; butcher bulls, good, $4.50 to $5.50; bolognas, $3.50 to $4; canners and cutters, $2.50 to $3; good milch cows, $70 to $100; springers, choice, $80 to $115; med. cows, $45 to $60; feeders, good, $6 to $6.50; do, fair, $5 to $6; calves, choice, $12.50 to $13.50; do, good, $9 to $11; do, med., $7 to $9; grassers, $4.50 to $6; good lambs, $12; do, bucks, $10; good light sheep, $6 to $6.50; heavy sheep and bucks,, $4; hogs, thick smooths, fed and watered, $12.50; do, f.o.b., $12; do, country points, $11.75; do, off cars, $13; select premium, $2.46.

MONTREAL.

Oats, No. 2 CW, 63½c; No. 3 CW, 60c; extra No. 1 feed, 60½c. Flour, Man. spring wheat pats firsts, $8.20; do, seconds, $7.80; do, strong bakers, $7.50; winter pats., choice, $6.30 to $6.40. Rolled oats, bag 90 lbs., $3.30. Bran, $29.25; shorts, $31.25; middlings, $39.25. Hay, No. 2, per ton, car lots, $14 to $15.

finest easts, 17½c. Butter, No. 1 pas-finest asts, 17½c. Butter, No. 1 pasteurized, 24c. Eggs, storage extras, 43c; storage firsts, 39c; storage seconds, 34c; fresh extras, 52c; fresh firsts, 46c.

Thick smooth hogs, $12.75 to $13; good veal calves, $12; good sheep, $6 to $6.50; com. lambs, $11.

Man is Grown Up at 26, Says London Bus Firm

When is a man grown up? Not until he is 26, says the London General Omnibus Company, which employs several thousand drivers and conductors in covering the London area with its network of speedy bus services.

The company believes that youths normally develop their sense of responsibility to full pitch between the ages of 24 and 26, and it will not accept as drivers men who have not reached the latter age.

DIPHTHERIA ATTACKED IN CONTINENT-WIDE CAMPAIGN COVERING 3 YEARS

Ottawa, Ont.—A three-year, continent-wide attack upon diphtheria has been launched by Provincial and state medical officers and their departments. The Federal Dept. of Health is working with provincial health bodies in an intensive struggle with the disease.

Educational work and protective treatment are the lines being followed by medical officials who point out that the mortality from diphtheria has not been falling in recent years as it should have. The health department states that children—who are far more susceptible to the disease than adults—"can be protected against the possibility of contracting diphtheria by means of a new anti-diphtheria agent, the well-known toxin-antitoxin mixture, or by the new toxoid." This last form of treatment, according to the department, causes little or no discomfort to those receiving it.

It is hoped by the department to "well nigh wipe out this fatal scourge of infant life," by means of the organized work which is to be directed particularly to children. In this campaign it is said to be necessary among school children and adults to make what is known as the Schick test to determine those who are susceptible to diphtheria. "The preliminary test, like the treatment itself, causes little or no bodily disturbance." Susceptible persons are given three doses of the preventive mixture at intervals of seven days. "It will be found," states the department, "that the great majority of those having received the preventive treatment will be resistant to the disease." The preparation advised by the Connaught Laboratories differs from that used in the United States in that it contains no horse serum, but is entirely a biochemical product called Toxoid. "Experience has shown that it is even milder in its reactions on the skin and body tissues than the toxin anti-toxin mixture."

Big Increase in Immigration.

Ottawa, Ont.—Immigration to Canada for the first seven months of 1926 was 68 per cent. greater than for the same period a year ago, according to official figures made public by the Dept. of Immigration and Colonization. The total immigration for the first seven months of this year was 86,480 compared with 51,400 for the same period in 1925.

Immigration for the month of July showed an increase of 99 per cent. over July a year ago, the figures being 16,227 and 8,159 respectively. Of the July immigration 5,293 were British, 2,197 from the United States and 8,737 from other countries. In addition to the above immigration, during July 6,487 Canadians were recorded as returning from the United States after having entered that country with the intention of remaining there permanently. These now declare their intention of permanently residing in Canada.

Attempt Non-Stop Flight of 10,000 Miles

Paris, Sept. 26.—The French aces Costes and Vitrolle hopped off from Le Bourget airdrome at 6 o'clock this morning in an attempt to make a non-stop flight to Lake Victoria, in Central Africa. They hope to fly more than 6,000 kilometres (9,700 miles) breaking the record of 5,200 kilometres set Sept. 1st by Challe and Weiser. The flyers had intended to go to Siberia, and only at the last minute decided to try Central Africa.

ARCTIC EXPEDITION ARRIVED AT SYDNEY

Prof. Hobbs' Party Had Highly Successful Trip to Greenland.

North Sydney, N.S.—The schooner Guy Morissey, owned and captained by Captain Robert Bartlett, is lying in the stream at the present time, having returned from the Hobbs Arctic expedition to Greenland.

The expedition has been highly successful, and all are returning in the best of health. Among those on board are Prof. Hobbs, leader of the expedition; Prof. George B. Putman, of the Geological Survey, and Mr. Peary, son of Admiral Peary, the discoverer of the North Pole. Prof. Hobbs and several of the expedition are leaving for their homes by to-night's train, while the rest of the party are waiting for the ship, which is going on the marine slip in Sydney, to have a new shaft put in before proceeding to its destination.

$970,000,000 Lost in British Coal Output

Warrington, Eng., Sept. 26.—Sir Philip Cunliffe-Lister, president of the Board of Trade, estimates that the direct loss up to the present time on output alone in the protracted British coal tie-up probably is not less than £200,000,000 (about $970,000,000).

Sir Philip, in a speech here on the coal situation, also asserted that there were additional indirect losses which no one could estimate.

ENORMOUS LOSS TO CROPS BY WINTRY BLIZZARD SWEEPING PRAIRIES

Winnipeg.—The Prairie Provinces were experiencing winter storm conditions on Thursday night. Heavy winds were driving snow and sleet before them in many districts.

Winnipeg was in the grip of a sleet storm Thursday night which was disrupting telegraphic communication. Portage la Prairie, Manitoba, was reported to be the centre of a blizzard of midwinter proportions, with telephone poles blown down within the town limits.

During the past 24 hours Western Canada has experienced weather conditions varied in the extreme, and including rain, snow and hail in many districts, bringing to a standstill all field operations in the Prairie Provinces.

All provinces have experienced the heavy hand of winter, and on Thursday the snow area was moving eastward, with Brandon reporting the first fall of the autumn. Winnipeg recorded a heavy rainfall during the past 18 hours, and indications pointed to the coming of a wintry blanket. Rain had quite late on Thursday, but the sky was overcast and a north wind prevailed.

Snow was reported in many districts of Saskatchewan and Alberta, and the weather forecast offered little relief. For Manitoba it read: Colder, with local snowfalls.

A serious condition prevails in all provinces. Many harvest workers brought in from Eastern Canada are stranded in the Western cities, with no prospects of work for many days to come, while the farmers of the West have suffered losses aggregating millions of dollars.

Farmers of Manitoba, according to an estimate given out by the Provincial Agriculture Dept., have suffered a loss of $12,000,000 as a result of the inclement weather which has prevailed during the threshing season. Only 50 per cent. of the threshing has been completed in Manitoba. Saskatchewan has not suffered so severely, but in Alberta, the heaviest hit of all Western sections, the loss, according to local grain men, will be enormous.

HIGHER COST OF COAL SENDS ATLANTIC FREIGHT RATES SOARING

Montreal.—Effective immediately, a general advance of 15 per cent. has been made in the freight rates from Canadian ports to the United Kingdom by the steamship lines represented in the Canadian Trans-Atlantic Conference, announcement of this having been issued by A. O. Minshall, conference secretary, on behalf of the companies concerned.

Reasons given for this rise in rates is attributed to the increasing cost of coal and to the necessity for ships having to take coal aboard in this country for the round trip, thus reducing the amount of their available cargo-carrying space.

The commodities that will be affected by this surcharge are only those included in the list dealt with under the jurisdiction of the conference. Cattle, flour and grains are not affected by the new rates, as these do not come under purview of the lines as a whole.

No change has been made in the freight rates to the continent, the assumption being that ships can coal at any of the ports at which they discharge cargo outside the United Kingdom.

It is learned that the North Atlantic-United Kingdom freight conference has had a similar increase of rates under consideration, and that they will be brought into effect coincidently with the changes made by the Canadian Trans-Atlantic Conference. Thus all shippers on the North American Continent will be affected by the change, provided that their goods are carried to the United Kingdom by vessels owned by companies sitting in with the North Atlantic-United Kingdom Freight Conference and the Canadian Trans-Atlantic Conference.

The Canadian Government Merchant Marine is not a member of the Canadian Trans-Atlantic Conference. It is not known if the company will follow the lead of the conference shipping lines.

Since the beginning of the coal strike in Great Britain, and the enforcement of an embargo on coal exportation from the United Kingdom by the British Government, coal-burning vessels coming to this continent from British ports have had to take on sufficient fuel on this side for the return voyage. Cargo space has had to be utilized for the accommodation of the extra amount of coal, and this has affected the cargo-carrying capacity of the coal-burners.

Revenge is a kind of wild justice, which the more man's nature runs to, the more ought Law to weed it out.—Francis Bacon.

MUTT AND JEFF—By Bud Fisher.

Jeff Figured That Was Almost Perfect Golf.

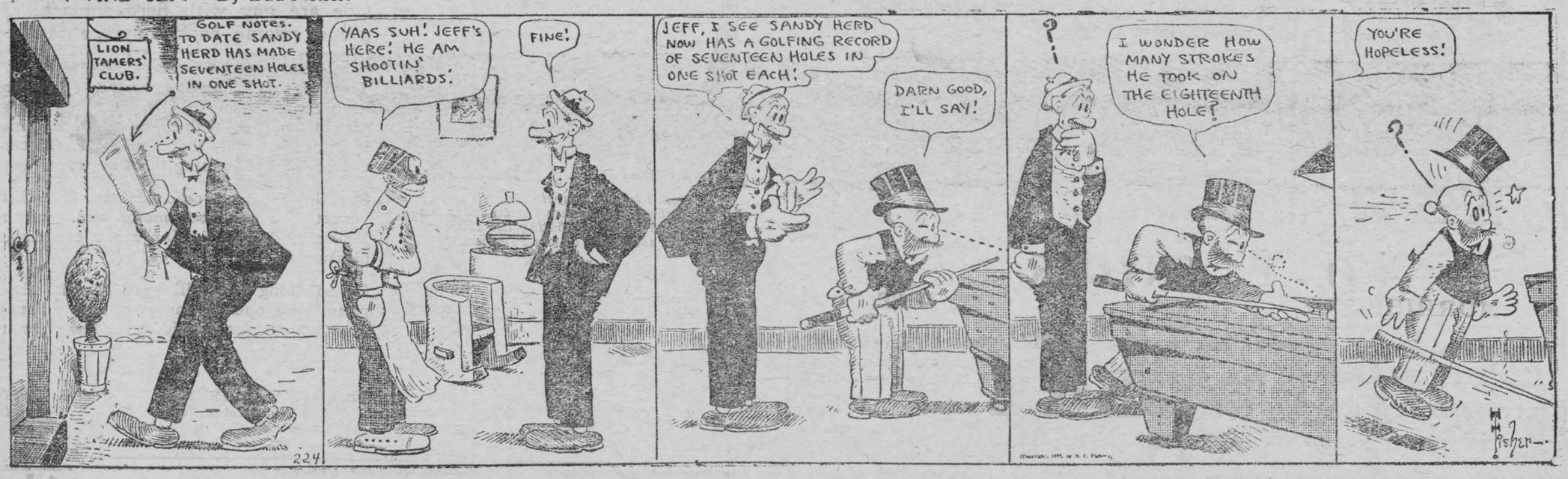

RED ROSE TEA
"is good tea"
Next time try the finest grade
~~ Red Rose Orange Pekoe Tea.
80.

EXPLORERS LOST FOR SIX YEARS

When explorers leave their native shores for little-known parts of the world, there is no knowing if they will ever return.

Some disappear utterly; but there are cases where they have been given up for dead, yet have returned or been found after an absence of many years.

Take the case of the heroic missionary explorer, David Livingstone, for instance. He vanished in the unknown interior of Africa, and when more than six years had elapsed without news of him, he was mourned as dead. Yet after all that time Stanley found him alive and well at Ujiji, on Lake Tanganyika, which is almost in the centre of the country.

A little while later Stanley himself disappeared, together with three other white men and 353 native porters.

The expedition set out from the east coast of Africa in November, 1874, and when nearly three years had elapsed without tidings, the worst was feared

But on August 4, 1877, Stanley turned up unexpectedly at Boma, on the west coast, having marched by devious ways right across the continent—a journey of over 7,000 miles—through territory the major portion of which had never before been visited by white men.

The terrible journey had cost the lives of his three European companions, and of his 353 porters only 115 had survived.

Captured by Savages.

A few years ago a native, bearing a letter, arrived at a settlement near the mouth of the Fly River in New Guinea, the huge island north of Australia.

To everybody's amazement the letter was found to have been written by a Danish explorer named Peterson who, four years previously, had started with three companions to explore the unknown interior of the island, and had long been given up for dead.

They had, it appeared, been captured by a tribe of savages who had killed their carriers, and made them prisoners.

An expedition succeeded in ransoming them with presents of glass beads, looking glasses, and similar articles dear to the hearts of savages; and they were ultimately restored to civilization and their friends.

The fur-trappers of Hudson Bay still tell the story of "Lucky Moore," as he came to be called. He was a hunter and prospector who was twice reported lost in the frozen wastes of Northern Canada. Yet he turned up alive and well after disappearing for seven months, and then again for eleven months.

When, however, he disappeared a third time, and in a blizzard, while guiding an expedition along the shores of the Polar Sea, everybody thought it was all over with him.

An Eskimo Chief.

Nearly six years elapsed. Then an inspector of what was at that time the North-West Mounted Police, in the course of a journey of 1,800 miles across the frozen land which stretches along the coast from Hudson Bay to Alaska, came upon a tribe of Eskimo who acknowledged a white man as their chief. The white man was none other than Lucky Moore.

He had, he explained, been found by an Eskimo hunter when on the point of death from cold and starvation, and had remained with the tribe ever since, not daring to run the risk of reaching the settlements, on account of one of his feet having been amputated owing to frost-bite.

The stirring story of Arctic exploration abounds with similar incidents. The Canadian explorer, Stefansson, and two companions, were given up for dead when their ship was crushed by the ice and sunk.

Two years later they were found in Banks Land, a large island in the Arctic Ocean. They had subsisted mainly on seal meat.

In Real Life—

—The happiest people are those who are doing honest work.

—The luckiest people are those who have a work they can respect.

—The finest homes are those furnished with love, not luxuries.

—The most beautiful woman is the one making herself most useful.

—The average employer is a pretty dependable fellow when treated right.

—The villain is partly good and the hero is partly bad.

—The story does not end with the wedding scene.

Makes a Difference.

"I don't know what it is, doctor," said the invalid, "but I feel I shall never pull through."

"Nonsense, nonsense," answered the doctor. "Why, your case is absolutely the same as an illness I had years ago, yet look at me—strong and hearty as ever."

"Yes," was the reply, in a very hopeless voice, "but I expect you had a good doctor."

PRINCE EDWARD BRAND FOX WIRE

Perfect Protection With Every Roll

Every roll of Prince Edward Brand Fox Netting opens out as a 150 foot long wall of perfect protection for your foxes. "Prince Edward" does not bag nor sag and has 10% more meshes than any other brand of fox netting.

Write or wire for delivered prices.

Holmans Summerside P. E. Island

Special Ontario Agents
W. H. C. Ruthven, J. M. McGillivray
Alliston Priceville

Very Long Ago!

There have been very few poets who so delicately could touch the pathetic strings of the harp of poesy as Engene Field. He certainly wrote mainly for children, but there is a depth and sincerity about these things which make them very acceptable to their elders.

I once knew all the birds that came
And nested in our orchard trees;
For every flower I had a name,
My friends were woodchucks, toads, and bees.
I knew where thrived in yonder glen
What plants would soothe a stone-bruised toe:
Oh, I was very learned then;
But that was very long ago.

I knew a spot upon the hill
Where checker-berries could be found;
I knew the rushes near the mill
Where pickerel lay that weighed a pound.
I knew the wood (the very tree)
Where lived the poaching, saucy crow,
And all the woods and crows knew me;
But that was very long ago.

I know it's folly to complain
Of whatsoe'er the fates decree;
Yet, were not wishes all in vain,
I tell you what my wish should be:
I'd wish to be a boy again,
Back with the friends I used to know;
For I was, oh, so happy then;
But that was very long ago!

A Prayer.

God, feed me understanding
Bit, by curious bit,
So that my tiny soul
Shall not be surfeited
With wonder.

—A. M. Sullivan.

Fools pay just as much attention to the counsels of the wise as the wise pay to the words of fools.

Good Pickle Recipes

Mustard Pickles—Chow-chow—India Pickles—Sour Pickles—Dutch Pickles—Relishes and Catsup. Our Recipe Book gives splendid recipes for making all of them.

Write for a copy—mailed Free.

Colman-Keen (Canada) Limited, Dept. 19T 1000 Amherst St., Montreal

Keen's Mustard aids digestion

431

Surnames and Their Origin

GALBRAITH

Variation—Galbreth.
Racial Origin—Scottish.
Source—A given name.

At the period when the Scottish clans were at the height of their power the Galbraith formed a very important division of that most influential clan, the Macdonalds, North and South.

The Gaelic designation of this branch of the Macdonalds was "Chlann a' Bhreattannaich," or "descendants of the Britons," but they took as a family name the given name of their chieftain, who played an important part in the national affairs of Scotland about the time of James I., "Galbraich," of Baldernock.

Of course, in the earlier use of this name it was regularly prefixed by the "mac," indicating followers or descendants of the person named. But as has been the case with so many Scottish and Irish clan names, the prefix was droppedd as superfluous after the translation of the name into English in later generations.

The strongholdsd of this branch of the Macdonalds were Macrihannish and Drumore, and prior to 1600 they held the island of Gigha for the Macdonalds.

CANNON.

Variations—O'Cannon.
Racial Origin—Irish.
Source—A nickname.

It is remarkable in how many instances a mere obvious guess gives you the exact origin of a family name and in how many this very obvious guess leads you totally astray. Knowing that the family name of Cannon is Irish, you would, of course, distrust the obvious. Naturally it would not come from the English word "cannon."

Instead, it comes from the Irish clan or sept name of "O'Ceannfionnain." If you drop out the "f" in this, which is infected into silence, and simplify the three diphthongs, you haye a pronunciation roughly like "O'Cannman." Then slur through that middle syllable and you arrive at "O'Cann'an," or simply Cannon. And this is just about the way the name has become Anglicized through simplification of both the Gaelic spelling and pronunciation.

The name comes from the nickname of "Ceanmfionnan," meaning "fair-haired, and which was the sobriquet given to a chieftain by the name of "Fiachra," who was the founder of the sept. The territory of the O'Cannons from medieval times was that around Orgiall.

Advent of Autumn.

When fall's first early frosts subdue
the ground,
And paint with artist's fingers all the
trees;
Unfurl bright golden banners to the
breeze;
And scatter leaves o'er every vale and
mound;
The goldenrod bedecks the byways
'round;
A stray, brown bee roves o'er its yellow seas;
Then silence falls in magic mysteries,
As Summer's skies in Autumn's haze
are drowned.

And 'neath the murky mirage o'er the
river,
The wildling asters in profusion grow;
The yellow catkins nod brown heads
and quiver,
Just as they did this time a year ago,
There stirs a breeze; the aspens dance
and shiver;
The buttonwoods and maples murmur
low.

Rose E. de Ribcowsky.

English Girls Tune Pianos.

Girls have already invaded the realm of the piano tuner in England, and mere man must look to his laurels. There is said to be a lack of efficient, well-trained tuners in England, and thousands of pianos remain silent and untuned for want of proper attention.

The profession is said to offer exceptional opportunities for the educated girl. The course of instruction in England lasts for about two years, and the pay is said to be about ten pounds a week, with opportunity to travel to all parts of the country.

The tuning classes at the Music Trade School are full and a waiting list is reported. A large percentage of the entrants are women.

THOUSANDS OF THANKFUL MOTHERS

Strongly Recommend Baby's Own Tablets to Their Friends.

Once a mother has used Baby's Own Tablets for her little ones she would use nothing else. The Tablets give such results that the mother has nothing but words of praise for them. Among the thousands of mothers throughout Canada who praise the Tablets is Mrs. David A. Anderson, New Glasgow, N.S., who writes:—"I have used Baby's Own Tablets for my children, and from my experience I would not be without them. I would urge every other mother of young children to keep a box of the Tablets in the house."

Baby's Own Tablets are a mild but thorough laxative which regulate the bowels and sweeten the stomach; drive out constipation and indigestion; break up colds and simple fevers and make teething easy. They are sold by medicine dealers or by mail at 25 cents a box from The Dr. Williams' Medicine Co., Brockville, Ont.

Fancy.

A gentleman having led a company of children beyond their usual journey, they began to be weary, and jointly cried to him to carry them; which, because of their multitude, he could not do, but told them he would provide them horses to ride on. Then cutting little wands out of the hedge as nags for them, and a great stake as a gelding for himself, thus mounted, fancy put metal into their legs, and they came cheerfully home.—Thomas Fuller (1642).

Fairness.

Certainly, the fair way is the best, though it be something the further about. . . . Constraint is for extremities, when all ways else shall fail. But in the general, fairness has preferment. If you grant, the other may supply the desire; yet this does the like and purchaseth love.—Owen Felltham, in "Resolves," 1620.

Minard's Liniment relieves stiffness.

WORK WORN PEOPLE

Find New Health by Improving Their Blood.

If you feel run down, it means that your blood is thin and watery, that your vitality is low. You do not sleep well and are tired when you rise in the morning. You find no pleasure in your meals and are listless and dispirited at your work. You have no energy to enjoy yourself.

Thousands of men are run down by anxieties of work. Thousands of women are broken down by their household toil, with tired limbs and aching backs, thousands of girls are pale, listless and without attraction. It all means the same thing—thin and watery blood, vitality run down, anaemia, poor appetite, palpitating heart, short breath.

Do not submit to this. Get new blood and with it new vitality. There is no difficulty in doing this. Dr. Williams' Pink Pills build up and enrich the blood, which brings with it new health and vitality. The man, woman or girl who takes Dr. Williams' Pink Pills is never run down. Their friends notice how energetic they are, what a fine appetite they have and how much they enjoy life.

You can get these pills through any dealer in medicine, or by mail at 50 cents a box from The Dr. Williams' Medicine Co., Brockville, Ont.

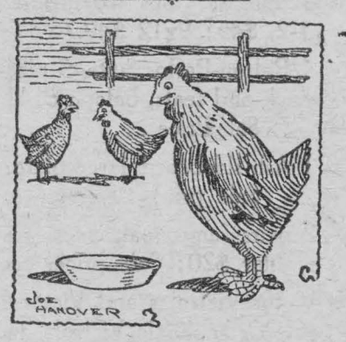

An Out and Out Red.

Mrs. Plymouth-Rock — "You advise me to have nothing to do with her then—her tendencies are very Bolshevistic?"

Mrs. Buff-Orpington—"Decidedly so, my dear—she's an out and out Rhode Island Red."

Transformation.

A walnut tree upon a hill
For many a season grew,
And watched the eagles upward soar
And vanish in the blue,—
It envied all the birds that built
Among its branches high,
And murmured to the passing breeze,
"Would that I, too, could fly."

It tugged and pulled in every gale
Against the roots that bound
Its graceful trunk and waving boughs
So firmly to the ground,
And ever lifted up its top
Through storm or sunlight clear.
A little nearer to the stars
And clouds from year to year.

Men came one day and felled the tree,
And sawed it into thin,
Smooth, fragrant pieces, finely grained
As wood for violin,
And wrought them in an aeroplane
To course the boundless sky;
"Now," sighed the walnut joyously,
"Behold! at last I fly."

—Minus Irving.

Incomplete.

Husband — "H'm! Funny pudding, this."

Wife—"Yes, dear. That's as far as I got with the recipe when the radio broke down."

A reputation should be lived up to and not on.

Extra Money This Fall

in spare or full time taking orders for "Imperial Art" Xmas Greeting Cards. $100 easily earned in a month. Liberal commission. Sample book free.

BRITISH CANADIAN
53 Wellington St. West. - Toronto

The Christian Science Churches in Toronto cordially invite you to hear by

Radio a Free Lecture

From Massey Music Hall, on Christian Science, entitled

"CHRISTIAN SCIENCE: THE WAY TO THE TRUE KINGDOM"

Sunday Afternoon, Sept. 26, at 3.00 sharp.
Station C.K.C.L., 357 (Reliable and Maximite Battery Co.)
By Charles I. Ohrenstein, C.S.B., of Syracuse, N.Y.
A member of the Board of Lectureship of The Mother Church, The First Church of Christ, Scientist, Boston, Mass.

Ten Good Rules for Broadcast Listeners.

The following ten rules for radio broadcast listeners have been evolved by Dr. Alfred N. Goldsmith, well-known radio engineer.

The rules themselves are as follows:

1. Don't try to hear ordinary broadcasting from Australia in mid-summer. Be satisfied to enjoy the good programs from nearer stations most of the time.

2. Don't be disappointedd if an occasional disobliging storm interferes with your Summer radio evening. There are many fine concerts coming. You can't expect to find a pearl in every oyster, nor to receive a record-breaking concert every night.

3. If you want louder signals, use a larger aerial, more tubes, higher plate voltage, more sensitive loud speakers and more careful tickler and receiver adjustment.

4. A pleasant signal filling a moderate size room should be enough to give satisfaction. Musically, such a signal is ideal. It is not worth while producing signals which deafen the neighbors. It is wasteful to insist on tremendous signals which are generally less pleasant than moderate signals, particularly during the Summer.

5. If your local station comes in too loud and drowns others out, a smaller aerial will help in tuning him out, with a small condenser connected between aerial and ground. Or a simple wave trap may do the trick. And if all measures to get rid of the local station fail, why not enjoy his concerts? He is working hard for you and it is nobody's fault that you are so close to him that you are bound to hear him. Broadcast stations have to be closer to some people than to others.

6. In selecting your evening's program try for the higher powered broadcasting stations. They were designed to give better Summertime service, and you will generally find that they do.

7. A little patience in learning to handle your receiver yields rich returns in satisfaction from fine signals. Remember, that "Rome wasn't built in a day," and keep on getting more and more familiar with your set and how it works.

8. It is a good idea to read the radio column of a newspaper or a good radio magazine or two. It helps you to know how your set works and keeps you up-to-date in radio. Information of this sort is an aid in getting the concerts loud and clear.

9. Ask your music dealer for advice; he can probably tell you what you want to know, and will be glad to do so. The manufacturer of your set is also willing to help you get the desired results from its use.

10. Do not throw away the direction sheets or booklet that came with your set and with the tubes. Read all such material carefully now and then, and follow the suggestions which are given. The direction sheets answer most of the questions which have been puzzling you and preventing you from getting the best out of your set.

Rub your scalp with Minard's Liniment

He Gets Most Out of Life—

—Who spoils no happiness he has by envying that which he has not.

—Who lets the other fellow get mad first.

—Who finds his greatest pleasures in the simple pleasures.

—Who works contentedly for one wife and some little children.

—Who laughs himself out of difficulties instead of fighting his way out.

—Who forgets his pay in the joy of the work he does.

—Who gives every other man the benefit of the doubt.



PALCOSEEL instantly seals all punctures, slow leaks, valve leaks, without taking tires off rim.

PALCOSEEL
makes tires puncture proof.

A new scientific preparation that you inject into inner tubes, coats the walls with a semi-liquid and seals instantly and permanently, punctures, leaks, leaky valves and porous places, the minute they occur. Guaranteed harmless to valve or inner tube. INCREASES MILEAGE by keeping your tire at normal pressure. Drive as many nails as you want into a PALCOSEEL-treated tire and it won't leak.

AGENTS $500 a Month Easy

We want agents and distributors everywhere to demonstrate and sell PALCOSEEL to car-owners, Garages, Service Stations. Get particulars of unusual money-making proposition.

P. A. Lefebvre & Co., Alexandria, Ont.

Classified Advertisements.

GRATIS (LITTLE FRIEND) TO either sex; mailed in plain envelope. Paris Specialty Co., Montreal.

LADIES WANTED TO DO PLAIN and light sewing at home, whole or spare time. Good pay. Work sent any distance, charges paid. Send stamp for particulars. National Manufacturing Co., Montreal.

Pitied the Laundress.

A little girl had just been listening to a description of heaven.

"And do the angels all wear white, mummy?" she inquired.

"Yes, dear," replied her mother.

The child thought for a moment, then she said thoughtfully:

"What a big washing they must have up there."

Canadian Plan Book

In co-operation with Canadian Architects designs of moderate priced homes are published in the MacLean Builders' Guide. Detailed information on planning, building, furnishing, decorating and gardening. Profusely illustrated. An ideal reference book. Send 25 cents for a copy.

MacLean Builders' Guide
344 Adelaide St. W., Toronto, Ont.

After Shaving

Rub the face with Minard's mixed with sweet oil. Very soothing to the skin.

MINARD'S "KING OF PAIN" LINIMENT

THIS MOTHER GLAD DAUGHTER IS WELL

Mrs. Parks Tells How Lydia E. Pinkham's Vegetable Compound Restored Her Daughter's Health

Toronto, Ontario.—"My daughter is 16 now and has been an invalid ever since she was six months old and has been compelled to remain out of school the greater part of the time. We have tried different kinds of medicine, but none helped her much. I had taken Lydia E. Pinkham's Vegetable Compound when I was run-down, and it had helped me so much that I thought it might help her at this time. She has gained ever since she began taking it. She attends school every day now and goes skating, and does other out-of-door sports. I recommend this medicine to any one who is run-down and nervous and weak."—Mrs. PARKS, 106 Bond Street, Toronto, Ontario.



Lydia E. Pinkham's Vegetable Compound is a dependable medicine for young women's troubles.

For sale by druggists everywhere.

FACE WOULD SMART TERRIBLY

Hard, Red Pimples Broke Out. Cuticura Heals.

"My trouble was caused by eating apples. My face began to break out with pimples that were hard and red at first and then festered and scaled over. They spread all over my face making it very sore. After the scales came off my face would burn and smart terribly.

"I used everything I could think of without any benefit. A friend recommended Cuticura Soap and Ointment so I purchased some, and in four weeks I was healed, after using two cakes of Soap and one box of Ointment." (Signed) Mrs. Edith Brown, 37 Fortney Pl., Barre, Vt., Sept. 24, 1925.

Rely on Cuticura Soap, Ointment and Talcum to keep your skin clear.

Sample Each Free by Mail. Address Canadian Depot: "Stenhouse, Ltd., Montreal." Price, Soap 25c. Ointment 25 and 50c. Talcum 25c.
Cuticura Shaving Stick 25c.

LOCAL AND GENERAL

Ford Radiators re-nickelel $3.50
Bumpers for any car $1.60
Light rims 30c
MORASH FOUNDRY

VOCAL TEACHING
MRS. HARRY ARMSTRONG
First Street

The Meikle Memorial Cup competition will be held at the Agricultural Grounds, Winchester, Friday October 8th.

• • •

Mr. Alexander Farlinger returned to Kingston this week to resume his studies at Queens University.

• • •

Mrs. Ed. Lavalee returned to her home in Meaford, Ont., Thursday night after spending three weeks with her mother Mrs. Derosier.

• • •

Rev. A. H. McTier and daughters of Trenton were guests of Dr. and Mrs. Louden and Miss Della Snyder this week.

• • •

Miss Grace Meikle leaves Sunday next for Toronto where she will enter the Ontario College of Arts.

• • •

The Ladies Aid Society of Knox Church will hold a Food Sale and afternoon tea on Saturday afternoon, October 2nd. A cordial invitation is extended to everyone bp.

• • •

Miss Horne of Wolfe Island, formerly of the staff of the M.C.I., is spending a few days with Miss A. Barry.

• • •

Miss Olive Zeron, B.A., left Monday for Toronto where she will attend the Ontario College of Education.

• • •

While in town on Wednesday, Mr. and Mrs. Geo. W. Cook of Montreal were entertained at Luncheon at the home of the Misses Mary and Agnes Kingston.

• • •

Mrs. Anderson arrived in town on Thursday to spend a few months with her sister Mrs. Geo. D. Meikle.

• • •

Mrs. Markus Daly of Oswega, N. Y., spent the week end in town with relatives.

• • •

Mr. Angus Macdonald, Labor-Liberal member of parliament for Timiskaming from 1919 to 1925, died of heart trouble on Saturday He was born in Glengarry in 1867, and spent many years in Northern Ontario mining camps.

• • •

Miss Fannie M. Zeron who has been spending the last three weeks with her parents Mr. and Mrs. Jas. Zeron, left Saturday for Baltimore, where she is a nurse in training at John Hopkins Hospital.

• • •

What is without doubt the best stage version of the "Bringing Up Father" cartoons yet evolved by their creator, George McManus, is slated as the next attraction at Music Hall, Morrisburg, Saturday October 9th. The offering is called "Jiggs, Maggie, and Dinty", named after the three principal characters in the world-famous comics. A plentitude of jingling music, novelties, screams, features, song hits, innovations, humor joy laughter and merriment, plus a group of beautiful young women adorned in expensive gowns and costumes are promised. The company of forty people includes an array of headliners capable comedians, and a special scenic investiture.

• • •

Inspector A. G. Sykes and Officer Arthur W. Riepert of Glengarry, made a big haul of contraband goods on Thursday last, when they arrested a man, L. Lamour of Cleveland, Ohio who was driving a Willys-St. Claire touring car, hidden in which the officers found thirty-eight bags of beer, or 740 bottles. The man appeared before Mr. D. G. McDonell, Police Magistrate and pleaded guilty and was given one month in jail and fined $500 or three months additional if the fine was not paid. The car, which is valued at about $3,000 was ordered confiscated, as was also the beer, and they will be sent to the Commission in Toronto.

STALLED

THROUGH INTERFERENCE IN THE TRANSMISSION OR FEED PIPE.

Similar conditions occur in the human body when there is interference with the nerve impulses.

Any organ causing pain or discomfort indicates nerve interference somewhere between the brain and the organ at fault.

CHIROPRACTIC
REMOVES THE CAUSE
CONSULTATION FREE

STEWART FORD, D.C., Ph.T.D.
CHIROPRACTOR
Hours—10-12; 2-5; 7-8;
Phone 116 MORRISBURG

Music Hall, Morrisburg
SATURDAY, OCTOBER 9th
JIGGS, MAGGIE and DINTY



Bringing Up Father

DANDY DANCING
BEAUTY CHORUS
Singers, Dancers, Comedians, Girlies
30 PEOPLE—MOSTLY GIRLS—30

Another shipment of Northway Coats richly furred Marvella, Suedene, Needlepoint and Velour. Specially priced $22.50 to $33.50—D. C. Bush.

• • •

Miss Roberta Henderson left on Sunday last for Montreal where she will attend the Royal Victoria College.

• • •

Miss Helena Meikle left Thursday for Toronto where she will resume her course in music at the Toronto Conservatory.

• • •

A meeting of the Womens Institute will be held in the Agricultural Office on Monday afternoon, Oct. 4th at 3 o'clock.

• • •

Mr. S. G. Way, manager of the Dominion Foundries, located at Tweed, Ont, manufacturers of the famous Diamond Plough Points was in town on Tuesday in the interests of his firm. Mr. Way is also publisher of the "Tweed Advocate."

• • •

Rt. Hon. Arthur Meighen may become a resident of Vancouver, according to reliable information, and resume in the Pacific Coast City the practice of his profession.

• • •

Miss Jean Meikle, daughter of Dr. and Mrs. Wm. Meikle is in Toronto this week attending, as one of the bridesmaids, the wedding of her college chum, Miss Agnes Faill of Stratford.

• • •

Mr. and Mrs. Irwin Hilliard, Miss S. Hilliard, Mr. Jas. and Miss Gillespie were in Cornwall on Wednesday attending the funeral of the late Mrs. J. T. Kirkpatrick.

• • •

While our big business is in Coats and Dresses you will find with us Superior Assortments and remarkable values in Gloves, Hosiery and underwear.—D. C. Bush.

• • •

Dr. and Mrs. A. B. Clayton and baby of Chesterville spent Sunday with Mr. and Mrs. A. E. Springstead.

• • •

Mr. and Mrs. George Mason of Prescott, Mrs. Wm. Russell and daughter, Margaret, Mrs. M. Driscoll of Ogdensburg, were in town on Monday.

• • •

Mr. J. Smyth Carter of Toronto, who has been spending a week with his father, was in Montreal on Tuesday, accompanied by his sister Miss Cora Carter.

• • •

Mr. and Mrs. Wm. Duke, daughter Jennie and son Ernest, who have for the past three years been residents of Morrisburg left on Sunday for Sarnia, where they will in future reside.

• • •

Mr. Jas. Patterson of Rochester, N.Y., spent a few days this week with his sister, Mrs. Swayne. He also spent a few days with Mr. and Mrs. Arthur Swayne, St. Lambert.

• • •

Mrs. Walter Baker and little sons Riley and Floyd who have been visiting her mother, Mrs. Fred Dodge the past week, returned to her home on Long Sault Island, Massena, on Saturday.

• • •

The engagement is announced of Miss Greta Olga, youngest daughter of Mr. J. B. Baker and the late Katherine Anne Dempsey Baker, Morrisburg and Mr. Glen F. Waldorf Morgan, only son of Mr. and Mrs. J. R. Morgan of La Tuque, Que., the marriage to take place at St. James Church, Morrisburg, in October.

• • •

Albert C. Lachapella, aged 52, of Brockville, had his left hand almost completely blown away, received injuries to his head and had part of his left ear shot off when his gun accidently discharged at Lavant, one day last week. He is in Perth hospital in a critical condition. Lachapella was a member of a duck-hunting party, and was in the act of resting his gun gainst a wall when it accidently discharged.

Mr. and Mrs. F. J. Ralph spent Sunday with Mr. and Mrs. Fred Dodge from Winchester Ont.

• • •

An auction sale of milch cows, horses machinery hay grain and many other chattels will be held at farm of James Pruner lot 12, Concession 2, Williamsburg; on Monday October 4th 1926. ac

• • •

Mr. and Mrs. G. B. Gamble and little daughter Enid of Toronto, and Mr. and Mrs. Homer Gamble and family and Mr. and Mrs. Roger Gamble of Massena, and Mr. and Mrs. G. H. Gamble, Prescott were in town on Friday.

BREAD
IS YOUR BEST FOOD
Eat More of It
But be sure you eat the best
TRY FAGAN'S
Fagan's Bakery
Lock Street

COAL & WOOD
ANTHRACITE——EGG, STOVE AND NUT
CANNELL COAL (for open grates.) BITUMINOUS COAL
DRY, HARD AND SOFT WOOD
CARTING & TRUCKING
J. HARTLEY
Phone 99 LOCK STREET, MORRISBURG

THIS IS
Home Furnishing Week
AT
MARSH'S

Wag Sagless Spring; Large Panel Steel Bed; Layer Felt Mattress, regular $42.50—this week price $29.95

12 Gold Seal Congoleum Rugs 9x12, regular $18. Sale price $15.00

Verandah Chairs and Rockers—10 to clear, each $3.95

1 Davenport Suite, 3 pieces, upholstered seats and backs Walnut frames with Cane Panels, regular $175. Sale Price $115.00

6 Wood Frame Springs, regular $10. Sale price $4.95

Special Springs, regular $12. Sale price $7.95

Felt Mattress, regular $12. Sale price..... $8.95

Axminster Rugs, 10 different patterns, 9x9 $40; 9x10 1-2, $45; 9x12 $49.75.

1 Ratton Parlor Suite, 3 pieces, upholstered with tapestry back and seats, baloon cushions, regular $60 Sale Price $38.50

1 Ash sideboard large plate mirror, regular $50 Sale price $25.00

2 pairs fumed oak chairs and rockers, real leather seats regular $20; Sale price, each $15.00

Victor Victrolas and Victor Records. Call and hear the new Orthophonic Victrola and the latest Records.

Sole agent for Ostermore Marshall Mattresses.

We have some good storage space left in our store house. Terms $3.00 per month—12 ft. by 12ft space.

W. Marsh & Son
PHONE 11 MORRISBURG, ONT.
The Finest Horse and Motor Equipment in Eastern Ontario

West End Meat Market
"Home of Quality Meat"

WEEK END SPECIALS

BOSTON ROLLED ROASTS 30c
PORTER HOUSE ROASTS 22c
CHOICE CHUCK ROASTS 14c
CHOICE ROUND STEAK 22c
CHOICE CHUCK STEAK 18c

Extra Special
Sliced Breakfast Bacon - - 30c.

JOHNSTONE & ANDERSON
Morrisburg, 'Phone 74

PLUMBING & HEATING

All kinds of
PLUMBING
and
REPAIR WORK
Guaranteed

I also handle a full line of Stoves and Furnaces at remarkably LOW PRICES.

W. F. SWAYNE
LOCK ST. MORRISBURG
Phone 60

The Service of Sight



J. MILES WHITTEKER
OPTOMETRIST
MORRISBURG — ONT.

Specialist
In correcting Defective Vision and Eye-strain

Phones
Office 18W
Residence 18J

Hours
9 to 12; 1.30 to 5.30
Saturdays 9 to 12 a.m.
Evenings by Appointment

Phone 116—Hours10-12 a.m.; 2-5 p.m.; 7-8 p.m.
Stewart, Ford D.C., Ph. T.D.
CHIROPRACTOR
VICTORIA STREET — MORRISBURG, ONT.

Electronic Reactions of Abrams
Iridiagnosis — Dietetics — Urinanalysis
No matter what your condition, consult me.
CONSULTATION FREE

YOUR NEXT SUIT
Come and make your choice as to Style, Fit and
WORKMANSHIP GUARANTEED
Frank Stewart, MERCHANT TAILOR
MORRISBURG, : : : ONT

YOUR CAR INSURED ?

Perhaps you have never had an accident, but this is no proof that you never will.
WITH YOUR CAR PROPERLY INSURED YOU ARE PROTECTED FROM LOSS CAUSED BY THE CARELESSNESS OF SOME OTHER PERSON

FARM INSURANCE
SPECIAL LOW RATES—THREE YEARS' TERM
ONE OF THE BEST CANADIAN COMPANIES.

T. E. Cleland,
Insurance. Morrisburg.

CELEBRATED SCRANTON COAL



OUR COAL ON HAND
IS MONEY IN YOUR HAND

DELIVERED AT YOUR DOOR
CELEBRATED SCRANTON COAL

Mrs. K. M. McGannon
ESTATE W. H. McGANNON

CELEBRATED SCRANTON COAL
CELEBRATED SCRANTON COAL
CELEBRATED SCRANTON COAL