PRICE 20c

The Iroquois Post

VOLUME 55 NUMBER 10 SECOND CLASS REGISTRATION 1361 WEDNESDAY AUGUST 24, 1977

$1 million in grant money available to Stormont-Dundas

Phase 2 of the Canada Works program, scheduled to get underway this fall, has received a $1,196,801. shot in the arm from the federal government. The department of Manpower and Immigration announced late last week that Stormont-Dundas would be receiving that amount to aid in job creation programs over the next year.

Ed Lumley, MP for the riding has stated his pleasure at the amount designated to the area.

"I hope the constituents of Stormont-Dundas will make maximum use of the $1,196,801,00 available for job creation in our riding," said Mr. Lumley.

"Needless to say, these funds can prove to be an important economic incentive. I therefore strongly encourage all organizations interested in Canada Works to apply, since the program is a constructive way of fighting unemployment."

The Federal Government has allocated $779,000. to Stormont-Dundas under Phase 11 of Canada Works. Along with the $417,802. held over from Phase 1 the total amount available for job creation in the riding is $1,196,801,00.

"The purpose of Canada Works is to create employment. But the program is devised in such a way that the community has the ultimate responsibility of creating job opportunities by initiating projects of social and economic value.

The Federal Government supplies funds to cover labor costs and minor expenses, and in turn social clubs municipalities or any non-profit association whose application is accepted, must see to their project's organization," explained Mr. Lumley.

The final date for submitting a project is August 26. Phase 2 of Canada Works extends for a period of 52 weeks, starting October 31st, 1977.



Home, sweet tent

These four campers were just a small part of the group that enjoyed a two night campout at the KOA north of Cardinal last week. Held under the auspices of Iroquois recreation, two groups of youngsters have visited the campsite in the last couple of weeks. More pictures and story appear on page 7 of this week's Post. From left to right this photo shows Chris McDonell, Bobby Byers, Mark Nesbitt, and Doug Bueley. Post Staff Photo

More than enough rain for the grain

The frequent and heavy showers that have been with us for the last few weeks are turning into a real problem for farmers in the area who are unable to begin the grain harvest. According to Tom Clapp, Agricultural Representative for Dundas County, there is an above average grain crop waiting in the fields to be harvested, but the land is too wet to enable farmers to go on it with machinery.

The grain crop is at its peak now and is being battered by the heavy rains. Over the past week alone, rainfall records for the Morrisburg area have shown a total of 1.44 inches. In the week running from August 7 to 13, Morrisburg experienced 1.05 inches of rain compared to just under half an inch for the northern parts of the country. Rainfall measurements are taken by the Ministry of Agriculture and Food at Morrisburg, Chesterville and South Mountain.

What is needed now, according to Mr. Clapp is dry weather from now, right up until the end of September. We need at least 4 days of dry sunny weather in order to be able to start harvesting grain, and by the time that is done, it will be corn season.

There are about two weeks to go before the corn crop is ready to be harvested and already there are fears that it will never be taken off the land because the ground is too saturated to support any heavy equipment. The crop this year is exceptionally good, in spite of the dryer than usual conditions in the early part of the season.

Mr. Clapp reports that there is also some good second cut hay waiting to be harvested but again, the land is too wet for heavy equipment.

Hydro to go computer?

The hydro bill you receive in the village of Iroquois could well be produced by a computer in the future. Village council heard a report on Tuesday night of a program offered to municipal hydro corporations by an Ottawa based computer firm, Systems Dimensions Limited (SDL).

For a set up fee of $1,300. and a monthly rate of $170. the firm will take the village meter readings, transfer them to computer and program the computer to print out the bills.

The main reason behind this process is to enable Iroquois and hundreds of other small municipalities to churn out the statistics that are soon going to be demanded by Ontario Hydro. Compilation of such information in the traditional methods would be a monumental task each month for one person. The computer could do it in a few minutes as part of the process of preparing the bills.

Iroquois council will study the plan further, but as one member of council stated at the meeting, "We have no choice, it's something we're being forced into, and it's bound to cost more."

Archeologists accused of 'grave-robbing'

Indian graves discovered at Williamsburg

by Jim Millard

Members of the St. Regis Indian band near Cornwall have accused archeologists working near Williamsburg of grave-robbing. The archeologists are from the National Museum of Man in Ottawa and were working under the direction of Dr. Jim Pendergast, assistant director of the museum. They have been excavating the site of a 400 year old Iroquois Indian village south of Williamsburg, and last week turned up the skeletons of 16 indians buried in the village.

In a statement issued through the National Indian Brotherhood on Friday, St. Regis Chief Lawrence Francis stated that his people did not want their sacred burial grounds disturbed, and demanded the return of the 16 skeletons.

According to Dr. Pendergast, as soon as evidence of human remains was discovered, the dig was halted and the local coroner, Dr. J.G. Marston was notified. Federal law demands that if there is any suspicion that the remains are human, a coroner must be called in and his instructions carried out.

Dr. Marston told the Post Monday that he and Dr. Pendergast tried in vain to contact members of the St. Regis band to see what they wanted to do, but that no one in authority could be reached. Because the dig was scheduled to end on Friday, Dr. Marston authorized Dr. Pendergast and his crew to remove the skeletons carefully and take them to the museum for study, with the agreement that they would be given to the indians for burial if and when they indicated that those were their wishes.

The accusations of grave-robbing came as a complete surprise to Dr. Marston who heard the story on the television news, after the indians made a statement to the Canadian Press.

Dr. Marston stressed that all attempts were made to contact the indians before the skeletons were removed, adding that their dignified removal was far better than having them destroyed by a bulldozer when the highway is widened.

The whole matter brings up question of procedure, says Dr. Marston. Something should be worked out as policy to determine if it is possible for any religious, racial or cultural group to impede the study by qualified archeologists of our ancient past.

In a statement that appears on the editorial page of this week's Post, Dr. Marston offers his comments on what he feels is a ridiculous situation.

In all, 16 skeletons were found by the archeologists but nothing can be determined beyond that information until the bones are analysed in the lab. The bodies are presumed to be those of indians who lived in the village around 1550 and were all buried either in or around the longhouses that made up the village. They were buried in the fetal position, with knees drawn up toward the chin, lying on their side.

The skeletons will be studied for three purposes, says Dr. Pendergast. The first is to determine their age, the second their sex, and third to determine, if possible, whether or not they were suffering from any pathological conditions which would still be evident. Some diseases, he stated, would leave tell tale signs that would still be evident to the trained eye.

The cornfield has now been returned to its original condition after a month in the limelight. The land located adjacent to Highway 31 on the Weldon Beckstead farm south of Williamsburg was alive with activity during the last month as archeologists unearthed the remains of a 400 year old St. Lawrence Iroquois Indian village.

The dig got underway on July 15th and finished last Friday. Dr. Pendergast and his associates have been aware for some time of the existence of the village but were forced to do their research this summer before the project to widen Highway 31 destroys much of what remains of the indian village.

Research has shown that the village was inhabited around 1550 A.D. and housed a population of about 1,200. By the early 1600's the St. Lawrence Iroquois, the tribe that inhabited the village had been annihilated, presumably by the Huron Indians, who saw the tribe as an obstacle in their trading routes with the white men at the new settlement of what is now Montreal.

In the 1700's United Empire Loyalists who were farming in the area unearthed a number of indian artifacts. Dr. Pendergast, working from various local history books first dug in the Williamsburg area in the early 1960's and tried several locations before he hit on the Beckstead property.

The purpose of this dig was not to bring back artifacts, but rather, information on how the village was laid out, what its size was, and general information about the lifestyle of the people who lived there.



Meeting the stars of the show

Have Puppet, Will Travel is the name of the show, presented every two weeks at the Brinston branch of the United Counties Library System. Two young people from Cornwall and one from Winchester make up the team that visits the local library branch every two weeks with a different program. In this photo, a few members of the audience have a chance after the show to get a closer look at the "stars".

The next program in the series will be a final extravaganza on Wednesday August 31st at 10:30 a.m. Admission is open to everyone and is free. Post Staff Photo

Hendersons take Premier Exhibitor Award

Dundas Holsteins shown at South Mountain Fair

The County Black and White Show was hosted on Saturday, August 20th by the Mountain Township Fair. The eighty-three head exhibited were judged by John Beerwork of Brome, Quebec. The Grand Champion cow was Jay-Dee Prestige Luch, owned and bred by J. Dwight Dawley, Winchester.

The reserve Champion cow, Haddo MD Vega, was bred by Peter DeJong and owned by Mahlon Zeron and Allison Fawcett. The Junior Champion female, Sunnylodge Senator Dorothy, was bred and owned by Carl and Angus Smith. The Reserve Champion female, Fawcettdale Leprechaun was owned and bred by Allison Fawcett. Of interest would be that both the Junior champions were sired by a Nelacres Johanna Senator.

The premier exhibitor award was won by Lorne and Francis Henderson of Brinston, with the runner-up Angus and Carl Smith of Chesterville. The Premier Breeder Award was won by Carl and Angus Smith with the runner-up being Lorne and Francis Henderson.

The break down on the Class winners as follows:

Bull Calf Class - 1st - Angus & Carl Smith - Sunnylodge Fond Pride Jac; 2nd - Alex Mellon - Kevlyndale Supreme Ensign; 3rd - Eldon Davidson - Wintonia Jac Lad.

Junior Heifer Class - 1st - John J. Bompas - Sunnylodge Star Girl; 2nd - J.F. Casselman - JFC Lena Admiral, 3rd - Denzil Hart - Harthaven Jackie Fury.

Senior Heifer Class - 1st - Lorne & Francis Henderson - Terrdale Rosetta; 2nd - Carl Smith - Sunnylodge Grace; 3rd - Christine Cross - Vangore Admiral Sue.

Yearling Class - 1st - Carl Smith - Sunnylodge Senator Dorothy (Jr. Cahmp); 2nd - Allison Fawcett - Fawcettdale Leprechaun (Res. Jr. Champion); 3rd - Hugh Blaine - Lorilyn Perseus Lee Ann

Heifer, 3 & 4 year dry - 1st - Mahlon Zeron & A. Fawcett - Haddo MD Vega (Reserve Grand Champion); 2nd - Dwight Dawley - Jay-Dee Unique Model; 3rd - Lorne & Francis Henderson - Terrdale Ester Ana

Cow, 5 years, dry - 1st - Dwight Dawley - Fraserholm Rhonda; 2nd - Lorne & Francis Henderson - Terrdale Rhodena; 3rd - Lorne & Francis Henderson - Terrdale Leader Pat.

Heifer, 2 years, wet or dry - 1st - Allison Fawcett - Fawcettdale Edith Lady; 2nd - Carl Smith - Sunnylodge Jamina; 3rd - Carl Smith - Sunnylodge Fond Vickie

Cow, 3 years, in milk - 1st - Carl Smith - Sunnylodge Brigitte; 2nd - Lorne & Francis Henderson - Terrdale Juliette; 3rd -

see Holsteins Pg. 8

the EDITORIAL

The Iroquois Post

AND MATILDA ADVOCATE

Published every Wednesday at Iroquois, Ontario

Member of CWNA Member of OWNA

Subscription Rates : $8:00 year in Canada; $15.00 in U.S.A.

BRIAN J. DWYRE, PUBLISHER

JIM MILLARD, EDITOR

PUBLISHED BY

IROQUOIS PRINTING LIMITED

A DIFFERENT PROPOSAL

The following press release was sent out to all members of the media as part of the advance publicity for the general council of the United Church of Canada, being held this week in Calgary.

A memorial (resolution) from the Saskatchewan conference of The United Church of Canada to the 27th general council, meeting in Calgary late this month, takes a no-holds-barred approach to commercial advertising. It would do away with almost all of it.

The resolution asks general council to:

1. "Go on record as opposing the present proliferation of advertising and its major role in the support of the media.

2. "Urge the government of Canada to take appropriate action towards affecting the elimination of tax concessions for advertising costs in Canada.

3. "Urge the government to initiate a reduction of paid advertising in all media with a view to replacing it as the chief source of revenue for the media."

The conference gives 11 reasons for its strong approach.

Among them:

"Advertising encourages excess. The Canadian way of life, encouraged by advertising, results in our being the eternal suckers.

"Advertising and the media in Canada portray a false image of an affluent society that is only real for the four per cent at the top.

"The price tag for advertising is too high -- in 1976 it was $101 per capita. It is estimated that in 1976 ad revenues amounted to $2.3 billion.

"We can hardly pretend that we have freedom of speech when so much of the revenue for our media comes from advertising (TV--93 per cent). There must be a safer and better way to pay for our media.

"Advertising is guilty of sexual stereotyping.

"Advertising is a factor in the increasing use of consumer credit, which adds to inflation and also brings many individuals and families into great financial difficulties.

The thoughts expressed in the wording of the resolution make for some interesting reading, but otherwise lack very much in the way of concrete proposals. It's fine to condemn advertising as one of the major evils of our time. Some of the reasons for the proposed elimination of advertising are actually valid, but those who have prepared the resolution fail to provide any alternatives.

Good or bad, advertising is what keeps the ball rolling in most countries of the free world. If advertising were to disappear, so would millions of jobs in virtually every industry.

We feel that if those responsible for asking the General Council to pass such a resolution of the country, they should come down off their cloud and make some realistic proposals towards the improvement of advertising. To urge its absolute elimination is unrealistic and narrow-minded to say the least.

We welcome comments from our readers on both the resolution and our comments on it.

You too can measure up

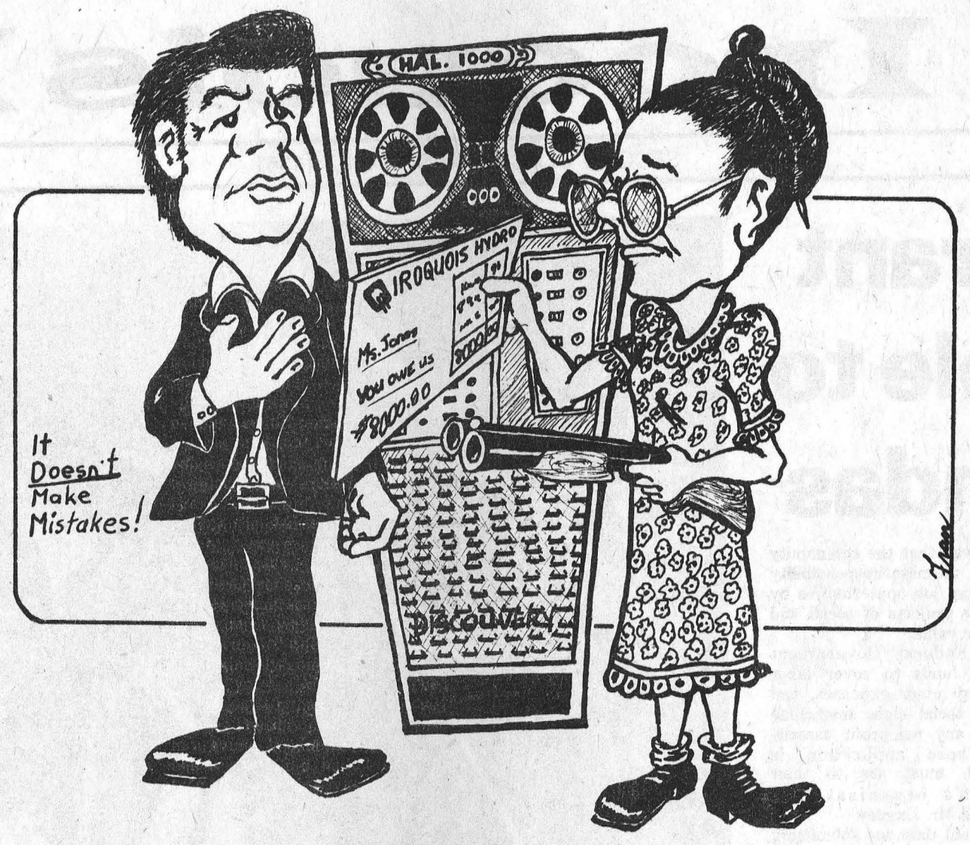

100 LINES

by J.M.

We've had some response to a request for places to avoid and places to stop at when travelling this summer. This one comes from Rev. Francis Gooch, rector of St. John's Anglican Church. He advises readers that if travelling along Highway 7 near Lindsay, an excellent place to stop for a meal is "the Villa". It's located between the west limits of Lindsay and the village of Oakwood and features home-baked bread, rolls, and pastry. One item on the menu, the char-burger is a charcoal broiled steakette on a home-made roll with cheese optional. Mr. Gooch says it is a meal in itself. But don't stop on Monday because the Villa is closed. If you have a particular rip-off or a good deal to pass along, drop a note to 100 lines.

The Muscular Distrophy Carnival that was planned for Saturday at the Hall home on Caldwell Drive was an unfortunate victim of the cold cloudy weather. Very few youngsters turned up to take part in the numerous events that were planned so the organizers are going to have another go at it this Friday. If your youngsters are looking for something to do, give them a handful of change and send them on their way. The Carnival is being held to raise funds that will be donated to the Jerry Lewis Telethon for M.D. on Labour Day weekend. Donna and Amy Hall and their assistants will have a variety of things from bean bag toss to ballons and popcorn, and hopefully the weather will co-operate.

The heavy rains we have been having lately are making it pretty difficult for farmers to harvest any of the excellent crops of grain and corn that are waiting to be cut. It's also making even more unlikely the completion of Mount Carter, the 90 foot high pile of clay that sits waiting for daredevil Ken Carter to make his long-awaited jump over the St. Lawrence. We're pretty skeptical about the whole thing, not because it's not possible to jump over the river -- anything can be done if there's enough money available along with the modern technology. It's just that with a little over four weeks to go, we can't see how all the necessary preparations could be completed in time for such an event.

The first of the new Metric road signs are beginning to appear throughout the area. By the first of September most will have been converted and the fun will have just begun. A story in the newest Maclean's Magazine notes that if you didn't adapt well to the changeover from Fahrenheit to Celsius temperatures, you'll see that the worst is yet to come. Speed limit signs, too will be changed, making life on the highway more than a little aggravating for motorists who would rather fight than switch. It promises to be an interesting few months as drivers and the police alike try to sort out who's speeding and who's not. Just a reminder though, if you're doing over 100km. per hour you're likely going to get a metric ticket payable in regular old dollars.



Bill Smiley

I tee off on golf

by Bill Smiley

A great many people look down their noses at the game of golf. Scornfully they ask: "How can an adult with a mind walk around a few acres of manicured pasture hitting a little white ball with a long stick?"

And I am inclined to agree with them. It's a silly game and at least once a week I determine that I'm going to quit. But it's just about as easy to quit golf as it is to quit smoking.

It's a game that reduces strong men to tears of impotent rage and turns honest women into cheats who move their ball from a bad lie when nobody is looking.

Even the parlance of the game is ridiculous, combining terms from the butcher shop (hook, slice, shank) with those from an aviary (birdie, eagle) and those from a horror movie (bogey, scull).

It's an expensive game. Membership in a club can run from $300 a year to $5,000 or more. Even the basic equipment can easily run to $500 for clubs, cart, bag, shoes.

Those who don't belong to a club can pay as you go, eight or 10 dollars a round, and add to that three $2 balls lost in the bush and a couple of drinks in the club house and you're getting up around $20 for four hours of muttering at a little ball, pursuing a little ball, and occasionally hitting that little ball so sweetly that nothing can quite compare with the feeling, and you are hooked all over again on the silliest of sports.

Come to think of it, golf isn't a sport, any more than chess is. It's more like a way of life. And there are a lot worse ways of life. For a teenager, once bitten by the bug, it's like a disease. But a kid who has played 27 or 36 holes of golf on a Saturday is not very likely to be out smashing windows in the local school on Saturday night. He's too pooped.

For the old-timer who plays nine holes every day with his foursome of cronies, it's a lot better life than sitting around the Legion Hall or the beverage room grousing about the government. He still has a challenge. He knows perfectly well that one of these days, if the wind is right, his arthritis isn't acting up, and the dam' club will connect with the dam' ball often enough, he can bring his score down equal to his age.

An 80-year-old can still play golf and enjoy it, but you don't see too many of them surfboarding or parachute jumping.

Of course, it's an evil game. I've heard it rumored that there is sometimes betting involved, especially among the older guys, sometimes staggering wagers of as much as a nickel a hole.

And then, of course, it's a dangerous game, physically, emotionally and psychologically, you can be thumped on the head by a golf ball traveling about 300 miles an hour.

You can be struck by lighting right at the top of your backswing, if its storming. Some golfers have gone into sand traps and never been seen again.

Emotionally, it can turn a calm college professor, the epitome of reason, into a raging maniac who is capable of throwing all his clubs into a water hazard and stalking from the course, purple-eared. I have seen one of the sweetest-natured chaps I've ever known, after hitting the ball three yards three times in a row, put his foot in the middle of a perfectly good four wood, bend it double, and hurl the crippled club deep into the nearest woods. I have heard a poised young matron, a regular churchgoer, using language on the golf course that would curdle the blood of a drunken Danish seaman.

And if the game doesn't scar you physically and or emotionally, it will probably destroy you psychologically.

There are 40 people watching as you take your three practice swings, each one a marvel of symmetry, a machine that is grooved and oiled.

You step up to the ball and hit it 60 yards straight up and 20 feet ahead of you. Or right over the fence on to the road. Or straight into the woods. While the gallery snickers discreetly and you desperately try to grin nonchalently.

It can get worse. Your wife, whom you can outdrive by 60 yards, steps up and hits a beauty right down the middle, and then gives you one of those looks. Marriages may be made in heaven, but they can become unmade on a golf course.

Golfers do have a couple of things going for them. For one thing, they're extremely generous. They'll tell you, without charge, what is wrong with your backswing, your downswing, your stance, your grip and the kind of balls you are using.

For another, they're tough. They wouldn't think of walking to church in the rain, but they'll play 18 holes in a torrent. On sultry summer days when people are dropping with heat stroke, and on cold fall days when people are huddled by the fireplace, the golfers are out there, hacking and hewing around the course.

Well, there you are. The game is silly, expensive, evil and dangerous. Golfers run the risk of being scarred for life in one or more ways and should be locked up for their own safety. I'm definitely going to quit.

And yet ... And yet ... The other day I had three good drives. Tuesday my putting was improving. Wednesday I'd have had a birdie if I hadn't hit the tree. Yesterday I was chipping well.

I think maybe I'll give her one more go. It's all got to come together one day. Surely.

Coroner comments on 'grave-robbing' statement

The following statement was written by Coroner, Dr. J.G. Marston in light of claims made by the Indian Brotherhood that archeologists working near Williamsburg have disturbed indian graves with no regard for religious or cultural beliefs.

My tale begins peacefully enough in the sun dappled cornfields south of Williamsburg. Like everyone else in the area, I had noted with more than casual interest, the progress of the archeologist, Dr. Pendergast, in his discovery of an ancient native village. When he discovered, amongst the pieces of pottery, skeletons buried the scene took on a different cast. As coroner, official notification was made to me of his find. I toured the site, ascertained that he had indeed discovered several of these relics. He stated that this find was actually anticipated, as it appeared the village had been used by these people for probably several generations.

An effort was made then on the 16th and 17th of August to interest the local Indian community in the find, to see whether they wished to claim the remains of their ancestors but to no avail. Because further archeological work would be made impossible by the arrival of the bulldozers to widen Highway 31 later this month, a quick decision was necessary. The remains were thus removed with due care and transported to Ottawa for study in the National Museum.

If calm, logic and honesty were to prevail, this is where the story would have ended. You can then imagine my surprise when Canadian Press, CBC news, T.V. blasted forth the phrase "grave robbers" in a release from the politic "Indian Brotherhood" organization in Ottawa. "Dr. Pendergast disturbs ancient Indian graves" etc...This nonsense has made me rather cynical of the media. It is apparently not the truth that sells - as it is so often so boring and colorless. Print and broadcast silly, hysterical charges and you're in business.

Once having regained my cool and calm, I realized that there is a genuine problem, and one which I suspect is not covered clearly enough in our existing laws.

Can a racial, national or religious group over-ride an academic effort by our National Museum to fill in some of the gaps of our ancient past? Personally, I don't think we should bow to this calculated, press-orientated campaign, which appeals more to the emotions than rational human judgement. Giving in to this pressure would deny the country's scholars the freedom they require to accomplish their work.

Vision examination necessary

Contrary to old myths, crossed eyes do not correct themselves even though they sometimes appear to do so. After the age of one year, a child's eyes begin to coordinate, and it is from that time until age six that crossed eyes are most likely to occur. Any deviation lasting more than a few minutes or happening with any frequency is abnormal, and the child should be taken to a vision professional for an examination according to the Ontario Association of Optometrists.

☐ VILLAGE SQUARE By Chuck Stiles



"I DON'T WANT TO GO TO SCHOOL~I CAN'T READ!"

OTTAWA and Small Business

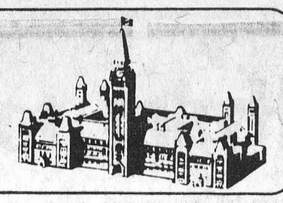

An Academic Thinks Small

by JIM SMITH

In 1846, a fellow named Abraham Gesner developed a new fuel. He called it kerosene oil. Abraham Gesner, incidentally, lived and worked in Prince Edward Island.

In 1869, someone named George Desbarats developed the world's first half-tone method of reproducing photographs. George Desbarats, as it happened, lived and worked in Montreal.

In 1951, a Dr. Harold Johns developed the cobalt bomb method of treating cancer. Dr. Johns lived and worked in Saskatoon.

Gesner, Desbarats, and Johns were all social giants. Yet they represent only a small portion of the many Canadian entrepreneurs who have changed the world. Typically, they were small, independent businessmen.

Most of our great achievers have been independent businessmen. They worked without adequate funding or official encouragement. They turned out everything from Pablum to snowmobiles under difficult conditions while big business was importing ideas from abroad.

Dr. Rein Peterson, a professor at Toronto's York University, is one of the first scholars to delve into the small business community. Peterson has travelled through Europe and Asia and from one end of Canada to the other during the past year. By now, he knows as much about Canadian business as any academic in the world.

Peterson's experiences and insights are now available in a newly released book titled "Small Business: Building A Balanced Economy". His conclusions are disturbing. Large firms, he explains, do not develop because they are more efficient; instead, "the growth of corporations is the result of a very basic urge on the part of many businessmen to succeed by expanding."

"Large firms," Peterson found, "have, as a whole, a higher import propensity (both for capital goods and raw materials), so that small firms tend to generate relatively more jobs at home."

And, finally, Peterson drops his biggest economic bombshell. "The next generation of whiz kids," he writes, "will be those who make a big business grow efficiently smaller by selling off bits of the corporation. Where it has been fashionable for a company to boast how many workers it employed and therefore how powerful it was, it will become fashionable henceforth to boast how much work it has subcontracted out and how much more profitable it is."

Time and again, Peterson slams our economy for its emphasis on big business and big government. We are two generations behind the Japanese who have created a thriving small business-oriented society, he charges. Our hope for the future lies in small business – but our economic policies solidly favour big business. His findings, in short, support the social philosophy of the Canadian Federation of Independent Business, Canada's leading voice of small business.

Peterson may think small – even his publishing house, Press Porcepic, is an independent business – but his market is far from tiny. Even before the first copy rolled off the press, Press Porcepic had orders for almost 70,000 copies, easily a record for a first run in the Canadian book trade.

Ontario Scholars at Seaway District High

C.C. Hart, Principal of Seaway District High School received confirmation from the Department of University Affairs that the following students have been designated as Ontario Scholars.

This is a record for Seaway District High School by having a total of fourteen Ontario Scholars, the greatest number in the history of the school in any one year.

ACADEMIC REQUIREMENTS FOR AN ONTARIO SCHOLAR

A student who has obtained an aggregate of at least 480 marks in any approved Honour Graduation level courses having a total value of six credits. A student must obtain at least an average of 80% on the six papers.

AWARDS

A successful student will receive an Ontario Scholar Diploma and an award of $100. These will be presented at the Commencement in October.



Rita Baelde, daughter of Mr. and Mrs. John Baelde, R.R. 1, Morrisburg received 82.3%. Rita will be attending Queen's University and will be specializing in Health and Physical Education.



Judy Balint, daughter of Mr. and Mrs. Peter Balint, Iroquois, received 80.0%. Judy will be taking Occupational Therapy at Queen's University.



JoAnne Christenson, daughter of Mr. James Christenson, Morrisburg received 85.8%. JoAnne will be attending Guelph University specializing in Family and Consumer Studies.

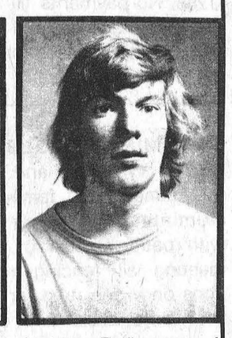

Jamieson Findlay, son of Mr. and Mrs. David Findlay, Morrisburg received 82.5%. Jamieson will be attending Queen's University specializing in Arts (Honours).



Mary Howald, daughter of Mr. and Mrs. Robert Howald, Morrisburg received 89.0%. Mary will be attending Wilfred Laurier, specializing in Science (Honours).



Susan Jordan, daughter of Mr. and Mrs. James Jordan, Morrisburg received 84.3%. Susan will be attending Queen's University specializing in Languages.



Stephen Lee, son of Mr. and Mrs. Joe Lee, Morrisburg received 90.2%. Stephen will be attending University of Toronto, specializing in Natural Science.



Kevin MacIntosh, son of Mr. and Mrs. John McIntosh, Williamsburg received 84.5%. Kevin will be attending Guelph University specializing in Science (Engineering).



Nancy McCaslin, daughter of Mrs. Ford McCaslin, Iroquois received 87.0%. Nancy will be attending Queen's University specializing in Commerce.



Elizabeth McIntosh, daughter of Mr. and Mrs. Carman McIntosh received 88.2%. Elizabeth will be attending Queen's University specializing in Arts.



Mark Stevens, son of Mr. and Mrs. Fred Stevens, Morrisburg received 89.3%. Mark will be attending Queen's University specializing in Science (Honours).



Heather Hutchison, daughter of Mr. and Mrs. Hugh Hutchison, Morrisburg, received 83.5%. Heather will be attending Queen's University specializing in Arts.



Gary MacDonald, son of Mr. and Mrs. William MacDonald, South Mountain, received 89.1%. Gary will be attending Guelph University specializing in Science.

Lesley Cameron, daughter of Mr. & Mrs. Myles Cameron, Morrisburg received 86.6%. Lesley will be attending Queen's University, specializing in Science (Honours).

Ont. milk producers get a raise

Ontario dairy farmers are to receive a price increase of just over three per cent of 42 cents per hundredweight for the milk they produce for table use, effective September 16.

In announcing the increase, the Chairman of the Ontario Milk Marketing Board, Kenneth G. McKinnon, stated that for several years the Board has determined the price to its producers for raw milk by using an economic formula as a guide.

"Recent available information, ation," he said, "indicates that milk producers' incomes are lagging and they require an immediate but modest increase to help offset their cots increases."

Mr. McKinnon noted certain increases in the cost of producing milk since the last increase to dairy farmers on April 1 of this year.

"Since April," he said, "significant increases have occurred in the cost of electricity and fuel, both commodities used extensively on dairy farms. In addition, equipment and repairs, labor, feed costs and property taxes have been increasing."

The increase in the producer price is in compliance with the Anti-Inflation Board guidelines.

Mr. McKinnon also pointed out that the Board is always concerned with the maintenance of an adequate supply of milk for the consuming public.

"The new price levels," he said, "should guarantee consumers adequate milk supplies for the months ahead and the low level of the increase was only possible because of the good job that producers are doing in managing their farms."

As there is no government regulation controlling the level of the consumer price for milk, the amount of the increase at retail outlets is dependent on the forces of competition.

"For this reason," Mr. McKinnon concluded, "we do not know what the final consumer price increase will be."

The 42 cents increase per hundredweight raises the farm price for raw milk in Southern Ontario from $12.61 per hundredweight to $13.03 per hundredweight and in Northern Ontario from $13.18 to $13.60 per hundredweight. There are 38.7 quarts of milk per hundredweight.

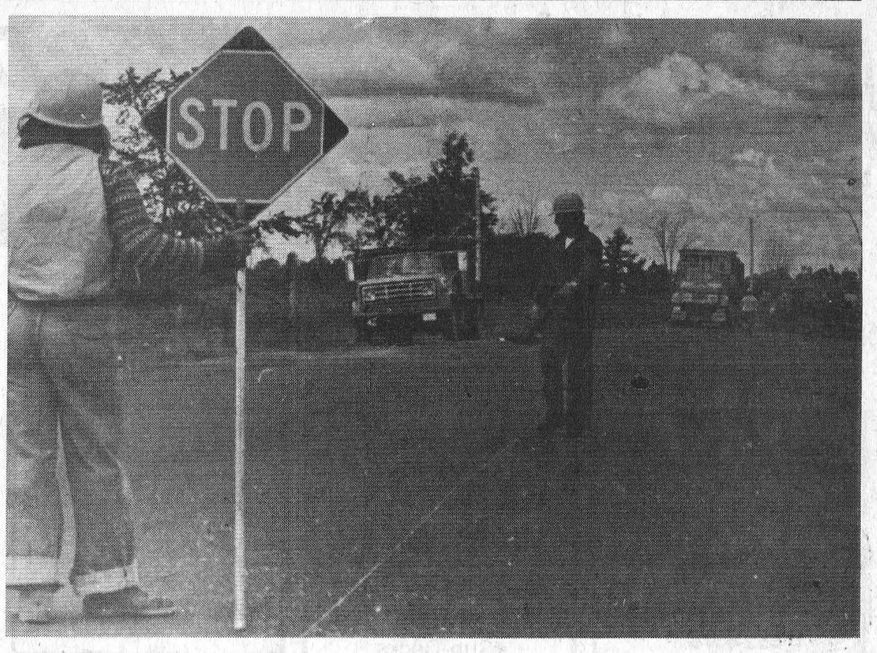

A second layer of pavement is being applied to Highway 2 from Iroquois to Morrisburg this week, as part of an overall program to upgrade the road. New exit ramps, approaches and culverts have been installed in both communities and according to Ian Lackie of Smith's Construction in Arnprior, contractor for the project, things are on schedule. The heavy rainfall has slowed the job by a day or so, he reports, but barring any problems, work will wind up around the 1st of September.

Pee Wees wait for final game

The Iroquois Pee Wees are waiting until next Monday night to find out if they will be the winners of a double knockout ball tournament sponsored by Russell this past weekend.

With the last game scheduled to begin past midnight on Sunday night, it was decided to postpone the event until Monday, August 29th at 7 p.m. in Russell to choose a winner.

At that time, Iroquois Pee Wees will meet the team from Parkwood Hills. The first Iroquois game on Saturday was against the team from Greely, a game that Iroquois won by a score of 12-2 in 7 innings.

Following this game, the Iroquois team played four more, with only a 15 minute rest between games.

They lost to the Parkwood Hills team by a score of 10 to 3, then took on Winchester, winning by a score of 4 to 3 in 8 innings.

The next game was against the host Russell team, with Iroquois the victors after 7 innings by a score of 7 to 5. The last game of the day saw Iroquois beat Parkwood Hills 7 to 3 in 10 innings. The winning team will receive a trophy, as well as medallions and crests for all players.

Doris & Gerald Erratt honoured honoured on 25th anniversary

Mr. and Mrs. Gerald Eratt of Riverside Heights were pleasantly surprised on their silver anniversary with a party held at the Morrisburg Civic Centre on August 13th, 1977. The hall was attractively decorated with bells, streamers and silver messages of congratulations.

The bride and groom of 25 years and daughter Cheryl, were entertained to dinner at the Ponderosa, Cornwall by son Brian, after which they arrived at the party. Doris and Gerald were escorted to the front by Brian and Cheryl. Corsages were pinned on Doris, on Cheryl, Mrs. John Eratt (mother of the groom), and Mrs. Jim Fulton, sister of the groom who was bridesmaid. Also present was Charlie Simser, brother of the bride, who was best man. Eugene Benware was Master of Ceremonies for the occasion.

Brian paid tribute to his parents and presented them with the keys to his car and a key to a luxurious bridal suite, reserved at the Parkway Inn, Cornwall.

Eugene Benware presented them with a purse of money, on behalf of the Simser family, towards a trip to Nashville or Wheeling. Some gifts received were three beautiful silver trays, a silver dish and a serving dish with silver spoon. On behalf of the Riverside Snowmobile Club, Bill Beckstead and Garnet Keeler presented an appropriate silver plaque engraved with names and date. Money gifts were also received. The gifts were displayed on a table centered with a lovely 3-tier anniversary cake decorated with red roses, and 2 silver candles. A special anniversary book signed by the guests was made by Sylvia Simser.

A delicious lunch was prepared by Riverside Heights Women's Institute. Music was supplied by Dave Millward.

Relatives and friends attended from Harrisville, N.Y., Richville, N.Y., Winchester, Williamsburg, Trenton, Ottawa, Iroquois, Hawkesbury, Inkerman, Prescott, Chesterville, Richmond, Ingleside, Cornwall, London, Heckston, Brinston, South Mountain, Finch, Mountain, Hallville, Kemptville, Bowmanville, Kars, Manotick, Morrisburg and Riverside Heights.

test vital

Accident proneness in a child may be related to his vision.

Accidents can be considered symptomatic and indicate the need for a professional vision examination.

Any pair of eyes not working together perfectly is a threat to safety, according to the Ontario Association of Optometrists.

Agricultural Report

AUGUST 14-20

	CHEST.	STH. MTN.	MORRIS.
Heat Units	133	135	124
Accumulation To Date	22.89	23.31	21.94
Rainfall	1.41	1.30	1.44
Accumulation To Date	13.71	11.07	13.27

MONUMENTS Canadian And Foreign Granites
LETTERING, ETC.
BROCKVILLE CEMETERY MEMORIALS LTD.
Authorized Rock Of Ages Dealer
contact
Landon McInnis
R.R. 1, IROQUOIS Phone 652-2257

Most things that come in litres pour, splash & spill

CHARLES W. MARSDEN
FUNERAL SERVICE
IROQUOIS 652-4452 CARDINAL 657-4848
ASSOCIATE - W.E. FITZSIMMONS

CLEARING
1977 Model
Color and Black & White
Televisions.
Prices Reduced
W.L. Peters Appliance
Sales & Service
152 KING ST.W.,PRESCOTT 925-2257

LET'S MAKE A DEAL
ON 1977 New Cars & Trucks
Make yourself a deal & buy now before the 1978 models arrive and save yourself $$$$$ as there will definately be an increase
Over 65 NEW Cars & 20 New Trucks to Choose From
Upper Canada Motor Sales
543-2925, Morrisburg
Corner of Hwy. 2 and 31

GOOD BUY SUMMER Food Sale
Try Us for Custom Cutting & Wrapping Beef & Pork

Success SLICED PEACHES 28 oz. tin 51c	Cottonelle TOILET TISSUE 4 roll pkg. 99c	Chase & Sanborn INSTANT COFFEE 10 oz. jar $5.69
Catelli Mac & Cheese Dinner 7¼ oz. pkg. 5/1.00	Kellogg's 4 MINUTE FUDGE Maple Flavour 10 oz. pkg. 76c	Pre-Basted Frozen Young TURKEYS 8 to 12 lbs. 96c lb.
Betty's CRUSTY LOAF 16 oz. 39c	Sunny concentrate Frozen Lemonade Pink or White 12 oz. tin 3/97c	York Frozen French Style WAX BEANS 2 lb. pkg. 89c

Ont. No. 1 POTATOES 10 lbs. 55c	BOLD Powdered Detergent 80 oz. $2.49	CELERY Can. No. 1 Size 24 39c	Eddy's Wood Utility MATCHES 450 pkg. 49c

YOU'LL SAVE AT
SAVERS' M&M
IROQUOIS SHOPPING PLAZA

IT PAYS TO ADVERTISE...ADVERTISE WHERE IT PAYS...
WANT ADS!

BUSINESS DIRECTORY

FRIENDS ARRIVING? Make Reservations AT THE Iroquois Motor Motel 652-4176
AIR CONDITIONED COLOR TV SWIMMING POOL

GENERAL CARPENTRY
•Renovations
•Repairs
•Sun-Decks
Doug Plumadore
652-2359

While on your holidays
Enjoying the fun
Why not leave your dog
In a nice cool run?
TELGOR KENNEL
Smith Road
R.R. 1 Morrisburg
Phone 543-2290
3-ctfa

Mac's
Texaco
Licensed Mechanic
Iroquois Plaza
652-2000


Store No. 1 Sizes 5 - 20
Store No. 2 Sizes 12½ - 52
Full assortment of coats, sportswear, gowns, dresses, loungewear, and purses.
Edie's
HOUSE OF FASHION
Morrisburg Shopping Plaza

HAINSVIEW TRUCKING & CONSTRUCTION
Sand-Gravel-Stone-Sandfill-Topsoil-Fill for Weeping Beds-Weeping Tile Stone
Loader and Dozer Rental
Backhoe
Truck Rental
PHONE JOHN RIDDELL
652-2139
We now do Electric Welding

DOUG'S TOWER & ANTENNA
Free estimates on NEW INSTALLATIONS AND REPAIRS
Doug Reynolds - Iroquois
652-4332 652-4577

Complete Septic Tank Installations and Repairs
Licensed 1 and 2 -
Free estimates
excavating-trenching-land clearing
shoreline improvements-landscaping-sod-patios-backfilling
BY CONTRACT OR HOURLY
sand-gravel-topsoil-stone
lowbed floating service
water tank truck service
LEE SHAVER and SONS
R.R. 2 IROQUOIS 652—4224
In business in Iroquois area for 30 years

ART SANGER
Upholstery Shop
Recover, Repair and Cover Kitchen Chrome Chairs
FREE ESTIMATES
Corner of Duncan St. and Lakeshore Drive, Mariatown
543-3266

ALFRED LINK CONSTRUCTION
R.R. 2 BRINSTON
652-4127
Sand - Gravel - Stone
Top Soil - Sandfill
Manure for Flower Beds and Gardens
Backhoes, Dozers, and Truck Rentals
Class "A" License for installing complete Weeping Beds.
"Free Estimates On All Jobs"
All Jobs Cash
Unless Otherwise Arranged

For All Your Plumbing & Heating
Lyle Jacobs
247 Henry Street
Cardinal
657-4706

WEAVING - POTTERY AND PAINTING
The Country Studio
MARION GLEESON
PHONE 652-4594
Open 9-7 - 7 Days a Week
LAKESHORE DRIVE
5 Miles West of Morrisburg

Carman Refinishers
Furniture refinishing
Stripping Repairs
Free estimates
Iroquois 652-4602

Light Towing
O.A.A. Affiliated
PRUNNER'S AUTO CARE
Licenced
Car Dealer
Service by
Licensed Mechanics
Lawn & Garden Equipment
New 'N' Used
Hunter
Alignment Service
Trailer
Hitch Building

PHONE [613] 652-4566
3/4 Mile West on Broken Second
R.R. 2, Iroquois

Lloyd McMillan
EQUIPMENT RENTAL
Backhoe, Truck, & Trackloader
Sand, Gravel, Topsoil, Stone Sandfill, Clayfill
Class 1 License for installing complete weeping beds
Landscaping & Snow Removal
R.R. 2 Iroquois
Phone 652-4649

ROBERT BOYD
SEPTIC TANK SERVICE
Pumping, Cleaning and Repairs
24 Hrs. Emergency Service
R.R. 3 PRESCOTT, ONT.
925-5341

Be Sure
Play it Safe With Your Car

A Complete Automotive Service
IROQUOIS ESSO
652-2323

AQUARIUS HAIR STYLING

Hair Styling for Women and Men
Iroquois Shopping Plaza
Prop. - Liz Asselin
652-4466

MODERN ELECTRIC MOTOR SERVICE
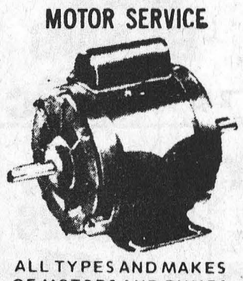
ALL TYPES AND MAKES OF MOTORS AND PUMPS REPAIRED AND REBUILT
Reconditioned Motors for Sale
PHONE 925-5179
J. L. BUEHLOW. PROP.
270 Edward Street
Prescott

CONTACT US FOR RATES ON
Farm Fire Insurance—Dwelling, Contents, Outbuildings, Cattle & Machinery.
LORNE MELLAN
BRINSTON ONTARIO

AL'S BULLDOZER & GRADER RENTAL
652-2159

You too can measure up

FOR SALE

STOVE, 2 yr. Fridge, Washer, for sale. 652-4923. 6-tfc

3 BEDROOM MOBILE HOME - 12' X 65', some furniture, monthly payments $150. Call 443-3820. 6-4c

COMPLETE In-ground pool kits available at reasonable prices. Also a complete line of pool chemicals and accessories. Available at Garry Murphy Sales and Services, Brinston, 652-2337. 2-tfn

ARTHUR FAWCETT AND SONS, cartage and equipment rentals. R.R. 2, Iroquois, Ont. 652-4983. 24 hour service. 33-tfc

WE ARE LOOKING for a boy or girl to deliver the Citizen in the village of Morrisburg. If you know of any ambitious person who would like to earn extra spending money, prizes, and trips, please contact the Citizen at 1-800-267-9511 at no charge to you. Ask for circulation department. 10-2c

1973 CHEVELLE, 4 door Sedan. Bank of Montreal, Iroquois, 652-4357.

WE PAY THE HIGHEST prices for Copper, Brass, Radiators, Batteries, Lead, Mercury, etc.
Charles Benovoy, 2½ Miles West of Iroquois on Highway 2. 652-2238. 2-10c

POURED SILOS - Steel Silo and Precast concrete. Slurry tank manufactured by Oxford Farm Silo's. Authorized Dealer Gary Murphy Sales and Service Limited, Brinston 652-2337. 4-tfc

PLUMBING SUPPLIES; Myers water pumps; water conditioners to remove hardness, sulpher taste and odour, rust, sediment; chemical pumps for chlorine treatment.
Garry Murphy Sales and Services Ltd. Phone 652-2337 (evenings 652-4064). 2-tfn

SWIMMING POOLS - 1977 models. Slightly scratched in transport. Fully warranted. complete with pump, motor, filter, fence, walkway and deck. Suggested retail price $2,295 - available at pre-season special of $1,288. Call now for early installation. Call collect anytime. 1-416-663-9508. 34-TFN

PIANOS - TUNING AND REPAIRING. Also new and reconditioned Pianos. Phone Gilmers Piano Shop, Kemptville. 258-2624. Before 9 a.m. or after 4:30 p.m. 32-tfn.

6 DOUBLE HUNG ALUMinum storm windows (white enamel). Size 22" x 65". Like new $20.00 each. Phone 652-4535. 9-2p

POURED SILOS - for sale. Silo and Precast concrete. Slurry tank manufactured by Oxford Farm Silo's. Authorized dealer. Gary Murphy Sales and Service Ltd., Brinston. 652-2337.

BROTHER MANUAL TYPEWRITER, excellent condition, complete with case, $75.00. Telephone 652-2449. 10-1p

FOR SALE

TOMATOES - Pick your own. 8 cents per pound. Dentz Orchard and Garden 10-1c

1 THRASHING MILL, 1 Manure Spreader 160 bu. P.T.O., 22 ft. Grain Auger. All in good shape. 1 Wringer Washer. Phone 657-4624. 10-1p

RELIABLE BABYSITTER will babysit in your home week days. Referances available. Apply 774-5150. 10-2p

YOUNG EXPERIENCED WORKER wishes to seek employment in any domestic field; including babysitting, housekeeping or helping out an elderly lady. Have driver's license. Call Saturdays, 652-4722. 10-1p

FREE PUPPIES, 5 males and 1 female, call 652-4895. 10-1p

HELP WANTED [Full or Part Time] Ladies and Men - Any Hours - Work in your own neighborhood. Easy Work - EARN - $3-5 per hour. For information call: 652-4129. 10-2p

SHEFFIELD HOUSE - Kemptville Retirement Home. Elegant but homey. Full personal service, $13.00 daily. 1-822-1390. 10-tfc

DISCO, ROCK & COUNTRY Hits from the 50's, 60's & 70's, for booking phone Dave Millward at 345-0613. 10-tfn

WILL BABYSIT in my home. 652-2037. 10-1p

PAPERING, PAINTING, PANNELING - Joseph (Robert) Marchant. R.R 2, Brinston. 535-2473. 10-8c

WANT YOUR PLOWING DONE? Call Fred Zandbergen. 652-4636. 10-4p

TYPEWRITERS - students before you go back to school, consider buying a typewriter. Two Smith Corona portables for sale. Both in working order, one only 2 years old. See them at the Iroquois Post. Ask for Jim Millard. 10-1nc

350 KAWASAKI - 3500 miles, very fast. Excellent condition. 652-4002.
1973 Arctic Cat El Tigré 340. Excellent condition. 652-4002. 10-1p

1973 FORD PINTO. Automatic, radio. Excellent condition. Asking $1,500. or best offer. Phone 652-4550 or 652-4355 after 6:00 p.m. ask for Bill. 10-1nc

2 PAIR ADIDAS SOCCER SHOES - black leather with yellow stripe. Size 7 and 8½. Like new.
1 Youth's Adidas training suit - size medium. Phone 652-4413. 10-2p

1970 VOLKSWAGON CAR, motor recently overhauled. New tires and new battery. Tape deck. As is, apply 652-4233. 10-2p

TRY US for custom cutting and wrapping Beef and Pork. Saver's M & M, Iroquois. 10-1c

FOR SALE

SWIMMING POOLS - 1977 models slightly scratched in transport. Fully warranted, complete with pump, motor, filter, fencing, walkway and deck. Suggested retail price $2295. Now available at $1288. No payments till 1978. Immediate delivery and installation. Call collect anytime 1-416-663-9508.

SWIMMING POOLS TO RENT - Will lease and install for homeowner, family size aluminum swimming pool with patio. Choice of styles meeting all fencing regulations on a one, two, or three year rental basis with option to own. No payments till 1978. Try before you buy! Call collect any time 1-416-663-9508.

17" x 38" INGROUND POOL ALUMINUM POOL KIT - Regular Price $2,900.00. SPECIAL PRICE $2,495.00. (plus freight and tax) Includes: Ladder, Filter, Pump, Main Bottom Drain, Skimmer, Returns, "A" Frames, all Hardware, Heavy Duty 30 mil Pattern Liner, Maintenance Kit, Vacuum Set.
OTHER SIZES & SHAPES AT SIMILAR SAVINGS. Call Dennis Kopas 774-2133. Kopas Pool & Patio Ltd. 10-3c

DISCO, ROCK & COUNTRY - Hits from the 50's, 60's, & 70's, for booking phone Dave Millward at 345-0613. 10-tfn

ENGAGEMENT

Mr. and Mrs. Murray Steer of Morrisburg are pleased to announce the forthcoming marriage of their daughter, Patricia Mary to Michael Paul Lemaire, son of Mr. and Mrs. William Lemaire, Morrisburg. The wedding will take place at 3:00 p.m., September 17 at St. Mary's Church, Morrisburg. 9-1p

Mr. and Mrs. L.D. Hutt of Morrisburg are pleased to announce the forthcoming marriage of their daughter, Deborah Ann to Edward Allan Shaver, son of Mr. and Mrs. Jack Shaver of Iroquois. Wedding to take place September 10, 1977 at 4 p.m. in the Anglican Church, Morrisburg. 10-1p

BIRTHS

August 11, Mr. and Mrs. Albert Claxton, R.R. 1, Morrisburg, A Daughter.
August 11, Mr. and Mrs. Alex Nevins, R.R. 1, Chesterville, A Son.
August 14, Mr. and Mrs. John Douma, R.R. 1, Chesterville, A Son.
August 15, Mr. and Mrs. Lee Adams, R.R. 1, Brinston, A Daughter.

SHAVER - To Carl and Laurie, a son, Lukas Alexander Robertson, 7 lbs., 6 oz., born in Edmonton General Hospital, July 30, 1977. Proud maternal grandparents Lt. Col. and Mrs. D. Weixl, Edmonton Alberta, and paternal grandparents, Mr. and Mrs. Allan Shaver, Ottawa. Great-grandmother, Mrs. Mabel Shaver, Ottawa, formerly of Iroquos. 10-1p

REAL ESTATE

Gordon W. Thom
Real Estate Broker
Morrisburg, Ontario
613-543-3055

IROQUOIS AREA
One storey Vermont marbel exotic dwelling. Three bedrooms, living room, dining room, den, master bedroom complete with fireplace and four piece bath, recreation room complete with fireplace, games room, work area in basement. Available immediatly. Has large lot to be severed of high potential value. Located one mile West of Iroquois, located on St. Lawrence River. Must be seen to be appreciated. Call for appointment. Reduced in price to sell quickly.

MORRISBURG AREA
Small Country Estate, two storey frame dwelling, three bedrooms, attractively landscaped, rural area. Approximately five miles from Morrisburg. Taxes only $123.00 yearly. Call for appointment.

SALESMEN
Cameron Martel 543-3598
Roy Brister 543-3055
Bill Barclay 543-2071

GERALD L. STREET
Real Estate Broker
8A Beckwith Street
Smith Falls, Ontario.

IROQUOIS - Excellent condition, carpet over hardwood in living and dining room, eat-in-kitchen with good cupboards, sewing room, 2nd floor has 4 bedrooms, 4 pc. coloured bath; full basement with F.A. oil furnace, 100 amp wiring; large lot 70 x 150 with cedar hedge; separate garage, Asking $34,900.

WEST OF IROQUOIS - 50 acres with 2 storey brick home completely renovated and modern interior, large barns and garage, not far from 401 MLS $54,500.

MOBILE HOME to be moved to your lot, 60 x 12, 3 bedrooms, oil furnace, carpet in living room and master bedroom. Bath with vanity. Only $6,900.

CARDINAL - Spacious corner lot 76 x 101, with very neat stone and frame home, oil furnace, large kitchen, dining room, 4 bedrooms, separate 3 car garage, Asking $27,500.

Local Sales Representative
Doreen Brennan, Cardinal
657-4721

Mortgages available for town or country property.
BRYCE LATOUR BROKER
445-2046

ARTHUR FAWCETT & SONS
Cartage & Equipment Rentals
Top Soil - Gravel - Concrete sand
Mortar Sand - Sand-Fill
Crushed Stone
R.R. 2, IROQUOIS, ONT.
KOE 1K0
PHONE 613-652-4983

REAL ESTATE

John A. Allison Realtor
Office 543-2044
Home 543-2989

IROQUOIS - A three-bedroom Split-Level Home. Large kitchen with built-in-dishwasher, rec room, utility room, wall-to-wall-carpet. This property features a swimming pool with sun deck and completely fenced. Please call our Salesmen for further details.

MORRISBURG AREA - 100 Acre Hobby Farm with above ground swimming pool. 1½ storey three-bedroom brick home. Asking price $37,000.00.

BRINSTON - A 2-storey frame home with brick wall centre. Four bedrooms, bathroom, living room and kitchen, sun porch, verandah and sun deck. Priced to sell at $17,500.00.

SOUTH MOUNTAIN - Situated on 2½ acres of land with some bush. An excellent older home of brick construction. Three bedrooms, 1½ bathrooms. An ideal country setting priced to sell at $32,500.00.

BUILDING LOTS - 15 Acres with some bush conveniently located to Highway No. 31. Mariatown $10,000.00 - Riverside Heights $15,500.00 - Williamsburg Area - $4,500.00, Lakeshore Drive West - $15,500.00 and up.

SALES REPRESENTATIVES

Dale Beckstead	535-2103
Leon Marcellus	448-2444
Bill Marshall	543-3200
Floyd Fisher	543-2355
Ian McColl	543-3136
Rita Michielsen	652-2491

Van Sleuwen Real Estate
Winchester, Ontario

COMMERCIAL OPPORTUNITIES: REDUCED
- Restaurant and residence just west of Iroquois on No. 2 Highway. With or without equipment.
- Commercial building on Dundas St., Iroquois. Lot is large, building 30 x 50. Go into business for yourself.
- 100' x 700' lot just west of Iroquois. Surveyed, severed, entrance in.

HOMES FOR YOU:1 - 4 bedroom brick home half mile from Iroquois. Has character and charm. On large shady lot, paved road, garage. If you are looking for space in a home this one has it.
- Brinston has a large country home on paved road, 4 bedrooms, double living room, large kitchen, 100 amp service, beautiful lot.
- Quiet location 8 miles from village a well kept large brick home on two acres.

FARMS:
We have a number of farms, large and small, in Matilda, Mountain and Winchester Townships, with and without cattle and machinery.

KEN KIRKBY
IROQUOIS
REPRESENTATIVE
652-4395

min is the symbol for minute
h is the symbol for hour
km means kilometre
m means metre
cm means centimetre

COMING EVENTS

BAZAAR - Iroquois United Church. November 26th. Jot this date on your calendar. 10-1p

50th ANNIVERSARY - The family of Nora and Garnet (Mike) Prunner of R.R. 2 Williamsburg would be pleased to have relatives, friends and neighbours to join in the celebration of their 50th Wedding Anniversary on Saturday September 3, 1977. Open House at their home from 2 p.m. to 4 p.m. Evening reception at Williamsburg Legion Hall from 9 p.m. to 1 a.m. Best wishes only please. 10-2p

MIXED STAG in honour of Ed. Shaver and Debbie Hutt, Saturday August 27, 9:00 - 1:00 in the Iroquois Legion Hall. Music by Kenny Wise & the Third Edition. Couples only. Tickets available at the door. 10-1c

A SILAGE ADDITIVES WORKSHOP will be held for Dundas Beef and Dairy Producers on Wednesday, August 31st. Advantages and Disadvantages of adding protein, etc., before and after ensiling will be discussed. A brief discussion on grown promotants will follow.

To be held at the Winchester Townhall at 8:00 p.m. Sponsored by the Ontario Ministry of Agriculture and Food. 10-1c

BINGO — South Mountain Athletic Association BINGO, Tuesday August 30, 1977, 8:00 p.m. sharp.

15 regular games, $10.00 prize, 5 share the wealth games, 1 winner take all game., $300 Jackpot. Agricultural Building, South Mountain Fair Grounds. Admission $1.00 (inc. 2 lap cards) - must be 16 years and over. FREE DOOR PRIZES. Doors open at 6:30 p.m. Operated by Lions Club of Winchester. All proceeds to south Mountain Recreational Park Development.

WHEELING WEST VIRGINIA
October 7 - 10th
$137.00 per person
Via Voyageur
Includes: 3 nights lodging at Shanandoah Inn, western hat, sight-seeing trip of wheeling, dance and cocktail party free, dog races or shopping, W.W. V.A., C & W show, Blue Grass Concerts & Jam Sessions. Transportation to and around Wheeling all by Voyageur, Pick-Ups. Frank's Tours, Box 606, Morrisburg, Ont. Phone 613-543-3444 (Office), 613-535-2888 (night). 9-2c

MORRISBURG APPLEFEST
at Morrisburg Arena
Saturday, September 24, 1977
10:00 a.m. - 5:00 p.m.
Apple Displays and Products For Sale, Apple Pie Baking Contest, Pie Eating Contest, Apple Dunking Contest, Barrels of Apples and Much, Much More! No admission charge, Visit the Apple Gardens!
APPLEFEST DANCE
Saturday September 24, 1977
8:30 p.m. - 1:00 a.m.
Music By The Brigadoons
Refreshments Available. Tickets $2.00 in advance. $3.00 at the door. Sponsored by the Morrisburg Lions Club. Sanctioned by the St. Lawrence Valley Apple Growers Association. 9-2c

CERAMIC CLASSES - Ceramics reopening September 6th. Afternoon and Evening Classes.
Lessons, greenware and firing. Authorized Duncan Dealer. Phone Ida Smith. 989-5717. 8-3c

OPEN RECEPTION
There will be an open reception following the marriage of Judy Stephenson and Billy Merkley on September 3rd at the Iroquois Legion Hall. Dancing 9:00 to 1:00. Everyone Welcome. 10-2c

MORRISBURG & DISTRICT ARTHRITIS SOCIETY - September is Arthritis Month and the Morrisburg and District Branch of the Canadian Arthritis Society will hold a canvas by mail during September to raise funds in support of the society work. The canvas will cover Morrisburg, Iroquois and Williamsburg as well as the surrounding rural areas. 10-4c

1000 m (metre) = 1 km (kilometre)

AUCTION

HOUSEHOLD EFFECTS,
ANTIQUES
FARM MACHINERY,
FEED & TRUCK
Lot 22, Concession 2,
Finch Township
3 miles East and 1 mile North of Finch or 3 miles West of Avonmore on Shaver Rd. (Watch for Signs).
SATURDAY, AUGUST 27
Household Effects at 10:00 a.m.
Machinery sells at 11:00 a.m.

Having decided to quit farming we will sell the following items:

HOUSEHOLD EFFECTS
Pine Corner Cupboard; Matching Kenmore Automatic Washer and Dryer, 1-yr.-old; Kenmore Dish Washer, 2-yr.-old; Beatty Refrigerator; Chrome Table and Chair Set; Oak Dining Room Set, 9 piece, complete with Buffet and Hutch, one of the best sets we have offered for sale; Chesterfield and Chair Set, 1 mo. old; Coffee Table; Reclining Chair; Chest of Drawers; Baby Scale; School Desk; 2 Complete Bedroom Sets with Dressers and Sets of Drawers; Oak Wardrobe; 20" Electric House Fan; Plastic Wash Sink; Hot Plate.

FARM MACHINERY
M.F. 165 Tractor with Loader, Manure Fork, Snow Bucket and Gravel Bucket; M.F. Mower and M.F. Conditioner with attachment to hook together; New Holland Baler with thrower, 268, good order; 2 Hay Wagons, new racks; 40' Hay Elevator with Motor, pipe; 20' Grain Auger with Motor; Massey Rake; Massey Plow, 12", 3-furrow; Grain Drill; Set of Discs; Chain Harrow, 10', new; 2 Drag Harrows; 1974 GMC ½-ton Truck, new paint, safety checked; Walking Plow.

FEED
3,000 Bales of good quality Hay; 2 tons of Mixed Grain.

MISCELLANEOUS
Oxygen Act. Welder, complete cart; Bench Grinder; Mechanist Vice; Beatie twin piston Water Pump; 32' Extension Ladder; Many Tires and Rims, 14", 15" and 16"; Extension Cords, several hundred feet; Several hundred feet of Rope, 3 4"; Wood Stove converted to oil; Assorted plumbing and Electrical Fixtures; Chains; Garden Tools; Assorted Wood, 3 8 & 1 4" Plywood, quantity of 1 x 3's, quantity of 2" x 8", Doors and windows; Mechanics and Woodworkers Bench; Propane Heater with 2 Tanks, 36 lbs. and 100 lbs.; Work Bench; Assorted Chains, logging; Lawn Mower, new, gas; Briggs & Stratton Motor, gas, 3 H.P.; Elect. Transfer Pump; Garden Hoses, assorted; 12' x 14' Tarpaulin; Heated Water Bowl; 2 Hydro Elect. Fencers; 30 steel Elect. Fence Posts; Float; Water Bowl; Scales; Buckets; 20 Sheets of Plywood; Quantity of good Lumber; Qty. of Vet Supplies; David Bradley Chain Saw; Pig Waterers; Pony Saddle and Bridle; Many small Articles too numerous to mention.

AUCTIONEERS' NOTE
This is an exceptional list of Household Effects, many of which are new or nearly new. Also a good line of Farm Machinery will sell following.
PLAN TO ATTEND
TERMS - CASH
PROPRIETORS
Donald Owen
Allistair Milne
Finch, Ont.
346-2025
AUCTIONEERS
Mahlon Zeron
652-4697
Hugh Fawcett
774-6200 or 774-3610

CARDS OF THANKS

We are privileged to have so many people who are extra kind and always do the nicest things. Words cannot adequately express our sincere thanks to all our friends, neighbours and relatives for your expressions of sympathy, beautiful floral tributes, donations to numerous organizations or assisted in any way in our recent bereavement of a loving daughter and granddaughter. Extra special thanks to Rev. Morrison.

Mr. and Mrs. Garfield Forrester, Mr. and Mrs. George Forrester, Mr. and Mrs. Basil Smith, Forresters and Smiths. 10-1c

WANTED TO BUY

MILK QUOTA, with or without cattle, contact Allen Stewart, 652-4938. 10-2p

AUCTION

Household Effects
and Antiques
Aug. 27 at 1:00 p.m.
Village of Iroquois
Across from the
Shopping Centre

Admiral Fridge nearly new, heavy duty Westinghouse Electric Stove new, R.C.A. Washing machine like new, Westinghouse dryer - good as new, chrome kitchen table, 4 chairs to match - like new, black swivel chair (Steel & vinyl), 1 step chair, Humidifier, 2 radios, oblong mirror, chesterfield and chair, to match, 1 lazy boy chair, swivel chairs, 1 green cloth, and 1 vinyl green chair, small round coffee table, 1 oblong coffee table, pole lamps, 1 step table, 1 small table, 2 step ladders, Antique fern stands, 1 jardineer, 1 floor lamp, small book case, 4 plaques, 2 livingroom lamps, complete bedroom suite with bed spring mattress, dresser with mirror, chest of drawers, 1 ash bedroom stand, bedroom wardrobe, 1 occasional chair, sewing basket, bedroom suite, bed spring - mattress, dresser and chest of drawers, bed spreads, 1 rocking chair, dresser lamps, 1 single bed complete inner spring mattress, dresser, foot stools, 1 utility cupboard, 1 hand vacuum cleaner (new), several lamps, electric sander (never used), (3 car blankets), 1 new Eureka Vacuum Cleaner, electric fan and all kinds of electric kitchen equipment, lawn chairs, new comode chair, 1 couch, 1 oak rocker, 2 chairs (occasional), hall tree, 1 electric broom, 1 patio stand, shopping cart, base board plug in electric heater, 2 small bedroom stands, lawn seeder, and 3 trunks. All kinds of garden tools, carpenter tools, ladder, oil space heater bathroom scales, complete set of dishes and other articles to numerous to mention.

TERMS-CASH
Prop. Mr. and Mrs. Shalor Heagle
Auctioneer - Mahlon Zeron and Hugh Fawcett.

FOR RENT

1 BEDROOM APARTMENT, fully furnished, available August 24, apply Iroquois Motel. 10-1p

2 year old bungalow on 26.7 acres, 3 bedrooms, carpeted, electric heat, 5 miles north of Iroquois, $310. per month. Call 652-4923. 7-tfc

PUBLIC NOTICE

DRAW & LOTTERY DANCE POSTPONMENT - The Dundas County Association for the Mentally Retarded Ltd. draw and grand lottery dance has been postponed until Saturday November 12 at the Winchester Community Centre. 10-3c

APPLICATIONS in writing will be received up to 4 p.m. Wednesday, August 31 for the position of Clerk-typist. Duties to commence September 19. Applications should state age, education, special training and experience. Salary and working hours to be discussed. Address all applications to W.E. Horner, Clerk-Treasurer, Township of Matilda, Brinston, Ont. 10-1c

MOBILE HOMES
FOR SALE
1977 MODELS
JUST ARRIVED
Open
9:00 a.m. - 8:00 p.m.
7 Days a Week
KEN'S HOUSING
Hwy. 31
5 miles south of Ottawa
822-6661

PUBLIC NOTICE

CONSEIL D'ÉDUCATION DES COMTÉS DE
STORMONT, DUNDAS & GLENGARRY
COUNTY BOARD OF EDUCATION

Requires for the 1977-1978
School Year

QUALIFIED
OCCASIONAL TEACHERS

To relieve regular teaching personnel in elementary and secondary schools as required. If a specific school or schools, or geographical area is preferred, please specify. Anyone who has previously submitted his her name as an occasional teacher is requested to re-apply for updating of records.

All applicants are requested to telephone Mrs. Beckstead (933-6990) and arrange for completion of the required application form.

T. R. Leger,
Director.

B.J. Dumouchel
Personnel Records Officer
305 Baldwin Avenue
Cornwall, Ontario
K6H 5S6

Rudolph Villeneuve,
Chairman.

HOULE Brinston Ph. 652-4168
Barn Cleaner Manure Stackers
Barn Equipment Bunk Feeders
Silo Unloaders Co-op Silos
Plante Farm Eqpt. Ltd.

Sunday In The Churches

ST. CECILIA'S CHURCH
Rev. F.M. O'Connor,
Parish Priest
Sunday .....9:30 a.m.
Confessions ..... Before Masses

ST. MARY'S - MORRISBURG
Saturday ..... 7:30 p.m.
Sunday ..... 8:00 and 11:00 a.m.
Confessions ..... Before Masses

THE PENTECOSTAL ASSEMBLIES OF CANADA
PHILADELPHIA PENTECOSTAL TABERNACLE
Dundas Street, Cardinal
Pastor Patrick Pickle

Sunday Morning Worship - 10:30

Sunday Evening at 7 o'clock is a Service of Evangelism

Wednesday Evening at 7.30 is Bible and Prayer Group in the Church Hall.

CHRISTIAN REFORMED CHURCH
Williamsburg, Ont.
Rev. L.T. Schalkwyk,
Telephone 535-2598

Morning Service 9:30 a.m.
Evening Service 8:00 p.m.

THE PRESBYTERIAN CHURCH IN CANADA
Rev. Charles H. Maclean
C.D., B.A., D.D.
KNOX CHURCH - IROQUOIS
Mrs. M. Casselman, Organist

11:00 a.m. - Divine Service
Combined with the United Church during August.

VISITORS AND NEW CHURCH FAMILIES WELCOME

ST. ANDREW'S CHURCH
South Mountain
Mrs. Arnold Shaver, Organist

9:30 a.m. - Divine Service
ALL ARE WELCOME!

UNITED CHURCH OF CANADA
Matilda Pastoral Charge
Rev. L.D. Joyce,
M.A., Ph.D., Th.D.

9:45 a.m. Hulbert
11:00 a.m. Brinston

IROQUOIS PASTORAL CHARGE
UNITED CHURCH OF CANADA
Rev. W. Brian Gee,
B.A., B.D., Thm.
10:00 a.m. - Worship during July
Closed in August

ANGLICAN CHURCH OF CANADA
Parish of Iroquois and Morrisburg
Trinity 12 August 28th
St. James', Morrisburg -
8:00 a.m. Holy Eucharist
Holy Trinity, Riverside -
9:15 a.m. Holy Eucharist
St. John's, Iroquois -
10:30 a.m. Morning Prayer
Wednesday, August 31st
Mid-Week Holy Eucharist
St. James', Morrisburg -7:00 p.m.
St. John's, Iroquois - 8:30 p.m.
NOTE: Summer Hours of Services end with September 4th.

Successful drive for Timothy Christian School

The Timothy Christian School of Williamsburg held its annual "Drive" for funds on Saturday August 20th when canvassers picked up donations in the area from the school's many friends and supporters.

A total of $11,106.87 was needed in order to break even with the expenses anticipated by the end of the school year, August 31, 1977.

The Drive Committee and the members of the School Society were again happily surprised this year, and thankful to God for His goodness, as the total received on August 20 was $14,500. This has since climbed to $15,006 as more donations are coming in.

This high total is a great encouragement, and a sign of God's favour to all who are interested in this parentally supported school.

Last year 91 children attended the 8 grade school which employs 4 fully qualified teachers, and operates on a yearly budget of approximately $80,000. In the coming year the number of pupils is expected to rise to about 100, as there is growing interest in the school, and several new families plan to send their children.

The school meets the educational requirements of the Ontario Ministry of Education, but teaches its subject matter from a Biblical-Christian viewpoint, with high stress on Christian morals and values. It is open to any family who shares its convictions. With no support from the Provincial Government, the school is dependent on a $1300 tuition fee per family, certain fund-raising projects, and generous donations from friends and supporters.



Bob Pammett (left) and Dr. Jim Pendergast of the National Museum of Man put a section of fence back in place while a student assistant watches.



Mrs. Evelyn Wells counted among her awards the Morrisburg Chamber of Commerce Trophy for highest points in the show and the Ruth Simser Trophy for Highest Points in cut flowers.

g means gram
ml means millilitre
ℓ means litre
mm means millimetre

Hints offered for successful watermelons

Ontario residents enjoy more than $5 million of watermelons each summer, and many of them come from home gardens.

Only 50 acres of watermelons are grown commercially in Ontario, mostly in Essex and Norfolk counties, says Professor Herman Tiessen, University of Guelph horticulturist.

Watermelons need special growing conditions and care. They are sensitive to low temperatures and require long growing seasons, says Dr. Tiessen.

The sweet, juicy watermelon grows on a vine native to tropical Africa. Watermelons are usually begun in early May as transplants under small plastic tents.

"Watermelons start flowering in late June. Popular varieties such as Sugar Baby fruit until September."

Dr. Tiessen recommends maintaining healthy vine foliage to ensure good fruit.

"Apply 20 pounds of 15-15-15 fertilizer per 1000 square feet of garden. Avoid watering at night when vines are susceptible to disease. Ripen watermelons on the vine as long as possible."

When watermelons are picked green their sugar content is lower and melons are less tasty.

"Large melons with a green stem end and yellow underside are usually ripe," says Dr. Tiessen. "A hollow ring when tapped also indicates ripeness."

He cautions against cutting holes in melons to test ripeness. This causes rotting.

NOTICE

RESIDENTS - TOWNSHIP OF MATILDA

The next regular meeting of the council of the Township of Matilda will be held on
THURSDAY, Sept. 8, 1977 at 8 p.m.
AT Matilda Memorial Hall Brinston.

W.E. Horner
Clerk-Treasurer

Hearing Aid Service

The regular monthly Beltone Service Centre will be held at:

RON GILMER'S PHARMACY
Thursday, August 25, 1977 - 2-4 P.M.
Service for all makes of hearing aids
Mr. Harold Fisher, Hearing Aid Specialist
Beltone Hearing Aid Centre
683 Churchill Ave., Suite 3
Ottawa, Ontario K1Z 5G4

Contact Mr. H. Fisher for a hearing test
It's FREE at Beltone

Winchester Theatre

THURS., FRI., SAT.
AUGUST 25, 26, 27
"FREAKY FRIDAY"
Starring Barbara Harris, Jodie Foster and Patsy Kelly. By Walt Disney.
MON., TUES., WED.
AUGUST 29, 30, 31
"FOREVER YOUNG, FOREVER FREE"
Starring Jose Ferrer, Bess Finney and Karen Valentine - Sugar Ball. Also cartoons.

Public Works Canada / Travaux publics Canada

INVITATION TO TENDER

SEALED TENDERS for the projects or services listed below, addressed to Chief, Contract Policy and Administration, National Capital, Department of Public Works Canada, L'Esplanade Laurier, East Tower, 16th floor, 140 O'Connor Street, Ottawa, Ontario, K1A 0M3 and endorsed with the Project Name and Number, will be received until 3:00 p.m. on the specified closing date. Tender documents can be obtained through the Plan Distribution Office, same address as above, Telephone No. 992-6433, on payment of the applicable deposit.

SERVICE
No. 716-711-1 - Caretaking and interior cleaning services, Canada Post Building, Iroquois, Ontario.

Closing Date: Tuesday, September 13, 1977
Deposit: Nil

INSTRUCTIONS
Deposit for plans and specifications must be made in the form of a certified cheque, drawn on a bank to which the Bank Act or the Quebec Savings Bank Act applies, payable to the Receiver General for Canada and will be released on return of the documents in good condition within one month from the date of tender opening.

To be considered, each tender must be submitted on the forms supplied by the Department and must be accompanied by the security specified on the tender documents.

The lowest or any tender not necessarily accepted.

E. A. Slot,
Chief, Contract Policy and Administration,
National Capital

PERSONALS

PITTSTON

Mrs. Elsie Liezert has returned home after holidays with her daughter and husband, Mr. and Mrs. Shawn Carey, Toronto.

Mr. and Mrs. Larry Conlin and family had dinner, Sunday with Mr. and Mrs. Wallace Anderson, Brouseville.

Mrs. C. Marlatt visited Miss Jessie Martin and Mrs. Clare Sine, Brockville on Tuesday.

Mr. and Mrs. Reg Conners attended the Putman-Hall wedding and reception Saturday at Trenton United Church.

Deepest sympathy from the community to the families of the late Art VanAllen, Brouseville.

Mr. and Mrs. Wm. VanCamp visited Mr. and Mrs. Claude Raycroft, Kemptville, Sunday afternoon.

On Sunday August 28th during 10 o'clock service will be communion service at Pittston United Church.

Congratulations to Pittston U.C.W. on winning First Prize on their Baking display and Third Prize on Sewing display at South Mountain Fair.

Miss Marilyn Pitt has returned from a four weeks' tour of the Continent and British Isles.

Miss Louise Burbidge of Lachine Quebec, visited her uncle and aunt Mr. and Mrs. Stanley Wallace, on Tuesday.

Mrs. Glen ault flew to Edmonton on Friday to spend a month with her daughter Mrs. Bob Marcellus, Mr. Marcellus and children.

Mr. and Mrs. Cecil Bennett are visiting Mr. and Mrs. Hans Krunys and Derek of Toronto.

Miss Donna Froom is visiting her friend Miss Mary Joe Lanoue in Ottawa.

On August 19 many from surrounding areas enjoyed the Grenville Co. Farm Family Day at Russell Bennett's farm.

Sunday guests of Mr. and Mrs. Percy Ault were Mr. and Mrs. Harold Leonhart from Alexandria Bay.

PLEASANT VALLEY

Mr. and Mrs. Rae Merkley of Winchester spent Tuesday evening at Mr. and Mrs. David Gilmer's.

Mr. and Mrs. Preston Gilmer of Millar's Corners spent Thursday evening at Mr. Hilliard Gilmer.

Mr. and Mrs. Dwaine Kennedy left recently for their home at Oil Springs after spending a month with his parents Mr. and Mrs. Lee Kennedy and her mother Mrs. Black of Prescott.

Mr. David Levere of Winchester Springs was a caller on Mr. Malcolm Neilson recently.

Mr. and Mrs. Ross Gilmer of Ottawa was Saturday visitors at his parents Mr. and Mrs. David Gilmer's.

Friends from here attended the Gilmer reunion held at Johnstown community centre on Sunday.

Mrs. Roy Glenn of Kemptville was a visitor at Mr. Malcolm Neilson and Mr. and Mrs. Jas. Neilson.

Mr. and Mrs. Basil D. Gilmer of Brockville and Mr. Ross F. Gilmer of Ottawa were Saturday callers at Mr. and Mrs. David Gilmer's.

Mr. and Mrs. Sam Cowan, Evans and Shawn of Prescott spent the weekend at Mr. Hillard Gilmers.

Mr. and Mrs. Walter Reid and Mrs. Georgena Walse of Montreal and Mrs. D. Pearce of Chicago U.S.A. and Mrs. M. Jones of Toronto visited Mr. and Mrs. Jas. Neilson and Mr. Malcolm Neilson recently.

Mrs. Lorne Tousaw and Miss Leitha Tousaw were callers on Friday on Mrs. Jas Cowan.

Mr. and Mrs. Handley Woods of Agincourt were Wednesday visitors at Mr. and Mrs. Lee Kennedy also Mrs. Frank Davidson and sons Terry and Douglas of St. Ann's, spent the weekend.

SHANLY

Mr. and Mrs. Fred Stubbs, with grandaughter Jennifer Lebrun of Ottawa have returned from a trip through New York State, Niagara Falls and Western Ontario.

Dr. and Mrs. Glen Isabelle of Bridgewater N.S. visited her parents Mr. and Mrs. Lyle Pitt and family during the week.

Mrs. Vera Kelso, Roebuck was a dinner guest Tuesday of Mr. and Mrs. Percy Ault.

Mr. and Mrs. Art Orr, and Mrs. Glenna Orr and son of Detroit called on Shanly friends during the past week.

Mr. and Mrs. Stuart Rodgers of Ottawa and Mr. and Mrs. Ian Corley and son Andrew of Merrickville were last Saturday dinner guests of Mr. and Mrs. Walter Pitt.

We welcome Mr. and Mrs. Bill Hopkins and son who have moved from Ottawa into their newly erected home.

Mr. and Mrs. Don McDougall of Ormstown visited Mr. and Mrs. Walter Froom on Saturday. Their grandmother Mrs. Leslie Taylor who has spent two weeks here, returned home with them.

Mr. and Mrs. Arnold Pitt were recent visitors of Mr. and Mrs. Howard Pitt, Whitby.

New chairman for St. Lawrence

Mr. Louis Tremblay, Principal of the Cornwall Campus of St. Lawrence College has announced the appointment of Mr. Gerry Dobbyn as Chairman of the Continuing Education Department for the period of September 1st, 1977 to August 31st, 1979.

Mr. Dobbyn replaces Mr. Eugene Cardinal, recently appointed as Principal of the Cornwall Campus, effective September 1st. Mr. Cardinal will assume the position of College Planning Co-ordinator for a period of one year immediately following his term as Principal.

Mr. Dobbyn who has been teaching at the College since 1974, has extensive experience in the field of business and industry. Prior to coming to the College, Mr. Dobbyn was Manager of Employee Service and Manager of Administration at Domtar Fine Papers, Cornwall.

Ontario Dairy Princess competition underway in Toronto

This year the 22nd Ontario Dairy Princess Competition will be held at the Canadian National Exhibition.

Contestants representing 42 Counties & Districts within Ontario will be judged on their personality, poise, appearance, public speaking ability and their knowledge of the dairy industry.

As the attached schedule outlines, preliminary competitions begin on August 27 and will take place daily until August 30. The preliminiaries will be held at 6:00 p.m. in the small judging ring in the East Annex of the Coliseum.

Ten semi-finalists will be chosen to compete on August 31 and September 1, and five contestants will then go on to compete in the final competition on September 2. The semi-finals and final will take place at 6:00 p.m. in the main ring of the Coliseum.

The newly-crowned 1977 78 Ontario Dairy Princess will become a full-time employee of the Ontario Milk Marketing Board for one year. Her busy schedule, as ambassadress for the dairy farmers of Ontario, will include many events across the province of Ontario, as well as visits to the United States and Great Britain.

The 1977 Dairy Princess from Dundas County, Helen Fawcett will be competing on Tuesday, August 30th.

Ault family holds re-union

An enjoyable event took place on Saturday, August 6th at Shanly United Church, when almost sixty descendants of the late John Wesley Ault and his wife Letitia Ellis, gathered for a family reunion.

At the noon hour a delicious luncheon was served in the church hall, following which a short programme, with Mr. Sam Ault of Morrisburg, presiding, was held.

Each family represented, was introduced by one of its members and a brief account of the history of the clan was read, and a copy given to each family.

Discussion followed on the plans for a future reunion. Some family pictures were on display letters written in the 1800's, a goblet over 150 years old, also pictures of a former picnic in 1939, which were of much interest to all. Reminiscing and visiting completed a very pleasant afternoon.

The oldest member present was Mrs. Delbert Connell of Kemptville and the youngest, the son of Mr. and Mrs. Jack Smith, Spencerville. The ones from farthest away were Dr. Anderson and family from PhongKeepsie N.Y.

Guests were present from Toronto, PougKeepsie N.Y., Cobourg, Kingston, Ottawa, Stittsville, Kemptville, Batawa, Brockville, Maitland, Ingleside, Morrisburg, Winchester, Spencerville and Shanly.

Duncan Hines
Fudge Brownie Mix BOX 79c

King Size 5 Lb. Box
Fab Detergent $1.99

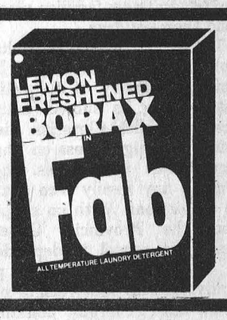

Nescafe 6 Oz. Jar
Instant Coffee $3.79



Ritz Crackers
By Christie 8 Oz. Box 55c



S&F MARKET LTD.
Shopping Plaza, Iroquois

FRESH PICNIC PORK SHOULDER lb. 85c

BONELESS COTTAGE STYLE PORK ROAST lb. $1.05

PORK BUTT ROAST 95c lb.

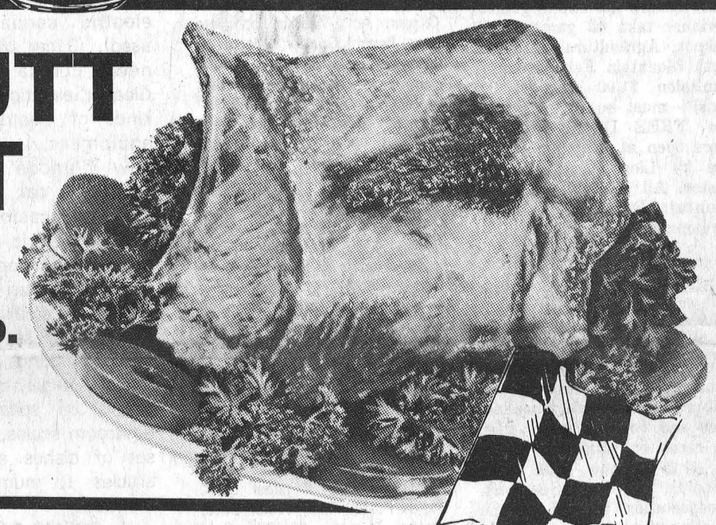

RECORD BUSTING Buys

Swift 2 Lb. Pack WIENERS $1.39





UTILITY 8-10 LBS. TURKEYS lb. 69c

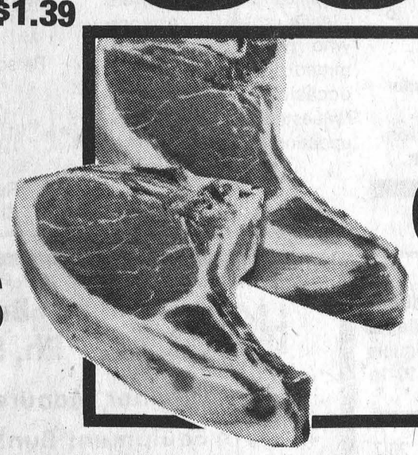

PORK CHOPS lb. 99c



Chiquita or Dole Brand No. 1 Grade Golden Yellow
BANANAS lb. 15c





Juicy Sweet Everyone's Favourite
NECTARINES lb. 39c

Rose Brand 12 Oz. Jar Sweet Green or Corn RELISH 33c

Clark's 10 Oz. Tin Tomato Soup 17c

Allen's 48 Oz. Tin Orange or Grape DRINK 44c

Facelle Royale 8 Roll Pak Bathroom Tissue $1.69

Facelle 60's Facial Tissue 29c

Aylmer 14 Oz. Tin Choice Fruit Cocktail 44c

Donald Duck 48 Oz. Tin Orange Drink 79c

Banquet 19 Oz. Tin Choice PEACHES 55c

Bick's 32 Oz. Jar Dill Chunks 67c

We reserve the right to limit quantities
Prices effective till closing Sat., Aug. 27, 1977

Maple Leaf ½ Cryovac COTTAGE ROLL lb. $1.59

New Zealand Cut in Chops LAMB SHOULDER lb. 89c

Maple Leaf 8 Oz. DELICHUBS 89c
Salami, Polish, Pepperoni

Maple Leaf 1 Lb. Pack SLICED BOLOGNA 99c

Burns CAMPFIRE BACON $1.55

Burns BACON SQUARES 89c

Maple Leaf Sliced 6 Oz. Pack COLD MEATS
Macaroni & Cheese, Mock Chicken, Dutch, Olive, Bologna Each 43c



BAKERY DEPT.

Betty's Sliced Crusty Sesame
Special Price 41c Loaf
Try with Garlic Butter - Foilwrapped and Heated

David's Pak of 12 FRESH SCONE ROLLS 55c

FROZEN FOOD

Bluewater 16 Oz. FROZEN COD FILLETS $1.39
Schneiders 32 Oz. FRIED CHICKEN IN BASKET $3.29
Rich's 32 Oz. COFFEE RICH 59c
FARMHOUSE FROZEN CREAM PIES Ea. 66c
Banana Cream, Chocolate Cream
Cocoanut Cream, Lemon Cream

Kraft 24 Oz. Jar MAYONNAISE $1.29
Palmolive 24 Oz. Rich LIQUID DETERGENT 89c
A.B.C. 5 Lb. Box LAUNDRY DETERGENT $1.89
Top Valu 19 Oz. Tin COOKED SPAGHETTI 39c
Chef-Boy-R-Dee 28 7 8 Oz. PIZZA WITH CHEESE MIX $1.29
Tang 3 Oz. Envelope ORANGE CRYSTALS Pouch of 4 Envelopes $1.13
Bick's 24 Oz. Jar BABY DILLS 89c
Heinz 32 Oz. Jar SWEET MIXED PICKLES $1.09
Kraft 25 Oz. Bottle REGULAR BAR-B-Q SAUCE 99c
Kam 12 Oz. Tin REGULAR LUNCHEON MEAT 89c
Libby's 19 Oz. Tin DEEP BROWNED PORK & BEANS 49c

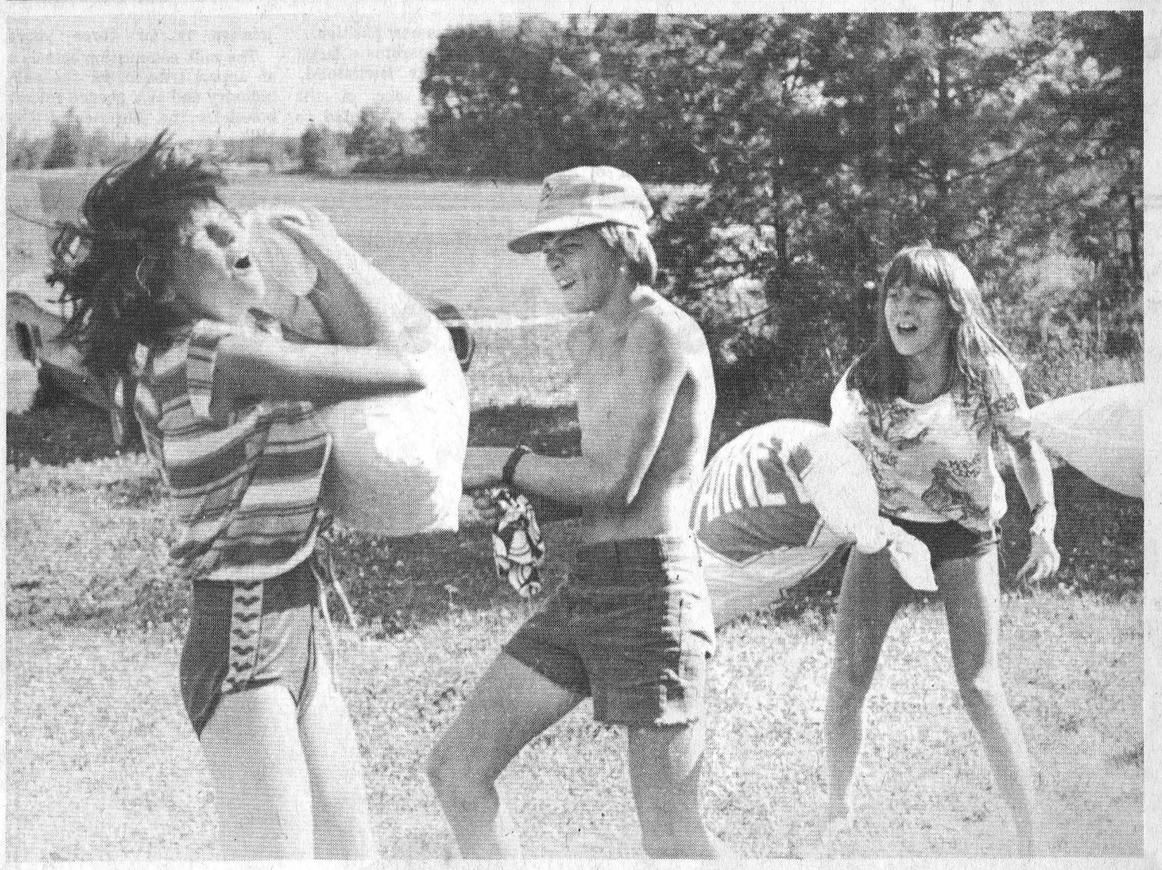

A pillow fight wasn't on the schedule buy everyone seemed to enjoy it just the same. Here, Julie Waddell takes a whallop from Earl Nesbitt as Karen Roberts cheers.

Iroquois youngsters enjoy 2-night camping trip

Twenty-three young people involved in the summer recreation program in Iroquois took part in a two-day campout last week at the KOA campsite north of Cardinal.

Accompanied by summer recreation director Doug Kennedy and Lori DeBellefeuille, the group set up camp on Friday afternoon and stayed until Sunday. Swimming instructor, Mrs. Bonnie Adair was also on hand to ensure safety in the water at the campsite pool.

The trip was held for youngsters from the age of 10 to 14, both boys and girls. A similar camp-out for those under the age of 10 was held last week, but involved only one night away from home. The group slept in sleeping bags in tents provided for the occasion by several of the campers parents. A fee was charged to each of the campers to cover the cost of food, campsite rental etc. Meals were planned by the program directors and included the usual campsite fare of hamburgers, beans, peanut butter sandwiches etc.

The senior campers were not spared any of the weather conditions experienced by the juniors earlier. Rain fell overnight on Friday night and weather on Saturday was cooler than is usual for this time of year.

This weekend marks the end of the summer recreation program in Iroquois and the three young people who have co-ordinated the events, Doug Kennedy, Lori DeBellefeuille and Peggy Neilson have a full day of activities planned for this Friday to end the summer with a bang. Parents and friends are welcome to visit the playground in central park this Friday to see what has been accomplished over the summer months.

Applefest honours local apple

Once again this year, the village of Morrisburg will be honouring the famous McIntosh apple with a day-long program of festivities on September 24th. To take place at the Morrisburg Arena from 10 a.m. to 5 p.m. the program includes a pie eating contest, an apple pie baking contest, apple dunking, a display and sale of apples and apple products and much more.

The event was initiated last year for the first time, under the sanction of the St. Lawrence Valley Apple Growers Association, and sponsored by the Morrisburg Lions Club and the Morrisburg Fire Department.

Applefest honours the creation by John McIntosh of the famous McIntosh Red apple, at Dundela in Matilda Township over 100 years ago. Mr. McIntosh was born along the Mohawk River in New York, the son of Alexander, a native of Inverness, Scotland. He came to Upper Canada in 1796 and settled in Dundela in 1811. It was there, along with his son, Allan that he discovered and developed the apple which has come to be one of the most famous in North America.

Climaxing the Applefest celebrations on the 24th will be a dance in the Morrisburg Arena featuring music by the Brigadoons. It gets underway at 8:30 p.m. and runs to 1 a.m. and is sponsored by the Morrisburg Lions Club. Refreshments are available and tickets are $2. in advance or $3. at the door.

The Iroquois Post
2
WEDNESDAY AUGUST 24, 1977
Published every Wednesday by Iroquois Printing Ltd., Box 400 Iroquois, Ont.



addition at St. Lawrence Stables

The bright part on the left side of the arena at St. Lawrence Stables is the new addition built to provide a warm-up area and short term stabling area for visiting horses.

Another addition has been made to the facilities at St. Lawrence Stables in Iroquois with the construction of a warm-up area, running the full length of the arena. The 136 foot by 24 foot addition will provide undercover space for practice, warm-up exercises and short term stabling of horses that are involved in shows at the arena.

St. Lawrence Stables owner George Jackson had the arena built last year and with the addition of the warm-up area is planning to stage horse shows during the winter. The first show will be in November, with others scheduled for the first Sunday in December, March and April. The shows will be designed to provide an opportunity for riders to keep in shape over the winter and to show their talents to the public.

There will be no charge for the public to see these shows and as usual, everyone, adults and youngsters alike are welcome to come to the arena and stables on the Carman Road anytime to see the horses and watch the riders as they practise.

With the recent applintment of Mary Maloit to the position of Stable Manager, Mr. Jackson is hoping for increased activity at the local facility. Miss Maloit will take over all training and teaching along with Show Service Activities and other management duties.

CLOSED MONDAY OPEN ALL DAY WEDNESDAY
FRANK G. TATTON INSURANCE
Formerly Lloyd C. Davis Agency
FIRE, AUTOMOBILE,
LIABILITY, THEFT, COMMERCIAL
652-4567 PHONES 652-2339
Iroquois Shopping Plaza Ontario

THE ST. LAWRENCE MEDICAL CLINIC
is pleased to announce that
DR. ROGER K. DIEMERT
will resume his association with the Clinic on September 1, 1977. Dr. Diemert, having completed his training in Internal Medicine, will practise in The Clinic offices in Morrisburg and Ingleside.

Brockville leads at end of Dundas Fastball season

All 6 teams of the Dundas League will compete in the Cardinal Labour Day Tournament, with the winner receiving $300 and "Maddens Mug". The 6 teams competing will share the gate receipts after expenses. The tourney will be a double knockout (lose 2 games), with 2 games September 2nd, and 2 games on 3rd and 4th, and the tourney will finish up on September 5th.

Williamsburg 18, Domville 4 - The Pioneers went on a scoring rampage raking the visiting Aces for 18 runs on 11 hits, 8 walks and 15 errors committed by the Aces. Dale Kingston and Mike McCrea split the pitching duties for the Aces. Gerry Belanger hurled 7 innings for the Pioneers, giving up 2 runs on 5 hits, 3 walks and struck out 10. Roger Morrell was on the mound for the last 2 innings, giving up 2 runs on 1 hit and 2 errors. Pioneers left 9 on base, Aces left 8.

Pioneers got 4 runs in the 1st, 3 in the 2nd, 2 in the 5th, 6 in the 6th, and 3 more in the 8th. In the 6th they sent 11 batters to the plate, scoring 6 runs on 1 hit and 7 errors.

Cardinal 4, Williamsburg 2

Pats took a 1-0 lead in the first inning, on a double by Ed St. Louis down the left field line, who scored on a up center single by Mike Skakum. In the 2nd with 2 out, Jack Backus singled up right center, then St. Louis singled to left and while the fielder had a problem fielding the ball, Backus scored for a 2-0 lead. Bottom of the 3rd, Pioneers Ron Donnelly led off with a single up center, moving to second on a sacrifice by Larry Cooper and scoring on single by Big Doug Casselman up center to cut the Pats lead to 2-1.

Top of the 6th, with 1 out, Ed Orzel gained first on an error and moved to third on a single by Neil Forbes. Ted Hoy singled to left driving in 2 runs. Bottom of the 7th Bill Hogaboam led off with a bunt single but was caught at second on Gerry Belanger's fielders choice. Gerry Morrell struck out with Belanger stealing second. Paul Beckstead singled to left driving Belanger in. Pioneers left 4 on base, and Pats had 7. Ted Hoy hurled a 6 hitter, 0 walks and struck out 11. Duke Roles took the loss with 8 hits, 1 walk and struck out 6.

RECENT SCORES

August 18
Williamsburg 18, Domville 4
August 19
Cardinal 4, Williamsburg 2

STANDINGS AT END OF REGULAR SCHEDULE -
Brockville - W-16, L-2, T-0, PTS-32; Cardinal W-10, L-5, T-0, PTS-24; Williamsburg W-9, L-6, T-4, PTS-22; Maynard - W-6, L-11, T-3, PTS-15; Domville - W-4, L-12, T-3, PTS-11; Iroquois W-4, L-13, T-2, PTS-10

You too can measure up

Dundas All-Star team chosen

At the League Annual Golf Tourney, Banquet and Dance, the All Star Teams were announced. Williamsburg placed 3 players on the first team and 3 on the second. Brockville placed 6 players on the first team and 3 on the second. Gord McMillan of the Pioneers was selected as coach of the first team. The voting done by the players, coaches and managers of the 6 league teams, with the 2 teams made up as follows:
Pitcher - 1st team - Roger Hodgkinson - Brockville; 2nd team - Ted Hoy - Cardinal.
Catcher - 1st team - Bill Hogaboam - Williamsburg; 2nd team - Roy Pyke - Brockville.
First base - 1st team - Ernie Metcalfe - Brockville; 2nd team - Ed. St. Louis - Cardinal.
Second base - 1st team - Dale Shannon - Brockville; 2nd team - Gerry Morrell - Williamsburg.
Third base - 1st team - Roger Morrell - Williamsburg; 2nd team - Gary Bates - Brockville.
Shortstop - 1st team - Don Snider - Brockville; 2nd team - Mike Skakum - Cardinal.
Left field - 1st team - Don Fenn - Brockville; 2nd team - Jim Shaw - Williamsburg.
Center field - 1st team - Bob Bresee - Brockville; 2nd team - Paul Beckstead - Williamsburg.
Right field - 1st team - Gerry Belanger - Williamsburg; 2nd team - Lyle Ellis - Brockville.
Coach - 1st team - Gord McMillan - Williamsburg; 2nd team - Bob MacDonald - Brockville.
M.V.P. - Dale Shannon - Brockville;
Most Sportsmanlike - Mike Skakum - Cardinal


Have you heard of Family Counselling Centre of Cornwall and United Counties?
This agency offers:
•Marriage and Family Counselling
•Child Guidance
•Budget Counselling
Services are confidential and available, without charge, to all residents of Stormont, Dundas and Glengarry. Speakers available for group meetings.
OFFICE: CORNWALL TELEPHONE
4 THIRD STREET WEST 932-4610
By appointment in Winchester and Alexandria

Fetterly's
Founded on service in 1924 and providing a responsible service since. Quality work - six licensed mechanics. heavy duty wrecker - towing service - full-time parts department - up-to-date shop, equipment, tools and methods.
SUNOCO
Sales with Service
Fetterly's
A COMPLETE AUTOMOTIVE SERVICE
On Highway No. 2 At Carman Road
JUST SOUTH OF THE WATER TOWER
652-4841 IROQUOIS
Effective immediately, and until further notice, our hours of operation will be 7:30 a.m. to 6:30 p.m., six days a week.

It's BACK TO SCHOOL!
and BACK TO COLLEGE
time at
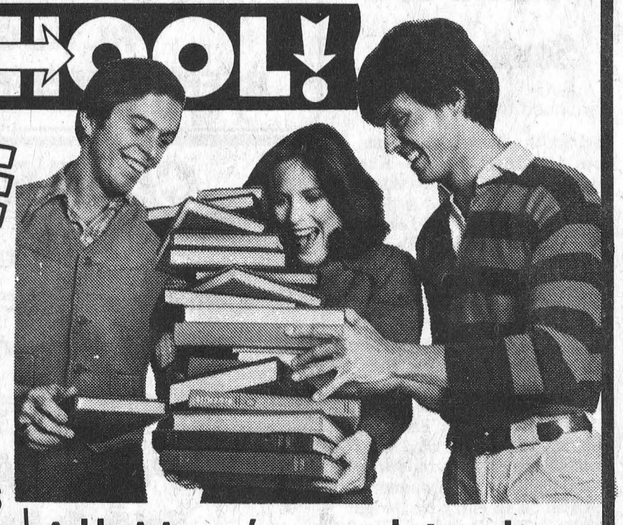

THE CLOTHING Barn
With Clothes for "The Young Sophisticates"
Ladies Winter Coats arriving daily
New Men's 3-piece Suits for fall are here now
All Men's and Ladies Fall Tops 20% off
Men's Shirts and Sweaters
Ladies Sweaters and Blouses
Hurry in this weekend
Sale Ends Aug. 28th
Phone: 543-2744
Hwy. 31, 2 miles north of Morrisburg
Store Hours
CLOSED ..... All Day On Mondays
Tuesday, Wednesday,
Thursday ..... 9 to 8
Friday ..... 9 to 9
Saturday ..... 9 to 6
Sunday ..... 10 to 4
NEW CORDS HAVE ARRIVED




The Carnival for Muscular Dystrophy scheduled for last Saturday was a victim of the cold cloudy weather. The young lady attempting the bean bag toss in this photo was the only customer, and as a result, organizers Donna and Amy Hall and their friends have rescheduled their show to this Friday. If the weather co-operates there'll be something for all the youngsters at 191 Caldwell Drive. All proceeds will be turned over to the Jerry Lewis Telethon for Muscular Dystrophy on Labour Day weekend.

Milk Commission appointment

Minister of Agriculture and Food, Bill Newman has announced the appointment of **F. Alvin Stewart as vice-chairman** of the Milk Commission of Ontario.

In making the announcement, Mr. Newman said that Mr. Stewart, who has been a member of the commission since **1970, brings a great deal of** experience to his new position.

Mr. Stewart operates a large dairy farm near Richmond, Ont., and was one of the original members appointed to the Ontario Milk Marketing Board in 1965. His term as **vice-chairman of the milk commission is for three years.**

The milk commission acts as a an appeal tribunal for the milk industry and as a licence review board for the purposes of The Milk Act, The Oleomargarine Act and The Edible Oil Products Act.

Cardinal Fish & Game Junior Derby

The Cardinal Fish and Game Club will host a week-long derby for the junior members from August 27 - September 3, 1977. This will be a FREE DERBY.

Regulations governing the derby are as follows:

Must be a junior member in good standing having purchased a membership 3 days prior to the derby;

All fish weighed in at the Cardinal Lockers daily, times 1 p.m. - 2 p.m. and 7 p.m. - 8 p.m. only;

To be eligable to win prizes members must catch fish themselves.

Prizes for Pike, Small mouth Bass and Perch. 1st - $30.00, 2nd - $20.00, 3rd - $15.00 and 4th $10.00 in each category. Members can only win on prize in each category. Prizes will be awarded at the completion of the derby. The final weigh in at the Legion Park September 3, 1977 from 1 p.m. - 2 p.m.

Winners of the recent 50 50 draws were: Geo Kavanaugh - $175.00; Helen Lloyd - $159.50.

There will be a Small mouth Bass Derby for senior members only on August 27 & 28, 1977. There is no entry fee and $100.00 in prizes will be awarded. All must be members in good standing to be eligible to win prizes. Weigh in at the Legion Park both days 1 p.m. - 2 p.m. and 7 p.m. - 8 p.m. Prizes will be awarded after the last weigh in.

The trap shooting has resumed at the range on Blair Road every Thursday evening from 6:00 p.m. till dark, it is hoped that there will be a better turn out than has been in the past few weeks.

Dundas Holstein shown at South Mtn.

Continued from Page 1

Carl Smith - Sunnylodge Lynn Cow, 4 years, milk - 1st - Karel Groniger - Weenarda Allstar Hiske; 2nd - H.J. Boyd & Sons - Desertlake Ruby; 3rd - Lorne & Francis Henderson - Terrdale Ennid

Cow, 5 years, in milk - 1st Dwight Dawley - Jay-Dee Prestige Lucy (Grand Champion); 2nd - Lorne & Francis Henderson - Terrdale Jewel; 3rd - Dwight Dawley & R. McIntosh - Elmdale Antion Lucielle.

The best uddered class was won by the entry of Dwight Dawley, which was the Grand Champion Cow. The runner-up was also on an entry by Dwight Dawley. The Breeders' Herd was the entry of Lorne and Francis Henderson and second was the exhibit of Carl Smith.

ARE YOU INTERESTED IN THE HISTORY OF IROQUOIS?

The following projects are on display at the Carman House.

Open from 12 - 8 pm every day.

Projects - Alphabetical Order
A Story told by Mrs. William Fetterly
Brief History of Iroquois
Carman House and the Carman Family
Comparison of Prices - 1916, 1948, 1977
History: Bank of Montreal
History: Caldwell Linen Mill
History: Churches of Iroquois
History: Iroquois Bell System
History: Iroquois Hydro
History: Iroquois High School
History: Iroquois Public Library
History: McIntosh Apple
How Iroquois was named
Iroquois Shopping Plaza
Moving of the Town 1956
Old and New Maps
Pictures of Old Town and New Town
Poetry of the early 1900's
Queen's Visit - 1959
Storeowners in Iroquois: 1900, 1905, 1948
Stories told by old residents of Pioneer Days
Story of Iroquois - by Lilian Scott Desbarats
Villagers and their Occupations

Prepared by Judy Balint working under Young Canada Works grant

FRI. AUG. 26
REFRESHMENTS SERVED

CLEARING

1977 Model
Color and Black & White Televisions.
Prices Reduced

W.L. Peters Appliance
Sales & Service
152 KING ST.W.,PRESCOTT 925-2257

WRAP-UP DAY at the Playground

Friday, Aug. 26 - all day



★ SOFTBALL GAMES
★ SOCCER
★ GAMES & ACTIVITIES

(REFRESHMENTS & LUNCH WILL BE SERVED)

Parents & Children Welcome



Iroquois Summer Recreation Staff
★ Doug Kennedy
★ Lori DeBellefeuille
★ Peggy Neilson

Where the young scholars begin...



Levi's®

Biba
CASSELMAN'S
SHOE STORE



Thompson - Dicks vows exchanged

Iroquois United Church was the scene of a warm summer day wedding on July 16, when Marion Jessie Dicks, daughter of Mr. and Mrs. Leslie Dicks of Iroquois, was united in marriage to Philip Carman Thompson, son of Mrs. Audrey Hough, of Prescott.

The double ring ceremony was performed by Rev. Brian Gee and music was provided by Mrs. G. Fowler.

Given in marriage by her father, the bride wore a gown of organza over satin fashioned with a high neckline and elbow length sleeves both were finished with lace. The dress was also trimmed with a ruffle at the waist and lace and ruffles at the floor. Her crown and waist length veil further accented the dress. She carried a bouquet of red roses and white mums interwined with stephanotis and baby's breath. The bouquet was finished with loops of white velvet ribbon.

Maid-of-honor was Lorraine Edgar. She wore a V-neck peach colored gown of polyester with lace trim at the empire waist and on the capped sleeves. She carried a nosegay of white carnations and mums tinted to match the color of her dress.

Mrs. Audrey Rooney and Mrs. Shirley Merkley acted as bridesmaids. They wore mint green gowns, identical in style to the maid-of-honors. Their nosegay bouquets were also the same and tinted to the color of their dresses.

Penny Thompson, the flower girl, wore a gown of similar style to the maid-of-honor and the same color. She carried a flat white basket of peach mums and white fugi sprinkled with stephanotis.

Louis Rooney was the best man. Ushers were Keith Ritchie and Kevin Henderson. Bobbie Merkley acted as ring bearer. All men wore white tuxedos with black trousers. The groom's boutonnier was a red rose with a sprig of baby's breath. The others wore carnation boutonnieres and shirts matching in color to the corresponding girls' dress.

The bride's mother wore a creme floral gown with a corsage of yellow carnations. The groom's mother was dressed in a blue floral gown with a corsage of white carnations tipped with blue.

For their honeymoon, the couple travelled by car to British Columbia then on to Reno, Nevada. They now reside at 387 Beach Ave., Iroquois.

Bookmobile to visit

MONDAY: Stampville - 10:15 - 10:45; Hainsville 11:00 - 11:30; Williamsburg 12:45 - 1:15; Sunnybright - 1:20 - 1:40; Elma - 2:00 - 2:20; Riverside Heights 2:40 - 3:00.

FRIDAY: Hallville - 1:05 - 1:25; Mountain 1:30 - 2:00; Inkerman 2:15 - 2:35; Winchester Springs 2:55 - 3:10.

Cauvier - St. Pierre wed at South Mountain

The Rev. Bowkett of St. Peters Anglican Church, South Mountain heard the wedding vows exchanged in a double ring ceremony on Saturday August 6th, 1977, when Bonnie Jean Couvier of Williamsburg, only daughter of Mr. and Mrs. Allen Cauvier became the bride of Carson Keith St. Pierre, only son of Mr. and Mrs. Keith St. Pierre, South Mountain.

The bride was given in marriage by her father. She looked lovely in a floor length gown of white nylon over taffeta, headdress white veil, with matching white accessories. Jeffrey Cauvier was train bearer for his sister. Laurie Bethune of Long Sault cousin of the bride was Maid-of-Honour, wearing a floor length gown of yellow jersey with white accessories and carrying a bouquet of yellow roses. Miss Myrna Mchee of South Mountain, cousin of the bride, was bridesmaid, wearing a mint green floor length jersey dress with white accessories and a corsage of yellow roses.

The Groom's only attendant was a good friend Perry Grey, as best man from Brockville, Ontario. Brian Cauvier of Ottawa, brother of the bride was usher.

During the ceremony Mrs. Rae Grant was organist and Mrs. Allen Moorehouse sang the Wedding Prayer, and during the signing of the register sang O Perfect Love.

The mother of the bride wore a peach color floor length jersey dress with white accessories and a corsage of white chrysanthmums. The mother of the groom wore a street length dress of beige and brown jersey with brown accessories and a corsage of yellow chrysanthmums.

After the ceremony a lovely supper was served to about fifty guests in the United Church Hall, South Mountain by the U.C.W. Later in the evening a reception and dance was held in their honour in the Agricultural Hall with music furnished by Bud St. John's Orchestra. About 11:00 p.m. the young couple left mid showers of confetti and best wishes on a honeymoon to Niagara Falls.

Upon their return they took up residence at their home North of Morrisburg.

The young couple were the recipients of many beautiful gifts and money.

Guests were present from Ogdensburg, Brockville, Iroquois, North Bay, Ottawa, Cornwall, Long Sault, Chesterville, Toyes Hill, Williamsburg, and South Mountain.

73 4-H'ers participate in Judging Night

Dundas 4-H Judging Night was held recently at Fawcett's Salesbarn, Inkerman.

Winners in the 4 categories were:
Seniors - Arden Schneckenburger, 18, R.R. 1, Morrisburg.
Juniors - David Fawcett, 13, R.R. 3, Winchester.
Novice - Rita Byvelds, 12, R.R. 1, Williamsburg
Pre 4-H'ers - Nancy Byvelds, 11, R.R. 1, Williamsburg

A total of 73 4-H members participated in the evening program, with 24 adult leaders and guests helping to judge, take reasons, tabulate results, and other general duties.

Members judged Holstein dairy cows, Charolais beef heifers, saddle horses, hay and grain. After judging these classes they gave their reasons for their placings to a judge for each class. After all members were finished, the official judges gave their placings and reasons.

Following the working session, everyone enjoyed a pizza and pop party.

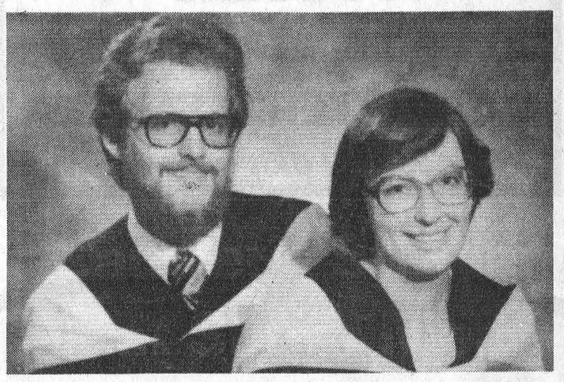

Graduates

Lee and Lois Hanes graduated in the Spring Convocation of the School of Social Work, McMaster University, Hamilton, Ont. Both received a B.A. in Sociology and a Bachelor of Social Work.

Lois is the daughter of Mrs. Joyce Francis, Winchester, Ont. and a graduate of North Dundas District High School. Lee is the son of Mr. and Mrs. Newell Hanes, R.R. 2, Brinston, Ont. and a graduate of Seaway District High School.

Mrs. A.S. Larmour mourned

Funeral services for Mrs. Alice Sarah Larmour were held on August 17, following her death in Winchester District Memorial Hospital on August 15, at the age of 82. A former resident of Cardinal, Mrs. Larmour had lived in Morrisburg for 57 years.

She was born on July 30, 1895 at Spencerville, the daughter of Elizabeth Jane Newman and George Baker. On September 19, 1916 at Cardinal, she married Dalton Lee Larmour who is left to mourn her loss.

Mrs. Larmour is also survived by one son, Wilfred of Morrisburg and a daughter Mrs. Eleanore Illick of Brockville, and by sisters, Mrs. Edith Fletcher of Cardinal and Gertrude (Mrs. Fred Upper) of Ohio.

She was pre-deceased by a daughter, Gladys (Mrs. Colin Crockett) and brothers Dr. Elmer Baker and David Baker.

Funeral services were held August 17 at 2 p.m. in the Fairbairn Funeral Home, Limited at Morrisburg with Mrs. Larmour's minister, Rev. Charles Massey of the Morrisburg United Church officiating.

Interment was in Fairview Cemetery, Morrisburg. Pall bearers were Allen Farlinger, Wilfred Zeron, Graham Beckstead, Percy Markell, Mayer Balde and Fred Deeks.

Gay Lee Forrester buried at Brinston

Gay Lee Forrester died suddenly on August 18, 1977 at St. Vincent de Paul Hospital, Brockville. Beloved daughter of Peggy and Garfield Forrester; dear granddaughter of Mr. and Mrs. George Forrester and Mr. and Mrs. Basil Smith; dear great granddaughter of Mrs. Jennie Smith of Brockville and Mr. Wilbert Gaylord of Iroquois; dear niece of Heather Smith and Tami Forrester. She is also survived by several Aunts, Uncles and cousins.

Gay attended Benson Public School in Cardinal and took an active part in most activities. She attended and was an active member of St. Andrews and St. James Presbyterian Church and the C.G.I.T.

The funeral was held from the Charles Marsden Funeral Home, Cardinal with the Rev. Alec Morrison officiating. Interment followed in Spruce Haven Cemetery, Brinston.

Being of such a cheerful disposition, Gay left many sorrowing friends.

Beamish back-to-school sale

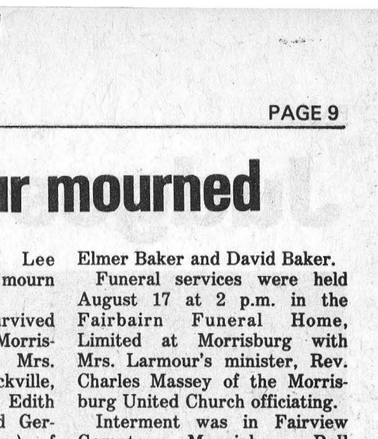

On right now! Continues through Saturday, September 3rd!



Check our 8 page Back-To-School Sale Circular!

Store-Wide Savings on Family Wearing Apparel, School Supplies and Super Buys for the home:
If you did not receive your copy, pick one up at your nearby Beamish Store.

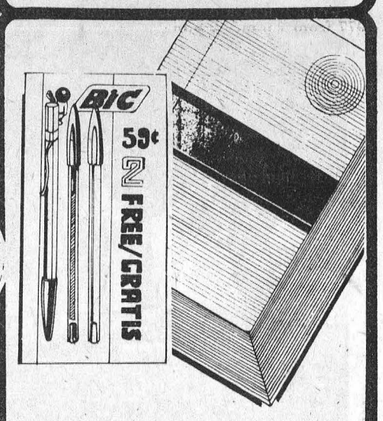

Our Lowest Price Ever!

Men's or Boy's Your Choice.

"North Star" Joggers

Two styles to choose from:
White leather uppers with blue stripe or blue suede with white stripe. Foam rubber soles. Padded Tongue and collar, reinforced toe procter and cushioned sponge in-sole. Canadian made!

Men's sizes 6½ to 11
Regular 15.99

Boy's sizes 1 to 6
Regular 13.99

9.97

Bic Pen Special
3 Pkgs.
97¢
Assorted pens per package.

200 Sheet Lined Refill
Big Value Pack
97¢
Three hole punched with narrow rule and margin.

Boy's Numbered Football T-shirt
Reg. 2.49
Machine washable. 100% nylon. Mock neck, long sleeve style with numbers on front & back. Assorted fall colours in sizes S.M.L.
1.97 ea.

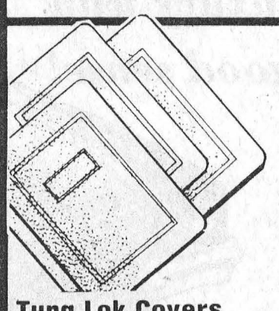

Tung Lok Covers
Assorted colours to choose from.
Pkg. of 5
77¢ ea.

Girls, Waterproof Vinyl Raincoat
Reg. 6.97
Save 2.00
Durable, long wearing, wipe clean vinyl. Hooded style with raglan sleeves and front zipper closing. Free initial kit included. Yellow only in sizes 8 to 14.
4.97 ea.

"Clutchretary" Polyurethane Wallets
Special
6 clutch styles to choose from. Features cheque holder, card holder and coin pouch. Colours of black, brown, tan or red.
3.97

Teen's and Ladies Bikini Panties
Special
100% Trilobal nylon, with applique motif on front. Assorted solid colours in sizes S.M.L.
2/1.00

White Swan Paper Towels
2 Pkgs. for
Durable and absorbent
2 Roll Pack
1.97

"Baby's Only Please" Bathroom Tissue
2 Pkgs. For
2 Roll pack!
1.97

Earthenware China Planters
Two styles to choose from. Buy several at this low price.
1.77 ea.

Durable Plastic Trash Barrel
"Snap Lid" closing. 14 gallon capacity.
3.77 ea.

IROQUOIS SHOPPING PLAZA

MORRISBURG HOUSE OF CARPET

★ Expert Installation



5th STREET, MORRISBURG
543-3452

Vogue has the Perfect Wedding PACKAGE

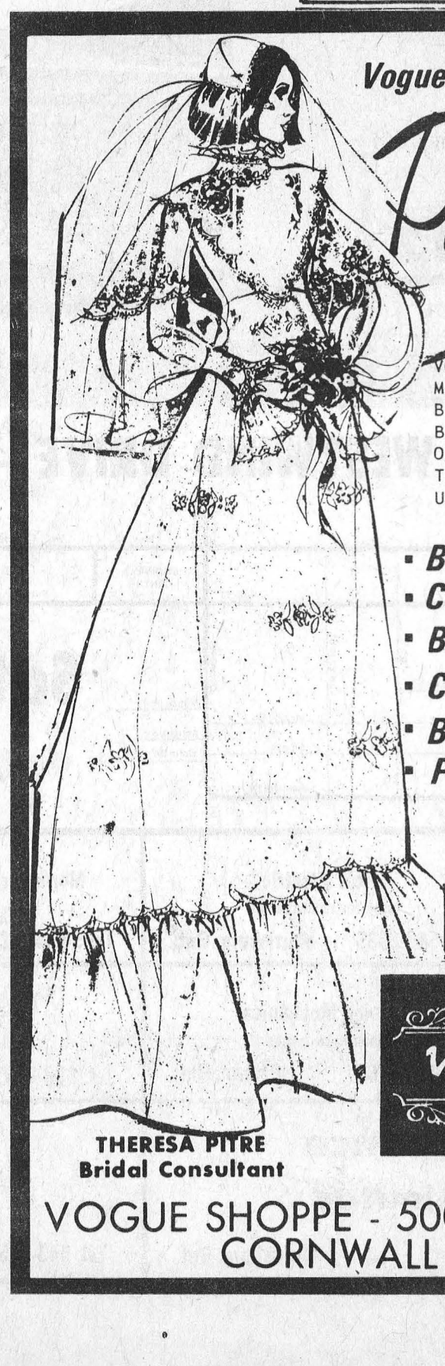

VOGUE . . THE OUTSTANDING BRIDAL STORE . . MAKES A SENSATIONAL OFFER FOR THE BRIDE TO-BE . . . . . CHOOSE FROM BEAUTIFUL BRIDAL FASHIONS . . . . . YOUR CHOICE OF OUTSTANDING VEILS AND HEADPIECE . . PLUS THESE EXTRAS, AND OF COURSE V O G U E ' S USUAL EFFICIENT PERSONAL SERVICE.

- Bridal Gown
- Crown & Veil or Bridal Hat
- Bridal Shoes
- Cake Server
- Blue Garter
- Plastic gown bag

ALL FOR $129.

A SPECIAL GROUP MOTHER-OF- THE- BRIDE AND BRIDESMAIDS GOWNS ½ PRICE

Vogue

USE OUR LAY-AWAY PLAN

ALTERATIONS EXTRA ON THIS PACKAGE PLAN

THERESA PITRE
Bridal Consultant

VOGUE SHOPPE - 500 MONTREAL ROAD
CORNWALL 932-1312

Helpful in Many Ways



Thoughtful attention is given to all the necessary details, with earnest respect for the family's wishes and beliefs.

FAIRBAIRN FUNERAL HOME LIMITED
Phone 543-2271 MORRISBURG
Gordon Fairbairn, President

PANASONIC MICROWAVE OVENS



W.L. Peters Appliance
Sales & Service
152 KING ST.W.,PRESCOTT 925-2257

Judges impressed with Horticultural show quality



The award for the best urban grounds went to Cecil McCracken of Morrisburg and was presented by Peter Michielsen of Iroquois, representing the Royal Bank. Second place in this competition went to Mrs. Jane Graham of Iroquois.

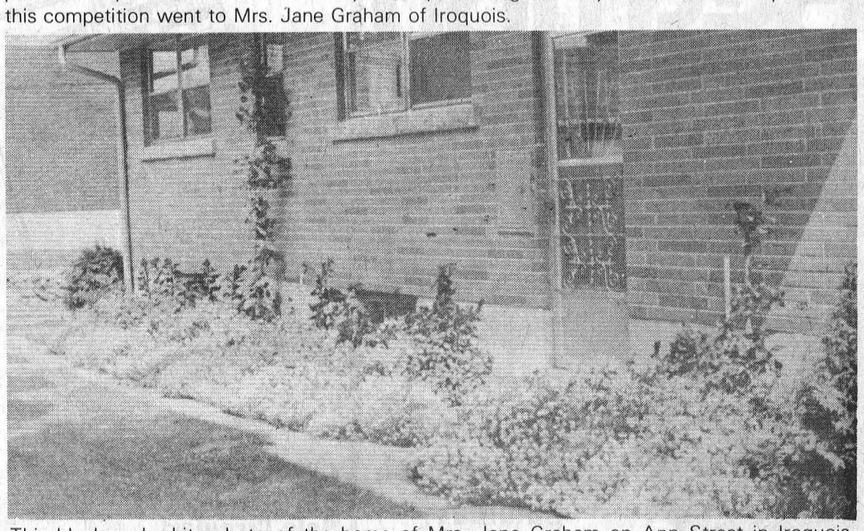

This black and white photo of the home of Mrs. Jane Graham on Ann Street in Iroquois hardly does credit to the riot of colour in the flowerbeds that won Mrs. Graham the second place award in a competition for the best urban grounds sponsored by the Morrisburg and District Horticultural Society. The house is completely bordered with flowers and shrubs and there are several flower displays in the back yard and garden.

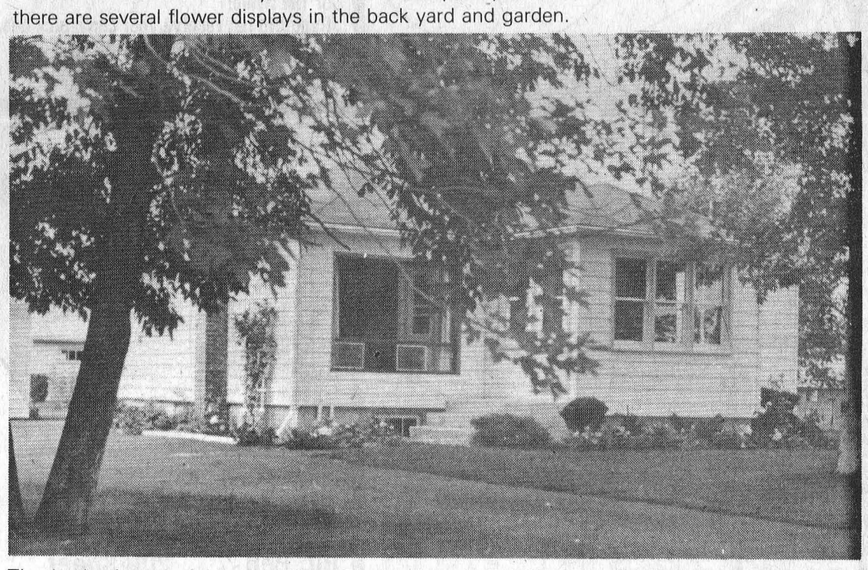

The is the home of Mr. and Mrs. Gerald Styles of Williamsburg, winner of the Seaway Chemical Trophy for best rural grounds in the recent Morrisburg and District Horticultural Society's competition.

The 1977 edition of the Morrisburg and District Horticultural Society's Summer Lawn and Garden Show was held on Thursday night with a full house in the Morrisburg Civic Centre.

Trophies and awards were presented for winners in a number of varieties with President and master of ceremonies Jim McCulloch welcoming members from Williamsburg, Iroquois and Matilda, as well as Morrisburg.

Judge for the event was Rev. Harry Funge, of the United Church at Avonmore who had a hard task with 359 entries from 35 exhibitors. although Mr. Funge was unable to be present for the evening program, the vice president of the group. Pat McCourt had accompanied Mr. Funge on his rounds and made note of his comments on the various displays.

Judge for the urban and rural grounds competition was Jim Purvis, a retired horticulturalist from the Kemptville College of Applied Arts & Technology. Winner of the best urban grounds (previous winners barred) was Mrs. Mabel Walroth of Morrisburg. She received the Casselman Trophy presented by Mrs. Mahlon Locke. Runner-up in that category was Mr. John Corbett.

Winner of Section 2 of the best urban grounds was Cecil McCracken of Morrisburg who received the Royal Bank of Canada Plate presented by manager Peter Michielsen. Runner up in that category was Mrs. Jane Graham of Iroquois.

The prize for the best rural grounds (previous winners barred) went to Mrs. Gerald Styles of Williamsburg who received the Seaway Chemicals trophy, presented by Vic Harward of Morrisburg. Runner-up was Mrs. Rose Sipes of Morrisburg. In section 4 of the best rural grounds competition, the winner was Mr. and Mrs. J. VanHoof of Williamsburg. They received the Bank of Montreal plate presented by Paul More of the Morrisburg branch. Runners-up were Mr. and Mrs. A. Byvelds of Williamsburg.

The grand trophy, presented to the person with the highest points in the show was presented to Mrs. Evelyn Wells of Morrisburg. The trophy, donated by the Morrisburg Chamber of Commerce was presented by president Cam Martel. Runner-up was Mrs. J. VanHoof.

Mrs. Grant Coughler was named winner of the highest points in vegetables, with Mrs. Annie Stewart the runner-up.

Mrs. E.E. Cole was named winner of the highest points in the rose category.

For the highest number of points in the cut flowers classification, the winner was Mrs. Evelyn Wells. She received the Ruth Simser trophy, presented by Mrs. Doris Erratt. Runner-up was Mrs. A. Byvelds.

In the houseplant category, the award for highest points went to Pat McCourt. There was a tie for second place between Mrs. G. Erratt and Mrs. J. VanHoof.

Mrs. Evelyn Wells also took the award for the highest points in the decorative class and second place went to Mrs. Jack VanHoof.

The Rooney Garden Centre trophy awarded to the person holding the most points in individual home displays went to Bert Reid and was presented on behalf of Rooneys by Mr. John Corbett. Runner-up in that category was Cecil McCracken.

It was noted that the judge was extremely impressed with the quality of all the entries, particularly in light of the fact that there was a dry spell earlier in the growing season and a particularly wet spell recently.

Matilda Squirts tie series

The Matilda Squirts tied their best of 5 series with Riverside on Wednesday August 18th with a 6 to 2 victory. The boys took the lead in the first inning with 5 consecutive hits and 2 runs, never to look back.

Bruce Froats home run in the second gave the Matilda Squirts a 3 to 0 lead. They scored another run in the fourth and 2 runs in the seventh to round out the scoring.

Mike Veltkamp and Bruce Froats each went 4 for 4 in the game, with Reggie Francis pitching the win with a 5 hitter.

Next game is Tuesday August 23rd. On Saturday August 27th the Matilda Squirts will host an 8 team tournament at Brinston. Admission will be $1.00 for anyone over 16 years of age.

Crest Tooth Paste
100 Mils plus 25% more
Reg. Value $1.56 Now $1.17

Ascorbic Acid Powder for Preserving

Rexall's Home Permanents
'FAST' $2.29

Gilmer Rexall Pharmacy Ltd.
Iroquois EMERGENCY 652-4385 652-4379
Open Mondays 1:15 - 5:15 p.m.

SHOES FOR SCHOOL
Leather or Canvas
JOGGERS
For the best value try
PARMETER'S SHOES
'SHOES YOU CAN DEPEND ON'

OPEN HOUSE
EVERYONE WELCOME



20 WESTWIND DRIVE — MORRISBURG

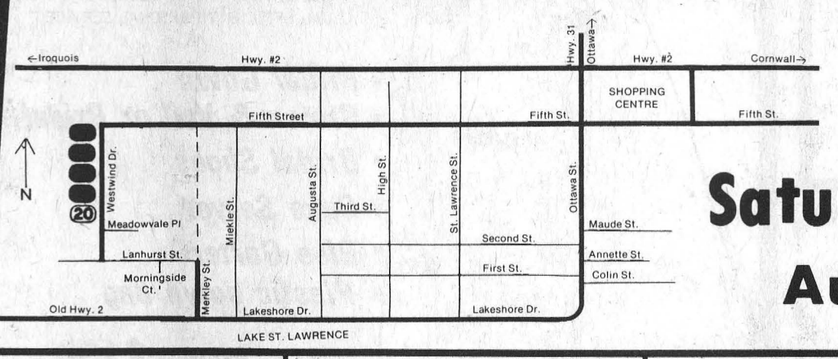

12 noon to 4:30 p.m.

Saturday & Sunday
August 27-28

Dodge ability combines personal luxury with good sense!

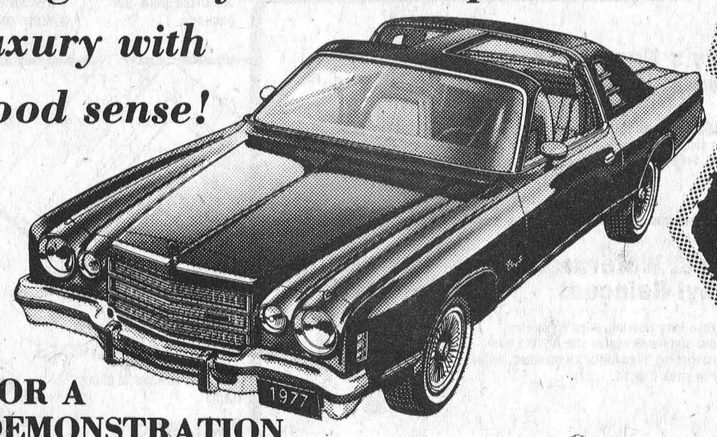

FOR A DEMONSTRATION DRIVE AT Steinberg MOTOR SALES LIMITED
Since 1941
Williamsburg 535-2052
We Service What We Sell
Dodge
CHRYSLER
Camions Dodge
VENTE SERVICE

Black Lumber Co. Ltd. — BUILDING MATERIALS — Tel. 543-2188 Morrisburg, Ont.
Eric's Electric — COMPLETE ELECTRICAL SERVICE — Tel. 543-3585 Morrisburg, Ont.
Morrisburg House of Carpets — FLOOR COVERING SPECIALISTS — Tel 543-3452 Morrisburg, Ont.
Lloyd McMillan — EXCAVATING & EQUIPMENT RENTAL — Tel. 652-4649 Iroquois, Ont.
Fernand Viau — PAINTING CONTRACTOR — Tel. 932-7868 Cornwall, Ont.
Carleton Mechanical — PLUMBING CONTRACTORS — Tel. 249-6762 Ottawa, Ont.
Rejean Proulx — MASONRY CONTRACTOR — Tel. 938-2261 Cornwall, Ont.
Normand Dostie — DRYWALL CONTRACTOR — Tel 933-5596 Cornwall, Ont.
Germain Laurence Construction Limited — Tel. 543-3452 Morrisburg, Ont.
Gordon W. Thom Real Estate Broker — Tel. 543-3055 Morrisburg, Ont.