The Leader

XXIII, No. 34 MORRISBURG, ONT. FRIDAY, OCT. 5, 1923

Beckstead, Alva, Aug 21

THE UNITED FARMERS' CO-OPERATIVE COMPANY LIMITED HEAD OFFICE TORONTO, ONT.

FARM LANDS

To buy or sell your farm, consult the Farm Lands Department of The United Farmers Co-Operative Co., Limited.

F. A. WIGGINS, Authorized Representative
Morrisburg District

We Need Good Eggs

Government Regulations demand that Eggs be bought on a graded basis.

We will pay you for Extras 35c. Firsts 32c.
Bring your Eggs to the Cold Storage and see them graded

THE UNITED FARMERS CO-OPERATIVE CO. LIMITED
MORRISBURG, ONT.

PORTLAND CEMENT
Prepared Plaster
LIME
WALL BOARD
DRAIN TILES
ROOFING FELTS

Our Stock is complete and prices right

R. H. BRADFIELD & CO.
THE HARDWARE STORE—OPPOSITE ST. LAWRENCE HALL
MORRISBURG — ONTARIO

THE LACK OF COMMUNITY SPIRIT

To Ed. of Leader,—

The above title is an appropriate name for the real cause of the long delay in solving our electric light and power troubles in Morrisburg. It has become a habit with a large proportion of our citizens to stand aside from any active responsibility themselves and offer destructive criticism of all efforts of any others who endeavor to do something to improve our electric service. It is true there is a scarcity of men of experience and ability along electrical lines for Councillors, but it is not more the fault of those who have held office, than of those who elected them and failed to indicate with any unanimity what they would like done to improve conditions. We merely elect one set of Councillors after another from year to year, find fault with each successively and elect others. It almost seems impossible for any large proportion of our citizens to agree on any method to improve matters. There are so many half remedies suggested by inexperienced, "would be physicians" who cannot even agree on a diagnosis of the cause of the trouble, that the probability is the patient will die a lingering death, but the argument will still be alive. We very seldom hear a constructive, friendly criticism from one year to the next.

Would it not be a good preliminary step for the Council to accept the recommendation of their Electric Committee of first of year and employ a competent engineer to make an investigation and report, and then for the tax payers to consider and decide, by vote if necessary, what the majority wish this or the next council to do.

Thanking you Mr. Editor for above space.

G. M. GORRELL.

MR. WM. J. MARSH

Mr. Wm. J. Marsh, one of Dundas County's best known business men and undertaker of Iroquois, died suddenly Sunday night at his residence in Iroquois, aged 69 years.

He is survived by two sons, Chas. W., undertaker and furniture dealer of this town, and Herbert of Iroquois, also by three brothers and one sister, Geo. Marsh, Carlyle, Sask., Leroy of Auburn, N.Y., J. J. Marsh of Smiths Falls, and Miss Clara Marsh. Auburn, N.Y.

The funeral, which was largely attended, was conducted under the auspices of the Odd Fellows, and was held on Tuesday at 2 p.m. to the Methodist Church, Iroquois, Rev. Vickery officiating. Interment was made in the Methodist Cemetery at Point Iroquois.

SAD DEATH AT WINCHESTER SPRINGS

Mr. Ball accompanied by Mrs. Ball and Mrs. Salter, and the two children, Frank, aged 5 and Donald aged 2 and a half years old, went to Dixon's Corners for apples, on a truck. Mr. Ball and the ladies occupied the seat, and the boys were put in a large box on the truck. After the apples had been picked and barrels placed on the truck, a robe that had been in the bottom of the box was thrown over the barrels to keep the apples from falling out and the boys again put in the box. The lads were heard several times on the way home as though playing but no attention paid to them until they arrived at their home when the children were found in the box unconscious. They were at once taken into the house, and Dr. McLaughlin hastily called, but on his arrival Donald was pronounced dead, but the elder lad was restored.—Winchester Press.

POWER AND LIGHT SHORTAGE RELIEVED

In order to meet the present emergency in Power and Light shortage, the Council, at its regular meeting on Monday last, adopted the recommendation of the Light and Power Committee to erect a sub-line from Main street to the upper power house, to which the upper portion of the town will be connected this week, thus relieving the lower power house. This is a very commendable move, and one which we hope will relieve the situation for the coming winter.

While this is not, by any means, a permanent relief, it indicates that the Council are endeavoring to find a solution. Furthermore, it is the fruits of their own deliberation, and we have therefore reason to believe that they will solve the problem in time.

We have the buildings, generators, water, etc., and it would belittle the fair name of this community, to say that we have not the community spirit. The wonderful achievements of this community, when duty called, proves that community spirit exists, but, unfortunately, one "mud-slinger" at work in a small community, such as ours, will destroy the community spirit many times faster than it breeds.

The Council may rest assured that they will have the co-operation and unanimous support of the citizens against any attack that may detract or attempt to destroy their progress in this matter.

YOUNG PEOPLES' LEAGUE CONVENTION AT WINCHESTER

The Methodist Young Peoples' League of the Matilda District held a splendid convention in the Winchester Methodist Church, on Wednesday, September 26th. The gathering was fairly large, delegates having attended from various points between Cornwall on the East and Cardinal and Mountain on the west. There were two sessions, afternoon and evening, presided over respectively by Rev. J. B. Howe of Elma. President of the District League, and Rev. Mr. Waddell, pastor of the Convention Church.

The Round Table Conference at the afternoon session was conducted under the able leadership of Rev. G. G. Burton, B.A., B.D., of Shanley. Many helpful suggestions were brought out during the discussion of several interesting and important questions.

The addresses were given by the Rev. Prof. E. M. Best of McGill University, Montreal. Dr. Best spoke in the afternoon on the subject "The Meaning of Life" and showed very clearly that our chief duty was to save our fellow men, and make more real, the great Kingdom of God in all the relations of life. The evening address was of the same high quality and stressed more particularly the "Call to Service." He closed with an earnest challenge to the delegates to go home and make their respective societies all that they ought to be.

The convention was greatly delighted and helped by two splendid solos rendered by Miss Williamson of Cornwall and a duet by Miss Williamson and Rev. A. Hinton of Mountain. As we listened to these beautiful renderings we learned anew the Magic Power of music and felt that because of the inspiration that came to us it would be easier to do the hard tasks which may meet our hands in the days to come.

The address of welcome was given by Miss Erma Beach, president of the Winchester League, and was replied to in behalf of the delegates by Rev. W. R. Johnston, of Brinston who spoke very appropriately of the deep appreciation of the delegates for the splendid entertainment provided by the good people of Winchester.

The following are the executive for the ensuing year:

Hon. Pres.—Rev. J. W. P. McFarlane.

President—Rev J B Howe

Dist. Sec. of Rel Ed.—Rev. A. B. Ransom.

1st Vice-Pres.—Mr W S. L. Merrell.

2nd Vice Pres.—Mrs. T. O. Keyes.

3rd Vice-Pres—Mr. Ernest Mills

3rd Vice-Pres.—Mr. Ernest Mills

4th. Vice Pres.—Miss Leithia Murdock.

5th Vice-Pres.—Mrs. Essie Coons

Sec-Treas.—Rev. H. S. Cooke.

POTATOES FOR SALE

The undersigned will receive this week-end, a car load of No. 1 New Brunswick Potatoes, to be sold at $1.50 cash per 90 pound bag, at the car.

MIDDAGH BROS.
ac Morrisburg, Ont.

AUCTION SALE

The undersigned on account of ill health, has decided to give up farming and will sell by Public Auction Lot 13, concession 5, Township of Williamsburg, 2½ miles east of Boucks Hill, Tuesday, October 16th commencing at one o'clock the following:

12 grade Holstein cows, 8 freshen in December 2, freshen in January, 2 freshen in April. One Holstein Bull (high grade) two years old; one bay mare 1100 lbs. one brown mare 1100 lbs. one black gelding rising 6 years, 1400 pounds; one Brood sow, 100 brown leghorn hens; one Frost & Wood binder with sheaf carrier and truck; one McCormick mower, one broadcast seeder, one Deering horse rake, one steel roller, one Deering cultivator, one drag cultivator, one corn cultivator, one cultivator with hillers, one disc harrow, one iron harrow, one Oliver sulky plow, one walking plow, two wagons, one milk wagon, one double wagon box, one set bob sleighs, two single buggies, manure sleigh, one French sleigh, one dump cart, one fanning mill, one steel scraper, one set scales 650 lbs., one grindstone, cream separator, 600 lbs; set of double harness, set new light driving harness, double; set of single harness, one steel water tank, 8 bbls.; two water tanks, four 30-gallon milk cans, 10 8-gallon cream cans and pails, six coolly cans, one cooler, one pork barrel two log chains, 4 small chains, sap can and 365 buckets, heater and spoils, three light pole tongues, rope and pulley, rim ash timber, lumber, wheelbarrow, ladders, hayrack, 2 cord wood rack, one knitting mackine, chains, forks, shovels, and numerous other articles. The farm, if not sold previous to day of sale will be rented.

Terms of Sale—$10.00 and under cash, over that amount 10 months" credit on furnishing approved joint notes or 4 per cent off for cash.

Thos Irving, Auctioneer.

MORLEY J. WELLS, Prop.
bp

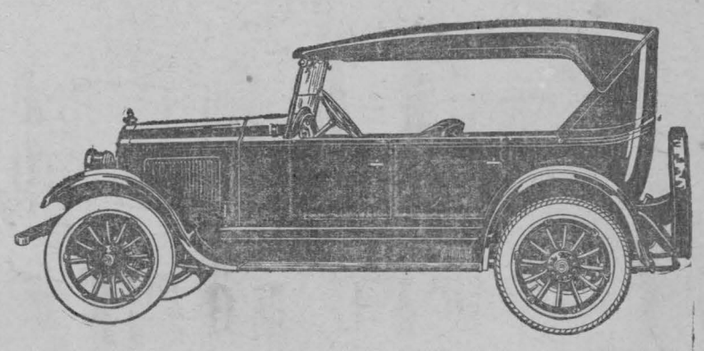

1924
McLaughlin-Buick Features

FOUR-WHEEL brakes are on all 1924 McLaughlin-Buick models. These brakes make it possible for the driver to stop the car in a fraction of the time and distance required with the conventional two-wheel brakes. It also eliminates skidding when the car is brought to a halt.

Both the four and six-cylinder models have the proverbial McLaughlin-Buick stamina and ruggedness. Hill-climbing power and the ability to travel rough roads with ease are typically McLaughlin-Buick characteristics.

The 1924 cars—the finest McLaughlin-Buick has yet built—are notable contributions to the science of automobile building, as well as ideal cars for owners who want the greatest value possible in return for a moderate purchase price.

B2716

There are 14 McLaughlin-Buick Models to Choose From

W. H. Fetterly, Morrisburg, Ont.

PECK'S

MADE-TO-MEASURE CLOTHING IS DOWN IN PRICE

FOR FALL

A full line of Suitings and Over Coats. We give you a Try-on.

Men's and Youth's Furnishings and Work Clothes.

All at the old prices. No advance. We specialize in Gents' Furnishings.

W. SHENNETT
"My Valet"
MORRISBURG - BOX 5
CLEANER and PRESSER

DOMINION GOVERNMENT BONDS FOR SALE

20 Years, 5 per cent. Sale price 98 1-4c.

No charge for purchasing.

ARTHUR FLYNN - - - Morrisburg, Ont.

THE MOLSONS BANK

Subscriptions received at all branches for the new Dominion of Canada Loan

Victory Bonds maturing on 1st November may be exchanged for bonds of the new loan at any branch of this Bank.
Full information and application forms on request.

Morrisburg Branch — H. E. PAULL, Manager
Williamsburg Branch — W. B. COLLES, Manager
Aultsville Branch — G. M. WHITNEY, Manager.

Ask Your Grocer

for a trial package of

"SALADA"

GREEN TEA H461

If you enjoy green tea you will be satisfied with no other blend. — Try it today.



THE SENDING OF THE FLAX.

"One of my grandmothers," said June Conner, "was Irish, and there's a proverb I've heard her quote a hundred times if I've heard her quote it once. It is, 'Get spindle and distaff ready; God will send the flax!' "

Belle Embry's face seemed to harden. "It doesn't work," she declared. "I've tried it."

"So did grandmother, all her life, and she said that it did."

"And I tell you it doesn't!" Belle cried. "Haven't I been getting ready for things all my life? And what has come of all the getting ready? Disappointments—nothing else. Why, take for example just a little thing. The other day I was so lonesome I felt as if I should die. I wanted some one to come to supper the way people used to drop in at home. And suddenly I made up my mind that I'd get ready for a guest. So I made a delicious salad and some of Aunt Barb's sponge cake. I bought a handful of daisies, and had my candles on the table. And then I waited. I believe I'd have welcomed a book agent if she'd come to the door. But not a soul came near. I ate the salad because I couldn't afford to waste it. I gave the cake to Mrs. Peyton."

"I ran in to see old Mrs. Collier yesterday," June said slowly. "She made me so ashamed. She said, 'It's real comfortable here at the Home. I'm thankful all the time that I've got such a nice place to end my days in; but I've been here going on seven years and never once sat down at any other table. If I could sit down to a meal in somebody's home just once, I believe that things would taste better all the rest of my life."

Belle flushed but said nothing.

"Did I tell you," June went on, "about the new friend I've discovered? I found her at the hosiery counter at Wirt's. We got to talking, and I found that she was all alone in the world. She could not remember her parents at all. I—I asked her to dinner the other night, and she enjoyed it so much. I think I never was so grateful that I had a tiny home to ask a friend to."

Belle looked conscious, but she said nothing.

"And besides," June added whimsically, "there is a telephone down in the office, and a certain friend of yours might have been induced—by the bait of Aunt Barb's cake; I adore parties, Belle Embry! You see, dear, I don't suppose the proverb ever meant that flax would drop from the sky if there was a store where we could get it merely by walking a few squares. Do you?"

"If there's anything I hate," Belle replied, "it's being convinced. I'd like to tear your argument to shreds. But since I don't exactly see how I can do it, will you come and have a party with me to-morrow?"

"Will I?" June cried joyously. "Won't I?"

TIRED OF YOUR HAIR?

Next time you buy a hair net don't strive to match the shade of your own hair exactly. Get a net that is just a tone or two different. For example, a dark-haired girl who wears a red net will find that it gives the much-desired henna glint that is so alluring. She doesn't have to use a single drop of henna either! While the mousy-haired girl discovers that a golden blond net is just the thing to give those unexpected gleams and glints that put hair in the interesting class.

So if you want your hair a shade or two darker, or lighter, slip on a net of the desired color. But heed this word of warning: Your gray-haired women must be very careful, indeed, for a net too dark will make your hair look much grayer and older.

Then I wonder if you know that a cap-shaped net is by far the easiest to adjust? Although the fringe shape is popular with the woman who prefers a more elaborate style of coiffure. A good rule to follow might be cap nets for the daytime and fringe nets for the more elaborate evening wear.

A little practice will enable you to decide just what is the most becoming degree of tightness in wearing your net. If the net is too tight, you get an artificial effect. But a net that is worn too loose spoils its purpose, for it lets the hair stray around the face, giving a very untidy look. After you have put your net on, the effect may look too tight. In that case take a hairpin, insert it under the net, through the hair, and lift all up gently. Do this in two or three places. You will find that it loosens the net enough to give a natural look, but not so much that the net becomes useless.

Don't be in despair if your hair is thin and hard to arrange. This season hair arrangements are very simple. That's because bobbed heads are disappearing. So, of course, coiffures must adapt themselves to a small quantity of hair.

Curling or waving usually brings a thick, fluffy look to the slinkiest type of hair. I suppose you know this old-fashioned recipe for keeping the hair in wave: half of a white of an egg beaten slightly, one teaspoonful of granulated sugar, two tablespoonfuls of soft water. Moisten the hair to be curled with this before it is put on the curlers. I think you will find that this keeps your wave in just a little longer. It also gives a pretty gloss to the hair.

Then there are preparations that you can buy, such as brilliantine and bandoline, which have the effect of persuading the wave to remain just a little longer.

A PRETTY NIGHTGOWN.



4461. This is a very attractive model, that lends itself well to a development in batiste, voile, crepe, de chine, silk or satin. The yoke could be of lace or embroidery. Hemstitching or drawnwork would be attractive for decoration on plain material.

The Pattern is cut in 4 Sizes: Small, 34-36; Medium, 38-40; Large, 42-44; Extra Large, 46-48 inches bust measure. A Medium size requires 3⅝ yards of 36-inch material. For yoke and sleeves of contrasting material, ½ yard 36 inches wide is required.

Pattern mailed to any address on receipt of 15c in silver or stamps, by the Wilson Publishing Co., 73 West Adelaide St., Toronto. Allow two weeks for receipt of pattern.

FOR THE SICK CHILD.

For the convalescent child I know of nothing more convenient than an ordinary drawing board—such as is used in mechanical drawing—or even a bread board. It weighs so little that it does not tire the invalid. Some paper fastened to it with thumbscrews and a box of crayons will help pass many an otherwise tiresome hour. It may also be used as a foundation upon which to build block forts. Dominoes, by the way, make excellent substitutes when the ordinary blocks are still too heavy for the little hands. Then, too, it makes a fine table upon which to play either dominoes or card games.

STORING WHITE THINGS.

Her lace curtains and draperies came from summer storage as fresh and white as when brand new.

To my "How do you do it?" she answered:

"Never iron anything which is to be stored away for any length of time and never put anything away with dust or starch in it. Dust and starch are two of the busiest yellowing agents we have. If things to be stored are soiled, starched or dusty, they should be washed in warm suds, rinsed thoroughly and dried in the open air—white goods should hang in the sun. Fold the thing just as they come from the line, being sure that they are perfectly dry, and pack away where the dust cannot get to them. If white goods are wrapped in a deeply blued cloth or if pieces of deeply blued cloth are laid between layers of the white goods in trunk or drawer, things will stand storage for years without becoming yellowed." The cloths are blued by soaking in deep bluing water and being dried in the shade so as to retain as much of the blue as possible.

Poets at Their Worst.

It is said that even Homer descended occasionally to plain prose in the middle of great poetry, and there is not a poet who has not followed his example. Tennyson came a cropper when he began a poem with the immortal line:—

"I stood on a tower in the wet."

Wordsworth, although one of the greatest of English poets, wrote a lot of prosy stuff. He was responsible for many lines like the following:

"The taller followed with his hat in hand."

But probably the prize for a bad line would have been awarded to Sir Walter Scott, who wrote:

"When a rough voice cried, 'Shoot not, hoy!

Ho, shoot not, Edward, 'tis a boy!"

Thomas Campbell, who wrote such fine things as "Ye Mariners of England" and "The Battle of the Baltic," perpetrated an awful line on one occasion. Here is the full verse. The first two lines will pass:

"One moment may with bliss repay
Unnumbered years of pain;
Such was the throb and the mutual sob
Of the knight embracing Jane."

This is almost as bad as James Thompson's historic line: "O Sophonisba! Sophonisba, O!" or Browning's dreadful line: "Irks care the cropful bird."

Man's Days.

A sudden walkin', a sudden wepin',
A li'l suckin', a li'l sleepin';
A cheel's full joys an a cheel's short sorrows,
W' a power o' faith in gert to-morrows.

Young blood red-hot an' the love of a maid,
One glorious day as'll never fade;
Some shadows, some sunshine, some triumphs, some tears,
An' a gatherin' weight o' the flyin' years.

Then old man's talk o' the days behind 'e;
Your darter's youngest darter to mind 'e;
A li'l dreamin', a li'l dyin';
A li'l low corner o' earth to lie in.

—Eden Phillpotts.

When the price of good tea is high, many poor cheap teas are offered to the public. Those who buy them learn to their sorrow that price does not indicate their cost. To the pound more satisfying and flavory cups can be brewed from a fine tea like "SALADA," hence its real economy in use.

When Love Says "Don't."

Don't mail that sarcastic, bitter letter which you wrote in an angry mood, and which gave you a feeling of spiteful satisfaction because you thought you had done a smart thing and were going to "get square" with someane who had insulted you—burn it. There is a better way, love's way. Try it.

Don't say the mean thing you have been planning to say to someone you think has been mean to you. Instead, give him the love thought, the magnanimous thought. Say to yourself, "He is my brother. No matter what he has done, I can't be mean to him. I must show my friendliness, my magnanimity to this brother."

This is Love's way.

The Wisdom of Friendship.

We take care of our health, we lay up money, we make our roof tight and our clothing sufficient, but who provides wisely that we shall not be wanting in the best property of all—friends?—Emerson.

Huge Forest.

The island of Madagascar has a belt of forest 20 miles deep which completely encircles it.

Minard's Liniment for Dandruff.

Tangled Trails

—BY WILLIAM MACLEOD RAINE

(Copyright, Thomas Allen.)

CHAPTER XI.—(Cont'd.)

"Have you ever had any trouble with your uncle?" Johns asked Jack.

"You may decline to answer if you wish," the coroner told the witness.

Young Cunningham hesitated. "No-o. What do you mean by trouble?"

"Had he ever threatened to cut you out of his will?"

"Yes," came the answer, a bit sulkily.

"Why—if you care to tell?"

"He thought I was extravagant and wild—wanted me to buckle down to business more."

"What is your business?"

"I'm with a bond house—McCabe, Foster & Clinton."

"During the past few months have you had any difference of opinion with your uncle?"

"That's my business," flared the witness. Then, just as swiftly as his irritation had come it vanished. He remembered that his uncle's passionate voice had risen high. No doubt people in the next apartments had heard him. It would be better to make a frank admission. "But I don't mind answering. I have."

"When?"

"The last time I went to his rooms—two days before his death."

Significant looks passed from one to another of the spectators.

"What was the subject of the quarrel?"

"I didn't say we had quarreled," was the sullen answer.

"Differed, then. My question was, what about?"

'I decline to say."

"I think that is all, Mr. Cunningham."

The wrinkled little juryman leaned forward and piped his question again. "Was your uncle engaged to be married at the time of his death?"

The startled eyes of Jack Cunningham leaped to the little man. There was in them dismay, almost panic. Then, swiftly, he recovered and drawled insolently, "I try to mind my own business. Do you?"

The coroner asserted himself. "Here, here, none of that! Order in this court, if you please, gentlemen." He bustled in his manner, turning to the attorney. "Through with Mr. Cunningham, Johns? If so, we'll push on."

"Quite." The prosecuting attorney consulted a list in front of him. "Cass Hull next."

Hull came puffing to the stand. He was a porpoise of a man. His eyes dodged about the room in dread. It was as though he were looking for a way of escape.

CHAPTER XII.

THAT'S THE MAN.

"Your name?"

"Cass Hull."

"Business?"

"Real estate, mostly farm lands."

"Did you know James Cunningham, the deceased?" asked Johns.

"Yes. Worked with him on the Dry Valley proposition, an irrigation project."

"Ever have any trouble with him?"

"No, sir—not to say trouble." Hull was already perspiring profusely. He dragged a red bandanna from his pocket and mopped the roll of fat that swelled over his collar. "I—we had a—an argument about a settlement—nothin' serious."

"Did he throw you out of the room and down the stairs?"

"No, sir, nothin' like that a-tall. We might 'a' scuffle some, kinda in fun like. Prob'ly it looked like we was fighting', but we wasn't. My heel caught on a tread o' the stairs an' I fell down." Hull made his explanation eagerly and anxiously, dabbing at his beefy face with the handkerchief.

"When did you last see Mr. Cunningham alive?"

"Well, sir, that was last time, though I reckon we heard him pass our door."

In answer to questions the witness explained that Cunningham had owed him, in his opinion, four thousand dollars more than he had paid. It was about this sum they had differed.

"Were you at home on the evening of the twenty-third—that is, last night?"

The witness flung out more signals of distress. "Yes, sir," he said at last in a voice dry as a whisper.

"Will you tell what, if anything, occurred?"

"Well, sir, a man knocked at our door. The woman she opened it, an' he asked which flat was Cunningham's. She told him, an' the man he started up the stairs."

"Have you seen the man since?"

"No, sir."

"Didn't hear him come downstairs later?"

"No, sir."

"At what time did this man knock?" asked the lawyer from the district attorney's office.

Kirby Lane did not move a muscle of his body, but excitement grew in him, as he waited, eyes narrowed, for the answer.

"At 9.20."

"How do you know the time so exactly?"

"Well, sir, I was windin' the clock for the night."

"Sure your clock was right?"

"Yes, sir. I happened to check up on it when the court-house clock struck nine. Mebbe it was half a minute off, as you might say."

"Describe the man."

Hull did, with more or less accuracy.

"Would you know him if you saw him again?"

"Yes, sir, I sure would."

The coroner flung a question at the witness as though it were a weapon. "Ever carry a gun, Mr. Hull?"

The big man on the stand dabbed at his veined face with the bandanna. He answered, with an ingratiating whine. "I ain't no gunman, sir. Never was."

"Ever ride the range?"

"Well, yes. as you might say," the witness answered uneasily.

"Carried a six-shooter for rattlesnakes, didn't you?"

"I reckon, but I never went hellin' around with it."

"Wore it to town with you when you went, I expect, as the other boys did."

"Mebbeso."

"What calibre was it?"

"A .38, sawed-off."

"Own it now?"

The witness mopped his fat face. "No, sir."

"Don't carry a gun in town?"

"No, sir."

"Ever own an automatic?"

"No, sir. Wouldn't know how to fire one."

"How long since you sold your .38?"

"Five years or so."

"Where did you carry it?"

"In my hip pocket."

"Which hip pocket?"

Hull was puzzled at the question. "Why, this one—the right one, o' course. There wouldn't be any sense in carryin' it where I couldn't reach it."

"That's so. Mr. Johns, you may take the witness again."

The young lawyer asked questions about the Dry Valley irrigation project. He wanted to know why there was dissatisfaction among the farmers, and from a reluctant witness drew the information that the water supply was entirely inadequate for the needs of the land under cultivation.

Mrs. Hull, called to the stand, testified that on the evening of the twenty-third a man had knocked at their door to ask in which apartment Mr. Cunningham lived. She had gone to the door, answered his question, and watched him pass upstairs.

"What time was this?"

"9.20."

Again Kirby felt a tide of excitement running in his arteries. Why was this woman and her husband setting back the clock thirty-five minutes? Was it to divert suspicion from themselves? Was it to show that this stranger must have been in Cunningham's rooms for almost an hour, during which time the millionaire promoter had been murdered?

"Describe the man."

This tall, angular woman, whose sex the years had seemed to have dried out of her personality, made a much better witness than her husband. She was acid and incisive, but her very forbidding aspect hinted of the "good woman" who never made mistakes. She described the stranger who had knocked at her door with a good deal of circumstantial detail.

"He was an outdoor man, a rancher, perhaps, or more likely a cattleman," she concluded.

"You have not seen him since that time?"

She opened her lips to say "No," but she did not say it. Her eyes had traveled past the lawyer and fixed themselves on Kirby Lane. He saw the recognition grow in them, the leap of triumph in her as the long, thin arm shot straight toward him.

"That's the man!"

A tremendous excitement buzzed in the courtroom. It was as though some one had exploded a mental bomb. Men and women craned forward to see the man who had been identified, the man who no doubt had murdered James Cunningham. The murmur of voices, the rustle of skirts, the shuffling of moving bodies filled the air.

The coroner rapped for order. "Silence in the courtroom," he said sharply.

"Which man do you mean, Mrs. Hull?" asked the lawyer.

"The big brown man sittin' at the end of the front bench, the one right behind you."

Kirby rose. "Think prob'ly she means me," he suggested.

An officer in uniform passed down the aisle and laid a hand on the cattleman's shoulder. "You're under arrest," he said.

"What for, officer?" asked James Cunningham.

"For the murder of your uncle, sir."

In the tense silence that followed rose a little throat sound that was not quite a sob and not quite a wail. Kirby turned his head toward the back of the room.

Wild Rose was standing in her place looking at him with dilated eyes filled with incredulity and horror.

(To be continued.)

When Cleaning Mirrors.

Soapsudes should never be used when cleaned mirrors. The best method is to rub them with a paste of whiting and water. Polish with a dry chamois to remove the powder. A little ammonia in cold water will also give a brilliant polish to glassware.



The World's Book-Shop.

Have you ever wondered how many books there are in existence? On the average, two hundred thousand volumes are published each year throughout the world, and, as eight and a half million books appeared last century, one can obtain a fairly good idea of the size of the world's book-shop.

Adding together the number of volumes published in each century since printing was invented, the astonishing total of sixty millions is reached. The amount of energy, time, paper, and printer's ink which have gone to produce all these books is incalculable.

A great many of these publications are each worth more than five thousand pounds, and the total value of the world's book stocks must run into many millions. Stacked together, they would form a fair-sized mountain, the ascent of which would take several hours.

The three largest libraries in the world are the British Museum Library, which has four million volumes; the Bibliotheque Nationale, at Paris, which has three millions; and the Library of Congress, Washington, with just half a million less. Thus, between them alone, these three great institutions possess nine and a half million books of all kinds.



"Do you keep a scrapbook?"

"No, my husband and I try to get along without fighting."

Minard's Liniment Heals Cuts.

Good Man.

"Wanted—Single man for small retail milk round and general farm work; must know how to milk and drive Ford car."

Universal Portable and Folding **Bath Tub**



with or without instantaneous water heater attached, permits all bathroom comforts of a millionaire in the room. No plumbing. Equally suitable for country or town home. 30 days' trial. Moderate price. Ask about our indoor chemical closets.

Universal Metal Products Company
86 Assumption St., Walkerville, Ont.

ALWAYS ASK FOR
EDDY'S
MATCHES
sold by over
14,000 General Stores
and 16,000 Grocers
ON SALE EVERYWHERE IN CANADA

After Every Meal

A universal custom that benefits everybody.

Aids digestion, cleanses the teeth, soothes the throat.

WRIGLEY'S

a good thing to remember

Sealed in its Purity Package



THE FLAVOR LASTS

Serve Mustard with all meats

Mustard neutralizes the richness of fat foods and makes them easier to digest. Mustard enables you to enjoy and assimilate food which otherwise would burden the digestive organs.

but it must be Keen's 232

Soils and Crops

Address communications to Agronomist, 73 Adelaide St. West, Toronto

CANADA'S RECORD AT LEADING AGRICULTURAL SHOWS IN 1922.

The high place secured by Canada's agricultural and horticultural products at shows held in Great Britain and the United States, in 1922, is indicated by the following summary:

ONTARIO.

At the Imperial Fruit Show, held in London, England, apples from Ontario secured eleven first prizes; nine second prizes and one third prize. In addition to this, a splendid display of commercial apples and pears was made. Seventy cases of choice pears and apples, and six hundred baskets of "Wealthy" apples, the only dessert apples ready at that time made a most imposing exhibit and attracted a great deal of attention.

At the exhibit of Ontario dairy cattle at the National Dairy Show held at St. Paul, Minn., Ontario cattle won two championships, two 1st prizes, three 2nd prizes, and five 3rd prizes, besides securing several other awards in "string" classes. In the Dairy Herd Class, Ontario stood second in the exhibits.

At Chicago, where the International Live Stock Show has become the greatest world's show of its kind, Ontario achieved great distinction in Clydesdale horses, carrying off the Reserve Championship, two 1st prizes, three 2nd prizes and several 3rd and 4th prizes, all classes being very strongly contested.

The outstanding achievement was the awarding of the champion carlot at the show to Ontario, and the carrying off by an Ontario breeder of the grand championship wether under two years, and the grand championship of the show by the same exhibitor. This was the first time in the history of the show that the top prizes were all won by one man.

The province was represented in the following classes: Southdowns, Oxfords, Lincolns, Leicesters and Shropshires, and the exhibits won in all classes eight championships, thirty-two first prizes, twenty-five second prizes, and several third prizes.

In the Shorthorn and Angus classes of general cattle, Ontario again stood high, and the fact that Ontario breeders were chosen as judges at this show attests to the character of the stock that is being raised in this province.

At the London show, one thing was brought out very clearly, and that was the need for establishing grades and uniformity in order to compete in the British market. For example, in butter, Australia scored 100 points against 97 for Ontario, and won first, second and third prizes in the salted, as well as the unsalted classes.

The same thing was true in cheese; South Africa winning first prize, and Ontario coming second, with another entry being highly commended.

This competition with producers from other countries opens up to our farmers a vision of what world trade means, and what must be done in order to compete.

SASKATCHEWAN.

At the International Grain and Hay Show, Chicago, Ill., 1922, Saskatchewan growers won eleven prizes for wheat out of 26, thus maintaining the province's reputation for the production of the finest hard spring wheat. Many successes were also secured in other sections. The complete list is as follows:

Threshed wheat, Sweepstakes, 1st and 5th (Hard Red Spring); 6th, 12th, 13th, 18th, 19th, 21st, 25th (Reserve), 7th (Hard Red Winter). Threshed oats, 11th, 18th, 26th, 29th, 34th; threshed barley (two-rowed), 8th; threshed rye, 12th; threshed clover, 9th; threshed peas, 1st.

In connection with the above, it may be stated that Saskatchewan growers have won the wheat championship nine times in eleven years, not exhibiting one year and taking second the other.

ALBERTA.

Once more Alberta upheld its reputation at the International Hay and Grain Show in Chicago, in 1922, when grain from this province secured no less than three grand championships, one being in oats, another in peas and another in rye. In wheat, Alberta exhibits gained 2nd, 8th, 10th and 11th places. In oats, exhibits from Alberta secured 1st and grand championship, as well as 12 other prizes from 2nd to 24th. In barley, Alberta exhibits secured 1st and 5th places. In peas, Alberta exhibits secured 1st and grand championship, also 2nd, 3rd and 4th. In rye, Alberta was given 1st and grand champion, and in alfalfa won second place.

At the International Live Stock Show, Chicago, 1922, Alberta stock won the following places:

Galloways, 1st and grand championship; Shorthorns, a 4th and a 7th prize; Herefords, 2nd, 9th and 11th places; Grades, 1st and 4th, and Shorthorn special.

The livestock exhibit was prepared by the University of Alberta.

The grain exhibit at Chicago was made up by exhibitors from all over the province, and was in charge of the field crops commissioner of the Department of Agriculture.

NOVA SCOTIA.

The winnings of the province of Nova Scotia at the Imperial Fruit Show, 1922, were as follows:

British Empire Section—

Dessert apples, best 20 boxes, 1st prize.

Culinary apples, best 20 boxes, 1st prize.

The prize consisted of a gold medal and £50 cash in each class.

In the Overseas Section, Nova Scotia took third place, being preceeded by Ontario and British Columbia.

The combined winnings in the two sections were two firsts; three seconds, five thirds, and £183 cash.

NEW BRUNSWICK.

New Brunswick fruit growers did not exhibit at the Imperial Fruit Show, 1922. It might be mentioned, however, that at the show held in 1921, New Brunswick apples achieved a notable success. In that year her exhibits of McIntosh and Fameuse—two of Canada's most famous varieties of apples—obtained first prize with gold medals and two special prizes of £5. Third prize medals were secured for Golden Russets.

BRITISH COLUMBIA.

At the Imperial Fruit Show, 1922, British Columbia suffered from the fact that the Okanagan and Kootenay growers were practically unrepresented, although, in 1921, they were very successful.

A special prize of £20 was awarded to Creston for the best British Columbia exhibit in the British Empire section. The variety was Cox's Orange.

In the Overseas section, Creston and Kelowna each won a first with Cox's Orange and Spitzenberg, respectively. Creston won a third with Fameuse apples, and a first and third in any other variety, besides a first for pears. Two special prizes in this section were awarded to Creston for the best British Columbia apple exhibit.

At the Portland, Oregon, International Live Stock Exposition of 1922, British Columbia live stock winnings were as follows:

In the classes for Clydesdale horses the winnings were, Senior and Grand Champion; Junior Champion and Reserve Grand Champion. Also seven firsts and a number of second and third prizes.

In the classes for Dorset sheep the winnings comprised two championships, and 14 first and five second prizes.

PRESCRIBING FOR VIRGIL

BY TOM P. MORGAN.

Virgil Gorrett was indulging in one of his periodical pouts, and the more his wife strove to placate him the stronger grew his determination not to be appeased. When Virgil felt that way, whatever Alma did was in his estimation done wrongly, and that which she did not she ought to have done and according to specifications furnished by himself.

Upon this occasion she had ventured the suggestion that the poultry might be made to return a better profit if the boarder biddies were culled out and sold, and the layers provided with more suitable rations, better quarters, and so on, all as a result of words spoken by the Agricultural Representatives Home Demonstrator a few days before. In thus saying Alma had no selfish motive, for the egg money was not diverted to her use and benefit, but lost its identity in the general farm fund.

Virgil's objection came chiefly from the fact that he had not thought of the innovation himself, and, approving of it, passed the discovery on to his wife. Therefore he opposed both the idea and its purveyor, and without analyzing his feelings was disgruntled because Alma had accepted anything, even advice, that he had not graciously deigned to hand down to her from his superior altitude.

So he growled that the poultry was nothing but a bill of expense, anyhow. Furthermore, he didn't thank Miss Dritt for dipping into his affairs. Those officious Home Demonstrators and Agricultural Representatives were nuisances, coming around with their confounded theories and telling real dirt farmers how to farm. And so on, to considerable length.

The tirade was of sufficient loudness to enable the Widow Teviss, who had come over in her hiccoughing flivver from her farm to fetch a basket of her big, blushing peaches, to hear as she stepped up onto the porch and stood for an instant or so, listening shamelessly. There were flivvers enough passing along the road to make the sound of one unworthy of notice. Virge did not own one. Nor did he raise any peaches.

In a little while the visitor backed off from the porch, and then stepped up on it and approached the open door with tread unnecessarily heavy for so slight an old lady. Virge ceased his disgruntled declaiming. He was not especially fond of his wife's aunt. The efficiency with which she carried on her farm without his advice grated on him.

The visit was not prolonged, and soon the widow climbed into her flivver and went hiccoughing toward her farm.

"That is the way he does most of the time," she said, relating the episode to Debby Quatts, her hired girl, who was of some age, much weight and very plain speaking.

"If I had a husband like that," declared Miss Quatts, "I'd take him by the hair of his head, or—something! No darn man could bullyrag me! They're all alike, cat-fetch 'em!"

"A little of that kind of treatment would do Virge a world of good," agreed Mrs. Tevis.

"You're darn right!" indorsed Miss Quatts. "They're all mean coots. Think how pretty Alma was when he married her—slender and as sweet as a flower. Now looky at her—growing thinner and fadeder every day. There ain't no shadder of excuse for it, neither! He can be decent when he tries."

"It is his unchecked conceit," said the widow. "As a boy he was spoiled at home. Now he is merely an overgrown boy whom Alma continues to spoil by yielding to his every whim. She thinks his word is law, and he thinks so too."

"Yah!" sneered the old maid. "When he is hungry his wife has got to eat, and when he sleeps she must snore. Ketch me catering to any darn man that way. What was it riled his bile this time?"

Mrs. Tevis gave the desired information.

"Huh!" ejaculated Miss Quatts. "It might just as well have been the unhandy hour selected for the eclipse of the moon or b'cuz Wednesday don't come on Saturday. But, just the same, I betcha he ett the peaches!"

"He was devouring the biggest one when I left, and remarking that that form of fruit yielded too uncertainly in this latitude to be worth fooling with."

"I betcha! Nice, clever sort of a husband—treats his wife with less consideration than he would a work mule, b'cuz a mule will stand just so much and then lash out, while a wife will endure anything," asserted Miss Quatts.

Some days later Mrs. Tevis made a hurried trip to the city, grumbling to herself as she went and chuckling at times during the return journey.

Afterwards there appeared at the Gorrett place a pleasant-spoken stranger who introduced himself as P. J. Skerry. He had a mind to quit the roaring city and settle down in the country. Followed considerable speaking, and presently Virge sold the farm to Skerry after this fashion:

The price, a good one, for Virge prided himself on being a shrewd bargainer, was agreed upon. The larger part of Skerry's funds, so he stated, were at the moment in the form of bank time deposit certificates which would not mature for some little while. If he should demand the cash on them before the expiration of that period he would forfeit the interest.

In the interval he would pay Virgil $100, cash in hand, to bind the bargain, and complete the transaction when the certificates came due. Meanwhile he wished to board at the Gorrett home and pay for the privilege. He desired to begin certain improvements at once.

When Virge triumphantly related certain of the details of the transaction to Alma before it was consummated and she offered timid objections he was at once convinced that he was driving a good bargain, and replied in substance that women knew nothing about business. Learning of the prospective deal, Aunt Tevis hastened to the Gorrett farm and endeavored to reason with Virgil, and had her objection snorted down.

"Aw, let him go ahead and get stung!" advised Deb.

A little later Mrs. Tevis reported to the hired girl:

"Mr. Skerry is making a lot of changes; putting in running water all through the house—you know Virge has a windmill and tank for the stock——"

"And lets Alma pack water from the well!" concluded Miss Quatts.

"Yes, and Skerry is installing a portable plant and having the entire house wired for electricity."

"Gee-whiz!" commented Debby.

"He is going to put in a heater with registers all through the house. A big porcelain sink has come for the kitchen. He plans to add a screened verandah at the back, repaint the house, and so on."

"Whew!" ejaculated Miss Quatts.

Thus things proceeded for a space. Aunt Tevis went to the Gorrett place every little while and generally took Virge aside and spoke her doubts concerning the whole matter. Who knew but that the stranger was playing some sharp game? It seemed to her that the improvements ought to wait until the entire purchase money was paid. Thereupon Virge would distend his chest. He was capable of looking out for himself. Nobody could put anything over on him.

Then one night, for no apparent reason, Skerry disappeared, leaving no trail behind him.

"Virge is acting like a crazy man," reported Aunt Tevis.

"I betcha he blames Alma for it all," commented Miss Quatts, and stated the case accurately.

If Alma had not displayed so much interest Skerry would not have gone to such lengths, Virgil raged. He was ruined. The cost of the material was unpaid. Certain of the jobs were not yet finished and must be carried through to completion or they would be total losses.

Alma suffered even more than did Virge. His conceit was badly bumped, but she was cut to the heart. Often at night her pillow was wet with tears. One day soon, following a visit to the Gorrett home, the widow told Deb:

"Alma has broken down under the strain. She has a fever and is delirious part of the time."

"Just as I expected!" declared Debby.

The doctor gave to Alma's case a long-tailed Latin name, but the widow and Deb knew it for old-fashioned brain fever. Thereafter one or the other of them was there almost continuously. Virge did what he could, for he was not wholly callous. The days dragged on.

One afternoon when Virge had gone to the upstairs chamber to take a nap Mrs. Tevis and Miss Quatts were in the sitting room below. There was a stovepipe thimble in the ceiling, extending up through the floor. Possibly the widow had temporarily forgotten its existence and perhaps she had not.

"Do you s'pose she is going to die?" the hired girl asked.

"I am afraid so," returned Mrs. Tevis.

"It oughter be him!" said Deb emphatically. "When I look at her laying there, as thin as a shaving and with her eyes blazing with fever, I feel just exactly like I don't know what! To hear her moaning and blaming herself for the trouble Virge walked into with his eyes open, and then trying to tell him she loves him, mighty near makes me bust right out bellerin'! Loves him—the brindle cat's foot! I swear, if I had a husband like that I'd snatch him around by the hair of the head till he learnt some decency!" And a good deal more of this sort.

By and by Virge quietly descended the back stairs, and passing part way around the house, stopped at the open window of the sick room and listened for a little while to the weak, hopeless voice begging and pleading for forgiveness. And seemingly the scales fell from his eyes and he saw his wife as the gentle girl he had sworn to love, cherish and protect as long as his life lasted.

Presently he stumbled blindly to the barn, scrambled up into the loft and tumbled face downward in the hay. Lying thus he shook with sobs of remorse and beat his hands on the hay until the dust thereof stuck to the tears that wet his face.

Came a day not long afterwards when Mrs. Tevis took her pen in hand and wrote, in part as follows, to one Paul J. Skerry, son of one of her niece's first marriage:

—— if your vacation did you a tenth as much good as it did Alma you can feel that your time was well spent. Virgil is going his best to make amends, and not only says that the unfinished conveniences will be completed, but actually seems trying to find others to install for Alma's comfort. I have informed the creditors that I will be responsible for any debts he may be unable to pay, but it is my intention to let him do all the paying he can without my aid.

Alma is growing plump and her color is like that of a young girl. Little Alma has learned to love her father. Come down here next summer for your vacation and get acquainted with the real Virgil. As Deb says, "Darned if he ain't got the makin's of a man in him!"

Your affectionate grand-aunt,
LYDIA TEVIS.

It costs $1.82 to keep a rat for a year. That looks high, but if we lop off the dollar the rat is still an expensive luxury. The eighty-two cents would pay big interest on money in rat-proof cribs and bins.



A Pretty Fall Fashion

A navy and white costume for cool fall days is composed of a striped skirt, and a coat trimmed with white stripes and suede belt. The sleeves have tiny turn back cuffs.

Home Education

"The Child's First School is the Family"—Froebel."

When Shall We Teach Betty to Pick Up Her Playthings?

BY ORA A. CLEMENT.

Betty's mother had just gotten the little four-year-old settled down for her afternoon nap.

"And now I will not much more than get this room put to rights before she wakes up again," she laughingly remarked to her college friend, now a primary teacher, who was spending a few days with her.

"Why not leave the playthings where they are and let Betty pick them up when she wakes?" the friend asked.

"Sometimes I do, but she always wants to make play of it and it really takes more time to keep her at it than it does to do it myself."

Her visitor said nothing for a few minutes and when she spoke again it was without reference to Betty. "What did you do with those cunning chicks you took out of the incubator this morning?" she asked.

"Oh, I divided them up among three or four hens who were simply wild to be mothering something. Now the little ones are cuddled up snug and warm under real feathers, and they have no idea in the world that they are, by rights and inheritance, poor, machine-hatched little orphans."

"Why did you put them with the hens so soon? Would it not have been safer to have cared for them yourself until they were a week or so old, and strong enough to run with the older chickens?"

Betty's mother laughed. "That shows that you do not know chickens. I tried that plan the first year I used an incubator and I learned something. It is only for a few days that a foster mother can be introduced to incubator chicks. If they are put with her during the first few days of their lives they will adopt her and follow her obediently till half-grown, like chickens hatched under a hen, but after a week alone they seem to get used to being orphans and they will not follow a hen no matter how much she coaxes and clucks and scolds. Isn't it odd?"

She had the playthings all in order and settled herself with her mending in her lap.

"Instinct," said the teacher. "Nature puts an urge into the little chick that makes it seek a mother at the time it needs her most. And if you are to be successful as a poultry woman you must work with Nature—you can't oppose her."

She drew a thread thoughtfully and then went on: "It is odd, and it is still more interesting to watch the same thing in children. Did you ever think what a powerful urge there must be in the little child to keep him trying to walk in spite of the discouraging falls he gets?

"All through Betty's childhood and youth she will be led by instincts and desires through which Nature strives to produce and develop perfect womanhood. And in handling children, as in poultry raising, it saves us much pain and trouble if we work with Nature.

"Just now Betty is passing through what students of child life call the 'imitative age.' She imitates everything she sees you do."

The mother smiled knowingly. She loved the baby's little make-believes.

"She plays set table, and sews, sweeps, kneads bread and makes beds as you do. If you work with Nature now you will save yourself and Betty a great deal of grief in the years to come."

"You are thinking of the playthings on the floor," exclaimed the hostess.

"Yes. While Betty wants to do just as you do, train her in habits of orderliness and cleanliness. The imitative age will not last long. After that, about the time she goes to school, there will come a period when your little girl will be lawless, careless and selfish, inclined to put her will and her judgment against yours in everything. If she has become orderly and neat from habit before that time comes it will be a great comfort to you and of inestimable value to her while she is going through the trying 'Big Injun' age. If she has not, you will have to make up your mind to pick up after her for many years to come, for there will never be another time during her childhood and youth when it will be easy to teach Betty the lessons of order."

"Thanks for your little lecture, Grace," said Betty's mother as she rolled two little stockings into a ball. "I had never thought of it that way before—I shall begin at once to train Betty to 'follow'."

THE CHILDREN'S HOUR

THE TOOLS OF ANIMALS.

Did you know that many animals have tools and machinery for making things? All the silk that is used in the world is made by worms. The silk worm has a set of machinery for spinning silk. It winds up fine silk threads as it spins them. Men weave these threads into many beautiful kinds of goods.

The wasp knows how to make paper. He picks off the finest bits of wood with his mouth, and then gathers them into a little bunch. He makes this into a soft pulp, and from the pulp he makes the paper with which he builds his nest. It is very much like common brown paper which we use. Indeed, the wasp was the earliest paper-maker in the world; and the first wasp made just as good paper as any wasp can make now. Hornets, which are a kind of wasp, make for themselves large, fine houses of paper, in which are doors and windows and many cozy rooms.

The elephant can draw up water with his trunk; and so we might say that he carries a pump with him. It is with a pump something like the elephant's trunk that many insects gather honey from the flowers. The mosquito has such a trunk also. By the side of his trunk he carries a pair of lancets with which he cuts a hole into the skin of his victim. When these have done their work, he pumps the blood up into his mouth.

The cat uses her rough tongue both as a brush and a comb. When she makes her morning toilet, she gets off the dirt and smooths her coat with it, just as the stable boy cleans and smooths the horse's coat with a curry-comb. When she wishes to smooth the hair of her head, she must use her forepaws for a comb, because she cannot reach her head with her tongue.

There is a kind of fish which uses its mouth as a gun for shooting flies and other insects. It can shoot them not only when they are still, but when they are on the wing. It watches them as they are flying over the water and hits one of them, whenever it can do so, with a fine stream of water from its little gun. The insect, stunned by the blow, falls into the water, where it is quickly caught and eaten by the fish.

There are many other animals which have tools for doing certain kinds of work. Some use their tools in building nests or houses; others in gathering their food; and still others in defending themselves against their enemies. Nature has given to each animal the tools which it needs most.

POULTRY.

Our forefathers reasoned that much of the sickness among fowl was due to impure water, and they reasoned right. The most sure and rapid way by which infectious diseases are transmitted through a flock of fowls is by means of the common drinking vessel.

No drinking fountain has yet been devised that will not be contaminated by litter, manure, etc., being scratched into it, unless such vessels are set upon a table low enough that the fowls can fly upon it. Therefore, a harmless antiseptic should be used in the drinking water.

Permanganate of potash is the best harmless antiseptic we have tried. We used it daily for chicks, putting it in their drinking water, and the result was that they were free from colds, which are so common among young, growing stock, especially during rainy and chilly weather. We noticed that the chicks were more vigorous and active, and from babyhood to maturity kept in the best of health.

A crate of cockerels, from a man who was raising poultry for us, arrived on the farm in a pretty bad condition. Fully two-thirds of the birds developed colds, and some cases were quite serious. The sick birds were placed in separate enclosures and were given no other treatment than permanganate of potash in their drinking water. With the exception of one that was too far gone, all birds recovered.

One hen on the farm had canker in the mouth, and another had a "rattling in the throat." These were at once removed to separate quarters and given the permanganate treatment, and in about two weeks' time their ailments were gone.

A neighbor had two cases of chicken-pox, and we prescribed, along with a physic of Epsom salts, and carbolated vaseline rubbed on the sores, that nothing but permanganate water be given for drink. One bird was worse than the other, and its head was dipped into the water. Both cases rapidly recovered.

Another hen with a cough and a yell that could be heard a hundred yards away, was successfully treated in the same way—she was given nothing but the permanganate water to drink.

A friend assured us that he cured two cases of roup by first pressing the nostrils of the bird so as to loosen the discharge, and then plunging the head of the fowl into the permanganate water for about half a minute. This, he said, distributed the solution through the nostrils and the canals.

Permanganate of potash (potassium permanganate) is a dark reddish purple crystalline substance which can be purchased at any drug store.

For convenience sake we put an ounce of permanganate of potash into a quart bottle of water, and let it set over night, so that the crystals would dissolve. This made a stock saturated solution, very heavy in color. When the bottle was about two-thirds empty it was again filled with water, and this was kept up until the solution became very light in color, when a fresh lot was made. Two teaspoonfuls of this solution is enough to color the water in an eight or ten quart pail. This was the only drink the fowls got during the entire year.

GOVERNOR GENERAL UNVEILS MONUMENT AT ALEXANDRIA

(The Glengarry News.)

It is suggested by the Municipal Authorities and Committee that after the Governor General arrives he is to be driven by the Reception Committee, south by Bishop Street to the Manse, turning west to the Presbyterian Church, thence south to the Knights of Columbus Home, thence east to Bishop Street, south to St. Paul, west to Dominion and south to Lochiel Street, turning west to main street, thence to the Mill Square where His Excellency inspects the Veterans, thence escorted by the Veterans to the Memorial.

1st car: His Excellency The Governor General and Aide de Camp and Mr. J. A. Laurin, Mayor of Alexandria.

2nd car: Her Excellency Lady Byng of Vimy, Miss Walpole, Lady in Waiting and J. W. Kennedy, Esq., M.P. Glengarry.

3rd car: His Lordship Right Rev. Bishop Couturier O.B.E., M.C. and Mr. J. A Sangster, M.P.P., Glengarry.

4th car: The Honorable E. M. MacDonald Minister of Militia and Major General Sir Archibald C. Macdonell.

5th car: Honorable Senator Boyer and Col. A. G. F. Macdonald O. C., 154th Overseas Battalion.

6th car: Captain the Reverend E. J. Macdonald M.C., Captain the Reverend J. A. H. MacLean, Rev. J W. Dulin P.P. and Rev. J. E. McRae. D.D

7th car: Town Councillors, Michael Fitzgerald, Reeve; A. W. McMillan, D. Proulx and D. N. McRae.

8th car: E. Lavergne, Donald A. Macdonald and Paul Decoste.

9th car: H. L. Cheney D.D S, chairman Public Utilities Commission, M. J. Morris, chairman Board of Trade and J. A. C. Huot, chairman of the Reception Committee.

PRESBYTERY OF BROCKVILLE

The Presbytery of Brockville met at Cardinal on the 28th ult. with a fair attendance of ministers and ruling elders, Rev. R. J. M. Glassford of Winchester, Moderator, presided.

Rev. R. M. Hamilton, Home Mission Convenor, reported that Iroquois and Bishop's Mills are to receive grants of $300 each from the Home Mission Board, while the cases of South Mountain and Hecksston were referred to the sub-committee of the Executive to be decided after the Superintendent and Convener visit the field.

Rev. W. A. Morrison reported that Mr. Strange had declined the call extended to him by Bishop's Mills, East Oxford, and Oxford Mills The sympathy of the court was extended to this congregation and power given to the interim Moderator to proceed with a new Call when the people are ready.

The Clerk was instructed to draw the attention of congregations to the resolution regarding a Thankoffering towards the Budget on Thanksgiving day, and the recommendation of a self-denial week, passed at the last meeting in Prescott.

The Moderator presented a Call from Williamsburg, Winchester Springs and Colquhoun in favor of Mr Edwin Smith, M.A., F.R.A.S. of Oshawa, accompanied by a guarantee of Stipend of $2000, free manse, a month's holidays and free telephone in the manse This call was sustained, and Mr. Smith by letter accepted, and will be inducted on October 16th at 2 p.m. The Moderator will preside, Mr. McCurlie will preach, Mr. Jamieson address the minister, and Mr. Clarke the people.

The Clerk was appointed Presbytery's correspondent to the Presbyterian Witness.

In the evening the Presbytery proceeded to the induction of Mr. McCurlie. Rev. W. A Morrison conducted Divine Worship preaching an appropriate sermon from I Chr. 13: 12 "How Shall I Bring Home the Ark of God." Mr. Omond narrated the steps taken to fill the vacancy. Mr. McCurlie having answered the customary questions satisfactorily, was by prayer offered by the Moderator, and the extension of the right hand of fellowship solemnly inducted into the pastorate of Cardinal and Mainsville. Mr. Merriless addressed a few words of earnest counsel to the minister, and Mr. Omond fittingly addressed the people. This charge has been vacant since the translation of Rev. C. C. Salisbury who accepted a Call to Hemmingford Que.

After the induction the ladies invited the Presbytery and congregation to a dainty lunch, and all left with high hopes for a long and successful pastorate. Mr. McCurlie begins his work under the most favorable circumstances, and pastor and people are to be heartily congratulated on the situation.

On Wednesday, Oct. 17th, at 7.30 p.m. the Presbytery will meet to induct Rev. J. D. McKenzie lately of Montague, P.E. Island, into the pastoral charge of Morrisburg. Mr. J. W. Clarke of Hallville will preach, Mr. Glassford will address the congregation and Mr. Hamilton the minister. This will fill all the vacancies in the Presbytery, with the exception of Bishop's Mills and associated fields.

P. A. MacLEOD,
Clerk of Presbytery.
Kemptville, Oct. 21, 1923.

ITALIAN BEES POR SALE

Fifty colonies of Italian Bees for sale. Apply to,

LEONARD W. BARKLEP
Box 141
Morrisburg, Ontario.

3p

MUSIC HALL, Morrisburg

Thursday, October 11th

HAROLD LLOYD

IN

"SAFETY LAST"

MUSIC BY

THE MIDNIGHT ORCHESTRA

AN EXTRA SPECIAL ATTRACTION AT REGULAR PRICES

CHILDREN 25 Cents. ADULTS 35 cents.

15th ANNUAL CONVENTION WOMENS MISSIONARY SOCIETY

The 15th annual convention of the Womens Missionary Society of the Lutheran Church of the Synod of Central Canada, met in St. Pauls Church, Morrisburg, on Wednesday and Thursday, Sept. 26th and 27th. Delegates from all the churches in the Synod were present, 33 answering to the roll. The session was opened with the administration of the Lord's Supper, the Revs. Dr. Maurer and Kraft officiating. The business session opened on Wednesday afternoon at two o'clock. At this time greetings and letters were received and read from sister organizations. The Rev. J. Maurer, D. D., brought the greetings of the Central Synod of Canada of which he is president. He stated that the Synod is in thorough accord with the splendid work the ladies are doing, and promised them every encouragement and opportunity to further their works in the congregations of the Synod.

The Rev. Mr. Klachn, Stradford, Ont., president of the Canada Synod, brought the greetings of that body. His were likewise words of highest respect and esteem from this society. Mrs. Challies brought the greetings of the Methodist local society, Mrs. Geo. Meikle for the Presbyterians and a letter was read from the Anglican Society. The remainder of the afternoon was devoted to the regular routine business of the society.

On Wednesday evening, Miss J. Thomas, a returned missionary from India delivered a most enlightening lecture. She illustrated her lecture with a most excellent set of slides, giving her audience indelible impressions not only through the ear but also through the eye. Her lecture dealt primarily with the stations in the Guntm Mission district of the Lutheran Missions. We are not able, for several reasons, to reproduce her lecture in these columns.

We cannot help feeling a bit disappointed that there was not a much larger audience to greet her and hear of the wonderful work that is being done among the benighted heathen by our self-sacrificing missionaries in India. Mr. Harry Meikle presided at the lantern.

The session opened again on Thursday morning at 9.30. At this session the various objects were presented through the secretaries, viz: Self Denial, Thanks Offering, India Lace, Seminary Auxilliary, the "Lutheran Woman's Work" the official organ of the society, the Deacones' Work. The reports all showed a decided increase over the last year There is still room for improvement, yet we feel that our ladies are well on the way to greater and better things for His Kingdom. We admire the spirit of progress shown by this very active organization of our Lutheran Church The "Marys and Marthas" are still among us.

The society listened to a very interesting presentation of the Lutheran Womans Work" by Mrs. J. C. Casselman, Montreal. She had a table in the chancel which contained a vase for every society in the organization. During the past months a campaign for the magazine was conducted by each society. For every new subscriber the local societies brought a flower. Needless to say the table looked rather festive when all the societies reported their subscriptions. The Montreal Society of which Mrs. Casselman is a member, reported a 100 per cent. subscription. As a special mark of distinction and gratitude, this society was presented with a year's subscription free, and a beautiful bouquet of Chrysanthemums. The Montreal Society will place this free copy of the magazine in the public library of their city. Mrs. Casselman also had on display throughout the convention, a very beautiful collection of India laces, made by the Christian girls of our India Mission Schools.

There was another most interesting display of the churches of the Synod and other historic articles, throughout the convention. This collection gave us a better idea of the churches of our denomination, and we feel as though we know all, just a bit more intimately now.

The officers were elected during the afternoon session and are as follows:

President—Miss H. Berahcldt, Waterloo, Ont.

Vice-Pres.—Mrs. J. C. Casselman, Montreal, Que.

Secretary—Mrs. Fred Stablschimidt, Preston, Ont.

Asst. Sec.—Mrs. (Rev.) Knauff, Preston, Ont.

Treas.—Mrs. E. Becker, Williamsburg, Ont.

The ladies were fortunate to hear very instructive and timely papers from women of their own number, Mrs. H. A. Hayunga, Mrs. Laing and Mrs Obson. The papers were short, and to the point. Each paper would have been full of material to have warranted an entire afternoon's discussion. Time, however, did not permit. Rev. Klachn spoke on the Home Mission Work of the Lutheran Church in Canada, its past, present, and outlook for the future.

On Thursday evening the women and girls of St. Paul's Church furnished the program. The "Pageant," "The Way" was a decided success. This pageant was intended to present to Japan a heathen nation "The Way" as we know it in Christ Jesus Our Lord.

The Dramatic Personal was as follows:

The Spirit of Reconstruction — Lucy Robertson.

Japan—Mary Shennett.

Filial Piety—Adah Bowman.

Patriotism—Gladys Clark.

Education—Laura Reddick.

Christianity—Edna Robertson.

Attendants of Christianity—Grace Casselman, Marion Fetterly, Dorothy Barkley, Kathleen Clark, Annie Casselman, Dora Casselman, Mary Casselman, Ruby Shennett, Rose Stitt.

Six Messengers to the Spirit of Reconstruction.

A group of Japanese girls and women.

We take this opportunity of thanking all who took part and assisted in making this pageant such a beautiful success

The collections for the sessions amounted to nearly $100, all of which was devoted to the work of the society.

NEWS FROM CHINA

(Continued from page 1.)

There were a lot of us foreigners and of course they talked about us and Mrs. Holmes told us what they were saying. We arrived here at 3.30 a.m. and were soon surrounded by about 50 people. The police took our names and ages and business and then ordered a taxi. We had a blowout but the driver went right on. We went to bed as soon as Mrs. Holmes could get some beds made up and we slept till nearly noon yesterday. The other missionaries are taking us in so that the Holmes' family haven't got us all on their hands. I am in a wonderful home, piano, electricity, bathrooms, etc. one of the Anglican compounds.

Reports are still pouring in. The seismograph registered 700 quakes and as far as we know the territory is 100 miles. The suffering is going to be terrible this winter because of the food scarcity. We are hoping to get tutoring to do to keep us busy till school opens, but the heat is too much for us at present. I have wired Foster and written him but trains are crowded and unsafe. I am hoping to see him soon, when he comes back to Kanazawa. We will be just two hours apart.

Foster, in a short letter, written in haste tells that their homes at Nojiri waved to and fro, but no damage resulted. He could not believe the reports of the terrible destruction of Tokyo and Yokohama until he reached Tokyo on his way to meet Ruth. He saw then that the steamer could not come into the harbour at Yokohama, and Ruth would be carried on to Kobe. He hoped shortly to see her.

NOTICE

The Fall Schedule of the Morrisburg and Waddington Ferry will go into effect on October 15th.

Leave Morrisburg 8.30 a.m.; 1.45 p.m. and 4.15 p.m.

Leave Waddington 9.45 a.m.; 2.45 p.m.; 5.00 p.m.

Fare for passengers 50c.

Will not operate on Sunday after Sunday, October 14th.

WALTER McGANNON,
Master.

Children Cry
FOR FLETCHER'S
CASTORIA

"Recipes for Home Made Bread"



The expert baker at the Quaker Mills has collected a number of original recipes for home made bread. They are the recipes of successful home bakers. Every one has been tested and proven in our own bake shop. By using them you can make baking a real pleasure and can be assured of getting good results every time.

We will gladly send the recipes to you, free. Write for them to-day and see for yourself how easy it is to make your own bread.

Try a sack of Quaker Flour. If it does not give you absolute satisfaction, your dealer will refund you your money.

Quaker Flour

Always the Same-Always the Best

A product of The Quaker Mills, Peterborough and Saskatoon 224

FOR SALE

About 60 barrels of Fameuse and McIntosh apples, $3.00 per barrel on the tree, by parties furnishing their barrels.

ALLAN LAVIS.

ap

CARD OF THANKS

We wish to take this opportunity to express to our neighbors and friends our deepest appreciation for their kindness and sympathy in our sad bereavement.

MISS ELLA F. SWAYNE,
AND SISTER.

ap

IN MEMORIAM

In loving rememberance of my dear kind father Albert L. Casselman who died the 8th Oct. (1922). A silent thought, a secret tear, keeps his memory ever dear.

By his daughter,
—MRS. PRESTON E. BARKLEY.

FOR SALE

At auction, two farms on Potsdam Madrid Road, two miles from Madrid, N.Y., October 9th, at 1 p.m. One farm 110 acres, stone house, good barn, on State Road; one farm 235 acres, well wooded, near Church and School. Phone William D. Taylor Madrid, N.Y.

ap

Eczema Covered Arms of This Healthy Child

Mrs. Alex. Marshall, Sprucedale, Ont., writes:—



Baby Marshall.

"When my little son was three months old he broke out in sores on his chest and arms. We did all we could to heal those terrible sores, but nothing did him much good. Finally I ventured on a box of Dr. Chase's Ointment and kept on using it. At last we were rewarded by the steady healing of the sores, and finally he was completely relieved of them. He is now three years old, and has had no return of the trouble since."

DR. CHASE'S OINTMENT

60 cents a box, all dealers or Edmanson, Bates & Co., Ltd., Toronto.

FOR SALE

Coal Range, nickel finished, with warming closet and water front, in first class condition. Price reasonable Apply,

LEADER OFFICE.

ap

AUCTIONEER

For the Province of Ontario
Terms Reasonable
Phone at my expense to
Morrisburg, Phone 76J
THOS. IRVING, Morrisburg

Ford

Take Advantage of These Ford Closed Car Prices

The announced change in the price of the Ford Sedan to $685 and the Coupe to $595 —$100 in each case below the former list price—has brought an unexpected volume of sales.

In view of the limited number we have allotted to us we are forced to book orders strictly in rotation and to deliver them accordingly.

Take advantage of these prices now. We will not be able to get more than this number of these cars when our allotment is sold.

When the present manufacturing schedule is ended the Ford factory will go into production on the new Four-door Sedan and an entirely redesigned Coupe at a considerable advance in prices.

It will be necessary for you to give us your order immediately if you expect to get a Ford closed car of the present type and at these prices.

R. G. FETTERLY

MORRISBURG, ONT.

FORD MOTOR CO. OF CANADA, LIMITED, FORD, ONTARIO

OUR CORRESPONDENTS

WILLIAMSBURG

The annual School Fair held on the school grounds, Williamsburg, last Wednesday was a decided success. The weather was ideal, a large crowd attended, and the exhibits were the best yet. The marches of the different schools were very interesting and they certainly did their best. The Womens Institute booth was well patronized and a sum of $41 realized.

Mr. and Mrs. J. Garlough and Mr. and Mrs. R. Tupper attended the funeral of the late Mr. Loughridge of Morewood last Friday.

Mr. and Mrs. Wilbert Strader and children were in Chesterville last week one day visiting at the home of Mr. W. Bailey.

A delightful reception was tendered Mr. and Mrs. Edwin Deeks at their home last Thursday evening on their return from their wedding journey by the young people of the community. Many beautiful and useful gifts were presented for which Mr. and Mrs. Deeks thanked their many friends. A pleasant time was spent in games and music after which refreshments were served.

Mr. and Mrs. Strader McIntosh and baby visited Mr. and Mrs. Chas. E. Merkley at their home in Iroquois last Sunday.

Mr. Alfred Casselman attended the Merkley and Strader marriage in Chesterville on Tuesday of this week.

Rev. H. Cameron of Ottawa will occupy the pulpit in the Presbyterian Church on Sunday morning, Oct. 7.

The induction of Rev. E. Smith into the pastorate of Williamsburg, Winchester Springs and Colquhoun will take place on Tuesday, October 16th, in the Presbyterian Church, Williamsburg.

Some improvements have been made in our village recently. The Molsons Bank has been given new coat of paint, Mr. Adam Froats has added a verandah to his newly painted house and Messrs George Barkley and Clifford McIntosh have enlarged their stores.

Mr. and Mrs. Dan Hurley of Farran's Point, Mrs. Preston Rombough and Mrs. Elias Markell of Aultsville and Mr. and Mrs. Andrew Allison of Dunbar were guests of Mr. and Mrs. Ora McIntosh last Sunday.

One of the happy events of the season took place at the Methodist Parsonage, Chesterville, on Tuesday, October 2nd 1923, when Miss Phylis Merkley, daughter of Mr. and Mrs. Chester Merkley of Chesterville, was united in the holy bonds of matrimony to Mr. George Strader son of the late Mr. and Mrs. W. C. Strader of this place. After a sumptuous wedding breakfast the happy couple left for Cleveland, Ohio, Buffalo and other points. We welcome Mrs. Strader to our midst and wish the bride and groom a long and happy future.

Mr. and Mrs. Wilbur Merkley of Watrous, Sask., arrived on Monday to spend a few days with his sister, Mrs. J. Garlough and brother Mahlon and other friends before going to Kingston to resume his medical course at Queens College. After an absence of some fourteen or fifteen years Mr. Merkley will notice many changes.

FROATBURN

Mr. and Mrs. A. Stillson and daughter, Louise, spent Sunday at Mr. Sam Swerdfeger's.

We are glad to see that Mr. Gilbert Beckstead is able to be around again.

Mr. and Mrs. Bill Henophy and Mr and Mrs. Alva Henophy spent Sunday at Mr. William Beckstead's.

Visitors at Mr. Jake Swerdfeger's on Sunday last week were Mr. and Mrs. Ralph Swerdfeger, Mr. and Mrs. Asa Stillson and daughter and Miss Beatrice Tupper.

Mr. and Mrs. N. Tupper spent Saturday evening at Mr H. Durant's

Mr. and Mrs. Harry Bowman spent Tuesday evening at Mr. J. Swerdfeger's.

We are all sorry to lose Mr. and Sterling Dillabough who intend moving to Riverside in the near future.

Miss Mary Swerdfeger and Master Earle Swerdfeger were calling at Mr J. Swerdfeger's on Tuesday.

GLEN BECKER

Silo-filling is the order of the day at present.

We are sorry to report Mrs. Bell Deeks on the sick list at present and hope for a speedy recovery.

Mr. and Mrs. Jacob Lane Boucks Hill were guests of Mr. and Mrs. Chas. Watson's one day last week.

Miss Lila Saddlemire was the guests of Mrs. Johnny Barkley one evening last week.

Sunday guests at Mr. Walter Saddlemire's were Mr. and Mrs. Harry Bowman, Mr. and Mrs. Silas Dawley and Miss Eileen McEvoy Oneonta N.Y.

Mr. and Mrs. Harry Myers and Mr. and Mrs. Neal Hunter and family spent Sunday evening with Mr. and Mrs. Reuben Hunter.

Mr. Geo. Merkley was a recent caller at Wm. I. Beckstead's.

Mr. Ezra Casselman of Williamsburg and Rev. H. Cameron of Ottawa spent one day last week at Mr. Stanley Saddlemire's.

Mrs. Simon Swerdfeger and Miss Eleanor of Froatburn were recent guests at Mr. Malcolm Froat's.

Mr. and Mrs. John M. Casselman and Messrs Ivan and Hubert spent Sunday at Elma with Mr. and Mrs. Iden Whittaker.

Mr. and Mrs. John Bowman spent last week end with their daughter in Uncle Sams Domains.

The Misses Greeta, Ileen and and Maud O'Shaughnessy of Boucks Hill spent Sunday last with their grand-parents here.

EAST WILLIAMSBURG

Mr. Charlie Price of Nudell Bush was calling at Mr. Walter Watson's on Thursday.

Mrs. Martha Watson and Mrs. Walter Watson and baby Basil spent Wednesday with friends at Williamsburg and Glen Becker and attended the school fair at Williamsburg.

Mrs. Durham Cook and the Misses Altha and Dora Castleman spent Sunday at Mr. Isaiah Fetterly's.

Mr. Willis Dennison was at Cornwall one day last week.

Mr. and Mrs. Freeman Hart and daughter Keitha and friend, Mr. Scanlan of Potsdam spent Monday at Mr. Samuel Well's.

Mrs. Cornelius Wells of Riverside spent Monday with her daughter Mrs. Ernie Conaugh.

Mr. and Mrs. C. Summers and daughter, Beth of Cardinal spent Wednesday at their home here.

Mr. John Hart spent Tuesday at Ottawa.

Mrs. James Harper and Mrs. Ernie Conaugh spent a couple of days last week with friends in Uncle Sam's Domain.

Mr. Ray Dafoe of Brockville who has been ill at his home here has recovered and returned to Brockville one day last week.

Miss Bessie Hess spent last week with her brother at Williamsburg.

Quite a number from here attended the school fair at Williamsburg Wednesday.

Mr. and Mrs. Garnet McKenzie of Riverside spent Sunday at Mr. James Salmon's.

Mr. and Mrs. Wellis Barkley and family of Avonmore spent Sunday last at Mr. Samuel Wells

Mr. and Mrs. James VanAllen, Mrs. George Weaver spent a few days last week with friends at Summerstown.

Mr. Floyd Wells and friend, Miss Jennie McCaw of Montreal spent the week end at the former's home.

Mr. and Mrs. Charlie Wells and Mr and Mrs Harvey Wells and daughter spent Thursday last in Uncle Sam's Domain

CEDAR GROVE

Mrs. David Carbino of Massena, N. Y., accompanied by her father, Mr. S. Morgan of Toronto visited Mr. and Mrs. C. F. Dafoe, Thursday

Quite a number from the Grove attended the school fair at Osnabruck Centre, Saturday.

Mr. and Mrs. Fred Dafoe and Miss Greta spent the 30th with Mr. and Mrs. Frank Brownell, North Valley.

Mrs. Crites of Gallingertown is spending some time with her daughter, Mrs. J. Beaupre.

Mr and Mrs. Durham Wells and children, Graham and Madge of Hoasic, visited Mr. and Mrs. Wm Dafoe, Sunday

Mr and Mrs. Clarence Dafoe and Miss Muriel Vincent of Massena, spent the 30th with Mr. and Mrs. Robert Dafoe.

Mrs. Wm. Myers of Gallingertown and Mrs. Walter Myers spent Monday at Mr. Harry Buchanan's.

Mr. and Mrs. C. S. McConnell and Mr H. Helmer of Massena were guests of Mr and Mrs. F. McConnell on Sunday.

Mrs. Wm. Boals of Sandtown visited Mrs. Mary Gove Sunday.

Mr. Murdoch of Milleroches and Mrs. Alice McDonald and daughter Miss Dorothy of Moulinette visited Mr. and Mrs. C. F. Dafoe, Sunday.

The sympathy of the community is extended to Mr. and Mrs. Arthur Heagle in the loss they have sustained by the death of their little son Garnet Edwin aged 9 months and 13 days, on Sunday, Sept. 30th, after an illness of only a few days. Little Garnet was a bright little fellow, and his smile had won the affection of his sorrowing friends and three little sisters Vera, Greta and Freda, who are left to mourn his loss. The funeral, which was held at the home on Tuesday, was conducted by Rev. Stewart of Aultsville. The pall bearers were four uncles, Messrs. Joe, Shaler, Alymer and Ernie Heagle. The little casket was surrounded by flowers sent by sympathizing friends. The remains were laid to rest in the Union cemetery, Aultsville.

SECOND AVENUE

Silo-filling is the order of the day.

Mr. and Mrs. Wesley Hamilton spent Sunday with Mr. and Mrs. Geo. Cramer.

Mr. Frank Beckstead and Miss Ethel Henry spent Sunday with friends at Morewood.

Mrs. Berton spent one day last week at Riverside.

Mr. and Mrs. Arthur Henry and daughter Lola spent Sunday at the home of Mr Harold Durant

Mr and Mrs Markell spent the week end at Prescott

Miss Helen Ellis spent the week end at Gallingertown

Mr Bodette's sale here on Friday was largely attended

The Misses Ruby, Henry and Ruth McConnell attended Osnabruck Centre School Fair on Saturday

Mr and Mrs Shaver spent one day at Riverside

Mr. McIntosh and Mr. Schell were business callers through here on Friday.

S. S. NO. 1. WILLIAMSBURG

Enrolled 23. Average attendance.

Jr IV—Irene Casselman 71, Annie Casselman 66, Ralph Froats 66, Gilbert Smith 62.

Sr. III—Clayton Duval 71, Alice Wilkins 68.

Jr. III—Clifford Duval 58, Hanes Casselman 52, Frank Smith 51, Oweita Casselman 49.

II—Patricia Dillabough 74, Joyce LaBelle 64, Ruth Stata 59, Jean LaBelle 57, Helen Froats 53, Keith Casselman 45.

I—Jacquelyn Tyo 80, Phyllis Pier 76, Denzil Dillabough 76, Violet Smith 72, Paul Smith 62.

FROATBURN SCHOOL REPORT

The following is a monthly report of Froatburn school, showing the standing of the pupils.

Class IV Sr.—Hilda Duvall, Ernest Swerdfeger.

Class IV Jr—Clare Dafoe, Martha Prunner.

Class III—Grant Bowman, Mary Swerdfeger, Earl Schwerdtfeger, David Froats, Orval Reddick, Arthur Reynolds, Bessie Crowder.

Class II—Willie Froats, Frank Schwerdtfeger, Hilda Reynolds, Vane Schell, Roy Prunner, Bernice Reynolds, Enos Casselman.

Class I—Kenneth Tupper.

Primer B—Arnold Millward, Arabella Casselman, Gladys Schwerdtfeger, Orval Crowder.

Primer A—Mildred Reynolds, Geo Froats, Wellington Casselman

MRS M E SWERDFEGER
Teacher.

Tindal's Garage

Church St.
Phone 69 Morrisburg, Ont.

When others fail to solve your repair problems, try Tindal.

After 16 years in the general repair business, we know how.

When others fall down in the matter of rendering the service you have a right to expect, give us an opportunity to demonstrate our interpretation of service.

Few people realize the wide range of work with which we are capable of dealing. Often folks send off for machine parts that could be more readily obtained right here at home, more quickly and economically.

Let us know your troubles as to all kinds of machine repairing, whether Auto, Tractor, or Implement. You will frequently find our suggestions to be of material assistance to you.

We respectfully solicit business in Tires, Tubes, Lubricants, Machine Parts, Automobile Accessories and Genuine Repair Service.

TINDAL'S GARAGE
H B. TINDAL, Prop.

POULTRY WANTED

I am in the market to pay the highest prices for aged hens, also in the market to buy empty bags and all kinds of junk If any for sale drop me a line or phone No. 63W.

H. AGULNIK,
Morrisburg, P. O. Box17

HONEY FOR SALE

Guaranteed Pure Extracted Honey for Sale. Apply,
LEN. W. BARKLEY,
Morrisburg, Ont.

TO RENT

100 acre farm; 90 acres under cultivation; school adjoining the farm. Further particulars apply,
KENNETH J. MERKLEY,
Iroquois, R.M.D., No. 1

fp

CANADIAN NATIONAL RAILWAYS

TIME-TABLE CHANGES

A change in Passenger Train Schedules will be made on

SEPTEMBER 30th

CASTORIA.
Bears the Signature of The Kind You Have Always Bought
Chas. H. Fletcher

In the Old Stand

CARS OF FLOUR

And All Kinds of FEED

ARRIVING

W. S. L. MERRILL & SONS

AT YOUR SERVICE MORRISBURG, ONTARIO

PHONES: Office 39; Residence 21J

The Leader

SUBSCRIPTION RATES

$1.50 per year, strictly in advance to any address in Canada. $2.00 per year when not paid within 3 months. Foreign subscriptions $2.00 in advance.

ADVERTISING RATES

Display, or open Advertisements, one insertion 50c per inch, 2nd and following insertions 35c per inch; 200 inches and over, by contract, not over one year, 15c per inch.

LOST, FOUND, TO LET, WANTED, ARTICLES FOR SALE, ETC., 5 lines and under, 1st insertion 50c; each subsequent insertion 35c.

NOTE—All small advertisements received by mail must be paid in advance.

CARD OF THANKS AND IN MEMORIAM NOTICES—10c per line, minimum 50c.

GOVERNMENT, LEGAL AND MUNICIPAL NOTICES, BY-LAWS, ELECTION READERS, ETC., 15c per line for the 1st insertion, 10c per line for each subsequent insertion; 12 lines to inch.

Advertisements ordered for insertion without instruction, will be published until orders are received to discontinue same.

LEO. LAURIN, Ed. & Mgr.

WANTED

Boys over 16 or men, to feed tack machines. Apply H. B. Tindale, Supt. Canada Tack & Nail Co., Ltd., Morrisburg cc

FOR SALE IN TOWN

Fine brick dwelling, hot air furnace, toilet and bath, and all necessary out buildings. Also several other dwellings. Several good farms for sale at sacrifice prices. Money to loan on farm security on easy terms. Also Fire and Life Insurance.
J. A. RIDDELL.

FOR SALE

A new Ferguson Thresher, complete, with 12 H.P. engine, on truck, in first class condition. Will be sold reasonable, owner having rented his farm.

Apply to,
G. A. BECKSTEAD,
Box 79, Aultsville.

bp

FARM FOR SALE

250 acres with fine Brick House, barn 50x100 feet and other buildings well with windmill, sugar bush with equipment, 145 acres under cultivation and thirty-five acres more ready to clear up, balance pasture and mixed bush, soil, first class, one acre of valuable gravel knoll supplying gravel to two townships for roads, 4 miles North of Aultsville, Ont., and one mile West of Gallingertown.

Apply to,
ARNOLD NEILSON SMITH,
Cornwall, Ont.
JAMES BRYAN,
Gallingertown, Ont.

fc



WE SELL AND RECOMMEND

Wampole's Extract of Cod Liver

The Best Tonic for Coughs, Colds, Influenza and Grippe

IT IS better than ordinary cough medicines, for it reaches the seat of the trouble, relieves the cough and supplies continual treatment to build up the system to withstand future attacks. A splendid blood and body-building tonic for both young and old who take it regularly.

Price - $1.00

D. T. Henderson
REXALL STORE
Morrisburg Ont

FALL COATS

JUST RECEIVED

The Biggest Assortment of Ladies' and Children's Fall Coats ever shown in Dundas County has just been received.

Come in and select your Coat before they are picked up. If you are not prepared to buy now, come in anyway and make your selection and we will set your choice aside until you are prepared to buy.

THE VERY LATEST STYLES. THE HIGHEST QUALITY AND THE VERY LOWEST PRICES

SUITS, OVERCOATS, SWEATERS, ETC.

We have also a full assortment of Suits, Overcoats, Sweaters, Etc., for Father, Mother, Sister or Brother.

If you cannot come, write or telephone, and I will call at your door with a full assortment of goods.

SAM AGULNIK
MORRISBURG --- ONTARIO



Feels Clean

Garments or Materials cleansed with SURPRISE feel soft and well washed; and carry the truly clean odor so pleasing to the House keeper.

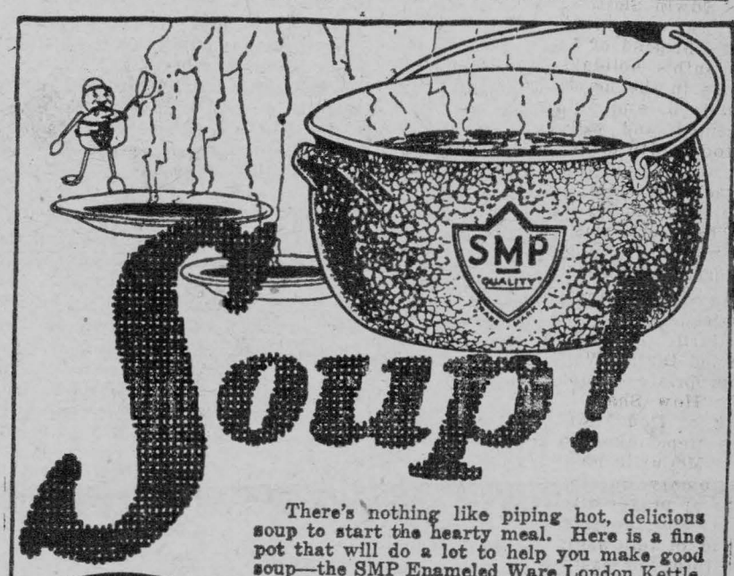

Soup!

There's nothing like piping hot, delicious soup to start the hearty meal. Here is a fine pot that will do a lot to help you make good soup—the SMP Enameled Ware London Kettle. Even after the greasiest or stickiest cooking SMP Enameled Ware cleans as easily as a china dish. Ask for

SMP Enameled WARE

A Fine Kettle

This is a fine kettle, not only for soup, but for boiling meat or stewing, cooking vegetables or preserving. Be sure each utensil you buy carries the SMP trade mark.

Three finishes: Pearl Ware, two coats of pearly grey enamel inside and out. Diamond Ware, three coats, light blue and white outside, white lining. Crystal Ware, three coats, pure white inside and out, with Royal Blue edging.

THE SHEET METAL PRODUCTS CO. OF CANADA LIMITED
MONTREAL TORONTO WINNIPEG EDMONTON VANCOUVER CALGARY

187

FARM TO RENT

A farm consisting of 150 acres, in the Second Concession of Williamsburg. Apply on the premises,
JAMES PRUNNER,
R. M. D., Williamsburg.

dp

FOR SALE

Coal stove, in good condition. Apply,
LEADER OFFICE.

ECZEMA

You are not experimenting when you use Dr. Chase's Ointment for Eczema and Skin Irritations. It relieves at once and gradually heals the skin. Sample box Dr. Chase's Ointment free if you mention this paper and send 2c. stamp for postage. 60c. a box; all dealers or Edmanson, Bates & Co., Limited, Toronto.

NOTICE

The Counties Council of the United Counties of Stormont, Dundas and Glengarry, will meet at Court House, Cornwall, on Monday, the 15th day of October A.D., 1923, at 7.30 o'clock P.M. pursuant to adjournment from June Session Cornwall, Sept. 24th, 1923.

JAMES R SIMPSON,
County Clerk.

WOOD'S PHOSPHODINE.

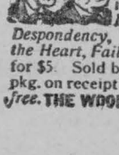

The Great English Preparation. Tones and invigorates the whole nervous system, makes new Blood in old Veins. Used for Nervous Debility, Mental and Brain Worry, Despondency, Loss of Energy, Palpitation of the Heart, Failing Memory. Price $2 per box, 3 for $5. Sold by all druggists, or mailed in plain pkg. on receipt of price. New pamphlet mailed free. THE WOOD MEDICINE CO., TORONTO, ONT.

ESCAPED CONVICTS ROB BRANCH BANK IN BROAD DAYLIGHT

Ryan, Simpson, Brown and Bryant, Who Recently Scaled Portsmouth Penitentiary Wall, Are Identified as Perpetrators of St. Clair Avenue Hold-up.

A despatch from Toronto says:—Four men, believed to be Gordon Simpson, Thomas Bryans, Alfred Slade and Arthur Brown, convicts, who made a sensational escape from the Kingston Penitentiary three weeks ago, staged a hold-up about one o'clock on Thursday in the Oakwood-St. Clair branch of the Bank of Nova Scotia, and made good their escape with between $1,500 and $2,000.

The manager of the bank, Percy O. Oke, was temporarily knocked out by a blow on the head and the three other members of the staff were herded into the manager's office while the robbers took possession of the teller's cage.

Three of the robbers entered the bank and it is supposed that the fourth man, Bryans, remained in charge of the Overland car in which the quartette made their escape. Inspector of Detectives George Guthrie stated that the bank staff had furnished the police department with descriptions of the men which tally with those of the escaped convicts from Kingston, three of whom are well-known to the local police. Within a few minutes after the police learned of the robbery, all available detectives and plainclothesmen were scouring the city in search of the fleeing robbers. Special officers were despatched to watch the railway stations and all avenues affording an exit from the city.

Staged During Luncheon Hour.

The hold-up was staged during lunch hour at the bank, when the vaults were locked, which accounts for the small amount secured by the robbers.

The three men were armed. So were members of the staff in the bank, but the latter were caught unawares by the robbers who had them covered with their guns before they had a chance to make a move towards the places where rested the revolvers, loaded and ready for use. Manager Oke was clubbed over the head with a blunt instrument of some kind which the police have reason to believe was the butt-end of a revolver. Mr. Oke recovered consciousness before the trio left the bank, but was carefully guarded by one of the men.

The entire staff was paraded into the manager's office and ordered to "keep their mouths closed" or they would be shot down. Powerless to act and without chance of getting outside assistance, as the telephone wires had been disconnected, the manager and his staff were obliged to watch the robbers hurriedly empty the cash drawers. Following the entry of the robbers to the bank one customer appeared on the scene to make a deposit, and he, likewise, was compelled to stand by and do as he was instructed.

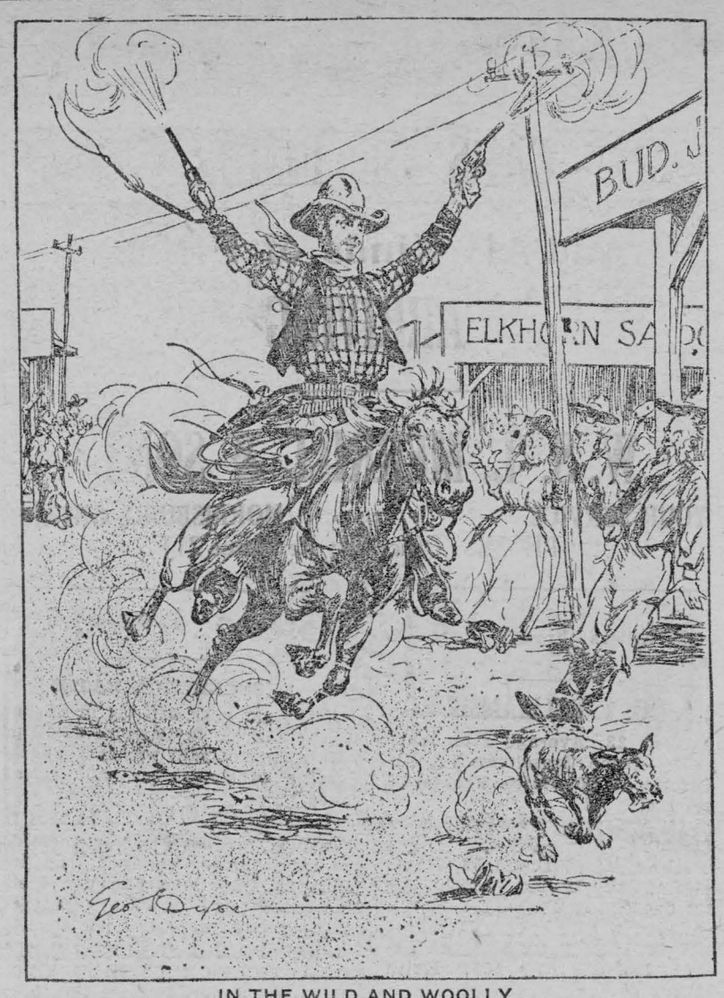

IN THE WILD AND WOOLLY

His Royal Highness did not succumb to environment.

—From London Opinion.

Dominion News in Brief

DOMINION NEWS .....

Sydney, N.S.—It is reported that the British Empire Steel Corporation plans to put in operation the battery of coke ovens erected two years ago by the Koppers Corporation. There are 120 ovens in operation at the plant at present, but according to present plans 80 more will be put into operation. It is planned to supply the Upper Canadian market with coke for domestic purposes.

Fredericton, N.B.—It is expected that the tourist record for 1923 will show that 1,000 more cars visited New Brunswick this year than for 1922. It is considered that this is largely due to the efforts at publicity which were made this year. It is estimated that the province will have received $100,000 more this year from the tourist business than it did in 1922.

Montreal, Que.—The leading feature of the cereal year ending August 31, according to the London Morning Post, was undoubtedly the assumption by Canada of primacy among the wheat exporting countries. Canada provided 40 per cent. of the world's wheat exports, compared with 26 by the United States, whereas in the preceding year the proportions were 26 and 34 respectively.

Ottawa, Ont.—Immigration during August was by far the heaviest in many years. Business interests generally look on this with very great satisfaction, for in addition to increasing the productive forces in the country, it has probably meant the adding of 17,000 or 18,000 to the number of consumers. A good feature of this new tide of immigration is that it is

Ottawa, Ont.—Automobiles and other motor vehicles registered throughout the Dominion in 1922 numbered 514,657, an increase of 10.9 per cent. over the previous year, according to a circular issued by the Federal Department of Highways. Revenues from registrations and license fees aggregated $9,279,243 in 1922, an increase of 21 per cent. over 1921.

Regina, Sask.—Following the influx of harvesters to the province of Saskatchewan, wholesale houses report that orders for merchandise are pouring into Regina in a volume equalling the peak trade of the boom days. Import houses are being rushed with orders and wholesale grocery firms report the greatest trade in years.

Edmonton, Alta. — Improvements that warrant much optimism for future business, have been made in the shipping of poultry to Eastern Canada, according to a statement of J. H. Hare, Provincial Poultry Commissioner. Eastern dealers have favorably commented upon recent shipments as having been satisfactory.

Lethbridge, Alta.—It is announced that the Canadian Pacific Railway will increase the size of its irrigation headgates at Kimball, n Southern Alberta, by 50 per cent. in anticipation of an ncrease n area of 40,000 acres in the Lethbridge district.

Victoria, B.C.—Inlustrial development in Canada from now on will be concentrated on the coast of British Columbia, according to Major D. B. Martyn, Deputy-Minister of Industries, who has returned after investigating the industrial situation in the highly industrialized areas of Eastern Canada.

New Westminster, B.C.—Proposals for the development of the Port of New Westminster for the handling of the prairie grain, similar to the development of Vancouver, were presented before the Royal Grain Inquiry Commission here.



Dictator of Spain.

Primo Rivera, who has placed himself at the head of the new military government of Spain. He has abolished trial by jury.

ONLY FOUR DECREES IN RUHR REVOKED

France Wants Tangible Evidence That Germany Has Surrendered.

A despatch from Paris says:—France is still looking for tangible evidence that Germany has ceased passive resistance. It is pointed out only four of some one hundred ordinances have been so far revoked.

It is understood Premier Poincare will insist on formal withdrawal of every one of these decrees. In view of the chaotic situation of the rest of Germany he will refuse to listen eo any German proposals until Germany proves her readiness to co-operate in working the Ruhr industries.

A well-informed diplomat was asked if France would consider the German reparation proposals of June 7.

"Possibly," he said, "but they must be officially renewed."

M. Poincare is willing to discuss methods of reparation collection with Britain and Belgium, but as a matter of form it is insisted the Reparations Commission is the proper body for discussion of details.

It is recognized here that a moratorium will have to be granted Germany, probably a fairly long one.

TRAIN IN WYOMING PLUNGES INTO CREEK

Unknown Number of Victims Still in the Submerged Cars.

A despatch from Casper, Wyo., says:—An unknown number of victims of the wreck of the Burlington's Casper-Denver passenger train No. 30, wrecked Friday night near Lockett, Yyo., still were in the submerged cars of the wrecked train. A conservative estimate of the dead is believed to be forty, some persons maintaining that many others lost their lives, while railroad authorities say fewer were lost.

The train, composed of a locomotive, baggage car, mail and express cars, two day coaches and two Pullmans plunged through a bridge across Coal Creek shortly after leaving here (at 8.30 o'clock.) The train was made up in Casper and was due to arrive in Denver at 10.05 o'clock in the morning. All the train except the rear Pullman dropped into the creek, which was over its banks because of recent rains.

Rescue workers, rendered helpless by rain and snow that fell intermittently throughout the day and the irresistable torrent that was surging through the normally dry creek bed, stood by, unable to do anything. Out of the eighty persons believed to have been on the train, about 40 have been accounted for.

67,000 Houses Per Year Being Erected in Britain.

Houses are being built in England and Wales at the rate of 67,000 a year. About half of this number are constructed under the Government housing plan, whereby the Government pays a percentage of the cost. The remainder are being erected by private enterprise. Shelter will be provided for 340,000 people.

Eight Are Killed in Nebraska City

A despatch from Louisville, Neb., says:—Eight persons were killed and thousands of dollars' worth of damage done when a cloudburst struck this city Friday night.

The eight dead are members of the family of Mack Gavern, in whose house they were congregated when the cloudburst struck the city.

A despatch from Sheridan, Wyo., says:—One life lost and damage in excess of $200,000 was reported Friday night to be the result of the flood in Big Goose and Little Goose Creeks, which overflowed their banks. The northern and eastern sections of the city were flooded with two to four feet of water.

HANDS SHATTERED BY DYNAMITE CAPS

Frontenac Man Badly Injured While Taking Them From Box.

A despatch from Kingston says:—Edward Delyea, aged 56, whose home is at Harlowe, met with a serious accident. He was engaged in construction work on the Addington Road, and while taking the lid off a box of dynamite caps there was an explosion, and he had both hands shattered. He was brought to the General Hospital by W. W. Pringle, by whom he was employed, and W. H. Head.

Delyea was about to "fire" a hole and was getting the dynamite caps for this work when the accident occurred.

WORKS OUT PRISON SENTENCE WHILE BIG FORTUNE AWAITS HIM

Chicago Man Landed in Workhouse for Launching Confidence Game Inherits Quarter of a Million Dollars.

A despatch from Chicago says:—Ralph Foland, impelled by a desire to get rich quick without any manual labor or overtaxing of his brain, landed in the workhouse for working a confidence game. Friday he was notified that his aunt, Mrs. Emma R. Singer, who died in Pasadena, September 11, had left him $250,000. The irony of the affair lies in the fact that Foland has been "mugged" as a crook, that he has a police reputation and a criminal record, and that he cannot spend a dollar of his inheritance until he has completed his sentence.

The other half of the $500,000 estate left by Mrs. Singer is placed in trust for her daughter, Jennie R. Baker, who is supposed to have been drowned in Lake Geneva in 1899. There were no witnesses, and the body was never found. The mother never believed her daughter had drowned and cherished the hope that some day the girl would reappear. Inspired by this hope, she has left the quarter-million dollars in trust for her, should she appear.

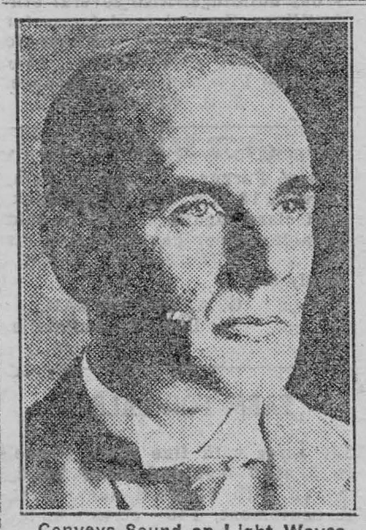

Conveys Sound on Light Waves

A. R. Rankine, an English inventor, who has succeeded in conveying speech by means of light rays. His invention may revolutionize the transmission of speech.

Three U.S. Vessels Leave Fort William With Grain

A despatch from Fort William, Ont., says:—Seven vessels took out 739,000 bushels of wheat, 84,000 oats, 45,000 barley and 50,000 of flax last week. Included among these were three United States boats, the Luzon, Cletus Schneider and the Lewiston, which all cleared for Buffalo with wheat. Seven boats are loading now, of which three are United States vessels, and ten more boats are reported on their way up the lakes light for grain. It is reported by grain men that there is plenty of tonnage coming to fill orders, and that even yet there is some trouble in picking up a cargo without moving from one house to another several times, owing to the variety of grades and the small quantity as yet in store.

Tornado in Iowa City Takes Toll of Death

A despatch from Council Bluffs, Iowa, says:—Four persons are known to have been killed, and a fifth is reported to have been killed in the tornado which struck this city Friday night, uprooting trees, blowing down houses and sheds. Four of the dead were killed when their home collapsed. They are a woman and three children. The rear of the Strand Theatre, the bank of Indian Creek, collapsed, but no one, it was said, was injured.

$20,000 Gems Looted by Daylight Robbers

A despatch from Detroit says:—A daylight gem robbery, the second within 24 hours, occurred here, when two armed men entered the shop of the Detroit Gold Refiners, 402 Capitol Theatre Building, and having herded seven men who were in the store into a closet, escaped with loot valued at between $18,000 and $20,000. The two robbers were aided by a third, who acted as lookout at the door of the shop.

Children Were Injured.

A despatch from Sudbury says:—What might have been a serious accident occurred at Naughton, when two small children of Alfred Noxam received painful injuries as the result of playing with dynamite caps. The father, who works on the road, often kept caps in his home, and the older children arranged a box with the caps to which they set a fuse. The younger children were then dared to take the box out and set it off. In the explosion which followed a boy aged 7 lost the tips of three fingers on the right hand and a 6-year-old girl received injuries in the forehead.

The Week's Markets

TORONTO.

Man. wheat—No. 1 Northern, $1.11.
Man. Barley—Nominal.
All the above, track, bay ports.
Am. corn—No. 2 yellow, $1.09.
Barley—Nominal.
Buckwheat—No. 2, nominal.
Rye—No. 2, nominal.
Peas—No. 2, nominal.

Millfeed—Del., Montreal freights, bags included: Bran, per ton, $30.25; shorts, per ton, $33.25; middlings, $40.25; good feed flour, $2.20 to $2.45.

Ontario wheat—No. 2 white, 95c to $1, outside.

Ont. No. 2 white oats—Nominal.
Ontario corn—Nominal.

Ontario flour—Ninety per cent. pat., in jute bags, Montreal, prompt shipment, $5.50 to $5.60; Toronto basis, $5.40 to $5.50; bulk seaboard, $4.40.

Man. flour—1st pats., in cotton sacks, $6.70 per bbl.; 2nd pats., $6.20.

Hay—Extra No. 2 timothy, per ton, track, Toronto, $14; No. 2, $13.50; No. 3, $12.50; mixed, $11 to $12.

Straw—Car lots, per ton, $9.

Butter—Finest pasteurized creamery solids, 35 to 36c; prints, 36 to 37c; ordinary creamery solids, 33 to 34c; prints, 33½ to 34c.

Eggs—Extras, 35 to 37c; firsts, 32 to 34c; seconds, 24 to 26c.

Live poultry—Spring chickens, 3½ lbs. and over, 24c; chickens, 2½ to 3 lbs. 20c; do, under 2½ lbs., 17c; hens, over 5 lbs., 20c; do, 4 to 5 lbs., 18c; do, 3 to 4 lbs., 14c; roosters, 12c; ducklings, over 5 lbs., 18c; do, 4 to 5 lbs., 15c; turkeys, young, 10 lbs. and up, 20c.

Smoked meats—Hams, med., 27 to 29c; cooked hams, 40 to 43c; smoked rolls, 22 to 24c; cottage rolls, 23 to 27c; breakfast bacon, 30 to 34c; special brand breakfast bacon, 34 to 38c; backs, boneless, 34 to 40c.

Cured meats—Long clear bacon, 50 to 70 lbs., $18; 70 to 90 lbs., $17.50; 90 lbs. and up, $16.50; lightweight rolls, in barrels, $36; heavyweight rolls, $33.

Lard—Pure tierces, 17 to 17½c; tubs, 17½ to 18c; pails, 18 to 18½c; prints, 20c. Shortening, tierces, 15¼ to 15¾c; tubs, 15½ to 16c; pails, 16 to 16½c; prints, 18¼ to 18¾c.

Heavy steers, choice, $7.25 to $7.75; butcher steers, choice, $6.50 to $7; do, good, $6 to $6.50; do, med., $5 to $5.75; do, com., $3.50 to $5; butcher heifers, choice, $6.25 to $6.75; do, med., $5 to $6; do, com., $3.50 to $4.50; butcher cows, choice, $4.25 to $5; do, med., $3 to $4; canners and cutters, $1.50 to $2.50; butcher bulls, good, $4 to $5; do, com., $2.50 to $3.50; feeding steers, good, $5.50 to $6.50; do, fair, $4.50 to $5.25; stockers, good, $4.50 to $5; do, fair, $3.50 to $4; milkers and springers, $80 to $120; calves, choice, $11 to 12.50; do, med., $8 to $10; do, com., $4 to $7; do, grassers, $3.50 to $4.50; lambs, choice, $10.75 to $11.25; do, bucks, $9.25 to $9.75; do, com., $8 to $8.50; sheep, light ewes, good, $6 to $7; do, fat, heavy, $4 to $5; do, culls, $2 to $2.50; hogs, thick, smooth, F.W., $9.35; do, f.o.b., $8.75; do, country points, $8.50; do, selects, $10.30.

MONTREAL.

Corn, Am. No. 2 yellow, $1.05. Oats, Can. west., No. 2, 58½ to 59c; do, No. 3, 57 to 57½c; extra No. 1 feed, 56 to 56½c; No. 2 local white, 55 to 55½c. Flour, Man. spring wheat pats., 1sts, $6.70; 2nds, $6.20; strong bakers', $6; winter pats., choice, $5.75 to $5.85. Rolled oats, bag, 90 lbs., $3.15. Bran, $30.25. Shorts, $33.25. Middlings, $40.25. Hay, No. 2, per ton, car lots, $15.

Calves, good veals, up to $10; grass calves, $3 to $4.50. Hogs, thick, sm'ths, and ungraded lots, $9.50 to $9.75; do, select bacon hogs graded out, $10.35.

OPEN SAFETY PIN TAKEN FROM THROAT

Operation Performed in New York Saved Baby's Life.

A despatch from Philadelphia says:—A race of more than 800 miles and an operation by Dr. Chevalier Jackson, professor of laryngology at Jefferson Medical College, in removing an open safety pin from the throat of a five-months- old baby saved the infant's life.

Little William W. Johnson, Jr., lay pale and wan on a bed in the hospital when Dr. Jackson entered the room. Five minutes later he was gurgling at his happy mother, while Dr. Jackson was receiving the fervent congratulations of the father, who is principal of Stonewall Jackson Manual Training School, Concord, N.C.

Dr. Jackson used the bronchoscope, his own invention. No anaesthetic was required and the operation was pronounced a complete success.

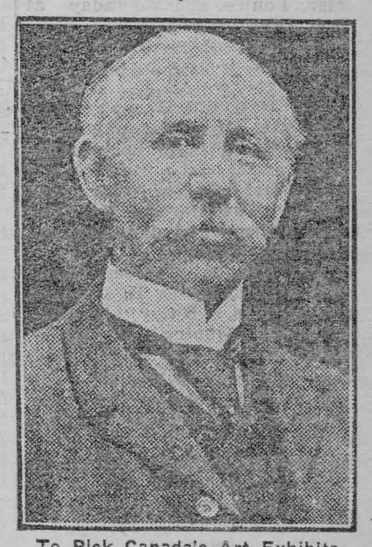

To Pick Canada's Art Exhibits

E. Wyly Grier, R.C.A., a famous Canadian painter, who will be one of the committee to judge the pictures submitted for display at the Canadian Exhibit at the Empire Exhibition in England next summer. Entries are already being received.

IN RABBITBORO



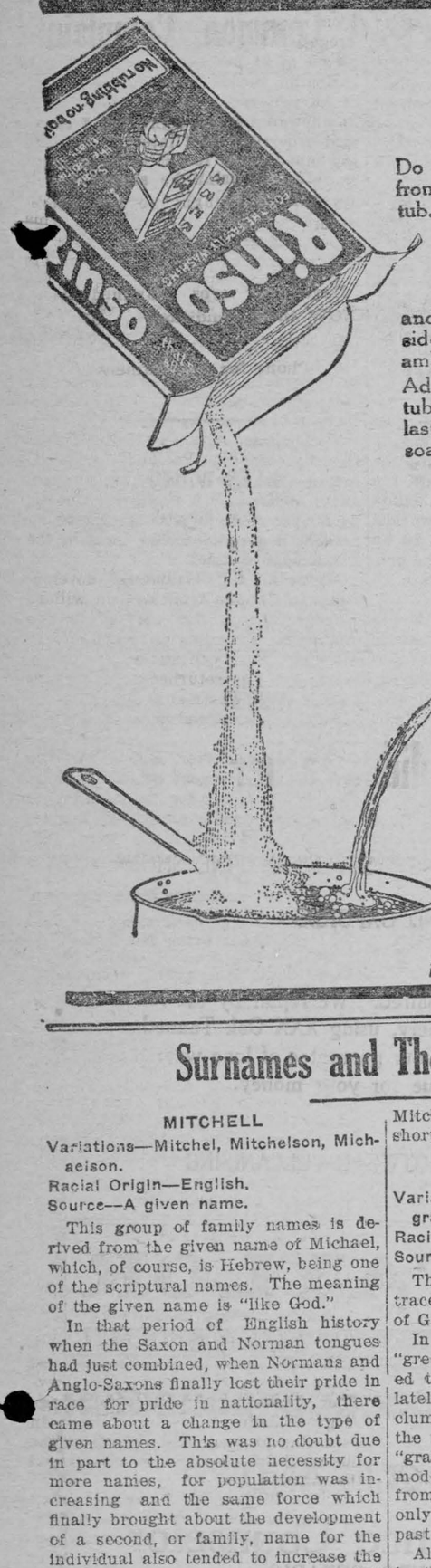

Make the Rinso liquid first

Do not put Rinso direct from the package into the tub. Mix half a package of Rinso in a little cool water until it is like cream. Then add two quarts of boiling water, and when the froth subsides, you will have a clean amber-coloured liquid.

Add this liquid to the wash tub, until you get the big lasting Rinso suds. Then soak the clothes clean.

Rinso is as splendid for the regular family washing as Lux is for fine fabrics.

Lever Brothers Limited
Toronto

R305



MRS. JULIA W. HENSHAW

During the war, Mrs. Julia W. Henshaw, F.R.G.S., of Caulfield, B.C., was awarded the British War Medal, the Victory Medal, and was decorated with the Croix de Guerre with Gold Star, the Ruban des Blesses de Guerre with Red Star, and the Grand Cross of the Order of Saint Charles for her work in connection with the Red Cross. She was also mentioned in despatches four times. Mrs. Henshaw is also well known throughout the English-speaking world as the author of "Wildflowers of the North American Mountains," and other botanical works. She is a lecturer on mountain science and is famous for her hand-painted lantern slides.

GUARD THE BABY AGAINST COLDS

To guard the baby against colds nothing can equal Baby's Own Tablets. The Tablets are a mild laxative that will keep the little one's stomach and bowels working regularly. It is a recognized fact that where the stomach and bowels are in good order that colds will not exist; that the health of the little one will be good and that he will thrive and be happy. The Tablets are sold by medicine dealers or by mail at 25 cents a box from The Dr. Williams' Medicine Co., Brockville, Ont.

Activity in Gold Mining.

As the prices of commodities fall gold increases in value. At the same time gold mining becomes more profitable and the output of gold is greater. The present activity of the gold-mining companies is owing to the fall in prices and to the expectation of further recessions. The mines in Canada, the United States and the Transvaal are producing considerably more gold now than a year ago.

A cubic foot of water weighs 62½ pounds.

Classified Advertisements

BUSINSS OPPORTUNITY

FREE BOOK. OPERATE LITTLE MAIL ORDER business, home, evenings. Pier, 3004A, 74 Cortland Street, N.Y.

SILVER FOXES—NOTES FROM MY DIARY (Booklet). Nine years' experience ranching foxes. 25 cents. Dr. Randall, Truro, Nova Scotia.

WASHINGTON HAND PRESS.

WE HAVE AN ENQUIRY FOR A WASHINGTON Hand Press that will take 2 pages of 7 columns, long. Wilson Publishing Co., Ltd., 73 Adelaide St. W., Toronto.

Makes 'Em Shine.

A solution, half water and half household ammonia, is a help to the wearer of glasses on these sultry days. A few drops of this and a clean cloth will remove all perspiration and steam.

Ask for Minard's and take no other.

Rats are fought relentlessly on London's Underground Railway; when one is seen special rat-catchers are sent after it. The rats come out for the grease on the rails.

Attractive Proposition

For man with all round weekly newspaper experience and $400 or $500. Apply Box 24, Wilson Publishing Co., Ltd., 73 Adelaide Street West.

MURINE FOR YOUR EYES — You Cannot Buy New Eyes. But you can Promote a Clean, Healthy Condition. Use Murine Eye Remedy "Night and Morning." Keep your Eyes Clean, Clear and Healthy. Write for Free Eye Care Book. Murine Eye Remedy Co., 9 East Ohio Street, Chicago

America's Pioneer Dog Remedies



Book on DOG DISEASES and How to Feed. Mailed Free to any Address by the Author. H. CLAY GLOVER CO., Inc. 129 West 24th Street New York, U.S.A.

KENDALL'S SPAVIN TREATMENT



Keep Kendall's always in the barn. A strained muscle, a sprung tendon, a jolt or a knock demands immediate attention. A few hours' delay will result in a long lameness—perhaps in the loss of the horse. Kendall's Spavin Treatment has saved more horseflesh than all the other known remedies. Under the name of Kendall's Spavin Cure, it is the forty-year-old standby of horsemen, farmers and veterinarians.

Get a bottle of Kendall's today. Ask, too, for the Free Book or write for it to

DR. B. J. KENDALL COMPANY, ENOSBURG FALLS, Vt., U.S.A.

WARTS

Minards, applied frequently, dries up and removes Warts.

MINARD'S "KING OF PAIN" LINIMENT

Surnames and Their Origin

MITCHELL

Variations—Mitchel, Mitchelson, Michaelson.
Racial Origin—English.
Source—A given name.

This group of family names is derived from the given name of Michael, which, of course, is Hebrew, being one of the scriptural names. The meaning of the given name is "like God."

In that period of English history when the Saxon and Norman tongues had just combined, when Normans and Anglo-Saxons finally lost their pride in race for pride in nationality, there came about a change in the type of given names. This was no doubt due in part to the absolute necessity for more names, for population was increasing and the same force which finally brought about the development of a second, or family, name for the individual also tended to increase the number of given names. In that period there was a general turning to the Scriptures and to scriptural history in search of names.

Naturally Michael, the name of the archangel, was a popular one. And from it naturally developed a surname by the addition of "son." At this period, in the South, the linguistic tendency was toward a softening of pronunciation and the name became Mitchel, while it remained Michael in the North, just as the same word became "ditch" in the South and "dyke" in the North. In more modern times, owing to the recorded spellings, there has been a return to the original form in the case of the name, though there has not been in the case of the word. Mitchell and Mitchel, of course, are shortened forms of Mitchelson.

HARGRAVES.

Variations—Hargreaves, Graver, Congrave.
Racial Origin—English.
Source—A locality.

The family names in this group are traceable to the same source as that of Groves, Grover and Greaves.

In the old English speech a grove, or "greave" was an avenue or path hewed through the forest, though more lately it has come to indicate a small clump of trees. The word comes from the same root as our modern word "grave," a burial place, and as our modern word "engrave." It comes from a verb meaning to cut, about the only part of which that remains is the past participle "graven."

All of these family names fall within the classification of place names. The "hargreave" was a woodland path noted for the presence of hares. Persons who lived at or near such places naturally were spoken of as "John atte Hargreave," or "Roger de la Hargreave," the prefixes being dropped later when the names came to indicate the persons themselves rather than the places where they lived. The "coney" or "conyng" was a rabbit. Hence the names Congrave and Hargrave are virtually the same. A person who dwelt near a grove was either a "grover," a "greaver" or a "graver," though sometimes this family name may indicate the occupation rather than the place in which its original bearer dwelt.

UNREFRESHING SLEEP

If You Are Tired Out When You Arise in the Morning Read This.

The woman who is tired out, who aches all over when she arises in the morning, who feels depressed most of the time, needs just the help that Dr. Williams' Pink Pills can give her—new blood and strong nerves.

The number of disorders that are caused by thin blood is amazing and most women are careless about the condition of their blood. Quickly the nerves are affected and the patient becomes irritable, worries over trifles, does not sleep as well as formerly and is not refreshed by rest. There may be stomach trouble and headache. This is a condition that calls for Dr. Williams' Pink Pills.

Give Dr. Williams' Pink Pills a fair trial and the first sign of new life will be noticed by your appetite. You will be hungry by meal time. As the blood becomes enriched it feeds and soothes the irritated nerves, sleep becomes sounder and more refreshing, your worries become less, your work lighter. These are some of the things that these tonic pills do. Try them for any trouble caused by thin blood.

You can get these pills from any medicine dealer or by mail at 50 cents a box from The Dr. Williams' Medicine Co., Brockville, Ont.

A Little Known Race of Indians.

The Nootkas of Vancouver Island are village dwellers. Their old-time rectangular houses of cedar planks formerly stood close to the water's edge in the majestic fiords that indent the impenetrable mountains and forests of the interior. Now their small modernized settlements are strung north and south in bead-like fashion all along the west coast of their island home. They have occupied the same coves from time immemorial.

Far away to the East, across the mountains, lived the elusive hunters of the endless plains, the Crees, the Stonies and the Blackfeet, whose nomadic existence admitted of no fixed abode and whose conical skin tipis incessantly shifted from place to place for the requirements of peace and war. Even at the present day, after the government has barb-wired them on reserves, their Indian Agencies and Missions stand in lonely isolation, like symbols of the new restrictions which have not yet won full recognition in the land.

Whereas the Nootkas depended on the deep sea for subsistence—their foods being codfish, salmon, whale, candle-fish oil and seal blubber—the restless rovers of the prairies coveted nothing but buffalo meat, which, once their ravenous appetites were satisfied, they dried in the sun or prepared into pemmican for preservation. If the former cared nothing for the flesh of land animals, the latter—the Blackfeet in particular—loathed all fish-eaters, for fish in their estimation was as "unclean" as snakes are to most white people.

Their respective modes of travelling and hunting were as far apart as the nature of their foods. The coast fishermen could not betake themselves to any distance without their one-piece canoes hollowed out from the trunks of the giant cedars; they fished with nets of wild hemp and hooks made of bone and hardwood. They gathered in cance parties for hunting the whale, their weapons being detachable harpoon heads fastened to large seal stomach floats and propelled by long poles. The whale-hunting songs and magic rituals of their chief were, in their belief, no less essential for the success of their venturesome enterprises than the primitive harpoons they employed.



Make Cuticura Your Daily Toilet Soap

Clear the pores of impurities by daily use of Cuticura Soap and occasional touches of Cuticura Ointment as needed. They are ideal for the toilet as is also Cuticura Talcum for powdering and perfuming.

Soap 25c. Ointment 25 and 50c. Talcum 25c. Sold throughout the Dominion. Canadian Depot: Lymans, Limited, 344 St. Paul St., W., Montreal. Cuticura Soap shaves without mug.

MRS. BUDGE SO WEAK COULD HARDLY STAND

Tells How Lydia E. Pinkham's Vegetable Compound Restored Her Health

River Desert, Que.—"I used to have a severe pain in my side. I would be unable to walk fast and could not stand for any length of time to do my ironing or washing, but I would have to lie down to get relief from the pain. I had this for about two years, then a friend told me to try Lydia E. Pinkham's Vegetable Compound as she had had good results. I certainly got good results from it, too, as the last time I had a sore side was last May and I have not had it since. I am also glad of having good nursing for my baby, and I think it is your medicine that helped me in this way."—Mrs. L. V. BUDGE, River Desert, Quebec.

If you are suffering from the tortures of a displacement, irregularities, backache, headaches, nervousness, or a pain in the side, you should lose no time in trying Lydia E. Pinkham's Vegetable Compound.

Lydia E. Pinkham's Private Text-Book upon "Ailments Peculiar to Women" will be sent you free upon request. Write for it to the Lydia E. Pinkham Medicine Co., Cobourg, Ontario. This book contains valuable information that every woman should know.

Raid That Has Lasted Millions of Years.

The earth has been subjected to an aerial bombing during millions of years, yet it seems little worse for its hammering.

Anyone who takes the trouble to watch a patch of sky on a clear moonless night will see eight or ten shooting stars each hour.

It has been estimated that at least twenty million shooting stars would be visible to someone on the earth's surface if it were dark enough and clear enough to see them.

As a shooting star, or meteor, has to be a good size to be visible at all at distances varying from forty to eighty miles, it is further computed that this number of aerial bombs must be multiplied by twenty, making the number of missiles which bombard the earth during every twenty-four hours four hundred millions.

How is it that cases of people being killed by this bombing, terrific though it is, are exceedingly rare? The answer is that the earth is almost bomb-proof so far as meteors are concerned. Its armor-plate is the thin atmosphere.

It has long been a commonplace of defence that sandbags are more efficacious shell-stoppers than concrete, and forty or fifty miles of atmosphere proves too much for anything but the very biggest meteors.

Wave a glowing stick about in the air and watch it rekindle. Then imagine a meteoric stone entering our atmosphere at the rate of nineteen miles a second, and think how long even the hardest metal could stand the friction. When we see them they are hotter than any blast furnace could make them. Their fine debris falls slowly and harmlessly to earth, and adds its quota to the world's bulk as meteoric dust.

Guaranteed Eczema Remedy

We guarantee to give you immediate relief for the worst cases of Eczema or Salt Rheum. Prompt attention given to mail orders. Eight ounce bottle a dollar fifty, prepaid.

C. HUGHEL CO.
224 PARLIAMENT ST. TORONTO

ISSUE No. 39—'23.

Cure Yourself.

The human body is subject to many ills, and there are times, of course, when expert medical advice should be sought. But the following quick cures are not of the "quack" variety, and would be approved by doctors.

For indigestion eat less, and slowly. Masticate and re-masticate each mouthful of food.

For stoutness, drink less; eat much less; and walk six miles per day.

For thinness, eat fattening (farinaceous) foods; go to bed early and get up late; indulge, if possible, in an afternoon nap, and take a spoonful of olive oil after each meal.

For "nerves" eat prunes; don't smoke; reduce your consumption of tea; go for a quiet half-mile walk before breakfast, and use your willpower.

For a weak chest or tendency to colds, breathe deeply always.

For threatened baldness wear a light hat; brush your hair frequently, and rub in a little olive oil nightly.

For neuralgia, eat (because of its strong content of iron) spinach on every possible occasion.

For a flushed or pimply face, avoid all pastry; eat little meat, but much fruit and green vegetables; and drink no alcohol.

Finally, to keep good general health, use cold water—three large glasses daily internally, and a gallon or so externally.

Repentance is not a matter of passionate weeping but of serious thinking.

Sea Monsters' Centuries of Life.

With land animals it is comparatively easy to get information as to their length of life. We know definitely that an elephant will live for more than a century, and that a goose can survive to the age of sixty.

But when we come to fish or to creatures whose life is spent in the waters, the difficulty of ascertaining their ages is very great.

Since it is usually the largest animals that live longest, we can assume that the whale is very long-lived. Of this fact we have also some definite proof. In 1866 a huge bull sperm whale was killed. In its body was found the head of an old harpoon, marks upon which showed that it belonged to a whaler which had been broken up forty years before.

It would seem that this whale had been hunted at least half a century earlier, and since the creature must then have been of fair size, it is probable that at the time of its death it was about a hundred years old.

Walruses certainly live to fifty years of age, and possibly longer, while a seal has lived in captivity for thirty years.

The longest-lived creatures are reptiles, and we are aware that the giant Galapagos tortoise has a life extending to two centuries. And since we know that the great sea turtles are very slow growing, yet reach a weight of six hundred pounds, we are justified in believing that these creatures, too, may live to be at least a hundred years old.

It is more than likely that monster devil-fish, the remains of which have at times been washed ashore on beaches, may have lived for centuries in the cold, black abysses.

Building Up.

At the time of the armistice 100,000 Belgian houses had been destroyed or rendered uninhabitable. Of these, 71,383 have now been rebuilt and restored and made serviceable.

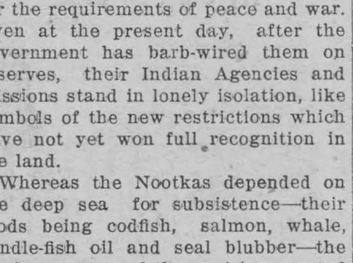

You Never Would

"Ngon, the new African fruit they're going to import into this country, is pronounced delicious.

"My, you'd never think that little word was pronounced that way, would you?"

MONEY ORDERS.

It is always safe to send a Dominion Express Money Order. Five dollars costs three cents.

The Eskimos have been described as the happiest, most contented folk in the world.

Keep Minard's Liniment in the house.

ASPIRIN

UNLESS you see the name "Bayer" on tablets, you are not getting Aspirin at all



Accept only an "unbroken package" of "Bayer Tablets of Aspirin," which contains directions and dose worked out by physicians during 22 years and proved safe by millions for

Colds	Headache	Rheumatism
Toothache	Neuralgia	Neuritis
Earache	Lumbago	Pain, Pain

Handy "Bayer" boxes of 12 tablets—Also bottles of 24 and 100—Druggists.

Aspirin is the trade mark (registered in Canada) of Bayer Manufacture of Monoaceticacidester of Salicylicacid. While it is well known that Aspirin means Bayer manufacture, to assist the public against imitations, the Tablets of Bayer Company will be stamped with their general trade mark, the "Bayer Cross."

LOCAL AND GENERAL

Stove repairs ordered for any range.

MORASH FOUNDRY

The Fashionable Furs—Chokers and Collars at $10 to $35.

Mr W. A. Beckstead, Williamsburg spent Wednesday at Madrid, N.Y.

Mr. Asa Wood of Cobourg and son Bruce, of Delta, spent the week-end at their home.

The Ladies of St. James Church will have a Thanksgiving supper on Thursday, November 8th.

Born—At Morrisburg, September 26th, to Mr. and Mrs. William Dillabough, a daughter—Elsie Helen.

Mr. A. J. A. Grant of Beachburg, Ont., arrived in town this week to take up the duties of teller at the local branch of the Bank of Nova Scotia.

Miss Helen Weston of Summerstown spent the week end with her parents.

Born—Winnett—At Morrisburg, on Thursday, October 4th, to Mr. and Mrs. Richard Winnett, a son.

Mrs. D Davidson of Toronto is spending the week with her father, Mr. T. Howson.

The Ladies of the Lutheran Church will hold a Food Sale and Afternoon Tea in Meikle's Carpet room on Saturday, October 13th.

Mrs. Wm. Barker and little son of Portland, Ont., are visiting her parents, Mr. and Mrs. J. A. Riddell.

Master Donald Lawless with his uncle, Mr. H. H. Coons of Brinston, motored to town on Sunday last and spent the day with his mother, Mrs. Maud Lawless.

Miss Mary Casselman left on Sunday for Ottawa where she has entered the St. Lukes Hospital as Nurse-in-Training. She was accompanied to Ottawa with her mother, Mrs. H. Casselman, who will remain for a few days.

Despite heavy expenditures, the town council of Cornwall has reduced its tax rate by three mills on the dollar. The rate adopted is 31 mills for general purposes, 12 mills for public school supporters and 16 mills for separate school supporters.

The body of Wm. C. Wallace of Prescott, who has been employed in the Civil Service at Ottawa for some time, and who has been missing from his office there since Thursday last, was found drowned in the Rideau Canal at Ottawa this week.

Music Hall, Morrisburg, Thursday October 11th, Harold Lloyd, in his greatest success "Safety Last". This clear performer of the silent drama is becoming more popular every day. The critics give him first place among the fun makers because his is clean, clever comedy. Special music has been provided for this occasion. Prices remain only 25 and 35 cents. No one should miss seeing Harold Lloyd in "Safety First."

Our climate is a convincing argument for buying Winter Wearables now. If you procrastinate the falling of the mercury will find you without that Comfortable Coat and New. Everything desirable for the season, from Penmans Hose to a Northway Coat. Values beyond compare, and the assortment unsurpassed—D. C. Bush.

The Womens Institute will make their annual canvas for the Cornwall General Hospital which will be shipped on October 18th. Fruit, Vegetables, Money and Hospital Accessories are acceptable b

Died—At Ingoldsby, Ont., Sept. 12 1923, Albert Cyrus Loucks, aged 56 years, 3 months and 6 days. He is a son of Mr. Jacob Loucks of Ingoldsby. Deceased is a cousin of Mr. John H. Loucks and Mrs. Amanda Loucks of Morrisburg.

Mr. and Mrs. Frank Herbick, Mr. Joe Herbick, Mr. and Mrs. Henry Clark, Miss Bessie, Mr. and Mrs. J. J. Timmins, motored to Joe Indian Lake on Saturday last and spent the day at Summer View Cottage, driving in to Norfolk for tea Sunday night.

The Luther League will offer the people of Morrisburg and vicinity the rare opportunity on Oct. 24th in St. Pauls Church, of hearing the "Bethany Male Quartette" of Ottawa of which Mr. J. A. Loa is leader. Watch for further particulars

On Tuesday next the Meikle Cup Competition will take place in Winchester, and it is hoped that all who have cars will place them at the disposal of the M.C.I. students, that they may help to swell the crowd of supporters, and thereby assist in capturing the trophy which Winchester carried away with them when they visited Morrisburg last year.

Yours for new and exclusive Northway Coats and Dresses reasonably priced.—D. C. Bush.

A dancing assembly will be held in Casselman's Hall on Thursday, October 11th that should provide the lovers of terpesoore an evening o pleasure. The Music will be furnished by the Midnight Orchestra of 5 pieces. This dance is under the management of Wm. Lannin of Winchester and J. P Gormely of Morrisburg An invitation is extended to all lovers of good dancing

NEWS FROM CHINA

Knowing the anxiety that has been felt in this community concerning the safety of Mr. Foster and Miss Ruth Hilliard, we are pleased to print a part of their first letters home since the great disaster in Japan. Sept. 8th, Ruth states

"Dear Mother,—Last Sunday morning Miss Storey, M.D., and I were having our Constitutional before breakfast when the Captain corralled us and told us that wireless news had been received about the terrible quake and fire in Yokohama You may imagine our feelings. Here we were, having had the time of our lives and wishing that the trip were not ending so soon. The boat slowed up considerably so that we might not get into the harbor until dawn. We began to economize on fresh water and food to save for the refugees. Sunday night the heat and humidity were so oppressive that we could scarcely sleep (in fact we didn't sleep more than three or four hours for several nights) and already the horizon was red with reflection of the flames. We also heard about the destruction of Tokio. We thought we were prepared for what we would see in Yokohama, but we weren't Our boat was anchored about half a mile from the pier and with field glasses one could see the shells of dwellings. Smoke was in all directions and in several places bright flames were going up in the sky. Oil tanks had taken fire and the water in our bay was saturated with oil. The Empress of Austria—Sister ship of Canada—lowered boats and began bringing refugees to our boat. It had been on the point of departure for Vancouver and the gang plank had just been pulled in when the quake happened, so the refugees began piling on till there were 3000 to spend the night there besides the original crew and passengers. The pier had given way and disappeared, one propeller was ruined and altogether the boat had a hard time to keep afloat. People arrived in all sorts of things, plowing through the mud up to their shoulders, scorched by fire and injured with fallen masonry. All night the flames were terrific. Thousands slept in the park. In the morning they ploughed over thousands upon thousands of dead bodies and made their way to the pier where sandpans took them to the boats. All were taken on board by British and American steamers. We are very proud of the crews. They did nobly.

We have heard since that our own boat was in great danger in the harbour, because the earth disappeared or fell in 25 feet. All over the stricken area the earth collapsed burying hundreds of people. The stories we heard from the refugees were terrible and only one went insane through it all. All day Monday they brought refugees from the various boats and we were lucky, had about two dozen doctors on board to say nothing of nurses. By Monday night we had 1200 refugees and there were about 1500 of us passengers and crew Our boat looked a wreck—messy and smelly—because the weather was sultry and there were so many people. However, everybody was fed and we gave clothes etc to clothe them. The funniest sights; men with coats and bath towels around their legs, children in a single garment and it too small. We took on several missionaries including the Craggs who were seeing their son off to Canada. Many refugees looked lovely after they were dressed because everyone donated clothes and some of our passengers had lovely ones.

There were lots of Japs and quite a few Chinese. The Jap women were unbelievably small and our men were afraid of tramping on them. Some of the refugees had limbs broken and eyes burned so a large room was turned into a hospital. On Tuesday morning a Chinese baby was born and Dr. Storey officiated. Of course I had to see it two hours later. Its flesh was quite pink and not yellow. Its hands and feet were lovely.

By Tuesday everybody was comfortable but lots of them still were so ghastly looking that we had no heart for anything. It seemed a crime to smile. Our boat left Yokohama Tuesday morning, arriving in Kobe Wednesday at six A.M. Crowds were there to see if any relatives were among the refugees. Along one bridge the people had been waiting from four o'clock to see their friends and stayed till late at night. Mr. Whiting came on board to make plans for disposing of us. The Canadian Academy was turned into a hospital and school indefinitely postponed. People were pouring into Kobe so they asked Mr. Holmes to bring us all up here. We had to get all our things through customs which occupied several hours. Then we took rickshas to the station. They are very comfortable and so noiseless. The whole city seemed asleep. The only sounds were the clatter of shoes and the horns of autos and bicycles, Kobe is supposed to be very modern. There are a few tall modern (western) buildings but it didn't look western to me.

We were at the station from 3-7. We went to a restaurant for supper and had the most delicious beefsteak and fruit. We got on the train with all our luggage and for the first hour had the car to ourselves. There are no conductors

(Continued on page 4)

Star Theatre

Wednesday and Thursday
OCTOBER 10th and 11th

VITAGRAPH BIG SPECIAL PRODUCTION

"My Wild Irish Rose"

"My Wild Irish Rose," the sweetest flower that grows, according to the old song, is certainly one of the best pictures of the year. It has the atmosphere of Ireland with its brogue, and its shamrocks, its Irish colleens---to say nothing of a fight or two.

SYNOPSIS

The action moves swiftly with here and there a touch of laughter which offsets the tenser moments of real drama in which Conn, the shaughraun, and Robert Ffolliott make thrilling escapes.

Every member of the cast is a star and, unlike most picture-plays,, there is no particular role which stands out above the others--each role is different and requires the service of a star in order to interpret it properly.

"Mickey" Daniels, the freckledest faced boy in the world, adds much to the humor of the production.

It is a picture that every Irish heart longs to see, and those who have a spot in their being for Irish romance cannot afford to miss it.

ALSO A GOOD COMEDY

LARRY SEMON

IN THE GROCERY CLERK

If you know a good picture, you cannot afford to miss this.

ADMISSION 25 and 35 Cents.

SPECIAL

— AT —

MARINE GROCERY

For the Week-end

Kaki Shirts and Trousers 15 per cent off regular price.

Perfect Seal and Improved gems pint sealers $1.05.
WHILE THEY LAST

Try Our New Baking Powder at 25c per pound tin

F. E. DEEKS - Prop.

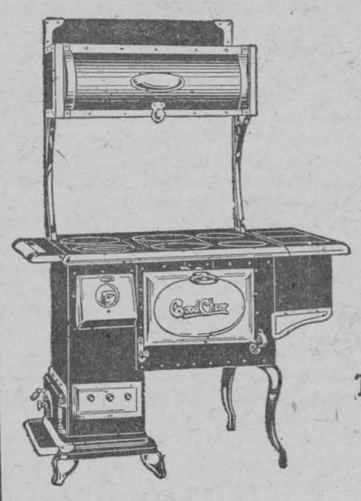

Good Cheer

Stoves
&
Furnaces

The Prices on Our Stoves will SURPRISE YOU

Holmes & Swayne

LOCK STREET, MORRISBURG

PROMPT ATTENTION TO OUT-OF-TOWN CALLS

Custom Tailoring

STYLE, FIT AND WORKMANSHIP
GUARANTEED

Frank Stewart, MERCHANT TAILOR

MORRISBURG, : : : ONT.

Fagan's Bakery

Lock Street

Bread, Buns, Pastries, Etc.

Have You Tried
Our Cinnamon Buns
Fresh Every Day

"QUALITY"
Is adding New Customers Daily

ECZEMA You are not experimenting when you use Dr. Chase's Ointment for Eczema and Skin Irritations. It relieves at once and gradually heals the skin. Sample box Dr. Chase's Ointment free if you mention this paper and send 2c. stamp for postage. 60c. a box; all dealers or Edmanson, Bates & Co., Limited. Toronto.

A Common Complaint

"My vision is all right, but I cannot see to read well lately."

This man was found to have just one-half the vision he should have had, yet he thought he had good vision.

Have your eyes examined, and KNOW their Condition.

Phone for Appointment

J. MILES WHITTEKER

Optometrist

MORRISBURG

'Phone 18

Granite Solid Leather Shoe

WE HAVE SOME NEW STYLES IN FINE SHOES

AND OXFORDS

Have your shoes repaired. We repair by the latest up-to-date machinery, using XXX Oak Tanned Leather. This is your guarantee of long wear and value for your money.

RUBBER FOOTWEAR VULCANIZING

A. G. TAYLOR

T. E. CLELAND

Life Insurance Counselor

MORRISBURG, ONTARIO

TELEPHONE 601_R-1

LET ME WORK FOR YOU---

Let me advise you about your
Life Insurance
I tell the truth.
I know the Business.
I am absolutely independent.

LET ME BE YOUR AGENT---

Let me tell you which are the BEST COMPANIES; the companies that give you the most for your money.

I do not urge nor importune. I do business with men who are interested and save them money.

When you are interested and not before, PLEASE

REMEMBER CLELAND

CELEBRATED SCRANTON COAL

COAL

ON HAND

STOVE and NUT

ESTATE W. H. McGANNON

CELEBRATED SCRANTON COAL