WINCHESTER PRESS

VOL. 79 NO. 17 — WINCHESTER, ONTARIO, THURSDAY, SEPTEMBER 1st, 1966 — PRICE 10 CENTS



Look! - Where?

Look!

Where?

Up there!

It's one of those U.F.O.'s taking on a charge from the power line.

Think so?

No doubt about it! See the tail section hanging — that's probably the generators. He's come this far and saw his charge was low, or you wouldn't see him down here in daylight. I haven't seen one now for a couple of nights but they're around — I've heard them.

That right?

Yep, I got wise to them a couple of years ago.

Think that's what it is, eh?

Yep, sure is. Must be in real trouble though to be out in daylight.

It's my kite.

—Press Staff Photo

'66 and '67

Edna Pyper Wins Dairy Competition

Twice Dundas Dairy Princess in one year is no mean feat, but Edna Pyper accomplished it.

At Chesterville Fair Tuesday evening Miss Pyper, the daughter of Mr. and Mrs. Fred Pyper, R. R. 3, Winchester, won out in competition with four other contestants for the crown of 1967 Dundas Dairy Princess. Runner-up in the contest was Helen Stoodley, daughter of Mr. and Mrs. Aaron Stoodley, Vernon. The other competitors were Stella Robinson, Annette Duncan and Linda Thompson.

Chairman of the sponsoring Dundas Milk Committee, Mac MacGregor was master of ceremonies and gave a running commentary of what was happening in the contest. Judges for the event were Mrs. Carolyn MacRae of Bainsville, a former Ontario Dairy Princess in 1962 and the Canadian Dairy Princess in 1963; Clare Merkley of the Department of Trade and Commerce, Ottawa, a former teacher at Winchester High School, and Dr. Max MacLean, General Manager of Eastern Breeders Incorporated. They kept a close experienced eye on the contestants and followed their every step through the milking section and listened intently to their dairy oriented speeches.

Edna now holds her second year of reign over the county. In June she was chosen the 1966 Dairy Princess and from that contest represented Dundas at the Ontario contest in Toronto just a few days ago. Rather unusual winning two similar crowns in one year is related to the change of sponsorship of the contest. Dundas Junior Farmers formerly sponsored the contest. The Milk Committee, as part of its activity of promotion, with the assistance of the Junior Farmers, took over the contest and selected Chesterville Fair for its location to aid in widespread recognition and promotion. The new princess will also have one full year to prepare for her Toronto venture and will become experienced in public speaking and other arts related to the title.

Among gifts presented to the Dairy Princess was the trophy donated by Delbert McMillan, awards from Ault Milk Products, Winchester, and Nestle's, Chesterville, and the Dundas Dairy Committee.

A beautiful lady well qualified at her task, Mrs. Carolyn MacRae, a former Ontario and Canadian Dairy Princess crowns Edna Pyper 1967 Dairy Princess.—Press Staff Photo.



Six-Car Fray $3000 Damage In Williamsburg

A 1964 Pontiac northbound on Highway 31 through Williamsburg caused considerable excitement and damage at 8.55 Saturday evening.

Hurtling through the village the car, driven by Dennis Housh of Morrisburg, clobbered five cars parked along the east side of the highway.

Before crossing the main intersection the car hit three parked cars. Basil Casselman's 1963 Chevrolet sustained $700 damage. Mr. Casselman is from Winchester Springs. A 1959 Dodge owned by Charles Whitteker of Williamsburg received $150 damage, and a 1966 Chrysler of Herb Casselman, Morrisburg, $75.

Crossing the intersection the plunging car caused $900 damage to the 1960 Ford owned by James Maloney of Brockville, and then $200 damage to the 1965 Chrysler of William McNeely of Williamsburg. The wild accident path ended as the raked car smashed into a huge Hydro pole. Housh's car was demolished.

The total damage caused to the vehicles, $3,000 plus.

Constable Steven Fraser of the Morrisburg Detachment, Ontario Provincial Police, investigated.

Happy Press Report Elmer Contest Win

The province-wide Elmer Safety Contest is over for this year and The Winchester Press, which sponsors the advertisements in this area, has again come up with a winner.

A note in from Mr. and Mrs. Ross Saunders of Val Caron, Ontario, formely of Vernon, said in part this week: "After receiving our issue of The Press Barbara coloured the first Elmer Safety Picture, found the errors and sent in an entry. A week later she received a letter



saying she was chosen one of the second prize winners." Barbara is a daughter of Mr. and Mrs. Saunders and her grandparents are Mr. and Mrs. Roy Saunders of Osgoode. Her six-year-old sister, Colleen, won a bicycle in another contest earlier this summer.

This is the fourth time The Press has sponsored this contest and the third time, to this newspaper's knowledge, that a subscriber's youngster has won a prize. Indication, the newspaper believes, of the wide readership enjoyed by The Press to-day.

EODA Campaign Showing Results

E.O.D.A. in co-operation with the Winchester Chamber of Commerce is reporting excellent response to their Golden Triangle Booster Campaign.

Last week's unclaimed numbers: 5655, 1970, 3089, 4547, 8712. This week's winners: 6074, 1844, 3078 and 10,503.

Inside The Press

Women's	Page 2
Classified	Page 3
Sports	Page 4
Coming Events	Page 4
Editorial	Page 5
Hospital Expansion	Page 6
District	Page 7
Mountain	Page 8
Williamsburg	Page 9
Million Dollars	Page 10

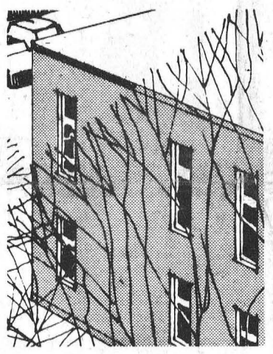

(See Page 6)

Labour Day Regatta At Centennial Pool

Monday afternoon Winchester's Centennial Pool will have a bottom coated with money. Hundreds of pennies will be thrown into the clear pool waters and with the word go it will be a mad splash to see who can collect the most.

The penny hunt on the bottom of the pool is only one part of an exciting afternoon of water fun planned for Labour Day afternoon to celebrate the first summer of swimming in the new pool. The regatta gets untracked at 1 p.m. Monday afternoon and from there on it will be races, diving, and water games exciting to take part in and just as exciting to watch.

Prizes, prizes prizes for winners of each of the dozens of races and competitions. Entries are coming in now for races from walkers to the best swimmers. Walkers is a class for the little ones who can't swim yet but can walk across the shallow end. The fastest wet walker wins a prize just as do the fastest swimmers, boy, man, girl or woman in various classes. Some of the more unusual races call for mother and daughter competition and father and son encounters.

Divers will have their specialty to show the judges too. In addition, a big tug-of-war event should be a splasher. There will be demonstrations by the supervisory staff on the more serious side.

A proud and happy moment will come too for all those who completed their swimming instruction this year. Instructor Phil Chene will present badges and certificates to all the swim graduates. For this occasion only, spectactors will be allowed to encircle the pool area immediately adjacent to the fence on the inside with chairs or benches. The space for sitting will be limited so plan to arrive early or it will be standing room only. Admission is only 25 cents per person for a water fun afternoon.

The fun party atmosphere will be even more enlivened by the costume contest. All swimmers or spectators are invited to take on an Hawaiian appearance for the Monday regatta and prizes will go to the best islands' outfit.

Don't miss the poolside fun Monday afternoon at 1.

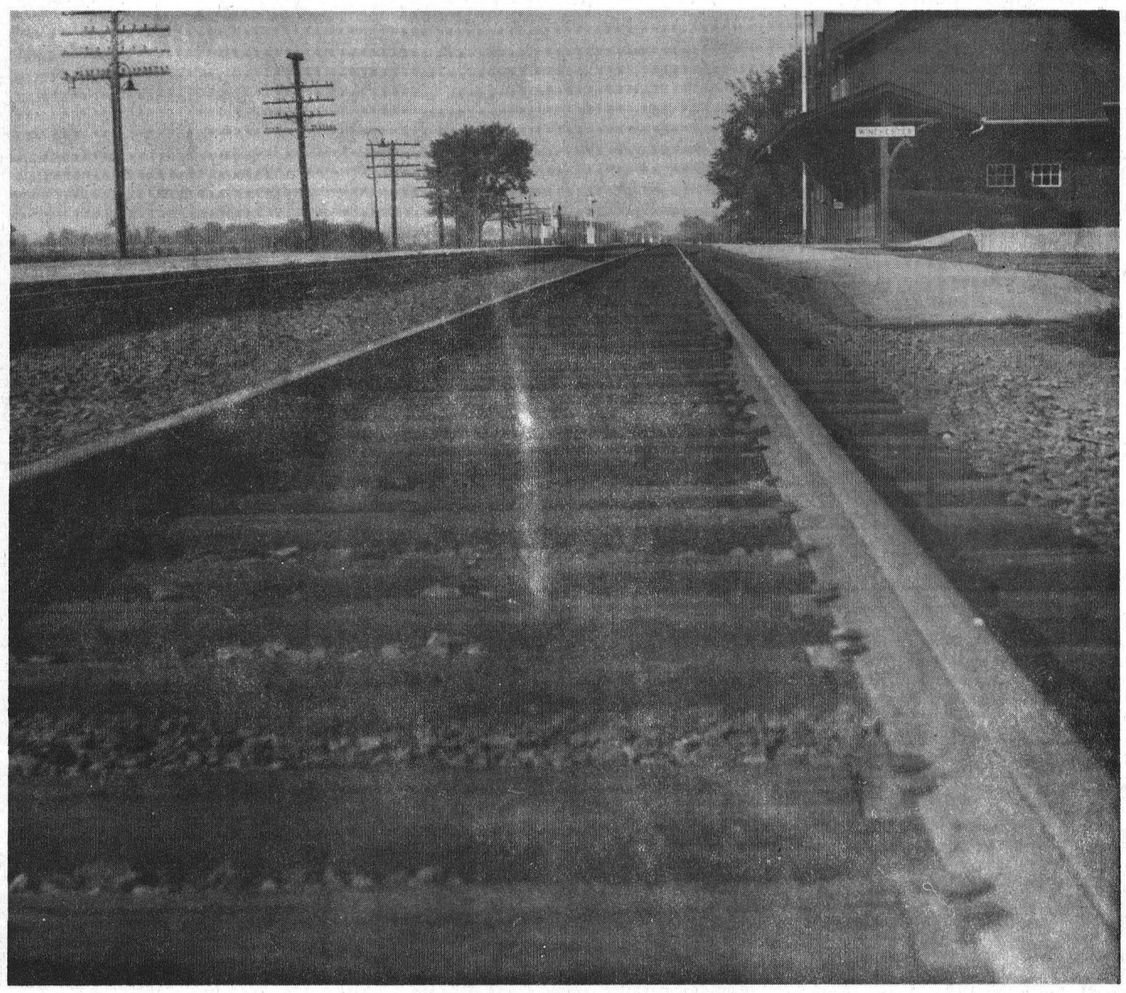

What Can The Matter Be?

The trains have stopped. The last train until the strike is settled passed through a darkened Winchester station sometime early Friday morning.

What happens now appears to be up to the rail unions and government.

In Winchester, effect of the strike is already being noticed by local industry and business. With the stopping of the traffic on the rails came the halt of all express and freight services by the railways. Transport lines now try to take over the bulk of the shipment and are staggered by the load. Local merchants in many cases have much of their new fall merchandise in and on the shelves, but in most cases are left lacking by the strike.

In the case of mails the real effect is just starting to become known. Fleets of extra trucks have been placed in action to take up the slack. But only first class mail is given transportaition priority. Second and third class mail follows where possible. Local post office officials expect a serious hold-up in the case of parcel post.

Meanwhile, the tracks lay idle and Winchester and the country awaits settlement.

—Press Staff Photo

Dundas 4-H'ers Excellent Show At Ottawa Ex

Eighteen 4-H Agricultural Club members from Dundas County took part in the annual 4-H Competition which was held on August 22-24 at the Central Canada Exhibition, Ottawa.

Dundas County did exceptionally well this year in the open judging competition. In the Junior division, there were 195 contestants. Hugh Garlough, R. R. 2, Williamsburg, won this event with a score of 474 out of 500. He was closely followed by another Dundas 4-H member, Marlene McMenomy, of Inkerman, who had a score of 472. Merla McMenomy, also of Inkerman, placed fifth.

Junior contestants had to judge six classes which consisted of Jerseys, Ayrshires, Herefords, Swine carcasses, Hay and Barley.

In the Intermediate division Dale Keyes of South Mountain placed 16th and Stuart Leyenaar of Winchester Springs was 17th out of 70 competitors.

Bruce Garlough, Williamsburg, stood 13th out of 31 contestants in the Senior division.

During the 4-H Camp this year, the emphasis was placed on Education and Careers. During the three-day camp the campers visited the Ontario Vocational Centre, Eastern Ontario Institute of Technology and Carleton University. At each of these institutions the 4-H members heard the Principal or his representative outline the programs which his college offered. They also gave the 4-H members guided tours, and Dean Richards of the University of Guelph addressed the group regarding agriculture degrees and diplomas. At the conclusion of this program the 4-H members wrote a quiz on Careers. A total of 93 teams participated.

Carleton County's 4-H Electric Club was tied with Dundas 4-H Swine Club for first in this event. The Dundas Swine Club members were Brock Ostrom, Mountain, and Stuart Leyenaar, Winchester Springs. Dundas 4-H Tractor Club was represented by Hugh Garlough, Williamsburg, and Dwight Bryan, Mountain. They placed fourth. Rodney Gilmer, South Mountain, and Allan Moorhouse, Mountain, representing the North Mountain 4-H Calf Club, placed tenth.

All 4-H members who took part in the Camp indicated that they found it to be an educational and interesting event.

Starting To-day Mountain Fair Excitement Days

South Mountain Fair to-day and tomorrow will serve up excitement and fun for everyone.

Dundas County Dairy Princess Edna Pyper will officially open the fair that officials hope will draw a reocrd crowd with promised favourable weather. What awaits fair goers is nothing short of something for everyone.

THURSDAY

To-day leads off with an action filled busy program that includes the Swine show and the judging of the thousands of exhibits on display in all classes from handicrafts through to school art and crops and produce.

FRIDAY

Friday, of course, is horse race day. Harness racers, the best in the land, will be on the track Friday afternoon and packed grandstands will hum with activity. Light and Heavy horse shows are an integral part of the Friday program and will be a featured fair attraction.

Cattle, Holstein and Ayrshire take some of the spotlight in the centre rings Friday too as top competitors with prize cattle compete for preference in the judges' eyes. Premier Dundas Holstein event is the Black and White Show at Mountain.

South Mountain Fair, Thursday and Friday.

Bell Suggests Toll Free Area Along Lakefront

Bell Telephone Company of Canada has approved in principle a plan to eliminate long distance charges on telephone calls placed between Iroquois and Morrisburg.

Necessary monies for the project have been allocated and the project now hinges on the consent of telephone subscribers in communities involved. A customer canvass will be conducted this fall to ascertain opinions of subscribers.

The company may have the system in operation in 1968. It will mean a small increase in rates.

88 Attend Annual Levere Picnic

Eighty-eight members of the Levere Family gathered at Grenville Park for their third annual picnic.

After a picnic lunch the president, Cecil Levere was in charge of the business meeting. Mrs. Ian Reid read the minutes of the last meeting and reported that there had been one death, one marriage and six births during the past year.

The family travelling the furthest to attend were Mr. and Mrs. Burnett Derby of Guelph. Mrs. Peter Conlin was in charge of games and contests.

A new slate of officers was chosen for the coming year: President, James Levere; vice president, Ian Reid; secretary-treasurer, Mrs. Robert Levere; assistants, Mrs. Muriel Levere and Donald Miller.

After a pleasant day everyone agreed that next year's reunion be held at the same place on the third Sunday of August.

The Jo-Anne Shoppe
WINCHESTER

Fashion Hits Everytime!

The new silky knits acetate knits you'll wear with great flair now through fall. Travel in them, work in them, live in them. Several styles to choose from, sizes 10-20. Jade, Cherry, Black, Brown, Aqua and Caramel. Womens sizes 14½-24½ (not in all above shades).

* * * * *

Mix-N-Match

CO-ORDINATES BY SHAMROCK & CARLYLE

Go from the hip to the mod Catch the Free-N-Easy look in these breezy Hi Teen hits. Pea jacket suit, slims, Garrison belted skirt, ultra smart vest, John Lennon styled hat, handbag.

* * * * *

Just Arrived . . .

handbags



Whatever style and colour your little heart desires, we have it. Small, medium, large and extra large styles. (We do mean Extra large)

* * * * *

FALL HATS



All this seasons new styles and high shades of plum, cherry and jade.
ALSO: Gloves to match your hat by Louis Fischl & Kayser

Phone 774-2003



Mr. and Mrs. Dalton S. Barkley

In a setting of white and yellow gladioli and mums, Miss Barbara Ann Bell and Mr. Dalton Stanley Barkley exchanged wedding vows in Winchester United Church on Saturday, August 27th, at 3.00 p.m., with Rev. D. L. Gordon officiating at the double ring ceremony. Mr. and Mrs. Norman Bell, R. R. 4, Winchester, are the parents of the bride, and the groom is a son of Mr. and Mrs. Stanley Barkley of Elma.

Mrs. Howard Fetterly accompanied the guest soloist, Mrs. Thelma Barton, cousin of the bride, who sang "The Wedding Prayer and "A Marriage Hymn" (Aurelia). The groom was assisted by Donald Irven of Dunbar, and the ushers were Russell Bell, brother of the bride, and Reginald Burd, brother-in-law of the groom. The ring bearer was Master George Bell, brother of the bride.

Given in marriage by her father, the bride wore a floor-length white embroidered silk gown featuring a semi bell-shaped skirt accented by a floating double panel train in back. A crown of net and seed pearls held her fingertip veil of tulle illusion, and she carried a spray of crimson sweetheart roses and white pinochio mums on a lace covered bible. Her jewellery, a gift of the groom, was a sterling silver pendant set with synthetic spinet and rhinestones and matching earrings.

Attending the bride were Mrs. Reginald Burd, sister of the groom, as matron of honour, and Miss Marilyn Hutt and Miss Joan Bell, sister of the bride, as bridesmaids, and Miss Diane Hamilton, cousin of the bride, as flower girl. The matron of honour wore a street-length yellow taffeta suzette sheath; the bridesmaids wore empire styled shifts featuring bell bottom sleeves, and the flower girl wore a short yellow silk over taffeta dress. Matching yellow rosette headdresses held their shoulder-length veils, and they carried yellow mum nosegays with lily of the valley. The flower girl carried a basket of white pinochio mums with yellow miniature butterflies attached.

Following the wedding a reception was held in the church hall. The mother of the bride received the guests in a Peridot green pleated shift in silk shantung with matching hat and white accessories and a corsage of yellow carnations. The mother of the groom assisted in a teal blue ensemble of interwoven acetate and nylon brocade, matching accessories and a corsage of pink carnations.

For a honeymoon to Western Ontario, the bride travelled in a white nylon over taffeta frock with green embroidery accent and matching accessories.

Guests attended the wedding from Toronto, Ottawa, Stittsville, Berwick, Dunbar, Bell's Corners, Brinston and Elma.

Mr. and Mrs. Barkley will reside at Elma.

—Photo by LaSalle

BIRTHS

Following is a list of recent births at the Winchester and District Memorial Hospital:

On Wednesday, Aug. 24, 1966, to Mr. and Mrs. Raymond Forsythe, Williamsburg R. R. 2, a son.

On Wednesday, Aug. 24, 1966, to Mr. and Mrs. Earl Richmire, Morrisburg R. R. 1, a daughter.

On Wednesday, Aug. 24, 1966, to Mr. and Mrs. John Gray, of Winchester, a son.

On Thursday, Aug. 25, 1966, to Mr. and Mrs. John Plumadore, of Ingleside, a daughter.

On Friday, Aug. 26, 1966, to Mr. and Mrs. Ernie Serviss, of Brinston, R. R. 2, a daughter.

On Saturday, Aug. 27, 1966, to Mr. and Mrs. Neuman Atchison, Metcalfe R. R. 3, a daughter.

On Saturday, Aug. 27, 1966, to Mr. and Mrs. Roger Michaud Osgoode R. R. 2, a daughter.

On Saturday, Aug. 27, 1966, to Mr. and Mrs. Douglas Berry, of Wincheseter, a daughter.

BIRTH

To Mr. and Mrs. Stanley Goudie (nee Pauline Bell) of 135 Herchmer Crescent, Kingston, Ontario, a son, Jeffrey George Roy, on Tuesday, August 30th, at Kingston General Hospital. A brother for Karen.

Mrs. J. F. Cooper Hosts W.C.T.U.

Winchester W.C.T.U. members met at the home of Mrs. J. F. Cooper on Thursday afternoon with a good turnout. Mrs. H. Robinson, president, opened the meeting with a story, "Why don't we wear our little white bow pins?" Are they on our other dress or are we ashamed of them?

The members, with Mrs. Geo. Barkley at the piano, sang "Tell Me The Story Of Jesus," followed by prayer. A discussion was held to find out if any one would attend the W.C.T.U. Convention in New Brunswick from September 15 to 25. Roll call and minutes were taken by Miss Ellice Smith.

Mrs. Oscar Wallace, devotional leader, gave an inspiring message on "The Magnificence of Jesus." She also had Citizenship with a quiz on Confederation.

Mrs. Cooper served delicious refreshments at the close of the meeting.

Reynolds' Dairy

Where ONLY QUALITY and CLEANLINESS COUNT

3 Quart Plastic Jugs - 2 Quart Glass Jugs - 1 Quart Cartons and 1 Quart Bottles

2% Milk - Skim Milk - Buttermilk - Chocolate Milk

- Use Tickets and Save 1c per qt.
- Use Bottles and Save 2c per qt.
- Produced Locally—Processed Locally

Our Producers Bar, Our Processors Plant and Our Milk Depot are open for your inspection at all times.

FOR QUALITY Phone 774-2104

Skuce-Rice Vows Heard At Ormond

Ormond Baptist Church was the scene of a pretty double ring ceremony on Saturday, August 27th, when Rev. George A. Cawfield united in marriage Linda Dale, youngest daughter of Mr. and Mrs. Esbon Rice, of Ormond, to Albert Gordon, eldest son of Mr. and Mrs. John Skuce of Vernon.

The church was decorated with baskets of white gladioli and pink phlox. The wedding music was played by Mrs. Bruce Porteous.

Given in marriage by her father, the bride wore a floor-length gown of white peau de soie decorated with sequins. Her shoulder-length veil was held in place by a wedding ring head-piece decorated with sequins. She carried a bouquet of white shasta daisies and red carnations.

Mrs. Doug. Thomas, sister of the groom, was matron of honour. She wore a street-length rose dress with a matching lace jacket.

Best man was Doug. Thomas of Ottawa, and the usher was Kenneth Dillabough of Algonquin.

Following the reception in the church basement, the couple left on a short trip after which they will take up residence in Winchester.

Bride - To - Be Feted At Shower

Miss Judy Geggie, bride-elect of September, was guest of honour at a crystal shower last Tuesday evening held at the home of Mrs. John H. McMillan, Chesterville.

Mrs. McMillan presented Miss Geggie with a corsage, and an appropriate address was read by Mrs. George Carruthers. Miss Geggie replied, thanking her friends for their thoughtfulness.

40th Anniversary Celebration

Winchester Country Kitchen was the scene of a happy family dinner party given by Mr. and Mrs. John Graham in honour of the former's parents, Mr. and Mrs. Harold Graham, well known residents of South Mountain. The occasion was the celebration of their 40th wedding anniversary.

Joining with the guests from New Brunswick, Toronto, Paris, Cardinal, Iroquois, Kemptville and South Mountain were their attendants, Mr. and Mrs. Harry Workman of Kemptville.

Final Tribute Paid Memory Mrs. F. Harris

A long time citizen of Winchester, Mrs. Florence Harris, died at Glen-Stor-Dun Lodge, her residence of the past eighteen months, on August 27th. She was 77 years of age.

Widow of Peter Harris, she was born February 11, 1899, the daughter of Mose Strader and his wife, Annie Lewis. She was a member of the Winchester United Church.

Rev. D. L. Gordon conducted the funeral service from the Vice and Craig Ltd. Funeral Home on Monday. Pall-bearers for interment in Maple Ridge Cemetery were Edwin Woods, Fred Woods, Moe Montroy and Lloyd Workman.

58th Anniversary

Mr. and Mrs. Roy E. Annable, Winchester, will quietly observe their 58th anniversary on Friday, September 2nd. Mr. Annable will also observe his 78th birthday on that day.

Dies In Alberta

Mrs Mabel Allison, of Guelph, received word recently from Brownvale, Alberta, of the death of her sister-in-law, Mrs. Cobourn Shaver, formerly Ethel Hutt of Winchester.

Mr. Shaver predeceased his wife in 1964.

Besides four sons, three daughters and several grandchildren, Mrs. Shaver is survived by one brother, Leonard Hutt, of Grand Praire, Alberta.

Personal News . . .

Mr. and Mrs. Ray Larsen have returned home after spending two weeks' vacation in the Maritime Provinces.

Mrs. Fred Pyper accompanied her daughter, Miss Edna Pyper to Toronto last Sunday evening where Edna was a contestant in the Ontario Dairy Princess finals at Toronto. Miss Pyper, Dundas Dairy Princess, was also a guest at the Ottawa C.C.E.

Mr. and Mrs. Keith Saddlemire, Lee and Leslie, of Regina, spent a few days with their aunt and uncle, Mr. and Mrs. Melvin Dawley.

Mr. and Mrs. David Jorgensen returned home after spending a few days in London and Port Colborne.

DIAMONDS

Priced To Suit Any Purse

Terms Arranged If Required

Alex W. Davidson
WINCHESTER
774-2102

PLANNING A WEDDING . . .



—SEE—
MURIEL'S FLOWERS
WINCHESTER
FOR YOUR FLOWER ARRANGEMENTS

PHONE
774-2201

DOLLAR DAYS



IGA

PERSONALLY SELECTED TABLERITE RED BRAND BEEF
BONELESS FULL ROUND
STEAKS or ROASTS

TOP VALU BLUE
POWDERED DETERGENT
5-LB. BAG $1
SAVE 39c

PERSONALLY SELECTED TABLERITE RED BRAND BEEF
STEAKS
• SIRLOIN • T-BONE
• WING • RIB
YOUR CHOICE $1.05 lb.

89¢ lb.

Prices effective Mon. Aug. 29th until closing Sat. Sept. 3rd.

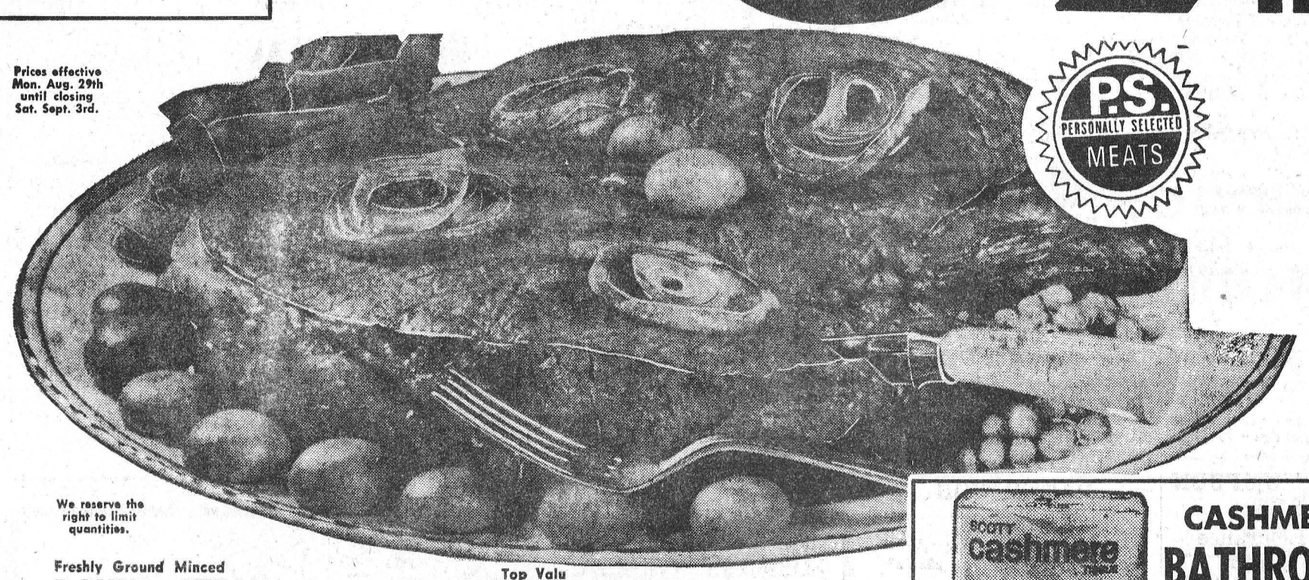

P.S. PERSONALLY SELECTED MEATS

We reserve the right to limit quantities.

Freshly Ground Minced
ROUND STEAK C.-O-V. 89¢
BIFTECKS DE RONDE, frais hachés
Burns Skinless Short Shank Fully Cooked
SMOKED HAM Shank or Butt Portion no centre slices removed lb. 79¢
JAMBON FUME, entièrement cuit, jarret coupé court, Sans couenne (Aucune tranche du centre enlevée)
Schneider's Sweet Pickled
COTTAGE ROLLS Cryovac ½'s lb. 79¢
ROULES COTTAGE, marinés, sucrés, Schneider
Holiday Farms Pure
BEEF STEAKETTES 1 lb. pkg. 69¢

Top Valu
SKINLESS WIENERS 1 lb. pkg. 59¢
WIENERS SANS PEAU, Top Valu
Top Valu Sliced Cooked
MEATS Mac. & Cheese, 6 oz. Mock Chicken, Dutch Loaf, pkg. 31¢ Pickle & Pimento Ea.
VIANDES CUITES, tranchées, Top Valu (4 variétés)
POTATO SALAD OR COLE SLAW 12 oz. ctn. 35¢
SALADE de CHOU ou POMMES de TERRE, Top Valu
Top Valu
POTATO SALAD OR COLE SLAW 24 oz. ctn. 65¢



CASHMERE BATHROOM TISSUE
ALL COLOURS
12 Rolls $1
SAVE 31c

BARCLAY'S WILLIAMSBURG
WINCHESTER LEN STECK
PORTEOUS' VERNON

There's MORE in STORE for YOU at ... IGA

Auction Sale

Having decided to quit farming, I will offer by Public Auction on Lot 15, Concession 10, Township of Winchester, 1 mile south and 1 mile west of Morewood, 5 miles north and 1 mile west of Chesterville on

SATURDAY, SEPTEMBER 3rd commencing at 12:30 p.m. sharp

55 High Grade Holstein Cattle consisting of 32 head of Holstein Milch Cows, fresh since spring and pasture bred; 11 Holstein Heifers, 1½ years old; 11 grass calves; 1 Holstein Bull.

Cockshutt No. 560 Tractor, 4 years old with Super 6 Front End Loader with snow bucket and gravel bucket; Ford 700 Tractor, good condition, newly overhauled; New Holland No. 268 Baler with bale thrower, 1 year old (baled 12,000 bales); 1 Cockshutt PTO Combine No. 18, 2 years old, like new; Cockshutt Rubber-tired 5-ton Wagon, with basket rack, new; Otaco Rubber-tired Wagon with basket rack; Oliver Side Rake, on rubber; International 7-ft. Hay Mower, 3-point hitch; 36-ft. New Holland Hay Elevator with motor, new.

Massey Harris Seed Drill, 15-run; Cockshutt 3-furrow Trail Plough on rubber; Ferguson 2-furrow Hydraulic Plough; C44 International Double set of 18 Discs, new; International 15-tooth Cultivator; Hydraulic Cultivator for Ford Tractor; Ford Tractor Pulley; Cockshutt No. 264 Spreader, on rubber; 12 foot Drag Harrows.

Pioneer 450 Chain Saw, new; 40 Fence Posts; Circular Saw; Set of Hay Forks; three Surge Swing-Type Milker Pails; Universal Swing-Type Pail; Universal Milker Pump and Motor; 18 Milk Cans, Strainer, Pails; 10-Can Milk Cooler; 7000 Bales of Good Hay; 18 Acres of Clintland Oats (standing); Forks, Shovels and numerous other articles.

Household Effects: 2 Refrigerators, in good condition; Electric and Wood Stove (combination); Electric Stove; Kitchen Table and Chair Set; Dining Table, Chairs and Cabinet; one China Cabinet; Studio Couch; 1 Bedroom Suite; Kitchen Cabinet; Electric Washing Machine; Writing Desk; 2 Chamber Sets.

Terms of Sale: CASH

ARTHUR STEINBURG and RALPH STEINBURG, Props.

Harold Ball, Auctioneer
Carl Cooper, Clerk 16-17c

COLIGAN and SON PLUMBING
for all your plumbing needs
call your
"Coligan Man"
PHONE SOUTH MOUNTAIN
989-2081

LOW COST CLASSIFIED ADS GET RESULTS

·SELL·RENT·SWAP·HIRE·BUY·SELL·RENT·SWAP·HIRE·BUY·SELL·RENT·SWAP·HIRE·
·HIRE·BUY·SELL·RENT·SWAP·HIRE·BUY·SELL·RENT·SWAP·HIRE·BUY·SELL·RENT·

CARDS OF THANKS

CARD OF THANKS—We wish to thank our friends and neighbours of Winchester Springs and district for the beautiful chair and smoker. A special thanks goes out to the boys and girls who collected and got up the party. All was peeply appreciated.—Sherrie and John Fawcett. 17p

CARD OF THANKS—We wish to express our sincere appreciation to the neighbours and friends of the late Mrs. Florence Harris for their kind expressions of sympathy, acts of kindness and floral tributes following her death.—(Brother & Sister) Mr. and Mrs. Charles Woods and family, Mr. and Mrs. Ben Strader, Toronto. 17p

CARD OF THANKS—I wish to express my sincere thanks to everyone who remembered me with flowers, gifts, cards, letters and visits while I was a patient in Winchester and District Memorial Hospital. Special thanks to the Doctors and nursing staff for their excellent care. All was greatly appreciated.—Clark Curtis. 17p

CARD OF THANKS—I wish to express my sincere thanks and appreciation for visits, cards, letters, treats, flowers, gifts and transportation and all acts of kindness while I was a patient in Winchester and District Memorial Hospital and since coming home. A special thanks to the Ministers, Doctors and nursing staff.—James R. Johnston. 17p

CARD OF THANKS—I wish to express my sincere thanks and appreciation to my friends and neighbours for their visits, treats, cards, flowers, gifts and other acts of kindness while I was a patient in Winchester and District Memorial Hospital and since coming home. A special thanks to Dr. Howard Justus, the nursing staff and the aides. Your kindness will long be remembered.—Mrs. Henry Vogel. 17p

FOR SALE

- 2—M. F. COMBINES
- 1—A. C. COMBINE
- 1—I. H. C. COMBINE
- GRAIN AUGERS
- GRAIN BOXES
- NEW IDEA and KNIGHT Manure Spreaders, Corn Pickers.

A Good Stock of I.H.C. Repair Parts On Hand

R. H. Beckstead and Son
Parts — Sales — Service
Phone 535-2103 Williamsburg
7tfc

Sheldon Robinson
representing
McNEIL MOTORS MANOTICK LTD.
May we have a call from you before you buy!
Phone Manotick
692-3503 or 692-3255
Phone Winchester
774-2820

REAL ESTATE
FOR SALE

4-BEDROOM house on Ottawa St., large lot, garage, oil heat, good shade trees, immediate possession.

3-BEDROOM house on Mill St., new bathroom, new oil furnace, on town water and sewage.

3-BEDROOM, story and a half, cement block—garage, bathroom, oil heat. Priced for quick sale in village of South Mountain

WALTER C. MacDONALD
Real Estate Broker
Ph. 774-2331 - Winchester

FOR SALE

FOR SALE—Honey for sale at Termeer's Apiaries, first road north-east of Goldfield, Finch, Ontario, telephone 984-2890. 16-17c

FOR SALE—Before September 3rd, aluminum clad two-bedroom bungalow on York Street in Winchester. Apply to Jessie Findlay, Winchester, telephone 774-2544. 16-17p

FOR SALE OR TRADE—Farm on Lot 16, Concession 9, Township of Mountain. Contact Daniel Billings, Hallville, phone 989-5694. 16-17p

FOR SALE — One-quarter mile from Russell Village, 4-bedroom brick house, 5 acres, treed lot, churches, schools and school bus close. Poor health forces sale. For appointment phone 1-613-445-5274 or write Box 188, Russell, Ontario. 16-17c

MEYERS USED LUMBER—Big savings—material of every description. Now open daily, 9 a.m. to 6 p.m. except Sunday. Highway 43, one mile east of Kemptville, Ontario. 1tfc

FOR SALE—One girls' blue winter coat, size 12. One play pen. One Child's rocker and one baby's walker. Apply to Mrs. Gordon McIntosh, 774-6622 17-18p

FOR SALE—20th Century House Trailer, 40' X 10' fully equipped with Automatic Washer, Refrigerator, Gas stove and furniture. Everything in good condition. May be seen at the residence of Paul Whitteker, 2 miles west of Williamsburg. Phone 535-2454. 17tfc

Carl P. Laushway
REALTOR
925-3383 — PRESCOTT
100 Acres of Excellent Soil, 40 miles south of Ottawa, well fenced and drained; 18 milch cows; 80 hogs; complete line of machinery; a good buy with excellent house and lawn
See us or contact our Representative
GERTIS MONTGOMERY
South Mountain, 989-2935



CLASSIFIED ADVERTISING RATE

For Sale, Wanted, Lost and Found Advts., not over 25 words, 75 cents for the first insertion and 50 cents for each subsequent insertion. Card of Thanks, $1.25 minimum. In Memoriams $1.00 with four-line verse, 25c for each extra 4 lines of verse. Advts. for this column are inserted on a **Cash Basis only.** They will not be accepted over the phone or by mail unless the party has an open account with us, or unless the cash accompanies the order.

FOR SALE

HAY BOUGHT AND SOLD
Phone Morrisburg 543-2900. 12yr

FOR SALE—Looking for good Beef, Steers and Heifers. Apply to John Blom, Mountain, phone 989-2093. 8tfc

FOR SALE — Two Pure Bred Yorkshire Boars, (serviceable age). Apply to Ronald Lewis, R.R. 1, Mountain, phone 989-6722 16-17c

FOR SALE—Free! All material, including 72 sheets of tin like new, for demolishing barn in Gloucester Township. Contact 731-4745 immediately. Myers Demolition, 1283 Kitchener Ave. Ottawa, Ontario. 17c

FOR SALE — Standard size Mason and Rich piano, phone 774-2649. 17p

FOR SALE—Excellent commercial equipment-2½ h.p. drive Clarke sander for use on floors, complete with bag. Just like new. An oak desk and chair set. Tilt-swivel chair and three door folding typewriter top desk with three drawers. Never used. Singer sewing machine walnut cabinet. See these articles to believe. D. A. Mallory, Winchester, phone 774-2327. 17c

EQUIPMENT FOR SALE
I.H.C. Tractor Loader Backhoe, No. 3414, 1½ years old. Half Price. Phone Metcalfe 32 R 52 after 7 p.m. 17-18p

FOR SALE—A wood lathe . . . 60 inches dead. All accessories including grinding and boring attachments. Apply to Wyatt's Upholstery, Vernon, Ontario. Phone Metcalfe 140 R 4. 17-18c

IN MEMORIAMS

BLACK—In loving memory of Jeffrey Allan Black who died, September 6th, 1965.
Two little hands are resting,
A loving heart is still;
A little son we loved is waiting,
For us just over the hill.
—Mom, Dad and family. 17p

BARRIGAR—In loving memory of Mrs. Joseph Barrigar who passed away Sept. 2nd, 1964.
There is a link death cannot sever,
Love and remembrance last forever.
—Husband and family. 17p

FOR SALE

FOR SALE — AWNINGS AND FIXTURES, Formerly on front of store and restaurant, in good condition. What offers! Apply to H. MacIntosh, phone 774-2636. 17-18c

FOR SALE—16 acres 2nd cut alfalfa. Also 12 tons more or less oats, this years crop. Apply to Gerald C. Holmes, phone 774-5701. 17-18c

FOR SALE—Child's dresser, five drawers, also wooden car top carrier. Priced reasonable. Call Mrs. Mary Fetterly, 774-3735. 17c

TO RENT

FOR RENT—Modern 2-bedroom apartment, heated, centrally located, Village of Winchester. Telephone 774-2413. 16tfc

FOR RENT—Partially furnished one-bedroom apartment. Available immediately. Apply to J. H. Keyes, Winchester, telephone 774-2215. 16-17c

TO RENT — Modern six room Apartment, centrally located in Winchester. All conveniences, heated, completely refinished, roomy and comfortable with three bedrooms. Apply to Harry L. Flora, Winchester. Phone 774-2809 or 774-2808. 16-19c

WANTED

WANTED—We will pick up your sick or dead animals and will pay you according to quality. For prompt service call collect, Herb Loucks, 774-5250 or Crysler 987-2816. 14tfc

WANTED—Chimneys to build or repair. Apply to Don Barkley Inkerman, phone 989-5460. 12-21p

WANTED—Your animals, dead or alive, with no cost to you. Will pay $2.00 per call for cows and horses. For prompt 24-hour service call collect, Gerard Hebert, Crysler, Ontario, phone Chesterville 448-2612 or Crysler 987-5364. Licence No. 22 C 66. 4tfc

WORK WANTED — Painting & Decorating. For more information and estimates, apply to Doug Durant, Mountain, Ontario telephone S. Mountain 989-5633. 51yr

WANTED

The Glen-Stor-Dun Lodge Home for the Aged requires the services of a Registered Nurse. Duties to commence as soon as possible.
Salary depending on qualifications and experience. Employee benefits.
Applicants contact Superintendent. Phone 933-3384, Box 373, Cornwall, Ontario. 17c

WANTED—Custom silo filling done with new harvester and self unloading wagons. Please call John Verman, R.R. 4, Winchester, 448-2972. 17c

WANTED—Man or boy for modern dairy farm. Apply to Norman Robinson, R.R. 4, Osgoode. Phone 826-2676. 17p

WANTED—Reliable girl for housework to live in. 5 day week. Please telephone collect during morning hours - Ottawa 232-6624 or write Mrs. G. Carkner, 26 Ralph Street, Ottawa 1, Ont. 17-18c

TENDERS FOR OIL
Winchester Public School
Sealed tenders will be received by the undersigned until Saturday, September 10th, 1966 for the supply of fuel oil to Winchester Public School for the school year 1966-67..
Lowest or any tender not necessarily accepted.
R. D. Wylie, Secretary,
Winchester Public
School Board. 17-18c

Tenders Wanted

Sealed tenders marked as to contents will be received by the undersigned up to 6 p.m. on Thursday, September 15th, 1966, for the construction of the Durant-Anderson municipal drain in the Township of Winchester, consisting of 10,792 cu. yards of earth excavation, being 21,500 feet in length.
The work to be completed by November 15th, 1966, under the supervision of A. J. Graham, P. Eng. Plans, specifications and tender forms may be obtained from the undersigned. A deposit of 5% of tendered amount to accompany each tender. The lowest or any tender not necessarily accepted.
Glen MacGregor,
Clerk,
Township of Winchester.
17-18c

FOR SALE

FOR SALE OR RENT—Three-Bedroom House on Mill Street, new bathroom, new oil furnace, on town water and sewage. Apply to Walter C. MacDonald, Real Estate, Broker. Phone 774-2331, Winchester. 16-17c

NOTICES

SAW SHARPENING — Hand, band, cross-cut and circular saws by machine; does a better job. Try us and see the uniform needle-sharp work our machine does for a truer, more accurate cutting.—Leave with John Van Oers, Howard Street, Phone 448-2986, or leave your saws at Covne's Hardware or Chesterville Co-Op. 14-17c

Business Opportunity

GREEN MAGIC PLANT FOOD
LIMITED OFFERS
EXCLUSIVE FRANCHISES
Sales and merchandising training provided. Successful applicants to supply own transportation and storage. Reply in writing, giving full particulars and references to Box 69, Brownsville, Ontario. 16-18c

DULL CLIPPERS! Good news. We are still sharpening clippers, domestic and commercial. Sharpening and repairs, reasonably priced. D. A. Mallory, Winchester, phone 774-2327. 17-19c

NOTICE TO CREDITORS
In the matter of the Estate of ALICE HELENA CLARK, late of the Township of Mountain in the County of Dundas, Spinster.

Notice is hereby given that all persons having claims against the Estate of the said Alice Helena Clark, who died on or about the 7th day of March, 1965, are required on or before the 3rd day of October, 1966, to send to the undersigned, statements of their claims, duly verified, and that, after such last-mentioned date, the assets of the Estate will be distributed amongst the parties entitled thereto, having regard only for the claims of which the Administrator shall then have notice.

Dated at Kemptville this 17th day of August, 1966.

EDWARD J. W. WARREN,
Kemptville, Ontario,
Solicitor for the
Administrator,
William H. Clark.
16-18c

NOTICE
Due to my recent illness, I wish to ask that my Rawleigh customers call at my home for their regular supplies until I am again able to travel. Please call any time.
GERALD HARPER
Rawleigh Dealer
Twps. of Winchester & Finch
Tel. 774-2726 Winchester

ARE YOU PREPARED?
An accident or sickness could disable you without warning. And while you were laid up
—the everyday expenses would continue
—your disability could cause additional expenses
AND, if you operate a farm or other business you might have to pay someone to take your place.
CIA's ACCIDENT AND SICKNESS INSURANCE could provide a monthly cheque (up to 36 months for accident; up to 12 months for sickness) to help you meet expenses.
Wilbert D. Duncan
VERNON Ph. Met. 16 r 31
Lorne Mellan
BRINSTON Ph. 989-5480
Mrs. Jessie Runions
CHESTERVILLE Ph. 448-2266
Lorne Mellan and Wilbert Duncan also represent Farm Fire Mutual Insurance Company.
CIA CO-OPERATORS INSURANCE ASSOCIATION

NOTICES

FARM SERVICE
The highest premium paid for your dead and disabled cattle and horses, according to size. Please call Collect, C. F. Woods, Phone 989-6176, or Edwin Woods Phone 989-5281, Mountain. Licence No. 34-C-66. Cash will be paid when picked up. 37tfc

PERSONAL—Hygienic Supplies (Rubber Goods) mailed postpaid in plain, sealed envelopes with price list. Six samples, 25c; 24 samples, $1.00. Mail-Order Dept. M-57, Nov-Rubber Co., Box 91, Hamilton, Ontario.

NOTICE

Wyatt's Upholstering and Furniture Repair will be closed from August 23rd to September 6th, then open 8 a.m. to 5 p.m., Monday to Friday, evenings by appointment only. Closed all day each week on Saturday and Sunday. 16-17p

NOTICE
We are now equipped with a Backhoe for all your excavation work.
MURRAY DILLABOUGH and SON
Phone 448-2468
Morewood, Ontario

N. TENENBAUM
OPTOMETRIST
MORRISBURG, ONTARIO
Successor to
ART WAHLROTH, O.D.
— HOURS —
Every Tuesday & Thursday
by appointment, please call
543-3055

ROCK OF AGES FAMILY MONUMENTS
Look for this seal. It's your guarantee of permanence.
J. L. KINKAID
Phone KI 3-3184
Morrisburg
Authorized Dealer
"Cemetery Lettering"

YES, we do . . .
- Slaughter your Beef or Pork
- Cut to your specifications
- Use Double Waxed Paper
- Always Fast Frozen
- Rent Lockers, by the month or by the year
- Cure Bacon
- Have a good stock of Beef and Pork on sale at all times
- Buy Hides
- Want to buy young Heifers and Steers

for more information call collect
BLOM MEATS
Phone 989-6053 Mountain

THE TREND TO-DAY IS TO
ALEXANDER'S LUNCH
RECORDS
POCKET NOVELS
MAGAZINES
CHOCOLATES
CONFECTIONERY
LUNCHES
Phone 774-2805
WINCHESTER

Sullivan Bros.
GENERAL CONTRACTORS
* * * * *
WATER TANK SERVICE
EQUIPMENT RENTALS
AIR COMPRESSOR
BULLDOZERS — D 7; D 4 and 977
¾-YARD SHOVEL
GRAVEL, SAND, FILL
* * * * *
Phone Chesterville
448-2660

REAL ESTATE
. . . Residential
. . . Farm Property
. . . Business
FOR INFORMATION CALL
774-2331
W. C. MacDonald
Real Estate Broker
Winchester

PROFESSIONAL DIRECTORY

CASS & CASS
LAW OFFICES
Winchester: Phone 774-2004
Chesterville: Phone 448 2735

GRAHAM L. CASSELMAN
C. L. U.
Crown Life Insurance
Group Insurance - Pension Plan
Phone 774-5150 Winchester

Biccum & McIntosh
LIMITED
General Insurance - Real Estate
Agents for
North American Life
Phones—Office 774-2410
Residence 774-5775
WINCHESTER - ONT.

MONUMENTS
GRANITE and LONITE
Local Representative For
LONS MEMORIALS
DWIGHT CROWDER
Williamsburg, Ontario
Telephone 535-2683

HAZEN B. MELDRUM
Ontario Land Surveyor
102 Pitt Street, Cornwall, Ont.
Telephone WE 2-8124

THE ROYAL CANADIAN LEGION
Branch 108, Winchester
Meets on the First Monday of each month in the Legion Hall, Winchester.
All War Veterans Welcome
RAY GUY, President.
ROSS McCONNELL, Sec'y.
ARCHIE RICE, Treas.

HAROLD D. POAPST
District Representative, North American Life Insurance Co.
Complete Insurance Service
Automobile - Fire - Wind - etc.
Real Estate Broker
Phone 774-2602 - Winchester

MONUMENTS
L. D. Wells & Sons
Formerly C. C. Stubbs & Co.
MONUMENTS, CEMETERY LETTERING
on No. 2 Highway opposite the New Union Cemetery
PHONE KEystone 4-2255
ROSS McCONNELL, Repres.
WINCHESTER. Phone 774-3541
"The Most Modern Shop In Eastern Ontario"

S. EARL FREELAND, C.L.U.
The Manufacturers' Life Insurance Company
Suite 403, Victoria Building
140 Wellington St., OTTAWA
Telephones: Office CE 2-3507
Res. Winchester 774-2334

D. HUGH THOMPSON and SON
General Insurance
Telephone 543-2287
WILLIAMSBURG - ONTARIO

FRED S. COONS INSURANCE
For Prompt Service Call
CHESTERVILLE Ph. 448-2398

LIFE INSURANCE
District Representatives of the Mutual Life Assurance Company of Canada: Lyall M. Crowder, South Mountain. Phone 989-2154; Keith Crowder, Brinston. Phone South Mountain 989-5674. Office: Phone 989-2157

The Provident Investment Company
Provident Mutual Fund Ltd.
Investors Trust Company
WARD GOWLAND
48 Largo Cres. Ottawa 5, Ont.
Telephone 224-3180

HENDERSON LODGE NO. 383 A.F. & A.M., WINCHESTER
Meets in the Masonic Temple on the Second Thursday of each month at 8.00 p.m.
Visiting Brethren Welcome
J. E. BOYD, Wor. Master
DR. W. A. SHERWOOD, Sec'y.

CROWDER'S INSURANCE AGENCY
All Lines of General Insurance
Office Phone 989-2157
L. M. CROWDER, Res. 989-2154
C. M. CROWDER, Res.. 989-2149
SOUTH MOUNTAIN, ONT.

McVEY INSURANCE SERVICE
Bill McVey - Jim McVey
Phone METCALFE 157
Auto - Fire - Farm - Life and Liability

For Cemetery Memorials See W. J. L. BOYD & SONS
Representing
R. M. Best Granite Co., Kingston
Architects and Craftsmen of Civic and Private Memorials.
Church Memorials of Bronze, Marble and Brass
Phone 774-2520 - WINCHESTER

COMMERCIAL PRINTING
Everything You Need
In The Printing Field
—FREE ESTIMATES GIVEN—
THE WINCHESTER PRESS
774-2524 —— phone —— 774-2525

SUMMERS INSURANCE SERVICE
H. E. Summers - E. R. Summers
TELEPHONE 774-2515
A Complete Insurance Service for all lines of Fire and Casualty Insurance. Also low cost Automobile Financing and Insurance Plan.

R. BRYSON PATTERSON
OPTOMETRIST
Office Hours: 9 - 12 — 1 - 5
For appointments Ph. 258-2274
Prescott Street, Kemptville

CORNWALL - OTTAWA - MORRISBURG
MacLEOD, COMRIE & CO.
CHARTERED ACCOUNTANTS
Licensed Trustees in Bankruptcy
Cornwall 932-3613
Morrisburg 543-2935

ARTHUR A. CRAWLEY & CO.
CHARTERED ACCOUNTANTS
OFFICES AT
OTTAWA — TORONTO — MONTREAL — PEMBROKE
BROCKVILLE — SUDBURY — NORTH BAY
SAULT ST. MARIE — WINNIPEG — VANCOUVER
387 Albert St., Ottawa - Phone 233-7715

H. WINSTON ALGATE
OPTOMETRIST
Office will be open in Chesterville, at P. J. Gilroy's Jewellery on Sept. 8th & 22nd
For Appointment — Call 448-2355
"To Avoid Confusion" Make Appointments Well In Advance

NOTICE
ON SEPTEMBER 1st THE OFFICE OF RON FREELAND FUELS WILL BE RELOCATED TO THE HOME OF MRS. L. SPEARMAN ON ELMDALE AVENUE, WINCHESTER. YOUR CONTINUED PATRONAGE IS APPRECIATED.
RON FREELAND FUELS
DEALER FOR BP CANADA LIMITED
Telephone 774-2630 Winchester

FEMALE HELP WANTED
Caldwell Linen Mills Ltd. requires females 18 years and over to train as
CLASSERS, SEWERS and WEAVERS
PLEASE APPLY AT
Caldwell Linen Mills Ltd.
IROQUOIS, ONTARIO

BUSINESS FORMS BY Crain

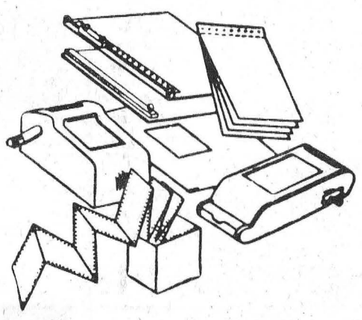

- Continuous Forms
- Individual Carbon Interleaved Sets
- One-Rite Accounting Systems
- Machine Bookkeeping Forms
- Register and Miscellaneous Accessories

BUSINESS FORMS TO FIT EVERY RECORD WRITING NEED
For Complete Information
Winchester Press
Phone 774-2524 Winchester

SOUTH DUNDAS
Re Bus Transportation
1966-67 School Term
Please be informed that any student or parent wishing a Change in the South Dundas bus routes for the 1966-67 school term must apply for the change to the undersigned before 6 o'clock p.m. on the 13th day of Sept., 1966.
After this date no change in any bus route will be made by the board.
Signed, KEITH SCHELL, Secretary
Williamsburg, Ontario.

Warriors, Bears In Dundas Final Round

It's the Warriors and the Bears in the final series for the Dundas Intermediate Fastball crown. First place finishers Brinston Bears in their semi-final knocked off Williamsburg in three straight games, and Winchester Warriors had little difficulty in taking Cardinal three games to one.

The final series started last night with Warriors travelling to Brinston. The series returns to Winchester Friday evening with a 6.30 starting time due to the shorter evenings. Third encounter in the series is back in Brinston on Monday evening, Labour Day.

SEMI-FINALS

Wrapping up the semi-finals quickly, Bill Hogaboam was the Warrior's pitching standout as he led the way from the mound. Reg. Harper was the most consistent Warrior at the plate over the four game series as he drove in two runs in the sixth inning of the opening game to notch the 4-2 victory. Two nights later in Cardinal a bad throw cost Warriors the game 5-4 and evened up the series.

With Hogaboam back in top form Warriors came back to wrap up the series in two straight games. 8-3 and 4-1 victories gave Winchester the series. Doug. Bouck knocked out a two run homer in the final game and gave Warriors all the margin they needed for victory. Reg. Harper went five for five in the game.

"A" SERIES

In the "A" series Williamsburg went down three straight before the Bear onslaught. The first two sessions gave Brinston decisive 11-0 and 16-9 victories but the third encounter was a different story. An inspired Williamsburg contingent battled Bears behind the pitching of Bob Schell only to go down 2-0. Cliff Warren was the winner and Clarence Warren the slugging hero with a fourth inning homer.

Returning to the final series Winchester club management will be forced for a fourth game if necessary to move the series to a lighted park. Although arrangements have not as yet been completed, Warriors expect to work out an agreement to play under the lights at Chesterville for their remaining home games. For fans interested in travelling to games each of the players has volunteered a car ride to the games for as many as they can accommodate. Arrangements can be made by contacting a player or the manager Bob Porteous.

It has been a championship famine in ball circles for Winchester for many years, but this could be the big one, so Warriors hope to get all encouragement possible from their fans.

South Carleton Ball Round-up

Latest results in the South Carleton Softball League playdowns show Munster have eliminated Stittsville; Leitrim has dropped Kemptville; Osgoode and Manotick are tied at two games each, and Russell is leading Metcalfe by 2 games to one.

This last series creates much interest in this area since it is Metcalfe's first year in the Big league, and they are battling with the team that last year won it all including the Eastern Ontario Championships.

In the first game played at Russell, Russell took a 2 to 1 victory. In the return game at Metcalfe it was a tied ball game at the end of six innings, then the roof fell in on Metcalfe. In the third game played at Russell Monday night, before a capacity crowd, young Garry Ferguson held the hard-hitting Russell team to four scattered hits while his teammates picked up five runs on Russell's Barry McVey.

Although McVey was charged with the loss, it was five errors by his teammates that enabled Metcalfe to score three runs in the ninth and "stay alive."

The two teams played again at Metcalfe Tuesday night. If a fifth game is necessary it will be played at Russell.



THE ARNOLD Palmer Method

by GOLF'S 4-TIME MASTERS WINNER

CHIP WITH WRISTS FIRM

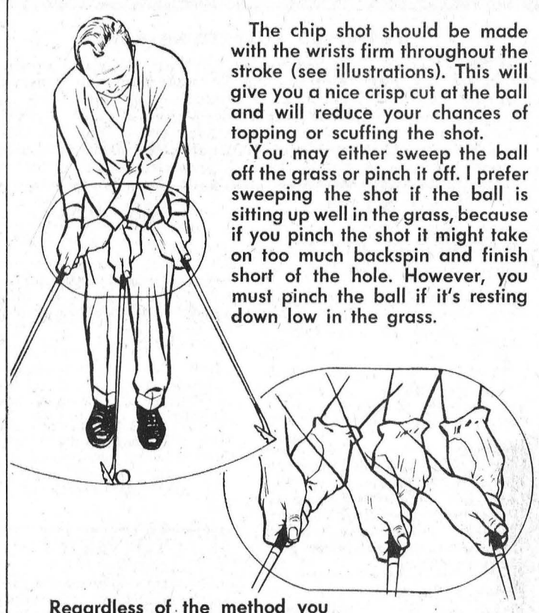

The chip shot should be made with the wrists firm throughout the stroke (see illustrations). This will give you a nice crisp cut at the ball and will reduce your chances of topping or scuffing the shot.

You may either sweep the ball off the grass or pinch it off. I prefer sweeping the shot if the ball is sitting up well in the grass, because if you pinch the shot it might take on too much backspin and finish short of the hole. However, you must pinch the ball if it's resting down low in the grass.

Regardless of the method you use to move the ball out of the grass, however, you will achieve best results if you chip with firm wrists and accelerate the clubhead through the ball.

®, © 1966 by NAT'L. News. Syn., Inc. of America

8-4

O. P. P. Report

O.P.P. officers this week patrolled 8408 miles of highway and secondary roads in a total of 571 duty hours. This resulted in 94 traffic charges being laid and 19 warnings issued. The accident rate was somewhat higher with 11 accidents being reported and investigated. Of these one was a personal injury accident in which three persons suffered personal injury and were sent to hospital. Two charges were laid under The Liquor Control Act of Ontario and two charges of impaired driving were preferred.

Three thefts and one break-enter and theft which were reported are presently under investigation. Two calls were answered to disturbances caused by fighting and drinking. Officers also answered 25 other calls which included lost articles, complaints of erratic driving, cattle on highway, and some property damage. Four charges under the Criminal Code of Canada arose out of these occurrences.

A total of 12 hours was spent in the courts with 146 convictions being registered.

It would be safe to assume that in many of the accidents, liquor is a contributing factor. So, if you must drive while you drink, drive a nail. Then the only bones you break will be your fingers.

Metcalfe Girls Again Hit Play-Off Trail

Metcalfe Girls Softball Team is again embarked on the play-off trail.

In the St. Lawrence League they are engaged in a series with Sittsville and are at present down 2 games to 1. At the same time they are entered in the Eastern Ontario playdowns, and will see action against Cornwall, Mountain, Prescott and Perth.

Local fans will be treated to many good games on the local park. For dates and times of games we suggest a call to manager-coach Bill Woods.

There are more than 1.8 million women in Canada with paid jobs, and the largest group of women workers is in manufacturing.

CRYSLER PARK

Water Show This Sunday

An enjoyable afternoon is in store for visitors to Crysler Farm Battlefield Park on Sunday, September 4th. Starting at 2 p.m. in the Marina Basin in Crysler Park, the Collins Bay Water Ski Club will present a two-hour programme of water skiing, jumping, kite flying and trick routines.

Formed in 1963, the Collins Bay Club has as its prime objective the promotion of safety, interest and proficiency in water skiing. As the result of a great deal of hard work by the original members, the club has grown in size and ability and has formed a junior club from which has come much of the progress in ability.

In 1965 and again in 1966 the Collins Bay Club has hosted the Canadian Open Kite Flying Championship, and in each case the event was a resounding success. One of the club's pet projects is water ski shows, and any profits accruing from these shows are applied to retarded children's work.

The 1965 appearance of the Collins Bay water ski club at Crysler Marina provided one of the most pleasant and interesting events of the season, and this year's show is bound to produce the same result.

The St. Lawrence Parks Commission is pleased to co-operate with the Collins Bay Water Ski Club on Sunday, September 4th in presenting this excellent programme.

Reports Show Crops Normal

Ontario Department of Food and Agriculture in its monthly crop and livestock report, condition of mentioned field crops are ranging from 70 to 80 per cent. of the normal.

Oats, barley, mixed grains are rated at 80%, pasture, second crop hay at 75%, and potatoes, fodder corn and shelled corn at 70%.

In its preliminary estimate of yield per acre the Department has rated winter wheat for Dundas at 32 bushels per acre; oats, 45 per acre; barley, 40 per acre; mixed grain, 42 per acre, and hay crops at 1.7 tons per acre. With exception of the hay yield this seems to compare favourably with the remaining sections of the province.

Carleton County under the same estimates had 100% ratings across the normal percentages of crops and showed only slightly higher yield per acre on crops. Stormont County showed a surplus year with all crops excepting pasture at 95% going better than normal. In yield percentages the neighbour to the east showed slight increases over Dundas.

Expansion

With only a week left till school opens, we talked with contractor Gord. Morrow who is building the addition on St. Catherines School.

Although plagued with slow delivery, he assured us he will have the new wash-rooms and at least one classroom ready for opening day.

When completed this $75,000 addition will leave Metcalfe with an ultra modern 8-room separate school. This year only six will be in operation, but the following year will see the entire building occupied. It is planned to use one room this year as a library.

Students are transported in three buses owned by the board and the area served takes in approximately two-thirds of the Township of Osgoode.

Calendar of Events

WINCHESTER BAPTIST ANNIVERSARY SERVICES

Winchester Baptist Church will hold their Anniversary Services on September 11th (D.V.) at 11 a.m. and 7.45 p.m. Guest speaker will be Rev. Frank Spain, Perth. There will also be special music. All are cordially invited. Come! 17-18c

Firearms Sale

Annual sale of confiscated firearms at the Department of Lands and Forests, Lindsay, will be September 8-10. Provincial government building opens each morning at 9 for the sale.

A COMPLETE PRINTING SERVICE



Trust All Your Printing to Us

Our modern, precision equipment and highly trained staff can give you top quality printing and planning service for all your business needs.

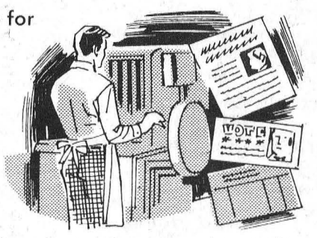

Highly effective office forms, distinctive letterheads, at low cost to you!

WINCHESTER PRESS

ANNOUNCEMENTS ● BOOKLETS ● BUSINESS CARDS ● LETTERHEADS ● OFFICE FORMS ● LABELS & TAGS ● INVOICES

● CIRCULARS ● CATALOGS ● DISPLAYS ● ANNOUNCEMENTS ●

Attention

Bowlers

The Bowling Lanes in Winchester will be opening for the season soon.

Leagues of Two, Four, Six or Eight Teams should make application for reservations in the near future.

BOWLING IS FUN . . . TRY IT!

—CALL—

774-2808

or

774-2809

HARRY L. FLORA

SAVE

ON THESE *FOOD SPECIALS*

Chocolate Cookies . . . . 2 lbs. 69c
Salada Tea Bags, 60's 79c
White Sugar . . . . . 10 lbs. 79c
E. D. Smith's Cherry Pie Filler, 20-oz. 43c
Lushus Jelly Powders, (assorted pack) . . . . 6 for 59c
Raid (house or garden) . . $1.19
Tulip Luncheon Meat, 12-oz 47c
Assorted Jams, 9-oz. . 4 for 85c
Cott Soft Drinks, 10-oz tins, 7c
Lemonade, 6-oz. tin, frozen 10c
Kotex (regular) 45c
Baker's Chocolate Chips, 6 oz. (6c off) . . . . . 2 for 45c
Mir Liquid Detergent, (3 for price of 1) 87c

BEST MEAT BUYS

Sirloin or T-Bone Steak, (steer beef), lb. 98c
Boneless Round Steak or Roast, lb. 89c
Cello Wieners, lb. 59c
Slab Bacon (sliced), lb. 95c
Burns Bologna, lb. 49c
Shoulder Beef (stew or roast), lb. 49c
Hamburg . . . . . 2 lbs. 98c
Smoked Picnic (fully cooked) per lb. 59c
Loin Pork Chops or Roast, 79c

MacPHERSON & SUMMERS

COLD STORAGE . . 774-2613
EAST END MARKET . . 774-2103

now is the time to order

FERTILIZER

for fall application

● Bagged or Bulk we have a good supply of the Fertilizer you need to enrich your soil and help produce bigger and better crops. Give us a call or drop in to-day and talk over your needs.

D. L. Berry & Sons Ltd.

South Mountain 989-2880

Winchester 774-2522

BUY NOW



Beverley Vent-air MATTRESS

It breathes while you sleep

Sale Priced $38.88 and SAVE

Features You'd Normally Find In a Mattress Costing $10 . . . $25 . . . Even $30 More

VICE & CRAIG Ltd.

WINCHESTER 774-2120

WINCHESTER Press

WORKMAN BROS., Publishers

Established in the year 1888
Published Wednesday Afternoon
Dated Thursday.
Subscription Rates: $4.00 per year in Canada; $5.00 per year in the U. S. A., payable in Advance.

1966 PRIZE WINNER CANADIAN WEEKLY NEWSPAPERS ASSOCIATION BETTER NEWSPAPERS COMPETITIONS

Member of the Canadian Weekly Newspapers Association and the Ontario Weekly Newspapers Association

Guaranteed Circulation over 2750
Advertising Rates on Request.

Authorized as Second Class Mail, Post Office Department, Ottawa.

Volume Seventy-Nine — Thursday, September 1st, 1966.

Labour Day 1966

Like most statutory holidays in this country the actual significance of Labour Day, next Monday, has been lost in the rush of simply existing. To-day, Labour Day, Thanksgiving Day, and other designated dates for time off offer just one more avenue of escape from the day to day routine of making a living.

Labour Day was fought for and won as a special holiday in 1894 by the Knights of Labour in United States. The same year the Canadian Labour movement followed suit and from then on the first Monday in every September has been set aside as "Labour Day," a statutory holiday designed to honour and thank the labouring man — and woman!

For many years there was real significance in this holiday. Labour indeed had its problems from stingy management who wanted high profits and low wages. But the unions and other associations came into being and slowly at first and then with great speed labour became a force. It began to demand and to receive. To-day the force of the labour union movement is so great that it constitutes a threat to our entire society if the trends continue, if common sense demands do not exist and perhaps, more important than all, if management and labour do not come together in closer harmony in the days ahead.

The rail strike of to-day offers a prime example. On one side a ridiculous demand for an almost unheard of increase in salary. On the other side an equally steadfast and stubborn management which apparently has not made any sensible offers since the expiry of the contract last December. The result in this instance—government intervention. But government intervention, although necessary at times, is not a cure all. It is only a stop gap until the next strike comes along.

It seems the word "strike" is with us every day now. If one company is not on strike another is, and another is voting on it. There is no end to it at a time when our country must be ever watchful of its production record and its costs. If we are not mindful of good business, and this applies to both union and management, we (already started) are headed for a first class inflation. Production alone is not enough. Products must be sold. There must be a market and there must be a profit.

It seems to this newspaper that in many instances this country is reaching the stage of over paying and under producing. Higher salaries are fine if production increases accordingly and if market prices continue at a corresponding rate. If profits are up, labour is going to demand its share, and to a point a rightful share. If profits are not up, if prices are not right, labour has no justification in demanding more just for the sake of more pay, more leisure, more fringe benefits.

It seems that in this advanced space age management and labour are still a long way apart. If they are to come together, a genuine effort must be made by both parties to reach a better understanding of the position of each. In this newspaper's opinion the situation of labour and management has deteriorated especially in the last three or four years. The significance of this, of course, has been the stepped up economy with everybody jumping in for his share, sometimes more than his share.

At Labour Day 1966 we would do well to pause and reflect a bit on the real problems of labour and management facing us to-day. Perhaps, if we do, we may yet return to something which makes a little more sense, something which will *preserve* our future, not *condemn* it.

Traffic And The Law

It's back to school next week for thousands of Canadian youngsters. And in this modern age of improved transportation the onus of responsibility will be placed on the driver more than ever before.

Amendments to the Ontario Highway Traffic Act clearly set out this year that motorists approaching a stopped school bus from either direction must bring their car or truck to a full stop. In short, the flashing red signals equipped on the front or rear of a school bus will direct the intention of the approaching driver. Up to this time the law required other drivers to bring their vehicles to a stop behind the school bus while the lights were flashing.

This year the amber turned red lights will be front and back and the law will apply in both directions. This is a good law but it will need common sense on the part of the school bus driver and the other drivers to make it work in the manner in which it has been set out. Good vision from all vehicles will be an absolute necessity — clean windows, rear view mirrors and all. An eagle eye will also have to be watchful of the fellow behind who may not see the stopped school bus and who very well may ram into the car already observing the law. These are the hazards. But the good of such a law will further prevent traffic accidents which have often injured or killed young people entering or leaving a school bus.

At the same time further amendments to the traffic act illustrate that cars must use a signal light when changing lanes, passing another vehicle or making a turn if the operation of any other vehicle may be affected by such a movement.

All the laws in the world, of course, will not work if they are not enforced with some discretion by our law officers. To this end this newspaper wonders what sort of "crack down" has been made on the truck jockeys hauling gravel to Highway 401 from Williamsburg via Highway 31. Radar traps, next to useless and an absolute form of frustration to most good motorists, will not accomplish what should be done in this instance. Many of these truck drivers are an immediate hazard to driving on this stretch of highway. And there is more than one motorist ready to attest to some of their antics. In an attempt to slow them down the radar boys from OPP have picked up scads of motorists in a 30 miles per hour zone just south of Williamsburg. It would be interesting to learn how many trucks have been stopped. Latest reports show that the trucks are still speeding, some of them racing, some of them passing on double white lines and all of them spewing parts of their load on the highway and the motorist just behind.

Let's get the OPP cruisers out in full force. Forget about the radar and start picking these characters up directly before a tragedy occurs.

Meditations . . . by REV. CECIL W. TUININGA

John 3:3—"Except a man be born again, he cannot see the Kingdom of God."

Man can be born but once. It will never happen, that a man die and come to life by being born again. Even those who believe the reincarnation theory do not teach this.

Nicodemus, one of Israel's noted teachers, was amazed to hear Jesus say, "Ye must be born again." — John 3:7. Misunderstanding this teaching he asked the natural question, "How can a man be born when he is old?" — John 3:4. His amazement grew when Jesus explained what He meant. Jesus said, "That which is born of the flesh is flesh; and that which is born of the Spirit is spirit." — John 3:6. By our physical birth we enter physical natural life. Through that birth we share in the condemnation that rests on all of mankind through Adam's sin, as Scripture says, "Wherefore, as by one man sin entered into the world, and death by sin; and so death passed upon all men, for that all have sinned."—Romans 5:12. Through regeneration we are made alive spiritually. The apostle John said: "Whosoever believeth that Jesus is the Christ is born of God."

Nicodemus had difficulty understanding this Gospel truth. He had been taught, and taught it himself, that a man could be saved by keeping the law. For Israel's leaders of Jesus' day, salvation was a matter of good men making themselves better, fit for heaven, by the golden rule of the law. Jesus sought to corect Nicodemus of this mistaken, unbiblical, pernicious view. What this teacher had to learn was that men are saved, not by earning heaven, but by the grace of God. Man in himself dead, is unable to make himself alive. Only God can save him, and this is the Gospel's great news, that God so loved this world He sent His Son to die on Calvary's cross, that all who believe might receive eternal life through Him.

This truth is not difficult to understand if we have come to know ourselves as lost sinners. Then this is a message of wonderful comfort, for it proclaims the love of God to sinners and the hope of eternal life to men and women hopelessly lost in themselves, sold to sin from whose power they are helpless to free themselves. No greater news can be heard then than this, that by a miraculous divine act, God makes dead sinners alive, restoring them as citizens of His heavenly kingdom. This life-giving message Jesus conveyed to the modernist teacher of the Jews.

It can be said of every believer that he was born twice, but will die only once. It can be said of unbelievers that they are born once but die twice.—Rev. 21:8. He that is born again has eternal life. He that is only born of the flesh has not life in him, and except he believe will perish eternally, as Scripture declares, "He that heareth my word, and believeth on Him that sent me, hath everlasting life and shall not come into condemnation; but is passed from death unto life."—John 5:24.



THE BIG FISHERMAN

Letters

Editor, Winchester Press,

Dear Sir:

Now that the work of extension has already commenced at the Winchester District Memorial Hospital, would not this be an excellent time to do something realistic concerning a matter of the greatest importance to both staff and patients? I refer, sir, to the urgent need of an adequate air conditioning system.

Year by year, throughout the entire summer, busy nurses, hurrying to and fro, wage a constant battle with heat and humidity, while patients, also perspiring, try to counter discomfort with disapparel.

With sincere thanks,

COOL MAN

Editor's Note — The question presented by "The Cool Man" is one often asked and the problem is well known to all associated with the hospital, in particularly warm periods. The basic ventilation system of the existing wings is a duct system that circulates air. Unfortunately, these lack somewhat in perfection. Cost of installation of adequate air conditioning facilities is prohibitive.

Board members and staff of the hospital are well aware of the problem and must suffer some discomfort in extreme warm periods. However, it must be said the majority accept the situation as routine and continue excellent workaday routine.

Editor, Winchester Press,

Dear Sir:

The Elmer Summer Safety Contest is over for its eighth consecutive year and once again it was a resounding success.

Children entering the contest demonstrated a thorough knowledge of the safety concept involved. Possession of this knowledge indicates to us that parents and community agencies are doing an excellent job in teaching their children the art of safe living.

We feel that the Elmer Contest plays an important part in keeping children reminded of traffic hazards during their summer vacation and we hope for its continuance.

The success of this contest is due mainly to your generosity in donating so freely of your space.

Sincere thanks from the Ontario Safety League for helping to make this summer safer for Ontario children.

Yours sincerely,
GEORGE G. HAM,
Child Safety Director

Facts

In Canada's first federal election, in 1867, voting took place from August 7th to September 20th.

The 242 slaughtering and meat packing plants in Canada in 1961 shipped products valued at $1,081 million, paid out $894 million for materials and supplies and $113 million in wages and salaries.



"With the cost of food today, he must be successful."

SUGAR AND SPICE by Bill Smiley



Westward the Smileys

I've been married for nearly 20 years, all of them to the same dame, and I understand less at this moment about the so-called feminine process of thinking than I did on my wedding day.

This admission is a result of the latest turn in our economic waltz with this summer.

Before holidays began, we had discussed making a trip to the west coast. Then my wife took inventory of the finances and stated flatly that we couldn't afford it, even if we camped all the way and ate at the Salvation Army.

I was rather relieved. I love to travel, but I hate traveling with women. They fuss about missing trains. They worry about hotel rooms. They take enough clothes on a week's trip to take them around the world on a cruise. And they constantly put their hair up and take it down.

Therefore, I looked forward to a quiet, restful summer. Lots of golf. Plenty of swims. A few fishing jaunts. An occasional excursion to see a play.

Then came the refrigerator fiasco, already related here. Net loss of $350. That really put the clincher on our trip to the coast.

Then came the call, collect, from Vancouver. The son and heir informed us casually, but with a tremour, that he didn't think he'd go back to college. You see, the boat he's working on plies the Pacific to Acapulco, Mexico, in the winter. And you see, he could get a job on her as a waiter. And you see, he'd be making $10,000 a year, at only 19, which is pretty good, eh? And you see, it would be a great chance to see the world. And you see, he'd be more mature in a year, and besides, would be able to pay for his whole year at school, when he went back. And so on.

Well! I've seen his old lady fly off the handle. Many times. But I've never seen her go straight up in the air and remain suspended there through most of a phone call that cost me eleven bucks.

So, logically, we are going to Vancouver. I mean, after all, you only live once. And why shouldn't you take a trip when you're young enough to enjoy it. And what the heck, it's only money, isn't it? And so on.

It's nothing to do with seeing Hugh, or dragging him home in chains. Not at all. What ever gave anyone that idea? Why, he's only ashore 10 hours in Vancouver and who'd spend a thousand dollars to fly out there to see him for that length of time? Especially when we sent him out there to save $800 toward his college fees. That would be ridiculous,wouldn't it? In fact, insane.

Well, with the aid of several federal banks, the fly-now-pay-later plan, and a credit card some unsuspecting idiot gave me a couple of years ago, we leave tomorrow for a holiday that will be about halfpaid for by this time next year.

Have you ever noticed that when you take a plunge you can't afford, like this, everything else starts to go wrong, as if to compound your folly and rub it in? This week, I got a speeding ticket, first in my life, the vacuum went on the fritz and required expensive repairs, the lock on our back door broke and had to be replaced, I broke a tooth, and our tax notice arrived, substantially fatter than last year's.

Oh, well, such is life. By the way, if there's no column next week, it will mean we have crashed in the Rockies. And Hugh will be free to go to Mexico.

After he's paid all those debts at the bank. Which will take him about four years at hard labor.

Toronto Telegram News Service

Seventh Column

To paraphrase a familiar commercial, "Does he or doesn't he? Only his barber will know." Well, men, might as well face it, the hair dye and bleach is reaching across the sex barrier and the male is being brainwashed in believing that dark not grey hair is really the way to live it up. Keeps you livelier, makes you feel younger, etc., etc. At least that's what they say. The swing is starting, naturally, across the border but in some Canadian cities the men are getting their barbers to investigate and learn. Already there are more than a few "special" hair stylists for men specializing in the big treatment. Dad walks in worn and haggard with streaks of grey. And he walks out worn and haggard but with no grey, thanks to the new revolution. This isn't going to go over with more than a few men we know, some of whom have been grey since their teens. They are not about to change now. And we doubt that any colour except grey hair will really do much for the personal outlook or feelings after a long, arduous day. But the manufacturers and the advertising people are having a hey day. It had to come, and looks like the traffic is already heavy . . . Come to think of it, that magazine ad. where you put your hand over half of the hair was really something. Always said that local tonsorial artist Gerald Helmer would have to resort to appointments.

In the age of speed more and more car buyers are asking these days for automatic speed-control systems. These are devices which keep a car running at a steady speed even when ascending and descending hills and going around curves. Automatic speed-control systems are simple to work. The driver merely turns a dial to set speed, pulls a knob which engages the device, then accelerates to the desired speed at which point the system takes over. The devices used are not engine governors, and the drivers can "override" the control at will. According to those that installed the new gadget, the system is a great advantage on long highway trips, allows the driver more concentration on actual driving. The sale of these devices is expected to double this year and quadruple next year, indicating their popularity. And from the big car manufacturers they will soon constitute one of the truly major optional equipment items. Of course, there is the problem of what to do with that itchy right foot?

Having money and friends is easy. But the real accomplishment is having friends and no money.

A business executive was dining with his very private secretary in his hotel suite. The hotel suite was located on the 13th floor. At that moment there was a knocking on the door. A woman's voice cried out, "Herman, I know you're in there with a woman. Open up, or I'll have the house detective break down the door." Said the business executive, "That's my wife." "What shall I do?" asked the panic-stricken secretary. The executive ran to the window, flung it open and shouted, "Jump!" "You must be crazy," the secretary protested. "We're on the 13th floor." "Please," pleaded her boss, "this is no time to be superstitious."

And this one is a dandy: "If a fellow loses his key to success, the most likely place to find it is in his work pants."

We're going on strike next week. Not that it would make a heck of a lot of difference. But we might as well. Everybody else is doing it, so why not join in with the crowd. To hang with the economy or anything else. Only trouble is with the farmer, a host of smaller business people and many others, if they go on strike they go on strike against themselves. Most of them are managers and workers combined and higher wages are sometimes hard to come by just as higher profits are. But, maybe, everybody should go out on strike. Just drop the whole mess — well where would you drop it, and who would dig us out? Can't you picture it? Twenty million people strike against Canada for elimination of income tax, free medicare, $500 a month pensions, honest politicians, to mention only a few of the fringe benefits. Ridiculous, you say. Maybe some unions should take a look in the mirror . . . and some management too! Right now the railway people want 30 per cent. more in one whack. The steel workers are the highest paid in the world and they're thinking of striking again, and mingled with 50 or 60 other current strikes the post office workers announced last week that they are going to demand pay hikes of up to 50 per cent. . . . or go on strike. If this keeps up the eventual end will not be pretty and even strikes will not improve our lot.

Finally, did you hear about the grandmother who put wheels on her rocking chair? Now she can rock and roll.

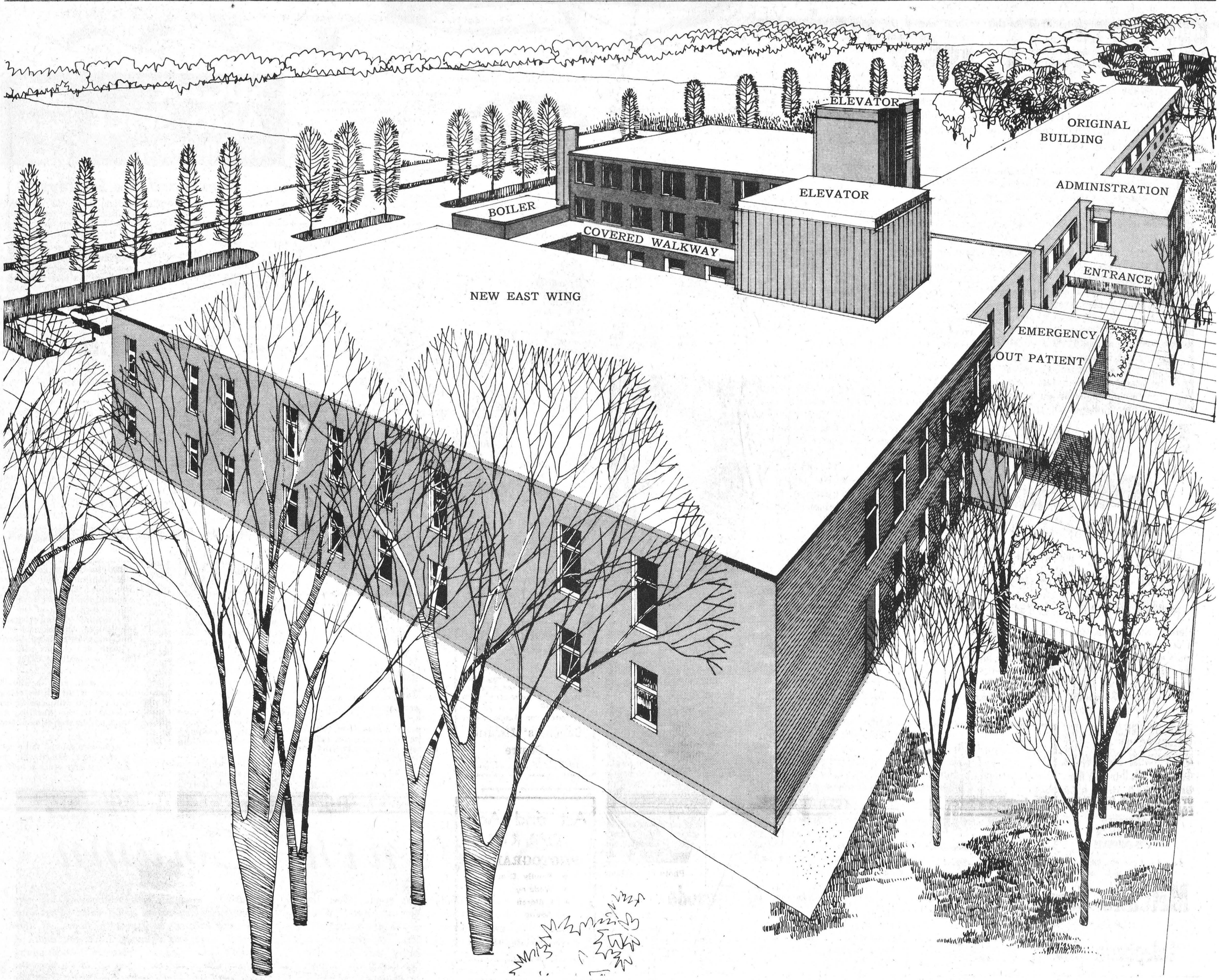

Giant Memorial Hospital Expansion

$1,330,000 Contract

New Capacity 130 Beds

A $1,330,000 expansion of facilities at Winchester District Memorial Hospital is the fourth major project in hospital history and the most expensive ever undertaken. The latest expansion on which construction was started August 15, will be completed in 1967. It is easily broken down by hospital officials as almost three projects in one.

SECTION ONE

Section one of the project is the construction of the new east wing and connecting link with the existing hopsital. As can be seen in the architect's sketch the new two-storey wing will extend across the front of the old (original) section, and will be connected to it by a linking building. The actual new wing will contain on the top floor a 35-bed chronic section, the lower level to house a 16-bed pediatric department and physio-therapy and medical records departments.

The connecting link between the existing hospital and the large new east wing will house the new central admitting office, waiting room, admission chest X-ray and a four-bed recovery and treatment room for the present out-patient department.

SECTION TWO

Section two of the contract, if broken down, could be considered the completion of a new boiler house on the existing south wing. The boiler room to alleviate any possible inconvenience will be completely ready for use before the old system is shut down. The new boiler room capacity will be built to specification to handle any hospital expansion in the future to 250 beds. With its operation will be a valuable increase in laundry room facilities. This will come with installation of a 200-pound automatic washer-extractor conditioner. The apparatus although presently and previously needed, could not be installed because of limited capabilities of the existing boiler.

SECTION THREE

Section three of the project is the extensive renovation of present facilities to meet the demands of the present and any future expansion. Primary objects of renovations and re-location will be the new expanded kitchen in the south wing, making the old kitchen available for much needed office space in the purchasing, engineering and housekeeping departments and to provide storage space for medical records and X-ray films. The pediatric ward, now on the second floor, south, will be enlarged and relocated in the new east wing. The first floor nursing station will be expanded and provision made for a drug room. The board room will be relocated and improved in the area now occupied by the cafeteria which is being moved adjacent to the kitchen.

All sections of the current development are part of a recently developed master plan for the hospital. Expansion within ten years in all probability would include enlarging of Radiological, Laboratory, Emergency and Out-patient departments and additional beds.

The actual construction to take place over the next year has been planned to offer only a minimum of inconvenience to hospital activity. Tentative completion date as stated in the contract, signed with the lowest bidder Dodge Construction of Cardinal, is July 1967. This date, of course, is subject to extension due to circumstances of labour or material shortages which may be experienced.

BIGGEST INDUSTRY

Currently the District Memorial Hospital stands as Winchester's and the district's number one industry with 150 employees. This figure will rise with completion of the new additions to well over 200. Expected increased employment opportunity will be for 65 persons. Positions will be open, it is estimated, for 16 additional Registered Nurses, 19 nursing assistants including R.N.A.'s, an admitting officer, bookkeeper. purchasing and stores clerk, and office clerk. Openings will be available for one employee in the laundry section, four in dietary, one in linen, nine in housekeeping and one in maintenance. Most difficult position to fill on the highly qualified side will be that of physio-therapist. The Board, however, will make every possible effort to bring in a qualified person.

With the advent of the new boiler section a number of fourth class engineers will be sought for duty.

COST BREAK-DOWN

Breaking down costs against grants the Administrator told this story:

Federal and Provincial Grants	$886,780.00
United Counties' Grant	75,000.00
Total Grants	$961,780.00
Balance to be financed	$368,390.00
Available from Harvey S. Dillabough Estate	$251,000.00
Hospital's own funds	$75,000.00
Total	$326,000.00
DEFICIT	$ 42,390.00

MILLION DOLLARS PLUS

Present estimate of completed cost of the addition is $1,330,000 including architect's fees, contingencies, furnishings and equipment. Payment of this cost is of prime interest to all and Hospital Administrator H. P. Stel very capably broke down complicated costs and grants to give The Press the following story in round figures.

Under new legislation introduced in the Ontario legislature the hospital will only be called upon to pay one-third of approved cost of construction and renovation. This new structure was introduced in June of this year and full details are not yet available. However, WDMH does qualify under new regulations and will receive grants accordingly. It is not known yet as to repayment by the hospital.

Under the old scheme of federal and provincial grants the hospital on the current project would receive $415,000.00. Under the new system federal and provincial governments will be contributing $886,780.00.

No official decision has been reached as to what method of financing the deficit. Expectations are that a substantial amount will be raised through private and organizational contribution.

BEDS — NET RESULT

Net result of the current expansion bedwise will see the institution increase from 86 to 130 beds. Even though this figure represents a numerical increase of 46 and the new wing will have 51, the difference is made up in relocation and expansion of other necessary facilities.

THE SKETCH

The sketch of the addition by architect's Balharrie and Helmer shows vividly the new look Memorial Hospital.

In the foreground is the new wing, two storeys; the elevator shaft is shown extending above the new connecting link, and to the left the new emergency and out-patient entrance facing north. To the upper left can be seen the chimney and new boiler room. The hollow square surrounded by existing south wing, new east wing and boiler rooms will serve as a medical staff parking lot. Staff parking will be to the south, and visitor parking remains as is now, in front. Although landscaping is not included in the contract costs, most trees illustrated are in existence and will add considerable beauty to the grounds upon project completion.

DISTRICT NEWS

• VERNON
• RUSSELL
• OSGOODE
• METCALFE

Vernon

Congratulations to Mr. and Mrs. Gary Sayant (nee Norma Armstrong) who were married Saturday in Metcalfe. A dinner was held in the LaSalle Hotel, Ottawa. A reception was held after with a large number from here attending.

Congratulations also to Mr. and Mrs. Albert Skuce (nee Linda Rice) who were married Saturday in Ormond Baptist Church.

Club 31 executive members met on Monday night in the hall. A complete report of the successful chicken barbecue was given. Several items were discussed and left over until the next meeting.

Mr. and Mrs. Floyd Crowder spent a few days last week visiting friends in Albany, N. Y.

Ladies of St. George's Anglican Guild met at the home of Mrs. Ivor Bath on Thursday evening when plans were made to hold three successive card parties starting on October 8th, and two weeks apart. Other matters were also discussed. The next meeting will be at the home of Mrs. Bruce Acres. Refreshments were served by the hostess.

Miss Darlene McDonald is a patient in the hospital at Winchester following an accident on Thursday last. While on her bicycle she was hit by a car, receiving fractures to her leg. All join in wishing her the best.

Mrs. Bruce Acres was a patient in the hospital a couple of days last week when she had an operation on one of her fingers.

Mr. and Mrs. Ray Longstreet and boys spent a week-end recently in Cooksville and Toronto, returning home on Monday.

Mr. and Mrs. Winston Bellinger left Sunday on a trip to the East Coast and will be gone for a week.

$4,700 Top Price

Illinois' Chambric Farms paid the top price of $4,700 for a Holstein cow at the dispersal sale of W. J. Vrooman, Odessa. Average price paid on 55 head was $590.00.

Herd was dispersed by Rockwood International, Georgetown, and Basil Dawley, Winchester. Auctioneer was Jim Milligan, with Basil Dawley on pedigrees.

Vernon W. I.

Mrs. Bruce Campbell was hostess to the regular meeting meeting of Vernon Women's Institute. Mrs. Stuart Dalgleish presided, with Mrs. Clinton Lewis as secretary assisting.

Gifts were presented to the 4-H Homemaking Club leaders, Mrs. H. M. Lee and Mrs. Bruce Acres. These ladies will attend the new club project leaders' training school in Greely this week, "The Cereal Shelf." Plans were made to show in the Metcalfe Fair group exhibit.

John Kennedy, a former local boy now teaching in Pembroke, but for the past two years on loan to the Canadian Government and teaching in Kingston, Jamaica, was a guest speaker. He illustrated his talk with slides taken of homes, people, and other activities there. He was introduced by Mrs. Clinton Lewis and thanked by Mrs. Ivor Bath on behalf of the W. I. Mrs. Howard Kennedy presented him with a pen set.

Early in September nine ladies of Vernon W. I. will join other W. I. members of East Carleton on a bus trip to Nipissing for a two day visit.

Fish Planting

Kemptville District of the Department of Lands and Forests is carrying out an extensive program of fish planting this year. Locally, many lakes, rivers and streams will be planted.

Brook Trout numbering 250 will go in Allen's Creek, Mountain Township; 1,000 in Casselman's Pond, Williamsburg township, and 2,000 in Fetterly's Quarry, Matilda township.

Kokanee Salmon fingerlings numbering 1,500 go into Lake St. Lawrence, Osnabruck township.

In all, the Department over the district will plant 325,500 fish.



Official Opening

Russell Township's new municipal building and Castor River Bridge were officially opened last Thursday by Ontario Minister of Highways C. S. MacNaughton. Total costs of the two prime Township projects was about $200,000.

Ribon cutting and unveiling of the commemorative plaque was completed at the new bridge before the official party moved to the municipal building that includes offices and garages. Bert Lawrence, MPP, introduced the Minister of Highways, and Township Reeve W. E. Burton expressed thanks to the distinguished visitor for his presence. Minister of Welfare Louis Cecile, federal member, commented briefly.

Gaton Patenaude, Deputy Reeve, acted as Master of Ceremonies. Engineers on the two projects were Alex J. Graham and Raymond Gauthier.

PICTURE

At the ribbon cutting ceremony Russell MPP Bert Lawrence and Louis Cecile, Minister of Welfare, with Russell Reeve W. E. Burton on the right hold the ribbon for Ontario Highways Minister MacNaughton.—Photo by E. Berube, Russell.



IT'S HERE!

AVCO NEW IDEA UNI-SYSTEM

SELF-PROPELLED FORAGE HARVESTER WITH WINDROW PICKUP AND ROW CROP HEAD

Here's a chopper that features a spiral knife cylinder with a continuous shear-cutting action. Cuts cleaner, finer, more evenly—produces forage that packs tight in silos, reduces spoilage. Uni-Forage Harvester also has exclusive finger tip hydraulic spout control and a shorter throw from blower to wagon for better loading, less crop loss in wind. Has a built-in knife sharpener, too.

ENGINEERED TO BE POWERED BY NO. 702 UNI-POWER UNIT WITH 401 CU. IN. V-6 ENGINE.

UNI-POWER UNIT ALSO OPERATES THIS OTHER UNI EQUIPMENT:

- UNI-PICKER
- UNI-SHELLER
- UNI-COMBINE

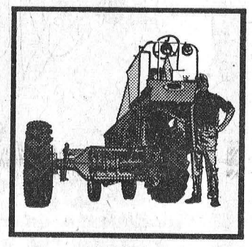

Let us tell you how Uni-System can pay off on your farm!

Metcalfe Service Centre

Highway 31 at Metcalfe Corner

Telephone 100 r 3 Metcalfe



—Photo by Daykin

Married At Osgoode

Mr. and Mrs. Robert John Everett are seen following their wedding in St. James United Church, Osgoode, on August 27. The bride is the former Jennifer Lise Ellen Giraldeau, daughter of Mr. and Mrs. Edward Giraldeau, and the bridegroom is the son of Mr. and Mrs. Gordon Everett, all of Osgoode.

HEARING AID BATTERIES

That Last Up To 6000 Hours! They're New! They're Fantastic! They're what every hearing aid user has been waiting for.

—Write For Literature—

Summers' Hearing Centre

WINCHESTER ONTARIO

Art and Amy DAYKIN

PHOTOGRAPHY

- Family Groups
- Weddings
- Children
- Adults

OSGOODE - ONTARIO

Phone Osgoode 826-2567

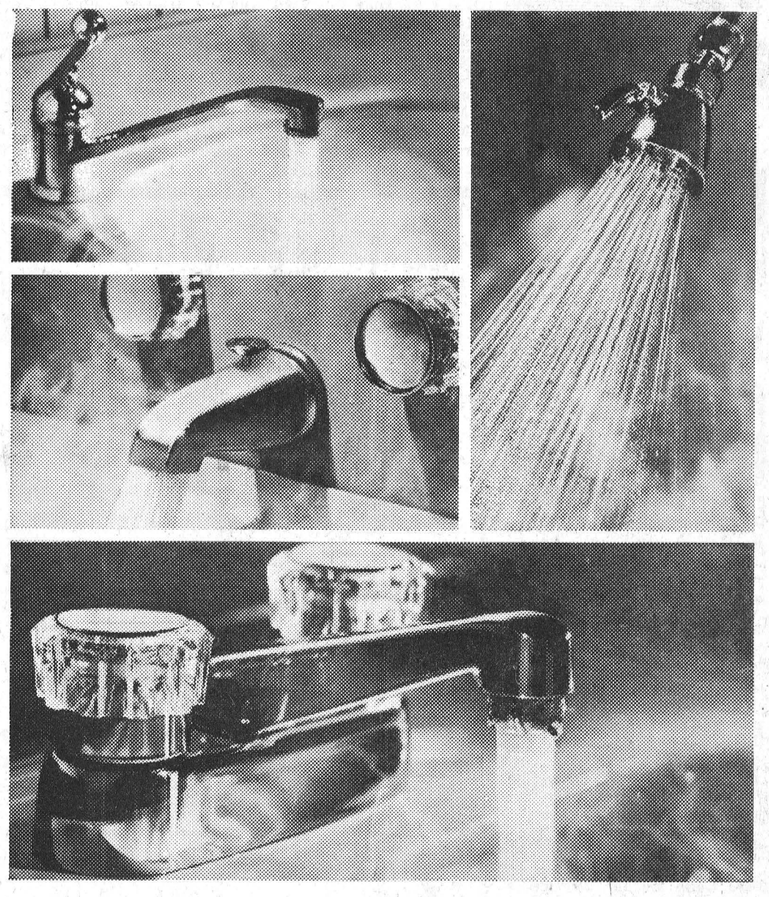

It's as simple as A-B-C

to find nearby 13 auto dealers, 11 building material dealers, 5 contractors' equipment and supplies, 5 dentists . . . and just about any shop or service you can think of!

Our locality has a lot to offer. Good shops. Good services. Good people. So look first to home for your needs. Let your fingers do the walking through the Yellow Pages to find the above people . . . and many others. EVERYTHING'S HERE . . . IN TOWN!

YELLOW PAGES

Cascade 40

all the hot water you need

for just $5.00 down $1.75 per month (plus energy)

- free installation
- free maintenance, 10 year guarantee
- 40 Imperial gallon capacity
- two super fast elements
- trade in present heater for $10.00 credit
- special discount for cash

winchester hydro

LIVE BETTER ELECTRICALLY

PHONE 774-2105

SOUTH MOUNTAIN FAIR First Day — SWINE SHOW — EXHIBIT JUDGING (SEE POSTERS) SEPT. 1 & 2 Second Day — BLACK AND WHITE SHOW — LIGHT & HEAVY HORSE SHOW — HARNESS RACING

News From Mountain and District

Mountain

Week-end guests of Mr. and Mrs. William Wood were: Mrs. Mary Eiaches, Mr. Eugene Eiaches and Miss Margaret Eiaches of Rochester, N. Y.; Mr. and Mrs. Peter Resch of Coldwater, N. Y.; Mr. and Mrs. Wesley Turner, of Rochester, N. Y.; Mrs. Ruby Bilow, Winchester; Mrs. G. McGregor, Ottawa; Mrs. J. Morgan, Ronald and Douglas, of Kingston.

Callers on Mr. H. B. Christie and Flossie during the week-end were Mr. Lyal Thorpe of Port St. Nichol, Mrs. Golda Beach of Ottawa, Mr. Francis Wickwire of Brinston, and Mrs. Don Kavaner who is leaving to-day for New Brunswick.

Mrs. A. Workman is spending this week in Morrisburg at the home of her niece, Mr. and Mrs. Foss.

Mrs. W. H. Shaw accompanied Mr. and Mrs. Ralph Shaw and family and were dinner guests Sunday of Mr. and Mrs. Allen Waddell and girls at Dundela.

Mr. and Mrs. James Cox and Terry, of Ottawa, are spending their holidays at the home of Mrs. Gordon Robinson.

Mrs. Frank Shaver of Ottawa spent the week-end at the home of Mr. and Mrs. Ira Shaver.

Mr. and Mrs. Charlie Kerr and family spent the past week in Toronto and attended the Exhibition there.

Mr. and Mrs. Roy Simpson of Oshawa were Friday dinner guests of Mrs. John Cameron.

Mr. and Mrs. Charlie Kerr and Mrs. Frank Rennick attended the Barkley-Bell wedding in Winchester United Church on Saturday.

Mr. and Mrs. Harold Simms attended the wedding of their niece, Miss Carol Derby, at London on Saturday.

Vancamp

Visitors during the week with Mr. and Mrs. I. Reid were Mr. and Mrs. Burnett Derby and children of Guelph, Mr. Gordon Levere of Burritt's Rapids, and Mr. and Mrs. Lorne Guy of Inkerman.

Mr. and Mrs. Arnold Barrigar of Toronto spent the week-end with Mrs. Benson Crowder.

Mr. and Mrs. Nelson Bellinger spent Saturday evening with Mr. and Mrs. Logie Serviss at Iroquois.

Hyndmans

Miss Nancy Grant returned home on Tuesday after spending the past ten days with Mr. and Mrs. Arnold Grant of Johnstown.

Miss Jean Molson of Kemptville is spending this week with Miss Margaret Allaby.

Misses Lois and Lorraine Conley spent a few days last week with Mr. and Mrs. Lloyd Conley.

Master Dillwin Allaby spent a few days last week with his sisters, Misses Caroline and Josie Allaby, of Brockville.

Mr. and Mrs. Lawrence Wallace and boys spent a few days this past week with Mr. and Mrs. C. Wallace of Russell.

Mr. and Mrs. Bob MacIntosh and Fred, of Iroquois, and Mr. Glen Fraser of Prescott were Sunday visitors of Mr. and Mrs. Ray Grant.

Mrs. Nelda Grant spent the week-end with friends in Cardinal.

Master Graham Reddick of Morrisburg spent a few days with Master Ritchie Grant.

We are sorry to report that Mrs. Don Francis is suffering from sprained ligaments in her leg and has a cast on her knee.

Master Bruce Robinson spent a few days' holidays with his brother, Mr. and Mrs. Dale Robinson of Brockville.

Pleasant Valley

Mr. and Mrs. Sam Cowan and family of Prescott and Mr. and Mrs. Preston Gilmer of Millar's Corners spent Thursday evening at the home of Mrs. Mary Gilmer and Mr. and Mrs. Hilliard Gilmer. The men attended the L.O.L. meeting in the Orange Hall.

Mr. and Mrs. Lee Kennedy and Mr. Dwaine Kennedy of Oil Springs spent Wednesday at the home of Mrs. Carrie Easter of Brockville.

Sympathy of this community is extended to Mr. and Mrs. Kenneth Baker and family of Osgoode in the sudden passing of their son, David. Mrs. Baker was formerly Beatrice Thorpe of Hulbert.

Mrs. Ken Hunter attended the wake on Friday of the late David Baker at North Gower.

Mrs. Margaret Maxwell of Ottawa and brother, Mr. James Milligan, of Iroquois, were supper visitors on Wednesday evening of Mrs. Mary Gilmer and Mr. and Mrs. Hilliard Gilmer.

The Sunday School held its picnic at the Lighthouse on Saturday.

Mr. and Mrs. Burt Hunter, Brian and Barry, of Kemptville spent Monday evening at the home of Mr. and Mrs. Ken Hunter. Brian and Barry remained over for a few holidays with their grandparents.

Mr. and Mrs. David Gilmer spent Wednesday evening with her mother, Mrs. Hannah Jeffery, and Ross, of South Mountain.

Mr. and Mrs. Lee Kennedy and Mr. Dwaine Kennedy of Oil Springs were supper guests of Mr. and Mrs. Robert Carlyle and Mrs. Martha Meunier of Winchester. Mrs. Dwaine Kennedy is visiting her parents near Spencerville.

Congratulations to Mr. and Mrs. Ronald Gilmer of Iroquois on the birth of a daughter on August 26th, a sister for Douglas.

Mr. and Mrs. Gordon Froats, Brent and Sherry, of Lucan, are spending some holidays with Mrs. Mary Gilmer and Mr. and Mrs. Hilliard Gilmer.

South Mountain

Rev. and Mrs. Agnew Johnston and three sons, of Fort William, were guests for a day with Mrs. Eli Montgomery. Rev. Johnston is pastor of St. Andrew's Presbyterian Church in Fort William.

Mr. and Mrs. John Graham and daughter, Lesley, have retuned to their home in Willowdale after spending the past week with the former's parents, Mr. and Mrs. Harold Graham. They were accompanied by the latter's parents, Mr. and Mrs. L. P. Bogle of Toronto.

Mr. and Mrs. Brock Harper and daughter, Ruth, of Beamsville, are guests of Miss Ruth Harper and brothers, Milton and Cecil.

Miss Betty Farrell is spending this week with Mr. and Mrs. Stanley Farrell in Ottawa.

Mr. and Mrs. Jay Casselman of Morrisburg were Sunday guests of friends here.

90th BIRTHDAY

Mrs. Joseph Boyce, a longtime resident of this district, observed her 90th birthday recently. Mrs. Boyce is well known in this district as she and her late husband owned and operated a butcher shop and up-to-date restaurant. All join in wishing her many more years of good health and happiness.

North Mountain

Rev. Ruggles and Mrs. Constant and children, of South River, Ont., were guests this week of Mr. and Mrs. Maurice Hyndman and Bruce.

Mr. Paul Hastings and friend of Ottawa and Mr. and Mrs. Russell Bellinger and Muriel of Vancamp were Sunday guests of Mr. and Mrs. Matt. Hastings.

Mr. and Mrs. Jim Shaw and Miss Mary Shaw returned home on Thursday after vacationing in Atlantic City, N. J.

The Misses Cathy and Sandra Blaine and Miss Debbie Coleman of Ottawa spent a few days with their grandparents, Mr. and Mrs. W. T. Coleman.

Mrs. Ruth Simser of Ottawa spent a few days at her home here, and Mrs. Gerald Erratt and little daughter of Riverside Heights spent Friday with her mother.

Rev. and Mrs. Constant and children, of South River, were callers at the home of Mr. and Mrs. W. T. Coleman on Sunday.

Mr. and Mrs. Gordon Urquhart of Georgetown, were Saturday guests of Mr. and Mrs. F. W. Hyndman.

Mr. and Mrs. F. W. Hyndman were Sunday guests of their son, Mr. and Mrs. Bill Hyndman and children. David returned home with his grandparents.

Hulbert

Master Steven Rooke of Ottawa spent a week recently with Master Brian Keyes.

Miss Jean Flegg spent the week-end at a Young People's Camp at Silver Lake.

Mr. Dale Keyes was a delegate for the 4-H Club for three days in Ottawa at the Exhibition.

Mr. and Mrs. Don Volk, Mr. and Mrs. Don Straiter and Mrs. Annie Russell of Michigan had supper Saturday with Mr. and Mrs. Lyle Mellan.

The Hi-C's of the church held their August meeting at the home of Miss Susan Scharf on Thursday evening.

Mr. and Mrs. Don Volk, Mr. and Mrs. Don Straiter and Mrs. Annie Russell of Michigan spent the week-end with Mr. and Mrs. Alex Mellan. Mrs. Russell stayed on for a visit.

Mr. and Mrs. Sam Keyes visited his mother, Mrs. William Keyes, in Cornwall on Sunday.

Mr. John Keyes of Toronto visited Mr. and Mrs. Sam Keyes last week.

Dean and Brian Keyes spent some time last week with relatives at Ottawa.

Has your Subscription expired?

Inkerman Minister, Wife Given Farewell

Members of Inkerman Wesleyan Methodist Church, friends and neighbours gathered recently at the parsonage to bid farewell to departing minister Rev. J. H. Weaver and Mrs. Weaver. Rev. and Mrs. Weaver will take up residence in Waltham, Que. where he will become minister of the Wesleyan charge.

During the evening Mr. and Mrs. Weaver were presented with a lovely pole lamp, plate glass mirror and purse of money by Ralph Allison and Lyle Slater, and an accompanying address was read by Warren Jackson. Mr. Weaver replied thanking everyone for their generosity and kindness and their cooperation while he had been the Inkerman minister over the last 12 years.

For More Milk from Contented Cows—
SHELL
LIVESTOCK SPRAY
AND
VAPONA SPRAY
S. G. BLACK GASOLINE-DIESEL
HEATING OILS-GASOLINE MOTOR OILS-GREASES
"SERVICE IS MY BUSINESS"
774-2109 WINCHESTER

HYLO
Egg Grading Station
L. KAPELLER, Prop.
Winchester and Chesterville
HIGHEST MARKET PRICES
Paid Daily for our City Trade
Two Electric Grading Machines To Assure You Proper Grade
If it is not convenient for you to bring your eggs to our Grading Stations at Winchester or Osgoode you may leave them at one of the following stores where they will be picked up and your returns left twice weekly.
MacPherson's Store, W. Springs
Miller's Store, Metcalfe

A PATZ BARN CLEANER
IS BUILT . . .
★ stronger!
★ with fewer parts!
★ for rugged use!
★ for easier servicing!
ALSO MANURE STACKERS SILO UNLOADERS AND CATTLE FEEDERS
for complete information and installation see
LORNE ACRES
Telephone 774-2643
WINCHESTER

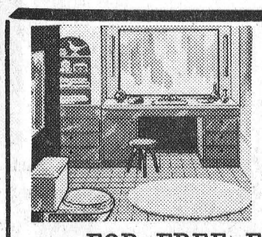
plumbing...
CONTRACTORS — SALES and SERVICE — FOR ALL YOUR PLUMBING NEEDS GIVE US A CALL
FOR FREE ESTIMATES CALL
Docksteader BROTHERS Limited
TELEPHONE 774-2600 WINCHESTER
heating...
CONTRACTORS — including FURNACE INSTALLATION AND REPAIRS — 24-HOUR BURNER SERVICE

Play Safe!

Now is the time for
Bulk Fertilizer
• delivered in our machine
• up to 4 ton capacity
• applies up to 30 acres per hour
your tractor pulls it . . . Save Money
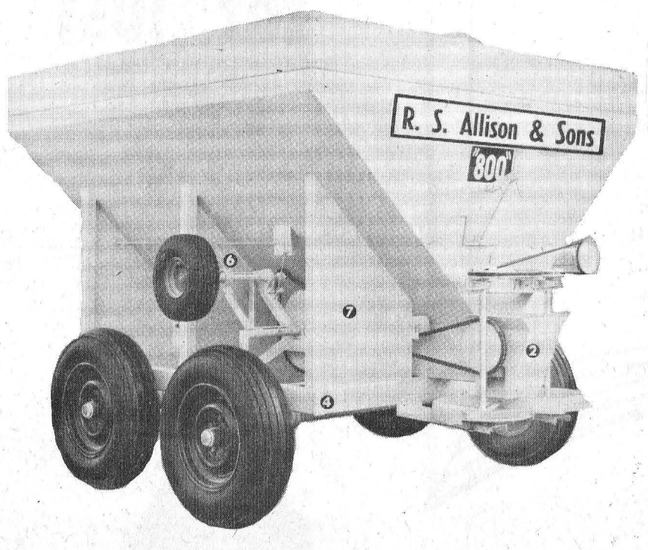

R. S. Allison & Sons Ltd.
Winchester Springs - Phone 774-3323

Let's Go Bowling
— AT —
Kirkby's Lanes
SOUTH MOUNTAIN
Fall Openings Soon
Contact KIRKBY'S
SOUTH MOUNTAIN — PHONE 989-2025

SWEET DEALS
FROM THE MAN THAT CAN SAVE YOU THE MOST . . . LET'S MAKE A CAR DEAL . . .
JOHNSTON MOTOR SALES
(KEMPTVILLE) LIMITED
HAVE A WIDE SELECTION OF NEW AND USED
13 Bel-Air and Biscayne 4-door ready to deliver, V8's and 6's automatics, these model Chevrolets are the most popular demand, our colour selection is good and our pencils sharpened.
4- All new again Chevelles in 300 series and Malibu, 4-door automatic.
2- Styled Chevy II's 1- Nova 4-door and 1- 100 series 4 door automatic.
1- Corvair Monza 4-door hard top, 110 engine, automatic.
2- Mighty packed Epics, 1- deluxe list at $1889. 1- standard 2-door at $1787.
1- Dynamic 88 4-door sedan, full power features.
1- F-85 Deluxe V-8 Oldsmobile power steering and brakes.
3- Impala Chevrolet hard top demonstrators really priced for delivery.
OK Used cars completely reconditioned for sale, 12 to choose from.....
1965 Oldsmobile 4-door Delta 88, power steering and brakes, radio, new white walls, original list price $5000. 12 month warranty now only ..... $3450.
1962 Oldsmobile Dynamic 88 4-door sedan, power steering and brakes, radio, ... $1450.
1964 Meteor Custom 4-door automatic, radio, electric rear window ..... $1975.
5- 1963 Chevrolets Impala, Bel-Air and Biscayne from ..... $1450.
1963 Fairlane 4-door sedan in newly painted white, red trim priced at only ..... $1450.
1962 Chevrolet 4-door Bel-Air in maroon, automatic, 6 cyl., going for only ..... $1300.
AS IS SPECIALS priced to move, no more no less, 12 to choose from..... Ranging from $130.00 to $600.00
We at Johnston's realize that customers are our most important asset, our salesmen have been instructed to get in there and deal.
CONTACT GERRY TEMPLETON, ROSS MUNRO, ERIC MACDONALD, AL COOKE, OR RUS PYPER or call KEMPTVILLE 258-3403. YOU MIGHT BE GLAD YOU DID.
Johnston Motor Sales
(Kemptville) LIMITED
Chevrolet — Corvair — Chey II — Oldsmobile — Envoy and CHEVROLET TRUCKS
Kemptville, Ontario — Phone 258-3403

COUNTRY KITCHEN RESTAURANT
Winchester, Ontario

Try Our Sunday Specials and Full Course Meals
DINING ROOM AVAILABLE FOR YOUR Banquets — Meetings — Parties
"Phone 774-2417 For Reservations"
TAKE OUT ORDERS A SPECIALTY

Equipment Rentals
• FRONT END SHOVEL
• BACK HOE
• DOZER

GOOD TOP SOIL
• CRUSHED GRAVEL FOR DRIVEWAYS
• STONE FOR WEEPING TILE BEDS
• COARSE PIT RUN GRAVEL
• BEST CEMENT GRAVEL
• EARTH FOR FILL
SEPTIC TANK INSTALLATION
WE CAN INSTALL YOUR COMPLETE SEPTIC TANK SYSTEM INCLUDING TANK, WEEPING TILE, STONE FOR BED, ETC. AS WELL AS THE NECESSARY EXCAVATING WORK. FREE ESTIMATES GLADLY GIVEN. CALL TO-DAY.
— FOR DELIVERY CALL 989-2046 —
Forbes BUILDING MATERIALS
HALLVILLE, ONTARIO

The Finest Money Can Buy . . .
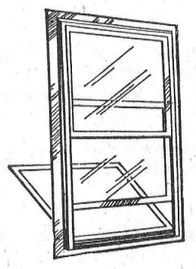
Aluminum
WINTER-SEAL COMBINATION STORM-SCREEN
Windows
RIGHT NOW is the time to buy Storm Windows — best delivery and plenty of time for installation before cold weather
Storm Windows are an investment . . . not an expense!
will save up to 35% on fuel bills
—INSTALL THEM YOURSELF OR WE CAN DO IT FOR YOU—
—We will measure your openings and give you an estimate— free of charge.
always a BUY at a PAL yard
H. S. LANNIN LTD.
LUMBER and BUILDING SUPPLIES
PHONE WINCHESTER 774-2637

Williamsburg District News . . .



JAMES ATCHISON



ROBERT MURAT

New B of M Manager

New manager of the Bank of Montreal's Williamsburg branch is James Atchison, who was formerly accountant at the Brampton office. He succeeds Robert Murat, who has held the post since 1963, and who becomes manager of the Barry's Bay branch.

Mr. Atchison joined the Bank of Montreal at Wales and later served at a number of branches elsewhere in this province. He was appointed accountant at Hespeler in 1959 and moved to the bank's Brampton office in the same capacity four years later. He leaves there to go to become manager of the Williamsburg branch.

Williamsburg

Mrs. John Erratt, Mrs. George M. Smith and Mrs. John Jackson had tea with the former's son, Mr. and Mrs. Gerald Erratt and family of Morrisburg, on Thursday last, and spent Friday afternoon calling on former friends in Winchester and had tea with Mr. and Mrs. Gordon Cowell and family.

Mr. and Mrs. Graham Wells and Mervyn and Carson of Colquhoun returned home Sunday evening after a week-long trip through the Maritimes and the New England States.

Mrs. Graham Froats, Philip, Heather and Vicki, returned home after spending three weeks in Newfoundland.

Mrs. George M. Smith of Watertown, N. Y., returned to her home Saturday after spending a week with her sister, Mrs. John Erratt.

Mrs. John Erratt and Mrs. George Smith accompanied Mrs. Jas. Fulton and family to Cornwall on Tuesday last where they spent the afternoon visiting relatives and friends.

Mrs. William Barkley, Garry and Greg, and twins Yvonne and Yevelle, of Port Credit, were in Williamsburg Friday renewing old acquaintances.

We welcome Mr. and Mrs. Vernon Bell and family who are moving from Kenmore to the parsonage here. Mr. Bell will be student minister of the Winchester Springs charge.

Mr. and Mrs. George Carruthers enjoyed a few days' holidays in the Georgian Bay area.

Mr. and Mrs. Raymond Smith and family of Scarborough visited Mr. and Mrs. Andrew McMillan during the week-end.

FAREWELL PARTY

A farewell party in honour of Rev. and Mrs. David Chappell was held in the United Church Hall on Saturday evening. Piano music was provided by Mrs. B. M. Loucks, and amusing readings were given by A. M. Beckstead.

Gordon Beckstead, of Ottawa, read an address of appreciation and good wishes, and Hugh Barkley presented Mr. and Mrs. Chappell with a purse from the congregation.

After the couple expressed thanks, "Blest Be The Tie That Binds" was sung, and lunch was served.

Elma

Miss Jean Barkley spent last week with Mr. and Mrs. Robert Barkley and other relatives in Ottawa.

Congratulations are extended to Mr. and Mrs. Dalton Barkley who were married in Winchester on Saturday.

Mrs. George C. Smith, Goldfield, returned home on Friday evening after visiting Mr. and Mrs. Donald Dillabough for a few days.

Miss Jean Armstrong spent the first of last week with Mr. and Mrs. J. M. Carkner, Morrisburg.

Mr. and Mrs. Wilfred Carruthers are spending some time at the home of their daughter, Mrs. Hugh Manson, of Bowness, and at the West Coast.

The best wishes of the community are extended to Rev. and Mrs. David Chappell and family who are moving this week to New Haven, Connecticut, where Mr. Chappell will enter Yale University.

Brian Barkley spent a few days with Charles Barkley.

Mrs. (Rev.) H. L. Chappell of New Brunswick spent last week with her son, Rev. David Chappell and family.

Elma U. C. W.

The regular meeting of Elma U. C. W. was held recently in the church hall. Roll call was answered by ten members.

Following the reading of the minutes Mrs. Gertrude Beckstead gave the treasurer's report. Mrs. Rae Hummel and Mrs. Don Dillabough will be in charge of the September meeting.

Mrs. Harold Feeley turned the meeting over to the convener, Mrs. Mel. Dillabough. Scripture was taken from Hebrews 4:1-12, and Mrs. Hugh McMillan read a comment on the scripture, 'The Battle of the Bible." Mrs. Mel. Dillabough read a poem, "Right." Several readings in the "Church Front" were given by members.

Mrs. Dillabough closed the meeting with a hymn and prayer. A social hour was enjoyed.

Winchester Springs

Cathy Herriman of Elma spent a few days with her grandparents, Mr. and Mrs. Jas. Herriman, and Mr. Wm. McConkey spent Thursday with them.

Callers on Mrs. Thos. Cunningham were Mr. and Mrs. Arthur Bailey of Chesterville, Miss Madge Coons of Winchester, and Mrs. Egerton Barkley of Elma.

Miss Anne Ropars, of Point Claire, Que., Mrs. Moynahan and Patrick, of Shannon, N. Z.,, Mrs. Thos. Cunningham and Mr. and Mrs. H. Ropars were supper guests of Mrs. T. J. Keyes on Sunday.

Paige and Michael Allison of Belleville spent a few days with their grandparents, Mr. and Mrs. Ralph Allison.

Glen Becker

Mr. and Mrs. Dalton Saddlemire attended the Smyth-Baker wedding at Jasper on Saturday and spent the week-end with their daughter, Mrs. Pauline Baker and family at Kingston.

Visitors with Mr. and Mrs. Linden Barkley on Wednesday were Mr. and Mrs. Charles Dewland, Brinston; Mr. and Mrs. Les. Willard and daughter, Jo-Anne, of Brockville; Mrs. Wilma Smith, Debra and Nancy, Morrisburg.

Mr. and Mrs. P. E. LaRose attended the funeral of Mrs. Mary Connell at Spencerville on Friday.

Callers on Mr. and Mrs. Howard Saddlemire during the week were Mrs. Harold Casselman and Douglas and Mr. and Mrs. Frank Merkley, Williamsburg.

Mr. and Mrs. John Saddlemire and Craig and Mrs. D. Saddlemire spent Sunday evening with friends at Cornwall.

Mr. and Mrs. Ray Casselman, Brian and Elaine, of Winchester Springs, were Sunday visitors of Mr. Dalton Saddlemire's.

Strader's Hill

Masters Lyall and Blair Hodgson of Toyes Hill spent Thursday with their grandmother, Mrs. Alton Riddell.

Congratulations to Mr. and Mrs. Ernie Serviss on the birth of a daughter on August 26th at the Winchester District Memorial Hospital.

Mrs. Ralph Serviss and Mrs. Alton Riddell visited Mrs. Ernie Serviss Friday evening at the Winchester hospital.

Mrs. Cecil Hanson and Susan are spending some time with Mr. and Mrs. Foster Hanson and Steven of Kitchener.

Mrs. Donnie Wells and children spent Sunday with her parents, Mr. and Mrs. Eric Casselman of Hoasic.

Mr. and Mrs. Bill Jackson and Mrs. Jackson Sr. of Brockville had supper Sunday with Mr. and Mrs. Alton Riddell.

Recent visitors with Mr. and Mrs. John Wells were: Mrs. Helen McIntosh, Mrs. Muriel Levere and Miss Shirley Armstrong of Winchester, Mr. and Mrs. Oliver Smyth and Mr. Lyle Casselman of Rowena, Mrs. Lyle Sullivan, South Mountain, and Mr. and Mrs. Fred Beckstead.

Mr. and Mrs. Ralph Serviss spent Friday evening with Mr. and Mrs. Alton Riddell.

Mr. and Mrs. John Wells had supper Sunday with Mr. and Mrs. Doug. Gow, Williamsburg.

Car Severs Pole

Duane Locke, son of Mr. and Mrs. Parker Locke of Williamsburg, escaped injury in an auto accident Friday evening.

The teenager told police he swerved off the road in his father's car to avoid hitting a dog. The car jumped a ditch and struck a hydro pole. Damage to the car was estimated at $500.

Facelifting

County Road No. 8, known as the Church Road, running north from Highway 2 in Williamsburg township, is receiving a facelifting.

United Counties' Council has authorized a $20,000 expenditure to be completed this year. The road is being rebuilt for approximately one mile. It passes over Highway 401 on its northward direction into the township.

Friends Honour Rev. David Chappell

A large crowd gathered in the United Church Hall Thursday evening to spend a social time with their minister, Rev. David Chappel, who is leaving this week for Yale University where he will further his studies. Mrs. Chappell was unable to attend this function due to illness.

Members of the Dundela charge joined with the Springs.

Mr. Harry Holmes acted as chairman for a short program. Community singing was enjoyed with Mrs. Bernice Barkley accompanying at the piano. Mrs. Waddell and daughters of Dundela sang two numbers, and Miss Janice Casselman and Mrs. Harry Holmes gave readings. A short skit was presented by Graham Casselman, Lawrence Holmes and Eric Steele. Mrs. Eric Steele and Mrs. Lawrence Holmes were in charge of two interesting contests. The hall was decorated with art sketches by Mrs. Ralph McPherson portraying Mr. Chappell's many activities while minister here during the past two years.

Mrs. Cecil McIntosh read an address expressing the sentiments of all present and regret at the departure of the Chappells, and best wishes for their future.

Presentations were made by Mr. Ralph Allison on behalf of the Winchester Springs congregation and by Mr. Ellery Casselman on behalf of the Dundela charge. Everyone autographed the guest book designed by Mrs. McIntosh.

Delicious refreshments were served.

Attend CHURCH SERVICES

Anglican Church

Rev. W. L. Thomas, Rector.

(Lent III)

(Eighth Sunday after Trinity) 9.30 a.m., Morning Prayer.

Baptist Church

WINCHESTER — ORMOND

Rev. Geo. Cawfield, Pastor.

Winchester: Worship Service at 10 a.m.; Sunday School at 11 a.m.

Ormond: Sunday School at 10.30 a.m.; Worship Service at 11.30 a.m.

South Gower — Family Service at 3 p.m.

Bethany Chapel Winchester

Every Wednesday evening at 8.00 p.m. a Bible Study Period is held.

Sunday School, 10.00 a.m.; Morning Worship, 11.00 a.m.; Evening Worship at 8.00 p.m. A friendly welcome awaits you!

United Church

Rev. A. J. MacDonald, Minister

Worship Service at 10.30 a.m. Sunday School at 11:30 a.m. Harmony — Worship Service at 9 am.; Sunday School, 10 a.m.

Wesleyan Church

WINCHESTER

Rev. W. R. Schamehorn, Minister

Sunday School, 9.45 a.m.; Service of Worship, 10.45 a.m.; and 7.30 p.m.

Prayer Service Wednesday at 8.00 p.m. Wesleyan Youth—Friday at 8.00 p.m.

United Church

WINCHESTER SPRINGS

Rev. D. W. Chappell, Minister

Worship Service at 9.30 a.m. Sunday School at 10.30 a.m.

ST. PAUL'S PRESBYTERIAN CHURCH, WINCHESTER

Service at 11.00 a.m. Sunday School at 11.30 a.m.

Christian Reformed Church, Williamsburg

Rev. J. D. Pereboom, Minister.

Sunday School—9.00 a.m.
Worship—10 a.m.. English.
Worship—2.30 p.m., Dutch.
First and Third Sunday of each month both services in English

UNITED CHURCH OF CANADA WILLIAMSBURG-COLQUHOUN

Rev. D. L. Gordon, Minister

Williamsburg— Worship Service at 11.00 a.m.

Colquhoun — Worship Service 9.45 a.m. Sunday School at 10.30 a.m.

Pentecostal Church Chesterville

Lorne I. Trimble, Pastor

9.45 a.m., Sunday School; 11.00 a.m., Morning Worship; 7.30 p.m., Evening Evangelism.

Tuesday — 7.30 p.m., Youth Evangelism.

Wednesday — 7.30 p.m., Family Night.

Presbyterian Church South Mountain

Rev. John J. Hibbs, Minister.

(Organist: Mrs. Arnold Shaver)

Worship Service: 9.30 a.m.
Church School, 10.30 a.m.
"We welcome you to come and worship."

Knox Presbyterian Church, Mountain

Service at 9.30 a.m.; Sunday School at 10.30 a.m.

Wesleyan Methodist Church, Inkerman

Rev. J. H. Weaver, Minister.

Sunday School at 10.00 a.m.; Service of Worship at 11 a.m. and 7.30 p.m.

Prayer and Fellowship Service on Wednesday at 8.00 p.m. Youth Meeting Friday at 8 p.m.

EDWARDS PENTECOSTAL CHURCH, METCALFE

Rev. R. Donnan, Pastor

Sunday School at 10 a.m.; Worship at 11 a.m. and 7.30 p.m. Youth Meeting Friday evening at 8 p.m.

SMITH'S
Photo Studio
● PORTRAITS
● GROUPS
● WEDDINGS
● COMMERCIALS
We specialize in . . . Children's Photographs
62 Kyle Drive - Ph. 543-2873
Morrisburg

Everything in . . .
School Supplies
● TIMEX WATCHES ● GAMES
● GIFTS for all occasions
OPEN EVERY EVENING
Woods LUNCH and VARIETY STORE
TELEPHONE 535-2693 WILLIAMSBURG

EXCITING NEW CONCEPT '66 CARS
W. J. L. BOYD & SONS LTD.
Chrysler
Plymouth
Valiant
Barracuda
Simca
Fargo Trucks
HERE
Boyds
always
Thrifty, Nifty Buys in USED CARS

beat the heat . . .
for Goodness Sake
DRINK ICE COLD MILK

New Orange Drink
40 OZ.
ONLY 27c
WINCREST DAIRY
Telephone 774-3630
BASIL DAWLEY AND SONS — WINCHESTER

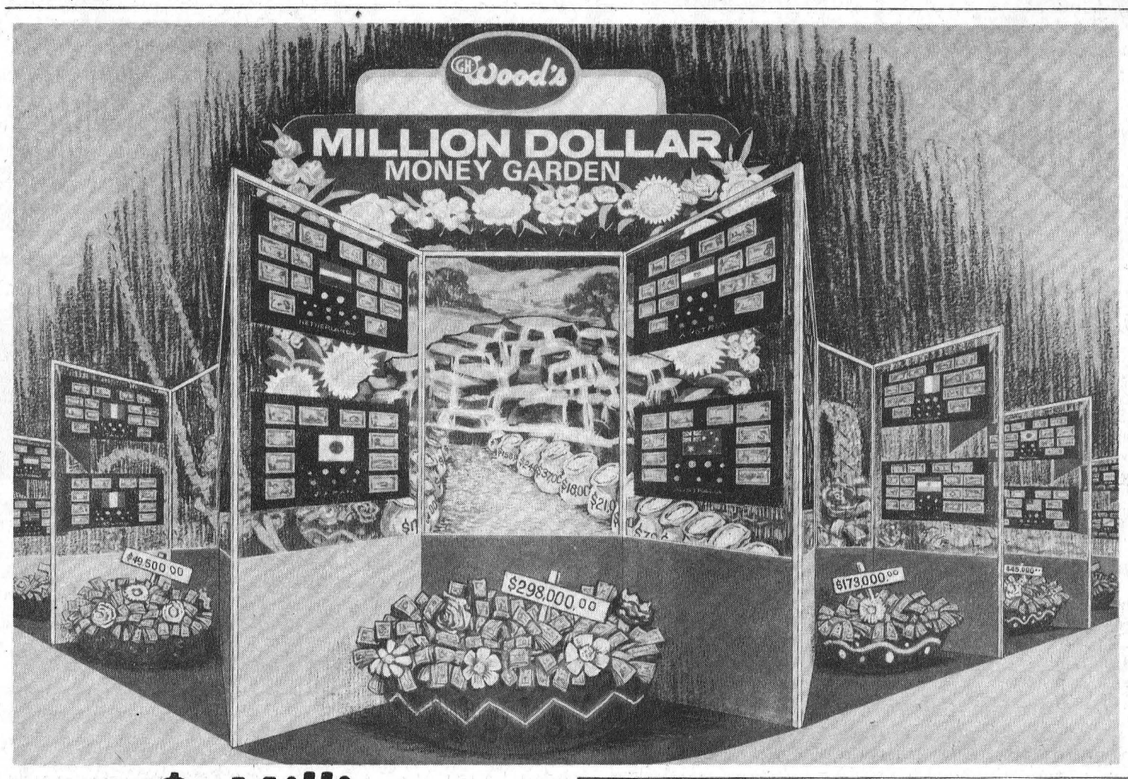

$ Million Money Tree At C.N.E.

Under strict security precautions, one million dollars in Canadian currency, together with notes and coins from more than 40 countries went on display at the G. H. Wood and Company "Million Dollar Money Garden" at this year's Canadian National Exhibition.

The "Sanitation for the Nation" Company featured all this money to stress the fact that preventable sickness costs Canadians more than this amount every working day. President Geoffrey H. Wood said this tremendous loss of health and production could be substantially reduced with the proper use of quality, health-protecting sanitation products.

This display attracted special attention by numismatists, teachers and children. It is believed that many of these currencies have never previously been displayed outside of their own countries.

The $5,000 Dominion of Canada paper currency attracted a great deal of interest. Measuring 8"x4¾" it is more than twice the size of the present Canadian paper currency, and was a 1901 issue featuring a portrait of Queen Victoria.

The display of foreign notes and coins include: Argentina, Australia, Austria, Belgium, Brazil, Colombia, Denmark, Ethiopia, Finland, France, East Germany, West Germany, Greece, Hungary, Iceland, Ireland, Israel, Italy, Japan, Luxembourg, Mexico, Netherlands, Netherlands Antilles, New Zealand, Norway, Peru, Philippines, Poland, Portugal, Rhodesia, Roumania, South Africa, South Vietnam, Spain-, Sweden, Switzerland, Taiwan (Formosa), U. S. S. R., United Kingdom, United States, Venezuela, Yugoslavia.

Mr. Wood said that both the Canadian currency and the foreign notes and coins were arranged through the courtesy of Canadian Imperial Bank of Commerce.

HOSPITAL ARCHITECTS

Long History Of Service

The architectural firm responsible for the design of the latest addition to the Winchester District Memorial Hospital has a 53-year history of service in Eastern Ontario.

Balharrie and Helmer of Ottawa has grown from the original firm of Richards and Abra in 1913 to an organization of architects, engineers and town planners designing and supervising approximately three million dollars worth of educational facilities alone each year.

Balharrie and Helmer have specialized in institutional design over the years and have designed hospital facilities in Arnprior, Perth, Almonte and Kemptville as well as a five million dollar extension to the Ottawa Civic Hospital. D'Arcy Helmer is chairman of the architectural committee responsible for the design of the new five million dollar Riverside Hospital in Ottawa.

The firm built the first addition to the Winchester hospital in 1959 and the nurses' residence in 1964.

The second addition to the Winchester hospital has taken the architects, engineers and draftsmen some 4,000 hours to complete. This includes numerous meetings with the hospital board and site supervision of construction.

Balharrie and Helmer is the only Eastern Ontario firm with two of its principal architects honoured by Fellowship in the Royal Architectural Institute of Canada. Watson Balharrie was invested two years ago. He has been with the present firm since 1929 and has been widely consulted by government agencies, particularly the National Capital Commission for which he has overseen site development for the massive Lebreton Flats project in Ottawa. Since 1945 he has guided the development of the Carleton University campus and acts as chairman of the design review committee. He is also an assistant professor of architecture at McGill University.

Mr. Helmer was made a Fellow in the Institute this year for his considerable service as President of the Ontario Association of Architects and the Specification Writers' Association of Canada, both of which he headed as president.

There are more than 1.8 million women in Canada with paid jobs, and the largest group of women workers is in manufacturing.

There are 47,500 federal government employees in the Ottawa area.



Now With Vacation Season Over At

Holm-El
BEAUTY SALON

Why Not Enjoy A New Perm For Fall?

A LARGE PRICE RANGE AVAILABLE.

WE ARE GLAD TO SERVE YOU FOR ALL YOUR BEAUTY REQUIREMENTS.

Telephone 774-3734

New School Bus Regulations

When you see a school bus with red lights flashing—STOP.

Whether you are approaching the bus from the front or overtaking it from the rear, the flashing red lights mean you must stop. You must stay stopped as long as the red lights are flashing.

For some time now, motorists have been required to stop BEHIND the school bus when it is stopped on the highway with red signal lights flashing on the back. A new law, effective September 1, requires motorists approaching from the front to stop as well.

This law applies to all motorists except those approaching from the front on a highway with separate roadways.

"The purpose of this new law, stopping traffic in both directions, is to allow children time to cross the highway after they get off the bus," said Honourable Irwin Haskett, Ontario's Minister of Transport. "I urge all parents and teachers to instruct children to act with caution when getting on or off a school bus. The law says motorists must stop, but children should make doubly sure they have done so before crossing the road."

Drivers who fail to stop when required to do so are liable to fines of up to $50 for the first offence, $100 for a second offence and $200 for a third offence. There is also a penalty of four demerit points for each offence.

FAMILY STYLE ENTERTAINMENT
Winchester
DOORS OPEN 7:00 P.M., CONTINUOUS FROM 7:30

THURSDAY, FRIDAY, SATURDAY SEPT. 1-2-3

"STAGECOACH"

(ADULT ENTERTAINMENT)
(In Cinemascope and Colour)

Starring ANN MARGRET, RED BUTTONS, BING CROSBY, BOB CUMMINGS, VAN HEFLIN, STEFANIE POWERS, KEENAN WYNN and more. The new version of the classic western.

SUNDAY MIDNIGHT SPECIAL SEPTEMBER 4

"Frankenstein Meets The Space Monster"

Starring MARILY HANOLD JIM KAREN and LOU CUTELL

"The Curse Of The Voodoo"

Starring BRYANT HALIDAY, DENNIS PRICE and LISA DANIELY.

(ADULT ENTERTAINMENT)

MONDAY, TUESDAY, WEDNESDAY SEPT. 5-6-7

"INSIDE DAISY CLOVER"

(In Cinemascope and Colour)

Starring NATALIE WOOD, CHRISTOPHER PLUMMER and RODDY McDOWALL.

(ADULT ENTERTAINMENT)

SAVINGS GALORE during ... GUARDIAN'S

BONANZA of bargains!

AUG 29th to SEPT 3rd

We reserve the right to limit quantities

BACK-TO-SCHOOL and BACK HOME VALUES

Get your supply NOW ... and SAVE!

PARAMETTE SYRUP 20 oz. Sugg. List 5.50 — 3.39

PARAMETTES TABLETS 125's Sugg. List 6.00 — 3.59

CONTAC-C COLD CAPSULES Package of 10 Sugg List 1.49 GUARDIAN SPECIAL 1.17

BUFFERIN fast pain relief 50 tablets - Sugg. List 98¢ GUARDIAN BONANZA SPECIAL 77¢

THESE ARE ONLY A FEW OF THE MANY SPECIALS AVAILABLE AT ALL GUARDIAN DRUG STORES

BRECK Creme Rinse with Body for Fine Hair 4 oz. Sugg. List 75¢ 65¢ 8 oz. Sugg. List 1.25 1.09

BRECK SHAMPOO Normal, Dry and Oily 6 oz. Sugg. List 1.00 87¢

ACTIFED SYRUP 4oz. TABLETS 24's GUARDIAN SPECIAL Sugg. List 1.95 each 1.59

KLEENEX FACIAL TISSUES 200's 2 for 35

CONFIDETS 12's Sugg. List 53¢ GUARDIAN SPECIAL 2 for 89¢

Johnson's BABY POWDER 9 oz. Sugg. List 75¢ 59¢

SYLVANIA FLASHBULBS AG 1 and AG 1B Sugg. List 1.80 1.39 | M2 and M2B Sugg. List 1.92 1.49

Save 30¢ Crest fluoristan THE TOOTH PASTE THAT REDUCES CAVITIES Family Size Sugg. List 1.19 GUARDIAN BONANZA SPECIAL TOOTH PASTE 89¢

BAN ROLL-ON DEODORANT Rolls on cleanly, evenly: Stops odour for 24 hours. Anti-perspirant action for 12 hours 1½ oz. Sugg. List 1.29 Save 40¢ 89¢

PENNY a ROLLER — YOUR CHOICE of ASSORTED SIZES BRUSH ROLLERS only 1¢ each

PENNY a PENCIL — GUARANTEED QUALITY LEAD PENCILS only 1¢ each

Canadian Made TOOTH BRUSHES GUARDIAN BONANZA SPECIAL 9¢ ea. LIMITED QUANTITY

New Tube Formula VITALIS Grooms without grease with V7 Sugg. List 89¢ 3 oz. Tube

The only tube formula with V7, the 100% greaseless grooming discovery. GUARDIAN BONANZA Special 77¢

PAPER-MATE PROFILE PENS WITH FREE 39¢ SCOTCH TRANSPARENT TAPE Available in SLIM REGULAR or HUSKY Manufacturers 2.34 value GUARDIAN BONANZA SPECIAL 1.77

ATTACHE CASE 4.99 Tan or Charcoal Smartly styled and features twin locks extra key and an inside compartment.

STARTER PACK Consisting of: 100 sheets 8½ x 11 ruled F&M refill paper; 25 sheets 8½ x 11 plain refill paper; 10 sheets 8½ x 11 quadruled refill; 20 sheets 5½ x 8½ typewriter paper; 5 index dividers 5 celluloid tabs 77¢

Esterbrook CARTRIDGE PEN with 7 FREE CARTRIDGES Sugg. List 1.00 BONANZA SPECIAL 77¢

BE SURE AND LOOK FOR THE SPECIAL DISPLAY OF ODDS AND ENDS

Your local GUARDIAN drug store

LA ROSE PHARMACY Limited

WINCHESTER Rexall Drug Store

Phone 774-2633

G. H. LA ROSE, Phm.B.