The Chesterville Record

FOUNDED IN 1894

1997 WINNER CCNA BETTER NEWSPAPERS COMPETITION

Volume 103, Number 14 Chesterville, Ontario Wednesday, November 12, 1997 Single Copy 75¢ (GST Included)

This Week

School board cancels PD days after strike 2

Community policing alive and well in Crysler 6

Your memories can help *The Record* celebrate Christmas 7

Slim hopes for Chesterville's "Field of Dreams" 13

Briefly

Man questioned in shooting death

MAXVILLE -- A 29-year-old Martintown man died of a gunshot wound November 8 in a wooded area near Maxville after he was reportedly mistaken for a deer and shot by a hunter. Lancaster OPP said Keith Flaro was trapping in the bush when the shooting happened. A 41-year-old male subject has been identified and questioned in connection with the death. Police are not releasing his identity. Forensic evidence has been sent to Toronto for analysis, and police are continuing their investigation.

Magician appears

FINCH -- The magic of Owen Anderson will be presented at the Finch Branch of the SD&G County Library on Saturday, November 15. Owen will appear at the library at 1 p.m. The show is free, but people are asked to pre-register for the show, by calling 984-2807. Owen will also appear at the Williamstown Branch (347-3397) at 10 a.m. and the Morrisburg Branch (543-3384) at 3 p.m. on the same day.

Widowed Support meets Thursday

CHESTERVILLE -- The Widowed Support Group of Stormont and Dundas will meet Thursday, November 20 at St. Mary's Church Hall in Winchester for a noon lunch. A meeting and election of officers for 1998-1999 will follow.

Parade of Lights

WINCHESTER -- Plans are in place for a best-ever Christmas parade in Winchester. The Country Christmas Parade of Lights will take place on Friday, December 6, and organizers anticipate 60 entries of brightly-lit floats, farm machinery and wagons will tour through the streets of Winchester around 7 p.m. Festive activities will lead up to the parade, including a Santa appearance at the Legion Hall at 6 p.m., caroling from the Osgoode Township Male Chorus and local entertainer Marleen Fawcett. Winchester residents are encouraged to turn on their Christmas lights at 5 p.m. to give the village a special glow.

Hunting accident

WILLIAMSBURG -- A 44-year-old RR 2 Newington man was treated at Winchester District Memorial Hospital after he was shot in the foot by a hunter near Anderson and Church Roads in Williamsburg Township, OPP said. A 39-year-old Winchester man faces charges of careless hunting in relation to November 5 the incident.

Meet the teacher

AVONMORE -- Parent-teacher interviews for Tagwi Secondary School will take place on Thursday, November 13. Interviews will be conducted between 3:30 and 5 p.m. and 6:30 and 8 p.m.

Styrofoam stolen

WINCHESTER TWP. -- Provincial police are investigating the theft of materials from a construction site on Baker Road in Winchester Township overnight November 7-8. Stolen from the site were 48 sheets of blue HI40 Dowform styrofoam insulation. Const. M. Tereschuk is investigating.

Blood needed

WINCHESTER -- The Canadian Red Cross is holding a blood donor clinic Wednesday, November 12 at Winchester Public School. The clinic will take place from 12:30 to 2 p.m. for students and again from 2 to 4:30 p.m. and 6 to 8 p.m. for the public. New donors must bring identification.

Xmas craft sale

WINCHESTER -- The fourth annual Winchester Craft Sale will take place Saturday, November 15 at the Lions Hall in Winchester from 9 a.m. to 4 p.m. The sale, a fundraiser for Winchester Guides and Pathfinders, features hand-crafted gift items made by local artisans.

Voters usher in a new era for local councils



North Dundas mayor-elect Claude Cousineau, left, accepts congratulations from runner-up Larry Gray.

Cousineau claims North Dundas throne

Greg Hewitt
Record Editor

WINCHESTER – Claude Cousineau will lead an amalgamated North Dundas into the 21st Century.

The Winchester Township reeve edged Winchester Reeve Dr. Larry Gray by 189 votes in Monday's historic municipal election and will become the first mayor of the future township. Chesterville Reeve Jim Cook trailed with 539 votes, while Winchester Township resident Randy Rankin garnered 60 votes, despite asking voters to support Gray. Cousineau got the nod from 1,514 voters in Chesterville, Winchester and Winchester and Mountain Townships. Vote totals are preliminary.

The nine-member North Dundas council will consist of Cousineau, Chesterville Ward councillors Roger Cole and Gail Parker, Winchester Township Ward councillors Alvin Runnalls and Martin Schoones, Winchester Ward councillors Bob Riddell and David Sloane and Mountain Ward councillors Keith Fawcett and Estella Rose.

Cole, who served nine years on Chesterville council from 1985 to 1994, including a term as deputy reeve, led the village ballot with 363 votes. Parker, finishing her first term as a village councillor, earned 268 votes to capture the second seat as a Chesterville Ward representative.

Cole topped the village vote despite being out of the province for more than a week leading up to and including election night. Incumbents Sharon Casselman and Peter Van Kessel will watch from the sidelines, with 170 and 133 votes respectively, while Thomas Meredith, in his first election bid, received 96 votes.

Voter turnout in Chesterville was around 50 per cent.

Runnalls was the top vote getter amongst the three Winchester Township candidates, with 698 votes. Schoones sneaked past John Douma by a 10-vote, 561-551 margin to claim the second Winchester Township seat. All three candidates ran on an agricultural platform.

Bob Riddell and David Sloane secured the two Winchester Village seats with 517 and 489 ballots respectively, while candidate Bill Wood trailed with 189 votes. In the Mountain Township race, Keith Fawcett and current reeve Estella Rose got in with 692 votes each, while councillor Annette Turner was left out with 400 votes. Public School Board trustee Maria Thompson was acclaimed.

☐ Please see COUSINEAU on page 2

Electorate chooses Brownell in S. Stormont

Rich Thorpe
Record Staff

OSNABRUCK CENTRE — There will be a distinctive Cornwall Township presence on council for the new Township of South Stormont.

Four of five seats on council including reeve and deputy-reeve will be filled by candidates from Cornwall Township. Heine Bruining, who topped the polls among councillors, is the lone representative from the current Osnabruck Township council.

In the race for reeve, Long Sault's Jim Brownell was handed a sizable victory by voters, tallying 2,527 votes, easily out-distancing Bart Whitton, the deputy-reeve of Osnabruck Township. Whitton received 1,113 votes.

"I'm very delighted," Brownell said in the moments after his victory was declared official at approximately 10:30 p.m. on Monday night.

"I had solid support throughout the entire township," he said. "I would like to thank the voters for that. I would also like to thank my family for their assistance."

Brownell's margin of victory was the largest of any candidate running for reeve or mayor in SD&G on Monday night.

"I was quite pleased with that," he said. "I wouldn't have thrown my hat into the ring if I didn't feel I was up to the challenge. I thrive on it. I carried all the polls except for one."

He said the new council will continue to work on a water-services needs study which is currently underway between the current townships of Cornwall and Osnabruck.

"Our biggest challenge will be getting the township up and running," he said.

Whitton was gracious in defeat, hinting that the population distribution of the new township favored candidates from the area presently known as Cornwall Township, which has approximately 6,600 residents as opposed to approximately 4,600 in Osnabruck Township.

☐ Please see BROWNELL on page 2

Byers piles up big majority as new North Stormont reeve

TOLMIE'S CORNERS - The council of the new municipality of North Stormont will have a decidedly Finch Township flavor with three of five members of the new council coming from the township.

Township council will be headed by Archie Byers, who took the reeveship Monday by an almost three-to-one margin over Ray Abraham of Moose Creek. Byers is currently deputy-reeve of Finch Township.

North Stormont's first deputy-reeve is Floyd Dingwall, who finally emerged as the winner Monday night when he captured the Berwick and Crysler polls. Monday's election reverses the chairs Byers and Dingwall now occupy on Finch Township council, where Dingwall is township reeve.

Newcomer Dennis Fife will be the councillor for Ward Two (Finch Township) after he edged Finch Township councillor Roger Ouimet by seven votes, 371-364.

Veteran Alton Blair will represent Roxborough Township, defeating Gerard "Red" Lajeunesse 717-461 in a two-way race in Ward Three.

Terry Ouderkirk was acclaimed as councillor Finch Village.

In Monday's schoolboard elections two veterans easily carried the township vote. Art Buckland emerged as a clear winner over Gary Brennan in the race for the public schoolboard seat and Alphonse Lafrance of Crysler easily outdistanced Sebastien Goyer in the vote for the French separate board.



(From left) Archie Byers, Floyd Dingwall and Alton Blair update their running totals as poll results are reported to the Roxborough Township returning office Monday night. All three were winners in their respective races, Byers as reeve, Dingwall as deputy and Blair as Ward Three councillor.

Monday's vote was a historic occasion but under 50 per cent of the new township's voters took part in the groundbreaking decision, a fact that left the candidates waiting for the results at the Roxborough Township office scratching their heads in wonderment.

Byers said Tuesday morning he guesses that many voters don't understand the effects amalgamation and provincial downloading will have on their property tax bills and many were preoccupied during the election campaign with the province-wide teacher strike.

"It just changed their lifestyles for two weeks" and took their minds off the local election race, said Byers, who had anticipated a 70-per-cent voter turnout.

Byers took every poll in the township in building a lead of nearly three to one over Abraham, who ran unsuccessfully for a seat on Roxborough Township council in 1994. His winning margin was 1086.

☐ Please see BYERS on page 7

Whitteker reign will continue in South Dundas

Rich Thorpe
Record Staff

The more things change, the more they stay the same.

Voters in the new Township of South Dundas opted for the familiar as Johnny Whitteker was elected mayor, collecting an unofficial total of 1,899 votes.

Whitteker, who has served on municipal council in Williamsburg Township since 1954, was challenged by Charles Barkley, reeve of Matilda Township. Barkley picked up 1,521 votes, while Lyle Van Allen, deputy-reeve of Williamsburg Township earned 1,756 votes.

"I'm going to do my best to keep my promises," Whitteker told *The Record* on Tuesday morning. "I am going to try and cut taxes on the municipal portion of the bill."

Whitteker said he will also work toward establishing a museum for South Dundas to ensure the heritage of the four communities is preserved and protected. He is also an advocate for a bicycle path which will encompass the new township.

☐ Please see WHITTEKER on page 2

School Board cancels PD days

Rich Thorpe
Record Staff

CORNWALL — In the wake of the end of the province-wide teachers strike, the SD&G Public School Board canceled a pair of professional development days which were scheduled for Thursday and Friday.

The board made the announcement late last week. While the teachers are now back in the classroom, no decision has been reached on how to make up for the 10 instructional days the students missed as a result of the strike.

"We are waiting for information from the Ministry of Education," said SD&G Public School Board chair Maria Thompson. "We haven't received a directive from them yet. We'll be discussing the situation at our meeting on Tuesday night."

John Beveridge, assistant to the director of education said the board is waiting for further instructions from the stakeholders affected.

"There's no panic to make it up this week," he said. "We'll be looking at the entire calender to see where there can be some movement."

"I believe the minister of education will be speaking to the constituent groups to ask where the lost time can be made up."

Board awaits provincial legislation

Rich Thorpe
Record Staff

CORNWALL— Parents and guardians of elementary school aged children in SD&G hoping to recoup some of the money spent on extra child care as a result of the province-wide teacher strike are going to have to sit tight.

According to John Beveridge, assistant to the director of education at the SD&G Public School Board, legislation authorizing the payment has yet to be passed by the provincial government.

"The legislation hasn't even been passed yet," he told *The Record* Thursday. "The legislature isn't back in session until Monday, Nov. 17. I suspect it would be one of the first items of business."

Under the proposal, which was announced by the government prior to the October 27 strike, parents and guardians of students aged five to 13 would be reimbursed $40 per day for additional child care expenses which were a result of the strike.

According to a press release issued on Monday afternoon, the Public School Board will make available to all parents a copy of a family claim form with the necessary details and instructions for completion, once the legislation has been passed.

All claim forms will be circulated to schools to be taken home by students and are to be returned to the schools by the students.

"As soon as the necessary legislation is passed and the board is in a position to proceed, we will be taking every action to ensure the receipt and payment of claims as quickly as possible," he said.

The SD&G Public School Board has 7,000 students enrolled in elementary schools. Beveridge said it is difficult to assess the financial impact at this time.

"I can't put a dollar figure on it," he said. "It is a very hypothetical situation. I've got to see the legislation before I can comment further on it. We have no way of telling how many people would apply for it and how many people would be eligible."

Auction features unique Christmas gifts

One of over 200 unique packages on the auction block at the Christmas Gift Auction in support of Upper Canada Playhouse and South Dundas Chamber of Commerce is an evening of wine tasting. Accompanied by gift certificates for cheese platters, a coffee gift package and dessert, the evening offers an opportunity for 12 individuals to learn the ropes of sipping Ontario wines under the guidance of a professional from the wine industry. It all adds up to a guarantee of a great evening.

For the war history buff, a package offers a tour of Canada's Cold War Museum, "The Diefenbunker" in Carp, passes to the National War Museum, the National Aviation Museum as well as a gift certificate to an Ottawa restaurant.

There are numerous practical services and gift certificates to round out a festive evening of Christmas shopping, entertainment and savory foods.

Doors open at Upper Canada Playhouse at 6:30 p.m. The live auction begins at 8 p.m. on Saturday, November 22. Tickets at $15 per person include a light hot supper and can be reserved by calling The Playhouse at 543-3713.

Brownell

☐ Continued from page 1

Whitton noted that during amalgamation discussions, the topic of a ward system for South Stormont had been discussed, but the decision to elect a council at large was made to give voters the chance to elect the best candidate.

"During amalgamation discussions we had thought of a ward system, but because of the population difference we felt it wouldn't be fair to Osnabruck residents because Cornwall Township would get one or two more seats."

"We gave it a good shot," Whitton said.

The race for deputy-reeve was nip and tuck for most of the evening with Jim MacGillivray pulling out a 257 vote win over one time Osnabruck Township councillor J.C. "Oscar" Ouderkirk.

Doug Leighton finished a distant third in the balloting.

Ouderkirk appeared to draw most of his support throughout the Osnabruck area of the new township, while conversely, McGillivray's strength came from the Cornwall Township area.

MacGillivray, the deputy-reeve of Cornwall Township, unofficially received 1,739 votes to Ouderkirk's 1,482.

The race for council was eventful with Bruining receiving overwhelming support in the Osnabruck Township polls and holding his own in the other areas of South Stormont.

"It feels good," Bruining said. "I'd like to thank the present council of Osnabruck, Jim Bancroft, Bart Whitton, Fran Laflamme and Stephen Middleton for supporting me. I would also like to thank my family for putting up with me for the last few weeks. I would also like to thank my brother and Theo Terhorst for helping out."

Bruining received an unofficial total of 1,985 votes. Brian Graveley, a current councillor with Cornwall Township finished second with 1,876 votes. Ray Fenton, another Cornwall Township councillor grabbed the final council seat with 1,789.

Ray Beauregard placed fourth with 1,489 votes. Brian Mulligan finished with 817.

In voting for the English Public School Trustee to represent Stormont and the City of Cornwall, Joe Gunn held a narrow lead over Carrie Brittain of Ingleside. Gunn picked up 1,200 votes to Brittain's 1139.

In the race for French Separate School Trustee, Georgette Sauve held a sizable advantage over Rheal Delaquis, picking up 164 votes to Delaquis' 54.

Daniel Morin was acclaimed as the French Public Trustee, while Denis Sabourin was acclaimed as the English Separate Trustee.

Whitteker

☐ Continued from page 1

"We have a good council," he said. "We have to put aside our differences and work together for the best interests of South Dundas Township. We have a good administration and amalgamation will be a success."

In Ward One, (Williamsburg Township) Robert "Rowdy" Gillard was the overwhelming choice of voters, garnering 814 ballots, compared to 405 for Bert Geertsma and 286 for Tom Henderson.

In Ward Two, (Matilda Township) Bev Sabourin garnered 562 votes, easily outdistancing rivals Norm Tinkler (402) and Mike Ault (302).

Voters in Ward Three (Morrisburg) selected Cam Martel with an unofficial total of 485 votes. Dirk Testerink came a close second with 390 votes, followed by Doug Martin with 115.

Audrey Rooney won a solid majority of votes in Ward Four (Iroquois). Rooney's unofficial total of 317, placed her well in front of challengers Bill Ewing (160) and Art Roberts (146).

In the race for the two positions on the South Dundas Hydro Commission, Bill Barclay received 2,484 votes while John Allison claimed the second spot with 2,120 votes. Jane Ewing placed third with 1,756.

Cousineau

☐ Continued from page 1

In accepting his victory, mayor-elect Cousineau said voters had blessed him with a duty, and said he was surprised the vote wasn't closer. While the new-look council will not be installed for almost two months, Cousineau said he will get together with those elected to discuss the work of the North Dundas Transition Committee. Four of nine the elected council members already sit on the NDTC.

"There will be some new blood in there, and that's good," Cousineau said. "The main thing now is to get staff in place before January 1. We're going to lean on them heavily for the first little while."

Cousineau congratulated his opponents on what he called a clean campaign. "They put their strong positions forward, as did I," he said, adding he felt the race for mayor had come down to personalities rather than issues. The general public is for the most part still unaware of the impact of amalgamation, he said.

In accepting defeat, Jim Cook he was disappointed but not surprised by the polling results. "I think council's and my own stand on amalgamation probably hurt us. But the electorate has spoken, and that's the important thing here," he said, adding his best wishes to the council-elect for North Dundas. "They're going to need all the help they can get."

Cook said he had accomplished what he had wanted during his 14 years on Chesterville council, that there were good times and bad times. He also added congratulations to Chesterville Ward councillors-elect Cole and Parker.

It was a strong showing in his home Winchester Township ward that propelled Cousineau to victory in the race for mayor. He took 580 of 1,096 votes, while Gray took 387. Cook earned just 104 ballots in the township, while Rankin took 25. Cook topped Cousineau by just eight ballots in the Chesterville ward, taking 228 of 595 mayoralty votes. Gray had the support of 145 voters in the village, and Rankin took a pair.

Gray was tops in his home Winchester Ward, earning 456 of 1,056 votes, 14 more than Cousineau. Cook earned 130 Winchester votes and Rankin 25. Gray also led the Mountain Ward, edging Cousineau 337-272, while Cook earned 77 votes and Rankin five.

The Township of North Dundas will come into being on January 1, and the new council will take the reins from the existing four. A deputy reeve will be chosen from amongst the eight councillors. A 12-member Counties council will consist of the mayors and deputies of the six amalgamated townships in SD&G.

While the main election boiler room was in Winchester, Chesterville Ward candidates gathered at the Chesterville Community Hall for the posting of local results. It was clear from the time the results from the first of three polling stations were posted that Cole and Parker were headed for victory. When final results were posted, Parker said she was pleased and overwhelmed, saying she and Cole will make a good team.

"I'll do the best I can for the village, as I have made my pledge to represent Chesterville with fairness and honesty." She thanked voters for their support.

Casselman congratulated Cole and Parker. "I think it was a good election. The people spoke for who they wanted and I'll have to look for a new occupation," she said jokingly, adding her presence will still be felt in the village through her involvement in a number of volunteer organizations.

Meredith also offered congratulations to Cole and Parker, and said his first election bid was a learning experience. "I think we've got two good representatives for council, but we have to talk to them from time to time and tell them what we want." Van Kessel was also congratulatory in defeat, adding for him, "life goes on, just the same as it did before."

Runnalls, entering municipal politics after years of involvement with the politics of agriculture, said he was plesased with the result, thanking voters for their support. He said he campaigned hard in Winchester Township, and learned a great deal about the township and its residents' concerns in the process. "Just getting out there was really valuable to me."

The Faucet
Presents





6A Water Street, Chesterville

Grand Prize
A Ring (or Jewellery) valued at $350.

DUNDAS HUMAN RESOURCE CENTRE

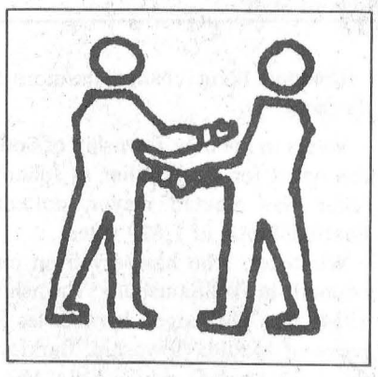

17A Industrial Drive, P.O. Box 548
Chesterville, Ontario K0C 1H0
Tel: 613-448-1875
Fax: 613-448-1671
E-mail dhrc@igs.net

HOURS:
8:30am to 12, 12:30 to 4pm
Monday to Friday

- Computerized Job Bank
- Resume Writing and Job Search Assistance
- Internet Access for Job Search
- Access to Employment Counselling
- Job Order Service for Local Employers
- Targeted Wage Subsidy Program Information
- Employment Insurance / Social Insurance Number Applications

Judith Lacey and Elaine Forward
Client Services Representatives

The Babies of '97

The Chesterville Record
will be featuring
babies born in 1997
(as well as those born in December, 1996)
in our
New Year's Edition
to be published
Tues., Dec. 30.

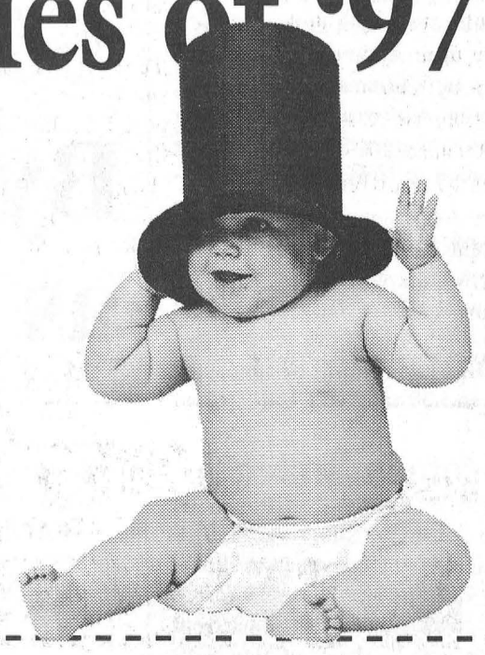

Sample Ad

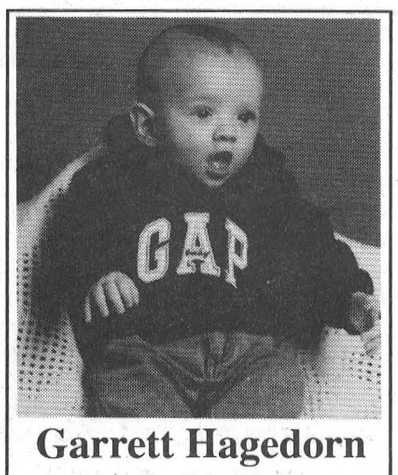

Garrett Hagedorn
May 14, 1997
Son of Leah & Martin Hagedorn

Bring in or send this form along with $12 (plus GST - $12.84 total) to the
Chesterville Record
7 King St.
P.O. Box 368
Chesterville, Ont. K0C 1H0

Your baby's name_____
Date of birth _____
Your message _____

Please don't forget to include your baby's picture, either in colour or black and white. A wallet sized photo is preferred.

Deadline is 5 p.m. Mon., Dec. 22



Local schoolteachers Marilyn Carr, Kim Henbest and Mike Moore met with the *Record* to discuss their difficult decision to leave the classroom in protest of Bill 160.

Teachers talk about their protest

Greg Hewitt
Record Editor

CHESTERVILLE – It was the most difficult decision they had ever made in their lives. But the political protest that kept students out of the classroom for 10 days was necessary to draw public attention to Bill 160, three local teachers told the *Record* Friday.

Chesterville Public School teachers Marilyn Carr and Kim Henbest and NDDHS teacher Mike Moore approached the *Record* last week to explain their decisions, and to raise awareness of a piece of legislation they say will have serious and negative impacts on the classroom.

"I would never respond to anything suggested hastily, when it affects so many people so seriously," said Carr, who teaches kindergarten at CPS. "There was a lot of thought and a lot of turmoil. It was not an easy decision for me to leave my students."

"It was not because someone from the union called us and said you go out or else. It was because I decided the bill was destructive enough to the whole education system," said Henbest, a Grade 1 teacher at CPS. "And it was the most difficult decision I've ever made in my life."

Moore, who teaches chemistry at North Dundas District High School, said his decision to protest was not taken quickly or lightly. "Unfortunately, it came down to the point where we felt this was the best way to address the point that Bill 160 will seriously undermine the quality there is in the system, despite what the province says," he said, adding the province seems to be on the bandwagon of change without being specific.

Claims made by the province that test results of Ontario students don't measure up in comparison to other North American and international jurisdictions are misleading, Moore says. Because different education systems have different goals and priorities, accurate conclusions that are scientifically valid cannot be drawn from simple data.

Henbest says for example, she once taught English to Korean teachers in Alberta, and learned it's children from families at the higher end of the socio-economic scale that can afford to go to Korean schools. In Ontario, the system is geared toward the delivery of education to all levels. Henbest also taught in France, where she says the school decides whether a child is suited for manual labor or will follow an academic path.

Carr adds that 86 per cent of Ontario graduates go on to post-secondary education, the highest percentage in Canada. "The government has outright lied about test results," she says. "There is always room for growth, but we are not in the position that was depicted by the government." She also notes it is the province, and not schoolteachers, that sets curriculum.

"We are the means by which that's carried out."

One of the contentious issues in Bill 160 deals with class sizes. Moore says he can't understand how the province can reduce class sizes while reducing the number of teachers in the province by thousands. "How are you going to operate the same programs?" he asks. Carr points to amendments in the bill that allow the Minister of Education to permit a school board to exceed minimum class sizes.

The three say while their action inconvenienced parents, it was done wholly as a means of preserving the quality of the education system. As a testament to their dedication, they noted even on the picket lines, teachers often shared ideas on teaching techniques and materials. Carr says she never goes to a bookstore without buying something for the classroom - out of her own pocket. Moore says even in his free time, he remains focused on his role as a teacher.

To parents inconvenienced by the strike, Carr says "I think it was a short-term inconvenience that we hoped would make a difference, that the bill would be ratified and changed. The public, I hope, if they made themselves aware, would understand that it was a short-term inconvenience for a long-term effect."

Carr notes she has children of her own in the Ontario education system. "I don't want the decline of public education in Ontario. I apologize to parents if it was an inconvenience, but the issue was so strong, sometimes you have to just take a stand and do something."

Henbest says she has already had doubts about what her students' parents think of her actions, but says it was important to her that teachers tell people exactly what the impact of the changes will be. By going back to school on Monday, elementary teachers are "throwing the ball into another court" - the court of public persuasion.

"I've thrown my wages and my reputation on the line, so now we need parents' help on this."

Moore says picketing teachers have been shown support on the picket lines, with donuts and coffee and other morale-boosters, "because they see the validity of our protest."

The three teachers agree there will be questions from students when they return to the classroom, as there were questions in the days leading up to the walkout. They will answer students' questions, but the classroom will not become their soapbox. Carr credits secondary teachers, noting her son came home from NDDHS without any specific viewpoint on the action. "I'm not aware of anyone who went out of their way to force his or her opinion on students at school."

With the protest over, the three teachers say now it is important that the public finds out more about Bill 160, find out why local MPP Noble Villeneuve will not speak about it, find out why the province is pushing it through. Public information sessions on the bill were held last week at at Seaway District High School in Iroquois and Tuesday night at North Dundas District High School.

"The fear is still there that the bill will have devastating effects, despite what the government says," notes Henbest. Carr says parents are welcome to approach her to discuss her actions and objections to Bill 160, and share their ideas.

Impact of downloading explained

Rich Thorpe
Record Staff

FINCH — Municipal politicians from across SD&G gathered in Finch last Wednesday to hear more about the impact of Bill 26.

Effective January 1, 1998, municipalities across Ontario will take on a whole host of new responsibilities ranging from police services to the maintenance of highways in exchange for the province taking responsibility for all or half of education funding, which is presently levied on property tax bills.

SD&G and East Grenville MPP Noble Villeneuve and Vincent Fabilli, Regional Manager of the Kingston office of the Ontario Ministry of Municipal Affairs and Housing were on hand for the meeting.

"Basically it was an update on the figures that were sent to the municipalities on October 6," Fabilli told *The Record*.

"The municipalities should have a clearer picture of the new responsibilities they will be undertaking," he said. "We explained the decisions they will have to make."

The shift in funding responsibilities are to take effect on January 1.

The government has established several programs that municipalities can access in the event of a shortfall of funds resulting from the transfer of responsibilities.

The Community Reinvestment Fund has more than $500 million in it. The government's transition assistance fund has $70 million in the kitty. The Municipal Capital Operating Restructuring Fund has $225 million set aside.

"The criteria for the MCORF has yet to be established," Fabilli said. "We can't give an answer as to when the announcement for SD&G will be made. All we know is that the announcement will be made as quickly as possible."

Many in attendance at the meeting were hoping to hear more concrete information on the impact of restructuring.

"There really wasn't anything new to report," said Matilda Township clerk-treasurer Bill Horner. "(Fabilli) really didn't have any new answers to pass on to us. He's just the messenger. We're still waiting on Toronto. It's nearly impossible to try and start working on budgets."

Everyone's Invited
to an
Open House
At the
MORRISBURG MEETING CENTRE
Friday, November 28, 1997
6:00 to 8:00 p.m.
Refreshments
Come take a tour of our beautiful waterfront meeting facility and meet our new full service caterer, Porto Bello Catering... We are the perfect location for Wedding Receptions, Banquets, Meetings, Seminars, Conferences, Training Programs & Sport Activities.
Located just east of Morrisburg on Hwy #2.
In the Operating Engineers Training Institute
(613) 543-2911

Panasonic®
30th Anniversary Celebration
Picture Perfect Savings



Panasonic®
Rebate Program
On Select Models
Save up to $150.00 off
Valid on retail purchase between October 1, 1997 and December 31, 1997.
See dealer for details!
Bonus: Present this ad and Benoit Furniture will match the Rebate that applies to your purchase. See dealer for details.
Your Sales Specialist in Electronics

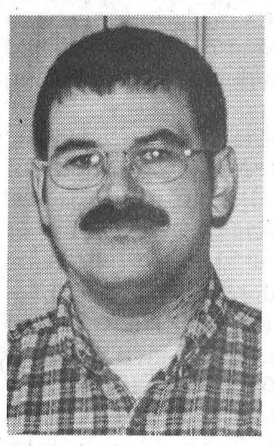

Denis Benoit
Electronics Engineering Technician Graduate
BENOIT FURNITURE LTD.
12 Charles Street - Crysler - 613-987-2012
STORE HOURS: Monday to Wednesday 8:30am-5:30pm;
Thursday & Friday 8:30am-9:00pm; Saturday 8:30am-4:00pm

448-1818
Barry's Meats
WHERE MEAT IS OUR BUSINESS
3 King St.
Chesterville, Ont..
Have Your Venison Salami, Fresh Sausages or Pepperoni Made Here.
T-BONE STEAK ..... $4.29 lb.
Top SIRLOIN STEAK ..... $4.09 lb.
Beef SHORT RIBS ..... $1.69 lb.
Top ROUND STEAK ..... $2.99 lb.
Medium GROUND BEEF ..... $1.49 lb.
Center Cut PORK CHOPS ..... $3.49 lb.
Back Attached CHICKEN LEGS ..... 79¢ lb.
HOURS:
Mon. - Wed. 9am - 6pm
Thursday 8am - 7pm
Friday 8am - 8pm
Saturday 8am - 5pm
Sunday 10am - 2pm
DELI
Cooked
ROAST BEEF OR ROAST PORK ..... $8.99kg.
ALL BEEF SALAMI ..... $6.99kg.

EDITORIAL & OPINION

CCNA VERIFIED CIRCULATION PAID

The Chesterville Record
FOUNDED IN 1894

Robin Morris, Publisher
Greg Hewitt, Editor
Donna Rushford, Advertising Manager
Brenda Oosterman, Sales Representative

Advertising Rates on Request
P.O. Box 368, Chesterville, Ont. K0C 1H0
chesterville_record@ocna.org
Telephone: (613)448-2321 - Fax 448-3260

Published by Etcetera Publications (Chesterville) Inc.
Publications Mail Registration No. 0242

All layouts and composition of advertisements produced by employees of the publishers of the Chesterville Record are protected by copyright vested in the publishers of the Chesterville Record.

Editorial

Lack of interest?

It's a common sentiment around council tables across eastern Ontario: the public at large doesn't show any interest in municipal politics until a decision has been made that affects them; when it's too late.

Local voter turnout in Monday's municipal election was 50 per cent or lower. While that's higher than in past municipal elections, it's still nothing to crow about.

Many candidates and officials were shaking their heads at why only half or fewer of eligible voters spared a few minutes out of their day to exercise their right.

Municipal elections have come and gone, but this one was special, it was historic. Anyone who has read this paper in the last two years knows the stakes have been raised, that because of amalgamation, our municipalities will now have populations of around 10,000, that provincial downloading could have a serious impact on local tax bills, that the face of municipal politics in eastern Ontario is going to change forever.

There really was only one main issue in this election, but it was a big one. And the people elected to new amalgamated municipal councils in eastern Ontario have a major challenge in front of them.

North Dundas reeve-elect Claude Cousineau went as far as to say he found most people were still not fully aware what amalgamation is all about, what it has done to their local councils, and what provincial downloading may do to their tax bills.

It's always puzzling that municipal elections seem to draw the least interest among the three levels of government when it comes to election day. Municipal councils are the most tangible to us, and decide things that most closely affect us.

Voter turnout in eastern Ontario is always between 65 and 70 per cent in provincial and federal elections - far more respectable.

But that's democracy. You can lead a horse to water, but you can't make him drink. You can give people the right to vote, but they don't have to exercise it.

Nonetheless, ballots were cast and counted, and winners chosen. The decisions have been made, and a crucial piece of the amalgamation puzzle has been put in place.

It's scary to think, though, that there may be people out there who still don't realize what's going to happen on January 1 when the borders drop away.

Off The Record

Headlines from brain cramps

By Robin Morris
Newspaper Editor

This week we turn our gaze onto the newspaper industry, and especially the craft of writing headlines for news stories. It takes years of practice to be able to write an effective "head", which sums up the message of a story in a few short, punchy words designed to entice the reader to dive in.

Except for the supermarket tabloids, headlines are not written to be deliberately misleading but sometimes the demands of the craft, entailing the use of a sort of verbal shorthand, and the richness of English with its many synonyms, create double entendres that aren't apparent to the writer until the newspaper hits the street.

The following are examples of the less clear examples of the craft, culled from the internet:

If Strike Isn't Settled Quickly, It May Last a While
And if we had some ham we could have ham and eggs if had some eggs.

Cold Wave Linked to Temperatures
As was the recent heat wave.

Red Tape Holds up New Bridge
Must be a Liberal Red Book project.

Deer Kill 17,000
Chalk one up for Bambi.

Typhoon Rips Through Cemetery; Hundreds Dead
Isn't this carrying coals to Newcastle?

Man Struck by Lightning Faces Battery Charge
Talk about rubbing assault into a wound.

New Study of Obesity Looks for Larger Test Group
Did the original number thin out?

Astronaut Takes Blame for Gas in Spacecraft
Was this Mr. Beans in orbit?

Kids Make Nutritious Snacks
And they're not half bad to have for dinner.

Chef Throws his Heart into Helping Feed Needy
He couldn't stomach the alternative.

Arson Suspect is Held in Massachusetts Fire
We'll roast him until he confesses.

British Union Finds Dwarfs in Short Supply
Is this a case of a severe shortage of midgets per capita?

Lansing Residents Can Drop Off Trees
But only when they're ripe.

Local High School Dropouts Cut in Half
But what will they do with the other half of the student body?

New Vaccine May Contain Rabies
Will this be included on the label?

Steals Clock, Faces Time
For the second time?

Prosecutor Releases Probe into Undersheriff
Did he first remove his legal briefs?

Old School Pillars are Replaced by Alumni
Are these the old school ties that bind?

Hospitals are Sued by 7 Foot Doctors
I'd like to see the footage of thsi trial.

Some Pieces of Rock Hudson Sold at Auction
Believe it or not, someone actually wrote this.

Include Your Children When Baking Cookies
They'll make a tender stew.

Something Went Wrong in Jet Crash, Experts Say
What was their first clue?

Police Begin Campaign to Run Down Jaywalkers
Is this an increase in street violence?

Safety Experts Say School Bus Passengers Should Be Belted
That's a bit extreme; can't we just rough them up a little?

Survivor of Siamese Twins Joins Parents
At the hip?

Farmer Bill Dies in House
Exhausted from being outstanding in his field.

Iraqi Head Seeks Arms
Maybe this should be "Iraqi Head Seeks Brains".

Stud Tires Out
How much mileage did he rack up?

British Left Waffles on Falkland Islands
It's better than pancaking Argentina.

Lung Cancer in Woman Mushrooms
We warned them about the danger of second-hand smoke.

Eye Drops Off Shelf
Was this after it was peeled?

Teacher Strikes Idle Kids
What would have happened if they'd been active?

Reagan Wins on Budget, But More Lies Ahead
It beats being on the Dole.

Squad Helps Dog Bite Victim
Is this the LAPD's latest tactic?

Shot Off Woman's Leg Helps Nicklaus to 66
Was it used as as driver or a putter?

Enraged Cow Injures Farmer with AX
MAD Cow Disease strikes again.

Plane too Close to Ground, Crash Probe Told
Was that before or after?

Miners Refuse to Work After Death
Just let 'em rest in pieces.

Juvenile Court to Try Shooting Defendant
Aiming at some rough justice?

Stolen Paint Found by Tree
Was it pining away?

Two Sisters Reunited after 18 Years in Checkout Counter
I take it this wasn't the express lane.

Killer Sentenced to Die for Second Time in 10 Years
A classic case of overkill.

Drunken Driver Paid $1,000 in '84
Did he blow over .649?

War Dims Hopes for Peace
Written by someone who is truly dim.

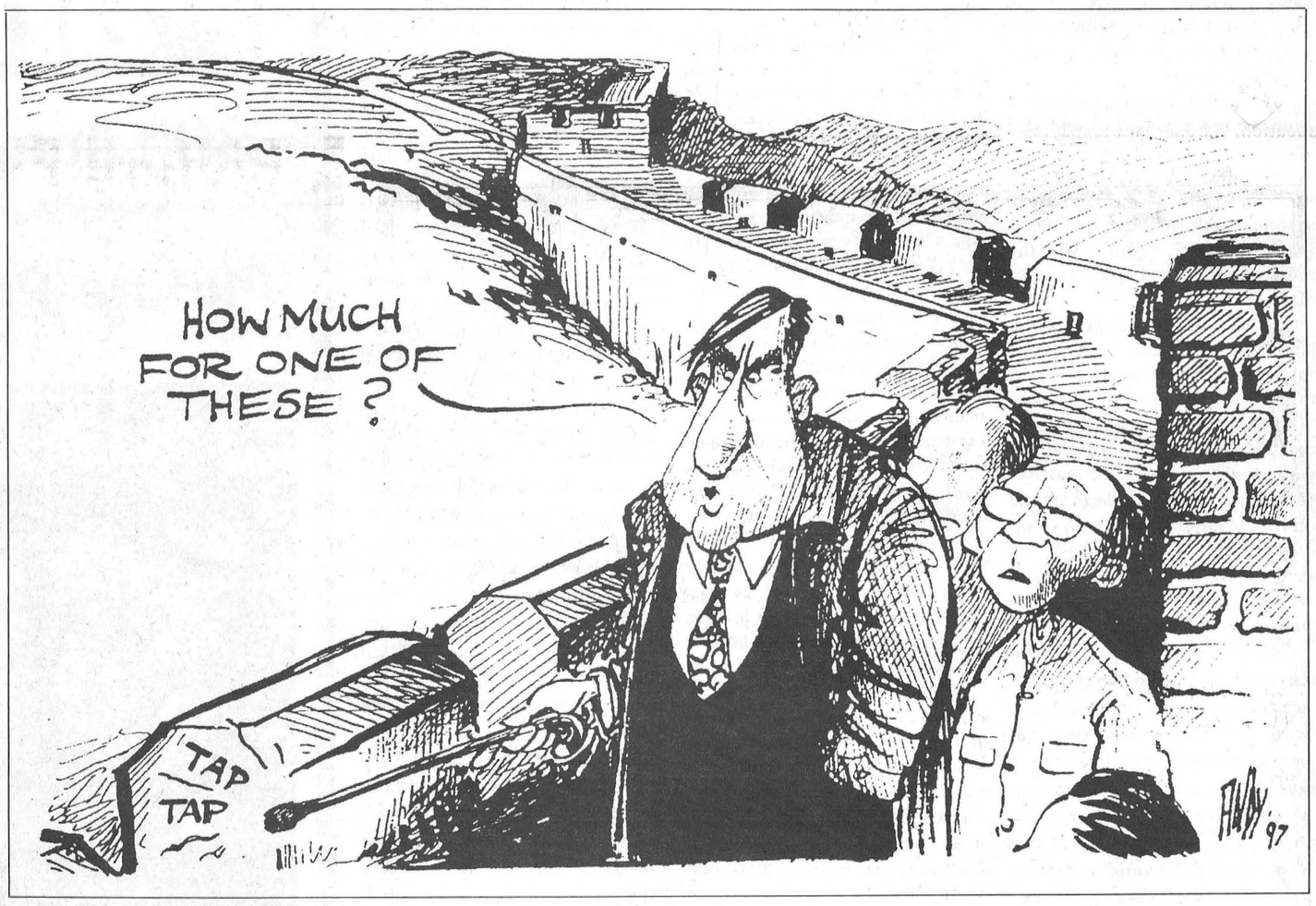

Cross Roads

By Clarence Cross

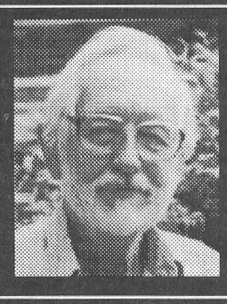

It has been 30 years since the one-room schools that dotted our countryside were closed down. Some of these buildings have survived, having been converted to residences, or used as a community or recreation centre.

I went to School Section No. 10, (S.S. No. 10) just north of Chesterville, also known as the Frood School. A half-acre of land had been bought from Alexander Frood in 1878 for $50, at the southeast corner of his farm. It measured 3 rods, 5 feet by 6 rods. (I'll let someone else convert that to metric.) The trustees, John Alford, John Smith, and Ezra Fetterly, had the school built to the standard pattern of the provincial Department of Education. The building is now a residence, but its exterior appearance has been largely preserved.

I remember a large rectangular room, with three large windows on each side, the sills high off the floor. There were five rows of desks bolted to the floor. These desks had an ingenious design. The writing surface had a large groove to hold pencils and pens, an inkwell sunk into the upper right-hand corner, and a bookshelf underneath. Hinged to the front of the desk was a seat for the pupil seated in front of you. There were desks for about forty pupils. The outside rows ran to almost the back of the room. The inner rows were shortened to provide space for a large stove which sat at the rear of the room. It was chest high, with a flat top and a large front door for adding wood. The stove pipe led up to a long string of horizontal pipe which ran almost the length of the room into the chimney. This provided heat for the room with its very high ceiling. A second ceiling, about three feet lower, was added later to make the room easier to heat.

A small vestibule at the front led into the main room, where there were coat hooks along the rear wall. The water pail with its community dipper sat on a table in one corner.

The teacher's desk sat at the front of the room, and along the wall behind it was a row of slate blackboards. To one side of the desk was an open cupboard with a few books, and on the other side a collapsible stand which held a sheaf of a dozen or so large maps, like modern flip charts. As you can see, the teacher's resources were very scanty.

The school served all pupils from primary to high school entrance. Not many students went on to high school in the early days when my father attended, the nearest being at Morrisburg. The pupils were organized, not into grades, but rather into four "classes" each divided into junior and senior levels. The seating depended upon the teacher, but usually the younger classes were in the centre rows, with the older ones along the outside walls.

After the opening exercises, which included "God Save the King", a prayer, and bible reading, the teacher would assign desk work to the various classes in quick order. This kept everyone busy while she taught the classes one at a time. I find it hard to imagine how she (it was usually a young woman) managed.

There was a lean-to shed at the rear of the building for firewood, which was brought in through an outside door. Another door led directly into the school room. One of the older boys would keep the stove replenished during the day.

At the rear of the school ground, behind the school, was a pair of outside toilets, separated by a wooden six-foot-high fence which continued out to the woodshed. There was a walk on either side of the main building, from the front door to the rear, a concrete one for the girls, and a gravel one for the boys.

A well with an iron hand pump was located near the front of the school. Although most schools had a belfry and a large school bell, I can't remember one on our school. The teacher used a small hand bell to call the pupils into class. The building was high enough to make the game "Anti-I-Over" (how do you spell it?) good fun. We had a team on each side, waiting to catch the sponge-rubber ball which was thrown over the ridge pole. The school yard was large enough for ball games, "Red Light", "Fox and the Goose", and other games. Boys and girls usually had their own separate activities.

The school's caretaker was usually a young neighbor, sometimes an older pupil, who came early in the morning to sweep the floor, start the fire, fill the water pail, where the water might have frozen on cold nights. On those days, the pupils sitting close to the stove were the lucky ones. The walls and floor had no insulation.

These one-room schools used to be spaced so that there would be one within walking distance of nearly all pupils. Many were built in the 1870s and all of them were closed in the 1960s. The one on Maple Ridge, S.S. No. 6, now used as the cemetery office, is the third school in that area, which was one of the earliest settlements. It was built in 1889, but it proved to be so cold that brick veneer was later added to the outside.

Another time I'll talk about the pupils and teachers of the Frood School.

LETTERS TO THE EDITOR

Teachers need support of parents

To the editor:

I would like to commend and thank all the volunteers who worked at the Community Centre in Winchester while schools were closed these last two weeks.

The organizers of the temporary child care services did a tremendous amount of work organizing and volunteering.

The support of the community was truly impressive and it is so heartwarming to see how people can pull together in times of need. There were so many wonderful ways people helped out.

I was leery the first week as to who was doing the support and the ratio of supervisors to children. With the coverage from the papers I felt more comfortable and appreciated the services the second week.

I am a mother of an only child. It makes for a long day with a sitter and no other children to play with so this gave her an opportunity to have activity and interaction with others. She thoroughly enjoyed going there.

Thursday morning I was able to volunteer my services. This is when I saw first-hand what the volunteers had been dealing with the whole time.

Children are good on the whole but all it takes are a few disturbers to make it less enjoyable for others. Activities are so important as when boredom sets in so does mischief.

This experience made me even more aware what teachers have to deal with on a continual basis. We, as parents, need to help them with guiding our children the best we know how, and not expect everyone else to do it for us.

Thank you to the community for all your support.

Tricia Hyndman
Winchester

Bill 160 is blatant power grab

Editor's note: The following is a copy of a letter sent to Dave Johnson, Ontario's Minister of Education.

Dear Mr. Johnson;

I am very concerned about the wording in Bill 160. I fear for the implications of that bill because it will take away the rights of parents to be able to seek out changes of undesirable conditions or situations in our schools. In our rural area of Dundas, with the present larger school board office and administration in Cornwall, we already experience, we, parents, are not being heard. SD&G school directors of education don't listen to the parents concerns. Cornwall schools get more consideration than our rural schools. Your government is proposing even bigger school boards. The government's plan, as I understand, will add Prescott-Russell, Lanark and Leeds-Grenville to our area. This will put our Dundas schools in a board, where our rural Dundas County, will be the minority. The parents of Dundas will not have a hope of being listened to.

Bill 160 will give too much power to the Ministry of Education and Premier Harris. This is an infringement of the rights of parents to have any say in their children's education. Parents and taxpayers should have the right to know that their school taxes will stay in their area to educate the local children. I understand that the government will give themselves the power to take money from one school tax area and give it to another. I fear that the premier and cabinet are planning to take too much power and violate the rest of Ontario residents' freedom. Our local school board should have the say in setting our school taxes, budgets, buildings and hiring staff. I fail to understand how the children in this province will benefit from you putting people in the classroom, who are not education and trained teachers. Are you taking us back to post-World War II when there was a shortage of teachers and people with some summer school were teaching in the schools? If our province is in that terrible a state, that the politicians are willing to jeopardize our future generations, if they feel money is more important than the needs of our children, perhaps they need to consider cutting their own salaries and pensions.

Verla M. Graham
Winchester

Poppy tray thief needs history lesson

To the editor:

My faith in humanity was shattered on November 6, 1997 by unknown persons who stole the poppy tray and money from the Heritage Cafe.

I only hope that on November 11, you think for a brief moment about the thousands of men and women who fought and died so you could wander the Chesterville streets with all your rights and freedoms guaranteed by a free society, because they sacrificed so much for you – a dictatorship has no rights or freedoms.

If you feel that what you did was done hastily and was poorly thought out, simply return the tray and contents to the rear step of the Heritage Cafe and your secret is safe.

Howard Smith
The Heritage Cafe
Chesterville

Help the *Record* celebrate Christmas

CHESTERVILLE – The Christmas season is fast approaching, and the Chesterville Record is inviting you to help make our annual Christmas Greetings supplement festive and fun with a special local connection.

We're asking readers of all ages to contribute Christmas poems, stories, recipes and drawings for the special supplement, which will be published inside our December 17 issue.

Adult readers may wish to share stories of their favorite Christmas, what Christmas means to them or even short stories about amusing or unbelievable Christmas happenings. Or perhaps readers would like to share an original Yuletide poem, or recipe for egg nog, Christmas goodies and other treats.

We'd especially like to showcase the Christmas artwork, poems and short stories of local children. Drawings should be made with a thick, black marker and drawn on a piece of paper four inches wide and five inches deep.

And of course, letters to Santa are welcome, too. The artist or writer's name, age and town should appear in the lower right-hand corner of all items submitted.

Submissions should be made by December 1, and will be much appreciated. Items can be dropped off at the Record office, 7 King Street in Chesterville, weekdays during normal office hours.

Written submissions like stories, poems and recipes can be faxed to us at (613) 448-3260 or e-mailed to us at chesterville_record@ocna.org.

Thanks for helping us celebrate the holiday season.

"Spruce Bough Studio & Gallery"

Artist - Shawna L. Dunbar invites you to the

Grand Opening

of "Spruce Bough Studio & Gallery"

Friday, November 21st - 1:00pm to 9:00pm

Saturday, November 22nd - 10:00am - 5:00pm

Ribbon Cutting Ceremony

Saturday, November 22nd, 1:30pm

Come and browse through the studio at the many portraits, gift items and crafts on display.
Join Shawna as she celebrates the beginning of her artistic career.
Coffee, mulled cider and homemade treats will be served.

Location: 13946 Limerick Road - Chesterville
Call 448-3150 for further information

Come tip your hat at our
Down-Home Prices During
Chesterville Merchants
Country
Christmas
Moonlight Madness
Friday,
November 28th

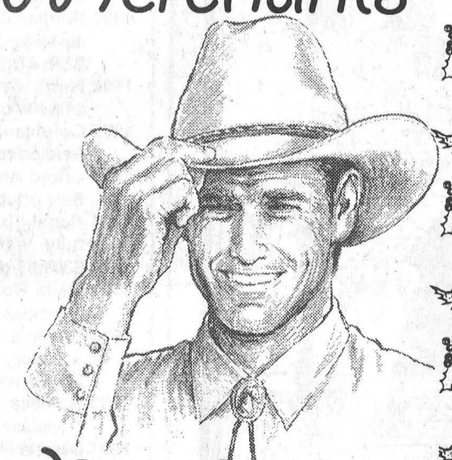

Participating Merchants will be open until
11pm for your shopping convenience.
Country Prices - Friendly Service

RCA

Picture Perfect Savings



Get the BIG Picture
Mail-in Rebate



❑ $100 Get a $100 mail-in rebate with the purchase of any of the following RCA Projection TVs:
P50830BL / P52830BL / P56820BL / P56830BL / P61830BL

❑ $75 Get a $75 mail-in rebate with the purchase of any of the following RCA Projection TVs:
P46812BL / P46813BL / P52812BL / P56812BL

RCA Offer valid on retail purchases made between October 18 and November 23, 1997

Bonus: Present this ad and Benoit Furniture will match the Rebate that applies to your purchase. See dealer for details.

Your Sales Specialist in Electronics

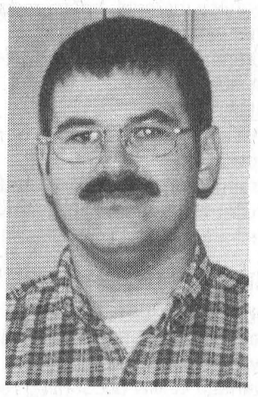

Denis Benoit
Electronics Engineering Technician Graduate

BENOIT FURNITURE LTD.
12 Charles Street - Crysler - 613-987-2012

STORE HOURS: Monday to Wednesday 8:30am-5:30pm;
Thursday & Friday 8:30am-9:00pm; Saturday 8:30am-4:00pm

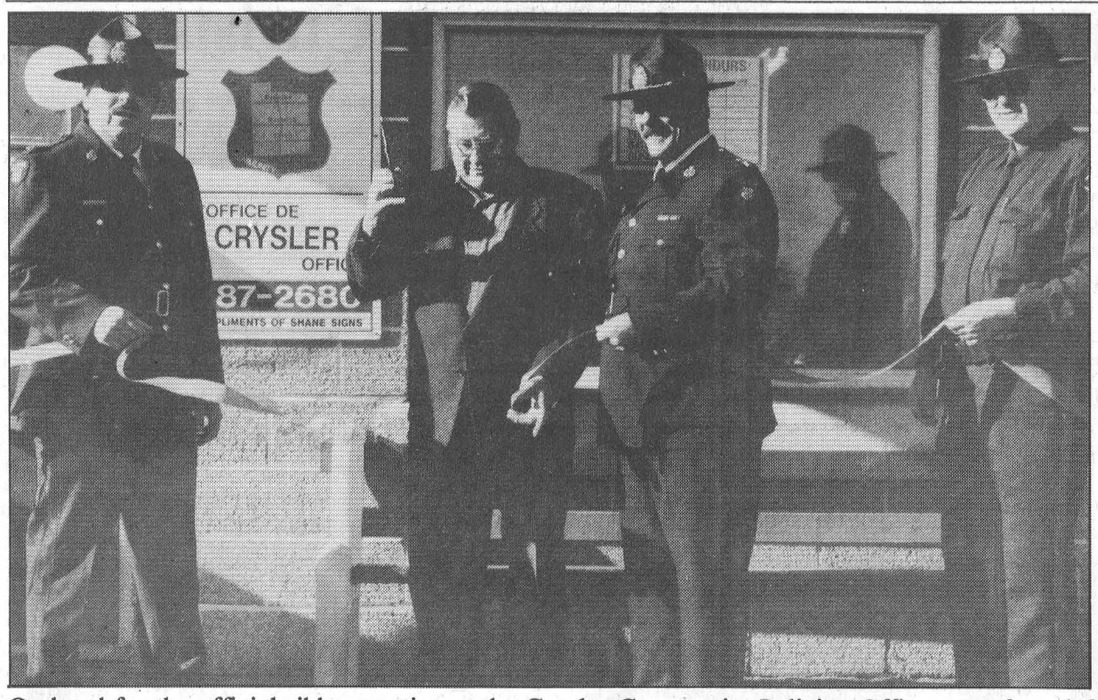

On hand for the official ribbon cutting at the Crysler Community Policing Office were from left to right, Inspectort Mike Hopkins, detachment commander of the Upper Canada Detachment of the OPP, Finch Township Reeve Floyd Dingwall, Superintendent Carson Fougere, Regional Director of Operations for the Eastern Region of the OPP, and Sr. Const. Gordon MacKillop, liaison officer for the Upper Canada detachment.

OPP applaud community effort

Rich Thorpe
Record Staff

CRYSLER — Concerned citizens are the cornerstone of any effective community policing program.

That certainly is the case in Crysler where a volunteer group in co-operation with the Upper Canada detachment of the Ontario Provincial Police have established a community policing office.

Although the office has been in operation for almost a year, the local committee held a special ribbon cutting ceremony on Saturday, Nov. 8.

"We need to look after everyone and not just worry about our own home and our own domain," said Crysler Community Policing Office Secretary Lillian Champagne. "We need volunteers. You are not asked to do anything dangerous. We work with the police."

Sr. Const. Gordon MacKillop of the Upper Canada Detachment is the liaison officer for the CCPO. And he said the office is a valuable tool for the OPP.

"We want to get the advice of the community," he said. "It allows the officers to become more closely involved with the community. The volunteers let us know what the concerns of the community are. They conduct patrols in Crysler. They have proven to be a very useful tool."

The committee is currently working on raising money for a computer for the office which would allow officers to link-up with the OPP data base.

"Hopefully we'll have one here in the not too distant future," MacKillop said.

The Upper Canada detachment has a community policing office in Finch which has been in existence since May of 1995.

Inspector Mike Hopkins, commander of the Upper Canada Detachment, said the Crysler office is helpful for residents.

"If they need to talk to an officer they don't have to drive all the way to Long Sault anymore," he said.

In SD&G, in addition to the offices in Finch village and Crysler, there are community policing sites in Moose Creek, St. Andrew's and Ingleside.

Superintendent Carson Fougere, Regional Director for the Eastern Region of the OPP, said community offices "forge a very direct link to the community."

OPP have been striving to establish community offices in areas they serve since 1989.

"With the cutbacks we've experienced the community policing offices are going to play a more important role in the future," he said.

Finch Township Reeve Floyd Dingwall commended the volunteers in Crysler.

"I'd like to thank the volunteers for their valuable work," he said. "They are helping to improve the quality of life in Crysler."

The Crysler Community Policing Office is at 18 Charles Street, next to Patenaude Motor Sales. The phone number is 987-2680.

Legion News Branch 434

The Chesterville Legion wish to thank all those who took part in the Remembrance Day ceremony on Sunday, November 9 in Chesterville and November 11 at N.D.D.H.S. and Morewood Public School.

The next general meeting will be held on November 17 and during this meeting there will be several new members installed into the legion. There will be no executive meeting before this general meeting.

Congratulations go out to the dart team which won the Zone Dart Tournament in Kars and also won the right to hold the dart tournament at the Chesterville Legion next year.

For those who have not received their 1998 membership card, you can contact Gord Machardie at 448-1050 or Randy LeClair at 448-2970.

The Ladies Auxiliary Bingo will be held on Saturday, November 15. The jackpot is $500 in 50 numbers with a $150 consolation prize.

The Legion Members Potluck Supper will be held on Saturday, December 20 starting 6 to 8 p.m. with dancing 9 to 1 a.m.

Dances are still being held on the first and third Saturday and sometimes on the fifth Saturday. On the second Saturday Tri-County plays at the legion. Everyone is welcome to come to the dances.

STAR

Strategic Asset Allocation

STAR: MORE PEACE OF MIND FOR YOUR INVESTMENTS.

Thinking of a GIC as an RRSP investment?

We believe you should think again. Given the historic performance difference between guaranteed investments and well-managed mutual funds, STAR from Mackenzie could be a more suitable choice.

With STAR, you have a fully diversified portfolio of mutual funds chosen to meet your needs – along with a plan to build returns... and reduce both risk and sleepless nights.

For more information on STAR and more peace of mind for your investment, call us today at the number below.

PFSL Investments Canada Ltd.
Charles MacKenzie (613) 448-9162
Mackenzie
Building Financial Independence

Invest wisely: Important information about the STAR asset allocation program is contained in the simplified prospectuses of the Mackenzie Funds. Obtain a copy from an investment advisor and read it carefully before investing. Unit values and investment returns of each fund within your STAR portfolio are not guaranteed and will fluctuate, as will the overall market value of your STAR portfolio, reflecting changes in the value of the underlying funds. This advertisement is co-sponsored by Mackenzie Financial.

TRICIA HYNDMAN
Certified Reflexologist
Relieves - Tension, Stress, Sore Muscles, Tired Legs & Aching Feet
586 Holmes Street
Winchester, Ontario K0C 2K0
For Appointment
774-1323

BRISTER Group

BRISTER GROUP would like to advise you that in the event of a Postal Interruption please call our individual offices for instructions with regard to delivery of renewals and/or pertinent documents. Payment of accounts will be accepted at the location nearest you. Your cooperation will be appreciated during this disrupted time.

Brister Insurance Brokers Ltd. - Winchester 1-613-774-2832
Bush Insurance Brokers Ltd. - Avonmore 1-613-346-2152
- Maxville 1-613-527-2985
Ron Armstrong Insurance Broker Ltd. - Crysler 1-613-987-2117

OETIO

OPERATING ENGINEERS TRAINING INSTITUTE OF ONTARIO

We are currently seeking candidates for the following two positions:

Secretary - Administrator of Training

RESPONSIBILITIES:
- Provide confidential secretarial services in the production of business material, briefs, reports, schedules, proposals and other working documents.
- Communicate efficiently & effectively with parties on behalf of the Administrator

QUALIFICATIONS:
- Post secondary education or minimum 5 years work related experience
- Strong interpersonal and leadership skills
- Problem solver and ability to work under deadline situations
- Well organized

Function/Banquet Co-ordinator

RESPONSIBILITIES:
- Respond to customer calls. Liaise with local businesses & partnerships
- Maintain facility accounting records
- Prepare contracts/quotations for facility reservations (rooms / halls / auditorium / classrooms)
- Co-ordinate with Maintenance, Housekeeping & Catering
- Maintain client database and statistics

QUALIFICATIONS:
- Minimum 3 - 5 year experience in sales, marketing & administration preferably in hotel/tourism sector
- Excellent interpersonal skills
- Problem solver & ability to work within tight deadlines
- Bilingual in French & English is a definite asset
- Valid driver's license and own transportation

We offer a competitive salary and an opportunity to work in a team orientated environment. Please submit your resume in confidence by November 21, 1997, to the Office Supervisor, OETIO, P.O. Box 636, Morrisburg ON K0C 1X0 Fax: (613) 543-4249.

CRYSLER RESIDENCE

AROUND THE CLOCK CARE AND SUPERVISION



Established since 1980

- Free Transportation
- Supervised Medication
- Home Cooked Meals & Snacks
- Church Services
- Free Parking
- Social Activities
- Doctor Visitations
- Housekeeping & Laundry

We are the friendly Residential Care Home where caring and well-being are our priorities.

WHY SETTLE FOR LESS THAN 24 HOUR CARE?

Call now for your Free Consultation or Come Visit Us

5 Concession Road East, P.O. Box 89
Crysler, Ontario K0A 1R0
(613) 987-5562

CHEV-OLDS
UPPER CANADA MOTOR SALES
MORRISBURG

Buy or Lease Specials

1997 Lesabre Custom, white, power seat, fully equipped 29,000 km - **Sale priced $24,500 or lease @ $350.09/month****
1997 Cutlass SL, 4-door, 21,000 km, blue, fully equipped, alum. wheels - **Sale priced $19,900 or lease @ $345.52/month***
1997 Chev Lumina Sedan LS, 19,000 km, white, fully equipped, power seat - **Sale priced $19,900 or lease @ $322.33/month***
1997 Chev Monte Carlo, low km, maroon, fully equipped, alum. wheels - **Sale priced $18,200 or lease @ $288.19/month***
1997 Cavalier 2-door Coupe Sport, purple, auto cassette, 15" wheels, 17,000 km - **Sale priced $14,200 or lease @ $237.48/month***
1997 Cavalier 4-door Sedan, 3 to choose from, auto., air, cassette, 15" wheels, tilt & cruise, aqua, green or light beige - **Starting at $14,800 or lease @ $239.47/month***
1997 Ford Escort Wagon, 30,000 km, grey, auto., cassette, air, keyless entry - **Sale priced $13,995 or lease @ $230.66/month***
1996 Chev Lumina 4-door Sedan, 36,000 km, green, fully equipped - **Sale priced $16,795 or lease @ $267.46/month***
1996 Olds Cutlass Supreme 4-door Sedan, 49,000 km, blue, fully equipped, Ext. GMPP warranty up to 1000,000 km - **Sale priced $16,800 or lease @ $242.76/month***
1996 Pontiac Sunfire 2-door Coupe, 30,000 km, white, auto, air, cassette, spoiler, tilt & cruise - **Sale priced $13,800 or lease @ $228.91/month***
1996 Metro 4-door Sedan, green, auto., 25,000 km - **Sale priced $10,400 or lease @ $164.62/month***
1995 Corsica 4-door Sedan, low km, light maroon, air, auto., V6 - **Sale priced $10,795**
1995 Grand Am 4-door Sedan, only 32,000 km, blue, V6, auto., air, - **Sale priced $14,200**
1994 Regal Limited, 4 dr., white, only 9,800 km, 3.8V6, power seat, fully equipped - **Sale priced $17,900 or lease @ $301.63/month***
1994 Delta Royale, 4 dr., green, only 22,300 km, power seat, fully equipped - **Sale priced $17,300**
1994 Achieva 4-door Sedan, 64,000 km, dark green, V6, auto., air, tilt & cruise, power windows & locks, power seat, alum. wheels - **Sale priced $11,700**
1993 Achieva, 4 dr., red, 87,000 km, V6, auto, air, power seat, fully equipped - **$8,795**
1991 Beretta GT, white, V6, auto., air, tilt & cruise, p.w., p.d.l., cassette. alum. wheels - **$7,295**
1991 Corsica LT, 4 dr., maroon, 11,200 km, 4 cyl., auto., air, cassette, 112,000 km - **$5,595**
1997 Chev Pickup W/T, maroon, 9,800 km, 6 cyl., auto., cassette, alum. wheels, bedliner & more - **$19,800**
1997 Blazer 4-door 4x4, 3 to choose - **Starting at $357.00/month, $2,500 down + taxes or Sale Priced $28,700**
1997 Tahoe Sport 4x4, 2-door, brown, fully equipped, power seat - **$35,500**
1996 S Blazer LS 4x4, 4 dr., red & silver, 47,000 km, 4.3 V6, fully equipped, power seat - **$26,900**
1996 Lumina APV, fully equipped, alum. wheels, white, *only 500 km* - **Sale priced $22,200 or lease @ $331.64/month***
1996 Lumina APV, fully equipped, power seat, 44,000 km, maroon - **Sale priced $18,900 or lease @ $273.22/month***
1995 Chev S10 Pickup LS 4x4, white, only 500 km, V6, 5 speed, power windows & locks, tilt & cruise, cassette & more, - **$17,89**
1993 Lumina APV, white, V6, auto, air - **Sale priced $10,800**
1992 Astro CL EXT, white, all-wheel drive, fully equipped, 122,000 km - **$10,995**

** $1,500 down payment or trade-in (OAC) plus taxes - 36 month lease*
*** $2,500 down payment or trade-in (OAC) plus taxes - 36 month lease*

•OPEN SATURDAYS•
Call Our Salesmen Today
Darryl McDonnell • Barry McMillan
Kirk McMillan • Richard Zandbergen
543-2925 • 543-3680
Cornwall Direct 933-8892
HIGHWAYS 2 & 31 MORRISBURG

Chevrolet Geo Oldsmobile



Lest We Forget
Camille Jaquemet, of the Morewood Playgroup lays a wreath at the Cenotaph in Morewood as part of Remembrance Day services on Tuesday. Branch 464 of the Royal Canadian Legion in Chesterville commemorated the occasion with services on Sunday in Chesterville and Tuesday in Morewood.

Byers

Continued from the front

Byers took all seven of the new township's polls, plus the advance vote, winning 356-196 in Abraham's home poll of Moose Creek. His greatest support came in the north end of Finch Township where he won 199-46 in the Berwick poll and 424-108 in the Crysler poll.

Dingwall had a harder task. It was nip and tuck between the Finch Township reeve and 12-year Finch Village councillor Garry Ouderkirk. Dingwall finally piled up his winning margin in the north of Finch Township, taking the Berwick poll 170-53 and the Crysler poll 296-113 over Ouderkirk, who took the Finch Village and Finch rural route polls as well as Monkland. Roxborough deputy-reeve Rene Lalonde ran third in the close race, getting 690 votes. He won two of three Roxborough polls.

In [illegible] Ward Two council race, Ouimet took a three-to-one margin over Fife out of Crysler but it wasn't enough to counter Fife's winning margins in the Finch rural route and Berwick polls. Linda Grant ran third in the four-way race with 139 votes and Fraser Ouderkirk, a member of the present council, was fourth with 130.

Blair, an eight-year member of Roxborough council, had a 256-vote majority over Lajeunesse. He took hefty majorities out of Avonmore and Monkland to offset Lajeunesse's 342-214 margin in Moose Creek. Lajeunesse edged Blair 22-19 in advance voting.

The new council will face some thorny issues, Byers said, not the least of which is how to keep property tax increases to a minimum in the face of uncertainty about the downloading of services now funded by the province.

Byers said the transition committee that has been overseeing the amalgamation of the three municipalities has already chosen the Finch Township office in Berwick as its headquarters and has hired its staff, including Roxborough clerk Mary McQuaig as the new township's administrator and Reg Burd of Finch Township as its roads superintendent. It is now amalgamating the Finch and Avonmore Public Utilities Commissions and has virtually all of its staff in place.

Asked about the heavy domination of the new council by Finch Township, Byers said the new council has been elected to represent all three of the present municipalities.

"It's important not to go in there and stack the deck. We have to consider the whole area and that's what the people are looking for."

Obituaries

B. Glenn Barkley

B. Glenn Barkley, of Beckstead Road, Morrisburg, died November 1, 1997 at Winchester District Memorial Hospital. He was 76.

Mr. Barkley, who was a mechanic at Beavers in Morrisburg, was born October 18, 1921 in Williamsburg Township, son of the late Bernice Elmer Barkley and Carrie Evelyn McPherson.

He was a member of Lakeshore Drive United Church in Morrisburg and was a past president of the Morrisburg Branch of the Royal Canadian Legion.

Mr. Barkley was dear father of Carolyn (Glenn) Pemberton of Williamsburg and was loving grandfather Brian Pemberton, Barrie (Alice) Pemberton and Kathi Duff. He will be greatly missed by his five great-grandchildren.

He is predeceased by his wife, Clarice Madeline (Utman).

A graveside service was held November 6 at Fairview Cemetery in Morrisburg and was officiated by Rev. Donald Smith. The service was attended by many Legion comrades.

Memorial donations to Winchester District Memorial Hospital or the Heart & Stroke Foundation will be gratefully acknowledged.

Ileen Latreille

Ileen Latreille, of Lancaster, died suddenly November 9, 1997 at her residence. She was 73.

Mrs. Latreille, (nee Collette), was beloved wife of the late Louis Latreille. She is survived by foster children Shirley (Robert) Lalonde of Morrisburg and Archie (Madeleine) Willard of Lancaster, grandchildren Frank (Kathy) Lalonde of Morrisburg, Susan Lalonde of Chesterville, Archie Willard of Lancaster and Charlene Willard of Lancaster and great-grandchildren Leigh Bequette and Erik Bequette of Chesterville, Jenna Crump of Morrisburg and Cody Willard of Lancaster.

Mrs. Latreille was daughter of the late Mary Louise Montreuil and William J. Collette.

Relatives and friends may call at the Munro & Morris Funeral Home, 200 Oak Street, Lancaster, Wednesday from 2 to 5 p.m. and 7 to 9 p.m. and Thursday from 9:30 to 10:30 a.m.

Mass of Christian Burial will be held Thursday , November 13 at St-Joseph's Roman Catholic Church in Lancaster at 11 a.m.

Memorial donations to the Diabetes Association would be appreciated by the family.

Now accepting new patients
PODIATRIST FOOT SPECIALIST
Professional Foot Care and Custom Orthotics
These appliances often alleviate foot, leg and back problems
GORDON E. BUNSICK, D.P.M.
Doctor of Podiatric Medicine
51 King St. E., Brockville
345-2335
Serving Eastern Ontario for over 20 years

FOR SALE
Top quality purebred and grade Holstein Heifers freshening for fall milk. Reasonably Priced
WANTED
Holstein Heifers bred (5-8 months) and Holstein Open Heifers (all ages)
Call Jason Maloney
613-937-3338

ATTENTION ALL VETERANS
Any Veteran needing help from Provincial Service Officer who will be in the area the week of December 15,
please contact
J.R. Craik
448-2762 or
Box 1
Morewood
K0A 2R0

Seaway GALLERY OF ART, GIFTS AND CUSTOM FRAMING
This year, say "Happy Holidays" with a gift to treasure for years to come

She's Sitting Pretty
#93683
$69.95

Toronto Maple Leafs
Tanker #97473
$69.95

Winter Watch
84-B10-616.2
$44.95
NO TAX ON REG. PRICED ITEMS
Your authorized Bradford and Ashton-Drake Dealer
EAST END MALL MORRISBURG, ONT.
543-3930

Country Lane DINER
WINTER HOURS:
Open Friday, 11 am-Closing
Saturday & Sunday, 8 am-Closing
Book your Christmas Party with us Call for details
Full Course Meals
Friday Fish & Chips $6.95
Saturday Ribeye Steak $9.95
or Prime Rib $12.95
Sunday Roast Turkey $10.95
All served with soup or salad, french fries, baked or mashed potatoes, plus desserts
Winter Breakfast Special Saturday and Sunday $2.99
CHECK OUT OUR OTHER SPECIALS • PLUS TAKE-OUT
HWY. 2 AT UPPER CANADA ROAD • 543-3023

KEEPING HEALTH IN MIND

"Keeping Health in Mind" is a monthly newspaper column made possible with the help of the Chesterville Record and the clinical staff of Tri-County Mental Health Services, a community program of the Cornwall General Hospital.

"Assertiveness"

Ask yourself these questions:

How do you feel about yourself?

Do you know how to say no?

Can you accept/give a compliment?

Are you confident in your abilities?

Assertive behaviour is the ability to express one's feelings, opinions, needs, preferences in a manner that is respectful of others. It also means that you are able to admit your good and bad traits and handle criticism. It is a skill that one learns, and generally people are not assertive all the time. Sometimes it depends on your mood, the person who you are interacting with and/or the situation. For example, you may feel comfortable asserting yourself with a friend or co-worker but not with your parent or boss or doctor. Individuals who have difficulty with self expression in a number of situations report feeling sad and misunderstood, lack self confidence, and experience anxiety in interpersonal situations. They may also experience headaches and/or stomach problems. The advantage to being able to express yourself is that you will not feel taken advantage of and/or you may get what you want and the negative feelings have been eliminated.

Assertive skills and a positive self esteem are essential to our mental health. It is possible to develop these skills, with patience, and understanding. Take a look at your willingness to change, to take risks, to value yourself and others, to set realistic goals and to want to be liked.

Realize you have rights. You have the right to ask for help, to refuse a request, to have different values, to be listened to, etc. Review your body language. It is recognized that an assertive, self confident person makes eye contact, speaks in a firm, warm voice, stands/sits erect and feels relaxed not agitated.

Some basic ways to develop these skills would be to:
- decide to change,
- analyze the assertive behaviour of others,
- analyze your own behaviours;
- ask feedback from others,
- record your behaviours; to practice use a mirror or tape recorder,
- rehearse assertive behaviours, do role plays,
- do it.

The more you practice, the more comfortable and self confident you will become which will lead to better mental health.

Susan Mikula, S.W.T.
Social Worker Technician

For more information or to receive the French version of this article, or to seek professional advice, please call:

932-9940 or
1-800-465-8061.

Free, confidential services are available in French and English to residents of Dundas, Stormont and Glengarry through their offices in Winchester, Cornwall or Alexandria.

This message is brought to you in part by the following

Tri-County Mental Health Services

Lordy Lordy Look Who's 40
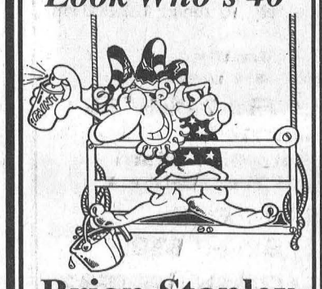
Brian Stanley
From your friends

MEET "BROOKY" & SANTA'S FRIENDS This Saturday
INSTANT PHOTOS WITH SANTA available on Request!
FREE CANDY CANES & BALLOONS for the kiddies!
ENJOY THE SOUNDS OF The 325 Cornwall Kiwanis Royal Canadian Air Cadet Squadron Band

SANTA ARRIVES
THIS SATURDAY AT 2:00 P.M. SHARP!

COME MEET "BROOKY" Our Beaver Mascot!
NEW CHRISTMAS MALL HOURS*: NOW OPEN MONDAY THRU SATURDAY 'TIL 9 P.M.
SUNDAYS Noon to 5:00 p.m.
BROOKDALE MALL Brookdale Avenue at the International Bridge, Cornwall, Ontario
***Some Stores Have Extended Hours**

SHOP THESE WINCHESTER MERCHANTS

First in Eastern Ontario **Country Christmas Parade of Lights** Friday evening Dec. 5, 1997

Country Christmas parade of Lights



494 Main St. E., Winchester
774-3341
Store Hours: Mon.-Wed. 9-5:30; Thurs.-Fri. 9-9; Sat. 9-5

THE COUNTRY ATTIC

OshKosh B'gosh® THE GENUINE ARTICLE

Snowsuits sizes 2-6X
Clothes 6 months to 6X

(Save your receipts for 1/2 price shopping in January)

SOREL KAUFMAN CANADA WARM & DRY

WINTER BOOTS FOR KIDS AT PLAY!

FOR
- *TOBOGGANING*
- *FROLICKING*
- *ALL WINTER ACTIVITIES*



Different styles and colors

JUNIOR SIZES 6-3
YOUTH SIZES 1-4

THE COUNTRY SOLE

THE COUNTRY SOLE

494 Main St. E., Winchester 774-3341
Store Hours: Mon.-Wed. 9-5:30; Thurs.-Fri. 9-9; Sat. 9-5





We have 1,300 square feet stuffed with Christmas gift ideas for you

Watches, Rings, Giftware

Collectables: Authorized Bradford Exchange Dealer, Ashton Drake Dolls, Cherished Teddies, Mary's Moo Moos

The Bradford Group — Your Authorized Bradford Dealer

Order your Family Ring or Daughter's Pride in November and receive 10% off

ANNABLE'S JEWELLERY

513 Main Street, Winchester 774-2102

Canadian Elegance

Fine Area Rugs By Beaulieu of Canada

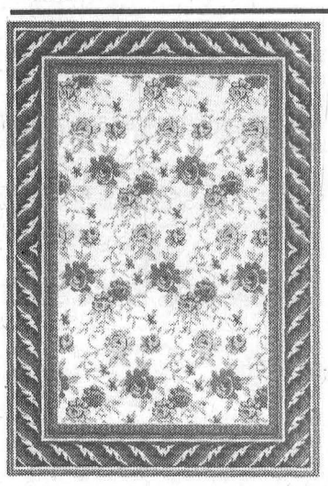

- Soft,fine pile for luxury underfoot
- Twisted yarns for wearability
- Resistant to stains, soiling and fading
- 100% Olefin pile

Area Rugs starting at $149.99 (for 5'3" x 7'9")

Appliance & Furniture 774-3757 — RadioShack. 774-1567 — Home hardware 774-2700

GEGGIE'S

Highway 31 at Highway 43, South of Winchester



Bring your friends home for Christmas *Now available for a limited time only*

FREE
Toys or Coloring Books or Buttons & Pins

AUTOPRO SPARKY & PRISMO

There's a gift for every service customer

Enter our draw until Dec. 24, 1997

With Autopro, everybody is a *WINNER!*

Remember: **Gift Certificates** available for the special person! Give a **Car Cleaning, Oil Change** or **Remote Start** Any price or budget

MORRISBURG AUTOPRO
Hwy. 2 East, Morrisburg
613-543-CARS (2277)

AUTOPRO

WINCHESTER AUTOMOTIVE SERVICES
Hwy. 43, west of Hwy. 31, Winchester
613-774-3189

I'll Be Home for Christmas

Visit Geggie's Hardware for everything on your list, from power tools to giftware. Check out our '97 Gift Catalogue for ideas.

Appliance & Furniture 774-3757 — RadioShack. 774-1567 — Home hardware 774-2700

GEGGIE'S

Highway 31 at Highway 43, South of Winchester



Don't Miss Our **BIG SALE**

ALL INVENTORY 1/2 PRICE

15% OFF ORDERS

Sale ends November 19

(Alfred Sung and New Arrivals are **NOT** 1/2 price, but are offered at **GREAT PRICES!**)

Wedding Gowns	*Up to 75% off*	**$199-$400**
Mother's Dresses	*Reg. up to $325*	**$89-$149**
Bridesmaid & Prom	*Priced to clear!*	**$25-$99**

CASH & CARRY

Hoping to hear from you soon! —Kim Link
RR4, Winchester
774-5543 or 1-800-527-4335
for an appointment

Classique Bridals

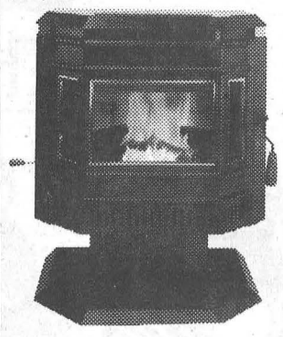

Whitfield®

Ask about our 5-Year Parts and Labor Program

Freestand **Insert**

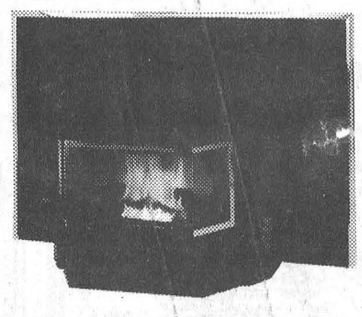

...No wonder it's the world's best-selling pellet stove.

ACRES FLAME DESIGNS

Division of Lorne Acres Equipment Inc. *by Troy Acres*
12054 Main Street West, Winchester
Tel.: 613-774-2834 Fax: 774-2262 Toll Free: 1-888-643-1212

record classifieds

VISA

Classified Advertising Deadline 1 pm Tuesday. Phone orders by Visa or Prepaid only. Call 448-2321. $4.00 + GST Minimum for 20 words. Extra Words 20¢ each.

FOR SALE

VEHICLE FOR SALE - Unable to finance, we can help. Car-o-line Auto's is willing to finance the vehicle you choose, from where ever you choose. Call for details 613-448-2488.
14tfc

RHONDA C's CLOTHING CORNER - Come in and see the collection of casual wear. UNIFORMS now available also. Available from Rhonda at Clara's Dressmaking in Winchester.
17

FOR SALE - Selkirk chimney, iron cast stove and Alpine ski boots. Phone Pierre 987-5547 or 987-2183.
15

10 CROSSBRED BEEF COWS - Red Herford & Blue Shorthorn. Bred 4 months also Jenny Mule, minature poney male. Best reasonable offer. Will deliver. 657-1114 Archie.
14

FIREWOOD FOR SALE - Hardwood, also, 2 wood stoves. Phone 987-5263 after 6pm.
15

WANTED - Used propane wall furnace or heater, in good condition. 613-931-1786 or 613-448-2611.
14-1

FOR SALE - Used 13 cu.ft. White 2 door, frost free refrigerator, in very nice condition. R.H. door swing. 60" high, only $195. John Witteveen T.V. - Appliances Sales and Service, 448-2766, RR2 Chesterville (Dunbar).
14-1

MIXED DRY FIREWOOD - Phone 448-2754.
14

EQUIPMENT FOR SALE - 1985 Ford F600 diesel boom truck with 8 ton Pitman crane $24,000. 1985 GMC Series 3500 1 ton service truck with custom utility box $7,000. Used modern mix mill with 2" blower system & auger assembly $3,000. 3 ring 9' diameter hopper truck with new bottom & ladder $2,000. All equipment in good condition. Phone 613-395-0504 or 613-543-3871.
15

USED PIANO - Martin Orme, older model. 774-6621.
14

CKX LEATHER SNOWMOBILE suits $499. JC flotation snowmobile suits $319.95; Poulan-Pro and Makita chainsaws starting at $229. 50cc only $399; 60cc only $499. MacDonald's Small Engine, 13135 Froatburn Rd., tel., 543-3560, 9am - 9pm, seven days a week.
14

27, 32 or 36" ZENITH STEREO TVs, remote, on-screen display, from $5.99 week, call 1-800-956-8855.
16-4

USED FREEZER - Good working order $225, comes with warranty. Benoit Furniture Ltd. 987-2012.
14

FRIDGE, STOVE, WASHER, Dryer, freezer or vacuums, only $4.98 week, call 1-800-956-8855.
16-4

USED HOTPOINT WASHER & DRYER - Approx. 7 years old, excellent condition $600, comes with warranty. Benoit Furniture Ltd. 987-2012.
14

18" DIGITAL SATELLITE SYSTEM, only $20 month, 90 channels free for 1 year w/activation, call 1-800-956-8855. 24" Canadian dish also available.
16-4

SNOWMOBILERS - Low prices on Kimpex parts and accessories. You can buy somewhere else and complain about the money you spent or buy from us and brag about the money you saved. MacDonald's Small Engine, 13135 Froatburn Rd., tel. 543-3560. 9am - 9pm, seven days a week.
16

COMPUTER, PENTIUM 200, 16MB ram, 2.6GB hard drive, 16 X CD & speakers, fax/modem, 14" SVGA monitor and more. Only $13.88 week call 1-800-956-8855.
16-4

APPLIANCES White Westinghouse, fridges, stoves, washers, dryers, no money down, free delivery, rent to own by phone from $6.25 weekly call 1-800-772-6159.
16-4

APPLES
Cider, apple products
Smyth's Apple Orchard
Dundela 652-2477
County Rd. #18 - 5km west of flashing light in Williamsburg. Open 7 days a week, 8am.
52tfc

FOR SALE

USED WASHER & DRYER - Good working order, $300 with warranty. Call Benoit Furniture Ltd. 987-2012.
14

320 WATT STEREO HOME THEATRE Pkg. AM/FM receiver, 24 disc CD, dual cassette, 5 speakers, remote, stand, only $8.98 week, call 1-800-956-8855.
16-4

USED 12 CU.FT. REFRIGERATOR, 2 door frost free model, good working order $150, comes with warranty. Benoit Furniture Ltd. 987-2012.
14

BROWN SCREEN DOOR - 34x82x2, very good condition $50. Phone 484-1159.
14

HOME THEATRE PACKAGE, 32" Hitachi ultrablack stereo television and 4 head hi-fi VCR with stand, Kenwood pro-logic receiver fully remote, 5 speakers, free delivery & no money down only $15.88 weekly, call 1-800-772-6159.
16-4

USED CONTEMPORARY OAK Bedroom suite, 6 pieces, excellent condition, asking $999. Benoit Furniture Ltd. 987-2012.
14

1991 LINCOLN TOWN CAR $8250 or B.O. In very good condition. Call 774-1323 after 6pm.
12stfc

AMAZING A-1 PENTIUM 166MMX computer, 2.5 GB HD, 16MB ram, 24XCD rom, 3D-2MB video card, 14" SVGA monitor, 33.6 fax/modem, WIN95 with CD rom, free software, no money down rent to own today for only $12.88 weekly or we also build to any configuration, call 1-800-772-6159.
16-4

FOR SALE - 1984 Oldsmobile, very good winter car $1800. 1973 Chev station wagon, good condition $900. Phone 774-5849.
14

A-1 18" DIGITAL SATELLITE SYSTEM, digital picture and sound, 90 channels free one year, full professional install, rent to own only $26. monthly, call 1-800-772-6159.
16-4

ANTIQUE - Old fashioned oval bath tub, excellent shape. Call 448-3558 after 5pm. Best offer.
8stfc

HITACHI 27" STEREO TELEVISION, super flat ultrablack, universal remote, no money down, rent to own only $4.88 weekly, free delivery and stand, call 1-800-772-6159.
16-4

WANT THAT PRIVATE or DEALER vehicle, but can't get finance, call Car-o-line Auto's, we will buy it for you. Call for details 613-448-2488.
14tfc

32" HITACHI ULTRA BLACK stereo television, universal remote, full monitor panel, free delivery and stand, no money down, rent to own only $36 monthly call 1-800-772-6159.
16-4

UTILITY TRAILER - Tandem 14x8 with electric brakes. Phone 448-3891 after 5pm.
7stfc

KENWOOD HOME THEATRE surround sound package, 550 watt fully remote 10 piece system, A/V receiver, dual cassette, 5 disc CD, 5 spkrs stand, no money down, rent to own only $35 monthly. Call 1-800-772-6159.
16-4

AFTER INVENTORY SALE. Double promotion. With a purchase of $200 of treated wood and cement products or with a purchase of $1000, get free interest for 6 months (on credit approval). Aspenite 5/8: $5.85. Plywood 1/2: $14.15, 5/8: $16.95. Steel door: $29.95, prehung: $95.95. Natural hardwood flooring at $1.09ft and more, prevarnished at $2.19ft and more, parquet at $1.29ft and more. Material with imperfection...at perfect price! Effective from Nov. 1 to Nov. 14/97. Closed Sunday and Monday. Matériaux À Bas Prix Masson 819-986-5720.
14

FOR SALE - Firewood $50/cord. Phone 346-5650 or 984-2837.
20stfc

FOR SALE - New and like new - fridges 10, 12, 15, 18 cu.ft. white or almond. New chest freezers 7, 10 and 12 cu.ft. New and like new brand name washers, dryers & stoves with warranty. Courville Appliances 448-3463.
12stfc

FOR SALE

HAY - Alfalfa/timothy, very good hay, no rain. Also straw. Call 984-2978.
51tfc

FOR SALE - New 1 pc. shower and tub white acrylic finished $450. 984-2813.
51tfc

USED RAILROAD TIES -$5, ideal for landscaping, retaining walls. Also available switch ties from 9' to 16"; treated lumber 3"x4" up to 10"; utility poles. Delivery at minimum cost. 613-346-5574.
34tfc

FOR SALE - Scratch chicken & cattle feed, cracked corn $10/88 lb. bag. Cleaned horse oats $10/88 lb. bag. Please call ahead for pick-up. Phone 984-2849, 984-2427 or 984-2258.
33tfc

50" HITACHI STEREO HOME theatre big-screen ultrablack TV, Pic-in-Pic, universal remote, free delivery & set-up, no money down, rent to own only $18.75 weekly, call 1-800-772-6159.
16-4

WINDOWS - Quality vinyl windows, patio doors, steel doors, sealed unit replacements, expert installation. Call Peter Filion at Tri-County Windows 774-3777 or 1-800-898-0825.
31tfc

FOR SALE - If we don't have it we will get it. New and like new appliances. Fridges our specialty. Order now. Courville Appliances 613-448-3463.
42stfc

FOR SALE - Firewood. We deliver. Call 984-2827.
27tfc

HOME THEATRE SURROUND sound mini-system, fully remote, 3-disc, dual cassette, 5 speakers, big sound - small system, no money down, rent to own only $19.99 monthly, call 1-800-772-6159.
16-4

SERVICES

HAVING A PARTY? How about FREE RENT! The Finch Branch of the Royal Canadian Legion offers free hall rental for groups of up to 60 people when our bar or catering services are used. For information, contact Harol 984-2966 or Susan 984-2346.
17-4

ARE YOU SO BUSY THAT YOU just can't find the time to get all your cleaning done? Need help? Call us: Melissa and Chantelle at 448-3452 and we'll get the job done.
15

TAXI SERVICE - BBL. Call 448-3325.
7tfc

GETTING MARRIED? Have your personal wedding story captured by an experienced photographer. We also take family, anniversary and personal photographs. Book early by calling Wayne LaPrade, Chesterville. 448-2852.
50stfc

CUSTOM WORK - Aitken Farms, Ingleside, Ont., Round baling soft-core 4x4, hardcore variable to 4x5. Wrapping 4x4 baleage, 8ft. Ag Bagging system. Skid steer and tilt and load service. Combining flex head for soybeans and grains. 6 row corn head. Plowing and silo filling. For any other custom needs do not hesitate to call Bob, Steve or Lindy 613-537-2282 or pager - leave voice message or touch tone at 1-888-228-9277.
50tfc

SORE FEET!!! TIRED!!!
Try a reflexology treatment with or without a relaxation body massage. Treat yourself or someone else. **November Special for Diamond Club Members**, call for details. Gift certificates available for birthdays, anniversaries, shower gifts or just because you care. Reasonable rates. Call Tricia Hyndman, Cert. Reflexologist, 774-1323.
49stfc

NOTICES

PLEASE - If you have been kind enough to lend the Chesterville Record some photos, please make arrangements to pick them up.

FOUND

FOUND - Grey and black male tabby cat, very affectionate. Found Elma - Dunbar area. Phone 448-3593.
13stfc

FOR RENT

FOR RENT - 3-bedroom house in Winchester, 474 Howard St., finished rec. room, most appliances included. Available Dec. 1. $700/month plus utilities. 774-3147.
14

FOR RENT - House for rent near Avonmore. Available immediately. Call 346-5444.
15-2

FOR RENT - 3-bedroom country home near Crysler. Available immediately. $400 plus utilities. Phone 987-5259.
14

APARTMENT FOR RENT - Crysler Village, 1-bedroom, fridge & stove included. Laundry facilities on premises. Available immediately. Call Claude 987-2802 between 8am - 6pm, 987-5316 after 6pm.
14-2

OFFICE SPACE - 25 Main St., Chesterville. Phone 448-3256.
16

FOR RENT - 1 & 2-bedroom apartments. First & last. Chesterville. 448-2775.
14-2

FOR RENT - Large 2-bedroom duplex, oil & wood heat, finished basement. South of Finch. Available Dec. 1. References required. Call 984-2050
13stfc

FOR RENT - 2-bedroom house, Crysler. $600, hydro included. Available Dec. 1. 987-2177 after 6pm.
14

FOR RENT - 3-bedroom duplex, available Dec. 1 or sooner. $500/month plus utilities, gas heated. Call 448-2427 or 448-3054.
14

FOR RENT - 2-bedroom semi-detached residence, north side of Hwy. 2, Dundas-Stormont County line. $360.50/month plus utilities, available immediately. References required. Telephone 543-2924.
12tfc

FOR RENT - 1-bedroom apartment, 64 Queen St., Chesterville. Utilities extra. Available Dec. 1. Phone 448-2832.
12tfc

FOR RENT - 1-bedroom apartment in modern block in Chesterville, includes fridge, stove & parking. Available Dec. 1. 448-2558.
12tfc

FOR RENT - 2-bedroom apartment in Williamsburg, secure building with laundry. Free parking and water. Available Nov. 1. Call days 652-4802, evenings 652-2319.
12tfc

FOR RENT - 3-bedroom bungalow in Chesterville. $550 plus utilities. Phone 448-1623. References. Available Dec. 1.
14stf

FOR RENT - 2-bedroom apartment, Finch village, fridge & stove included. Phone 984-2638.
9tfc

FOR RENT - 2-bedroom house in Chesterville. References required. $400/month plus utilities. Call between 7 - 10pm. 448-2755.
4tfc

LARGE APARTMENT - Refurbished, Chesterville, 3-bedroom, living room, kitchen, full bath. Immediate occupancy. First & last, references. No pets. 448-2370, 448-3587.
3tfc

FREE RENT (1 month) - Newington, large 2-bedroom 1/2 house, 2 4pce. baths, private parking $325 plus utilities. Option to buy. References. 346-2317.
2tfc

FOR RENT - 3-bedroom apartment in Finch, fridge, stove, washer included. No pets, references required. $600/month. Call 984-2268 or 448-9047. Available immediately.
49tfc

FOR RENT - 2-bedroom apartment, 43 Moffat St., Morewood. Large yard, laundry facilities, parking. Now available. $470/month plus utilities. Phone 771-6433 or 448-1224.
35tfc

CARD OF THANKS

CARD OF THANKS
Thank you for all the best wishes and gifts I received on the occasion of my 80th birthday and especially the Simmons and the MacLean families who put so much effort into making it a memorable event, a sincere thank you.
R. Roy Simmons
14

CARD OF THANKS

CAMPBELL, John - Our sincere thanks to all who offered sympathy to our family after the death of our Dad. Special thanks to those who contributed in any way to bring comfort during Dad's later life - to the VON, Maxville Manor, Glengarry Hospital and the many friends who showed concern and caring. We thank our relatives, friends and neighbors who sent sympanthy cards, made donations in Dad's memory, sent food to our home, to each one who visited the funeral home and to the Newington Wesleyan Church for a lovely lunch. May God bless you all.
The Campbell Family

CARD OF THANKS
After nearly 3 weeks enjoying (?) the hospitality of the Ottawa Civic Hospital, I am now home to bask in Lynden's T.L.C. I certainly did appreciate the cards, flowers and your prayers and concerns and am grateful for all the kindesses shown to both myself and Lynden. May you be richly blessed for your good deeds.
Marion E. Hough

CARD OF THANKS
I would like to thank my friends, family and teammates for all their visits, cards and gifts during my stay at CHEO. A special thank you to the staff at Alexandria Hospital and CHEO for all their care. Also special thanks to my nurse, Johnny, for helping me at home.
Kelly (Rubber) Beckstead

CARD OF THANKS
I would like to thank friends and family for the cards, flowers, food and visits during my recovery.
Shirley Dillabough

COMING EVENTS

SUNDAY BRUNCH - At the Country Kitchen Restaurant, 9:30am - 2pm. Corner of Highways 31 and 43, Winchester. Adults $6.95; Children under 8 years, $2.95. Call 774-2417.

ATTENTION - Parents of 4 and 5 yr. olds, Happy Face will be offering an afternoon class Tues., Wed. and Thurs. from 1 - 3:30pm. If interested please phone Happy Face at 448-2771 or Sheryl at 448-3919.

BINGO - Knights of Columbus Hall in Marionville. Every Thurs., 7:30pm. Jackpot $1,100 at 57 numbers. Everyone welcome.

NORTH STORMONT/FINCH DISTRICT High School will be hosting a "1999 Reunion" Fundraising Bake Sale on Nov. 15, upstais at the Finch Craft Show. If you wish to donate any baked goods towards the reunion, you may deliver them between 9 and 11am on Nov. 15. Your donations will be greatly appreciated. For further information, please call Gloria Logtens.

BAZAAR & BAKE SALE - Sat., Nov. 15, 10am - 12noon. St. Andrews Presbyterian Church Hall, Mill St., Chesterville.
14stf

FALL TEA WITH CRAFT & BAKE SALE - Sat., Nov. 15, 10am - 2pm, St. John's Luthern Church, Riverside Heights, Hwy. 2. Admission $4.
14

LEGION LADIES AUXILIARY BINGO - 1st and 3rd Sat. of the month. Doors open 11am. Play starts at 1pm. 50 numbers for $500.
14-1

CHESTERVILLE LEGION DANCE - Sat., Nov. 15 at 9pm. Featuring Midnight Country. Everyone welcome.
14-1

DANCE THE WEDDING aniversaries and neuly weds. Culturelle des Franco Ontariennes de Crysler Community Centre for Sat., Nov. 15, lunch, music louis séguin 7.00$
14

AN EVENING OF HEAVENLY MUSIC - Dunbar Presbyterian Church, Sun., Nov. 16, 7:30pm. Featuring "Nation Valley Grass", "Cliff & Betty Barkley" and Don Morrell. Special guest: Roma McMillan.
14

HAROLD & EILEEN SHARKEY would like you to celebrate their 50th Wedding Anniversary with them on Fri., Nov. 21 at the Chesterville Legion, Br. 434, 8:30pm. Shad's Disco, 9pm - 1am. Best wishes only.
14

CHESTERVILLE CRAFTS, ART & BAKE SALE - Sat., Nov. 22, 9am - 4pm at The Faucet Hall, Chesterville. Door prizes.
14

PASSPORT PHOTOS
WAYNE LAPRADE PHOTOGRAPHY
448-2852

APPLES
Ready Picked - $15.00/bus.
AVONMORE BERRY FARM
1 Mile North of Avonmore
(Corner of Avonmore Road and Fourth Road)
Please Call Ahead
346-2336


FINCH CHRISTMAS CRAFT SALE
Saturday, Nov. 15 10am-5pm
Sunday, Nov. 16 10am-5pm
Upstairs Finch Arena
Lunch Available with proceeds to Finch Community Policing Assoc.

DURA SHIELD RUST PROTECTION
Automotive Rust Protection That Works
No Drip!
Authorized Dura Shield Dealer
BBL BRANNEN BUSLINES LTD.
66 Main St.
Chesterville - 448-3325

HOUSE FOR SALE
3 bedroom - 1,400 sq. ft. house in Chesterville on a 3/4 acre lot., R-2000 insulation, vinyl siding, tile floors, large bathroom, hardwood floor, dining room, living room & kitchen, all hardwood flooring, bedrooms, tile flooring, knee wall basement, high efficiency oil fired furnace, oil fired hot water tank, 200amp service.
Call between 7:00pm - 10:00pm
448-2332

DMC Carpentry
DMC CARPENTRY
R.R. #3, Crysler, Ont. K0A 1R0
987-2058
Renovations, Additions, Doors, Windows, Decks, Siding, and more.
SEAMLESS EAVESTROUGH
Darren Chambers

Short Hair Perms
Cut & Set
$34.00
all inclusive
KAREN'S HAIR STUDIO
Karen Parker-Neville
Main Street N., Chesterville
448-2152

SULLIVAN BROS.
(Since 1950)
Trucks & Trailer for Hauling Corn & Soybeans • HiHoe for Fence Line Removal & Ditching • Dump Trucks • Backhoe • Moving & Jacking of Houses & Foundations
FOR SALE: Crushed Stone, Pit Run Gravel, Sand Fill, Top Soil
Will Deliver
Call
448-3410 • 448-2332

TOWN & COUNTRY TANNING
Where the sun shines all year long
984-2050
Located at Karen's TV & Appl.
Hwy 43W, Finch
Gift Certificates available

ODDS & ENDS
Used Furniture
984-2494

Jo-Anne Page-Cote
TOLE PAINTING
Supplies & Classes at
HEARTWORKS
12 Main St., Finch
984-2871

record classifieds

VISA

Classified Advertising Deadline 1 pm Tuesday. Phone orders by Visa or Prepaid only. Call 448-2321. $4.00 + GST Minimum for 20 words. Extra Words 20¢ each.

AUCTION SALES

AUCTION SALE
SAT., NOV. 15
10 A.M.
DAIRY CATTLE, FARM MACHINERY, STABLE EQUIPMENT & FEED

Travel south of Kemptville on Hwy. 416, ten west on Oxford Station Road for 12 miles to Bishops Mills and south on County Road 18 to Brooks Road.

DAIRY CATTLE: 28 grade Holstein cows including 7 fresh in Oct., several due Nov. and Dec., remainder in various stages of lactation; 4 bred heifers; 11 open heifers; 10 heifer calves; 2 Holstein steers; 7 Limo crossbred young calves; 1 Holstein yearling bull. Cattle vaccinated with Triangle 9. Pregnancy checked. FARM MACHINERY: Int. 886 diesel tractor, cab, 4WD, 4 remotes, 540/1000 PTO; Allis Chalmers 200 diesel tractor cab, 4 remotes; Kverneland Plow, semi-mounted, 5-furrow, adjustable; Ezee-On 14' chisel cultivator; New Idea 4-row corn planter, new 1994; Agro Trend trail sprayer, 275 gal., 35' self-levelling boom, new 1995; N.H. 488 haybine; N.H. 268 baler; Kuhn tedder rake, 3 pt. hitch; N.H. 718 forage harvester with 2-row corn head; N.H. hay pick-up; 3 forage boxes & 10 ton wagons; Ford forage blower; N.H. 520 manure spreader; farmhand grinder-mixer; Bush Hog tandem discs with levelling harrows; IH #10 seed drill; field roller; Westfield 40'x8" grain auger; NI 35' hay or grain elevator; 35' pipe elevator; 4 good wagons with 18' hay racks; zero grazing wagon, 20', steel; gravity box & wagon; Haban 3 pt. hitch corn sheller; NI 1-row corn picker; pony harrows, 16'; grader blade; brush cutter, 5', 3 pt. hitch; Shaver 12" post hole auger, new 1997; round bale spear; 4" grain auger; 3 pt. hitch ditcher, pto; electric welder; wagon load of small items; scrap iron; approx. 20 cords of firewood; forks & shovels; other farm related items. STABLE EQUIPMENT: Patz stable cleaner, short slide, approx. 200' chain with high flight paddles; DeLaval 44 can bulk tank; Surge Alamo vacuum pump; DeLaval 2" stainless steel pipeline for 32 cows with automatic wash; 4 DeLaval large claw milker units; Chop'N Bed bedding chopper; electric fencer & 30 cow trainers. FEED: 7000 square bales; large pile of corn silage; haylage in 14'x30' silo. TERMS: Cash or good cheque with proper I.D. FARM SOLD. SALE ORDER: 10:00 small items; 11:00 farm machinery; 1:00 stable equipment, feed & cattle. PROP.: Ross & Jean Brooks 926-5524.

AUCTIONEER
James Cooper
652-4145

14-2

LAST SPECIAL STOCKER & YEARLING SALE
SAT., NOV. 22
10:30 A.M.
Leo's Livestock Exchange Ltd.
Greely, Ont.

Ottawa Sale Barn, Hwy. 31, south of Ottawa.

Expecting over 500 calves. Receiving calves from 8amFri., Nov. 21 until 9am Sat., Nov. 22. Thanks to all our customers for making our sales a success. For information and trucking Mon. and Thurs.: 613-821-2634 or outside sale days:

Léo Ménard 1-819-595-2103
Steven Spratt 1-613-822-1351
Charles J. Ménard 1-819-983-1056

12-1

EASTERN REALITY
FALL SPECIAL
MON., NOV. 24
11 A.M.
Fawcett Sale Arena
Winchester, Ont.

2 miles south and 3 miles west on Holmes Road.

From Wayne Presley, Newington - 30 first calf heifers with full pedigrees, many fresh - one red with a red Triple Threat heifer calf. From Wilmer Porteous, Winchester - a first calf daughter of Starbuck from a G.P. Chief Mark, 2nd dam an EX Triple Threat, with 4 VG dams - due early December. From John Smith, Mountain - 3 open yearlings with full pedigrees. From Fred Stuyt, Richmond - 2 head - one a VG Starbuck. From Willola Holst, Winchester - a fancy show 2 year old by Mark Cinder from a VG Dixiecrat. Also a fancy Stardust froma VG 87 Mark Issac. Both heifers sell fresh. From Milnedale Holst, Mountain - a pair of senior yearlings, one by Skychief - both from GP dams selling fresh. Many of these animals are leukosis tested. Consignments still be accepted. Open House - Sun., Nov. 23.

Sale Managed by
Ralph Fawcett
RR3, Winchester, Ont.
774-5710
Sale Arena 989-5554

15-2

NEW TO YOUR COMMUNITY?

BE SURE TO CALL

Welcome Wagon SINCE 1930 LTD.

PHONE
Elaine Forward
448-1631

Our hostess will bring gifts and greetings, along with helpful community information.

WANTED

WANTED - Looking for used wood/oil combination furnace. Phone Kevin 448-1970.
14

WANTED - Snowblower, 8 - 10hp, in excellent condition. 448-3369.
14stfc

HELP WANTED - Hair dresser/assistant. Lise's Hair Salon, Morrisburg. Call 543-4082 Wed. - Sat.
14-3

RIDE WANTED - To Leitrim Rd., Gloucester from Crysler. Leave 6am & work till 4:30pm, Mon. - Fri. Please call 987-2723 after 6pm.
8stfc

WORK WANTED - CERTIFIED CARPENTER - Quality carpentry, roofing, siding, painting, odd jobs, etc. For experience, quality and value call Dan Chambers 448-2363.
2tfc

WORK WANTED - Carpenter with over 13 years experience available for all your carpentry needs. Additions, renovations, decks, siding, roofing, windows, doors, drywall and more. Call Andrew Lamoureux 774-5294.
26tfc

WANTED - Every Wed., healthy Holstein bull calves. Top price for good young calves between 95-110 lbs. Deliver to Delft Blue Veal Farm, Lightning St., Williamsburg, between 12 - 4pm. For prices of the week, phone Walt at 543-2796 Mon. nights after 8pm.
19tfc

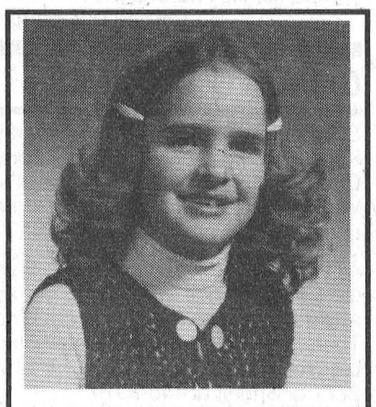

Happy 30th Birthday
Kelly
From: Friends & Family

Graduate
Mark Irven

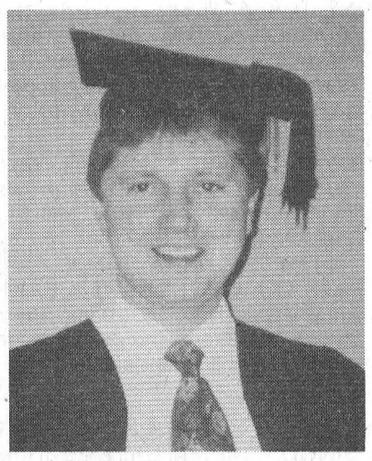

Congratulations Mark on successfully completing your Bachelor of Education, at the University of New Brunswick on October 19, 1997.

Mark is now employed at Philemon Wright High School in Hull.

Love Dad, Mom, Family & Friends



New Arrivals

1991 Escort
1996 Caravan
1990 Samurai
1989 Probe
1989 Escort
1997 Jetta
1989 F250

Petric Ford

Hwy. 31, Vernon
821-1255

Dr. Steve M. Zajacz and Associates

DENTISTRY

We provide the following services for children and adults:

- Preventive • Root Canal Therapy
- Crown & Bridge • Orthodontics
- Surgery • Dentures

We Welcome New Patients!

For an appointment please call
448-3389

INTRODUCING DIRECT TO HOME SATELLITE

Just $599 & up



For more information on complete installation and set-up, call

FAWCETT
COMMUNICATION TECHNOLOGIES
Kevin Fawcett • RR2, Mountain, Ontario, K0E 1S0
Tel. 613-989-2401 **Pager 760-8979**

TOWNSHIP OF SOUTH DUNDAS
CALL FOR QUOTATIONS

SEALED QUOTATIONS, plainly marked as to contents, will be received by the undersigned up to 12 o'clock noon, Wednesday, November 26, 1997 for the supply of:

Coloured Diesel	– approx. 45,000 litres/yr.
Clear Diesel	– approx. 30,000 litres/yr.
Furnace Oil	– approx. 20,000 litres/yr.

LOWEST OR ANY QUOTATION not necessarily accepted.

For specific requirements please contact the Township of Williamsburg Municipal Office at 613-535-2673.

MICHAEL S. WADDELL
Administrator/Clerk-Treasurer
Township of Williamsburg

THE KINETTE CLUB OF KEMPTVILLE
P.O. Box 1016
Kemptville, Ontario
K0G 1J0

The Kemptville Kinettes To Host 25th Annual Arts & Crafts Show

Thinking about your Christmas shopping? Start early this year and take a leisurely drive to Kemptville on November 15th & 16th. Come and share in a holiday tradition and help the Kinette Club of Kemptville celebrate their 15th Annual Arts & Crafts Show.

70 Crafts people will display their work for your shopping pleasure.

The show will be held at the W.B. George Center, University of Guelph, Kemptville Campus, formerly known as the Kemptville College of Agriculture and Technology. Saturday, November 15th from 10:00 a.m. to 5:00 p.m., and Sunday, November 16th from 10:00 a.m. to 4:00 p.m.. There will be free babysitting as well as door prizes.

The W.B. George Center, will be gaily decorated to make your day of shopping more enjoyable. Admission is $2.00 for adults, and $1.00 for seniors and students. Children under 12 are free. Proceeds from this show go to service work in the community and surrounding area, meeting "The Communities Greatest Needs."

Kemptville is located in the "Heart of the St. Lawrence," just 45 minutes from Ottawa off Highway 16 South, and 30 minutes from the 401 on Highway 16 North. Taking Highway 43 east and west, again takes you right into Kemptville. We are only 35 minutes from Smiths Falls, and 20 minutes from Winchester. At the crossroads of Highway 43, and County Rd. 44 (old Highway 16) turn towards Kemptville, and continue to Prescott St., and follow the signs. The college is located on the west side at the north end of town.

Everyone is welcome, so we hope to see you all here in Kemptville, November 15th & 16th.

Yours truly,

Kathy Lafave
Advertising
Kinette Club of Kemptville
613-989-2545

Advertising Pays

FULL-TIME ALL THE TIME

RE/MAX®
metro-city realty ltd.
Telephone 737-7200



Alan LaPierre
448-3306

Take it to the MAX...

FULL MLS SERVICE AT COMPETITIVE RATES



$89,500

1992 BUNGALOW ON 2.29 COUNTRY ACRES, rec room with woodstove, eat-in kitchen, 3 bedrooms, basement insulated/drywalled for 2nd bath and 4th bedroom. South of Finch.



$39,500

YOU CAN'T RENT THIS CHEAP! Great starter home only a stroll to school, parks, shopping. Features hardwood floors, oil heat, treed lot. Immediate possession.

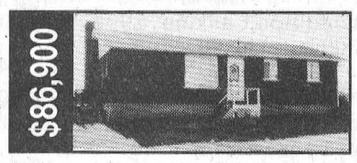

$86,900

VALUE PRICED BRICK BUNGALOW on 1.47 acres, country kitchen, dining, living room with patio doors to deck, 2 baths, main floor laundry. Immediate possession.

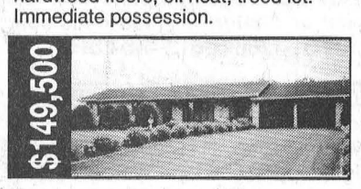

$149,500

GOURMET OAK ISLAND KITCHEN, built-in appliances, formal dining, sunken living room, family room with fireplace, rec room, games room, pool, double garage. 'Looking for offers.'

BUY OR SELL WITH CONFIDENCE • CALL ALAN, 448-3306



EDNA GILES
774-3946

RE/MAX®
metro-city realty ltd.
737-7200
DIRECT LINE
774-3946



BILL GILES
774-3946

Call your two full-time agents, working for you 7 days a week.



$57,900. Neat as a pin and renovated, ready for first-time buyers or retirees. All on a pretty lot connected to sewer.



$112,900. Lovely Winchester home, 3 bedrooms, 2 baths, super landscaped lot. Canopied deck and central air too.



$124,900. This Chesterville 4-bedroom, 2-bath home on large 100' lot shows pride of ownership throughout with numerous upgrades - windows, oak kitchen, carpets, roof and double carport.

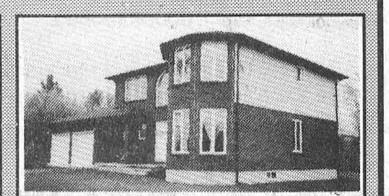

$154,900. 4 bedrooms, 3 baths, mostly brick on 1+ acres in Hwy. 31 subdivision with paved streets. Only 35 minutes to Parliament Hill.

We have had an excellent fall and we need listings, particularly bungalows and hobby farms. Let us help you market and sell your property.

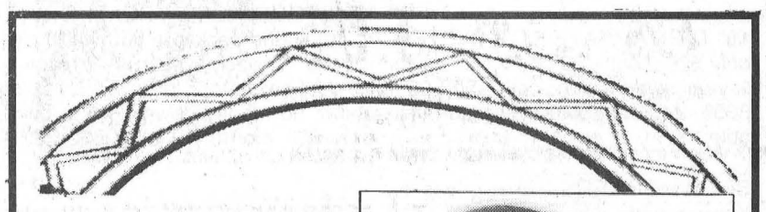

COVER-ALL Shelter Systems
"Setting The Quality Standard"

NO FROZEN STRINGS - NO WASTAGE

DURAWEAVE 15 YEAR 15 WARRANTY COVER-ALL (10 oz. cover)



"PROTECT YOUR ASSETS"

ECONOMICAL STORAGE

- ★ Exclusive DURAWEAVE™ 10 oz cover in a selection of colours
- ★ Clear span from 20 to 72' wide with custom end enclosures
- ★ Ratchet tie-down system
- ★ A fraction of the cost of conventional buildings
- ★ Engineer stamped & approved for Ontario building standards
- ★ Professional efficient crews available for installation

"Need Quick Delivery? We Have Inventory"

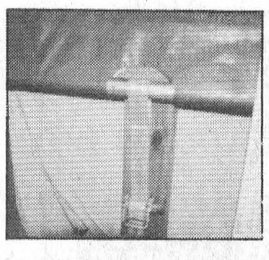

SHANE RIDGE FARMS
Crysler
(613) 987-5735
Rita & Stephen Shane

record classifieds

VISA

Classified Advertising Deadline 1 pm Tuesday. Phone orders by Visa or Prepaid only. Call 448-2321. $4.00 + GST Minimum for 20 words. Extra Words 20¢ each.

IN MEMORIAM

IN MEMORIAM

DUCOLON, Thomas - In loving memory of my dear husband who passed away November 15, 1995.
Remembering you is easy,
We do it every day,
Missing you is a heartache
That never goes away.
You had a smile for everyone,
You had a heart of gold,
You left the sweetest memories,
The world could ever hold.
To us you were someone special,
What more is there to say,
Except to wish with all our hearts,
That you were here today.

Sadly missed,
Audery & Family
14

IN MEMORIAM

PRICE - In loving memory of a dear mother and grandmother, Mae, who passed away on November 11, 1991.
We do not need a special day,
To bring you to our mind,
For the days we do not think of you
Are very hard to find.
Wherever we are and whatever we do
We will always love and remember you.

The Family
14stf

BIRTH

BLACQUIERE

Terri-Lee and Frank are very happy to announce their new arrival of Alexzondra Mary, October 7, 1997 at 6:11pm. Weighing in at 9 lbs. 1 oz. A little sister for Breanna.
14

DICK

John and Kristi (Merkley) welcome with love, Megan Anne born November 9, 1997, weighing 6 lbs. 14 oz. at Peterborough Civic Hospital. Proud grandparents are Robert & Marg Merkley and Johnson & Marilou Dick.
14



To the Ratepayers of South Stormont

Thank you for your support in the election

Ray Fenton

NOTICE TO CREDITORS

ALL persons having claims against the **Estate of Charles Edward Collingridge, late of R.R. 1, Chesterville, Ontario K0C 1H0,** retired farmer, who died on or about the 15th day of September, 1997 are hereby notified to send particulars of the same to the undersigned on or before the 11th day of December, 1997 after which date the estate will be distributed with regard only to the claims of which the undersigned shall then have notice and the undersigned will not be liable to any person whose claims she shall not then have notice.

DATED this 4th day of November, 1997.

Gorrell, Grenkie, Leroy & Remillard
Box 820, Morrisburg, Ontario K0C 1X0
Solicitors for the Estate Trustee

The Curtain is Rising on This Season's Newest And Best!

MAKE SURE YOUR RECEPTION IS SOMETHING TO CHEER ABOUT!

For Sales and Service
ANTENNA..SATELLITE..TV/VCR REPAIRS..PROGRAMMING

CHRYSLER HOME SATELLITE SYSTEMS 987-5697

Thank You

To the ratepayers of Chesterville for your support you have given me over the past nine years.

Also, congratulations to Roger Cole and Gail Parker and best of luck.

Peter VanKessel

CHURCH DIRECTORY



NATIONSIDE PENTECOSTAL CHURCH
13 Albert St.
CHESTERVILLE
Pastor: Rev. Harold J. Morden
Assistant Pastor: Tim Beech
448-2084
SUNDAY, November 16, 1997
10:00 A.M. Sunday School
11:00 A.M.Worship Service
Message: "Know Your Enemy! - Part 2"
7:00 P.M. Prayer Warriors
7:30 P.M.Praise Gathering
Message: "What Revival Is!"
Mon. 7:30 P.M. Women's Ministries
Wed. 7:00 P.M. Family Night
- Adult Bible Study
- Kids For Christ (Ages4-12)
- Nursery (Ages 3 & under)
Fri. 7:30 P.M. Youth Cross Training (Ages 12 & up)
DIAL-A-PRAYER: 448-3815
Affiliated with the Pentecostal Assemblies of Canada
May 1998

HARMONY COMMUNITY CHURCH
Evangelical Missionary Church
Hwy 31 & Ormond Road
774-5170
Pastor:Rev. Bruce North
SUNDAY, November 16, 1997
Super Church for Ages 1 - 12
10:30 A.M. Worship Service
7:30 P.M. Evening Service with special music by The Good News Singers
Wed. 7:30 P.M. Bible Study
Difference Makers Together!
December 1997

PRESBYTERIAN CHURCH
Morewood &
ST. ANDREW'S - Chesterville
Pastor: Rev. Bert de Bruijn
448-1304
SUNDAY, November 16, 1997
MOREWOOD
11:00 A.M. Sunday Worship Nursery & Sunday School
Wed. Nov. 19 10:00 A.M. Ladies Aid Society meets in the Presbyterian Hall
8:00 P.M. Session merets in the Hall
CHESTERVILLE
9:25 A.M. Sunday Worship
Nursery & Sunday School
Tues 9:30 A.M. Women's Bible Study "Coffee Break", toddlers' "Story Hour" and Nursery.
Tues 7:30 P.M. Life in the Spirit Seminar in the Manse
Wed. 7:00 P.M. Senior Choir
Thur. 8:00 P.M. Prayer & Bible Study, 34 Seniors Apts. Water Street
Fri. NOTE THIS MONTH: Nov. 14
6:30 P.M. Kids Club
Fri. 7:00 P.M. Youth Group
Sat. 8:30 A.M. Managers
10-12 Noon Bazaar & Bake Sale
COME EXPECTING LEAVE REJOICING
May 1998

UNITED CHURCHES CHESTERVILLE - MOREWOOD
Minister: Rev. Roy Harwood
SUNDAY, November 16, 1997
9:30 A.M. - MOREWOOD
11:00 A.M. - CHESTERVILLE
Everyone Welcome
July 1997

ST. LUKE'S - KNOX PRESBYTERIAN CHURCH
FINCH
Interim Moderator
Rev. Bert de Bruijn 448-3813
SUNDAY, November 16, 1997
11:00 A.M. - Morning Worship & Sunday School Classes
Special Guest Speaker: Mitch McVeigh
Everyone Welcome!
December. 1997

ST. MARY'S CATHOLIC CHURCH
CHESTERVILLE
448-3262
SUNDAY, November 16, 1997
MASSES
Saturday: 5:30 P.M.
Sunday: 9:00 A.M. & 11:00 A.M.
January 1998

DUNBAR PRESBYTERIAN CHURCH
DUNBAR
Rev. Gregory W. Blatch
Organist: Mrs. Marjorie Thom
SUNDAY, November 16, 1997
9:30 A.M. Sunday Service
Everyone Welcome!
May 1998

CHRISTIAN REFORMED CHURCH
WILLIAMSBURG
Rev. George Rowaan
448-2351
SUNDAY November 16, 1997
9:30 A.M.
Please join us for a special service of prayer for persecuted Christians
Sunday School for all Children ages 3-12
7:30 P.M.
"My Father is The Creator of the Universe!"
Isaiah 44: 24 45: 25
Pastor Rowaan at both services
Child care available
Please join us for worship
May 1998

DISCOVERY BIBLE FELLOWSHIP
Pastor Andre Lauzon
774-0721
Your teenagers are our priority.
Meeting at the Winchester Public School
SUNDAY, November 16, 1997
9:30 A.M. - Worship Service
The New River Youth will be meeting every Tues at 7:30 P.M. in the Chesterville Public School
For more information 774-0721 or Box 264, Winchester, Ont., K0C 2K0
Friendly, Caring, Accepting
January 1998

THE ANGLICAN PARISH OF WINCHESTER, CHESTERVILLE, CRYSLER AND SOUTH MOUNTAIN
Rev. Robert Assaly
774-2236
SUNDAY, Novem er 16, 1997
8:00 A.M. - Chesterville
11:15 A.M. - Winchester
9:30 A.M. - South Mountain
July 1997



TronData! Systems

Supplier of Computers and Computer Accessories

Richard Kelly
President

15 Dickinson Drive,
Ingleside, Ontario
K0C 1M0

Ph: (613) 537-8344
Res: (613) 537-8743
Fax: (613) 537-9439
e-mail: tron@glen-net .ca

THANK YOU!

Kanata
Winchester
Mountain
Lunenburg
Greely
Kemptville
Manotick
Prescott
Chesterville
Ottawa
Cobden
Morrisburg

Our sale was a huge success!
Now we are overstocked in trades!
USED CAR BONANZA SALE
PRICED TO SELL!

BARREL CLUB

Petric Ford

HWY. 31, VERNON 821-1255

BDO DUNWOODY CHARTERED ACCOUNTANTS

Our Winchester office offers a full range of services in areas of:

- Financial Statement Preparation
- Personal Tax Returns and Planning
- Computer Installation and Training
- Goods and Services Tax Consulting

475 Main St., Winchester, Ont. K0C 2K0
Tel.: (613) 774-2854 • 1-800-268-0019

BK BRUCE R. KERR INSURANCE AND INVESTMENTS

BRUCE R. KERR
Insurance & Investments
456 Main St. E., Winchester
Tel. 774-2456 bkerrins@istar.ca
• NO FEE INVESTING •
Cashable GIC
1 yr. 4.25% 5 yrs. 5.2% **3.55%**
*Some minimums apply. Rates subject to change.
LIFE • DISABILITY • GROUP INSURANCE • GICs • MUTUAL FUNDS
Serving the area for over 15 years
Hours: Mon.-Fri. 9 am-5 pm; evenings and Saturdays by appointment



Bruce R. Kerr

DEPOSIT BROKERS

Congratulations...

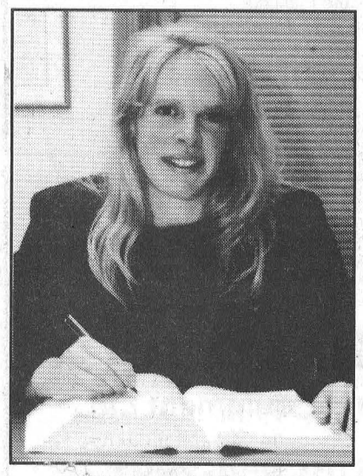

The Winchester office of BDO Dunwoody congratulates Kathy Byvelds on having completed the Canadian Institute of Chartered Accountants' In-depth Tax Course. Kathy joined our firm in February 1994 and now works primarily in the areas of personal and corporate taxation. Kathy is a graduate of Lakehead University and St. Lawrence College.

We are very proud of Kathy's accomplishment and we look forward to her future contributions.

Kathy Byvelds, C.A.

At BDO, your success is our first priority. We continually look for new ways to provide comprehensive, timely and practical solutions to your business and tax problems.

BDO
BDO Dunwoody
Chartered Accountants

475 Main Street,
Winchester, Ontario, K0C 2K0
Tel.: 613-774-2854
Toll Free: 1-800-268-0019



Thank You

The wedding pictures of Leslie Hamilton and Andy Cotnam were recovered October 19, 1997. They were found in a ditch outside Glen Stewart by the Kevin Bolton Family.

Leslie & Andy would like to thank the Kevin Bolton Family for finding and returning the lost films.

To the community who inquired and offered their help and support, as well as friends and family who supplied us with photographs, negatives and support, our sincere appreciation.

To the Winchester Press and the Chesterville Record for the numerous ads at no cost - Thank You.

A special thanks to Wayne LaPrade and his staff for offering the generous reward and for all your special consideration given us during a difficult time.

And last but not least to our immediate families for all your love and support and for never giving up. For the walks in the ditches, the posters and for acting as detectives.

Thank you all for so much, for everything you've done.

Leslie & Andy Cotnam.



Celebrate Youth, Celebrate Agriculture, Celebrate 4-H!

4-H promotes and encourages the growth and potential of Canada's greatest resource - our youth! 4-H has been bringing leadership and development programs to Canada's rural young people for more than 80 years, allowing them to make new friends, try new things and learn new skills. 44,000 boys and girls across Canada participate in 4-H projects such as conservation, livestock, drama, computers, crafts and much more as they "Learn to Do By Doing"

GROW WITH US

4-H Members also have the opportunity to participate in numerous club and provincial 4-H events and activities as well as thirteen national and international conferences, exchanges and scholarships offered by the national 4-H organization, the Canadian 4-H Council.

If you are nine to twenty-one and 4-H sound like it's for you, call your local 4-H rep or provincial 4-H office today to find the club nearest you. For fun, for friends - it's got to be 4-H!

Please join us in applauding 4-H for its wonderful youth development programs. Keep up the good work, 4-H!

Winchester 774-3560 | Chesterville 774-3560
WINCHESTER-CHESTERVILLE FUELS
(A Division of Universal Terminals Inc.)
HEATING AND AIR CONDITIONING
- Farm gas, diesel and motor oils
- 24 Hour emergency service
After hours 1-800-267-8187
(5pm-8am, nights, weekends and holidays)

WESTEEL | J-STAR Genuine Parts | BSM
BYERS FARM EQUIPMENT
Stabling and Materials Handling Equipment
RR3 Chesterville - 613-448-2185

CO-OP Agri-West Corporation FS
Chesterville - 33 King St. 448-2377 - Hours - Mon.-Thurs. 8am-5:30pm; Friday 8am-8pm Saturday 8am-5pm
Finch - Main St. 984-2450 - Hours - Mon.-Thurs. 8am-5:30pm; Friday 8am-6pm Saturday 8am-5pm

Nestlé Canada Inc.
Chesterville - 448-2338

TRIPLE B STRUCTURES LTD.
Butler Pre-Engineered Steel Buildings
Commercial and institutional
Over 15 years experience
Ralph Buter | BUTLER | Williamsburg, Ont. 613-535-2820

EAST-ONT LAND IMPROVEMENT LTD. LAS-ER-PLANE
Tile Drainage Contractor
Bulldozer • Backhoe • Floating • Grain Hauling
Home: (613) 984-2541
Fax: (613) 984-0088
Box 40 Berwick, Ont. K0C 1G0

Ault
AULT FOODS LTD.
Winchester - 774-2310

G. & J. YELLE INC. SALES & SERVICE
STABLING, FEEDING & MANURE SYSTEMS
• Butler and Ideal
• Axis Air Ventilation
• Westeel Bins
• Superior Silo
• Evacuair
CRYSLER • 987-5336

FIFE AGRICULTURAL SERVICES LTD.
(Radio Dispatched)
Licensed Custom Spraying • Corn Harvesting
• Seed Corn • Corn Planting
• Contract Crop Husbandry • Warehousing
R.R.3, Chesterville, Ontario K0C 1H0
Tel.: (613) 448-2059; Fax: (613) 448-1282

C. K. P.
Chesterville Killing Plant
Manager Ray Richmire
Owner Fern Richer
(613) 448-2324

Ralston Purina
Fred's Farm Supplies
(A Division of Fred Zandbergen Farms Inc.)
RR#2, Brinston (2 km west of Dixons Corners) 652-2069
1-800-361-3305
Winchester (Hwy. 31 at Spruit Rd.) 774-0409
"Serving all farming enterprises with quality feeds"

PETER BABCOCK LTD. SURGE
Surge Dairy Farm Equipment Ltd.
Finch • (613) 984-2991

C&L FEEDS
A DIVISION OF RITCHIE FEED & SEED LTD.
53 Mill St., Chesterville 448-2161
Winchester 774-3538
Dixons Corners 652-4875 1-800-267-8142

Eastern Ontario AgriNews
PUBLISHED BY
ETCETERA PUBLICATIONS (CHESTERVILLE) INC.
P.O. BOX 368, CHESTERVILLE, ONTARIO K0C 1H0
TELEPHONE: 1-613-448-2321 FAX: 1-613-448-3260

This ad is sponsored by these community minded businesses

The Chesterville Record

Publicize your upcoming events/games, scores or hot players, phone or fax
Sports Editor
Phone: 448-2321 Fax: 448-3260

Sports

This Week

Black wins first game of CTHL season.

Please see page 14

Slim hope still held out for village's "Field of Dreams"

CHESTERVILLE – The fate of a new baseball diamond facility for Chesterville is still up in the air, after an innovative proposal to use Nestle-owned land was turned down.

The Ball Diamond Committee earlier this year approached Nestle about a ball diamond and soccer complex on Nestle-owned land off Loucks Road behind the factory, to be called "Nestle Park." But the idea was turned down with regret two weeks ago by Nestle officials.

The Ball Diamond Committee this summer submitted a comprehensive proposal to Nestle, entitled "Welcome to Nestle Park - Chesterville's Field of Dreams." Using a clever motif from the popular baseball film *Field of Dreams*, it contained chapters called "build it and they will come" addressing the need, "go the distance" to explain various options and "ease the pain" to address funding possibilities.

The document suggested two options, the first being a multi-structure facility to include two regulation baseball diamonds, one lit and one unlit, two regulation soccer/multipurpose fields and a structure for storage, washrooms and concessions. The second option was identical but called for only one soccer/multi-purpose field.

The section addressing cost quotes preliminary estimates of between $75,000 and $100,000, split four ways between project fundraising, corporate sponsorship and advertising, volunteer labor and equipment and the village. The village has already begun to set aside money for ball diamond purposes, and several fundraisers have been held to support new ball diamond facilities. The proposal estimates yearly operation and maintenance costs of about $7,000.

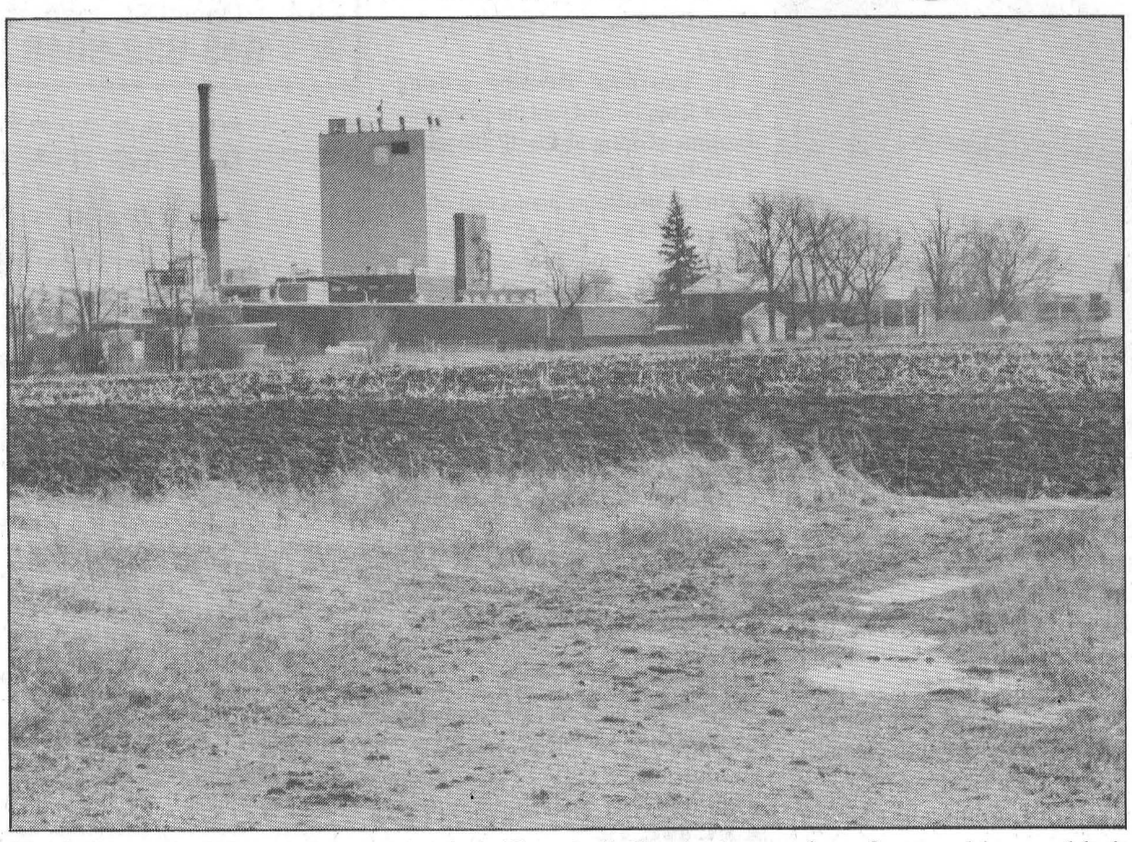

Nestle has turned down a request by the village ball diamond committee for a multi-use athletic facility, including a lighted ball diamond and soccer ptich, for Nestle-own land between the plant and Loucks Road. The committee proposed calling the facility "Nestle Park", with the company retaining ownership of the property. Village council, however, is holding out the slim chance of the village purchasing the land for an athletic field.

But an October 23 letter from Chesterville factory manager Chris Hearn to the Ball Diamond Committee nixes the proposal. Hearn writes, "last week, I had the opportunity to discuss the Nestle Park proposal with senior management staff in Toronto. We eventually concluded that it would not be in our best interests to allow the baseball diamond to be built on our land. You will appreciate that there were a number of factors which led us to this difficult decision." The letter also wishes the committee well in its endeavor to find a new home for ball diamond facilities.

But another proposal for the Nestle land may be in the works.

When the issue was discussed by Chesterville council Wednesday night, Reeve Jim Cook suggested the village could offer to purchase the land from Nestle. "It's a possibility, and I'd like to take a shot at it," Cook said.

The fate of Chesterville's ball diamond has been in the air since 1995, when the Chesterville Fair Board asked that the village-owned facility be moved from its current location in front of the grandstand, at the fairgrounds. The Fair Board said the diamond's location restricts the types of events that can be held in front of the grandstand during the annual Chesterville Fair.

That request led to the institution of a ball diamond committee, made of village officials and members of the community. A number of ball tournaments and other fundraisers were held in anticipation of the cost of a new facility, which could cost up to $100,000, or less if existing equipment such as lights and fencing can be used, and if donations of labor or materials come from the community.

At first, more suitable locations on the fairgrounds were considered. But placing the ball diamond on another part of the fairgrounds would require the expense of fixing a nagging drainage problem, which has been a source of friction between the village and Fair Board in the past.

Sharon Casselman, a village councillor and Ball Diamond Committee member, said she was disappointed with the Nestle response, but understanding of it. "I was disappointed with the Nestle letter, yet I can fully understand Nestle being very concerned with liability," she said.

Casselman said, though, she was encouraged by Cook's suggestion that purchasing the land should be investigated. "It would certainly be better if we could purchase land. I think with the village perhaps going back with an offer, maybe we can go back and negotiate for one ball diamond. That would be good, if not the original plan," she said. "I think this is an area we have to look into before we go any further."

With the coming amalgamation of Chesterville into North Dundas, Casselman suggested perhaps the new township might have a piece of land near the village that could be used to build a ball diamond if the Nestle land is not available.

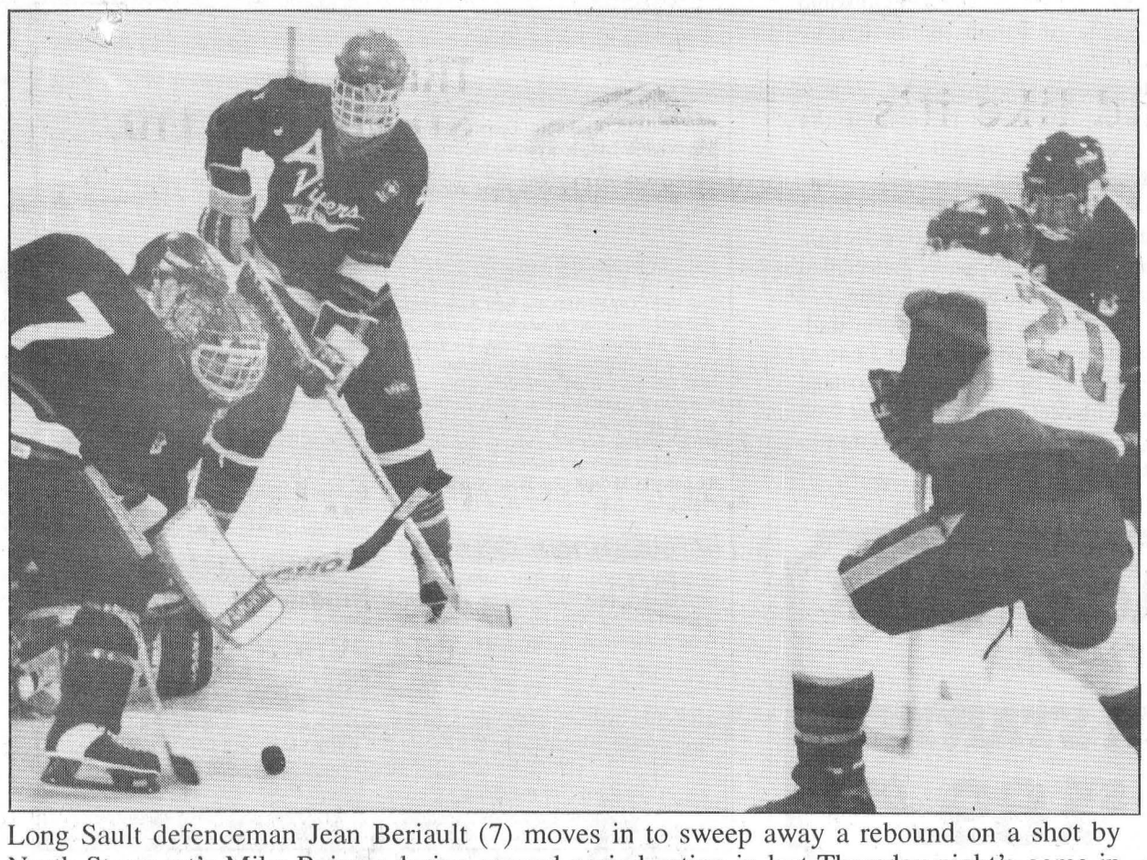

Long Sault defenceman Jean Beriault (7) moves in to sweep away a rebound on a shot by North Stormont's Mike Reimer during second period action in last Thursday night's game in Finch. Long Sault came back with six goals in the third to win 8-6. North Stormont lost to Casselman Sunday afternoon and Long Sault was shelled by St. Isidore Saturday night.

Proulx regains scoring touch, Viper sniper gets 5 in first win

FINCH – Captain Chris Proulx put on a scoring clinic for the Long Sault Vipers here Thursday night as he regained the form that earned him the EOJCHL's Most Valuable Player Award last year.

Proulx scored five goals, including three in the Vipers' six-goal outburst in the third period, to lead Long Sault to its first win of the season, an 8-6 come-from-behind win over the Express.

Proulx was the second leading scorer in the EOJCHL last season, no mean feat considering he played for the last place team in what was then the he Blaine-Leroux Division.

Proulx had been struggling through the first eight games this season but coach Ron Thompson put him on a line with newcomer Pascal Decoeur of Alexandria and the move paid off handsomely as Decoeur, playing between Proulx and Lee Charlebois, assisted on three of Proulx's goals, while scoring one himself, and earned the Subway second star of the game honors for his performance.

Proulx accounted for both Long Sault goals through the first two periods scoring with 4:19 remaining in the first after North Stormont had taken a 2-0 lead on goals by Mike Reimer and Leo Bedard.

The Express kept up the pressure in the second, running their lead to 4-0 on goals by Rob Desormeaux, at 14:37, and the first of James Rolland's pair 50 seconds later as it started to look like a replay of the Vipers' 11-1 loss to Rockland Sun., Nov. 2.

Proulx got one back for the Vipers with 9:35 left in the second but Rolland got his second 2:35 later and Reimer got his second with 4:41 left as the Express led 6-2 after two.

But it was all Long Sault in the third.

Decoeur started the comeback 6:25 into the final period, scoring from Proulx and Lance Conroy, and then it was Proulx from Decoeur just under four minutes later.

The Viper captain scored his fourth with 6:22 left to bring Long Sault to within one and Tim Waldroff tied it from Jason Cholette and Jason Leduc with 3:11 to play.

Cholette got the winner, from Mike Belmore and Jamie Laframboise, with 2:20 to go in the game and Proulx finished out his six-point night with his fifth goal with 1:08 left on the clock. Decoeur had the assist.

Viper Trails

Proulx was the game's Subway first star and North Stormont's Reimer, with two goals, was named the third star.

ND Novice Demons give up only one goal in three games

North Dundas Senior Novice Demons are 7-1 in league play following two regular-season UCMHL games this week. The Demons also racked up a 5-0 win over the previously undefeated Beachburg Muskrats in an exhibition game Sunday in Beachburg.

Friday night the Demons blanked the South Stormont Selects 4-0 in Long Sault and Monday night they humbled North Glen-Stor 6-1 in Winchester to improve their league record to 7-1.

On Friday night goaltenders Chad Kennedy and Tyson Volks shared the shutout and Trent Scott and Colin Moran supplied the scoring punch with two goals each in the 4-0 win. Captain Jams Kirkwood had three assists and Connor Reilly, Alyssa baker and Moran each had an assist.

The Selects had the game's only penalty.

Monday night on home ice the Demons gave up the game's first goal, scored by Travis McDermid at 5:46 of the second, but then stormed back with six unanswered goals for the win.

Trent Scott paved the way for the win with three goals as ND led 3-1 after two.

Tyler Fawcett, Mat Simms and Travis Froats added singles. Kirkwood has three assists and Simms and Froats each had a pair. Reilly also had a helper.

Chad Kennedy went all the way in net as Volks had was suffering form a leg injury.

In Sunday's exhibition game in Beachburg, the Demons led 2-0 after one and 4-0 after two. Kennedy and Volks shared the shutout as ND handed Beachburg its first loss of the year.

Kirkwood had two goals and an assist and Scott, Fawcett and Andrew Beuman had singles. Scott also had an assist as did Moran, Froats and Spenser Derue.

North Dundas picked up all three of the game's penalties.

Coach Tom Kirkwood noted that the Demons' defensive corps of Alyssa Baker, Derue, Beuman, Dean Moore and Reilly all put in strong performances during the week's games, covering up well in front of their net and moving the puck quickly out of the ND zone.

The team's next game is Saturday at the Turtle Dome.

Canucks take over NSIHL first, Aces hand Grumpy's first loss

FINCH - Chesterville Canucks have taken over first place in the North Stormont Intermediate Hockey League with two weekend victories coupled with the first loss of the year by Long Sault's Grumpy's Sports Bar.

The Canucks defeated Berwick Bulldogs 6-2 Friday night and followed that up with a 7-2 win over Avonmore Sunday night.

Friday night's other game marked a pair of firsts. Avonmore won its first game of the year, handing Grumpy's its first loss as the Aces triumphed 5-3.

The two wins by the Canucks moves them a point ahead of Grumpy's and four head of Berwick in the league standings.

Canucks 6 - Berwick 2

Johnny Morrow and Chris VanBridger each had two goals and Doug Ferguson had a goal and two assists to lead the Canucks to athe win Friday night.

Kevin Villeneuve and Tim Ouderkirk accounted for the Dawgs' scoring. Both goals were unassisted.

Kent Young opened the scoring unassisted at 7:09 of the first and Ferguson scored 12 seconds later, from Kris Young and Chris VanBridger to make it 2-0.

Ouderkirk scored with 1:26 to go in the half but VanBridger scored with a second left on the clock to restore the Canucks' two-goal lead.

Morrow scored at 17:11, from Bob Hart, and at 14:04, from Kent Young and Jim Benis, and VanBridger closed out the Canucks' scoring at 10:00 from Kris Young and Ferguson.

Villeneuve scored for Berwick with 6:54 left in the game.

Aces 5 - Grumpy's 3

Frank Sinfield scored threes times to lead the Aces to the their first win of the year.

He drew the Aces into a 1-1 tie at 5:29 of the first, unassisted, after Mike Donnelly had staked Long Sault to a 1-0 lead at 6:05.

Chris Villeneuve put Grumpy's back up by one when he scored with 35 seconds left in the half, from Brian Synott.

Chris Lefebvre, from Dennis Sullivan, brought the Aces back into a tie at 13:47 of the second and Ed Dewitt gave them lead for the first time 1:38 later. Sinfield had the assist.

Sinfield got what held up as the winner at 8;21 from Dewitt ,and he closed out the scoring with 29 seconds left in the game, from Harold McBride.

Hutt got Grumpy's third goal.

Canucks 7 - Aces 2

Jeff Pashak and Terry Barkley each scored a pair to lead the Canucks to their win Sunday night.

The Canucks led 3-1 after one on goals by Ferguson, assisted by Kent Young, Morrow, assisted by Roger Jordan, and Barkley, assisted by Morrow.

Sullivan, assisted by Mark Tetley, responded for Avonmore.

The Canucks ran their lead to 6-1 on Pashak's pair and Kent Young's goal at 9:55 before Tetley got the Aces' second, from Dewitt and Mike Rodgers.

Barkley closed out the scoring with 2:59 to go.

This Week

On Friday night it's Chesterville against Avonmore in the first game and Berwick vs. Long Sault in the nightcap. Sunday night Chesterville faces Berwick at 7:30.



Donations elevate fund

The recent father-son banquet at the Finch Arena, with special guest Paul Henderson, raised $1100 towards the arena elevator project and recreation representative Susan Rainey, left, presented the cheque to village reeve Lynden Hough last Thuarsday night. Canada Post raised $300 in a draw for a Canada-Russia series kit, which included a sweatshirt and poster of Henderson scoring the winning goal, and Finch CPC representative Isabel Lalonde presented th eproceeds to the village Thursday night. The project was spearheaded by the Finch Lions Club, which donated $10,000, and other groups, including St. Bernard's CWL, St. Luke's Presbyterian Church, Heather Branch Royal Canadian Legion, St. James United Church, Avonmore, and Chalmers Uunited Church, Finch, Finch Ladies Recreation and Centra Gas raised a further $3,000 towards the $45,000 project. A number of volunteers also worked on the project, Hough said. The elevator door can be seen in the background.

Hawks win fifth, 7-6 in OT

WINCHESTER — The Winchester Hawks extended their winning streak to five games with a 7-6 overtime win against the Ottawa South Canadians at home on Friday night.

The Hawks are alone in second place in the St. Lawrence Division of the Eastern Ontario Junior B Hockey League with a record of 11-4.

In inter-locking games versus the Metro Division, Winchester has a 3-1 record.

St. Lawrence Division scoring leader Ryan Nichol sent the game into overtime scoring at the 17:08- mark of the final period.

Nichol struck for his second of the night midway through the five-minute overtime period to give Winchester its 11th win of the young season.

South Ottawa got an early jump on the Hawks, building up a 3-0 lead by the 16:22-mark of the opening period.

Craig Holmes's goal with 1:34 to play in period one, got the momentum rolling for Winchester.

Jason McKenzie and Serge Bellavance scored in the second period for Winchester to knot the score at 3-3.

Holmes's second of the game at 2:50 of the third period gave the Hawks a 4-3 cushion.

Eagles shell Vipers 15-5

LONG SAULT – It was nice while it lasted.

The Vipers' winning streak ended at one game as the St. Isidore Eagles brought them crashing back to earth with a 15-5 victory here Saturday night.

The Eagles led 4-1 after one and chased starting goaltender Julien Vanden Oetelaar with six in the second. His replacement, Joel Peterson, didn't fare much better in the third, giving up five goals on 13 shots.

Etienne Longtin and Eric Roy led the St. Isidore blitzkrieg with three goals each. Longtin also had three assists for a six-point night. Tommy O'Meara and Daniel Theoret each had a pair and singles went to Matthieu Cusson, Steve Seguin, Robin Blanchard, Dominic Brazeau and Joey Houle.

Five of the St. Isidore goals were scored on the powerplay. Houle scored his goal while the eagles were shorthanded.

Jason Prieur had a pair for the Vipers. He also added an assist. Lee Charlebois, Mike Belmore and Jean Renault each scored singles. Tim Waldroff had three assists.

Charlebois brought the Vipers to within a goal when he scored on the powerplay from Chris Proulx and Jason Leduc at 9:23 of the first but that was as close as the Vipers were going to get on what turned into a long, long night.

Prieur got his pair in a five-minute span of the second, both from Waldroff, but in the meantime the Eagles were shelling the Long Sault net for six goals.

McNaughton leads Black to first win of year

Troy McNaughton scored three goals and had two assists to lead the Black Knights to their first win of the year in Chesterville Town Hockey League action, an 8-5 upset over the previously unbeaten Red Dawgs last Wednesday night.

The loss drops Red to 2-1-1 while Black improved to 1-2. Green, which had the bye last week, stays at 1-1-1.

Black took a 4-3 lead out of the first half on goals by Tim Freeland, assisted by Willy Williams, Darcy Roberts, unassisted, Jason Oulette, assisted by Mcnaughton, and Grant Williams.

Scoring for Red were Adam Moss, assisted by Sandy Johnson, Andy Carkner, assisted by Ray Sherrer and Troy Helmer, and Rod Casselman, assisted by Sherrer and Jerold Boulanger.

Oulette got his second at 34:29 of the second, from McNaughton and Jamie Hyndman, and McNaughton got the first of his three seven minutes later, from Grant Williams and Gerry Gibson to make it 6-3.

He made it 7-3 less than two minutes later from Hyndman and got Black's eighth with 9:06 left in the game, from Hyndman and Grant Williams.

Boulanger, from Helmer and Sherrer, and Helmer, from Boulanger, had Red's goals in the second.

This Week

On Wednesday night at 8 it's Green facing off against Black.

Heagle hands Finch first loss

FINCH - Aovertime dominated play in the Finch Women's Broomball League Monday night as R.C. Hagle handed league-leading FInch its first loss of the season and Cyrsler and the Seway Hakws played to a scoreless draw through four periods.

Heagle's win pulls them to wthin a game of Finch in the league standings. Finch is now at 4-1 while Heagle is in second at 3-2.

Crysler is at 1-2-2 and the winless Hawks are at 0-3-2.

Heagle 3 - Finch 1

Dana and Dara Ferguson scoredin overtime to give Heagle the win after the teams had battled to a 1-1 draw in regulation time.

Wendy Shaver scored form Barb Canham and Kim Shaver at 23:46 of the first to ogive FInch a 1-0 lead but Kim McCormick evened at 7:02 from Franny Roche and Glenda Helmer.

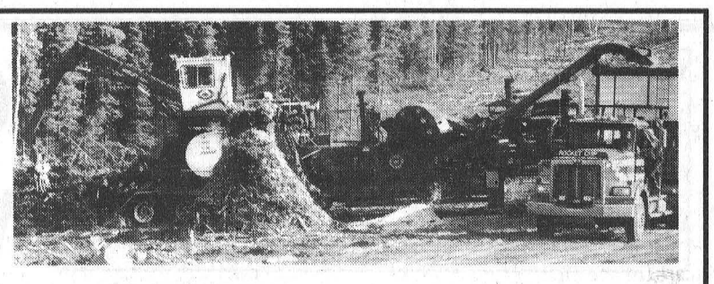

FIREWOOD FOR SALE
16' up to 20' hardwood
Minimum order of 12 bush cords
JMJ Inc. Papineauville
Daniel St. Jean
613-632-6018

SYLVICULTURE & EXPLOITATION FORESTIÈRE Inc.

CLASSIFIED MARKETPLACE

"Advertise Across Ontario or Across the Country"

BUSINESS OPPS.

GOVERNMENT FUNDS. Government assistance programs information available. For your new or existing business. Take advantage of the government grants and loans. Call 1-800-915-3615.

WANT TO BUILD A FINANCIAL PLANNING BUSINESS? Support. Training. Compliance. W.H. Stuart & Associates. 1-888-668-1716 www.whstuart.com. 'The Fastest Growing Independent Financial Planning Company in Canada'.

CHRISTIAN FRANCHISE. Huge earning potential servicing the explosive Christian market with today's technology. Home based. Full training and support. Call 1-800-663-7326.

FORTUNES MADE AS INFORMATION BROKER. Canada's fastest growing franchise. No inventory. No staff. Low overhead. Computer generates income 24 hours per day. 1-888-889-1010.

COLLECT CASH. Coke, Pepsi, Hostess, M&M, Cadbury, etc. Restock established unique vendors in your area. No selling, full-time, part-time. Minimum investment $13,980. 1-800-546-2799 (24 hours). Member B.B.B.

GOLDEN PRIDE RAWLEIGH OPPORTUNITY. People needed to service customers in your area. Full or part time. Call now - collect (613)726-0744 or (514)689-0912. Independent Distributors.

24 MONTHS TO Retirement! Unlimited earnings, turn key system. Not MLM. Fantastic support, no selling. 1-800-322-6169, Ext. 6025, 24 Hrs.

CAREER TRAINING

YOUR OWN health business. American Institute of Natural Sciences offers Home Study Diploma Courses in Health, Business Nutrition, Aromatherapy, Magnetic Therapy, Astrology, Alcohol & Drug Counselling. Many more. Free prospectus 1-888-516-1212. www.tains.com.

COMPUTERS. No previous computer experience necessary. Exciting opportunities now available in computer programming. We will train suitable applicants. Call CMS toll-free1-800-477-9578.

CERTIFICATE COURSES! Learn income tax preparation or basic bookkeeping by correspondence. For free brochures, no obligation: U & R Tax Schools, 1345 Pembina Hwy., Winnipeg, MB, R3T 2B6. 1-800-665-5144. Enquire about free franchise territories.

COMPUTERS

THE BEST COMPUTER, the Best Price. Delivered right to your door anywhere in Canada! Just $79.00 per month, No Money Down. For Tymannus loaded 166MMX Multimedia Package: 166 MMX, Motorola 56.6 Fax/Modem, Stereo surroundsound, digital full-motion video, 3.2 GB HD, 24X CD ROM, full colour 14 inch monitor, loaded current software (list is too long for this ad, call us!!!) Instant credit approval available right over the phone! Call 1-800-551-3434. To order/more info.

EDUCATIONAL OPPS.

BE A SUCCESSFUL WRITER... with our great home-study course. Call today for your FREE BOOK. 1-800-267-1829. The Writing School, 38 McArthur Avenue, Suite 2942, Ottawa, ON K1L 6R2.

EMPLOYMENT OPPS.

A CAREER OPPORTUNITY with Canada's largest agricultural and small business tax preparation firm. Full-time employment positions until Apr. 30 as service representative. Career advancement into year round positions available. Successful service representatives eligible to apply for joint venture ownership in existing income tax businesses. Excellent remuneration. A proficiency with figures and good people skills required. Contact: B.J. Turner Inc., Greg Davenport at 1-800-829-8933.

MILLWRIGHTS, WELDER/FITTERS, SUPERVISORS (Experienced) Required for full time positions. Good wages, medical/dental benefits. 20 minutes west of Toronto Airport. Please fax resume to: 519-853-5707.

FOR SALE

ONE TIME SPECIAL. Three bedroom home/cottage package. Includes roof, walls, insulation, doors, windows, cathedral ceilings, R-2000 rated. Only $16,995. Act now. 1-888-875-9894. Free call.

SAWMILL $4895 SAW LOGS INTO BOARDS, planks, beams. Large capacity. Best sawmill value anywhere. Free information 1-800-566-6899. Norwood Sawmills, R.R 2, Kilworthy, Ontario P0E 1G0.

FOR A FREE GIFT CATALOGUE send your name and address to: East Ridge Distributors, Box 164, Avonmore, Ontario K0C 1C0. Fax 613-346-0540, e-mail accw17@glen-net.ca

DIET - Lose up to 30 lb. 30 Day program. Start at $30 MAGIC 1-800-211-8744.

SALES HELP WANTED

$ATTENTION STUDENTS$ Make a lot of money selling chocolate bars. New products available. Nothing to pay in advance. Fast delivery 1-800-383-3589.

MEDICAL

HIP/KNEE REPLACEMENTS, ORTHOPAEDIC, Cardiovascular/Neurosurgery, "Bloodless" Gamma Knife, MRI/CT. Top American facilities. Travel assistance, package rates. MedResource Canada (Toronto). (800)395-8851, e-mail: mrcinc@interlog.com.

MISCELLANEOUS

How would you like to get HUNDREDS OF FREE things just for the asking? For FREE information, write to Homeland Publishing Co., Box 21076, Barrie, Ont. L4M 5Y1.

PAY TELEPHONE SERV.

HEAVENLY PSYCHIC 1-900-451-3783. $2.99 min 18+ 24 hrs. DAILY HOROSCOPE 1-900-677-7770. FLAT FEE $5.00.

PERSONALS

ADULT ENTERTAINMENT. FREE video and accessory offers! FREE catalogue. Order the best by mail and pay less. Discreet. HMC Video 4840 Acorn 2015 Montreal, Quebec H4C 1L6

STEEL BUILDINGS

STEEL BUILDINGS...Clearance Special. Construction and Leasing available. 20 x 14 x 30 $3,688.00. 25 x 14 x 30 $3,988.00. 30 x 14 x 40 $5,944.00. 40 x 60 $9,688.00. 40 x 80 $12,244.00. 50 x 100 $21,566.00. 60 x 120 $28,900.00. Others. Pioneer 1-800-668-5422.

• It's Affordable • It's Fast • It's Easy • One Bill Does It All
• Northern Ontario $76 • Eastern Ontario $138
• Western Ontario $130 • Central Ontario $134 • All Ontario $390
• National Packages Available • Call this paper for details!

Art's Auto Accessories
Winchester 774-3855
REMOTE CAR STARTER
Lifetime warranty available, starting at $189.00

BUSINESS & PROFESSIONAL DIRECTORY

David Brown Construction Ltd.
EXCAVATING & EQUIPMENT RENTALS
SCREENED TOPSOIL & SAND
GRAVEL=FILL-QUARRY STONE
Ingleside 537-2255
Cornwall 938-2536

Irwin Supply (Cornwall) Ltd.
HONDA FOURTRAX FOREMAN 400
• Honda Motorcycles & A.T.V.'s
• Honda Power Equipment
• Yamaha Motorcycles
701 ROSEMOUNT
CORNWALL 933-4600

DISCOUNT CARPET SALES
938-0735
421 FOURTH ST., WEST
CORNWALL
Ont., K6J 2S7
ART BUCHANAN

SUMMERS
INSURANCE BROKERS INC.
GENERAL INSURANCE
Member INSURANCE BROKERS ASSOCIATION Ontario
WINCHESTER
774-2515 or 774-2519

J's Total Tree Care
Pruning, Deadwooding, Cabling & Bracing, Spraying, Removal
• FULLY INSURED • FREE ESTIMATES
JEREMY LOGTENS
R.R. #1
Berwick, Ont.
K0C 1G0
(613) 984-2805

MONAST BACKHOE & HAULAGE SERVICE LTD.
• Screened Top Soil & Sand
• Sandfill • Pitrun Gravel
• Granular A
Dozer • Hyhoe • Truck • Backhoe Rental
• Licenced Septic Bed Installation
448-2856 Chesterville 448-2168

Good Value Insurance
29 King Street, Chesterville
613-448-3300
SMITH INSURANCE
the co-operators
A Better Place For You™
LIFE • RRSPs • HOME • AUTO • FARM • BUSINESS • GROUP

Armstrong Burner Service
Call Bryant to the rescue!
Bryant Air Conditioners & Bryant Furnaces
GAS • OIL • CENTRA GAS DEALER
Serving Dundas 20 Years
CALL
24 Hour Service 774-3522 Winchester
FREE ESTIMATES • ASK FOR DWAINE
Centra Gas

TOLHURST & MILLER
Barristers & Solicitors
General Practice
Flexible Hours
Maxville
Phone (613) 527-2727 Fax: (613) 527-3329

Major Pee Wee Demons lose first game of year

POTSDAM, NY - A power play goal led the scoring by Baker assisted by Morozuk at the 12:02 mark of the first period in game six but unfortunately the North Dundas Major Pew Wee Level 1 Demons couldn't muster any more offense against the good skating and passing of the Potsdam team.

Nov. 6 the Demons suffered their first UCMHL game loss of the season, 4-1. Shots on goal were 24 for the Demons and 20 for Potsdam. The next league game is Nov. 14 when the Demons host the Alexandria Glens for the second time this season.

The Canterbury Crusaders of the ODMHA travelled from Ottawa to play the North Dundas Demons in an exhibition match Fri., Nov. 7. The Crusaders lost to the Demons by a convincing 10-2 score. McLean led his team, posting five goals and two assists. Five players posted single markers with three of them also adding assists: Paas a goal with four assists, Morozuk a goal with three assists, Baker a goal with one assist, Gilmer and Kelly a goal each. Other assists were by Thompson (1), McBain (4), Mahfouz (1) and Guy (1).

This was the Demons third exhibition match making their exhibition game record 3-0-0 tallying 17 goals for and six against.

EOJCHL statistician quits in frustration

Frustrated by most teams' refusal to send in their scoresheets, Alain Payer of Rockland has quit as the statistician of the Eastern Ontario Junior C Hockey League.

The Rockland resident told *The Record* Tuesday morning that he "didn't need the frustration" of trying to fulfill his duties of providing statistics to news outlets across the area when teams refused to send him their gamesheets.

Payer said he had called EOJCHL president John Descarie earlier Tuesday morning to inform him of his decision, which was reached Monday night when he returned home from work to find that he had received only two scoresheets from the league's six weekend games.

Both were sent by the Long Sault Vipers. A partial sheet was received by fax from the Russell Thunder.

Payer was in his second season as league statistician and said he only took the position because of his enjoyment of the game but with a full-time job at the Corel Centre he didn't need the hassles teams constantly presented him with.

"I am sick and tired of calling teams to get information. They are grown men and they have fax machines or they have access to fax machines," he said.

Standings for Sun., Nov. 9/97

Rideau - St. Lawrence Jr. "B" Hockey League

Rideau Division

	GP	W	L	T	F	A	Pts
Westport Rideaus	14	8	5	1	80	58	17
Gananoque Islanders	15	6	5	4	63	62	17
Brockville Tikis	15	6	6	3	89	91	17
South Grenville Rangers	15	5	8	2	73	76	15
Athens Aeros	16	1	14	1	59	114	4

St. Lawrence Division

	GP	W	L	T	F	A	Pts
Alexandria Glens	16	11	3	2	93	66	27
Winchester Hawks	15	11	4	0	104	75	22
Kemptville 73's	15	9	6	0	85	64	19
Char-Lan Rebels	16	8	7	1	70	56	19
Morrisburg Lions	16	3	12	1	57	105	9

Teams losing in overtime or shootout receive 1 point.

Results

Wed., Nov. 5	Picton	9	at	Brockville	10 - SO
	North Frontenac	1	at	Gananoque	5
	Athens	4	at	Napanee	6
Thurs., Nov. 6	Kemptvill	5	at	Ottawa West	6
	Westport	2	at	Picton	4
	Char-Lan	3	at	South Ottawa	1
Fri., Nov. 7	Ottawa West	5	at	Alexandria	3
	Clarence Creek	2	at	Morrisburg	4
	South Ottawa	6	at	Winchester	7 - OT
Sat., Nov. 8	Napanee	6	at	South Grenville	5
	Buckingham	4	at	Char-Lan	3
Sun., Nov. 9	South Grenville	4	at	North Frontenac	7
	Ernestown	8	at	Athens	3
	Alexandria	5	at	Clarence Creek	2
	Metcalfe	3	at	Kemptville	4
	Morrisburg	0	at	Buckingham	5

Scoring Leaders as of Thurs., Nov. 6/97

Rideau Division	Team	G	A	Pts
Justin Ellis	Bro	15	14	29
Robert Coon	West	10	17	27
Steve Sled	West	11	15	26
Derek Layng	Bro	12	13	25
A.J. Howe	Bro	11	13	24
Chris Ferguson	Bro	8	16	24
John Dipaolo	Gan	7	14	21
B.J. Brus	West	10	10	20
St. Lawrence Division	**Team**	**G**	**A**	**Pts**
Ryan Nichols	Win	17	19	36
Eric Savard	Win	12	21	33
Yves Ruest	Alex	18	9	27
Jeff Leonard	Win	14	13	27
Dave Weagle	KV	11	15	26
Josh Dixon	KV	11	12	23
Stephane Loyer	Alex	9	13	22
Kurt MacSweyn	Alex	9	13	22

Pin Tales

Wed. Afternoon Ladies - High Single, Pat Monast 269; High Triple, Pat Monast 672. **Team Standings** - Kathy 44; Muriel 29; Verlee 27; Marion 26.

Les Copains - Men's High Single, François Leclerc 265; Men's High Triple, Daniel Martel 684. Ladies' High Single, Francine Drouin 207; Ladies' High Triple, Noella Drouin 539. **Team Standings** - François 43; Daniel 37; Johnny 29; Pierre 28; Gilles 28; André 27.

Monday Nite Men's - High Single, Mike Glaude 313; High Triple, Mike Glaude 829; High Average, Mike Glaude 241. **Team Standings** - A-Team 46; Stingers 43; Alley Rats 36; Seniors 32; Country Boy's 29; Raiders 29.

Community - Men's High Single, Joel Verdurmen 264; Men's High Triple, Joel Verdurmen 641. Ladies' High Single, Shirley Munro 246; Ladies' High Triple, Sharol Bowman 620. **Team Standings** - Pat Monast 35; Sharol Bowman 33; Danny Schuner 30; Joel Verdurmen 28; Paul Stewart 23; Andrew Geertsma 19.

Avonmore - Men's High Single, Hugh MacDougall 271; Men's High Triple, Elwood Thompson 651. Ladies' High Single, Melba MacIntyre 251; Ladies' High Triple, Iva Bush 592. **Team Standings** - Noel Racine 94.5; Viola MacRae 86.5; Elwood Thompson 85.5; Iva Bush 81.5; Beulah Riley 78.5; Hugh MacDougall 77.5.

Matilda - Men's High Single, Piet Kerkhof & Jack Joustra 262; Men's High Triple, Ed Kearns 590. Ladies' High Single, Lois Keyes 214; Ladies' High Triple, Lois Keyes 601. **Team Standings** - Andrew Leyton 36; Doris Tinkler 34; Glenn Pashak 29; Archie Mellan 29; Doug French 21; Holly Plumb 19. Hidden Score - Cathy Faber 112.

Finch Mixed - Men's High Single, Jack Hoogeveen 273; Men's High Triple, Jack Hoogeveen 776. Ladies' High Single, Cindy Pynenburg 249; Ladies' High Triple, Dianne Hoogeveen 686. **Team Standings** - No Names 35; Eliminators 32; Kick Butt 29; Gal Pals 26; Screwballs 26; 4 & 1/2 20.

Crysler Club 60 - Men's High Single, Olivier Courville 216; Men's High Triple, Jean Lefebvre 525. Ladies' High Single, Lina Masse 198; Ladies' High Triple, Yolande Leduc 520.

Defenders - Men's High Single, Doug Phillips 253; Men's High Triple, Doug Phillips 668. Ladies' High Single, Marj Phillips 221; Ladies High Triple, Marj Phillips 605. **Team Standings** - Kenny's 44; Cathy's 39; Ozzie's 32; Bertha's 28; Joel's 27; Debbie's 22.

Winchester Odd Couples - Men's High Single, Kerry Maclam 245; Men's High Triple, Dave Tattersall 647. Ladies' High Single, Carol Girard 232; Ladies' High Triple, Carol Girard 585. **Team Standings** - Dave 27; Kerry 26; Jack 23; Joe 21.

North Stormont Ladies - High Single, Tracey Grade (spare) 249; High Triple, Elaine Leplate 629. **Team Standings** - Shelagh 58; Rae 52; Elaine 51; Helen 49.

Busy Matrons - High Single, Jean MacKenzie 242; High Triple, Jean MacKenzie 570. **Team Standings** - Mary 28; Christine 28; Marguerite 26; Sharon 24; Helene 20; Rita 18.

Berwick Thurs. Mixed - Men's High Single, Mike Kearns 263; Men's High Triple, Duane Helmer 709. Ladies' High Single, Leah-Anne Pollock 248; Ladies' High Triple, Leah-Anne Pollock 606. **Team Standings** - Patsy 38; Carol 34; Joyce 33; Debbie 30; Rejeanne 28; Cathy 26.

Williamsburg Mixed - Men's High Single, Ray Holiday 253; Men's High Triple, Noel Lalonde 719. Ladies' High Single, Anita Plante 244; Ladies' High Triple, Anita Plante 615. **Team Standings** - Big Rascals 45; Little Rascals 33; Gutterballs 30; Glow Worms 30; Rednecks 27; Cindy's Cyclones 27.

Riverside Rollers - Men's High Single, Darryl Britton 245; Men's High Triple, Gary Burns 641. Ladies' High Single, Janet Douma 231; Ladies' High Triple, Janet Douma 547. **Team Standings** - The Lagers 38; Wildcats 36; Frank's Fools 32; Smirle's Pearls 32; The Doozers 25; The Philbutts 24.

YBC Pee Wee - Boy's High Single, Taylor Barkley 108; Boy's High Double, Taylor Barkley 207. Girl's High Single, Courtney Ferguson 111; Girl's High Double, Courtney Ferguson 211. **Team Standings** - Gutterballs 27; Flintstones 27.

YBC Bantam - Boy's High Single, Neil Smith 159; Boy's High Double, Neil Smith 309. Girl's High Single, Leslie Hudson 167; Girl's High Double, Leslie Hudson 278. **Team Standings** - Rug Rats 96.5; Alley Bats 86; Dinki Dino's 83.5; Heat-Volts 82; Pinheads 78; TV Shots 76; River Rats 72; Winners 67.

YBC Junior - Boy's High Single, Adam Sanders 234; Boy's High Triple, Adam Sanders 618. Girl's High Single, Lisa Hummel 239; Girl's High Triple, Lisa Hummel 499. **Team Standings** - Pin Pals 126.5; Airheads 125.5; Gutterballs 107; Cougars 103.5; Strikers 105.5; Rippin Rollers 103; Losers 86.

YBC Senior - Boy's High Single, Jeff Campeau 275; Boy's High Triple, Jeff Campeau 683. **Team Standings** - Scott +1; Jeff +1; Derek +1; Alex -1; Terri 0.

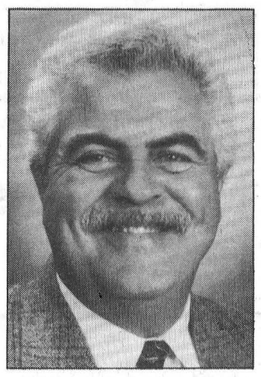

Thank You For Your Support

We'll work really hard on your behalf.

Claude Cousineau

Thank You for Your Support

Congratulations to the people of North Dundas on the election of your new council. The diverse mix provides representation for all. We, the new council, accept the challenges of amalgamation and downloading and are committed to the development and prosperity of our new municipality. I'm proud to represent the constituents of North Dundas in these very challenging times. Thank you for your support and encouragement at the polls Monday.

Sincerely,
Martin Schoones

ATTENTION FARMERS!



Having trouble finding someone to help with your fall tillage?

For all your tillage needs,

GREEN MEADOWS FARM

offers these custom services

✓ Plowing *as low as* $13.00 *per acre*

✓ One-Way Discing *as low as* $12.00 *per acre*

Call Alan @ 346-0420 for details

SPORTS CALENDAR

EOJCHL
Thurs., Nov. 13
8 p.m.
NS Express host Rockland Nats
Fri., Nov. 14
8:30 p.m.
Russell Thunder host Long Sault Vipers
Sat., Nov. 15
8 p.m.
Long Sault Vipers at Vankleek Hill Cougars
Sun., Nov. 16
2:10 p.m.
North Stormont Express at St. Isidore Eagles

North Stormont Intermediate Hockey League
Fri., Nov. 14
8 p.m. - Chesterville vs. Avonmore
9:30 p.m. - Berwick vs. Long Sault
Sun., Nov. 16
7:30 p.m. - Chesterville vs. Berwick
Chesterville Town Hockey League
Wed., Nov. 12
Green vs Black

Call 448-2321 or fax 448-3260 for free sports calendar listing.

NEIL FLEGG CARTAGE
SAND • GRAVEL • TOP SOIL
TRUCK & BACKHOE RENTALS
LICENCED SEPTIC BED INSTALLATIONS
NEWINGTON - 984-2513

McMILLAN'S REPAIR & UPHOLSTERING
448-3351
Chesterville
Since 1975

SULLIVAN BROS.
(1950)
House moving • Basements • Septic tank installation • Crushed stone • Fill • Top Soil • Sand • Hy-Hoe • Backhoe • Dozer • Dumptruck
448-2332 - 448-3410

ROGER SALMON MASONRY CONTRACTOR
BLOCKS • STONE • BRICK • CEMENT WORK
TOP SOIL • SAND • GRAVEL
Backhoe • Bulldozer • Dump Trucks
LICENCED SEPTIC SYSTEM INSTALLATION
R.R. 1
CHESTERVILLE 448-3683

D's COLLISION CENTER
Car Rental/Loaner Available
24 Hour Towing Arranged
Bus.: (613) 774-2733
1-800-663-9264
Res.: (613) 448-2688
Fax: (613) 774-0407
P.O. Box 948, DAWLEY DRIVE
JUST OFF HWY. 31/43 BY-PASS
WINCHESTER, ONT. K0C 2K0

MYLES BARKLEY'S TAXIDERMY
90 Albert St., Chesterville
448-1189
Save $25.00 Bucks
with coupon on
DEER HEAD MOUNT
Exp. Dec. 31/97

DOUG MERKLEY EXCAVATING
- Licenced Septic System Installation
- Licenced to handle Non-hazardous material
- Pitrun, sand, topsoil
- Backhoe, Hyhoe
- Dump truck rental
- Dump trailer rental
- Hauling dried grain
- Dozer rental

Heavy Equipment Float Rental
Morewood - 448-3597

GERALD STEWART CARTAGE
• TOP SOIL
• Truck & Backhoe Rental
Chesterville
448-3221

BOYD CHRYSLER JEEP EAGLE
AUTO BODY REPAIR
Winchester - (613) 774-2520
(Fax - (613) 774-2264)
Serving You Since 1936
Mopar Genuine Parts
Chrysler Five Star Service

CHESTERVILLE BOWLING LANES
Public Bowling
Saturday Afternoon & Evening
• Sunday Afternoon
448-3535

You Can Rent This Space For $6.50 per week

Warm Up To These VALUES

AMARYLLIS BULB KITS $8.99

Friskie CAT FOOD $10.99 156g Case of 24

MILK BONE $2.99 2 kg

Pro Plan 40 Lb. DOG FOOD From $37.69 Maint.

STC Insulated WORK BOOTS $98.00 (Safety)

Fine or Coarse WILD BIRD SEED $12.95 25 kg Bag

Sunflower, Black or Stripped BIRD SEED $14.95 50 lb

ALL BIRD FEEDERS 25% off

Also Available: Assorted Winter Work Gloves & Socks

C&L FEEDS
A DIVISION OF RITCHIE FEED & SEED LTD.
COMPLETE FARM FEED and SEED SERVICE
53 Mill St. Chesterville 448-2161
Dixons Corners 652-4875 1-800-267-8142
St. Lawrence St. Winchester 774-3538

Brewer's Retail Depot
Now Open
DEPOT STORE HOURS:
Monday - Friday 8am-8pm
Saturday 8am-5pm
To Serve You Better

ANDY'S

512 Main Street
WINCHESTER - 774-2125

FOOD TOWN
PROUD TO BE YOUR NEIGHBOUR

STORE HOURS:
Monday - Friday 8am-9pm;
Saturday 8am-6pm
Sunday 9am-6pm

FRESH MEAT

GUARANTEED OR YOUR MONEY BACK

Cut From Canada A, AA, AAA Grades Beef Loin Boneless
Top Sirloin Roast or Steak 2.99 lb 6.59kg

Fresh Young Canadian Pork
Side Spare Ribs 2.29 lb 5.05kg

Fresh Boneless & Skinless
Chicken Breasts 4.99 lb 11.00kg

Cut From Canada A, AA, AAA Beef
Boneless Blade Roast 2.29 lb 5.05kg

Town Club, Reg. or Nutriwatch
Sliced Side Bacon 2.49 500g Pkg

Town Club "Sweet Pickled"
Cottage Rolls 2.99 lb 6.59kg

Schneiders
Shepherd's Pie 1.19 175g Pkg

Piller's Sliced Popular Varieties
Luncheon Meats 79¢ 125g Pkg

FRESH PRODUCE

Product of the Tropics
Premium Quality Bananas 29¢ lb 64¢kg

Product of Ontario Canada Fancy
3 Lb. Bag
Empire Apples 1.99

Product of U.S.A. Florida Grown
Sweet Tangerines 99¢ lb 2.18kg

Product of U.S.A. Florida Grown
Pink or White Grapefruit 6/1.99

Product of U.S.A. No. 1 Gr.
Red Tomatoes 1.49 lb 3.28kg

Product of Ontario 8 Oz. Tray
White Mushrooms 1.49 ea.

Product of Ontario Canada No. 1
Cooking Onions 2 Lb. Bag 59¢ ea.

4" Pot
Christmas Cactus 1.99 ea.

~ Baking Needs ~

Five Roses 10Kg
White Flour 6.99

Our Compliments 300ml
Sweetened Condensed
Milk 1.99

Tenderflake 454g
Lard 1.49

Hershey's 350g Bonus Pack
Semi-Sweet Chocolate
with In-Home Coupon
Chips 1.69

Daltons 200g Pkg
Assorted Varieties
Coconut 1.59

Jolly Good 500g Pkg
Pitted Dates 2.99

~ Snacks ~

Lay's 170g
Potato Chips 99¢

Our Compliments 2L Bottle
Assorted
Drinks 99¢

Pop Secret 255-300g Pkg
Assorted Varieties, Microwave
Popcorn 1.99

Kellogg's 300g Pkg, Assorted
Frosted Pop Tarts 2.49

Dare 180g Bag
Assorted Varieties, Fruit
Gummies 1.59

Dare 300-350g Bag, Assorted
Tin Tie
Cookies 2.49

New
Our Compliments 341ml
Pure, Unsweetened, Frozen
Orange Juice 79¢

Nescafe
200g Jar
Instant Coffee 3.99

Parlour
2L
Ice Cream 2.99

Heinz
284ml Tin
Tomato Soup 4/1.00

Old Dutch
3.6 Litre Jug
Regular or Lemon Fresh
Bleach 99¢

~ Groceries ~

Crisco 1L Bottle
Vegetable Oil 3.29

Duncan Hines 500-515g Box
Assorted Varieties
Cake Mixes 1.69

Lancia 900g Pkg
Assorted Varieties
Pasta 1.19

Duncan Hines 606-669g Box
Assorted Varieties
Dessert Mixes 2.99

Cottonelle 8 Roll Pkg
Bathroom Tissue 2.99

ABC 12 L Box, Reg. or Lemon
Laundry Detergent 6.99

~ Frozen - Dairy Needs ~

Beatrice 500g Tub, Assorted
Fruit Bottom
Yogourt 1.39

Rich's 1Kg Carton
Coffee Rich 1.49

Pillsbury 370-448g Pkg, Asst.
Pizza & Pizza Pops 2.99

Fleischmann's 454g Pkg
Soft
Margarine 1.99

Sara Lee 640g Pkg, Assorted
Classic Cakes 3.99

Oxford Farms 227g Pkg
Assorted Varieties
Cheese Sticks 2.19

~ Coupon Extravaganza ~ Come In Save With Our In-Store Coupon ~

SAVE 1.00 Downy Start... Pkg. o... SAMPLE NOW! 63109971
PRESENT ...UPON TO CASHIER AND BEARER WILL RECEIVE $1.00 OFF THE PURCHASE PRICE. VALID ONLY AT KNECHTEL AND FOOD TOWN STORES UNTIL CLOSING WED., DECEMBER 31, 1997. NCH, BOX 3000, ST. JOHN, N.B. E2L 4L3

SAVE 30¢ Humpty Du... Part... Me... Deli... Salsa... ...or Mexitos ...edium, 315 mL Jar SAMPLE NOW! 63111499
PRESEN... COUPON TO CASHIER AND BEARER WILL RECEIVE 30¢ OFF THE PURCHASE PRICE. VALID ONLY AT KNECHTEL AND FOOD TOWN STORES UNTIL CLOSING WED., DECEMBER 31, 1997. NCH, BOX 3000, ST. JOHN, N.B. E2L 4L3

SAVE 25¢ Ch... P... ...u Varieties 1 kg ...g. SAMPLE NOW! 63110669
PRESENT THIS COUPON TO CASHIER AND BEARER WILL RECEIVE 25¢ OFF THE PURCHASE PRICE. VALID ONLY AT KNECHTEL AND FOOD TOWN STORES UNTIL CLOSING WED., DECEMBER 31, 1997. NCH, BOX 3000, ST. JOHN, N.B. E2L 4L3

SAVE 30¢ Crispers Ass... 225... SAMPLE NOW! 63110917
PRESE... COUPON TO CASHIER AND BEARER WILL RECEIVE 30¢ OFF THE PURCHASE PRICE. VALID ONLY AT KNECHTEL AND FOOD TOWN STORES UNTIL CLOSING WED., DECEMBER 31, 1997. NCH, BOX 3000, ST. JOHN, N.B. E2L 4L3

SAVE 75¢ Breyers All... Ice... Assort... 2 Litre... SAMPLE NOW! 63109809
PRESENT THIS COUPON TO CASHIER AND BEARER WILL RECEIVE 75¢ OFF THE PURCHASE PRICE. VALID ONLY AT KNECHTEL AND FOOD TOWN STORES UNTIL CLOSING WED., DECEMBER 31, 1997. NCH, BOX 3000, ST. JOHN, N.B. E2L 4L3

SAVE 30¢ Purina C... or ... 900... ...u Varieties SAMPLE NOW! 63110122
PRESEN... THIS COUPON TO CASHIER AND BEARER WILL RECEIVE 30¢ OFF THE PURCHASE PRICE. VALID ONLY AT KNECHTEL AND FOOD TOWN STORES UNTIL CLOSING WED., DECEMBER 31, 1997. NCH, BOX 3000, ST. JOHN, N.B. E2L 4L3

SAVE 75¢ Dristan Tabl... Pkg. of 2... SAMPLE NOW! 63110353
PRESENT THIS COUPON TO CASHIER AND BEARER WILL RECEIVE 75¢ OFF THE PURCHASE PRICE. VALID ONLY AT KNECHTEL AND FOOD TOWN STORES UNTIL CLOSING WED., DECEMBER 31, 1997. NCH, BOX 3000, ST. JOHN, N.B. E2L 4L3

SAVE UP TO 99¢ Honey Dew Pu... Assor... 341 m... SAMPLE NOW! 33200372
PRESENT THIS COUPON TO CASHIER AND BEARER WILL RECEIVE ONE FREE TIN WITH THE PURCHASE OF THREE TINS. VALID ONLY AT KNECHTEL AND FOOD TOWN STORES UNTIL CLOSING WED., DECEMBER 31, 1997. NCH, BOX 3000, ST. JOHN, N.B. E2L 4L3

OPEN SUNDAY 9-6

Watch Our Flyer
Specials Valid Until Saturday, November 15/97
We Reserve The Right To Limit Quantities

OPEN SUNDAY 9-6