The Chesterville Record.

VOL. XVII. NO. 45 CHESTERVILLE, ONT., THURSDAY, OCTOBER 6, 1910. SINGLE COPIES 3c.

THE BANK OF OTTAWA

ESTABLISHED 1874.

HEAD OFFICE, - - - OTTAWA, Ont.

Branches in the principal cities of

Montreal, Ottawa, Toronto, Winnipeg, Vancouver,

Fort William, Regina, Edmonton.

Chesterville Branch. C. R. KAVANAGH, Manager.

UNION BANK

OF CANADA

Capital, Rest and Undivided Profits . $ 5,644,700

Total Assets over . . 44,000,000

Use Our Bank Money Orders

the next time you send a small sum to any point in Canada, or to any large city in the United States. They cost as follows:—

$ 5 and under . . 3c.
$ 5 to $10 . . . 6c.
$10 to $30 . . . 10c.
$30 to $50 . . . 15c.

With this low cost they combine convenience with absolute safety. For larger sums use our Drafts.

CRYSLER BRANCH

W. M. MACPHERSON, Manager.

Dr. Kenneth M. McVey, D.D.S.

CHESTERVILLE, ONT.

Office: In the Fulton Block

Over the Molsons Bank.

Drs. M. & W. A. Brown

Physician, Surgeon, &c.,

CHESTERVILLE, ONT.

E. H. Marcellus,

M.D., C.M. Physician, Surgeon, &c.

SOUTH FINCH, ONT.

James Currie,

Licensed Auctioneer for the Counties of Stormont, Dundas, Prescott and Russell. Phone No. 16.

CRYSLER, ONT.

W. B. Lawson, B.L.C.

Barrister, Solicitor, &c., Offices, Chesterville, and Winchester. The Winchester office will be open on Saturday of each week from 1 to 4.30 p.m.

W. H. BELWAY,

Justice of the Peace,

Cannamore, Ont.

General Agent Mutual Life Insurance Co. for Counties of Dundas, Prescott and Russell.

$50,000 TO LOAN on first mortgages on good improved farm lands at reasonable rate of interest.

Burned The Mortgage.

Brockville Oct. 3.—The mortgage which has been carried on St. John's Presbyterian Church since it was rebuilt after the fire eleven years ago was burned Monday night at a congregatlonal "at home." The final payment was raised by a special collection. The preacher of the day was Rev. Alex. Macgillivray of Bonar Presbyterian Church Toronto. who went from St. John's to his present charge in the nineties.

Iroquois Warehouses Burn.

Two large warehouses belonging to A. J. Ross, of the firm of Ross Bros., Iroquois were totally destroyed by fire Thursday. The warehouses were just south of the railroad, near the G. T. R. station at Iroquois, it is suposed a spark from an engine caused the fire.

Continuation Schools.

It has been said that good things are often found in small parcels, the statement may properly be applied to the modest title of Continuation Schools. The following facts will prove that they are very worthy indeed—

(1) In 1904 the High Schools passed 50 per cent of their Junior Leaving candidates, of whom 27 took honors. In 1906 the Continuation Schools passed 49 per cent, of whom 52 took honours.

(2) In 1909 there were 47 two-teacher and three-teacher High Schools, and 53 two-teacher and three-teacher Continuation Schools. The latter are growing more rapidly than High Schools, ther are more in demand.

(3) Continuation Schools are subject to the same approval, yet these schools obtain this standing where many High Schools of long standing fail to do so.

(4) It is argued that Continuation Schools do only work of the Lower Forms. The fact is that these Schools do all the work through Normal Entrance and Junior Matriculation quite as weil as that done in the High Schools and many of the Continuation Schools are preparing candidates in Fourth Form work, that is those who write on Senior Teachers' exam.

(5) As a rule the teacher of a High School specializes in studies, while the teacher of Continuation School specializes in students.

(6) Persons holding a First class certificate are qualified to teach in a High School as well as in a Continuation School. The Principal of a High School must hold a degree, so must the Principal of a three-teadher Continuation School. The concrete walls of a High School building have no special powers of inspiration for either teachers or pupils. Teachers of Continuation Schools are justified in feeling that they are doing a work that High Schools can hardly hope to do. Specialism in High Schools is, perhaps yet debatable.

(7) Continuation Schools carry seconding education nearer to the door of the humblest ratepayers than the High Schools do. These Schools have done an excellent work and naturally deserve such consideration as shall result in this permanent security.

(8) Supposing it to be a fact that numerous Continuation schools cost more than fewer larger schools which is the better, a dearer thing that could be reached and enjoyed by all or a slightly cheaper one out of the reach of many? But we do not believe that the Continuation Schools are more expensive, everything considered.

(9) Neither the High Schools nor the Collegiate Institutes prepare candidates more quickly than the Continuation Schools do. People who are to judge the value of the Continuation Schools are welcome to examine all the facts connected therewith and judge for themselves as to their worth.

C. McLean, former clerk in the Montreal City and District Bank, has been arrested at Montreal on a charge of forgery.

The Session of St. Paul's Presbyterian Church, Montreal, has invited Rev. Dr. Kelman of Edinburgh to fill the pastorate.

Russell Fair.

Friday, Oct. 7th, is the date of the fair at Russell. This year the management present a good list of premiums. Two good purses hung up for races. A good crowd is assured.

Coming Home An Invalid.

Dr. Margaret O'Hara, who has been a missionary in Central India since 1891, is to be invalided home. Notice of her coming was contained in a cablegram received at the Presbyterian Foreign Mission Office in Toronto last week. Dr. O'Hara is a graduate in medicine from the Toronto University. She is a sister of Mrs. John Ower of Smiths Falls and her home is there.

Dr. Ellis A. Merkley Dead.

The funeral of the late Dr. Merkley of Governeur, N.Y., took place yesterday from his mother's residence, Nation Valley and was attended by a large cortege of friends who gathered to pay their last respects to the memory of a good man.

The funeral exercises were conducted by Rev. W. H. Stevens assisted by the Rev. J. S. Wilds of the Methodist Church, Goveneur, N. Y., of which the late Dr. Merkley was a member and Rev. S. A. Woods. The hymns "Nearer my God to Thee" and "Jesus lover of my soul" were sung and Stebbins duet "The Homeland" was rendered by Mr. and Mrs. Stevens.

Brief tributes were made to the memory of the dead. Rev. Mr. Wilds speaking feelingly of the esteem and respect of citizens of all creeds for Dr. Merkley in Govenour. The immediate mourners were Mrs. Ellis Merkley and Leoni widow and daughter, Mrs. E. Merkley, mother, Messrs. E. and G. Merkley, brothers and many near relatives.

Rev. J. S. Wilds, Dr. VanAllen, Dr. Dalmage, Mr. and Mrs. Harry Rodgers, Miss Smith, nurse, and the immediate relatives accompanied the body from Goveneur to Chesterville.

Interment took place beside a predeceased child in the family plot Maple Ridge Cemetery.

Havoc By Lightning.

Lightning did considerable damage in the district north of Westport on Monday. Several head of cattle were killed in the woods and two barns are reported to have been burned. Another barn owned by Richard Findlay at Charleston was consumed with the season's crop.

The picnic recently held in aid of St. Finnan's Cathedral, Alexandria, netted $3.500.

Because she is thirty minutes too young may bar a Cornwall girl from entering Normal School this year. The Ontario Education Department has the application under advisment, but the youth of the young lady is no so much an obstacle as the fact that Ottawa School has its full complement of students. In fact this applies to the majority of Normal Schools in Ontario. There may be one exception, North Bay, and if there is a vacancy there, the Cornwall girl may be given the benefit.

Mr. W. A. Olmstead who is well known in this district has decided to again purchase poultry in Chesterville and as soon as the weather is favorable will be here, of which time the public will have due notice. See his announcement in this issue.

After an illness of ten monthsr Mrs. Harry Smith, Gloucheste. Street, died on Wednesday, aged 27. Her maiden name was Sarah Evangeline Fetterly and she was a daughter of the late Silas Fetterly, formerly of Williamsburg, where she was born. She is survived by her husband and one little daughter, also her mother, seven brothers and three sisters.

Mrs. Archibald Gault, of Edinburg, Scotland, formerly of Cornwall, following her usual custom has sent a large box of heather with her compilments to the members of the Sons of Scotland, St. Andrew's Society and other Scotch friends is Cornwall.

Subscribe for The Record.

THE MOLSONS BANK

INCORPORATED 1855

Capital Paid Up.....$ 4,000,000
Reserve Fund..... 4,400,000
Total Assets over..... 44,000,000

Has 73 Branhes in Canada, and Agents and Correspondents in all the Prinipal Cities of the World.

A GENERAL BANKING BUSINESS TRANSACTED

SAVINGS BANK DEPARTMENT

At all Branches. Interest Allowed at Highest Current Rate

G. M. WHITNEY,

Chesterville, Ont., Branch. MANAGER.

Sunday School Convention.

The Sunday School Convention for the Township of Winchester takes place in Trinity Methodist Church, Chesterville Friday afternoon and evening, Oct. 7th.

The ladies of Chesterville will serve supper to delegates and friends at 6 p. m. A splendid programe is prepared. All are cordially invited.

Johnston-Harkness.

At "The Maples." Irena. the home of Mr. and Mrs. A. D. Harkness, the marrage of Mrs. Emma Harkness and Dr. David Johnston both of Iroquois, was solemnized on Thursday, Sept. 29th. at noon, the Rev. D. O, Macarthur, of Knox church, Iroquois, officiating. A wedding breakfast followed the ceremony after which the happy couple left on the afternoon train on an extended trip in Eastetn Canada, the bride traveling in a tailored suit of blue and black hat with Paisly trimmings.

Lord's Day Alliance.

The Rev. D. N. Coburn of Smith's Falls, representing the Lord's Day Alliance of Ontario, will deliver an address in the Presbyterian Church Chesterville on Wednesday Oct. 12 th. The mid-week service of that night will be merged on the occasion of Mr. Cobourn's visit. The public are cordially invited, to hear the address, and to show their interest in his work.

The Record is indebted to Mr. A. A. Logan of Vancouver B. C. for a late copy of the Vancouver Daily News-Adviser.

Miss Alice Timberlake daughter of Rev. Wm. Timberlake who has spent the past five years as a missionary to Japan has returned home and was tendered a grand reception at Point St. Charles last Friday night.

The Colquhoun anxiliary of the W. M. F. S. will hold their annual thank offering service in the chnrch on Friday evening Oct. 14th, at 7,30 o'clock. The Rev. J. M. Farmer of Lancaster will be the speaker of the occasion. All are welcome.

The Woman's Missionary Society of Trinity Methodist Church have been invited to meet with the Winchester Auxiliary at their regular meeting to be held at the residence of Mrs A. W. Beach next Thursday, 13th inst., at 2.30 p. m.

The Woman's Missionary Society will hold a public meeting next Wednesday, 12th inst. in the Sunday School Hall at 7.30 p. m.

Mrs (Rev.) Hughes of Kemptville Vice-President of Montreal branch will be present and address the meeting. Music will be rendered by local talent. All will be welcome. Silver collection will be taken up,

A highly esteemed resident of Aultsville, Mrs. William Loucks is desd, aged 76. She was a daughter of the late William Kerr and a sister of Geo. Kerr, ex-M.P.P., Farran Point. She was born at Tempo, Ireland, in 1835, but came to Canada when a child. She married the late William Loucks She is survived by one son William Loucks and one daughter, Mrs. Frank Markell, both of Aultsville.

The barge Sherman, which, it was feared, was lost with her crew of six men, is safe at Cape Vincent

TRINITY METHODIST CHURCH

CHESTERVILLE

Minister, - - REV. W. H. STEVENS.

Sabbath Services:
Public Worship 10.30 a.m. and 7 p.m.
Class Meeting 10 a.m.
Sunday School and Bible Classes 2.30 p.m
Senior Epworth League, Monday, 8 p.m.
Prayer and Praise Service, Wednesday Evening, 7.30 o'clock.

Strangers Cordially Welcomed.

Two Take The Veil.

An impressive ceremony took place in the chapel of the hotel Dieu Cornwall Thursday morning, when Miss Huot, daughter of Mr. P. A. Huot, Alexandria, and Miss Catherine Macdonald, daughter of Mr. Angus Macdonald of Glen Robertson, made their final vows, and were recieved into the sisterhood. The vows were recieved by Bishop Macdonell of Alexandra, as sister by Rev. Father Dulan of Alexandria. Rev. Fathet A. A. McRay of Dickenson Landing preached.

Brockville Will Get Horse Show.

A horse show organization has been formed for Brockville by Hon Clifford Sifton, A. C. Hardy, C. W. MacLean, Senator Beith, Bowmansville; and Dr. R. E. Webster, Ottawa, who will expend $10,000 in erecting a grand stand and other necessary buildings upon the Fulford athletic grounds. It is proposed to hold the first show next summer, preceding the Cobourg show.

Fire At Merrickville.

The Percival Plough and Stove company's factory at Merrickville was almost completely destroyed by fire on Tuesday mording The cause of the fire is unknown The company estimates its loss $10.000. There is about $5,000 insurance. The company has a great many orders to fill and will rebuild at once, removing to another building in the meantime.

Lighting did some freak stunts, when it struck the home of Mrs. Chars. Lavigne, Summerstown. It knocked out the west gable, tore plaster, pictures and mirror from the parlor walls. Entering the bedroom it shivered the bed into kindling wood. Mrs. Lavigne was stunned by the force of the bolt which knocked her down, but is now alright.

Married.

HAWN—DIXON—At Newington on Sept. 20 1910 by Rev. S. J. Bridgette Leslie Hawn to Hattie Pearl daughter of W. B. Dixon all of Dixon Ont,

HEPBURN—JOHNSON—At Winnipeg Man. on Sept. 21, 1910 by Rev. R. B. McElheran Charles Frederick Hepburn Edmonton Alta formerly of Morrisburg to Miss Addie May Johnson Winnipeg daughter of the late Samuel Johnson of Farran Point.

CASSELMAN—EMPEY—At Ottawa Sept. 21 by Rev. W. A. Melloy B. A. Ruby Empey of Maxville Ont. to Earl Albert of Williamsburg Ont.

DIED

SULLIVAN—On the headline near Chesterville on Oct. 5th 1910 Arthur Miles son of Mr. Howard Sullivan aged 12 days.

The funeral service will be held at the family residence on Friday Oct. 7th at 12,30 o,clock. Interment in Maple Ridge cemetery.

"I FEEL IT MY DUTY

To Give You a Statement In Regard To 'Fruit-a-tives'"

HARDWICKE, MIRAMICHI, N.B., Jan. 17th. 1910.

"I feel it my duty to give to you and the world an unsolicited statement in respect to the wonderful cure I received by taking 'Fruit-a-tives.' Chronic Constipation was the complaint I suffered with for years. My general health was miserable as a result of this disease, and I became depressed and alarmed. I was treated by physicians without the slightest permanent benefit, and I tried all kinds of pills and tablets but nothing did me any good.

I saw the strong testimonial in favor of 'Fruit-a-tives' by New Brunswick's 'Grand Old Man', the Hon. John Costigan, and I knew that anything he stated was honest and true and given only to help his fellow-men. I tried 'Fruit-a-tives' and the effects were most marvellous, and now I am entirely well from all my Chronic Constipation that I suffered from for so many years. My general health is once more excellent and I cannot say too much to express my thanks for the great benefits derived from taking 'Fruit-a-tives.'"

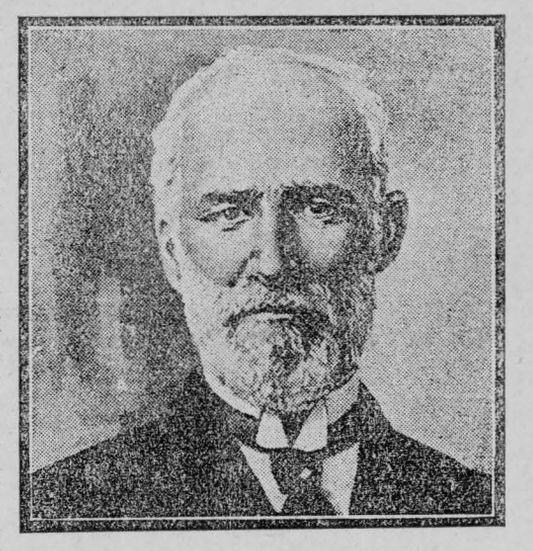

A. G. WILLISTON.

"Fruit-a-tives" is not gotten up by druggists or expert chemists—who know nothing about disease and the needs of the human body—but is the scientific discovery of a well known physician, and is the only medicine in the world made of fruit juices.

50c. a box, 6 for $2.50, or trial size, 25c. At all dealers, or sent, postpaid, on receipt of price by Fruit-a-tives Limited, Ottawa.

THE FINCH FAIR.

There was a good attendance at the annual exhibition of the Finch Agricultural Society, held at Berwick on Thursday and Friday, Sept. 22nd and 23rd, The fine weather brought the people out and there was a very creditable display in every department of the show. There was an especially fine exhibit of horses. The articles displayed in the hall were much above the average and highly creditable to the district. Following is the prize list:—

HOLSTEIN CATTLE.

Aged bull—K. Cameron. Year old bull—1 W. A. Park, 2 J. Servage, 3 A. B. Nugent. Bull calf—1 A. B. Nugent, 2 M. McQueen. Milch cow—K. Cameron. Two year old heifer, also heifer calf—A. B Nugent.

AYRSHIRE CATTLE.

Year old bull—1 L. Alguire, 2 A. H. McPherson. Bull calf—E. Aube. Milch cow—1 L. Alguire, 2 A. B. Nugent. Heifer calf—K. Cameron.

IMPROVED CATTLE.

Milch cow—1 L. Alguire, 2 J. Rutley, 3 A. McPherson. Two year old heifer—1 J. Servage, 2 A. Swerdfeger, 3 A. B. Nugent. Year old heifer—1 A. Swerdfeger, 2 A. B. Nugent, 3 F. R. Dubois. Heifer calf—1 K. Cameron, 2 M. Servage, 3 J. R. Dubois.

FAT CATTLE

Fat cow, steer or heifer—1 D. R. Dubois, 2 A. Swerdfeger.

Specials for Cattle.

By W. J. McCart, M.P.P., for best herd of cattle—L. Alguire.

By M. McQueen, milch cow—L. Alguire.

GENERAL PURPOSE HORSES.

General purpose stallion—A. Clement. Brood mare and foal—1 T. Casey, 2 W. Whittaker, 3 J. Rutley. Two year old colt, filly or gelding—1 J. Servage, 2 G. Smith. Year old colt—1 M. Servage, 2 D. Pollock, 3 C. Thompson. General purpose team—1 W. J. Brownlee, 2 M. Welsh 3 D. P. Cameron.

HEAVY DRAUGHT HORSES.

Draught team—1 J. K. McLean, 2 G. Pollock, 3 E. Curran. Two year old filly or gelding—1 W. Servage, 2 E. Aube. Year old filly or gelding—W. Servage. Brood mare and foal—1 W. Servage, 2 J. J. McMillan.

ROADSTER OR CARRIAGE HORSES.

Two year old filly or gelding—A. Ouderkirk. Year old filly or gelding—1 A. Ouderkirk, 2 D. Pollock, 3 G. Smith. Three year old single carriage driver—1 W. Deveney, 2 W. Servage, 3 J. K. McLean. Single carriage horse, 15 hands and under—1 J. Currie, 2 E. Racine. Single carriage horse, over 15 hands—S. Hutt, Carriage team, matched, over 15 hands—1 M. E. Curran, 2 S. W. Munro, 3 P. Bogart.

Specials for Horses.

By Union Bank, Crysler, for fastest three year old single driver—1 L. Flora, 2 W. Devaney.

By Union Bank, Crysler, best roadster team—M. E. Curran.

By Donald Campbell, Russell, best foal sired by Casino—1 W. Whittaker, 2 B. Thompson.

By Finch Agricultural Society, best brood mare and foal—1 W. Ouderkirk, 2 T. Casey, 3 J. Rutley.

No. 6, by A. M. Robert, Crysler—James Currie.

By A. Seguin, Berwick, best lady driver—Miss Jennie Fleming.

DOWN SHEEP.

Aged ram, also aged ewe—P. Ouderkirk. Ram lamb—1 P. Ouderkirk, 2 A. Swerdfeger. Ewe lamb—1 P. Ouderkirk, 2 Mrs. Swerfeger.

LEICESTER SHEEP.

Aged ram—Mrs. Swerdfeger. Aged ewe—1 P. Ouderkirk, 2 Mrs. A. Swerdfeger. Ewe lamb—P. Ouderkirk.

SWINE.

Fat hog, also sow pig—W. Stark. Boar—J. Baldick. Two pigs under eight months—1 W. Stark, 2 E. Aube.

YORKSHIRE, CHESTER, TAMWORTH AND JERSEY HOGS.

Boar pig, also sow pig—Dan Pollock.

POLAND CHINA, BERKSHIRE AND SUFFOLK HOGS.

Boar pig, also sow pig—J. Baldick.

POULTRY

Plymouth Rocks—1 D. P. Cameron, 2 J. Servage. Wyandottes—1 J. Servage, 2 L. Helmer. Orpingtons 1 and 2, turkeys, also collection of poultry—J. Servage. Black Minorcas—L. Helmer. Leghorns—J. S. Markell. Geese—1 A. Swerdfeger, 2 E. Curran. Ducks—1 J. Servage, 2 J. S. Markell. Pekin ducks—J. Servage, 2 L. Helmer.

AGRICULTURAL IMPLEMENTS, ETC.

Cutter, single buggy, covered, and single buggy open—S. Hutt, Double Harness—D. Pollock.

DAIRY PRODUCE.

Tub of butter—F. R. Dubois.

GRAIN AND VEGETABLES.

Fall wheat—1 Joseph Canham, 2 F. R. Dubois. Spring wheat—1 J. Canham, 2 F. R. Dubois, 3 E. Aube. Barley—1 J. Canham, 2 D. P. Cameron, 3 S. Ouderkirk. Rye—1 J. Canham, 2 Ed. Curran. Peas—1 J. Canham, 2 J. S. Markell, 3 E. Aube. Timothy seed—1 J. Canham, 2 W. C. Warner, 3 G. Smith. Beans—1 J. Rutley, 2 E. Aube, 3 J. Canham. Oats—1 D. Pollock, 2 W C. Warner, 3 J. Canham. Buckwheat—1 J. S. Markell, 2 A. H. McPherson, 3 W. C. Warner. Ears corn—1 J. S. Markell, 2 J Canham, 3 D. P. Cameron. Collection vegetables—1 D. P. Cameron, 2 J. W. Rutley, 3 G. Smith. Collection apples—1 W. C. Warner, 2 J. Rutley, 3 J. Canham. Table beets—1 G. Smith 2 W. C. Warner, 3 J. S. Markell. Field carrots—1 J. S. Markell, 2 W. A. Park, 3 W. Stark. Mangold wurtzel—1 J. Canham 2 W. C. Warner. Sugar beets—1 J. Canham, 2 W. A. Park, 3 W. Slark. Turnips—1 M. Servage, 2 J. Servage, 3 W. A. Park. Pumpkins—1 J. Servage, 2 F. R. Dubois, 3 W. Stark. Early Rose potatoes—1 W. Stark, 2 J. Canham. American Wonder—1 W. Stark, 2 E. Aube, 3 W. C. Warner. Any other variety potatoes—1 T. Casey, 2 J. S. Markell, 3 A. Swerdfeger. Celery—1 J. Canham, 2 J. W. Rutley. Tomatoes—1 J. S. Markell, 2 D. P. Cameron 3 W. Stark. Onions—1 J. Rutley, 2 W. C. Warner, 3 J. Canham. Cabbage—1 D. P. Cameron, 2 E. Aube, 3 J. Canham. Citrons—1 J. Servage, 2 J. Canham, 3 A. Swerdfeger. Squash—1 W. C. Warner, 2 W. Stark, 3 G, Pollock. Parsnips—1 W. C. Warner, 2 E. Curran, 3 J. Servage. Cauliflowers—1 D. P. Cameron, 2 J. Baldick, 3 J. Canhom.

Special for collection house plants—C. Thompson.

DOMESTIC MANUFACTURES.

Honey—1 J. Servage, 2 D. P. Cameron Honey in comb—D. P. Cameron. Bread—1 J. Canham, 2 Mrs. A. Swerdfeger. Maple sugar—1 W. Dillabough, 2 J. S. Markell. Maple syrup—1 G. Pollock, 2 J. W. Rutley. Collection canned fruit—1 J. W. Rutley, 2 W. C. Warner. Homemaid cloth—E. Curran. Rag carpet—1 J. Canham, 2 E. Curran. Homemade flannel—1 W. C Warner, 2 E. Curran. Homemade shawl, ladies' or gents'—1 L. Helmer, 2 E. Curran. Floor mats, yarn—1 J. W. Rutley, 2 W. C. Warner. Floor mats rag—1 W. C. Warner, 2 D. P. Cameron. Woollen hose—1 W. C. Warner, 2 G. Pollock. Woollen socks—1 J. Servage, 2 E. Curran. Woollen mits—1 W. C. Warner, 2 J. Servage. Woollen blankets, homemade—1 J. Servage, 2 P. Ouderkirk. Collection homemade yarn—1 E. Curran, 2 J. W. Rutley. Quilt, patch work—E. Curran. Coverlid, crocheted or knitted—4 W C. Warner, 2 G. McMartin. Coverlid, domestic wove—1 W. C. Warner. 2 J. Servage.

LADIES WORK.

Meshing or netting—1 W. C. Warner, 2 L. Helmer. Crochet work, wool—1 G. McMartin, 2 W. C. Warner. Crochet work cotton—1 G. McMartin, 2 W. C. Warner, Embroidered table cloth—1 L. Helmer, 2 G. McMartin. Outline work—1 W. C. Warner, 2 G. McMartin. Table linen, afghan, toilet set on bolting cloth, also toilet set on linen—W. C. Warner. Pillow shams—1 L. Helmer, 2 J. Servage. Crocheted shawl or cape—1 L. Helmer, 2 J. Servage. Sofa pillow, embroidered—1 L. Helmer, 2 S. McIntosh. Whisk holder—1 L. Helmer, 2 J. W. Rutley. Pin cushion—1. G. McMartin, 2 L. Helmer. Embroidery on silk or satin—Miss McIntosh. Infant's jacket—1 W. C. Warner, 2 G. McMartin. Best fancy sideboard scarf—1 L. Helmer, 2 W. C. Warner. Oil painting, landscape—1 G. McMartin, 2 W. C Warner. Ladies' hand bag—L. Helmer. Embroidery on linen—G. McMartin. Tea cosey—1 L. Helmer, 2 G. McMartin. Five o'clock tea cloth—1 Miss McIntosh, 2 L. Helmer. Battenburg lace—1 W. C. Warner, 2 J. Servage. Tissue paper flowers—1 J. W. Rutley, 2 M. McQueen. Eyelet—1 L. Helmer, 2 G. McMartin. Harbanger—1 L. Helmer, 2 G. McMartin. Hem stitching—1 G. McMartin, 2 L. Helmer. Beaded work—1 W. C. Warner, 2 J. W. Rutley. Berlin wool work on canvas—1 W. C. Warner, 2 L. Helmer. Collection fancy work—1 L. Helmer, 2 G. McMartin

Trials of Speed.

Free-for-All.

1 "Edith M," James McAvoy.
2 "Maud S," James Sheets.
3 "Little Kit," J. P. Wert.

2.40 Class.

1 "John Black," J. A. Thibault.
2 "Philip H. Jr." S. Z. Wert.
3 "Favorite Wilks," D. Montgomery.

Best Lady Driver.

1 Miss Fleming.
2 Miss Mabel Shaver.

A Good Position.

Can be had by ambitious young men and ladies in the field of "Wireless" or Railway telegraphy. Since the 8-hour law became effective, and since the Wireless companies are establishing stations throughout the country there is a great shortage of telegraphers. Positions pay beginners from $70 to $90 per month, with good chance of advancement. The National Telegraph Institute operates six official institutes in America, under supervision of R.R. and Wireless Officials and places all graduates into positions. It will pay you to write them for full details at Cincinnati, O., or Philadelphia, Pa.

Regina local optionists have taken over the King Edward, a half million dollar hotel, and will run it without a bar

Figure for the first five months of the current fiscal year show that Canada's trade is increasiug at the rate of over $100,000,000 a year.

CASTORIA

For Infants and Children.

The Kind You Have Always Bought

Bears the Signature of Chas. H. Fletcher

The Grand Trunk Engineers' Committee, who have been in Montreal interviewing the managment have returned home. The report is that the demand for a 12 per cent. increase has been granted

PHOSPHONOL

The Electric Restorer for Men

Restores every nerve in the body to its proper tension; re tore; vim and vitality. Premature decay nd all sexual weakness averted at once. Phosphonol will make you a new man. Price $3.00 a box or two for $5.00. Mailed to any address on receipt of price. The Scobell Drug Co., St. Catharines, Ont.

Wake Up, People, Wake Up!

Our $1.00 SHOE SALE

NOW IN PROGRESS

At The SHOE STORE

SEE WINDOWS Bargains in Every Department.

FARMERS' ATTENTION!

Buy your Footwear at The Shoe Store and have them Riveted Free.

Bring your Repairs to Mr. J. Brown at The Shoe Store.

C. Lee CASSELMAN Chesterville

DUSTBANE

Makes sweeping easy. It disinfects the room and prevents the dust from rising. LEAVES THE ROOM SWEPT in a SANITARY CONDITION.

IT COSTS NOTHING TO TRY.

We are authorized by the manufacturers to send you a 35c can of **DUSTBANE.** They want you to use this on trial for one week. At the end of this period if not found satisfactory there will be no charge made for quantity used. IF IT DOES AWAY WITH DUST on sweeping day; YOU WANT IT.

Sold in bbls., half bbls., quarter bbls.—for store, office and school use.

FULTON BROS.

Distributors for Chesterville.

Canadian Factories—Ottawa, St. John N.B., Winnipeg.

In View of the Approaching Exhibition

Which will take place in Ottawa within the next Three Weeks, we have very much pleasure in placing at your disposal for your convenience, our Showrooms, and if you visit the City, we will be glad if you will call on us.

Anticipating the favor of a call, we are,

Yours very truly,

F. D. Burkholder

(LIMITED)

Furrier - and - Ladies' - Tailor

119 Bank St., Ottawa.

Commercial War

—ON—

Reg. Sale Prices from Sept. 15 to Oct. 15

Night Sales from 6.30 to 9.30.

ALL INVITED TO NIGHT SALES.

Farmers Produce of All Kinds Taken in Exchange.

W. L. HART, Grantley, Issuer of Marriage Licenses and Justice of the Peace.

CONDEMNS MAN AS WELL AS WOMAN.

Jury Finds McNulty, Who Counselled Girl, to Kill Baby, Guilty of Murder.

Barrie Ont. Sept. 30.—It has remained for a Barrie jury to set aside the popular theory that in certain cases the Law makes a distinction between the Man and the Woman.

A few days ago Mary Dolan was charged with having killed her intant child and was convicted of murder. She named Thomas McNulty of Orillia a married man ulthough her paramour as an accessory. He too was charged with murder the girl being the chief witness against him. The jury has found him guilty.

It was one of the wildest emotional scenes that have ever been enacted in an Ontario court room when the foremen pronounced the word "Guilty."

McNulty's wife who had frequently interrupted the court with her crying broke into shrieks. Then as the verdict was repeated McNulty burst out crying and his wife leaning over the side of the dock wrapped her arms around him. Thus they continued moaning loudly while the twelve jurors were polled.

The cries of the McNulty's were supplemented by sobs from McNulty's sister-in-law and the whines of his dog which had pushed its way through the crowded aisles just as the foreman announced the finding.

As the constable tore the man from his wife's arms she cried.

" My poor husband and my poor little baby.

She had to be firmly escorted from the court room.

Outside her screams could be heard louder than before while she poured forth a tirade of condemnation on the convicted girl.

"She was a bad, bad girl" she shrieked "She went around the country ruining every home she could.

Throughout the whole case Mrs. McNulty sat as close to the prisoners as she could. Several times Crown Prosecutor Blackstock had to halt in his scathing arraignment of the prisoner because of her cries of protest but when they tried to remove her she stolidly refused to leave his side.

Again when crown counsel was reading McNulty's ardent avowals of love in his letters to Miss Dolan she hissed.

"And to think I let the sneak stay in my house?'

"This prisoner,"said Mr. Blackstock " is not being tried for seduction; neither is he on trial for wrecking the life of the woman whom he vowed to protect and love—his unfortunate wife.

At this point Mrs McNulty broke down and indignantly shouted. "He has not wrecked my life.

It was some time before she would be composed and Mr. Blackstock had to beg that there would be no more interruptions.

The case all through has been remarkable for emotional scenes. The convicted Dolan girl had three frightful nervous spasms on Wednesday and very few minutes while giving evidence yesterday had to be restored by a doctor. Constable Wright fainted in the witness box on Tuesday.

The case will also go down in history as the first in Ontario at least where the alleged father of an illegimate child has been convicted of murder for counselling or procuring its death.

Justice Britton charged the jury with the importance of this aspect.

Mr. Blackstock in summing up said "Did McNulty write a letter to Miss Dolon telling her to strangle the child "and he submitted that the circumstances which had been proved threw a light on that issue which left it beyond doubt.

Mr Justice Britton briefly charged the jury directing them that it was not usual to accept the evidence of an accomplice in crime unless it was corroborated.

Mr Creswick for the defence asked the judge for a reserved case as he intends to appeal.

In the case of both Miss Dolan and McNulty the verdicts included recommendations to mercy. In the former His Lordship assured consideration; in the latter he made no comment.

Both have been sentenced to hang December 14.

ASK W. G. BOLSTER.

Parisian Sage, the Hair Grower, is Now Sold in Canada on Money Back Plan.

Its a mighty good thing for the woman of Canada that Parisan Sage can now be obtained in every town of consequence.

No preparation for the hair has done so much to stop falling hair and eradicate dandruff and make woman's hair beautiful as Parisan Sage.

Parisan Sage is the only certain destroyer of dandruff microbe which is the cause of 97 per cent of hair troubles.

These pernicious persistent and destructive little devils thrive on the ordinary hair tonic.

Parisan Sage is such an extraordinary and quick acting rejuvenator that W. G. Bolster who is the agent in Che-terville guarantees it to cure dandruff stop falling hair and itching scalp in two weeks or money back.

It is a magnificent dressing for women who desire luxuriant lustrous hair that compels admiration.

And a large bottle of Parisan Sage costs only 50 cents at W. G. Bolster's and all over Canada.

George Ford of Duluth claims to have been marooned on a small island in Lake Seul for six weeks without firearms and with very little provisions

R. G. Murphy Dead.

In the death of R. G. Murphy, aged 68, which occurred at his home at Brockville prominent figure, not only in the commercial life of Brockville, but throughout Eastern Ontario, has been removed He was born and raised in the rear of Leeds county, and, after teaching school for a time, turned his attention to farming and the manufacture of cheese. He settled in Brockville in 1902, and up to his last illness was conspicuous in municipal affairs, having occupied a seat at the town council and the council of the Board of Trade. He was one of the organizers of the Brockville cheese board, and was indentfied with it as a salesman, auctioneer, and lately as a buyer for a big firm of exporters. For fifteen years the Eastern Ontario Dairymen's cautious secretary, and to him belongs a large share of the credit for making it the flourshing organization that it is, Mr. Murphy was one of the old guard Liberals of Leeds county, and was frequently nominated to coutest that riding in parliamentary campaigns. He was appointed a justice of the peace in the early regime of Sir Oliver Mowat, and was one of the Liberals to be reapointed when the present Goverment took office. In his capacity of magistrate he occupied the bench at the Brockville Police Court for the past three summers. Mr Murphy belonged to the Masonic order and several otherfranternal societies His widow and one son, Dr. Giles B. Murphey, survive him The funeral too place there Monday.

Beware of Ointments for Catarrh That Contain Mercury.

as mercury will surely destroy the sense of smel and completely derange the whole system when entering it through the mucous surfaces. Such articles should never be used except on prescriptions from reputable physicians, as the damage they will do is ten fold to the good you can possibly derive from them. Hall's Catarrh Cure, manufactured by F. J. Cheney and Co., Toledo, O., contains no mercury, and is taken internally, acting directly upon the blood and mucous surfaces of the system. In buying Hall's Catarrh Cure be sure you get the genuine It is taken internally and made in Toledo, Ohio, by F. J. Cheney and Co. Testimonials free.
Sold by druggists. Price 75c per bottle.
Take Hall's Family Pills for constipation.

Permit Now Allows Entrance to U.S.

Kingston, Sept. 30.—Mr. and Mrs. William Ellis, having no certificate from the United States agent at Montreal, the port at which they entered Canada, had to obtain a special permit from Washington before they could proceed from here to Brooklyn.

When Mr. and Mrs. Ellis attempted to cross into the United States last week they were stopped by a youthful immigration officer at Cape Vincent, and turned back. Their son is a prominent Kingston architect, Mr. and Mrs. Ellis are well-to-do- English visitors.

The population of Berlin, Ont., is 14,500.

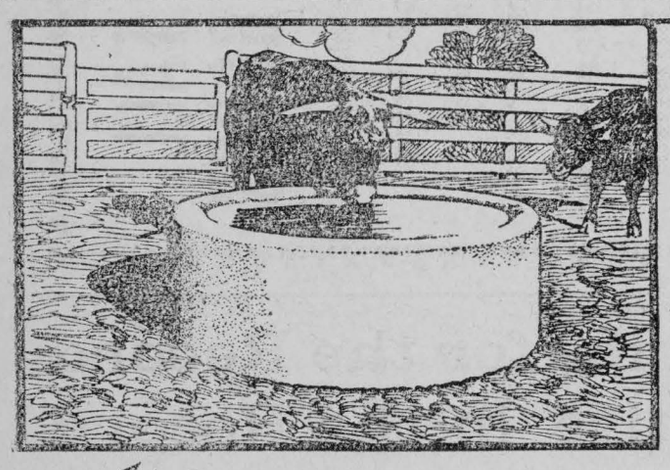

Which is Your Choice?

Sloppy, leaky wooden troughs, or clean, durable Concrete?

Wooden drinking troughs are about as reliable as the weather.

They are short-lived and require replacing every few years—not to mention continual patching to keep them in repair.

The best of wood cannot withstand, for long, constant dampness and soaking. Its tendency to rapid decay soon shows itself in leaks and stagnant pools of water around trough.

Contrast with this the durability, cleanliness and well-ordered appearance of Concrete.

Which?

The dampness which destroys lumber only intensifies the strength and hardness of Concrete.

You can impair a wooden trough with comparatively little use; but it takes a powerful explosive to put a Concrete water tank out of business.

Which

is your choice—expense-producing Wood, or money-saving Concrete?

We'd be glad to send a copy of our book, "*What the Farmer Can Do With Concrete*,"—Free—if you'll ask for it. It tells the many uses of Concrete in plain, simple language—tells how to make

Barns	Hens' Nests	Stables
Cisterns	Hitching Posts	Stairs
Dairies	Horse Blocks	Stalls
Dipping Tanks	Houses	Steps
Foundations	Poultry Houses	Tanks
Fence Posts	Root Cellars	Troughs
Feeding Floors	Silos	Walks
Gutters	Shelter Walls	Well Curbs

Canada Cement Co.
Limited
51-60 National Bank Building, Montreal



NOTICE!

During the Next Sixty Days we will Give Away with every $30 Purchase one Rattan Rocker, valued at $5.00, in order to show that McCormick's Furniture Store is the place for Bargains.

WE HAVE A NUMBER OF
Baby Carriages, Go-Carts,
Children's Wagons,
Verandah Chairs and Rockers,
Which we have decided to clear at Reduced prices.

Give us the pleasure of giving you prices on anything in stock.

R. McCORMICK, Funeral Director and Embalmer
CHESTERVILLE, ONT.
For night calls take centre door.
W. J. WERT, Agent at Cannamore.

Dominion House!
CHESTERVILLE, ONT.
T. FLYNN, Proprietor
This hotel has lately been renovated and is in a position to cater to the travelling public.
Always in stock the choicest brands of liquors and cigars.

INSURANCE
You should protect yourself and family by taking out a Fire, Life, Accident, Sickness and Weather Insurance Policy in any of the following companies:

FIRE.
North British and Mercantile. Anglo-American. Liverpool & London and Globe. British American. Caledonian, Canadian Phoenix of London, Metropolitan, Equity, Hartford, Sovereign, York Mutual.

ACCIDENT
Ocean Accident, Canadian Casuality, and Boiler Ins. Co.

LIFE
Mutual Life of Canada

WEATHER
Weston Farmers

Office Over Fulton Block
C. W. CASSELMAN.

William Newvine,
All kinds of Cement and Concrete Works a Specialty.
GRANTLEY, ONT.

We Are Still Ready
TO SELL YOU
The Best Windmills
Made and for the Least Money.
Also all lines of
Stable Watering
Swing Stanchions
—AND—
All Kinds of Pumps.
Give us a call and get prices.
THE MATHEWS PUMP Co
CHESTERVILLE, ONT.

WHY GO TO A
Business College?
We can teach you at home just as thoroughly at a cost of only ten cents a day. Write for particulars. Liberal offer to representatives in each district.
Address Dept. B.
The Ontario Corresponding School
St. Catharines, Ontario

Wilford M. Saucier
PRACTICAL WATCHMAKER, JEWELER, ENGRAVER, &c.
All kinds of Watches, Clocks, Jewellry. Spectacles etc., etc., for sale, and repaired with neatness and despatch.
Prompt attention paid to repairing sent by mai
Issuer of marriage licenses.
W. M. SAUCIER, Chesterville

Synopsis of Canadian North-west Land Regulations.

ANY person who is tne sole head of a family, or any male over 18 years old, may homestead a quarter-section of available Dominion land in Manitoba, Saskatchewan or Alberta. The applicant must appear in person at the Dominion Lands Agepcy, or Sub-Agency for the district Entry by proxy may be made at any agency, on certain conditions, by father, mother, son, daughter, brother or sister of intending homesteader.

Duties.—Six months, residence upon and cultivation of the land in each of three years. A homesteader may live within nine miles of his homestead on a farm of at least 80 acres solely owned and occupied by him or by his father, mother, son, daughter, brother or sister

In certain districts a homesteader in good standing may pre-empt a quarter-section alongside his homestead. Price $3.00 per acre. Duties—Must reside six months in each of six years from date of homestead entry (including the time required to earn the homestead patent) and cultivate fifty acres extra.

A homesteader who has exhausted his home stead right and cannot take a pre-emption may take a purchased homestead in certain districts. Price $3.00 per acre. Duties—Must reside six months in each of three years, cultivate fifty acres and erect a house worth $300.

W. W. CORY,
Deputy of the Minister of the Interior.

N B.—Unauthorized publication of thisadvertisement will not be paid for.

J. G. TATE
Of Chesterville,
IS AGENT FOR THE CELEBRATED
MASSEY-HARRIS
FARMING
IMPLEMENTS
ALSO DEALER IN
Carriages, Gasoline Engines, Windmills, Tread Powers, Grinders, Etc.
SHOWROOMS:
Just North of the Dominion House.
Be sure and consult me before placing your order.

J. B. Thompson
CHESTERVILLE, ONT.
General - Tinsmith
A full line of Ranges, Stoves, Tinware, etc., always in stock.
—Consult me before placing your order for a—
Furnace, Roofing, Eavetroughing, Etc

Joseph Fisher
BUTCHER, ETC.,
CHESTERVILLE, - ONT.
Keeps constantly on hand a full stock of Beef, Pork, Lamb. and Cured Meats. Vegetables in Season.

For Sale.

A number of New Chatham Fanning Mills. Will sell cheap and on easy terms.

L. JORDON,
Chesterville.

For Sale or Rent.

Two Hundred Acre Farm in the Township of Finch, lot 8 in 6th concession. Also house and lot in the Village of Berwick for sale or rent. For further information apply to

JOHN FOSTER,
Chesterville, Ont.

Apple and Ornamental Trees.

Persons wanting anything in the above line, and giving me their order, I will see that they are supplied from one of the best Nurseries in Canada.

H. W. MOAD, Agent, Chesterville.

Debentures For Sale

Tenders will be received by the undersigned until

Saturday, 22nd day of Oct, A.D.'10

for the purchase of Twenty Debentures of Two Thousand Six Hundred and Fifty-nine 35/100 Dollars each, maturing on the Fourteenth day of December' A. D. 1911, and on the same day in each of the following nineteen years and issued by the Township of Winchester in the County of Dundas to provide for the construction of The Petite Castore River and Annable Creek Drain.

Intending purchasers will state the amount of their tender and interest yield wanted.

Debentures do not have interest coupon attached.

Dated this 24th day of September, A. D. 1910.

GEORGE QUART,
Clerk of the Township of Winchester,
Winchester, Ont.

Tenders For School House.

Sealed Tenders will be received by the undersigned until 6 p.m., the 15th day of October, 1910, for the erection of a School House for School Section No. 16, in the Township of Finch (two miles west of Berwick). Plans and specifications may be seen at the residence of the undersigned. An accepted cheque for 5% of the tender must accompany each offer.

The lowest and any tender not necessarily accepted.

ADEN CASSELMAN,
Berwick P.O., Ont.

NOTICE.

Notice is hereby given that a By-law was passed by the Municipal Council of the Corporation of the Village of Chesterville on the Twenty-seventh day of September, 1910, providing for the issue of debentures to raise by way of loan the sum of Nine Thousand Dollars to be applied in the purchase of a school site and the erection of school buildings for the Chesterville Continuation School District, and that such By-law was registered in the Registery Office of the County of Dundas on the third day of October, A. D, 1910.

Any motion to quash or set aside the same, or any part thereof, must be made within three months after the first publication of this notice and cannot be made thereafter

Dated October, 6th, 1910.

T. T. SHAW,
Village Clerk,
Chesterville, Ont.

Important Auction Sale Of Imported Clydesdale Fillies!

I WILL OFFER BY AUCTION

—AT THE—

Butler House, Ottawa, on

FRIDAY, OCT. 14th,'10

(20)

Twenty Choice Young Mares

Direct from Scotland, with the Best of Breeding, Size and Quality. A number bred to good sires.

Sale at One o'Clock.

Wm. Meharey, Russell, Ont.

CANADIAN PACIFIC

Reduced Fares.

Second-Class Colonist fares from Chesterville, Ont., to

Nelson and Spokane, Vancouver, Victoria, Seattle and Portland, **$47.20**

San Francisco, Los Angeles, San Diego, Mexico City, Mex. **$49.00**

Low rates to many other points.

For further particulars apply to

CHESTER CASSELMAN,
Ticket Agent, Chesterville, Ont.

E. J. HEBERT, Gen. Agt. Pass. Dept., Montreal

Subscribe for the Record.

DUNDAS TEACHERS MEET.

County Teachers' Institute Gathered at Winchester Last Thursday and Friday.

The 35th annual meeting of the Dundas County Teachers' Institute was held in the Winchester Public school on Thursday and Friday Sept. 29th and 30th with the president Mr. Horatio Loucks of Morewood in the chair.

Proceedings were opened by the singing of "The Maple Leaf after which some seventy-five responded to the roll call. Before the morning session was finished between seventy-five and eighty teachers were present, ready to not only listen but to question and criticise.

The president's address was deferred until a later hour on account of the amount of work to be done during the session.

After the reading of the minutes of last year's meeting the following committees were appointed:—

Nominating Committee—Messrs Bowen Collison, Shaver, and Misses Vera Earle and Elva Shaver.

Resolutions Messrs Duprau, Dawson, Misses Annable, Hunter, and Daniels.

The report of Miss K. Shennette one of the O. E. A. delegates were given. It dealt with the discussion of the new Primer and with the proposed introduction of right divisions or grades in the Public school each grade requiring one year's work.

Mr. J. W. Gibson M. A. of the Ottawa Normal School then addressed the teachers on "Nature Study and Primary Geography." The speaker deplored the fact that the poorest teaching was done in primary rooms.

"If there is to be a discrimination in teachers and in salary," then said he "let it be in favor of the primary teacher." The changing ideals of the Province were noted as were also the changing methods of teaching Geography. The curriculums of 1896 and 1904 were compared. That of 1904 was a vast improvement over 1896 as teaching by observation and representation had taken the place of teaching by conversation. Under the latter one human activities were prominent and as a result the child became interested and learned how different things in Nature were correlated. He soon saw that "a fresh stream of water running through or over the land is the least thing about a river, and that definition must give place to accurate description and illustration. By maps the child learned to portray his ideas and interpret what others had drawn. Some climatic conditions and other natural influences were noted, study became a delight. The study of Geography became the study of the earth as the home of man.

AFTERNOON SESSION.

The afternoon session began at 2 o'clock after roll call and enrollment of members.

A very satisfactory financial report was given the correctness of which was certified by the auditors.

The following valuators for the U. P. Epapers in December were elected:—Messrs Bowen, Dawson, Strader, Collison, Duprau, Loucks, Moss, Ed. Strader, Myers, and and Misses Stella Merkley, Mary Marsellis, Kate Shennette, Elva Shaver, Maude Casselman and Carrie Hunter.

"Physiology as a Phase of Nature Study" was the subject of Mr Gibson's afternoon address. The co-relation between the two subjects was noted and how ready the one aided in the teaching of the other. Children to-day because of false modesdy or else ignorance on the part of parents and teachers grow up with no knowledge of that which would make and keep them free. Anatomy cannot be thoroughly taught in Public schools but nutrition, digestion, respiration, excretion, circulation, can be. The teacher can lead the pupils to practice what they know to be the best method of keeping well. In order that the body of teachers might the more readily understand the relation of the two subjects Mr Gibson an outline of a lesson combining Nature Study and Geography.

FRIDAY MORNING.

After roll call on Friday morning Mr. C. Duprau finished the report of the O.E. A. delegates. "Fads and Frills" in education were shown to have a place. The mind of the child can grasp only so much of any one subject. Some new subject prevents the loss of time that would ensue were children kept at the same work The education of early people was that gained outside school room. Play aud its influences were touched and clean manly sport was encouraged as a strong factor in producing sound bodies and moral character. Bi-lingual schools were considered at the O. E. A. but the system did not meet with much approval. The Speller came in for criticism. The more glaring defects were noted and it was thought not a suitable book.

The Entrance papers of 1910 especially on Arithmetic were discussed. While a large majority of the teachers thought the examination too hard still all seemed to realize that the pupils lacked accuracy This was owing to poor teaching in the primary departments promoting too quickly from the first to the second class and to the lack of mental arithmetic.

The O. E. A. delegates for 1911 were elected and Miss Stella Merkley and Mr. D. L. Collison were the chosen ones.

Mr Gibson followed with his third paper "School Gardening as a Basis of Nature Study," which proved to be probably the most interesting of the three. The cultivation of beautiful plants has always been a mark of civilization. To the boy in the school garden and to the farmer on his broad acres nature holds out the beckoning hand waiting to reward for research. But the student must not be too eager. It takes time for moisture, air, sunbeam, and soil to perfect its work. He may realize however that he is a Marshall of the forces of Nature aiding in the development of human and national life Seed planting is an act of purest faith and thus not only the physical the mental but the moral and the spiritual side of human life is uplifted. The education of heart and hand are linked together. To provide the touch of strength that Mother Earth alone can give is the privelege of the section with the school garden. The possessor of a plot of ground the boy becomes a responsible citizen of a small community. He is a producer as well as a consumer, his work is no longer destructive but constructive. His skill in observation and in keeping the exact records are aided by the germination of seeds growing strong plants Thus his whole life is enlarged and intensified. He becomes a farmer with a knowledge biology and of soil chemistry. He is trained in the greatest of the professions that of causing the earth to yield of her fullness.

In the discussion which followed Mr. Campbell, teacher of Agriculture in Morrisburg Collegiate spoke of the ways and means of obtaining a garden and its care. Mr Duprau and Mr Steer spoke of the very satisfactory conditions of their gardens. It was thought that the Department had done wrong by withdrawing the grant unless the teacher held an elementary agricultural diploma.

AFTERNOON SESSION.

The afternoon session saw the transaction of a good deal of business.

The Institute decided to hold the meetings at Chesterville, Morrisburg, Winchester and Iroquois so that Iroquois will be the place of meeting next year.

Mr Brown I. P. S. gave many useful instructions to the teachers and urged upon them the need of professional and broadening reading.

The election of officers for the ensuing year resulted as follows:—

Hon. Pres.—Mr Arthur Brown I. P. S.
President Mr W. A. Bowen.
Vice-President—Mr A. A. Strader.
Sec.-Treas.—Mr E. J. Keenan.
Managing Committee—Messrs Moss and Duprau and Miss Annable.

The committee on resolutions brought in the following:—

1. That this convention express to our executive its appreciation of the success of this meeting.

2. That we express to the Principal and staff of the Winchester Continuation school our appreciation of their work in in arranging for the evening entertainment for the artistic decoration of the hall and for their assistance in entertaining the teachers.

3. That we express our thanks to those who assisted in the evening programme and recommend that the secretary forward of the resolution to those who assisted.

4. That we express to the host and hostess of Hotel Winchester our appreciation of their hospitality.

5. That we recommend the granting and adoption of the longer noon period of 1¼ hours thus avoiding haste at the noon-day meal.

6. That the Uniform Proficiency Examination be confined to the Second and Third classes.

7. that we recommend that the names of those who prepare the papers for the Entrance examination be printed on the question papers and that a copy of this resolution be sent to the secretary of the O. E. A.

8. That we, the members of the Dundas County Teachers' Institute respectfully but strongly urge the Dominion government to pass a law with stringent penalties for the infraction totally prohibiting the manufacture or sale of cigarettes within the Dominion of Canada and that a copy of this resolution be sent to the government also a copy to the secretary of the O. E. A.

All the resolutions except the sixth were unanimously adopted. There was much discussion the sixth many of the teachers thinking that the Profiency Examination for Fourth Class was unnecessary. The examination was a break in the work with many teachers who looked towards promotion as a measure of success, The resolution was lost as the teachers seemingly would not vote either way.

The session closed at 3.30 p. m. after an excellent convention.

The above excellent report was furnished by Mr. T. P. Shaver Morewood the Institute reporter.

The Sanders, Soule & Casselman Co.

LIMITED

NEW FALL JACKETS



The New Fall Jackets are Showing in an Excellent Variety of Models.

New Kid Gloves,
New Fall Underwear
New Flannelettes
and Flannels.

New arrivals in Ladies and Children's and Men's Sweaters and Sweater Coats.

The Sanders, Soule & Casselman Co., Ltd.

CHESTERVILLE, ONT.

Just Opening Up My NEW FALL DRESS GOODS

The New Colors, which are now being shown, possesses Rare Beauty and should be very attractive to Prospective Purchasers.

ALSO RECEIVED A SHIPMENT OF

Men's Fall and Winter Caps and Ready-Made Clothing.

J. T. KEARNS

Chesterville - Ontario

Subscribe for the Record
Advertise in the Record

Food Choppers.

We handle the **ENTERPRISE**, the best line manufactured. This Chopper will pay for itself in a short time by making it possible to utilize cold meats, etc., chop all kinds of vegetables and raw meats. Knives and Plates are made of the finest steel. We carry three sizes.

Our Prices: $1.25, $1.50, $2.25.

FULTON BROS., Chesterville

WINCHESTER TOWNSHIP RALLY.

UNDER THE AUSPICES OF THE

Dundas Sunday School Association

Trinity Methodist Church,

Chesterville,

FRIDAY, OCTOBER the 7th, 1910

PROGRAMME:

2.45 P.M.—Devotional Exercises.
REV. G. MASON.

3.00—President's Address.

3.15—Business.

3.30—Bible Reading.
REV. SEDGEWORTH.

3.50—Music.
THE MISSES MERKLEY AND BEATTIE.

Offering.

4.00—5 minute addresses on:

Primary Work—MISS STELLA MERKLEY.
Home Dept—MR. HUDSON MCINTOSH.
Teacher Training—REV. S. A. WOODS.
Missions—MR. NORMAN MOODIE.
Temperance—MRS. PALMER.

4.25—Discussion.

4.45—Address.
REV. A. E. HAGAR.

5.15—Discussion.

Delegates and friends will be entertained by the Chesterville Ladies in the Dining Hall of the Church at 6 p.m.

7.30—Service of Praise.

7.45—Devotional Exercises.
REV. S. F. NEWTON.

8.00—Address.
REV. JOHN WEBSTER.

8.20—Music.

Offering.

8.30—Address.
REV. GEO. YULE.

8.50—Report of Nominating Committee.

9.00—Parting Message.
REV. W. A. MORRISON, of South Mountain, President of the Dundas S. S. Association.

9.15—Music.

Benediction.

The Retort Parliamentary.

A few years ago, when Lieutenant-Governor Tweedie was Premier of New Brunswick, Hon. Mr. Hazen, the then leader of the Opposition, complained that the speech from the throne was simply a rehash of the speeches of previous years.

Hon. Mr. Tweedie, after congratulating the mover and seconder of the address, said: "I need not congratulate the leader of the Opposition on his speech, because I have congratulated him on the same speech several times before. He complains of the speech from the throne containing the same old matter, but he ought to be glad of that, because it enables him to make the same old speech."

Limes and Oranges.

A favorite drink in the south sea islands is made of a mixture of limes and oranges.

A Good Investment.

Beautiful home grounds are an investment, just as good fences, drainage, etc., are. They add to the value of the farm and to the happiness of the family.

Some of us would undoubtedly enjoy life more if we were not so dreadfully prejudiced against work.

—BE SURE—

To Attend Exhibit

IF YOU CAN, AT THE GREAT

LIVE STOCK,

POULTRY and

HORSE SHOW

Ottawa, Jan. 16-20 '11

The purpose of the show is to give to the farmers of Eastern Ontario the results of the practical experience of those who have made a close study of the breeding, feeding, rearing and marketing of the classes of live stock and poultry most profitable to the farmers. This is accomplished by having at the show high class exhibits of Horses, Beef Cattle, Dairy Cattle, Sheep, Swine, Poultry and Seeds, and by supplementing these object lessons with addresses by experts in which they tell how the best can be produced profitably.

Many who have attended past Shows say they got pointers worth many times the money and time expended in attending.

$9.000.00 IN PRIZES.

Single Fare Rates on Railways.

For prize list or programme apply to

PETER WHITE, Pres., Pembroke.
D. T. ELDERKIN, Sec., Ottawa.

Bouck's Hill.

Dr and Mrs. Ford, Vancouver, were renewing acquaintances here last week.

Miss Janet MacLeod, Cornwall, spent a week with her cousin, Mrs, R. H. Beckstedt.

Mrs. Blake Barkley has returned home after spending a few weeks with friends at Massena, N.Y.

Mr Bert Barkley and Miss Lou Merkley attended the Newington fair one day last week.

Miss Lou Merkley spent Sunday with her friend, Miss Elma Beckstedt.

Miss Lorrain Buchan and sister, Florance, of Williamsburg, were visting friends here Saturday.

Mr. Elmer Dillabough, Mr. Harry Fawcett of Inkerman, and Manson Dillabough of Dunbar, were guests of Harry Beckstedt Sunday

Miss Bessie Dillabaugh, Elma, was the guest of Mrs. Genzmer Barkley Sunday

Miss Minnie Dillabough and sister Hazel, Dunbar, were visiting Miss Carrie Barkley recently.

A large number from here attended the rally service Sunday evening which was held in the Methodist church, Williamsburg.

Mr. and Mrs. Marcus Fetterly, Glen-Becker, were visiting at Thomas Merkley's Thursday.

Permit Now Allows Entrance to U.S.

Kingston, Sept. 30.—Mr. and Mrs. William Ellis, having no certificate from the United States agent at Montreal, the port at which they entered Canada, had to obtain a special permit from Washington before they could proceed from here to Brooklyn.

When Mr. and Mrs. Ellis attempted to cross into the United States last week they were stopped by a youthful immigration officer at Cape Vincent, and turned back. Their son is a prominent Kingston architect, Mr. and Mrs. Ellis are well-to-do- English visitors.

George Ford of Duluth claims to have been marooned on a small island in Lake Seul for six weeks without firearms and with very little provisions

FURS! FURS!

We invite you to inspect our stock of Furs while our lines are complete.

We are showing a range of the following lines, at prices as low as possible consistent with quality:—

Ladies' Fur-Lined Coats.
Ladies' Black Pony Coats.
Ladies' Bocaran Coats, 50 inches long.
Men's Coon Coats.
Men's Fur-Lined Coats.
Men's Coats, Imitation Bear Lining, Fur Collar, $20.00 up.
Men's Mosco Lamb Coats.
Sable Sets, Isabella Fox Sets,
Persian Lamb Sets, Mink Marmot Sets,
Japanese Sable in Black and Brown,
Child's Ermine
and Grey Persian Lamb Sets for Misses.

Anything desired, not in stock, will be procured to order.

Quotations and estimates cheerfully given.

G. W. BOGART, Chesterville

Poultry Wanted.

Commencing Tuesday, Oct. 4, 1910, and Continuing

Every Tuesday & Wednesday of Each Week

I WILL BE AT
FLYNN'S HOTEL,
CHESTERVILLE

Prepared to purchase all kinds of Live Fowl at highest market price. Crops must be empty.

JAS. BARRIGAR,
Winchester Springs.

J. S. BARRIGAR

Licensed Auctioneer for the United Counties of Stormont, Dundas and Glengarry.

Any Sale $5.00

Telephone Connection.

Winchester Springs, Ont.

It is probable that Earl Grey will go to the West Inbies in the Niobe when the flagship of the new navy makes her winter cruise.

COME TO RUSSELL FAIR

Friday, Oct. 7th.

Largest List of Premiums Ever Offered.

Sports and Trials of Speed.

Free-for-All.....$150.00

2.40 Trot.....$100.00

Athlectic Events.

W. J. W. LOWRIE;
Secretary.

F. W. Merkley

GENERAL BLACKSMITH

CHESTERVILLE - ONT.

Is agent for the following lines:

Farm Implements.

The famous Frost & Wood machinery.

Threshing Machines.

Sawyer & Massey Steam and Horse Power Thrashing Machines, and Road-Making Machines.

Land Rollers.

Bissell's Land Rollers stand without a rival.

Cream Separators.

We handle the National, which is known far and near as the best Cream Separator on the market.

Carriages.

The Canada Carriage Co., which is famous for quality of material, workmanship and finish.

Pianos.

Sole agent for this district for the Mason & Risch Pianos.

Call and inspect goods and get prices. Satisfaction guaranteed or money refunded.

Fall Term From Sept. 6, 1910
AT THE

Cornwall Commercial College

Students may enter at any time.

Facilities unexcelled. Expert Teachers. New Typewriting Machines. Graduates readily placed in good positions. Good, genuine practical work, under concentrated talent and effort, enables us to produce superior results.

Full particulars in our new catalogue.

Write for it. Address

Geo. F. Smith, Principal,
CORNWALL, ONT.

Willis : College
Ottawa.

Canada's Premier College of Business

Shorthand, Telegraphy and Civil Service

Its enrolment of 627 students during the past school year indicates the high estimate placed upon the work of this famous College by the public. It is the largest because it is the best.

Individual instruction. Enter at any time. Send for handsome catalogue giving full information regarding courses and rates.

S. T. WILLIS, Principal,
Bank St. Chambers,
Cor. Bank and Albert Sts.,
Ottawa, Ont.

Special Notice to Farmers.

Being desirous later on in the season to Purchase **POULTRY in Chesterville** for the British Columbia Market, at which market we are able to secure better prices, and in consequence of such, we will be able to pay the farmers better prices for good poultry. Would advise you to hold your stock until such time as the weather will be favorable for shipment. Bills, giving full instructions, will be issued in due time.

W. A. OLMSTEAD

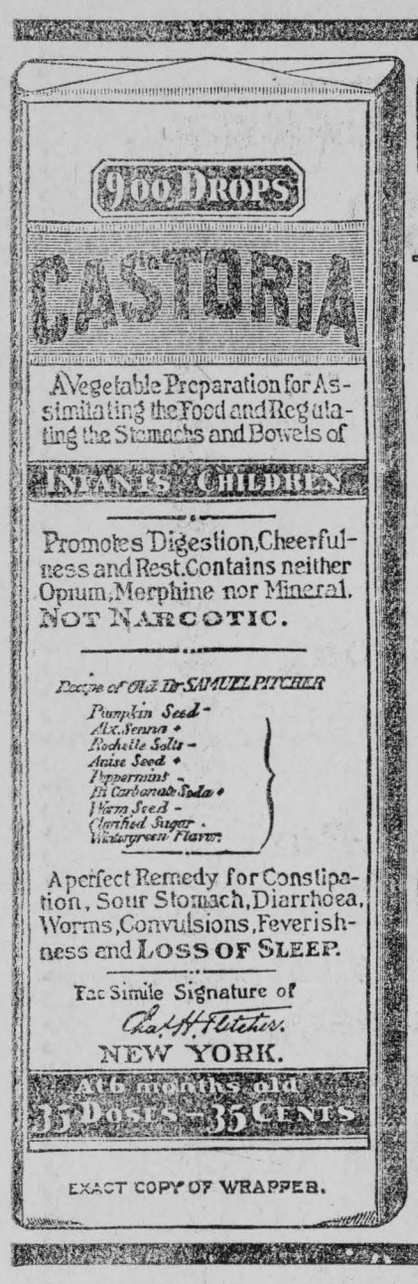

CASTORIA

For Infants and Children.

The Kind You Have Always Bought

Bears the Signature of

Chas. H. Fletcher.

In Use For Over Thirty Years

CASTORIA

THE CENTAUR COMPANY, NEW YORK CITY.

BLOOD DISEASES CURED

Drs. K. & K. Established 20 Years

☞NO NAMES USED WITHOUT WRITTEN CONSENT



BEFORE TREATMENT



AFTER TREATMENT

He was surprised at how the sores healed—"I took your NEW METHOD TREATMENT for a serious blood disease with which I had been inflicted for twelve years. I had consulted a score of physicians taken all kinds of blood medicine, visited Hot Springs and other mineral water resorts, but only got temporary relief. They would help me for a time, but after discontinuing the medicines the symptoms would break out again—running sores, blotches, rheumatic pains, looseness of the hair, swellings of the glands, palms of the hands scaling, itchiness of the skin, dyspeptic stomach, etc. I had given up in despair when a friend advised me to consult you, as you had cured him of a similar disease 8 years ago. I had no hope, but took his advice. In three weeks' time the sores commenced to heal up and I became encouraged. I continued the NEW METHOD TREATMENT for four months and at the end of that time every symptom had disappeared. I was cured 7 years ago and no signs of any disease since. My boy, three years old, is sound and healthy. I certainly can recommend your treatment with all my heart. You can refer any person to me privately, but you can use this testimonial as you wish. W. H. S.

We treat NERVOUS DEBILITY, VARICOSE VEINS, VITAL WEAKNESS, BLOOD, SKIN and SECRET Diseases, URINARY, BLADDER and KIDNEY complaints of Men and Women.

READER Are you a victim? Have you lost hope? Are you intending to marry? Has your blood been diseased? Have you any weakness? Our NEW METHOD TREATMENT will cure you. What it has done for others it will do for you. **Consultation Free.** No matter who has treated you write for an honest opinion **Free of Charge.** Charges reasonable. **Books Free**—(Illustrated) on diseases of Men.

NO NAMES USED WITHOUT WRITTEN CONSENT. **Everything confidential, Question list and cost of Home Treatment FREE.**

DRS. KENNEDY & KENNEDY

Cor. Michigan Ave., and Griswold St., Detroit, Mich.

NOTICE All letters from Canada must be addressed to our Canadian Correspondence Department in Windsor, Ont. If you desire to see us personally call at our Medical Institute in Detroit as we see and treat **no patients** in our Windsor offices which are for Correspondence and Laboratory for Canadian business only. Address all letters as follows:

DRS. KENNEDY & KENNEDY, Windsor, Ont.

Write for our private address.

FLOUR AND FEED STORE

I have in stock the following brands of Flour:

Purity,	Royal Household,
Bishop's Best,	Quaker,
Three Stars,	Glenora.

Also Corn Meal and Buckwheat Flour.

Bran, Middlings and Moulee.

I also keep on hand

Beans and All Kinds of Whole Grain.

J. W. Hummell,

Opposite McCloskey House.

If You Want Any Printing Done Give the RECORD a Trial.

Canadian Verse

CANADA TO ENGLAND.

By Arthur J. Stringer.

[Arthur J. Stringer, the widely-known novelist, poet and short story writer, was formerly a journalist and hails from near London. He is author of "Watchers of Twilight," "Pauline," "Epigrams, "The Casual Offender," and other volumes.]

Sang one of England in his island home:
"Her veins are million, but her heart is one";
And looked from out his wave-bound homeland isle
To us who dwell beyond its western sun.

And we among the northland plains and lakes,
We youthful dwellers on a younger land,
Turn eastward to the wide Atlantic waste,
And feel the clasp of England's outstretched hand.

For we are they who wandered for from home
To swell the glory of an ancient name;
Who journeyed seaward on an exile long,
When fortune's twilight to our island came.

But every keel that cleaves the midway waste
Binds with a silent thread our sea-cleft strands,
Till ocean dwindles and the sea-waste shrinks,
And England mingles with a hundred lands.

And weaving silently all far-off shores
A thousand singing wires stretch round the earth,
Or sleep still vocal in their ocean depths,
Till all lands die to make one glorious birth.

So we remote compatriots reply,
And feel the world-task only half begun:
"We are the girders of the ageing earth,
Whose veins are million, but whose heart is one."

THE RABISCAW.

Old-Time Indian Canoe Played a Big Part In History.

The Rabiscaw, as the Indians called their old-time galleys of bark, is built like the ordinary bark canoe, save that the materials used are thicker and heavier and the up-curling prows are higher and turn back in a more pronounced roll. A traveler in the north may see the Abitibi brigade, where a few years ago they were still in use. Generally throughout the Hudson Bay Co. territory to-day they have been displaced by Peterboros made of cedar or basswood, or by the batteaux made of boards, such as lumbermen use "on the river"—pointers, as the Ontario side calls them. It is a privilege, however, to see some surviving specimens of the Rabiscaws still in use, for in boats like them Champlain journeyed up the Ottawa, and the ill-fated though glorious La Salle searched the Great Lakes for La Chine. And these were the graceful vessels that the fur companies, while the season of navigation continued, kept coming and going on the North Shore.

The Rabiscaws were measured and classed by the old nautical term of "fathoms." Five-and-a-half fathom canoes measured nearly five feet across amidships, and standing in the stern the steersman appears thigh-deep between the curving gunwales. The bark used in these Abitibi canoes seemed to be of particular thickness, and surprisingly free from irregularities and blemishes, but when it is considered that half a dozen or more men and over three tons of freight were floated in them on great open lakes and rocky, rushing waters, the thickness of the birch bark walls might seem the reverse of reassuring.

The Hudson Bay Co. used to keep an expert canoe-builder at its principal posts, whose business was to do little or nothing else than build these great Rabiscaws. The old man who built the Abitibi canoes, familiar but a short time age to those who visited the Temiscamingue and the Ottawa Quinze died a few years ago. He was probably the last of his profession.

An ordinary bark canoe is sewn with split spruce root, called Watape. It is lined with thin cedar sheathing little thicker than basket-splint, and ribbed with birch slats about three-eighths of an inch thick and three or four inches wide. The natural spring of these ribs bows the bark out to the proper shape.

In Abitibi, the canoe builder had his own workshop, an open shed with a special bench fitted to receive the long sewn sheets of bark and hold them in the loose form of a boat while the ribs and splints were placed. He built canoes as large as six fathoms—which is big enough considering that men must carry them on long portage paths, beside some of which the most ambitiously evil side-road in an organized or disorganized township would seem childish and pitiful.

But on Lake Superior we hear of canoes bigger than these, which were manned by eighteen and twenty men and made "steamboat time." It was with the object of looking into these stories and viewing with our own eyes the route that the fur companies followed, that this expedition was undertaken. For, about the North Shore and the Rabiscaw, there clings nowadays the halo of romance. Time has not elapsed so much as times have changed. The lakes are now an international highway of modern business, with a tonnage reaching into millions of tons. Less than sixty years ago the net tonnage crossing the portage of Sault Ste. Marie—as it was then—was 12,600 tons, valued at little over a million and a half. This summer the value of cargoes locked through those three big canals at the "Soo" will run in the neighborhood of half a billion dollars. It is figures and matters of fact like those that help to set the freight canoe days back into the era of the heroic, legendary past: and to the route they followed will cling for evermore a mist of historical sentiment which some day a Canadian Homer will weave with rhythmic words.

VISIT TO STE. ANNE.

Shrine Is Now One of the Best Known In the World.

The Papal Legate, Cardinal Vannutelli, in Canada for the Eucharistic Congress, spent a day at the shrine of "The Good Sainte Anne de Beaupre," situated twenty miles down the northern shore of the mighty St. Lawrence from Quebec. The distance is readily covered in forty minutes by an excellent trolley road, which, nine miles east of the quaint Canadian city, passes directly in front of the Falls of Montmorency, famous in song and story, but especially revered by Englishmen as the scene of Wolfe's unfortunate attack upon the French-Canadians intrenched upon the heights from which the little stream plunges.

Ste. Anne is to-day one of the best known shrines in the Christian world, Lourdes only commanding greater reverence. The parish church, which, if memory serves, is a small white frame structure, was raised by the Pope thirty-eight years ago to a shrine of the first order. If records are of any value some marvellous cures have been effected by the blessed relics of the saint. The Quebec, Montmorency and Charlevoi Railway daily carries thousands of devout pilgrims and an almost equal number of tourists to the shrine. Many pilgrims, as a matter of penance rather than economy (for the round trip costs only 85 cents), make the journey on foot. I suppose their reason is the same that induces most Christian tourists to Jerusalem to leave their carriages at the Jaffa gate and to enter the Holy City afoot, as the Saviour is reported to have done.

On the occasion of my visit to the shrine of Ste. Anne a few years ago I noticed many pilgrims leaving the cars upon crutches. Whether they left behind these aids to the afflicted when they departed I did not notice; but in the rear hallway of the little church were stacked enough crutches and canes to equip a hospital. I was assured by a saintly woman, belonging to one of the orders, that she had personally known of blind people having their sight restored; but she was candid enough to explain that such a miracle could only occur when the eye remained and sight had been destroyed by cataract or other ailment. Where the eye had been removed from its socket the holy relic was impotent. I have no criticism of such faith. It is a precious possession to any one.

The important day of the year is the feast day of Ste. Anne, July 26. (Do you recall the charming song in "The Serenaders"—"This is Ste. Ann's Day"?) If one kiss the relic of the saint, with complete faith in its curative powers, a miracle occurs. The charge of the attendant is small, bringing the blessing within reach of the poorest. A really fine painting of Ste. Anne and the Virgin, by Le Brun, adorns the interior of the church; it was given to the shrine in 1636 by the Marquis de Tracy. There is a holy staircase, quite similar to the well-known stairs in Rome, which nearly all visitors ascend upon their knees, uttering a prayer upon each step. There is also a holy well, the waters of which are exceptionally clear and cool. On a warm summer day a draught therefrom is exceedingly welcome.

If the traveler has taken the precaution to bring along a rod, line and some choice flies he will take a calash for a drive of three miles to the charming Falls of Ste. Anne, where a creek makes a series of plunges down a slanting hillside. Trout can be caught in the pools, at the bases of the cataracts. In the streams below the falls salmon may be taken, when they are running upstream.

Seriously, I do not know of any more picturesque locality than this little shrine, with the broad St. Lawrence River in front and cliffs rising sheer behind the small group of buildings.—Montreal Standard.

It is easy enough to work upon a man's vanity, but rather hard to make his vanity work.

Would Last Longer.

"I hear you are in bad health."

"I am dying by inches."

"Say, it's mighty lucky for you you are so tall."

The Lawyer.

"Life is brief."

"Yes, and too often it is a brief that you lose out on too."

Economical.

"Why didn't you marry, him, Ethel?"

"He is so stupid I should simply be wasted on him."

THE TALE OF A CAT.

How a Toronto Merchant Made a Peddler Pay.

The other afternoon, in the haze of the heat, not much business was doing in the stores along College street, in the district adorned by the residence of Col. Denison.

In a shaded doorway stood one local merchant looking out into a hot and unprofitable world. There was little to see that was interesting, except that now and then as a car clattered past the man in the doorway recognized an acquaintance among the passengers, with whom he listlessly exchanged signals, admitting their mutual existence.

Presently along College street came a one-horse wagon driven by a whiskered collector of rags, bones and bottles. The driver of the vehicle was making good time, as if he had heard of a place a mile away where he could get something for nothing.

As the vehicle bustled past the store a cat, having, for some reason of its own, decided that it wanted to cross the road, undertook to do so, but miscalculated in some way, and a wobbly wheel crushed it to death. The driver, with a frightened look back at the slaughter he had done, struck his horse and shoved on the reins.

With a shout the man in the doorway sprang into the street, and demanded that the slayer of cats should stop. Two blocks ahead a policeman emerged from beneath a shade tree and sauntered down, drawn by the angry shout of the merchant. The rags, bones and bottles man pulled up his horse, declaring with voice, hands, and uplifted eyebrows that he didn't mean to do it and was not to blame.

"Why," said the shopman, "you had no business driving like that. I wouldn't have seen that cat killed for five dollars."

"Not my fault," declared the vendor.

"Not your fault—not your fault! Whose fault is it? Was it my fault standing in my own door. Was it the cat's fault? Do you think it meant to commit suicide? Now, you've got to settle and settle quick."

"Here, here! what's all this?" demanded the policeman, who had just arrived.

"He's killed the cat and he's got to pay for it. I wouldn't have seen that cat killed for five dollars. He's got to pay two dollars to settle."

"Two dollars," exclaimed the peddler, appealing with his eyes to high heaven. "Two dollars for a cat."

"Two dollars--that's what!"

"It seems a bit high," commented the policeman, as he wabbled to the sidewalk with an air which plainly said he would not interfere as long as the disputants kept the peace.

The two men haggled for a long time, but finally the pedlar handed over a one-dollar bill and drove on his way, removing the cat for burial.

A number of persons had gathered as the dispute proceeded, and when the merchant entered his shop, one of these said to him:

"That must have been a valuable cat. What breed was it?"

"I don't know," said the merchant. "You see I never saw the cat before. I didn't say it belonged to me. I don't know who owned it. The inspiration came to me as I witnessed the accident." Then he smiled. "I didn't think I could get away with it. You see this dollar is to reimburse me for the mental pain I endured as an eye-witness of the tragedy."

A Magistrate's Duty.

The numerous utterances which Col. Denison has made regarding the uselessness of law are responsible for the fact that many people think that the Toronto police court is a sort of happy-go-lucky criminal machine. It is true that there are no ideals set up for the guidance of the chief officials, and they are allowed to show their ability to joke or their ability to rule according to their turn of mind. However, while it is a fact that the chief magistrate gets along with as little law as possible, he has a system for conducting his cases. He gave his own idea to the duties of a magistrate some time ago while arguing with a lawyer over the merits of a case.

The lawyer in question was James B. Mackenzie, "Certiorari Jim," who has won fame for himself in the local courts because of his intimate knowledge of legal quibbles and technicalities. When he tried to work up a police court practice, he found that his points of law had no weight with the magistrate.

Col. Denizon listened to a lengthy protest from Mr. Mackenzie, and then he remarked: "The purpose of law is to give men a fair trial and punish them if they are guilty; not to allow thieves to escape through technicalities."

"That is not the idea at all," declared the lawyer.

"Well, I have given you my view of a court," went on the magistrate. "When I took my oath of office, I promised to dispense justice with 'cunning, wit and wisdom.' But I remembered that some writer said cunning was the child of wit and fraud and looked exactly like its ma, so I decided that when I presided in this court I would try to get along with the other two."

Little More Than a Bushel.

A box 16 by 18 by 7½ inches inside measurement holds a little over a bushel of fruit. It has a cubical content of 2,160 cubic inches, whereas a standard bushel requires but 2,150.42 cubic inches.

Chesterville BAKERY

Leave your orders for

All Kinds of Cakes and Pies

At the Chesterville Bakery

First-class Bread

Always on hand

A fresh stock of McCormack's Confectionery

EUGENE McMILLAN, Prop.

Chesterville Lodge No. 288, I.O.O.F.

Meets in its lodge room every Friday evening at 8 o'clock. Visiting brethren cordially welcome.

T. T. SHAW, N.G. — W. G. BOLSTER, SECRETARY.

INSURANCE

The Mutual Life Assurance Company of Canada

HE COMPANY OF THE POLICYHOLDERS

When you take out insurance in The Mutual Life, you become one of the owners of the company.

You have a voice in mapping out the policy of the company—a vote for the directors who appoint the officers—and you share equitably in all the profits.

There are no stock-holders---no enormous salaried positions---no ex pensive branch office buildings.

It is a MUTUAL company---owned and controlled by the policyholders.

Write to the company Head Office, Waterloo, Ont., for report showing the wonderful growth of this popular company, or call on

A. C. FETTERLY, General Agent. — C. W. CASSELMAN, Local Agent.

W. J. NASH

MAKER OF

FINE CLOTHING

Chesterville - Ontario

Over Fyke's Tin Shop

N. M. TRICKEY

Photographer

EVERY WEDNESDAY.

KEARNS BLOCK

Enlarging a Specialty

Pictures Framed

A fine stock of American Mouldings on hand. Samples can be seen at Studio. Prices reasonable.

Geo. L. Brown, C. E.

& O.L.S., MORRISBURG, ONT.

DRAUGHTSMAN, Land Surueyor, and Civil Engineer. Estimates and reports made on bridge work, waterworks and sewerage coustruct-on. Specia attention given to drainage.

Williamsburg Council.

Pursuant to adjournment the council met in Boyce's hall Williamsburg, on Saturday, Sept. 17th. Members all present

Minutes of the previous meeting were read and adopted.

The engineer's report on the Dillabough creek drain was received and by the clerk.

A grant of $30,00 was made for turnpiking the south townline east of the Gravel road provided Morrisburg council grant a like sum.

Permission was given to any party or parties to pile up 100 cords of field stones suitable for crushing on the Weaver road south of front road at $2,50 per cord seventy-five per cent to be paid when stones are piled and balance when crushed; all uncrusable stones to be deducted from measurement and removed by the party or parties piling up the same or at his or their expense.

The road superintendent of the S. E. ward was instructed to sell the jobs of completing the township portions of the James Boyd, Lewis Swerdfeger and William Prunner award ditches.

The following collectors were appointed for the current year; N. W. ward, Geo. R. Whittaker; N. E. ward, F. D. Barkley S. W. ward, A. H. Beckstead and S. E. ward, Herman Fetterly.

The road superintendent of the N. W. ward was instructed to sell the job of cleaning out the ditch on the south side of the headline between the 5th and 6th concessions across part of lot 35 deep enough to drain the road allowence.

The clerk was instructed to prepare a by-law opposed by J. M. Casselman for the next meeting for opening up for public travel the nine-mile road in the 8th concession from the centre or Grantley road north to the north townline.

Orders were passed in favor of the following; Peter Hill, gravel job. 8th con., $25,00; and turnpiking headline between 7th and 8th cons., $10,00: Geo. W. Reddick, 22 rods of wire fence $3,30; Charles Watson, 39 rods, $5,82; M. A. Garlough, 37 rods, $5,55; James Gow, 37½ rods, $5,59; Morrisburg Herald printing account, $75.00; Geo. Casselman assisting engineer on road survey, 4th and 5th cons. $3,75; John Hart, 67 rods of wire fence, $10,05 and cedar for sluice $5.72: Rev. G. S. Anderson relief of Mrs Gonyai, $5.00; William Prunner cleaning out ditch 3rd con., $3.65; H. H. Weegar 13 loads of gravel $3.25; M. A. Froats, 277 loads $69.25; S. W. Allison 52 loads $10.40 Isaac McIntosh, 71 loads $17.75; Morley Wells cutting and burning brush 4th con. $5.00; work on crusher $1.20 ground rent for stone pile $4.00. and balance on 63¼ cords of stone $53.72; Michael Reddick cedar for sluice $23.85, C. A. Whittaker ground rent $4.00, Wesley baker, part payment on 25⅝ cords of stone $28.54; work drawing water and moving crusher $42.07; Stanford Strader work on Springs road $11.00; Ogal Strader $11.00; Lyle Casselman $11.00; Ora McIntosh $10.00; Stanley McIutosh 310.00 John Stata 9.00 Bernice Merkley $5.00; James Lapier 3.75; Grant Casselman 3.00 S. J. Casselman part salary as road supt. 4.50 completing township portion of award ditch 60.00 and filling place sluice $4.00 Wm. Henophy part payment on salary as road supt. 14.75; S. Casselman work and cedar for sluice $4.50 Willis Mattice work on crusher 10.87 Henry Casselman work on sluice $5.28; Lester Whiting 5.25 and Alva Henophy 3.75; Geo. Vassaw work on Goge drain 5.75; M. Henophy 3.30; Earl McIntosh 20.25 Melvin McIntosh 37.50; C. Hart 52.50 Michael Henophy 27.00 Geo. Henophy 20.25; C. Henophy $18.75; M. Prunner 16.50 E. Prunner $8.25; James Prunner $10.50 Reuben Prunner 3.75; Percy Prunner $35.25; Roy Casselman $10.50; M. Doyle $1.50; J. Lont $1.50; and Geo. Prunner $90.00; James Boyd wood for crusher $37.12; Bradfield Bros. 3 picks and 5 handles 2.90; Sawyer & Massey Co. repairs ior crusher $80.80; Municipal World account 4.58; John Dain 1 pair of dies for crusher $28.00; Geo. Lane copying assessment for Cornwall $10.00: Morley Bowman repairing sluice $1.25; J. D. McDonald 37 rods of wire fence $5.55; M. W. Fetterly work on sluice $1.25; Archie Crowder work on crusher $29.75; Frank Wells work and moving crusher $13.75; Fred Wells work on crusher $12.75; M. J. Casselman services re crusher and telephone expense $3.65.

The council then adjourned to meet at Bouck's Hill on Saturday Oct. 15th at ten o'clock a. m.

Geo. Lane Clerk.

Dr. De Van's French Female Pills—the Wife's Friend

A reliable regulator; never fails. While these pills are exceedingly powerful in regulating the generative portion of the female system, they are strictly safe to use. Refuse all cheap imitations. Dr. de Van's are sold at $5.00 a box, or three for $10.00. Mailed to any address. The Scobell Drug Co., St. Catharines, Ont.

Read the RECORD.

The Late Alex Steen.

Early on Sunday morning last at the residence of his brother (Mr Thos. Steen) in Morrisburg there passed away at the age of 68 years a former resident in his earlier years in the person of Alex Steen of Salamanca N. Y. after an illness of several months of dropsy and heart trouble.

The deceased who was the eldest of a family of ten—eight girls and two boys—was born on Croil's island being the son of the late George and Elizabeth Steen. Shortly after his birth the family moved to Canada settling in the 2nd concession of Williamsburg. When about 18 years of age he struck out for himself and finally located at West Salamanca N. Y. where he lived until the 6th of June last when his sister-in-law Mr Thos. Steen went to Salamanca and brought him over here where he lingered until Sunday last when death relieved of his suffering. Deceased never married and there now remains but four of the family to moun his loss. They are Misses Marorije, Martha and Charlotte and Thomas of Morrisburg the latter of whom is now on a trip to Calgary.

The funeral took place on Monday afternoon to the Presbyterian church at Aultsville where Rev. Hugh Cameron of Morrisburg conducted the service.—Leader.

DANGER IN DELAY.

Kidney Diseases Are Too Dangerous For Chesterville People to Neglect.

The great danger of kidney troubles is that they get a firm hold before the sufferer recognizes them. Health is gradually undermined. Backache, headache, nervousness, lameness, soreness, lumbage, uriny troubles, dropsy, diabetes and Bright's disease follow in merciless succession. Don't neglect your kidneys. Cure the kidneys with the certain and safe remedy Booth's Kidney Pills which have cured people right here in Chesterville.

Mrs John Surell of Main St., Chesterville Ont., says: "A dull bearing down pain having settled across the small part of my back left me unable to stoop or straighten myself up. Severe pains would extend into my shoulders and sides and leave me in a weak languid condition. Headaches and spells of dizziness had become more and more frequent and spots would dazzle before my eyes leaving me unable to see for many seconds. I became restless and nervous and the least exertion would tire me out. I had tried several remedies but did not find relief until I used Booth's Kidney Pills which I obtained at Mr. Bolster's pharmacy I have not since had an attack of the trouble and one box of Booth's Kidney Pills cured me. I can conscientiously recommend them as a grand remedy.

HYOMEI

(PRONOUNCED HIGH-O-ME)

CURES CATARRH, ASTHMA, Bronchitis, Croup, Coughs and Colds, or money back. Sold and guaranteed by

W. G. BOLSTER.

Poisoning Case Now Awaits Probe.

Brockville Ont. Sept.—The case against Chas Landon a tin-smith charged with attempting to poison Thos. Sheridan was adjourned yesterday to October 10 to receive the report of Professor Ellis analyist.

Landan was in the employ of Sheridan. In June last it is alleged he attempted to poison the employee by placing a powder in the tea, carried to the store by Sheridan in his lunch basket. Sheridan detecting the bitter taste of the fluid refrained from drinking it. Sheridan became suspicious of Landan by reason of his actions and accordingly laid a trap for him by placing Constable Byre in the basement of the store where though, hidden from view he says he saw the accused raise the cover of the lunch basket and tamper with the tea can containing water a sample of which was submitted to the provincial analysist. The defence is a straight denial.

The Canadain Railwry Accident Insurance Compnay of Ottawa has been absorbed by the Liverpool, London & Globe,

Something For Nothing!

I have decided to GIVE AWAYM a most Beautiful DOLL, worth $20.00

to the little girl who gets the largest number of votes during the months of October, November and December. Every purchaser of 25c worth of goods at my store during these months will be entitled to one vote for some person and one vote for each 25c worth purchased. The Doll is a beauty and this is the chance of a lifetime for some one to secure a treasure—Absolutely Free. Name your candidates and get your friends to vote for them.

My Christmas Stock of Toys, Dolls, Fancy Goods, Novelties, Books, Poets, Bibles, Hymn Books and a thousand and one other things, will surpass anything ever shown in Chesterville. Do not fail to come and see it.

We do not neglect our regular lines and you will find complete lines of Medicines, Drugs, Books and Stationery, as usual.

W. G. BOLSTER, Druggist and Stationer

Chesterville, Ont.

N.B.—Send your Laundry parcels Each Tuesday.

Painting! Painting!

I am now prepared to take in Painting and Repairing of Sleighs and Cutters for the Winter Season.

Bring in your work in this line now and give us time to do you a good job, and let you have them for first sleighing.

If you wait till the Rush is on you can not get such prompt service or good satisfaction.

BRING IN YOUR WORK AT ONCE.

M. BAILEY,

St. Lawrence Street. - - WINCHESTER

Advertise in The Record.

BROCKVILLE BUSINESS COLLEGE — W. T. ROGERS, Principal — BROCKVILLE, ONT.

A Splendidly Located Business Training School in a Splendidly Located Town.

Book-keepers, Stenographers and Office Assistants trained and introduced to the business public.

Fall Term Opens August 23th.

Prospectus sent Free on request.

Farmers' Insurance Companies

The Popular and Reliable

GRENVILLE PATRON MUTUAL

FIRE INSURANCE COMPANY

Insures farm property against loss or damage by fire or lightning.

The Ontario Farmers' Weather Insurance Company

Insures against loss or damage to buildings or contents by wind storms, cyclones or tornadoes.

The Western Assurance Company

With the following Stock Companies, accept a general insurance on all classes of property wherever situated. Capital $17,000,000:

Sun Fire Insurance Office of London, Eng

The General Fire Insurance Corporation

Satisfactory adjustments in all cases and prompt payment of losses.

JAS. CLEMENT, Agent, Dunbar

Imported Clydesdale Stallion

King Henry, No. 13654

Will stand for limited number of mares this season at Donald McGregor's at Ormond, on Friday and remainder of week at his own stable.

PEDIGREE—King Henry No. 13654 was bred by Wm. Graham Bolton, Penrith, and sired by Sir Harry No. 9411. Gr. sire Royalist No. 6242, he by Darnly No. 222 Dam of King Henry was that noted mare Chrystabell No. 12162. She by Sir Everard No. 5353; gr. dam. Haughhead Bell No. 288, by Young Campsie No. 929; g. gr. dam, Jess by Harkwood 593; g.g.gr. dam, Missie by Prince Royal 647; g.g.g. gr. dam. Jess by Surprise 93.

DESCRIPTION—King Henry No. 13654 foaled 1904. Color, dappled brown, three white ankles and strip down face. Stands 15 hands nnd 2 inches high and weighs 1810 lbs. This horse has the very best of feet and plenty of good flat, flinty bone, with nice silky hair. His action, shape, color, temper and general appearance are all that could be desired, and his breeding is the very best which can be seen from his pedigree. This horse's dam, Chrystabell No. 12162, was by Sir Everard No. 5353, being the sire of so many noted hosses, such as Baron's Pride and a host of others.

TERMS $10.00 to insure.

Ira Christie & Son, Props.

MELVIN SETTLEMENT.

A PROBLEM WITH ALL DAIRY FARMERS



is how to keep more stock on their farms, or how to keep the same stock that they have now on a less nuuber of acres and thus leave them more land to devote to their crops.

The Ideal Green Feed Silo

solves the problem. It keeps the entire amount of ensilage sweet and nutritious, with no waste whatever, and is far superior to the ensilage produced in the home-built silo, and being made from specially seasoned lumber will last many years.

GRADY & JORDAN, Chesterville

Also Agents for the Celebrated McLaughlin Buggies.

The Chesterville Record

PUBLISHED EVERY THURSDAY

Terms of Subscription

To Canadian points—$1.00 per year in advance; $1.25 if not so paid

To United States—$1.50 per year in advance.

Transient or legal advertisements inserted at the rate of 10 cents per line for first insertion and 4 cents per line for each subsequent insertion

Business notices inserted in local colums for 8 cents per line every insertion.

No advertisement published for less than 25 cents

Small advt. cards per year, such as Soeieties, Business, etc., $5.00.

All advertisements measured by the scale of solid nonpareil, 12 lines to the inch.

Advertisements without special directions will be nserted till forbid and charged accordingly.

Subscriptions may commenee with any issue. The paper will not be discontinued unless notice is given. No subscription wil be cancalled unless all arrearages are paid.

T. T. SHAW
Fditor and Proprietor.

Honor Roll.

Room B.

No. enrolled 33. Average daily 20.

Standing required 60%

IV Class—Harry Smith, Ethel Bogart, Myrtle Bogart, Edgar Whidden, Robbie Huxtable, Harriet Whidden, Reta Pickering.

III Class—Fred MacLean, Elbert Harper, Russel Hummel, Winnie Merkley, Mearl McLean, Gerald Huxtable.

Good Conduct—Ethel Dawley, Winnie Merkley, Mearl McLean, Fred McLean.

Pearl E. Beckstedt, Teacher.

Room C.

No. enrolled 36. Daily average attendance 30.

Jr. III—Ralph Casselman, Grrham Stevens, Delbert Merklev, Johnny Claxton, Zella Smith, Lloyd Bolster, Malcolm Sanders.

Sr. II—Olive Forbee, Carson Simser, Bobs Lawson, May Fyke, Harold Gray.

Jr. II—Margaret Shaw, Gladys Barclay Jack McGee, Eric Casselman, Bessie Cramer, Willie Huxtable, Bertie Myers.

Stella M. Merkley, Teacher.

Room D.

No. enrolled 44. Average attendance 34.

Pt. II Class—Mervin Beckett, Nellie St. Pierre, Hildred Durant, Frank Harper, Howard Whidden and Stella Shaver.

(Primer) III Class—Ella Durant, Harry Myers, Keith Merkley, Willie Smith. Mildred Hummell, Walter Harradine, Clifford Gray and Greta Bogart.

II Class—Evyln Merkley, Dorothy St. Pierre, Arthur Shaw, Lucy St. Pierre, Hildred Thompson and Arnold Morrison.

I Class (Sr.)—Margaret Forward, Ruth Simser, Johnny Sorrell, Lera Fetterly, and Effie Harper equal, Dorothy Shaw and Ralph Hummell.

I Class (Jr.)—Hazel St. Pierre, Harry Forward, Bennie Myers, Melvin Harper and Eldred Fulton.

Anna D. Smith, Teacher.

S. S. No. 6 Mountain.

Class IV—Genevieve Larue, Dorothy Mulloy, Percy Bailey, Eva Ennis, Lena Morgan, Keitha Armstrong, Estella Higginson, Lawrence Mulloy, Willie Hutt, Leonard Burrell. James Jennings, Ivan Bowman.

Class III—Grace Bueleigh, Chatlie Story Arlie MacIntosh, Earl Barclay, Russell Crowder, Dalton Timmins, Lorn Guy, Berten McMinomy, Arthur Sutton, Howard Webb.

Carrie Hunier, Teacher-
Room B.

Sr. II—Annie Bailey, Robert Story, Roy Bailey, Herbert Froats, Emily Sutton, Russell Rennie, Myra Lendrum, Ida Lendrum, Lulu Mulloy, Lorne Armstrong Hazel Bowman, Frank Millar, Gertie Froats, Alice Fossitt, Leona Webb, Derry Jennings, Welzie Burleigh, Eva McIntosh.

Jr. II—George McIntosh, Harold Barkley, Hiram Fossitt, Victor Armstrong.

Pt. II—Florence Mulloy, Earl Bailey, Gladys Brown, Delbert Barrigar, Bella Story, Delmer Timmins, Roy Ennis.

Class I (A)—Eleda Timmins, Earl Rennie' Lola Ennis, Charlie Torrance, Frank Higginson, Thannie McIntosh, George Corry, Ina Ennis, Stanley Webb.

Class B—Bessie Mcminomy. Stanley Rennick, Hilna Fossitt, Clifford Fossitt, Donnie Armstrong, Dorothy Lendrum, Hilliard Burrell, Charlie Burrell, Donald Burrell, Wellington Jennings, Gertie Barkley.

F, Daniels, Teacher.

S. S. No. 9 Williamsburg.

No. enrolled 49, Highest daily attendance 31. Average daily attendance 26.

Class IV—Della Johnston, Florence Johnston, John Carlyle, James Clement, Belle McMillan, Ralph Dillabough, Reuben Weegar.

Class III—Edith McMillan, Annie Froats, Justin Walsh, Wilfred Clement, Carrie Merkley.

Class II (Sr.)—Isabel Young, Edith Barkley, Clarabel Barkley, Bernice Froats Loyd Marcellus, Earnest Newvine.

Class II (Jr.)—Zella McMillan, and Jack Walsh equal, Mary Clement, Kenneth Carlyle.

Pt II—Grant Barkley, Myrtle Newvine

Pt I Class III—Cecil McMillan, Jason Froats.

Class II—Frank Johnston, Cecil Barkley.

Class I—Frank McMillan, Loyd Barkley, Ruth Newvine, Percy Barkley.

Essie M. Dwyer, Teacher.

S. S. No. 9 Winchester.

IV—Helena Moore.

III—Daisy Hummell, Reginald McCloskey, Eddie Moore, Johnnie Moore, Nellie McCloskey, James Allen, Ernest Servage, James McDonald, Wilford LaPierre.

II (Sr.)—Mac Curran, Mary McDonald Allan Merkley, Jennie Merkley, Teresa Servage.

Jr—Evelyn Curran, Loretta McMahon, Eddie Servage, Eva Kirby, Bernard Allen, Marguerite Moore.

Primer (Sr)—Annie Merkley, Johnnie Allen, Catharine McCloskey, Kathleen McMahon, Willie Allen.

Jr—Reginald Hummell, Dan Allen, Walter Ouderkirk, Katie Allen, Hilary Allen.

Zeta R. McMahon, Teacher.

Union S. S. No. 21, Winchester.

IV Class—Kate Marcellus, Jessie Belway.

III Class—Allan Thompson, Jessie Faulkner, Isebell York, Willis Marcellus, Grant Faulkner, Mary Beaudin.

II Class—Cuthbert York, Laura Beaudin, Ruby Belway, Winnie Marcellus, Mollie Moore, Agnes Beaudin.

I Class—Anna Wagner, Allen Faulkner, Walter York, Shae Belway, Ralph Wagner, Cecil Thompson, Margaret York Mabel Faulkner, Ruby Marcellus, Percy Wagner, Joseph Beaudin, Celia Beaudin.

A. M. Bouck, Teacher.

S. S. No. 5, Winchester.

Average attendance 42. Highest daily attendance.

IV—Barkley Ida, Carruthers Greta, Merkley Olive.

III—Nesbitt Jessie, Merkley Evelyn, Merkley Ella, Ball Pearl, Munro James, Carruthers Harry, Hollend Johnny, Rae Donald (equal), Baker Frank, Froats Winterfield, Marsell Ola.

II—Froats George, Redmond Clifford, Gray Evelyn, Merkley Lottie, Rae Pauline, Marsell Vera, Gray Charlie, Munro Norma, Darling Donald, Darling Wallace Jamieson Minnie, Froats Gecil, (equal), Darling Hewit, Hess Howard.

Pt II—Darling Gean, Jamieson Harold. Barkley Colborne.

Sr I—Rae Douglas, Gray Rena, Froats Stanley.

Jr I—Carruthers Wilfred, Merkley Dortha, Redmond Donald, Marsell Stanley, Merkley Lenora, Moodie Edmund, Gray Ralph, Redmond Sparling, Hess Wilburn, Darling Evangeline, Merkley Kenneth, Holland Norman, Barkley Luella.

L. E. Shannette, Teacher.

Moose Creek.

Wiliiam R. McEniry of Cornwall and Miss Annie Gertrude Delaney daughter of Edward Delany of Moose Creek were married in the Roman Catholic church here on Monday Sept. 26 by Rev. Father Charles McRae. The bride who was given away by her brother Dan Delany was gowned in green silk eolienne. She was attended by her cousin Miss Campbell of Roxborough who wore blue silk. Both carried boquets of roses. Charles McEniry of Cornwall was groomsman After the ceremony the bridal party consisting of immediate relative. repaired to the bride's home where a sumptuous breakfast was served. They then accompanied the young couple to the depot where they boarded the train for Ottawa. They returned on Thursday evening to Cornwall where they will reside. The bride received many valuable presents. The groom's present to the bridesmaid was a turquoise brooch, and to the groomsman he gave a scarf pin.

Whittaker the Optican will be at Chesterville on Wednesday October 12th, and at Finch on Thursday October 13th.

Notice.

Beginning, Oct. the first and ending March 31st, 1911, all stores will be closed on Monday, Wednesday and Friday nights at 6 o'clock, and Tuesdays and Thursdays at 8 o'clock, in Chesterville.

Mr. David Russell has entered suit against Mr. J. E. Greenshields his former partner, for $1.250,000 damages, and an accounting of his dealings with the Qu'Appelle & Long Lake land grant.

A BARGAIN IN THE "KING" HAT.

The Best $2.50 Stiff Hat sold. For ONE WEEK we will sell this Hat, in all the Latest Styles, at $1.85.

Men's and Boys' Sweater Coats

We have a Large Assortment. Price from 75c to $2.75.

We are Selling Men's and Boys' Overcoats very cheap

COME AND SEE.

Terms Cash. **McGEE & CO. Chesterville**

Horse Thieves Defy the Authorities.

A horse and buggy belonging to Mr. A. A. McMillian were stolen from the shed in rear of Beaver Hall Store at Avonmore, on Monday night, Sept. 19th. The horse was tied in the shed about 9.10 p. m. and at 10 o'clock, when Mr. McMillian was ready to start for home, the rig had disappeared.

Word was immediately sent out to the neighboring villages and a watch was kept. The rig has been seen in possession of two men supposed to be parties who were convicted of stealing in Alexandria not long ago. Several attempts have been made to locate them, but they have so far eluded their pursuers, hiding in the woods in daytime and driving at night. Mr. McMillan came to Cornwall, to see the County Crown Attorney, as the local authorities were not able to cope with the case. He was informed that if he would guarantee certain expenses an attempt would be made to catch the thieves. This is a case in which the Provincial Police should act and act promptly. Valuable property has been stolen and is being used by the thieves in defiance of the law, and the residents of the neighborhood are in constant fear of a visit from the outlaws. It will evidently require mare than one man to round them up, and the Provincial Police should be put on the job.

Monkland.

On Wednesday of last week Donald J. Ross of Charlottenburg and Miss Matilda Carther daughter of Angus Carther of Roxborough were married by Rev. Dr. Harkness at Knox church manse Cornwall. The bride wore cream silk mousseline trimmed with over lace and ribbon: her cousin Miss Jennet A. Cumming of Moose Creek who was bridesmaid wore white mull. The groom was supported by Duncan Smith of Glenroy. The bride's going away suit was navy blue Venetian cloth with net blouse over white silk and white hat. Mr. and Mrs Ross left on the evening train for Toronto. They have the best wishes of a host of friends for their future happiness and prosperity. A ceception was held at the groom's home on thier return last Friday evening.

Grave irregularities in connection with the admission of Chinese to Canada have occurred at Vancouver.

Chesterville
Lumber Yards.

All kinds of Rough and Dressed Lumber
SPECIAL PRICES ON
Lath, Shingles, and
Feather Edge Clapboards.
—AT BARGAIN PRICES.—
Special prices on Feather Edge:
No. 1..... at $11.00 per M.
Cottage..... at $6.00 per M.
Cheapest finish in the market.
All other lines at eqaully low prices.

R. Harrop

Electrical Supplies
MAGNETOES and AUTO SPARKERS
Batteries, Ensolated Cable, and a full line of sundries for Gasoline Engines
Also Bicycle and Rubber TIred Carriage Sundries
Agent for the London Gasoline Engine. Repairing of all kinds of gasoline Engines.
ELGER LASALLE
CHESTERVILLE

WINCHESTER
Marble and Granite WORKS
Constantly on hand both Marble and Granite Monuments of the latest designs and best quality.
We import granite direct from Aberdeen, Scotland, and can give customers work at astonishingly low prices.
A call will convince you that this is the place to purchase anything in the Headstone line.
W. Campbell - Proprietor

W. H. FETTERLY,
MORRISBURG, ONTARIO
AGENT FOR
The Newcombe Piano, Automobiles
Also dealer in Stoves, Harness, Cream Separators. Etc.
Money to Loan on good security.
Consult Him Before Purchasing

—NEW—
Commercial - Hotel
CRYSLER, ONT.
A. M. ROBERT, PROPRIETOR.
Strictly new and up-to-date. Hot and cold water bath. Modern accommodation. Excellent sample rooms.
Bar supplied with choicest liquors and cigars.

Chesterville Lodge, No. 520
A.F. & A. M. G.R.C.
Holds its regular meeting in the Masonic Hall, Chesterville, on the Monday evening on or before full moon.
Visiting brethren always welcome.
A. S. MORRISON, W. M. STUART A. WOODS, Secretary.

A. McKercher, L.D.S.
D.D. SURGEON, DENTIST
Avonmore, - - Ont.
Visits Moose Creek Every Saturday

THOMAS H. DUNN
Civil Engineer and Ontario Land Surveyor
Municipal Engineering, including the preparation of plans and estimates for bridges, sidewalks, drains sewers, etc.
Prompt attention given to drainage.
Office in Sweet's block, over Union Bank, Winchester.

TO BUILDERS !
If you purpose building let me quote you prices on your roofing.
SATISFACTION GUARANTEED
C. M. FYKE
Tinsmith - - Chesterville, Ont

NEW GROCERY
A Full Supply of
FRESH GROCERIES
Always on Haud
Also Dried Meats, Bacon, Hams, Etc.
Mrs. A. McMahon, Chesterville.

New Livery
I have opened a Livery in my Stables
Next to Kearn's Block
IN CHESTERVILLE
Good Horses, New Rigs, All Up-to-Date
Rates reasonable. A share of your patronage solicited.
JOHN FOSTER, Prop.
PHONE NO. 6.

Where to Buy Your Furniture

Just come to Dixons' and choose what you require. Our prices are the Lowest at all times.

The Store that save you money.
The Store that serves you best.

Undertaking—Our Line in this Department is New and Up-to-Date. **NIGHT OR DAY CALLS** Promptly Attended to.

DIXON BROS. & CO.

CHESTERVILLE, ONT.