The Morrisburg Leader

LXXVII. No. 48. MORRISBURG, ONTARIO, FRIDAY, DECEMBER 6th, 1940. 1.50 PER YEAR.

NOTICE

The MORRISBRUG ARENA, LTD.

The Annual Meeting of the Shareholders of the above named Company, followed by a meeting of the Directors will be held at the Rink on Friday, December 13th, at 8 00 p.m.

J. H. MEIKLE, President.

The engagement is announced of Nellie Ruth, youngest daughter of J. W. Marcellus, of Iroquois, and the late Mrs. Marcellus to William Douglas Knox, only son of Mr. Harry D. Knox, and the late Mr. Knox. The marriage will take place the latter part of December.

GRANTED CERTIFICATE

District militia orders announce that Second Lieutenant George T. Fulford, Brockville Rifles, has been granted a certificate as a lieutenant as a result of passing a course of instruction at Petawawa. Major J. E. Dowsley, from the Corps Reserve of Officers, is appointed major in the 3rd (Gananoque) Field Battery, Edward Foster McIntosh, of Morrisburg is gazetted lieutenant (supernumerary) in the Royal Canadian Army Medical Corps, N. P. A. M., in which Doris Hilda Warren, Brockville, is gazetted a nursing sister.

Three New Men Elected to Council

Two year term beaten by almost 3-1

When the voting was all over on Monday last, and the ballots had all been counted, three new members had been elected to the council for the 1941 term.

They were Thomas Connor, Edwin D. Jones and Percy E. Ouderkirk. Only member of the 1940 council to be re-elected, with the exception of the Reeve, Fred H. Broder, who was acclaimed, was Richard M. Morash. Two other members of the old council, J. E. Christensen and John Harback, declined to qualify, and one other member, S. G. Finnie, was defeated at the polls.

The people turned thumbs down on the two-year term, the vote on the by-law being almost 3 to 1 against it. The complete results by polls were as follows:

Name	Poll 1	Poll 2	Poll 3	Ttl
Connor, Thos	120	93	83	296
Finnie, Stan. G.	75	69	70	214
Jones, Edwin	144	119	136	399
Morash, R. M.	136	97	81	314
Ouderkirk, P.	101	69	84	254
BY-LAW—				
Yes	57	25	44	126
No.	116	109	104	329

Old License Plates For Red Cross

A plan for the salvaging of 1940 automobile license plates by the Ontario Division of the Canadian Red Cross Society was announced today by the Honorable Mitchell F. Hepburn, Prime Minister of Ontario. Mr. Hepburn pointed out that if all or nearly all the 1940 plates were recovered, the Red Cross funds would benefit by a substantial sum and almost three hundred tons of scrap steel would be made available for war purposes.

"I hope the motorists of Ontario will co-operate wholeheartedly," said Mr. Hepburn. "This arrangement gives them an opportunity to render effective aid in two ways and at no cost to themselves. Three hundred tons of steel would be an important aid to the war industries and the cash derived from the sale of the metal will be effectively used by the Red Cross. In the present emergency, when steel mills are working to capacity we must avoid waste of material and I am sure that motorists will support this worthwhile undertaking."

It is understood that the Red Cross Society's plan for the salvaging of the old plates has been made possible by the co-operation of Imperial Oil Limited and the members of the Automotive Transport Association. All Imperial Oil service stations will act as collecting depots for the plates and Automotive Transport the collected plates to the steel mills. Both operations are being conducted without charge.

NEWLYWEDS HONOURED

About one hundred friends and neighbors gathered at the home of Mr. and Mrs. C. D. O'Shaughnessy on Monday evening to honor the newlywels, Mr. and Mrs. Lee O'Shaughnessy, who were recently married. Cards and dancing were enjoyed until about eleven o'clock when Lee and Bessie were called to the floor and a very splendid address was read by Mr. Aaron Agulnik. Mr. O'Shaughnessy made a short but very suitable reply thanking all for the many gifts and inviting them all to come and see them. Dancing was again resumed until midnight and then cake, coffee and sandwiches were served. Dancing continued until about two o'clock, when the crowd dispersed saying they had spent a very enjoyable evening. Mr. Joe Boulerice furnished the music.

Cameo Theatre

EVENINGS AT 7.15 & 9.00
EACH AFTERNOON AT 2.30

NEXT WEEK'S PROGRAMME

Mon..-Tues..-Wed.

She's Irresistible,
He's Irresponsible,
The Fun's Irrepressible,

LORETTA YOUNG and
MELVYN DOUGLAS in

He Stayed For Breakfast

DO NOT MISS IT!

THURS., FRI., SAT.,

GEORGE RAFT,
ANN SHERIDAN,
IDA LUPINO in

They Drive by Night

One of the Season's Surprise Hits.
A Grand Picture

This Fri. and Sat., Now Playing

Charlie Chan on Treasure Island

—and—

THE JONES FAMILY —in—

Quick Millions

CAMEO HIGHLIGHTS

"THE LADY IN QUESTION" starring that most able actor, Brian Aherne and lovely Rita Hayworth will be here for three nights starting December 16th. A very entertaining picutre, one that all will enjoy

For December 23-24 and Christmas Day, we will present Ginger Rogers and Ronald Colman in one of the most delightful comedy-dramas of this or any other season, "LUCKY PARTNERS."

We wish to announce we will have a midnight show on New Year's Eve, giving you one of the latest of the season's musical comedy-dramas, and one of the best, "DANCE, GIRL, DANCE" starring Maureen O'Hara, Lucille Ball and Ralph Bellamy. Along with it will be one of Walt Disney's best cartoons, "THE MERBABIES", altogether a delightful show for a jjoyous occasion. "DANCE GIRL, DANCE" will also be shown on New Year's Day and the following day.

Cards of Thanks

To the Electors of the Village of Morrisburg.

May I take this opportunity of thanking you very sincerely for the excellent support accorded me at the polls on Monday last. I will try earnestly to prove myself worthy of your confidence.

Respectfully,
Ed. D. Jones.

TO THE ELECTORS OF THE VILLAGE OF MORRISBURG.
Ladies and Gentlemen:-

I wish to express my appreciation for the support you accorded me at the polls Monday. I will endeavor to justify your confidence in me.

P. E. OUDERKIRK.

TO THE ELECTORS OF MORRISBURG
Ladies and Gentlemen:-

May I gratefully acknowledge the generous support you gave me in last Monday's election. I can only repeat the pledge I made last week, that it will always be my endeavor to serve you faithfully.

THOMAS CONNOR.

Mrs. Don. Casselman"

The community of Williamsburg was shocked this week to hear of the untimely death of one of its most popular young natives in the person of Mrs. Donald Casselman, who passed away in the Hamilton General Hospital, Hamilton, On Monday last. Mrs. Casselman had sustained a fall a week previously, and was removed to the hospital where she died.

The body was removed to the home of her parents, Mr. and Mrs. Carman C. Barkley, of Boucks' Hill, from where the funeral service was held to Dunbar Presbyterian Church on Thursday. The services were in charge of Rev. John MacKenzie, minister of the church, assisted by Rev. Carl Cronmiller, of St. Peter's Lutheran church Williamsburg. Interment was made in Maple Ridge Cemetery.

The late Mrs. Casselman, whose maiden name was Helen Eileen Barkley, was born on September 12th, 1920. She attended the public and high schools at Chesterville, and on August 14th last was united in marriage to Donald Casselman, of Williamsburg. Since her marriage, Mr. and Mrs. Casselman have been residing in Hamilton. She was very well known throughout the district and was loved by all who knew her. Her large circle of friends extend their sympathy to her sorrowing husband, parents and sister.

Surviving are her husband, Donald Casselman, her parents, Mr. and Mrs. Carman C. Barkley and one sister, Miss Isla Barkley, at home.

Pall bearers were Messrs: Howden Lane, Carl Casselman, Wm. McElroy, Graham Froats.

The large number of floral offerings received at the home of her parents, testifying to the high esteem in which Mrs. Casselman was held, included: Broken Circle, from Family and husband; Wreaths from Mr. and Mrs. Lyle Casselman and family; Mr. and Mrs. Wm. Elliott and Mr. and Mrs. Harold Elliott; Boucks Hill neighbors. Sprays from: Dunbar Presbyterian Foung Peoples Society; Mae Smyth; Mr. William and Miss Mary Anderson and Mr. and Mrs. Carl Guy; Mona Archand, Gladys Wingard, Edna and Gladys Cunningham, Flora and Doris Whitteker. Basket from Mr and Mrs. Clifford Casselman, Mr. and Mrs. Robt. Whitteker, Mrs. Chas. Whitteker and Miss Phyllis Whitteker. Cut flowers from Mrs. A. Cougler.

Boys' Band Holds Executive Meeting

On Tuesday evening, December 3, the boys' band executive met and unanimously decided to offer R. Stewart Hall a contract for instructing and conducting the band for the year 1941.

Under its terms the executive assumes entire management of the band, all expenses, Stewart to be paid a percentage on the basis of proceeds of concerts conducted by him, with a bonus at the end of the year if finances permit. The executives expenses will be heavy for 1941. The band master would likely be paid a large percentage for the following year. The executive would buy and care for all music, take care of uniforms, collect all funds, pay all accounts, making the band master's duties much lighter, enabling him to focus on instructing and directing only. Stewart has two weeks for consideration and a favorable action is expected.

The executive and committee will meet again soon and select a deputy band master to conduct programs in the absence of the popular director and elect committees for transportation and attendance. Mr. Wm. White and Dr. Blancher are custodians of uniforms.

Elect Officers

On Wednesday evening the local court of the Canadian Order of Foresters elected the following officers for 1941.

Chief Ranger, G. A. Foulds.
Vice Chief Ranger, Geo. Tindal.
Financial Secretary, Morley Beckstead.
Recording Secretary, Harold Colligan.
Treasurer, Geo. D. Meikle.
Chaplain, Rev. H. L. Lamond, B.A., B.D.
Senior Woodward, B. Devaul.
Junior Woodward, Chas. Blancher.
Senior Beadle, J. Bourette.
Junior Beadle, A. McCallum.

Installation will take place in January.

Millward-Lewis

A quiet wedding was solemnized on Monday morning in the vestry of St. James' Anglican Church, Morrisburg, when Miss Mona Lewis, daughter of Mr. and Mrs. Richard David Lewis, of Morrisburg, became the bride of Pte. Orval Albert Millward of the C.A.D.C. Petawawa, son of Mr. and Mrs. Alex Millward, of Morrisburg.

The ceremony was performed by Rev. G. Oliver Davies, rector of St. James'.

The young bride, who was given in marriage by her father, wore a dress or rose colored crepe. She was attended by her sister-in-law, Mrs. Ernest Millward, of Morrisburg, while the bridegroom was supported by Arthur Laurin, Morrisburg.

"AT THE OLD STAND"

For Low Cost Egg Production

Feed the mash that is chock full of helpful elements that build health and egg production—plus definite quantities of Vitamins A, B, D, G and E. The vitamins give vitality, vigour and pep so you get more eggs from every pound of feed.

Blatchford's ESTABLISHED IN 1800

"Fill-the-Basket" EGG MASH

17% 22½% 36%

Made in three protein strengths so you can feed according to what grain you have, whether no grain at all, some grain for feed or plenty of grain.

Your hens will do better on Blatchford's.

17 percent. Y. O. Lay Mash	2.55
X L Lay Mash	2.50
OAC Lay Mash	2.45
X L Scratch Feed	1.90
Y O 36 percent ay mash concentrate	3.85
X L 36 percent lay mash concentrate	3.55
X L Pig Starter	2.20
X L Hog Grower	2.05
Hog Finisher	1.95
Wheat, Durum	1.55
Wheat, feed	1.55
Barley	1.40
Ground Barley	1.50
Ground Wheat	1.50
Ground Barley Feed	1.15
Oyster Shell	1.00
Grit	75c
Salt	90c

JOHN DAIN
OFFICE 39. RESIDENCE 601-R1-2

FLOUR

Maple Leaf, 98's	2.80
Castle, 98's	2.55
Royal Household, 98's	2.80
Robin Hood, 98's	2.85
Five Roses, 98's	2.90

FEEDS

Bran	1.45
Shorts	1.50
Middlings	1.65
Sampson Feed, (Sweetened)	1.60
Screenings	1.20
Low Grade Flour	1.70
Ground Wheat	1.55
Ground Barley	1.50

POULTRY FEEDS

Lakko OAC Laying Mash	2.45
Monarch Laying Mash	2.55
Cafeteria OAC Laying Mash	2.50
Garnet Wheat	1.50
K. D. Ontario Corn	1.85
Oyster Shell	1.00

The Morrisburg Feed & Produce Co.
MORRISBURG, ONT. Phone 88

You Want Your Floors Looking Bright for Xmas



Given Free with each tin of wax, one bottle of Old English Scratch Remover

Johnston's or Old English Polishing Wax will produce a beautiful hard, dry, oiless finish, which will not show heel marks or scratches, and is easily taken care of. A full 1 lb tin at 49c-59c-69c.

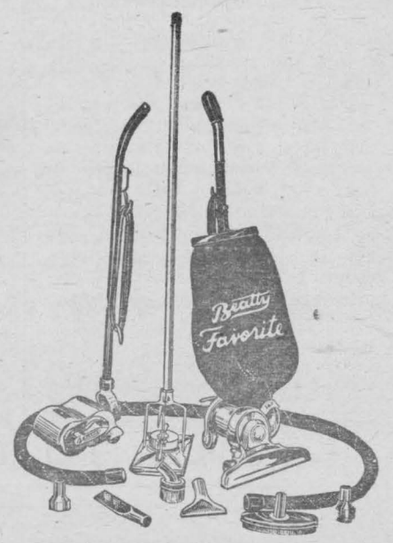

BEATTY'S FAVOURITE
HOUSECLEANING UNIT
For as low as $5. a month

Cleans floors, rugs, upholstery, mattresses, chesterfield. Waxes and polishes floors to a beautiful, hard finish. Protects floors from wear. Saves hard work.

The Easy Way to Keep Your Floors in Order

We rent you the polisher and Wax Spreader for $1.00 a day, or 50c for half a day. A very large surface can be finished in a short time. Try the easy and efficient way.

R. H. BRADFIELD & CO.
MORRISBURG Phone 10 ONTARIO

Saving Ontario's Natural Resources

By G. C. TONER
Federation of Ontario Anglers
(NO. 19)

OUR NATIVE TROUT

Mention trout to the average angler and he thinks of only two kinds, the native speckled trout and the native lake trout. If the angler has fished elsewhere the word "trout" will recall to his mind other kinds; perhaps rainbow trout of the West; steelheads of the Pacific coast or brown trout of New York or Pennsylvania. However, there are in Ontario no fewer than three introduced non-native species and four indigenous kinds.

The non-native species are the rainbow, the steelhead and the brown. The rainbow trout originally lived in the mountains of western North America in the fast rivers and streams. In Ontario they are found in several rivers flowing into the Georgian Bay and Lake Superior and in some northern Ontario streams. The steelhead trout is not a true species for most biologists now regard it as a sea-going rainbow trout. This last has a tendency to run downstream after spawning and where the rivers are short, as on the Pacific coast, they sometimes reach the sea where they find plenty of food.

And Non-Natives

The steelhead is a rainbow trout that lives permanently in salt water except when on the spawning runs into the rivers. Both the United States Burueau of Fisheries and the Ontario Game and Fisheries Department have planted steelheads in Great Lakes waters where they have largely reverted to the rainbow type from which they are indistinguishable.

The brown trout is a native of northern Europe. Two varieties have been widely introduced into the streams and lakes of eastern United States and Canada. Most of the original stock came from Germany, hence the name "German brown," but some lots of eggs came from Loch Leven in Scotland where a somewhat different variety of brown trout was native. These Scottish fish are known as "Loch Leven trout" but are indistinguishable after one or two generations in our waters.

SCOUTING . . .

17,000 used medicine bottles of the desired size were collected by the Boy Scouts of Saint John, N.B., for the district hospital unit of the R.C.A.M.C.

* * *

A number of British Scout Troops have suffered the loss of their meeting places "through enemy action." In one recent week two Troop Headquarters were struck by German bombs and reduced to ashes.

* * *

Not forgetting, in spite of the war, the Scout's promise to be kind to animals, the 1st Harmondsworth Boy Scout Troop, England, has converted its cycle trek-cart into an animal ambulance, and is helping look after animals, particularly cats and dogs, injured during air raids.

* * *

Wide publication in Canada of a Louisville, Ky., dispatch announcing that two experimental troops of Air Scouts were to be organized by the Boy Scouts of America brought inquiries to Dominion Scout Headquarters concerning such plans for Canada.

There is no intention of teaching Canadain Boy Scouts to fly. Two new Scout Airman Proficiency Badges recently inaugurated, the "Flying Lions," were adopted with the object of generally instructing Scouts in the principles of aviation, but particularly with the purpose of qualifying them to give landing directions and other aid to flyers circling to find an emergency landing place. Special attention in the instructions is given to procedure to be followed and help to be rendered in case of an aeroplane crash.

Correspondence Music School Progresses

The Correspondence Conservatory of Music, Toronto, has received many enrollments from musical aspirants throughout Canada. Its progress is due to the unique musical courses written by Canada's most outstanding musician-teachers.

A private in the Royal Sussex Regiment is claimed to be the oldest soldier in the British Army. When he enlisted in a home defence unit at the outbreak of war, he gave his age as 64; he was really 69.

Torpedo Boats Help Patrol English Coast



Somewhere off the coast of England, this torpedo boat is really making the spray fly as it speeds along on patrol duty. So high does the water leap that it obscures the lines of the craft and gives it the appearance of a submarine. Scores of these tiny craft are doing a full-size job in protecting Britain from raiders.

THE WAR-WEEK—Commentary on Current Events

BULGARIA MAKES STAND; BALKAN TENSION DROPS

When the Bulgarian government, fortified by the backing of Russia, refused to sign up as No. 7 in the German-Italian-Japanese - Hungarian-Rumanian-Slovak axis, the democratic world breathed easier. Hitler's plans for a quick push down into Greece were effectively scotched; his Near East drive was stalled within 250 miles of the Dardanelles, while Axis-partner Mussolini's legions floundered about in Albania.

How Long A "Breather"?

There was unconcealed relief in Sofia, where a government official declared that "it now appears certain to us Bulgaria will not be involved in war this winter." Nevertheless the most optimistic observers there believed that only a temporary respite was being afforded by the "Bulgarian breathing spell," that the Greek-Italian war would inevitably spread to involve the remaining Balkan countries. How long could Yugoslavia resist Axis advances? How long could Turkey stay out if Greece found herself in serious difficulties under a new Italian counter-offensive?

Air War Grows Fiercer

If Balkan tension relaxed last week, the same could not be said of the state of affairs in the Battle of Britain. Both sides intensified their air bombardments (the R. A. F. launched terrific attacks on German and Italian war factories, ports, railway centres, supply bases; English towns and industrial centres underwent merciless treatment by the Luftwaffe). According to the British version, damage to Germany's industrial machine was much heavier and far more concentrated than anything the Nazis had been able to accomplish in England. Both suffered heavily, wrote Edward Beattie Jr. of the Associated Press, but England could count on the advantage of Canadian and other Empire production and a growing stream of new planes, guns and shells from the United States. At the worst England could even move her factories to Canada, while Germany had only the doubtful and difficult possibility of transferring her war plants to Russia.

Invasion Still Possible

Some experts in London last week held the view that growing British war strength, especially in bombers, and prospects for greatly increased American aid, might cause Hitler to abandon other plans in favor of invasion of Britain this winter. Profiting by the period of heavy fog which greatly restricts flying activities, the Germans might be tempted to risk an invasion without the usual air preparations, counting on the element of surprise and the difficulty of dislodging their troops once firmly entrenched. Hitler, they evidently believed, might be feeling that the risk of a winter invasion was now less than that of a Mediterranean adventure; that if he waited till spring, he might be too late.

"We Must Have Ships"

Hitler's use of long-range bombers, operating from Brest in an attempt to cancel-out American help by blockading Atlantic shipping lanes still constituted a most serious menace to the British war effort—one which was evidently uppermost in the minds of Britain's war leaders last week. Ronald Cross, British minister of shipping, said in a broadcast that Britain was "anxious to get more ships built overseas. We are looking primarily to the shipyards of the United States . . . We must have ships—our life here and the issues which hang on our having enough ships are so tremendous we cannot make too sure of our shipping position in the months and years ahead . . . By themselves, the resources of the Empire are not enough."

U. S. Loans in Offing

Lord Lothian, British Ambassador to Washington, who returned to the U. S. last week, when asked if his report on Britain's position was optimistic, replied: "Optimistic, provided that we get help from you." The Ambassador told newsmen that financial assistance from the U. S. for Great Britain was one of the problems to be met "in the first half" of the new year, but that it could wait for action by the new Congress which convenes in January.

(It was well-known in both London and Washington that before loans could be made to Great Britain, Congress would have to repeal or amend the Johnson Act which bans credits to countries which defaulted on their First Great War debts; and the Neutrality Act, which forbids loans to belligerent nations).

"Total Aid" Forthcoming?

Meantime, the United States continued to link its own defense with that of Britain's on an increasingly larger scale. Forty-six of the world's most powerful bombers were released for use by British airmen; and public endorsement began to be sought, for "total aid" to Britain.

Japs After Singapore

By contrast, the United States' relations with Japan did not improve, as Japan gave more and more indication of preparations to flout American interests in the Far East. Withdrawing almost all troops from China's southern provinces, Japan renewed pressure on French Indo-China, demanding air and naval bases, including Saigon, most important French port in the Orient. In these they were aided by Thailand. ("Time" magazine, Nov. 25, said: "South of France's naval base at Cam'ranh Bay, south of Hong Kong, south of Manila, Saigon dominates the sea lanes from all these points to Singapore. If Japan took Saigon, it might be in a position to cut in two the naval strategies of the white man's empire".)

Mutually Assured

Soviet Russia last week sounded out General Chiang Kai-Shek's government on whether peace with Japan was contemplated and received positive assurances to the contrary. "We will fight to the finish" was said to be the Chinese answer. At the same time the Chinese leaders, according to New York Times' Hallett Abend, expressed certainty that Russia wouldn't negotiate any deal with the Japs at the expense of China, that Soviet aid to China was as sure as death-and-taxes.

* * *

Westerners Get Action

It has been said that Premier Bracken's coalition government in Manitoba constitutes the greatest threat to the Mackenzie King administration at present found in Canada. Representing a solid bloc of men who want to get the West the "squarest" possible deal, it forces action on issues the Federal government might otherwise circumvent. More or less as a direct result of the Western pressure there came from Ottawa last week an announcement that the Dominion gomernment would take delivery (at 70c a bus. for No. 1 Northern) of all the 1940 wheat crop and set about constructing additional wheat storage space to house the whole of it. Further, the Minister of Trade and Commerce declared: "We all fully recognize that a wheat policy covering the 1941-42 crop year must be announced some time in February, well in advance of the seeding season."

"Till It Hurts"

Immediately after conclusion of the Throne speech debate, Parliament at Ottawa forecast adjournment until Monday, Feb. 17. The Opposition had pressed throughout the session for more and fuller information on the various phases of the war effort but the Government withheld such on the ground that it would be of too much value to the enemy. Between adjournment and reassembly in February, the Dominion - Provincial conference will meet in Ottawa to consider the important fiscal and social reforms proposed in the report of the Rowell-Sirois Commission.

The Finance Minister, speaking in the House, warned that an "excessive and dangerous" optimism as to the outcome of the war existed in Canada. "We must engage the enemy ourselves," he said, "in our civilian activities—by the making of sacrifices, the foregoing of pleasures, the devotion of our substance to the cause" . . . Announcing that Canada's next war loan would be floated next summer, Mr. Ilsley stated that financing Canada's war efofrt meant being "taxed until it hurts."

Revenue freight loaded at railway stations in Canada and received from foreign connections during July, 1940, amounted to 8,943,065 tons compared with 6,274,181 tons in July, 1939, an increase of more than 40 per cent.

SIROIS REPORT: ITS BACKGROUND

Momentous Decisions, Made Upon Its Recommendations, Will Affect All the People of Canada

This is the first of a series of articles on the significance of the Rowell-Sirois Commission and its report. They will stress particularly the effects of its implementation on our farm and rural population.

On January 14th, a Dominion-Provincial Conference opens at Ottawa to discuss the recommendations of the Rowell-Sirois Commission

What is the background of this Commission? How did it come into being? What conditions did it uncover in its two and a half years of inquiry?

These are questions many Canadians are asking. Momentous decisions, — for action or against action, for this reform or for that reform—will be made in the coming months. These concern every tax-payer, because they affect his pocket-book. They interest every Candaian because they affect the whole present basis of Confederation and will influence many of the future trends in social welfare, national development and the standard of living.

Grew Out of Crisis

The Royal Commission on Dominion-Provincial Relations — to give its full title — grew out of grave financial and social conditions created in Canada by the financial burden of the last depression, falling unequally on the various governments.

The collapse in 1929 and subsequent years is too well remembered to need recalling in detail. Mass unemployment on a vast and prolonged scale appeared for the first time in Canadian history.

Family resources of the unemployed were soon exhausted. Work became impossible, for many thousands, to obtain. Private and church charity were soon overwhelmed. Governments had to step in.

Plight of Municipalities

The hardest-hit municipalities soon came to the end of their tether. They tried to increase taxes, but revenues fell rapidly in spite of heavier imposts. They tried to provide work for the unemployed, but this involved expenditures they could not finance. They cut essential services to the bone and into the bone. They borrowed to bridge the gap between revenue and expenditure.

Still unemployment increased. Destitute people required food, clothing, shelter, medical and dental care, schooling, civic services of various kinds. They had to be supplied at least with the minimum necessities of life.

Municipalities in the wheat areas of the West found themselves in similar plight due to crop failure and the partial or complete loss of income of their residents and tax-payers.

When municipalities had borrowed to the limit, and their credit was gone, they had to approach senior governments for grants, or loans.

As the depression deepened, the weaker provinces followed the same path as the municipalities: namely, rising expenditures, falling revenues, more onerous taxes, stringent economy, sacrifice of essential services, use of all reserves, borrowing, which entailed heavier interest costs at higher interest rates, and finally, in the case of several provinces, the complete exhaustion of provincial credit.

The Load of Debt

After the exhaustion of municipal credit and provincial credit in the hardest-hit areas, it was only possible to continue to maintain normal activities of government and relieve the distressed by borrowing from the Dominion Govrnment.

The old principle of financial independence of government was violated over large areas of Canada. Weaker units were tending to become financial wards of the Dominion Government.

The sound policy, that the goverment unit which collected money should also spend it, had to be abandoned. Vast expenditures and borrowings shackled a heavy dead-weight debt load on many governments, which even a return to normal times would not lift.

Remedy Must Be Found

The health and welfare of hundreds of thousands of people were suffering because governments empowered to help them were not financially able to do so.

Remedial action was imperative.

Either the loads on certain governments must be lightened, or their revenue sources must be amplified, or these two procedures could be combined.

The government, early in 1937, appointed the Royal Commission on Dominion - Provincial Relations to inquire into these conditions, to find facts and to make recommendations.

Thumbs Up !



Their faces reflecting determined courage, two London tots are shown as they left a bomb shelter for a bus scheduled to carry them to the comparative safety of the English countryside. Their home was destroyed in a German air raid.

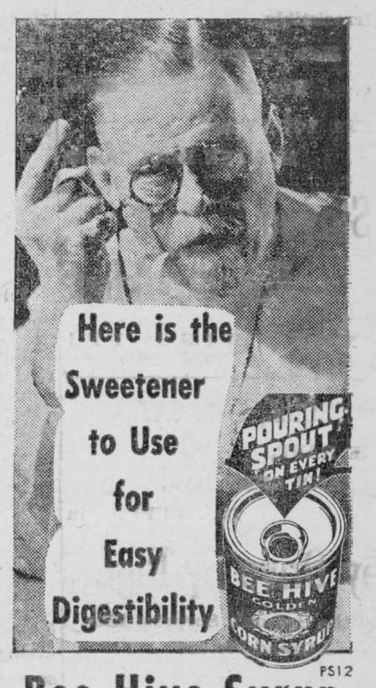

Bee Hive Syrup

New Architecture Aids Camouflage

Great Britain has entered a new phase of camouflage, with a special kind of architecture which blends with the landscape. This fact is reported in Nature, Britain's official journal of science.

"Photographs (from the air) of one of the few buildings which has been designed from the outset in co-operation with camouflage experts make one realize what could be achieved," it states.

The huge structure is part of the English landscape, complete with fields, woods, roads and hedges, and is as nearly indistinguishable as could be imagined."

REG'LAR FELLERS — Round Trip

By GENE BYRNES



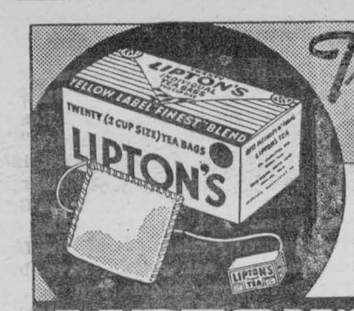

Try LIPTON'S INDIVIDUAL TEA BAGS

Convenient—economical—easy to dispose of—made of absolutely tasteless filter paper—each bag makes two cups of Lipton's Yellow Label Tea—Lipton's Finest—an Empire Tea 'fit for a king'. Packed in cartons of 20 and 100. LS

LIPTON'S FULL FLAVOURED (SMALL LEAF) TEA

RED LABEL ORANGE LABEL YELLOW LABEL

Andy HARDY MEETS DEBUTANTE

Adapted from the Metro-Goldwyn-Mayer Picture

By

Beatrice Faber

SYNOPSIS:

Andy Hardy is secretly in love with Daphne Fowler, New York society's top glamour girl. He knows her only from magazine photos which he collects in a scrapbook. Then, unexpectedly, Judge Hardy takes the whole family to New York where he is having a court fight over the Carvel Orphangae Trust Fund. Now Andy must make good his boast that he knows Daphne and bring back a picture of himself taken with her or Polly Benedict, with whom he has quarreled, will make him the laughing stock of Carvel as she has promised. In New York he finds little Betsy Booth, who had once visited in Carvel. Though he does not mention Daphne specifically she knows that Andy has troubles. Now she is trying to hire a dog for him and Andy plans thus, to meet Daphne, since he has heard she is a true dog lover.

CHAPTER EIGHT

His heart sank. So Marian knew. "You and the family haven't been discussing me and Daphne Fowler. You haven't, have you Sis?"

She shook her head. "Apparently no one but me checked up on those pictures you've been cutting out of the magazines." Her arm went around him. "But I won't tell. I was young once myself."

He winced but was grateful. "Marian, I never really appreciated you until you got on in years." Then he grinned. "Furthermore I will not mention that looking out the window last night I saw Aldrich Brown kissing you on the steps."

She blushed. "It's fifty-fifty my boy. A deal." Something crackly was pushed into his palm. "Debutantes are expensive. This'll come in handy."

A PHILANTHROPIST

"Hey. This is five bucks." Reluctantly, he handed it back. "But I promised Dad I wouldn't borrow any more—"

She pressed the money on him. "Father never said anything about accepting a free gift."

"A gift?" He was bouncing with delight. "Five — and I got three are eight bucks." He hugged her tight. "Marian, you're a —a philanthropist. Maybe I've been wrong in thinking that a sister is a millstone around your neck. Gee, you're a real asset. Oh boy, eight bucks. Why with eight bucks I can practically buy the Town Club."

Of course, when it came to scaring up some tails and white tie it was little Betsy who managed it. She had the outfit for him complete next evening, even including a silk topper and a pearl stud. The clothes were from a theatrical costuer's and the stud had come right from her father's own collection.

Andy touched the pearl lightly. "It sure looks like the real thing." Then he remembered. "Let us know about the charge for renting the outfit. My dad's rather fussy about my financial transactions lately."

"Okay, Andy," Betsy said with hesitation. "I'm not asking any questions but—I've heard people say the Town Club is expensive." She didn't know what this was all about but if Andy wanted to go to the Town Club, it was all right with her.

MONEY TO BURN

"Think nothing of it my child." He snapped his fingers. "I got money to burn. By the way," he went on elaborately, to conceal his ignorance, "on account of possibly there's a difference between Carvel food and New York food, maybe you could tell me how to order a magnificent dinner."

"No, I'm afraid I couldn't. Then she brightened. "But my father said once, if you're going to a strange restaurant and you want the best food without regard to cost, always tell the waiter to bring you 'the specialty of the house'."

Andy was delighted with the idea. "'The specialty of the house' huh? Goodbye Betsy, thanks a million." He regarded her with real tenderness, though a bit patronizingly. "You've been swell to help me."

She gazed into his eyes. "It was nothing."

"Never mind," he returned largely. "You couldn't have done any more if you'd been an adult my own age."

IN DIFFICULTIES

It was a little bit early for the Dog Lovers' fraternity to start and the Town Club was almost empty as Andy walked to a table. Immediately, two waiters hovered over him and as there didn't seem to be anything much to do in the meantime, he ordered dinner.

'The Specialty of the House' turned out to be something called "Caviar Romanoff", and Andy finished off two orders of that in no time. He felt quite full because he'd had hors d'oeuvres first but there was still room for dessert and that was a wonderful concoction of ice cream and cake with another high-falutin' French name. Andy had just cleaned up his plate when he saw Daphne and her party coming in.

He jumped up but the waiter smoothly slid the bill at him.

"All right, all right," he said then almost fainted. "Forty dollars!" he shrieked.

"Yes sir. Anything else sir?"

Andy waited for the room to stop spinning but it wouldn't. Then he closed his eyes and faced death. "Yes, I think you'd better take me to see the proprietor."

(To Be Continued)

Pompadour Has Many Meanings

Often Refers to Dress As Well as Coiffure — Fashion Uses Of the Past Are Interesting

The word pompadour is much in the fashion vocabulary today to describe the new off-face hats and the associated coiffure which builds up the hair at the forehead in curls or a roll to show from beneath the hat brim. The work is taken from the Marquise de Pompadour, a courtesan of the French court in the 18th Century.

NAMED AFTER FRENCH MARQUISE

The modern pompadour coiffure dispenses with the original pad used for building up the hair. There is also a masculine "pompadour" hair style. "Pomp" has been used as a shorter substitute for the coiffure.

So much in evidence is the word pompadour to describe the hair-do and the hat, that certain of its other fashion uses of the past might well be revived. For example, pompadour has referred to a color — a crimson or pink, and there is also pompadour green, a blue-green of medium saturation and brilliance.

LIVED IN 18TH CENTURY

In textiles, pompadour has signified a design of small scattered bouquets of flowers in delicate pinks, blues, or gold, on a white ground. This has been principally used in silks or for ribbons.

A dress or bodice with low cut square neckline reminiscent of Madame Pompadour's costumes, has been called a "pompadour" style, and with the square decollete now on the upswing, the name again should hold promotional interest.

BROTHER AND SISTER DOLL IN ONE LAURA WHEELER PATTERN



COPR. 1940, NEEDLECRAFT SERVICE, INC.

DOLLS PATTERN 2688

Brother and sister dolls — they're really twins for identical doll patterns are used for each! Directions are given for each haircomb and the clothes are fun to make. Delight some little girl with them. Pattern 2688 contains a transfer pattern and directions for making dolls and clothes; material required.

Send twenty cents in coins (stamps cannot be accepted) for this pattern to Wilson Needlecraft Dept., 73 West Adelaide St., Toronto. Write plainly PATTERN NUMBER, your NAME and ADDRESS.

Small Turkey Helps Budget

New Breed Weighing Less Than 12 Pounds Is Being Developed by State College, Pennsylvania

The Christmas turkey of the future, a bird bred to suit small family pocketbooks, has been developed by the Pennsylvania State College department of poultry husbandry.

This new breed is small, under 12 pounds, its growth limited by heredity. It is a cross between wild turkeys and domestic.

GROWTH LIMITED BY HEREDITY

It is named the Nittany turkey in honor of Nittany Mountain which overlooks State College, and probably is close to the size of the turkeys shot in the woods by the Pilgrims when they inaugurated the American Thanksgiving Day in 1621.

This experiment in heredity took nine years, first in State College laboratories, and then out on Pennsylvania farms, until the poultry scientists were sure they had a true-breeding, marketable bird that appealed to diners.

Only Wives Hunt For Missing Mates

Many Canadian wives are looking for missing husbands but so far, say those busy at Ottawa sorting information contained in national registration cards, husbands don't appear to be looking for missing wives.

At the Bureau of Statistics it was said last week that hundreds of requests have arrived from deserted wives seeking information that might help locate missing husbands. Husbands have made no queries.

While information on registration cards is treated as confidential (though not specifically stated so by law) so far as the general public is concerned, it is at the disposal of various Government departments.

STUFFY NOSTRILS

Mentholatum quickly relieves the worst head cold . . . relieves sniffling, stuffy nostrils. Jars and tubes, 30c. 14R

MENTHOLATUM Gives COMFORT Daily

Household Hints

When your light-covered hogskin gloves look past their prime, make them into a new pair of brown or black kid gloves: Buy a bottle of shoe dye, put the gloves on your hands and paint them with the little brush attached to the bottle, paying special attention to the seams (if you don't put the gloves on your hands the seams will show up white later). One bottle will do for several pairs of gloves and really makes them look like new.

* * *

Have you ever tried fine ashes moistened with vinegar for removing stains on your crockery? They are excellent and very economical. You can make one egg into two by beating the yolk with half a cupful of milk and whipping the white snow-hard before stirring it in. To keep your household towels a good white, wash them in the usual way but add a dessertspoon of vinegar to them when they are boiling.

* * *

Look after your spring and winter suits; they may have to last a long time! Clip a spring clothes peg over the inverted pleats when not in use and they won't drop or unpleat themselves in the wardrobe. Rinse your husband's overalls through very thin starch before hanging out to dry — next time the dirt and starch will wash out together quite easily.

* * *

Buy washable cushion covers with fast color designs.

Let Make-Up Look Natural

Conspicuous Tricks Should Be Taboo In Daytime

Some of the younger set who emulate everything done by the favorite Hollywood star are eager to know what lipstick the stars use to give their lips that sheen they always see in their photographs.

There are lipsticks that have this iridescent sparkle, but they are only for screen makeup. For all other occasions, Hollywood beauties use only the well-known brands.

The rule is to keep up with new products but never adopt conspicuous tricks. All of these are glaring and artificial-looking, and with the vogue for naturalness you will find the girls of Hollywood are more than willing to leave off anything that suggests picture or stage make-up. They like to look live the average girl.

LOOK LIKE AVERAGE GIRL

When the lipstick is applied, be sure to blot it with your tissues. This will leave the lips natural looking. When dining in restaurants, it is a bit shocking to see red lip marks on the napkin. Don't use your lipstick until after you have finished the dinner.

Be generous in the powder application for your home makeup, then have your little brush remove all excess. But in public it will be a light dainty operation.

Are Handicaps To Happiness

Childishness and Irresponsibility Blamed For Wrecked Marriages

Combination of a mature body and a childish and immature mind is "one of the worst handicaps to a successful marriage," according to Dr. R. F. Galbreath, president of Westminster College.

Dr. Galbreath listed seven qualities pointing to childishness: uncontrollable temper, uncompromising stubborness, thoughlessness in speech, being "thin-skinned" and easily hurt; indecision in making judgments, irresponsibility, and fears.

"MUST BE MATURE"

"To be mature," he said, "a people must replace highly emotional tempers with reasoning; stubbornness with a compromising attitude; thoughtlessness in speech with consideration for others' feelings; irresponsibility with thoroughness and accuracy, especially in one's vocation, and fears with courage to follow one's conviction."

More persons lose their jobs and married happiness through irresponsibility and inability to get along with others than for any other reason, Dr. Galbreath asserted.

Chantecler Slow Burning CIGARETTE PAPERS NONE FINER MADE

DOUBLE AUTOMATIC BOOKLET

When It's Teatime in a Bomb Shelter



England must have its tea even if hell is raining from the heavens. German planes were over London when this photo was made in an air raid shelter. A waitress is pouring the cup that cheers from what once was a garden watering can. Shelter society must bring its own crockery. The waitress, who also makes the tea, gets paid six shillings a night.

TABLE TALKS



By SADIE B. CHAMBERS

Pre-Christmas Preparations

It is hard to believe, but nevertheless true, that in three weeks' time there must be completed by the homemaker all the traditional holiday dishes from turkey down to plum pudding.

Now that you have been given your cake recipes, the cake is all packed away, I hope, awaiting the gay festivities. Next in order then should be the mincemeat. These recipes will give you a variety according to individual tastes. For those who do not want the trouble of storing any mince meat and wish to simplify their preparations, I especially urge to try the "mock mince meat."

MINCEMEAT (WITH MEAT)

2 cups chopped raisins (seeded)
2 cups currants
2 cups chopped apples
1½ cups suet (chopped finely)
½ cup corn syrup
2 cups brown sugar
1½ cups cider
1½ cups grape juice
Grated rind and juice of 1 lemon and 1 orange
½ teaspoon cinnamon
½ teaspoon mace
½ teaspoon cinnamon
½ teaspoon cloves
¼ teaspoon nutmeg
1 teaspoon salt
2 cups finely chopped round steak.

Combine suet, fruits, cider, grape juice and syrup; simmer for 1½ hrs. Add finely minced beef and rest of ingredients. Blend thoroughly; put into sterile jars and keep in cool place.. Should be made at least two weeks' before using.

MINCE MEAT (WITHOUT MEAT)

1 lb. raisins
2 lbs. currants
1 lb. sugar
1 lb. beef suet, chopped finely
¾ lb. mixed peel
10 medium sized apples
2 teaspoons cinnamon
1½ teaspoons cloves
1 teaspoon salt
1 cup brandy or wine

Seed the raisins and chop. Clean and wash currants. Chop the peel and cored apples. Combine the sugar, spices and salt with the suet, fruit and peel. Puor over brandy or wine and put in sterile jars. Store in cool place.

MOCK MINCEMEAT

1½ cups seeded raisins
4 medium sized tart apples
Grated rind of 1 orange
Juice of 1 orange
½ cup of fruit juice or cider
¾ cup sugar (lessen if fruit juice sweet)
½ teaspon cloves
¼ teaspoon mace
3 tablespoons finely crushed cracker crumbs
2 tablespoons white corn syrup.

Chop raisins, pare, core and slice the apples. Combine raisins and apples. Add orange rind, juice and other fruit juice.

Cover in saucepan and simmer until apples are soft. Stir and add sugar, spices and cracker crumbs, blending well. Sufficient filling for 1 medium-sized pie.

Miss Chambers welcomes personal letters from interested readers. She is pleased to receive suggestions on topics for her column, and is even ready to listen to your "pet peeves." Requests for recipes or special menus are in order. Address your letters to "Miss Sadie B. Chambers, 73 West Adelaide Street, Toronto." Send stamped, self-addressed envelope if you wish a reply.

Canadian Girls Annoy "Aussie"

Commonwealth Air Trainee Finds Them Too "Painted Up"

Canadian girls and Niagara Falls, not commonly grouped in a single expression of disapproval, have been disappointing to LAC. L. D. Orbuck, one of the first group of Australians to arrive here under the British Commonwealth Air Training Plan.

The girls in Canada don't compare with Australian beauties, according to Orbuck, because they "paint up" too much. He didn't specify what was the matter with Niagara Falls, but he said it was "an awful letdown."

TWO WINTERS—A BIT THICK

Apart from those things, Orbuck likes Canada, although he thinks having two consecutive winters without a summer between is "a bit thick." When he left Australia summer was just beginning, and when he arrived here winter was only a few weeks away.



Just around the Corner

The Mount Royal Hotel is right at the very centre of business and social life in Montreal. The life of the city radiates from this great hotel. For business or pleasure, practically everything is just around the corner. That's why thousands of visitors choose the Mount Royal.

Come to the



MONTREAL

DIRECTION VERNON G. CARDY

JOGGING AROUND : : :

BY THE EDITOR

A WORD FOR THE LATE NEVILLE CHAMBERLAIN

There are those people, who, in their innocent ignorance, still tear about the country, and prate at great length about "the betrayal of the British at Munich". They will confide in you very blandly and knowingly that "if Neville Chamberlain had stood up to Hitler at Munich, war might not have come."

This foolish statement was answered the other night by no less an authority than Sir Neville Henderson, former British Ambassador to Berlin, and author of the book, "Failure of a Mission." He said, "I do not know whether the critics realized then or now that on September 28, 1938, we did not have a spitfire. We had one or two experimental Hurricanes and we had exactly seven modern anti-aircraft guns for the defence of London out of 400 estimated then as the minimum necessary."

What these figures of Henderson's tell, and what we should keep in mind at all times is this: that the late Neville Chamberlain at Munich, far from being guilty of "betrayal," probably saved the British Empire from destruction.

● ●

PLEASURE TRIPS TO THE U. S. A.

Canada is urgently in need of aeroplanes, aeroplane engines and parts and other vital war requirements. Most of such materials must be purchased in the United States and must be paid for in chash, in United States dollars. To secure these less important calls upon Canada's available supply of foreign exchange, such as pleasure travel, must be subordinated. That is why the Government has asked Canadians to forego pleasure visits to the United States. It is not that Canada is spending less money in the United States than heretofore. As a matter of fact, our expenditures are running to record levels. The question is on of deciding on the relative importance of the purpose to which our foreign exchange resources may be used. Obviously aeorplanes and other munitions of war are more important in the national interest today than pleasure travel for our citizens in the U. S. A.

A resident of Canada must have a permit to take Canadian or American dollars to the United States. The Foreign Exchange Control Board supplies United States dollars and gives permits to take them out of Canada for legitimate business trips, travel for health reasons and in certain other special cases. Special arrangements have also been made for Canadians living in border communities to continue their normal social intercourse with friends in neighbouring American districts. Otherwise, out of Canada either Canadian or visiting the United States for pleasure will not be permitted to take out of Canada either Canadian or American dollars.

Canadians who do not observe the regulations and attempt to take money out of the country without a permit are making themselves liable to prosecution.

● ●

MAIN STREET SHOULD BE GRADED.

The condition of our main street is becoming nothing short of deplorable. It is nothing but a mile-and-a-half long series of bumps and ruts, which pitch a car from side to side and which is going to be responsible unless the condition is remedied for a lot of accidents.

The town fathers would be doing themselves a great credit, if they could see their way clear to put a grader over the street, and smooth it out a little. Unless this is done, the council is quite likely to have a damage action on their hands if an accident occurs.

● ●

MONDAY'S ELECTION

On Monday last the people of this community joined with the people of most other communities in the Province in selecting their new council boards for the next term. Three new councillors were elected to the local board and carry the hopes of the electorate that before the end of 1941, there will be something really worthwhile for Morrisburg in the industrial line. The young men in the council will also have the benefit of the several years of municipal experience of the Reeve and the one member of last years council re-elected.

As was expected the electorate gave Premier Hepburn's proposed two-year term an awful shellacking. The vote, which was 329 against the by-law, and 126 for it, shouldbe decisive enough to prove that the majority of the people prefer to pay the comparatively small cost of an annual election, and retain their democratic priveleges of retaining or throwing out of office, their representatives in the council.

The Leader joins in extending congratulations to the victorious candidates, and does not forget also a word of thanks to the retiring board, who, if they did not accomplish much in the line of industrial activity, made a great improvemen in our streets, particularly in winter, and made a substantial reduction in our debenture debt.

● ●

People know more about advertised goods than they do about those that are not advertised. If you ask what is a good thing to buy for some need, people will usually quote some widely advertised article that everyone has heard of. If you ask about some competing article that is not advertised, they will usually say they never heard of it, consequently they are not likely to buy it. People not merely buy the advertised goods they have heard of, but they are more likely to buy at the stores that are well advertised. These concerns appear constantly before the public eye by their widely read notices. A concern gets a big advantage over its competitors by the relatively small expense of advertising.

● ●

In a recent letter written to Collier's magazine the writer intimates that God can keep the United States out of actual warfare and that only God can. The writer also thinks that no matter what precautionary measures may be taken such as building air, sea and land defenses, are futile. The thing to do is to pray a common prayer in unison all the way across the continent at a stated time each evening, adds the writer. Collier's editor replies thusly: "Perhaps God would prefer to have us demonstrate our willingness to help ourselves, fight our own physical fight, stop running to Him every time we are scared, prove our right to His protection. We wonder too whether the Lord hasn't heard all the human hullabaloo He can stand, and whether it wouldn't be better were we momentarily to take the silent role and listen to Him for a while." The editor of Collier's has something there at that.

MORRISBURG CHURCHES

LUTHERAN CHURCH

Rev. A. F. Buehlow, pastor.
The Second Sunday in Advent.

St. Paul's—
10.00 a.m.—The Service.
11.00 a.m.—Sunday School.
7.00 p.m.—Vespers.
Monday 8 p.m.—Luther League Devotional and business meeting.
Tuesday, 8 p.m.—Willing Workers in the Assembly room.

St. John's—
1.45 p.m.—The Service
2.45 p.m.—Sunday School

KNOX PRESBYTERIAN CHURCH

Rev. Harrison L. Lamond, minister

"Let us draw near with a true heart, in full assurance of faith."
Sunday, December 8th, 1940.
10.00 a.m.—Sunday School.
11.00 a.m.—Divine Worship
7.00 p.m.—Divine Worship.
The minister will preach at both services.
Miss Minnie Smith, Organist.
A cordial welcome to all.

ANGLICAN CHURCH

2nd Sunday in Advent.

St. James Church—
9.30 a.m.—Holy Eucharist.
11.00 a.m.—Sunday School.
7.00 p.m.—Evensong.

Thursday, December 12—
10.00 a.m.—Holy Communion.

Holy Trinity Church—
2.30 p.m.—Evensong.

UNITED CHURCH of CANADA

Min., Rev J. A. Payton, B.A., B.D.

Sunday, December 8th, 1940.
Morning Service, 10.30.
Text—Luke 16: 8.
Sunday School, 11.45.
Evening Service, 7.00.
Text—Gal. 2; 20.
The Y. P. U. will hold its weekly meetings as usual on Monday evening at 8.00. Group One is in charge, the general topic is Literary.
The mid-week Service will be held on Wednesday evening at 7.30, and we feel that these services are the key to spiritual power.
There will be a meeting of the official Board on Friday evening at 8.00. This will likely be the last meeting of the year, and we want every member present.

"THE SERVICE OF SIGHT"
J. MILES WHITTAKER
Optometrist
MORRISBURG — ONTARIO

Specialist in Correcting
DEFECTIVE VISION AND EYESTRAIN

Office Hours:
9 to 12 noon: 1.30 to 5.30 p.m
Saturdays, 9 to 12 noon.
Evenings by Appointment

Telephones:
Office 18-W Residence 18-

HAVE YOUR EYES EXAMINED AND SAVE YOUR VISION
Telephone for Appointment.

ARTHUR FLYNN
BARRISTER, Etc.
MORRISBURG - ONTARIO

IRWIN HILLIARD, K. C.
BARRISTER, SOLICITOR, Etc.
Bank of Montreal Building
MORRISBURG - ONTARIO

R.H. ARMSTRONG, B. A.
Barrister, Solicitor, Notary, Etc.
Successor to R. F. Lyle, K.C.
Office phone 24, — Residence 27
Morrisburg — Ontario

THE RAMSAY COMPANY
Registered Patent and Trade Mark Attorneys,
273 Bank Street, OTTAWA CANADA

DR. CURRIE
DENTIST
Office over Bradfield's—Phone 15
Morrisburg — Ontario

Your Suit Made Like New
Ladies or Gent's.
Make Alterations on any Suits
At my residence, Stevilla Tourist Home, Morrisburg.
FRANK STEWART,
Tailor,

EDUCATIONAL NOTES . . .

Believing that the average ratepayer is not sufficiently familiar with educational matters, and wishing to bring before the ratepayers of Dundas County certain facts pertaining to elementary education, I propose, through the kind co-operation of the four weeklies of the county to make use of their columns for the next three weeks in presenting certain salient facts pertaining to elementary education, especially as it affects the public schools of Dundas County. I am proud (justly so, I think) of the elementary Public Schools of this county; but I believe there is still room for improvement without increasing the present load of local taxation in the various townships. (And I believe that we should be very cautious at this time about increasing that load.) I trust that the articles which I have prepared will be read with an open mind. Any figures with respect to grants received are guaranteed to be accurate in every detail, and the official records concerned are in my office where they may be seen by any interested ratepayer upon application.

W. J. Stewart, Public School Inspector.

Historical Sketch

In 1797 the Legislature of Upper Canada addressed a memorial to the Imperial Government asking that an appropriation of a certain portion of the waste lands of the Crown be made, "for the establishment and support of a respectable Grammar (High) School in each district thereof, and also of a College for the instruction of Youth in the different branches of liberal knowledge." The result of this memorial was that some 550,000 acres of Crown Lands were set aside for the purposes mentioned in the petition; but the appropriation resulted in no immediate aid to the Grammar Schools throughout the province. As late as 1831 a Select Committee of the House of Assembly complained that "no apparent benefit has resulted to the inhabitants of the country from the School Reservation for a period of thirty years."

The first statute passed in Upper Canada for the establishment of schools of any kind was the Grammar School Act of 1807. The question naturally arises of why the first educational act should have been for Secondary Schools and not, as one would suppose, for the establishment of Primary Schools. The answer to this question is to be found in the views of education held by the ruling classes of the day, especially those of British birth. It was held by them that the education of the masses in the "common branches" was no particular concern of the state. Elementary education was to be taken care of by private and philanthropic enterprise.

The act for the establishment of Grammar Schools in Upper Canada

Continued on Page 5.

First U. S. Destroyers Arrive in Britain

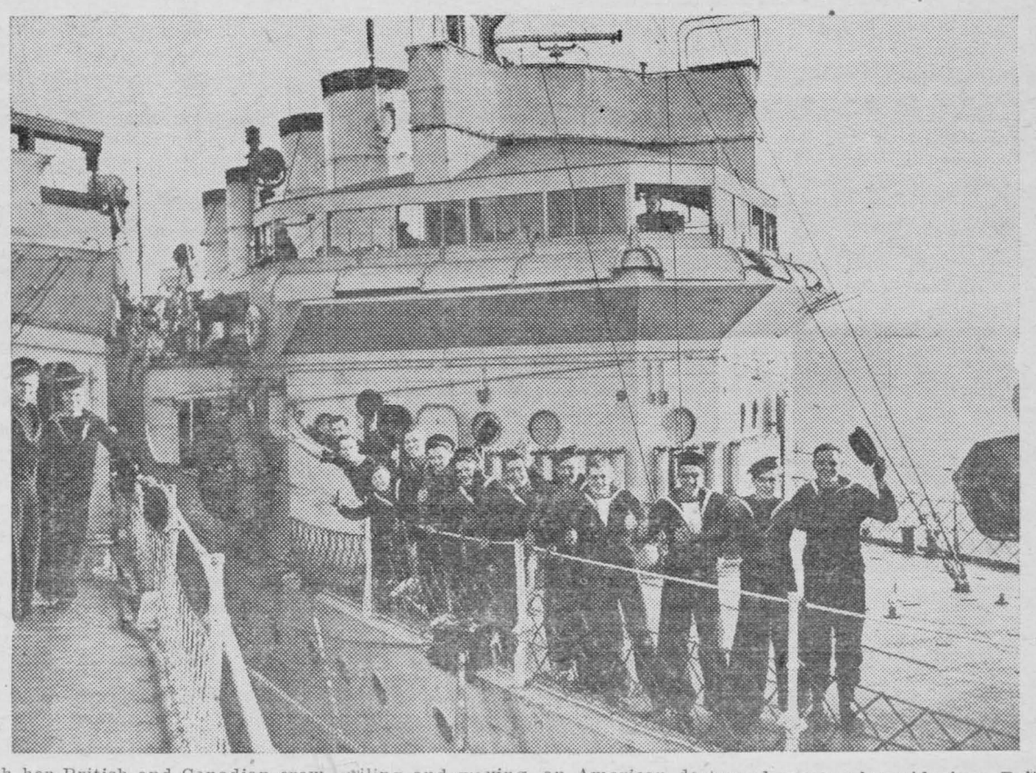

With her British and Canadian crew smiling and waving, an American destroyed comes alongside in a British Port. She is one of the first flotilla of 50 to be supplied by the United States to Britain.



These offers are good for new or renewal orders. It will pay you to look them over and send us the coupon today.

ALL-FAMILY OFFER

This Newspaper, 1 Year, and Your Choice Any Three of These Publications
CHECK THREE MAGAZINES—ENCLOSE WITH ORDER

[ ] Maclean's Magazine, 1 yr.
[ ] Chatelaine, 1 yr.
[ ] Canadian Home Journal, 1 yr.
[ ] National Home Monthly, 1 yr.
[ ] Canadian Horticulture and Home, 1 yr.
[ ] Rod and Gun, 1 yr.
[ ] American Fruit Grower, 1 yr.
[ ] Canada Poultry Review, 1 yr.
[ ] American Girl, 8 mos.
[ ] American Boy, 6 mos.

ALL FOUR ONLY **2.50**

SUPER-VALUE OFFER

This Newspaper, 1 Year, and Your Choice of ONE Magazine in Group A and TWO Magazines in Group B
MARK AN "X" BEFORE THE MAGAZINES YOU DESIRE

GROUP "A"
[ ] Magazine Digest, 6 mos.
[ ] True Story, 1 yr.
[ ] Silver Screen, 1 yr.
[ ] Christian Herald, 6 mos.
[ ] Fact Digest, 1 yr.
[ ] Science and Discovery, 1 yr.
[ ] McCall's Magazine, 1 yr.
[ ] Parents' Magazine, 6 mos.
[ ] Open Road for Boys, 1 yr.
[ ] Home Arts (Needlecraft), 1 yr.
[ ] Screenland, 1 yr.

GROUP "B"
[ ] Maclean's Magazine, 1 yr.
[ ] Chatelaine, 1 yr.
[ ] Canadian Home Journal, 1 yr.
[ ] National Home Monthly, 1 yr.
[ ] Canadian Horticulture and Home, 1 yr.
[ ] Rod and Gun, 1 yr.
[ ] American Fruit Grower, 1 yr.
[ ] Canada Poultry Review, 1 yr.
[ ] American Boy, 6 mos.
[ ] American Girl, 8 mos.

ALL FOUR ONLY **3.00**

This Newspaper and Your Choice ONE Other Publication at Price Listed.

[ ] Maclean's Magazine, 1 yr.....$2.00
[ ] Chatelaine, 1 yr..... 2.00
[ ] Canadian Home Journal, 1 yr.... 2.00
[ ] National Home Monthly, 1 yr..... 2.00
[ ] McCall's, 1 yr..... 2.50
[ ] True Story, 1 yr..... 2.25
[ ] Silver Screen, 1 yr..... 2.25
[ ] Red Book, 1 yr..... 3.50
[ ] Parents' Magazine, 1 yr..... 3.00
[ ] Magazine Digest, 1 yr..... 3.50
[ ] American Boy, 1 yr..... 2.50
[ ] American Girl, 1 yr..... 2.25
[ ] Child Life, 1 yr..... 3.25
[ ] American Magazine, 1 yr..... 3.50
[ ] Screenland, 1 yr..... 2.25
[ ] Christian Herald, 1 yr..... 3.00

FILL OUT COUPON · MAIL TODAY

Please clip list of magazines after checking ones desired. Fill out coupon carefully and mail to your local paper.

Gentlemen: I enclose $..... I am checking below the offer desired with a year's subscription to your paper.

[ ] All-Family [ ] Super-Value [ ] Single Magazine

Name .....
Post Office .....
R.R..... Province .....

FORD HOTELS
CHOOSE THE ECONOMICAL HOTEL
750 ROOMS—RATES
$1.50 to $2.50
SINGLE NO HIGHER
EASY PARKING FACILITIES
Other Ford Hotels in Rochester, Buffalo and Erie
MODERN, FIREPROOF HOTELS CONVENIENTLY LOCATED
750 ROOMS—RATES
$1.50 to $2.50
SINGLE NO HIGHER
FREE RADIO IN EACH ROOM
TORONTO-MONTREAL

Our Correspondents:

Williamsburg News

Mr. and Mrs. P. B. Fetterly and daughter, Mrs. John Dennis, of London, Ont., while in Williamsburg, attending the funeral on Friday of Mrs. Fetterly's brother, Aden Casselman, of Berwick, were guests over the week end with Mr. and Mrs. Frank M. Casselman and family and Mr. and Mrs. Edwin Whitteker and family

Guests at a nicely arranged six o'clock dinner on Wednesday evening at the home of Mr. and Mrs. Isaac McIntosh and Mr. and Mrs. Aden McIntosh were: Mr. and Mrs. Floyd Whitteker of Williamsburg and Mr. and Mrs. Victor Riddell and son Eric, Mr. and Mrs. Dalton Robinson, Miss Grace Myers, Miss Leila Casselman, Messrs Lloyd Merkley and Merrill Coleman, all of Winchester Springs.

Miss Catherine Seekings was a guest for lunch on Thursday last at the home of her cousin, Miss Shirley Snyder, Morrisburg.

Mrs. Wm. Allin of Vernon visited for several days last week with her daughter, Mrs. John Hawkshaw, Mr. Hawkshaw and family, at their home at Boucks Hill.

Mr. and Mrs. Lorne Henderson and little son, Robert were Sunday visitors with Mr. and Mrs. Strader McIntosh and family at Sunnybrook Farm.

Mr. and Mrs. B. Roy Casselman of Ottawa were last week end guests at the home of the former's parents, Mr. and Mrs. Frank M. Casselman and family.

The many friends of Mr. Theodore Algire will be pleased to learn that he has returned to his home where he is convalescing after being a patient in the Civic Hospital, Ottawa for the past two weeks.

The Misses Joyce Merkley and Norma Merkley were recent guests with Miss Shirley Cronmiller at a six o'clock dinner last Thursday.

Mrs. Dwight Beckstead returned to her home at Glen Becker after visiting for a few days with her parents Mr. and Mrs. Harry Foster at Irena.

Mrs. M. McQuaig and Miss Evah McQuaig were down from Kingston on Monday and had their household effects moved to Kingston where they will reside in the future. They will be missed in the village, where they have spent the past seven years.

Guests at Mr. and Mrs. Frank M. Casselman's on Sunday were: Mr. and Mrs. Phillip Fetterly, Mrs. Ernie Dennis and daughter, Mary Jane of London, Mr. and Mrs. Edwin Whittaker; Mr. and Mrs. Floyd Whittaker, Mr. George Whittaker, Mr. Walter Whittaker, all of Williamsburg, Mr. and Mrs. B. Roy Casselman and Miss Iva Whittaker, of Ottawa.

Mr. and Mrs. Carman Barkley of Bouck's Hill were called to Hamilton owing to the serious illness and death of their daughter, Mrs. Donald Casselman which ocurred in that city on Monday morning. Mr. and Mrs. Barkley have many friends in the district who join in extending deepest sympathy in their very sad bereavement.

Clair Beckstead of the R.M.P.F., Ottawa spent the week end at the home of his father, Mr. E. M. Beckstead and family.

A very enjoyable euchre and bridge party and social evening was held last Friday evening in the Memorial Hall, Brinston.

During the evening the drawing of the lucky ticket for a beautiful afghan and pillow to match was made with little Miss June Johnston holding the lucky number 383. The afghan and pillow were donated by Miss Olive Strader and the proceeds from the sale of tickets were donated to the Strader Hill Red Cross unit.

Mrs. Stanley Forward has arrived home after spending three weeks with her daughter, Mrs. Wallace P. Johnson, and Mr. Johnson at Ticonderoga, N. Y.

ROWENA NEWS

A number of ladies attended the Red Cross Society Quilting Bee on Wednesday afternoon held at the home of Mrs. Ernest Marcellus.

Mr. and Mrs. Berton Seeley and family of Cardinal, spent Saturday afternoon with Mr. and Mrs. Morgan Seeley.

Mrs. Lorne Kirker and baby, Douglas, of MacGregor's Corners spent a few days with Mr. and Mrs. Harold Lapier.

Mr. Merkley Miller of Aultsville, had dinner on Sunday with his mother, Mrs. Wm. Miller and Tommy.

Mr. and Mrs. Ernest Marcellus spent Tuesday afternoon with their daughter, Mrs. Jay Bailey, of Winchester Springs.

Mr. and Mrs. Robert Kirker and child, of MacGregor's Corners were dinner guests on Sunday of Mr. and Mrs. Harold Lapier.

Mrs. William Casselman and son, Neil and daughter, Helen spent Tuesday afternoon in Iroquois.

Mr. and Mrs. Mackenzie Seeley entertained to a six o'clock dinner on Saturday evening, Mr. and Mrs. Basil Glover and Mr. and Mrs. Byron Glover of Haddo, Mr. and Mrs. Orval Seeley, Marjorie and Faith Seeley. The occasion being Mrs. Basil Glover's birthday.

Miss Clara Barclay of Iroquois spent the weekend with her parents, Mr. and Mrs. Ellery Barclay.

Mr. Carl Seeley spent Saturday in Kingston.

Miss Phyllis MacDonald spent the weekend at her home in Monckland.

Appreciation

The undersigned wish to express their appreciation of all the kindnesses shown to them by their neighbors and friends, following the fire which destroyed their home at Williamsburg. 48-p.

Mr. and Mrs. Wm. Summers.

CHURCH ROAD

Mrs. J. M. Carkner spent a few days last week at Winchester.

Mr. and Mrs. W. Murray Styles and children spent last Sunday with Mr. and Mrs. George Bouck at Iroquois.

Mrs. Milfred Schwerdfeger entertained a number of the young folks Saturday evening in honor of Miss Shirley's 13th birthday.

Mrs. W. M. Styles entertained the members of the Guild and Choir of Trinity Church one evening last week

Mr. and Mrs. Gilbert Beckstead spent the weekend with friends in Massena.

Mr. and Mrs. Wm. Dafoe and Miss Jean Dafoe spent Sunday with friends at East Williamsburg.

Mr. and Mrs. M. Hyslop and Joan, of Iroquois were Sunday guests at Mr. Simon Schwerdfeger's.

Mr. and Mrs. Lee Casselman, of Riverside spent Saturday evening at Mr. M. E. Schwerdfeger's.

Educational Notes

Continued from Page 4.

had been in force for a period of nine years before legislative action was taken to establish common schools, supported in part from government funds. This act, passed April 1st, 1816, made provision for an annual grant of 6,000 pounds to be apportioned among the ten districts then in existence in amounts varying from 200 pounds to 1,000 pounds. It provided for a general board of Education, District Boards of Education, and for local Trustee boards. Local boards were required to report to the General Board. The act left the management of the individual schools in hands of the local boards, subject to the approval of the respective district boards.

Previous to 1871 local superintendents of Common Schools, in many cases clergymen, visited the schools in the various townships and made reports to the District Boards; but they devoted only part time to the work and their inspections were often of short duration and carried out at irregular intervals. The teachers in most cases had little or no professional training, and were often ill suited in other ways for the important work they had undertaken. There was little uniformity in the courses being taught in the various schools, the rule being a smattering of reading, writing and arithmetic, with instruction in more advanced work in the few schools where the teacher held qualifications above those possessed by the common run. Many of the schools were kept open only a few months each year and attendance was for the most part extremely irregular. Many children of school age did not attend at all. FFees were charged in almost every school, and were the chief source of financial support.

So far as elementary education was concerned, progress was slow and uncertain until well past the middle of the nineteenth century; but with the appointment of Egerton Ryerson as Superintendent of Education for Upper Canada in 1844, a better day for elementary education was dawning Dr. Ryerson, after a personal inspection of educational institutions in Europe, England, Scotland, Ireland, and a number of states of the American Union, came back to Upper Canada imbued with the idea that only through free educational institutions could universal education be brought about. For years Ryerson addressed meetings from end to end of the Province urging the adoption of the free school system. Within a period of less than thirty years from his appointment he saw his dream realized, and the free school system functioning in the elementary schools of the province.

In 1871 a change in inspection of elementary schools was brought about by the appointment of full-time supervisors to be known as school inspectors. These officials were appointed by County Councils except in the cities, where, for the most part they were appointed by school boards. After this date improvement in the elementary schools became fairly rapid, due partly to more thorough inspection at regular intervals, and partly to the fact that the problem of elementary education was engaging the attention of thoughtful people, as never before, throughout the western world.

The following observations by the Inspector of Public Schools for Dundas County, in his report for 1871 gives an idea of the condition of school buildings at that time.

"Another source of alarm with many (of the ratepayers) was an idea which prevailed in some parts, that the old school houses would all require to be pulled down and give place to new ones of extravagant dimensions. It happens that some of the old school houses are in such a dilapidated condition that no efforts are required for their condemation. Trustees have taken steps (without any pressure) to rebuild their school houses of legitimate size, and to acquire the necessary quantity of playground. In some cases proprietors ily conceded, at a moderate price, the ground required; in other cases recourse was obliged to be made to arbitration."

It may be noted that the act of 1871 made it obligatory, for the first time; for trustees to provide accommodations for all children of school age; and upon the newly-appointed inspectors fell the responsibilities of directing school boards in this problem.

In the year 1847 Dr. Ryerson succeeded in having a Normal School established in Toronto; but the proportion of Normal-trained teachers continued to be very low for many years. By 1850 over eight percent. of the teachers had received Normal School training; this figure had risen to over twenty percent. in 1880, due in part to the establishment of a second Normal school in Ottawa in 1874. However, the Country Model Schools also gave a short professional training to prosepective teachers, so that by the end of the century a large percentage of the teachers in elementary schools had received some type of professional training. Today practically every teacher in Public and Separate Schools throughout the province is a graduate of one of the eight normal schools; elementary education is free (so far as fees are concerned;) school attendance is compulsory; a definite programme of studies is prescribed for the guidance of teachers and school boards; and in many rural schools a start has been made in giving the pupils training in such subjects as music, home ecoomics, and manual training, which subjects have been taught in most of the larger urban centres for many years.

Note—The next article will deal with grants to elementary schools and the present financial set-up for Public Schools, with special reference to Dundas County.

BARKLEY'S CASH STORE

BUSINESS IS GOOD — GLEN B ECKER — SATISFACTION GUARANTEED

Vanilla, 2 oz. bottle	9c
Vanilla, 8 oz. bottle	14c
Vanilla, 16-oz. bottle	21c
Rose Wheat Flake, 5 for	1.00
Split and Whole Peas, 3 lbs	25c
Purity Sodas, 2 lb box	23c
Macaroni, lb	5c
Tomatoes, 28-oz. can	10c
St. Lawrence Cheese, lb.	19c
Corn Starch, 2 boxes	19c
P. and G. or Pearl Soap, 6 for	24c
Shortening, 2 lbs.	23c
Climax Soap, 10 bars	28c
Tomato Catsup, 26-oz.	18c
Quaker Corn Flakes, 3 for	20c
Red Rose Tea, ½ lb	30c
Shredded Wheat, 3 boxes	33c
Oxydol or Rinso, 2 boxes	45c
Prunes, 6 lbs. 45c 3 lbs.	24c
Dates,, lb. 17c Currents, lb	14c
Pure Cod Fish, lb.	17c
Rose Baking Powder, can	14c
Sardines, 2 cans	11c
Cut Wax Beans, can	9c
Lombard Plums, can	9c
Jelly Powders, 6 boxes	25c
15-oz. Can of Herring	14c
Pilchards, can	14c
Bologna, lb. 12c Bacon, lb.	15c
Mince Meat, 2 lbs.	23c
Peanut Butter, 2 lbs.	23c
Red Salmon, can	15c
Fluffs, package,	23c and 26c
Whey and Creamery Butter	(?)
Buckwheat Flour, 5 lbs.	19c

We reserve the right to limit Quantity. Prices subject to change without notice.

25c War Saving Stamp FREE with $10.00 Purchase (except Sugar.)

"Isn't this a New Line, Friend?"

"Yes, it is . . . Farmer McDougan finally got a Telephone!"

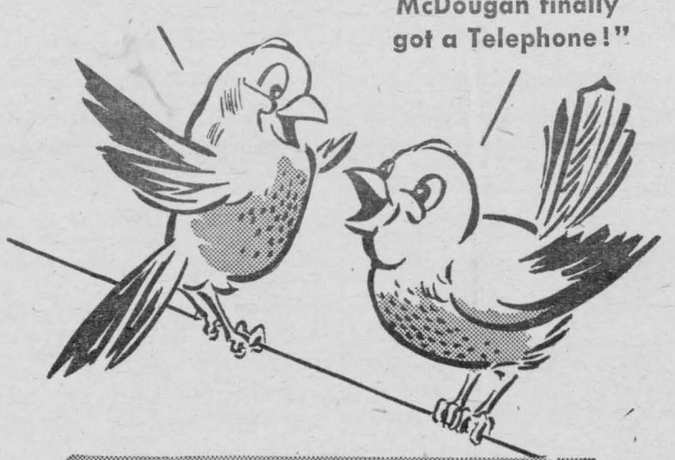

FARMERS now recognize the telephone as a friend in time of need and as a money maker. A telephone is vital to a farm—and the *whole* family living there. Nothing gives *so much* in service, usefulness and protection against danger as the telephone. That's why Farmer McDougan has one now. What about you?

THE BELL TELEPHONE COMPANY OF CANADA — LOCAL LONG DISTANCE TELEPHONE

1880 1940

60 YEARS OF PUBLIC SERVICE

NOTICE TO CREDITORS

NOTICE is hereby given that all parties having claims against the estate of Captain Mathew Augustin McDonald, late of the Township of Williamsburg, in the County of Dundas, who died on or about the 26th day of November, 1940, are required to send the same duly verified to the undersigned solicitor for John A. McDonald, Executor, on or before the 31st day of December, 1940, and notice is further given that immediately after the last mentioned date the said Executor intends to distribute the assets of said estate among the parties entitled thereto having regard only to the claims of which he then has notice.

DATED this 2nd day of December, 1940.

ARTHUR FLYNN
Solicitor for the

48-49-5[illegible]

FOR SALE

One 10 1-2 inch Vessot Grinder, One 7-year Old Horse.

All kinds of wood for sale, prices range from $2.00 to $3.50

One Oldsmobile Car Motor made into a Power Plant

P. E. Beckstead & Son

Phone 606R1-3. — Williamsburg.

The M. F. BEACH Co., Ltd.

WINCHESTER

Operating continuously since 1856

Manufacturers and Dealers in Sash, Doors, Interior Trim, and all kinds of Building Material.

Special attention given to high class work, such as stairs, built in Kitchen Cabinets, Clothes Closets of Aromatic Moth Proof Tennessee Cedar, and various other lines. Quotations given promptly on application.

Coal Prices are Advancing

Protect Yourself by Buying NOW

R. G. FETTERLY

(Successor to Alex Shannette)

OFFICE AT MY RESIDENCE : TEL. 20.

Picadilly THEATRE Williamsburg

MATINEES DAILY AT 3.00 p.m.

THIS THURSDAY, FRIDAY AND SATRUDAY, DECEMBER 5-6-7.

....."RIDE, TENDERFOOT, RIDE,"—Starring Gene Autry, Smiley Burnette, June Storey and Mary Lee. .....More Songs, thrills and more laughs than ever before, with Gene the screen's greatest range star. THREE SHOWS DECEMBER 7th, BEGINNING AT 7.00 p.m.

MONDAY, TUESDAY AND WEDNESDAY, DECEMBER 9-10-11.

"YOUNG TOM EDISON"—A problem child whom even his own family could not understand or appreciate; such was Edison's younger days. You'll have hearty laughter, tense excitement and hushed sympathy for this misunderstood boy who weathered scorn and ridicule to give to the world hundreds of inventions contributing to the betterment of our daily lives. Starring Mickey Rooney, Fay Bainter and George Bacroft.

THURSDAY, FRIDAY AND SATURDAY, DECEMBER 12-13-14.

"THE BOYS FROM SYRACUSE"—Starrig Martha Raye, Joe Penner and Allan Jones.

SUNDAY SCHOOL LESSON

LESSON X

A GOOD NEIGHBOR. — Luke 10. PRINTED TEXT, Luke 10: 25-37.

GOLDEN TEXT.—Thou shalt love the Lord thy God with all thy heart, and with all thy soul, and [illegible] with all

Meaning of Neighborliness

Luke 10: 25. And behold, a certain lawyer stood up and made trial of him, saying, Teacher, what shall I do to inherit eternal life? 26. And he said unto him, What is written in the law? how readest thou? 27. And he answering said, Thou shall love the Lord thy God with all thy heart, and with all thy soul and with all thy strength, and with all thy mind; and thy neighbor as thyself. 28. And he said unto him, Thou hast answered right: this do, and thou shalt live. The words quoted by the lawyer may be called a summary of the law, as found in Deut. 6: 5; 10: 12; Lev. 19: 18. 29. But he, desiring to justify himself, said unto Jesus, And who is my neighbor? The lawyer put his finger on one word which was ambiguous, and on which an argument could be raised. He seized on the one word which would bring out the real difference between the teaching of Jesus and the orthodox teaching of the authorized expounders of the law of Israel. Jesus in the parable of the Good Samaritan took the Old Testament precept, enlarged its horizon to include all men whether Jews or not, and thus fulfilled or made full the law of Moses.

The Good Samaritan

30. Jesus made answer and said, A certain man was going down from Jerusalem to Jericho; and he fell among robbers, who stripped him and beat him, and departed, leaving him half dead. 31. And by chance a certain priest was going down that way: and when he saw him, he passed by on the other side; 32. And in like manner a Levite also, when he came to the place, and saw him, passed by on the other side. 33. But a certain Samaritan, as he journeyed, came where he was: and when he saw him, he was moved with compassion. The man who had fallen among the robbers was doubtless a Jew; for, had he been otherwise, the fact would have been stated. Now there was no question as to whether the word "neighbor" embraced their fellow countrymen; the question was whether it passed all their national bounds, opening up lines of duty across the outlying world. It is therefore almost a necessity that one who teaches this lesson should himself be an alien, a foreigner, and Jesus chooses the Samaritan as being of a race against which Jewish antipath' s were especially strong. The official duties of the priest at Jerusalem were over, and he was on his way back to his home in the city of Jericho. This parable implies the failure of the Jewish priesthood to pity or remove the misery and sin of man.

Brotherhood of Man

34. And came to him, and bound up his wounds, pouring on them oil and wine; and he set him on his own beast, and brought him to an inn, and took care of him. 35. And on the morrow he took out two shillings, and gave them to the host, and said, Take care of him; and whatsover thou spendest more, I, when I came back again, will repay thee. He went to the half-dead man, careless of risks to himself, bound up his wounds, took his own flasks of oil and wine, purged the wound with wine, and soothed the inflammation with oil, set the wounded man on his ass, and walked by his side supporting him, and paid for his reception at the inn. 36. Which of these three, thinkest thou, proved neighbor unto him that fell among the robbers? 37. And he said, He that showed mercy on him. And Jesus said unto him, Go, and do thou likewise. The first lesson this parable teaches in the lesson of humanity, the neighborhood and brotherhood of man. In the mind of Jesus, as in the purpose of God, humanity was not a grouping of factions, but a united body, indivisible, made of one blood and by one blood redeemed. The second lesson of the parable is the lesson of mercy, pity, and self-sacrifice. It is because of the Samaritan's stoop of self-renouncing love that his character is so exalted, his memory so dear, and that his very name, which is a title without a name, flows down the ages like a sweet song.

Training as Air Observers at Port Albert, Ont.



The navigation school at Port Albert, Ont., is divided into three sections — an elementary course for air observers, a course in astronomical navigation for picked men, and a specialists' course for men showing unique adaptability for navigation. Members of a ground crew are shown in front of one of the bunkhouses of the school.

Physically Perfect Man Discovered

A "physicaly perfect" man was found last week at the San Diego, Cal., marine base. He is 24-year-old Bernard A. Nelson of Bristow, Neb., given the perfect specimen rating by naval medical officers. Nelson attributes his perfect physique to rough food, an outdoor existence, no liquor or cigarettes.

Arctic Eiderdown

A new industry which has sprung up in Arctic Canada should bring prosperity to the 1,500 Eskimos living in that region. The Department of Mines and Research at Ottawa has given permission to the Hudson Bay Company to collect eiderdown on the bird sanctuaries along the coast of Baffin Island. The collecting will be done by Eskimos in the slack period between hunting and trapping seasons, and they are being taught to pick the down without scaring the ducks and causing them to abandon their homes. The authorities believe that the first season's pickings will bring in thousands of pounds of down, and provide the Eskimos with much-needed goods.

RADIO REPORTER

By DAVE ROBBINS

MEMORIES OF HAWAII

Hawaii, pearl of the blue Pacific, a paradise in a world of storm and strife — that is the Hawaii as we on this wide continent picture the tiny gem in mid-ocean, and such a picture is offered to listeners of CKOC in the program Memories of Hawaii, heard from 1120 on your radio dial each Monday and Friday afternoon at 5.30.

Memories of Hawaii brings to you the beautiful songs and pulsating rhythms of the smiling natives — by native musical groups and singers from the islands. This unusual feature is a restful interlude that everyone will enjoy, for the age-old songs of Hawaii are played by Sol Hoopii's islanders in a distinctive and pleasing style.

Tune in and enjoy this restful program Friday afternoon.

AROUND THE DIAL

Madeline Gray, who conducts the Bright Idea Club over NBC, has an arm of talent scouts. They are school teachers with whom she formerly worked, and they are constantly on the alert for clever youngsters who might make suitable guests for the programs.

Bandleaders in Chicago almost unanimously pick Shirley Sadler as the singing find of the new season. She's going to be the vocal star on the new Tony Wons network programs.

One of the most interesting human sidelights on the air is The Northern Messenger, going out from CBL Friday midnights. The Northern Messenger carries news from loved ones to the men who live in the Arctic twilight. It's interesting!

Remember, you lads that are helping to feed the empire, you can hear the day's wholesale produce prices from 1120 on your dial each week-day morning at 6.30 and 7.45 (both daylight times).

Trivia: Songstress Ginny Simms is leaving Kay Kyser orchy to branch out on her own. Orchy leader Gene Krupa and his wife have adopted two English kids "for the duration." Defeated Republican presidential candidate Wendell L. Willkie will take lessons in radio announcing; his radio delivery was agin him as you may have noticed. Walter Hagen, Jr. (son of the golfer) is an N.B.C. radio announcer.

Record Corner. The Will Bradley orchy has turned out a disc for Columbia with "Rock A Bye Boogie" on one side and "Scramble Two" on the other. We liked it. Victor's praise-agents are mooting Artie Shaw's "Special Delivery Stomp."

Farm Notes . . .

Many Sciences In Agriculture

Dealing with scientific and industrial research in Canada, the 1940 Canada Year Book says with reference to the Dominion Department of Agriculture that since the beginning of the 20th century there has been a remarkable change in the relation of the farmer to the scientist. The scientist has taken his critical methods to the fields; the farmer has brought his problems to the laboratory.

20th Century Changes

There is no one science of agriculture: it is made up of many sciences. The tillage and fertility of soils, the growth and protection of plants, the feeding and care of animals, and the processing of farm products into human food and clothing present problems that the research worker solves by reference to the laws of a score of sciences. Because of the great diversity of effort required in reaching a practical solution, research on many problems is not limited to any one unit of the Dominion Department of Agriculture. The major part of the research work, however, is conducted in the Divisions of the Science Service and the Experimental Farms Sevrice. Units of these two services are located in every province. The research work of the Department is co-ordinated with that of the agricultural colleges and the National Research Council, and there is an interchange of personnel and facilities wherever the work will be benefitted.

Christmas Toys Are "War-Lined"

Tanks, Soldiers Will Be In Little Boys' Stockings This Year

The war is making a change in the type of toys Santa Claus is going to pack into his bag at Christmas.

A casual glance around toy shops and toy departments clearly indicates that the war trend has already made itself felt in the toy manufacturnig business.

Tiny army tanks, bristling with toy guns, artillery, aircraft of every description, soldiers, and other war toys indicate that the toy manufacturers know boys like to watch a military parade and see troops and military equipment in "action." So the toy manufacturers are giving the boys what they want.

TOY NURSES FOR GIRLS

But not only the boys are war-minded. Girls play their part in the war too, insofar as the toy world is concerned. For Christmas this year Santa will be bringing girls dolls dressed in uniforms of the Red Cross nurse and toy hospital cots, some equipped with toy "patients" over whom the nurses can "work."

Little girls who formerly played with dolls that said "mama" or made other sounds which have been perfected by toy manufacturers will be able to organize their own toy hospitals, "staffed" with toy nurses who have wounded soldiers, sailors or airmen to care for.

Used Car Slang

Jalopy, Jerker, Jerkeritis, Crate, Dog — Junk on wheels.

Cracker — Car that's survived collision.

Pretty Iron — Good looker, but a mechanical bum.

Sagamore — Jalopy that lists or sags.

Shimmy — Seasick movement of front wheels due to worn bushing.

Canary — Squeaking jalopy.

Sky Writer — Heavy smoker.

Oil Burner — Oil eater-upper.

Gums — Tires.

Doughnut — Used tire.

Baloney — Worn tire.

Jaloney — Jalopy with baloney.

Original — Car with original paint and tires.

Molasses — Single coat of cheap paint.

Orphan — Discontinued make.

Heat and Music — Car equipped with radio and heater.

Long Shot — Non-standard make which may fetch big price from right customer.

Chisler, Jerk — Customer looking for less-than-cost bargain.

Hop Toad — Browser who never buys.

Kibitzer — Customer's pal and moral support.

"We've got to consider the truck drivers in the present hour, rather than the intellectuals."—Carl Sandburg.

THIS CURIOUS WORLD By William Ferguson



THE largest collected piece of the Arizona Meteorite, a 1406-pound stone, is in the Colorado Museum of Natural History. Several other museums have stones weighing more than 1000 pounds from this same crater area. In all, about 15 tons of stones have been removed from this one small spot.

NEXT: What is the most typically American tree?

MASTER MUSICIAN

HORIZONTAL

1,5 Musician pictured here.
11 Wagon.
12 Climbing plant.
14 Fold of string.
16 Kind of poem.
17 Conveyed.
18 More sheer.
19 New England.
20 Ghastly.
21 Grapefruit.
22 Swamp deer.
23 Glossy paint.
25 Jumbled type.
26 Musteline mammal.
27 Railroad.
28 Label.
29 Three.
30 Feather scarf.
31 Some.
32 Road (abbr.).
33 Personal interest.
34 Form of "I."
35 Papa.
36 Culpability.
37 Deer.
39 Long teeth.
40 Star-shaped flower.
44 Sailor.
46 To ramble.
47 Preposition.
48 He is a famous —— and composer (pl.).
49 He is —— by by birth.

VERTICAL

1 Green stone.
2 Native metal.
3 Street.
4 Pertaining to a flower.
5 Manual occupation.
6 Single thing.
7 Musical note.
8 Larval stage.
9 Canonical hour.
10 Christmas carol.
11 He plays as a —— soloist.
13 Part of eye.
15 He was an infant ——.
17 Coarse woolen cloth.
18 Fie.
20 Cripples.
21 Portugal.
22 Moderated.
24 Timber tree.
25 Part of wainscoting.
27 Biscuits.
28 Man who trains animals
30 Unbleached woolen fabrics.
33 Sunnite.
35 Slipper.
36 To profit.
38 Acquaintance.
39 Brother.
40 Measure.
41 Anything steeped.
42 One plus one.
43 Measure of cloth.
45 Sloth.
46 Postscript.
47 Like.

Answer to Previous Puzzle

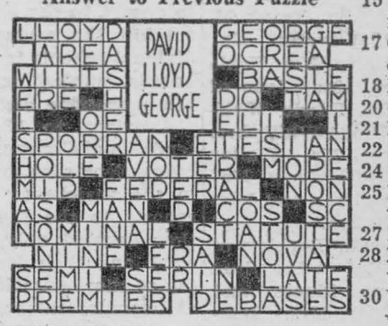

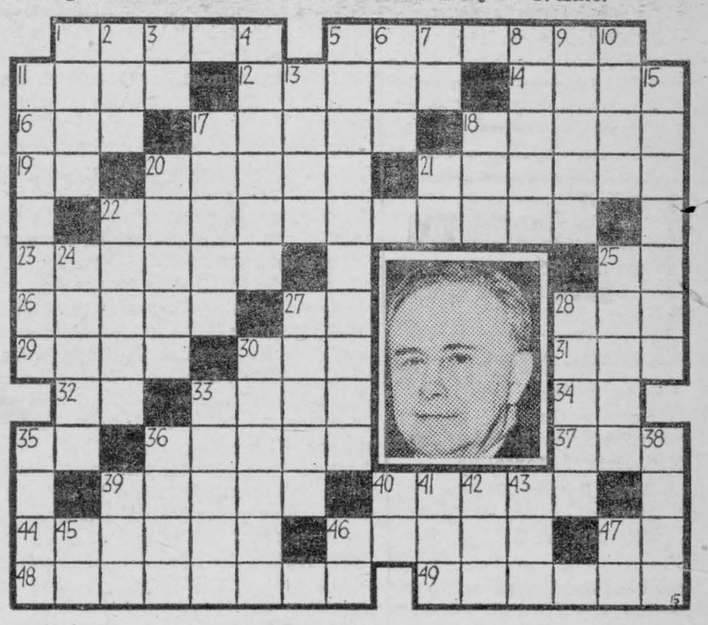

POP — Softer the Better for the Man Under the Wheel

By J. MILLAR WATT

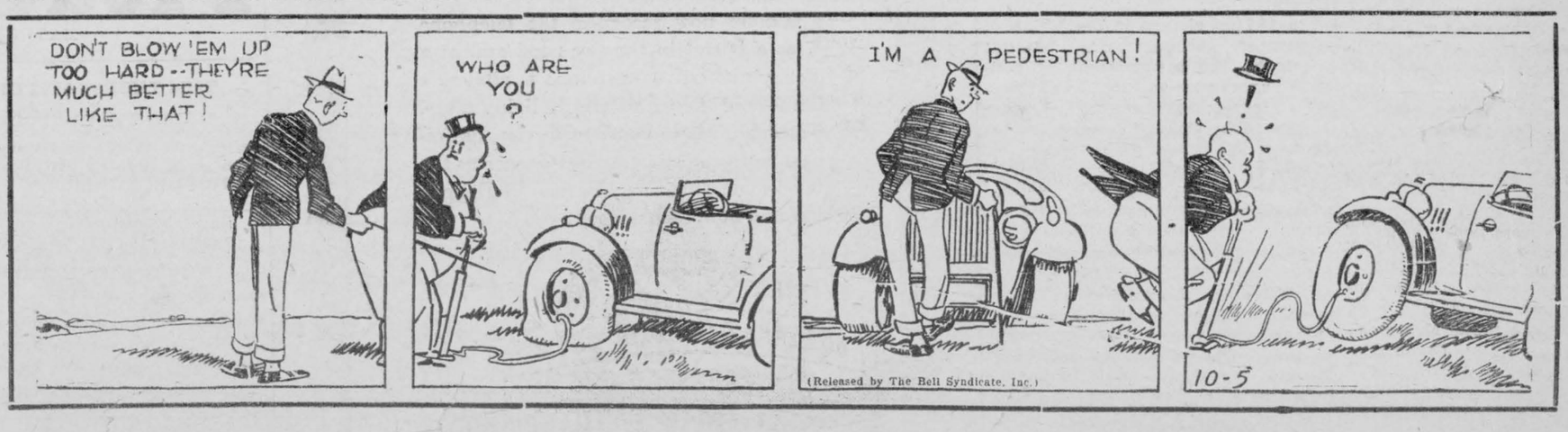

From England To Train Air Navigators



Back in Canada as part of the Empire Training scheme, ten Canadians who have seen action over England will act as instructors at the newly-established navigation school at Port Albert, Ont. Flying Officer Frank Hatton, of London, one of the Canadians returned from England, is shown at the right of this group of instructors at the school.

- HAVE - YOU HEARD?

The wife of a German workman employed in a perambulator factory tried to induce him to steal a perambulator for their baby. He refused to do this, but agreed to purloin sufficient parts to make a complete machine.

The great day for the assembly of the parts arrived. After five hours the wife went out to their back yard and found her husband in a state of exhaustion.

"It's no good," he said. "It always comes out a machine gun."

The man who pokes fun at a woman trying to drive through a 12-foot garage door usually sobers up when he tries to thread a needle.

The prison visitor was doing her noble best.

"And what sort of a man are you going to be when you get out of prison?" she asked one of the inmates.

"An old one, lady," replied the convict, grimly.

A foreign diplomat once walked unexpectedly into a room where President Lincoln was blacking his shoes.

"Why, Mr. President!" he exclaimed superciliously, "do you black your own shoes?"

"Yes," replied Lincoln. "Whose shoes do you black?"

Bernard Shaw is a past master at the ready retort. A young woman sitting next to him at dinner remarked: "What a wonderful thing is youth!"

"Yes — and what a crime to waste it on children," G. B. S. replied, sagely.

Modern Etiquette

BY ROBERTA LEE

1. When a bride is writing notes of thanks for gifts to friends who do not know her husband, should the notes be signed with both names?

2. Shouldn't one endeavor to conceal "hurt feelings" when in the company of others?

3. What are the fashionable calling hours for the afternoon?

4. Would five cents be sufficient tip for a fifty-cent meal?

5. What should a hostess do when a caller brings her a box of flowers?

6. When a girl is sitting in a theatre next to a man who annoys her, should she call an usher?

Answers

1. The signature may be her name only, but the note should say, "Howard and I deeply appreciate, etc." 2. Yes. And one should strive to overcome sensitiveness, when every little tactless remark or action is resented. 3. 4:30 to 6. 4. No. Ten per cent is all right when the amount is more than a dollar, but ten cents is considered the minimum tip for a meal. Otherwise, it is better not to give any. 5. The hostess should arrange the flowers immediately in a vase of water display them prominently. has this privilege, but the ay is to change her seat.

C. N. Net Revenues Show Big Increase

Net revenue of $5,241,322 for the month of October and of $33,209,638 for the ten months period, January to October inclusive, is shown in the monthly statement of operating revenues, operating expenses and net revenue of the Canadian National Railways all-inclusive system issued at headquarters recently.

Operating revenues in October of this year were $22,984,979 and operating expenses $17,743,657.

For the ten months of the present year, operating revenues were $201,400,970, an increase of $37,211,878 over the corresponding period of last year. Operating expenses up to October 31 of this year were $168,191,332, an increase of $16,108,442 over the similar period of 1939. The net revenue of $33,209,638 for the first ten months of 1940 represents an increase of $21,103,436 over the corresponding period of last year.

'Twas Real Love— Not Conscription

Sign seen on the rear of a ribbon bedecked automobile carrying a couple away from a church in Hartford, Conn.:— "This is real love, not conscription."

Ontario Cabinet Minister Resigns



Hon. Eric W. Cross, Ontario minister of welfare and municipal affairs since 1937, has resigned from the cabinet and will return to his private law practice. Mr. Cross will retain his seat of Haldimand, Norfolk.

Elephants in Garden

The ony town in the world around which a game reserve has been declared, is Juba, in the Sudan, which recently celebrated its ninth birthday. Game usually keep clear of towns, but they pay little attention to the inhabitants of Juba. Here it is possible to meet lions in the streets, leopards in your garden, and see buffaloes cantering about the aerodrome. The governor of Juba once came home to find seventy elephants taking refuge in a corner of his garden. Legally, the animals can go anywhere except into the houses, but they seem to sense their privileged state and respect the residents, though sometimes there are amusing lapses, and one finds a giraffe nibbling prize roses.

HEALTH TOPICS

Consider Before Removing Tonsils

There is substantial evidence that in about 20 per cent of children the tonsils are either enlarged or diseased and therefore have an unfavourable influence on the physical development of the child. Such tonsils should be removed, says the Health League of Canada.

The tonsils have assumed an important role in the economy of the child during the last 30 years. The beneficial results following removal of tonsils in selected cases has well justified the procedure.

It has been shown that markedly hypertrophied tonsils and tonsils that are repeatedly inflamed, giving rise to attacks of tonsillitis and swollen neck glands, frequently impair normal physical development. When such a condition exists after four years of age it is advisable to have the tonsils removed, with the expectation that at least 50 per cent of children so treated will be materially improved.

Take Out Diseased Ones

It is undeniable that the child population of the country has experienced better physical development with fewer interruptions due to mild and prolonged illnesses in the last 30 years. Infant mortality has been reduced and fatal illness in the school age occurs less often. While the wide-spread application of public health procedures such as pasterization of milk, the safeguarding of water supplies and care of foods, and the health education of the public has had the most influence in this direction, it must be admitted that eradication of unhealthy tonsils has played a considerable role in the physical improvement of the race.

The single question to be determined in respect to the tonsils of a child is: Are these tonsils diseased? If so, they should promptly be removed.

Canadian Furs For The U. S.

Canada was the chief source of supply in the imports into the United States in 1939 of furs of silver and black fox, badger, beaver, marten, fox (other than silver), muskrat, mink, otter, skunk and lynx. The value of the silver and black fox pelts alone was $1,466,870 out of the total import valued at $2,468,164. Imports of silver and black fox furs into the United States for 1939 from Norway were valued at $770,280; from the United Kingdom, $178,151; from Finland, $17,685, and from Russia, $12,994.

Echoes have been recorded to repeat as many as thirty syllables.

ASTHMA BRONCHITIS
AND TOUGH, HANG-ON COUGHS DUE TO COLDS YIELD FASTER TO BUCKLEY'S MIXTURE

What Science Is Doing

ENSOL FOR CANCER

Ensol, a biological product discovered five years ago by Dr. Hendry C. Connell of Queen's University, Kingston, as a means of arresting cancer, has been found beneficial in a large degree by the Ontario Commission for the Investigation of Cancer Remedies and the commission in a report issued last month recommends its use in company with other therapeutic methods.

—o—

NEW TREATMENT FOR BURNS

Out of such a horror as the explosion of the German dirigible Hindenburg at Lakehurst, N.J., in 1937, came a new method of treatment for severe burns. The lives of three of the persons involved in the disaster were saved by the administration of hormones from the cortex or covering of the adrenal glands which lie just over the kidneys.

SNOW, ICE CARRY SOUND

The discovery in the wind-swept Antarctic that porous, compacted snow and ice are excellent transmitters of sound, was reported last week by Dr. T. C. Poulter, who was second in command on Admiral Richard E. Byrd's second expedition to the Antarctic.

"During the construction of one of our magnetic tunnels, extending about 1,500 feet to one side of Little America," Dr. Poulter said, "we discovered that the porous, compacted snow and ice were excellent transmitters of sound and that frequently from within the tunnel it was possible to hear persons shoveling in the snow a distance of nearly a quarter of a mile."

How Can I?

BY ANNE ASHLEY

Q. How can I test the waffle iron to see if it is hot enough for the batter?

A. One way is to put a teaspoon of water in the iron, close it, and when the steam ceases coming out, the iron is ready for the batter.

Q. How can I treat scratched furniture?

A. Several remedies are as follows: Boiled linseed oil rubbed over the surface of the furniture rubbing with camphorated oil; rubbing with iodine; rubbing a shelled walnut on furniture scratches and following with the usual polish.

Q. What can I do when something has become lodged in the throat?

THIS FRAGRANT SLOW-BURNING DIXIE *Saves you money!*

DIXIE

PLUG SMOKING TOBACCO

A. When anything has become lodged in the throat, it can be carried down by swallowing an unbeaten raw egg.

Q. How can I perfume the dresser drawers?

A. Get some pumice stone and cut into pieces; then pour a few drops of perfume on each lump of the pumice stone.

Q. How can I cause paint to adhere more rapidly to tinware?

A Before painting, rub the surface of the tinware thoroughly with a piece of rough pumice stone, or coarse sandpaper; then apply a thin coat of shellac varnish, before painting.

Soy Bean Is Good Food For Stock

Acreage Grown in Canada Increasing, Says Department of Agriculture

Recent increases in the soybean acreage in Canada has resulted from the large number of small patches grown by individual farmers for home consumption. In most cases the crop is grown to maturity with the intention of feeding the beans to livestock.

30 - 40 PERCENT PROTEIN

Soybean seed normally contains from 30 to 40 per cent of protein and compares favorably in feeding value with other concentrated feeds, such as linseed and cotton seed oil meal, states the Division of Forage Plants, Dominion Experimental Farms Service. The growing of soybean seed for feed will produce, at a moderate cost, the high protein concentrate necessary for stock feeding and milk production. The amount of soybeans included in the grain ration of dairy cows is usually around 15 per cent, but this will vary somewhat according to the kind of hay that is being fed. The beans should be mixed with the other grain previous to grinding, as the high oil content of soybeans makes them difficult to grind alone.

Soybeans hay is about equal to alfalfa hay in feeding value, according to both feeding tests and chemical analysis. It is customary to cut the hay at the time when the pods are about half filled out.

Soybean straw from threshed soybeans, while not high in feeding value, has been used satisfactorily as a roughage for wintering dry cows and beef cattle. It is also good roughage for sheep.

A Postage Stamp Ten Inches Long

China has the biggest postage stamp of any country in the world. Some time ago it issued a stamp ten inches long and two and five-eighths inches wide, the cost of which is only ten cents.

Sending a letter with this stamp is always a complicated and lengthy process. One hands the letter and stamp to the clerk behind the post office counter. He snips two inches off, and hands this back as a receipt. Another portion of two inches is kept in the post office as the official receipt.

The remaining six inches are pinned on the letter. On arrival at the office of delivery, another two inches are taken off and retained in the office file. Then two more inches are sent back from the office of delivery to the original post office, whence the letter was despatched, to show that it has been safely received.

Buried for thirty-six hours in the debris of a four-storey house in London, a dog emerged unhurt from his ordeal.

ITCH STOPPED in a Jiffy -or Money Back

For quick relief from itching of eczema, pimples, athlete's foot, scales, scabies, rashes and other externally caused skin troubles, use world-famous, cooling, antiseptic, liquid D. D. D. Prescription. Greaseless, stainless. Soothes irritation and quickly stops intense itching. 35c trial bottle proves it, or money back. Ask your druggist today for D. D. D. PRESCRIPTION.

...CLASSIFIED ADVERTISEMENTS...

AUTOMOTIVE PARTS

Car and Tractor Parts

NEW AND USED AT LOWEST prices. Used electric motors all sizes. Satisfaction or money refunded. General Auto Supply, Kitchener.

BABY CHICKS

RIDING HIGH IN ALL BUT PRICE. It's hard to believe that low price buys such high class chicks. Chicks that have a reputation all over Canada for livability, growth and development into heavy egg producing pullets and profitable cockerels. Tweddle Chicks are the ones for 1941. Don't delay, send for our new 1941 attractive circular price list, and take advantage of our early order and early delivery booking discounts. Tweddle Chick Hatcheries Limited, Fergus, Ontario.

TOP NOTCH CHICKS. THEY'VE got what it takes to make profits. Hundreds of good poultry people buy Top Notch Chicks year in and year out, because they know they get high quality chicks from bloodtested breeders at rock bottom prices. Send for 1941 price. Top Notch Chickeries, Guelph, Ontario.

YOU'LL BE AMAZED AT OUR LOW prices for our High Quality Government Approved Chicks from bloodtested breeders. All popular breeds. Special discount for early delivery. Send for price list to-day. Baden Electric Chick Hatchery Limited, Baden, Ontario.

BRAY CHICKS AVAILABLE SECond week December, order now. A few ready-to-lay pullets. Send for list. Daily Specials and Contest Form. Bray Hatchery, 130 John North, Hamilton, Ont.

BUSINESS OPPORTUNITIES

SMALL NEW STATIONARY SAWmill, going concern. Lots of timber available, Price $3,500 or $2,750 for machinery only. Also smaller mill complete except boiler, Price $1,000. Another, portable complete, except power and jack ladder. Price $650. Owner disabled and sacrificing. Apply Box 160, 73 Adelaide W. Toronto.

FOR SALE

ICE LOADERS PRACTICAL. WONderful capacity. Order early, John Tait, Iron Bridge, Ontario.

Guaranteed

CAR AND TRUCK PARTS

Used — New

SPECIALIZING IN REBUILT MOTORS, POWER-UNITS. Hydraulic Hoists, Winches, Generators, Starters, Magnetos, Carburetors, Radiators — Exchange Service, Glass — [illegible] faction or refund. Levy Au[illegible]ent, J., Toronto.

FARMS FOR SALE

SEVERAL CHOICE STOCK FARMS, near London, Ontario. B. Coote, Barrister, 1385 Dundas Street, London, Ontario.

DETECTIVES

AMBITIOUS MEN SEVENTEEN and over wanted immediately for secret-service and detective work. Complete training course by correspondence. Free information, write to C. M. Julien, Box 25, Station T. Montreal.

MEDICAL

GOOD RESULTS — EVERY SUFferer from Rheumatic pains or Neuritis should try Dixon's Remedy — $1.00 postpaid. Munro's Drug Store, 335 Elgin, Ottawa.

DIXON'S REMEDY — FOR NEURitis and Rheumatic Pains. Thousands satisfied. Munro's Drug Store, 335 Elgin, Ottawa. $1.00 Postpaid.

MEN WANTED

FAMILEX GETS AND KEEPS ITS dealers through first class service, a complete training and by such quality products that customers can't help but keep on buying. With or without experience an honest hard worker can make his living. Start this independent business with a capital of $50, in an exclusive territory. Build not only for today but for the future. WITHOUT OBLIGATION, ask for details from FAMILEX PRODUCTS, 570 St. Clement Street, Montreal.

MUSIC SCHOOL

LEARN TO PLAY MUSIC, WRITE for musical quiz sheet, sample lesson. Name instrument. Correspondence Conservatory of Music, 867 Broadview Ave., Toronto.

NOVELTIES

SEND 25c FOR GIRL'S CROCHETED tam containing 10 pkts. flower seeds; for 25c, for children's mittens containing 10 pkts. Clara Kelsey, Gunn, Alta.

PHOTO FINISHING

FREE! You Can Now Own

complete set of beautiful silverware absolutely without cost, manufactured and guaranteed by International Silver Company. You may have this complete set absolutely free by sending your films to Imperial. Send an order now and receive complete particulars of this amazing offer. Six or eight exposure films developed and printed 25c, or 8 reprints 25c, plus your choice of a free enlargement in easel mount or free silverware. To get the best in quality and service send your films to Imperial Photo Service, Station J., Toronto.

NEURITIS SUFFERERS

READ THIS — EVERY SUFFERER of Rheumatic Pains or Neuritis should try Dixon's Remedy. Munro's Drug Store, 335 Elgin Ottawa. $1.00 Postpaid.

OFFER TO INVENTORS

AN OFFER TO EVERY INVENTOR List of inventions and full information sent free. The Ramsay Co., Registered, Patent Attorneys, 273 Bank Street, Ottawa, Canada.

PONIES

TWENTY-FIVE SHETLAND PONies, all Piebalds, well marked. All ages. W. Matthews, Danville, Quebec.

PULLETS FOR SALE

FREE RANGE PULLETS WE HAVE two thousand real choice laying and ready to lay pullets to choose from. Our low price for these high quality pullets will please you. Barred Rocks, White Leghorns, New Hampshires, White Rocks. Tweddle Chick Hatcheries Limited, Fergus, Ontario.

PULLETS, CHICKS

SEND FOR PRICES AND CATalogue of Free Range Ready-to-lay and laying pullets, also day-old chicks in all popular breeds. Free catalogue. Tweddle Chick Hatcheries Limited, Fergus, Ont.

SMALLWARES

AGENTS, JOBBERS, CANVASSERS, Storekeepers, write for new price list. Smallwares, Novelties, Premiums, Toiletries, Leather Goods, Pipes, Carded Goods. Hundreds of new fast selling items. Free offers. Universal Jobbers, 751 Victoria Square, Montreal, Quebec.

MEN! LOOK $1.00 LADIES!

XMAS GIFT PACKAGE! LADIES' lovely silk stockings 50; pair silk bloomers 50c; 6 Dainty handkerchiefs 50c; beautiful pearl necklace 50c. All these exquisite articles for $1.00 plus 10c postage. Avoid the Christmas rush, order now! Thrift Sales, Box 231, Station E. Montreal.

USED CLOTHING FOR SALE

$3, $4, $5, $6

MEN'S WOMEN'S BOYS' GIRLS' fall and winter o'coats, just released from storage, being sold for charges against them. Big saving to people who must have an o'coat and cannot afford the high price of a new one. 355 Yonge, Toronto. Come in and see us when in the City. No mail orders please.

WOOL YARN

PURE CANADIAN WOOL WHEELing yarn, $1.25 lb., postage paid. Bancroft Woollen Mills, Bancroft, Ont.

ISSUE 49—'40

CLASSIFIED ADS.

WEDGE SHOE COMPANY
WILLIAMSBURG

SHOE REPAIRS, NEW EQUIPMENT
BEST MATERIAL, FINE
WORKMANSHIP
REASONABLE PRICES
DAILY SERVICE

GRAHAM CASSELMAN,
MORRISBURG Representative.
Merchant Tailor-Gent's Furnishings

TO RENT

FIVE-ROOM BUNGALOW, FOUR-room flat. Apply to—
Mrs. LUKE MALLEN, Marine Grocery. 32-44-ptf

LODGING ALLOWANCE FOR TRAINEES WHILE EN ROUTE

If a man called out for military training has to stop overnight on the journey between his home and the training centre he may be paid $1.25 for each night, under an amendment to the National War Services Regulations announced recently.

USE THE "LEADER" CLASSIFIED ADVTS. THEY PAY THEIR WAY.

ATTENTION

We are again offering for your benefit—special prices on your favorite magazines with renewal of your subscription.

If you wish to take advantage of this offer, please do so promptly and avoid the Christmas rush.

LOCAL AND GENERAL . . .

Captain A. G. McLean of the S.S. Queen, from Buffalo, N.Y., visited at the home of Mr. and Mrs. Bruce Hart.

* * *

Mr. and Mrs. Wm. Sherman and baby, of New York City, are visiting for a few days with Mr. and Mrs. Fred Sherman.

* * *

Only 15 more shopping days till Christmas. Look over the advertisements in this issue. They offer you the best for the least.

* * *

Mrs. Kenneth C. Duval will have the sympathy of her many local friends in the death of her father, the late Edward Fanning, which occurred at London, England, on Monday, December 2nd, in his 70th year. The funeral will be held on Saturday, December 7th. Mrs. Duval received a cablegram on Tuesday conveying the sad message.

* * *

Iroquois Public School sustained damage estimated at between $1,500 and $2,000 when fire broke out in the basement on Saturday morning last. The caretaker turned in an alarm, and the blaze was quickly extinguished under the direction of Constable J. C. Gregory. The loss is covered by insurance.

* * *

Special Holiday hats for the whole family. Pork pies and sport hats in all shades for young girls. Fur trimmed and bright colors in felts, velvets and feather hats to smarten up your winter coat, $1.49, $1.98, $2.98, $3.98. Children's berets to clear at 25c. 12 hats to clear at 98c. These would make ideal Christmas presents. A. B. McGANNON.

* * *

The engagement is announced of Miss Helen Alexandra Taylor, only daughter of Mrs. Taylor of Calgary and the late Kenneth Taylor, to Ernest W. Casselman, son of Melvin Casselman and the late Mrs. Casselman of Morrisburg. The marriage will take place in Ottawa December 21st.

* * *

No. 1 Coy., S.D. & G. Highlanders, N.P.A.M., wishes to express it's appreciation to the wives and mothers of the men of No. 9 Pln., for the assistance to make a success of the Banquet and dance held at Chesterville, Wednesday, November 27th, by No. 1 Coy.

* * *

Taken suddenly ill a few minutes after commencing his regular Sunday sermon Rev. R. W. Paton, M.A., Th.D., pastor of Knox United Church, Cornwall, died in the pulpit about an hour later, after failing to respond to treatment administered by Dr. Harold J. Mack, who had been summoned from his home next the church, and Dr. A. L. Crewson who was in the congregation when Mr. Paton became ill.

A CHRISTMAS THOUGHT

Try sending the "Leader" to that friend for a Christmas gift. No other gift would be more welcome. It would be even better than a weekly letter from home. It would carry the latest news of deaths, marriages births, etc. Starting right now the "Leader" will be mailed to new subscribers to the end of December, 1941, for $1.50 Canadian, or $2.00 for American subscribers. A Christmass card would be sent with the first copy advising the recipient that the paper is a Christmas Gift.

M. P. S. Report

No. Enrolled, 209.
Average Daily Attendance, 200.4.
Percentage Attendance, 96.5.

Honor Roll—November.

Room A—Grade VIII—
Names arranged alphabetically in each group.

Group A—over 75 percent.
Katherine Cochrane, Joyce Gamble, Dorothy Ing, Margaret Robinson.

Group B—67 to 74 percent.
K. Foulds, Eleanor Lapierre, Jennet Mattice, Alasdair Stewart, Jack Wallace.

Group C—60 to 66 percent.
Marjorie Armstrong, Adah Casselman, Jeff Christensen, Betty Duvall, Ross Hummell, Ruth Jarvis, Patricia McCormick, Ronald McLean.

Group D—50 to 59 percent.
Carl Beckstead, Jeannette Boulerice, Joyce Eamon, Vivienne Kerr, Douglas Lynch, Ryerson Mattice, Ellen Meyer, Joyce Phillips, Joyce Strathearn.

Group E—under 50 percent.
Wallace McKoy, Stanley White.
—Gordon A. Foulds, Principal.

Room B—Grade VII—
Names in order of merit.
Ivy Payton, Kathleen Markell, Betty Casselman, Geraldine Smyth, Harold Coir, Sonia Meyer, Owen Kitch, Irene Gamble, Edna Jannack, Norma Casselman, Phyllis Lattimore, Frances Crober, Mary Lapierre, Lyall Crober, Irene Redmond, Reginald Beckstead, Roberta Devaul, Patricia Mattice, Doris Lattimore, Patricia Murphy, Hugh Myers, Marguerite Smyth, Billy Tuttle, Floyd Simpson, Archie McGillivray, Donna Montgomery, Bill Snyder, Ralph Eamon, Harry Tindal.
—J. R. Coligan, teacher.

Room C—(*) indicates honors—over 75 percent.

Grade VI—
Dorothy Smith*, Lyle Black*, Bruce Stitt*, Helen Jarvis*, Charlotte Markell*, Gordon Smith, Jack Deeks.

Grade V—
Wesley Stitt' and Jean Ing*, equal, Mabel Hummell*, Reginald Hunter*, Shirley Cassell*, Audrey Willard*, Lilian Casselman* and Isabel Meyer*, equal, Joan Smith*, Dean Hummell, Molly Jarvis, Dalton Lynch and James Payton, equal, Jean Murphy, Evelyn Mullin, Reginald Hutt, Roy Casselman, Muriel Black, Veita Willard, Emily Osborne, Phyllis Shaver, Stanley Van Allen, Joan Montgomery, Russell Cameron, Doreen Armstrong, Roger Lortie, Betty Smith, Kenneth Markell.
—Alice S. Cameron, teacher.

Room D—Grade IV—
Eva LaMarche, Stewart Blancher, Joyce Racher, Nettie Gamble, Lois Black, Joan Duvall, John Jones, Donald Murphy, Doreen Shaver, Beverly Hutt, Yvonne Adams, Jacqueline Adams, Kenneth Casselman, Larry Coligan, Audrey Lewis, Florence Dishaw.

Grade III—
Dorothy MacDonald, Arthur Flynn, Eleanor Barkley, Patsy Ball, Robert Cochrane, Janet Flynn, Carol Cassell, John Cochrane, Raymond Ing, Joan Clark, Arthur Casselman, Wilma Willard, Rudolphe Boulerice, Claire Boulerice, John Cassell, Albert Julien, Henry Jarvis, Jack Reid, Gordon Rice, Glenn Beckstead, Gerald Lortie, Norma Mullin (ab.), Harold O'Shaughnessy, Glenn Mattice.
—A. D. Tracy, teacher.

Room E—Grade II—
John Epplett, George Vincent, Betty Crober, Earl Hummell, George Barkley, Gary Shennette, Betty Robertson, Beverly Corey, Albert Hampshire, Donald Clark, Evelyn Casselman and Theresa Lortie, equal, Arnold Mattice, Lorraine Bouchard, Vernon Kilgour, Billy Salmon, Charlie Lapierre, Percy Markell, Doreen Reid, Shirley Casselman and Adrian Tindal, equal, Bobby Clark, June Merkley, Margaret Coligan, Pauline Beaupre, Frances Hutt, Ralph Snyder Irma Adams, Janet Johnston.

GradeI, sr.—
Donna Duvall, John McCormick, Jack Wannell, Edna Boulerice, Shirley Gamble, Shirley Lapierre, Teddy Jarvis, Joseph Julien, Barbara Meyer.
—M. Smith, teacher.

Room F—Grade I—Class A—
Margaret Anne Wood, Margaret Murphy, Mary Markell, Mary Lou Armstrong, Eugene Casselman, Edna Casselman, Ellen Salmon, Marjorie Shaver.

Class B—
Eunice Kilgour, Sam Casselman, Lois Wood, Beatrice Fallows, Marian Fallows, Charlie Cassell, Glenn Stitt, Gerald Willard, Dorothy Beaupre.

Class C—
Patricia Link, Phyllis Robertson, Margaret Mary Meikle, Betty Buehlow, Gerald Swayne, Lee Wells, Norah Cochrane, Glenna O'Shaughnessy, Shirley Godkin, Harold Bowman, Nancy O'Malley, Lorraine Smith, Roger Coligan, Leo VanAllen Harry Cassell, Leslie Willard, Ray Coir, Claude Lortie, Donald Bellinger.
G. C. Campbell, teacher.

COSTS $42,000 NOW TO KILL MAN IN WAR

In modern warfare it costs from $42,000 to $63,000 to kill a man, compared with about 75 cents in Caesar's time, it was estimated by F. E. Wood, chief accountant of the Department of munitions and supply.

The cost was about $4,000 a man during the Napoleonis wars, rose to $5,000 in the American Civil War, then to $21,000 a man in the First Great War, he told the Toronto chapter of the Canadian Society of cost accountants and idnustrial engineers.

Curling Club Opens

A very enjoyable event took place on Tuesday Evening, December 3rd, when the Morrisburg Curling Club opened their rink for the 1940-41 season.

The guests, numbering almost 100, were welcomed by the presidents, Mrs. F. S. Broder and Mr. J. E. Christensen.

Bridge, Euchre and many other games were played. The bridge prizes were won by Mrs. J. R. Coligan and Mr. J. H. Meikle. The Euchre by Miss Armstrong and Mr. Genzmer Barkley.

The club rooms were attractively decorated with colored lights, evergreens, and a very beautiful Xmas Tree, which added greatly to the cheerful spirit of the guests.

The tea table was presided over by several ladies of the club, with Mrs. J. S. Toshack and Mrs. Dr. Louden as conveners.

The ice is in splendid condition for curling and all indications point to a very successful season.

YOUNG PEOPLE'S UNION

Our Y. P. U. resumed its weekly meetings with Rev. Payton again conducting our Bible Study in Mark's gospel.

Mrs Payton, convener of Group IV then introduced Rev. H. Lamond as our guest speaker, who spoke to us on another series of "Religion". Rev. Lamond chose "Personal Influence" as one particular phase of this topic with which he dealt in a very challenging and inspiring manner.

The subject was presented by camparison of it with uncontrollable forces. The Gulf Stream was mentioned as one great force which influences our continent to such an extent, that without it no form of life would exist. Yet man cannot control it. This is not new In Biblical times, Job noticed the effect of some uncontrollable forces like the moon and the tides.

Personal influence was defined as the influence we exert upon people with whom we meet and converse. This may be (1) degrading (2) uplifting. We may affect people practically, by precept and example, or theoretically, by books and pictures. People, books, pictures, may pass away, but the impression is still left on the canvas of one's soul.

Rev. Lamond concluded his address with this thought: Why not put Christ's spirit into our life and let His life fill ours so we shall develop our God-given talent, and make Jesus our highest personal influence, thus fixing Him on the canvas of our souls and our lives will be richer and worthwhile to ourselves and others.

Rev Payton then thanked Rev. Lamond for his challenging address.

The meeting closed with the hymn, 'O, Master, Let Me Walk With Thee'.

NOTICE

Stenographers and Trained Office Workers Wanted.

The attention of young people is directed to the emergency call that has gone out from all branches of the militia and from large numbers of offices and industry and public service for those capable of doing the necessary office work. A new group of students will be added to our classes when the New Year Term opens January 6, 1941.

Send for complete information to:

BROCKVILLE BUSINESS COLLEGE
Fulford Building, Brockville, Ontario.
Aleda M. Rogers,
Acting Principal.

MURDOCK'S
NEWS SERVICE
MORRISBURG

Parcel and Express Freight Service — Cornwall to Brockville, and Intermediate Points.

Just Call
-- 232 --
Morrisburg

TRY THE LEADER WANT ADVTS.

Have you A Friend . .

whom you would like to give an excellent Christmas Gift, at a low cost to you. Sure you have. Everyone has.

We are offering you a chance to get a first class guaranteed Pen and Pencil set, in an attractive Gift Box, and stamped in gold with any name, for only 99c. Here's all you have to do. Drive into our Station and purchase $2 worth of merchandise. Leave us the name you want stamped on the set, and it will be ready for you in just a few days, upon payment of only 99c.

Acetylene Welding, Spray Painting, Fender and Body Work. General Repairs, Tires and Tubes, Accessories, Gas, Oils, and Greases.

L. A. Meyer
PHONE 266 MORRISBURG

Watch for Weekly
XMAS SPECIALS at
MAX SHERMAN

Do your Christmas shopping where you get more value for your dollars.

Splendid Fur-Trimmed Coat Values

Higher Priced coats specially priced for this week. Remarkable Values. All British woollens, warmly interlined with chamois back for wind protection. Flattering fur collars extra, such as Squirrel, Persian, O'possum or Wolf.

Group 1, Regular $22.95, Reduced to $16.95
Group 2, Regular $29.95, Reduced to $22.95
Group 3, Regular $38.95, Reduced to $30.95

GIFTS That Will Please Find Them Here

SPECIAL—CARD TABLES, Well Finished, leatherette covered, different colors $1.75

We Suggest:---

FOR Mother or Sister---
A tri-lite Floor Lamp, from 11.50
Table lamps or Bed lamp, from $1.90

For Dad or Brother---
Brass or Chrome Smokers—sure to please, from $2.50

For "HER"---
A Cedar Chest, beautifully finished with drawer and lock, Priced from $22.50

Merrill's Auto Supply and Furniture House
Phone No. 60. Morrisburg.

Pay Me A Call .
While Xmas Shopping
New 1940 Prints
Made-to-Measure Aprons
Hand Crocheted Flowers
Nick-Nacks
Gifts that will bring pleasure
Nice Variety of Dress Goods
STEWART'S
Remnant Store
MORRISBURG — ONTARIO

BECKSTED & RAE
PHONE 79 : WE DELIVER

Peanut Butter, 24-oz. jar	25c
Lemons, doz.	35c
Fancy Pink Salmon, tails, 2 for	39c
Cross and Blackwell's Soups—Large tins, 2 for	27c
Cross and Blackwell's, small tin Tomato soup, 2 for	15c
Maraschino Cherries, 12-oz. boz	25c
Vanilla, 1 -oz. jars	25c
Luxor Matches, 3 boxes	25c
Good Quality Oliver, 26-oz jar	35c
Chocolate Drops, lb.	18c
Gumdrops, lb	15c
High Grade Cookies, 2	29c
Rose Baking Powder	15c
Sweet Pickles, 35 oz.	25c

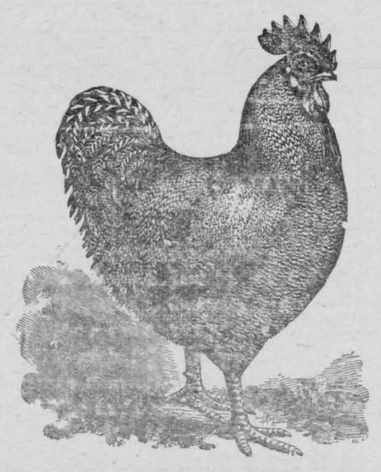

Boiling or Roasting Fowl, lb.	20c
Cut up Breasts, Legs and thighs, lb.	30c
Balance of Fowl, lb.	20c
Spring Chickens, for frying or roasting lb.	23c
Cut up breasts, legs and thighs, lb	33c
Balance of Chicken, lb.	23c
Lamb, for boiling, 2 lbs. for	25c

TRY ONE OF OUR
Delicated Steaks

A new BERKEL DELICATOR has just been installed - - - a truly amazing invention . . . It makes our steaks more nutritious and savory.

You must taste a "Delicated" Steak to really appreciate its juicy tenderness and improved flavor.

ORDER ONE RIGHT NOW!

Lamb Chops, lb.	25c
Fresh Oysters.	
Lamb for Boiling, 2 lbs. for	25c

Highest Prices Paid for Live Poultry

BARKLEY'S MEAT MARKET
Phone 86 WE DELIVER

G. LEONARD KECK
Licensed Embalmer -- Funeral Director
Complete Funeral Service (including embalming, casket, outside case, hearse) $110.00 and up.
DIGNIFIED COURTEOUS SERVICE
PHONE 130. — DAY OR NIGHT — MORRISBURG
AMBULANCE ALWAYS AVAILABLE