Publications Mail
Reg. No. 1555

# WINCHESTER PRESS

VOL. 108 NO. 30 • ESTABLISHED IN 1888 • WINCHESTER, ONT. • WED., OCTOBER 25, 1995 • 24 PAGES 75 CENTS G.S.T. INCLUDED

# Water metering rates finally set

**Liz Edwards**
*Press staff*

WINCHESTER — Water conservation may soon be more of an issue for some Winchester residents.

Residents will pay for what they use now that council passed a bylaw at a special meeting last Monday, allowing the village to use the meters it installed last fall. The new system will start within three weeks.

Residents and businesses will pay 60 cents for every cubic meter of water in excess of 20 per month plus a flat rate of $12.25 per month.

As long as homeowners don't use more than the specified monthly allowance, the water charge is the same as the current flat rate. Commercial users pay $15.25 a month.

Monthly sewage charges, which are now $13.67 for residents and $20.08 for commercial users will now be one and a half times their water bill. A person charged $20 for water will pay $30 for sewage treatment services.

Ken McCrea, past chairman of the Water Conservation Committee, informed council the increase would bring the village more in line with the actual cost of sewage treatment.

Other municipalities charge sewage rates that ranged from equal to their water rate to one and a half times it, he added.

Five major users, including Ault Foods, Winchester Cheese, Winchester District Memorial Hospital, the former nurse's residence and Dundas Manor, already pay metered rates.

The bylaw was passed unanamously although the issue was put on hold for months despite requests from McCrea to institute the charge as soon as possible. Deficits from inadequate rates had to be made up through taxes. Last year $45,271 for water and $81,787 for sewage services was not covered by flat rates.

But some members of council weren't completely convinced, specifically Reeve Larry Gray who said he wasn't sure the figures of the deficit were correct. He that capital costs were included with operating costs, making the amount seem larger.

"It's my opinion that capital expenses should be kept separate from operating expenses," he said at the meeting Monday.

• continued on page 2

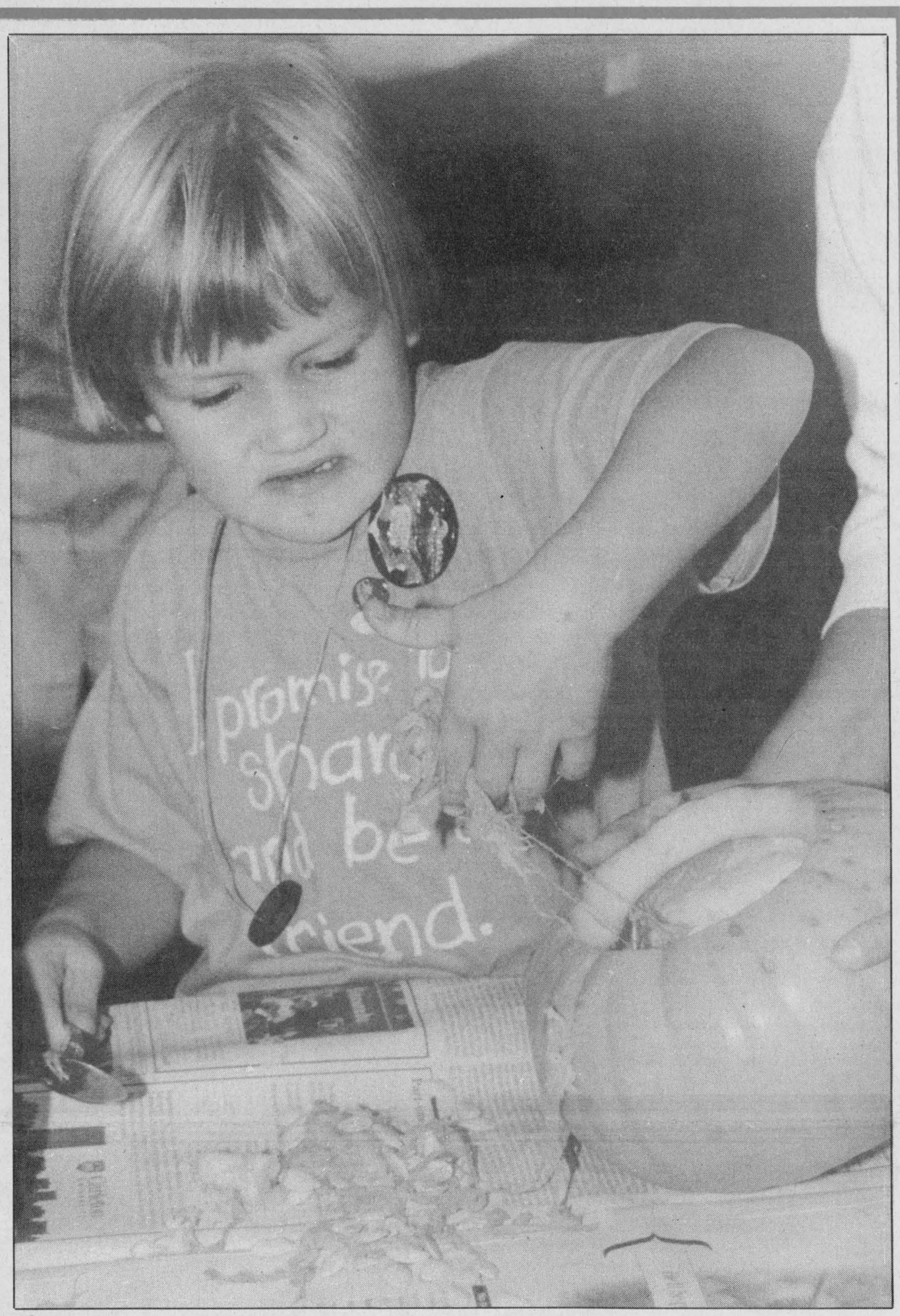

*The horror*

Chelsey Fawcett, 4, discovers the part of Halloween she doesn't enjoy. The Winchester Sparks carved Jack O' Lanterns this week in preparation for Oct. 31.
Press Photo —Edwards

## Evidence postpones hearing

MORRISBURG — Daryl Bolton, one of the accused in the Jan. 21 murder of Winchester man Ken Hutt, appeared in Morrisburg court earlier this week for his preliminary hearing. Bolton has been charged with first-degree murder in the case.

After this week's session, the hearing is in hiatus as the court awaits forensic test results which should be available early next year.

There is a court order in place that bans the reporting of any evidence presented or witnesses called upon during the hearing.

# Street numbering changes bring 911 system closer

**Kim Robinson**
*Press staff*

WINCHESTER — The Village of Winchester is in the process of getting its names and numbers in order as the 911 emergency service for the area comes closer to realization.

Several changes are being made as a prelude to a civic addressing bylaw which is to be tabled in November. The bylaw would require homeowners to have their proper street number clearly visible on their property.

Two streets in town will have an addition to their names to avoid confusion in emergency situations and cul-de-sacs will be renumbered to conform with the 911 data system.

While the municipality is giving ratepayers an opportunity to file complaints concerning the street name changes, Clerk-Treasurer Bonnie Dingwall doesn't anticipate much resistance to the plan.

The name adjustment is more a matter of precision than change. The two separate sections of Louise Street will be renamed Louise Street North and Louise Street South. Likewise, separate stretches of

• continued on page 2

# Seminar tells women to take signs to heart

WINCHESTER — Little things mean a lot where women's heart disease is concerned.

Susan David, an educator for the Heart and Stroke Foundation, says women have to learn to recognize their heart disease symptoms, which differ from those of men.

Women with heart problems often experience nausea and feel vague, diffused chest pain rather than the crushing pain men tend to experience. They put it down to their stomach or gallbladder acting up, unaware that it signals a more serious problem. David, who was speaking at the Nor-Dun Seniors' Support Centre last Thursday, said she's amazed at how women continue to function without seeking help for advanced heart disease.

"The whole idea is to empower women so they will know to get to the doctor," she said of her presentation. "Women have been very good for years at sending their husbands to the doctor but they're not going themselves."

David discounted the notion that heart disease and stroke are mainly male afflictions, pointing out that coronary disease is

• continued on page 2

# Seniors catch computer bug from students

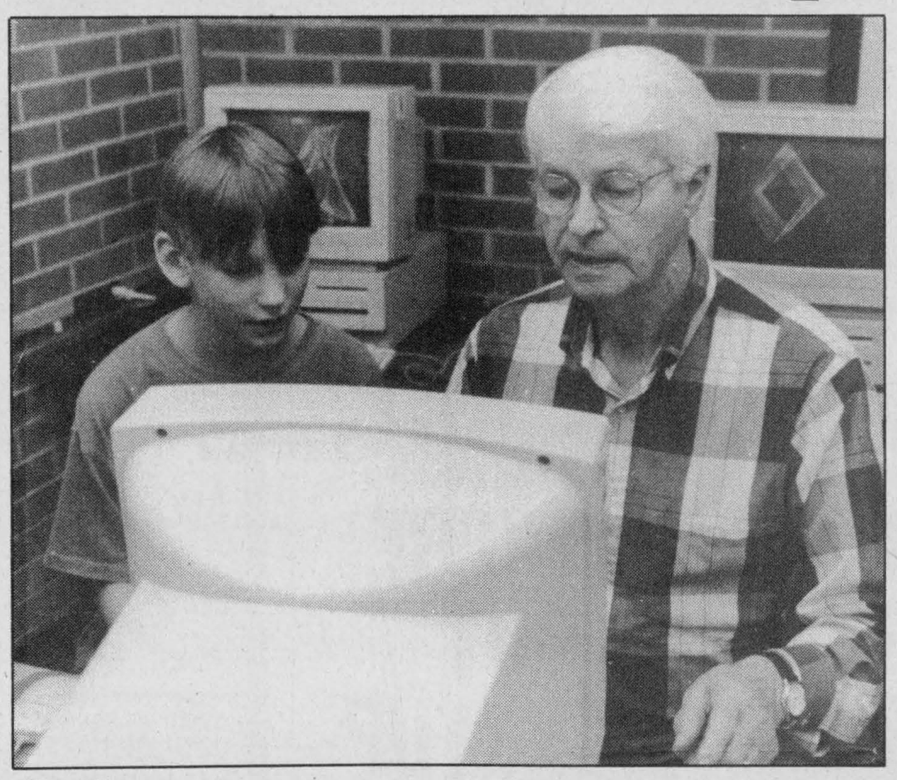

*On line*

John Faurbo, 12, teaches Eldon Brownlee, 73, how to use the computer. Grade 7 students at Metcalfe Public School are instructing twice a week on how to use the machines.

**Liz Edwards**
*Press staff*

METCALFE — When Dorothy Brown, 68, wanted to learn more about computers she went to a local expert.

And 12-year-old Sarah Johnstone was glad to help, so were her classmates at Metcalfe Public School.

The Grade 7 students are the authorities when it comes to such technology according to the seniors who crowd with their young partners around the school's Macintosh computers.

The computer program began a week ago at the request of local senior Victor Smith who has volunteered at the school for several years. He approached teacher Sheila Sloan with the idea of students teaching seniors in repayment for the help they've given the school.

"He felt students should give back to seniors and he suggested computers are something kids know a lot about," says Sloan.

"Our kids aren't afraid of the machines. They'll try anything whereas the seniors are afraid so when he suggested that I thought what a great idea. Once they're comfortable here if they have them at home, they'll be more adventurous."

Friday Brown and her partner Sarah were trying to write a Halloween story and frame it with a program called Storybook Weaver. Sarah, who has taken computer since Grade 4, shows Brown the steps and how to use the computer's mouse.

She's never taught anything before but Sarah thinks the program is fun. She and the other students instruct twice a week — after school on Tuesday and for an hour during what was an art class on Friday.

"I guess I like spending time with people. Lots of times older people teach you things and you don't get to teach them something you know," she says.

Brown, who came to the program after hearing about it from the area's public health nurse, is enjoying it. She's used her own computer at home but wanted to learn more.

"I think it's a great idea to mix students with seniors. Both get a different impression of each other. I think Sarah would make a good teacher," she says.

One senior shows Sloan the Halloween cards she and her partner made. Next week they'll learn how to color them on the computer.

Still the children are learning, once again, from the older generation, says Sloan. One student, who came recently

• continued on page 2

Victorian house inspires creativity for Gillian Wall 7

Clobridge, Link, Sherrer run up gold medals at the SD&G cross country championship 11

NDDHS band's spooky Halloween ride is convincingly creepy B-1

**FALL BACK**

Don't forget to move your clocks back one hour this Saturday night (Oct. 28)



## Continued from the front page...

### Meters

However according to McCrea, capital cost payments were considered part of the expense when setting rates.

Deputy Reeve Mary Jane Elliott asked McCrea if they should wait for the end of the year to pass the bylaw. But McCrea told council the sooner the new rates were charged the closer the village would come to covering its actual costs of the services. The rates could always be readjusted if they weren't correct.

"I think you have to have a starting point — 60 cents is not an unreasonable starting point," he said.

"If anything it's a bit light but I don't think you're really going to know before you get it up and running. It will be a year before council can get a real reading on the consumption and costs."

### 911 coming

Dufferin Street will have east and west designations on signs.

The village is also notifying homeowners on cul-de-sacs of renumbering which would place odd numbers on the south and east sides of these streets. Dingwall says the municipality will try to make the adjustment as painless as possible for ratepayers and may suggest a number swap among neighbors.

United Counties planners would like everything in place by December and then the information will be passed on to Bell Canada.

Dingwall estimates it will be a year before the service is up and running for Winchester.

### Heart & Stroke

David discounted the notion that heart disease and stroke are mainly male afflictions, pointing out that coronary disease is the leading cause of death among Canadian women, and she provided information that will help women ask the right questions when they do see a health care professional. She said they are apt to get better, more detailed answers if they approach their doctor with some knowledge.

Having this background is important, as doctors are still being educated in the area of women and coronary disease themselves. David's program is very new, brought into being by some very active local Heart and Stroke chapters. The foundation has yet to present the seminars it has planned for doctors.

Lack of information within the medical profession is not surprising, as there is much ignorance of the problem in general. When Ontario women were surveyed concerning their largest health risks, 89 per cent thought breast cancer was the number one killer of women when, in reality, heart disease and stroke are eight times more lethal for females.

Women, like men, increase their risk in this area with a fatty diet and smoking.

Family history also plays a part in both heart disease and stroke. Edna Trory attended the session to learn how to offset her hereditary risk.

In addition to these influences, women have risk factors particular to their sex.

Post-menopausal women are four times more prone to heart disease and stroke than younger women, when artery-protecting hormones cease to be produced in the quantities they once were.

"Women are quite well-protected until menopause," said David in her presentation. "That's probably why heart disease is thought to be a man's disease."

Viola Stewart was one of the seniors who took in the seminar. Both she and her husband have heart problems, but she says their symptoms were different and she didn't recognize the disease in herself.

She watched a video and received an information sheet which outlined some of the special risks, symptoms and treatments for women.

The video told of how testing for coronary artery blockages is better suited to men, and how drugs that work well in unclogging men's arteries sometimes act differently for women.

Women are less likely to be referred for heart surgery, though whether this is due to the doctor or patient's reluctance is unclear.

With regard to stroke, which afflicts more women than men, the two sexes have more similarities. Early warnings, such as temporary loss of sight, speech or mobility, are the same, and both men and women tend to ignore them.

David said women have to stop stalling in reporting symptoms of heart disease and stroke to doctors.

"We've got to take care of ourselves a bit," she told the group.

### Computers

from Malawi didn't know the words to the national anthem yet. Last week his partner brought them in on a card to type on the machine.

Some seniors like Brown have computer experience but others are starting with little or no knowledge. Lois Brownlee, 68, and her husband Eldon, 73, both decided they like to learn something about the technology. She has a laptop her daughter gave her but only knows how to play solitaire.

"I just thought I'd like to know something about it. I think it's great for these students to give the time to us," she says, adding so far she's learned a few more games and how to draw.

Her partner Patrick Siew, 11, shows her how to do a jigsaw puzzle. Teaching isn't that hard, he says.

"I don't think so as long as you have someone who knows less," says Patrick.



*Bazaar bargains*

Caroline Roberts tries on a hat at the Winchester District Memorial Hospital's annual bazaar while volunteer Lilias Lancaster looks on. Almost 400 people attended the event held at North Dundas District High School last Saturday. Press Photo —Edwards

# Keep Halloween fun safe

MORRISBURG — As Halloween approaches, the Morrisburg and Winchester OPP Detachments would like to remind trick-or-treaters of a few tips that can make the night a safe one:

— If possible, substitute makeup for a mask. Costumes with masks tend to limit visibility. If a mask must be used, visibility should be improved by enlarging eye openings.

— Avoid wearing dark clothing. Reflective tape may also be used to help others see you.

— Travel in groups or with an adult and carry a flashlight (this not only helps you see, but helps others see you).

— Avoid crisscrossing the street as you make your Halloween visits.

— Do not eat any treats until you return home and your parents have checked them.

Parents should also be careful that evening. Drivers are reminded that Halloween brings certain undesirable activities, so an extra measure of caution is needed to deal with projectiles and obstacles on the road.

Property owners may reduce the risk of vandalism by putting movable objects out of the way and out of sight. Keeping on plenty of interior and exterior lights is also a good idea. For businesses, keeping someone on the premises during the evening's peak hours of activity would be a worthwhile precaution.

If it becomes necessary for you to contact the police, please call 1-800-267-2677.

## MNR will consider offers to purchase

KEMPTVILLE — Private ownership is a possibility for at least part of the G. Howard Ferguson Forest Station following the province's decision to close the facility earlier this month.

Lynn Farintosh, the station's acting superintendent, says forested land will remain in public hands, but the Ministry of Natural Resources will look at private offers for the land and facilities used to produce saplings.

She said the station's 16 seasonal workers will likely be brought in this spring to harvest any trees ready for shipping. As for the 10 permanent staff, their jobs will be terminated in mid-April and they will be offered retraining and help in their search for new jobs both within and outside the ministry.

Farintosh expects the closure will be complete by July of 1996, when the spring tree collection wraps up.

## Golden Years group enjoys potluck

**by Muriel Reoch**

WINCHESTER — The Oct. 19 meeting of the Golden Years Society was held in the Lions Hall, Winchester, with 60 members and visitors present. The president, Doris Cross, opened with all singing "O Canada" and repeating the Lord's Prayer.

A very good poem, *The Goose Story*, was read by Doris Cross. Best wishes were sung for four birthdays and one anniversary.

A good turnout of 20 attended the zone rally at Brinston and enjoyed the humor of J.J. Clarke.

The minutes were read by Muriel Reoch, the treasurer's report given by Gladys Clarke.

A euchre party is planned for Oct. 26 at the Lions Hall and also a bridge party on Mon., Oct. 23 at 12 noon.

Myrna Cinnamon announced a bus trip to Bayshore for seniors' day on Nov. 21, leaving at 9 am. Please call her for seating.

Grace was sung, followed by a delicious potluck dinner, convened by Arthur and Vera Moorehouse and committee.

We were treated to an interesting slide presentation by Orma Earl of their recent trip to Scandinavia. This was enjoyed by all.

The next meeting will be Nov. 16.

## Euchre winners

**by Jean Casselman**

WILLIAMSBURG — Winners at the Williamsburg Township seniors euchre on Wed., Oct. 11 were as follows: ladies: Kezia Wells, Bertha Christie, Norma Crites; gents: John Remillard, Keith Scott, Olin Smith; door prize: Jean Larmour, Ralph Casselman; draw: Enid Dalrymple, Norma Crites, Lynn Gilmour (2), Ralph Casselman, Harold Pemberton, Sharon Munroe, Zeta Godard.

The next euchre will be held on Wed., Oct. 25 and everyone is welcome.


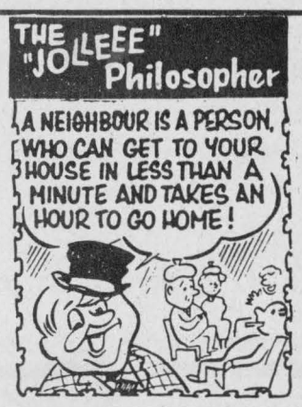


D&J MOTORS
Doug Angus, Proprietor
*Serving Winchester for 40 years*
Winchester 774-2703
GENERAL REPAIRS
Free pickup and delivery in town
Open Saturday until noon
• Foreign & domestic • Air conditioning
• Fuel injection and computer service
• Oil guard
• Safety inspections
*"Home of Doug and Jim's Used Cars"*

HEATING • AIR CONDITIONING • VENTILATION
Sales • 24 Hr. Service • Installation • Free Estimates
*"We Service All Heating And Cooling Equipment"*
Authorized Fireplace Centre
FINANCING AVAILABLE
Contractors' Preferred Line
MILLER
MILLER ENERGY SYSTEMS INC.
Centra Gas
774-0770
506 Main St., Winchester, Ont.
GAS • OIL • WOOD • ELECTRIC • REFRIGERATION

*Rick's Moving Special*
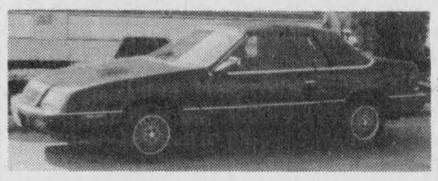
1989 Lebaron Convertible
Economical 4 cyl., air conditioning, PW, burgundy metallic, black roof, excellent condition
*Priced to sell now*
SEE RICK AT HIS NEW LOCATION
Rick Cruickshank Automobiles
5076 Bank St., South 822-1521
(just south of Rideau Road)
Hours: Mon.-Fri., 9am-8pm; Sat., 9am-5pm

FALL FAVORITES
WEEKEND SPECIALS
Stuffed Rainbow Trout
Grilled Salmon Steak with Lemon Dill Sauce
Veal Cordon Bleu with Mushroom & Wine Sauce
French Peppercorn Steak with Brandy
Ryan's Restaurant
Meals include:
Caesar salad or soup, garlic bread, tea or coffee and dessert
Hwy. 31, Winchester 774-0544



THIS IS A SIGN THAT SAYS YOU'RE RUNNING OUT OF TIME TO SIGN UP AND SAVE WITH NATURAL GAS.
Give your cheque book a break this winter and every year from now on by switching to economical Natural Gas. Natural Gas is the least expensive way to keep your home comfy, cozy all winter long. You must sign up for Natural Gas before October 31, 1995 in order for Centra Gas to guarantee a service line will be installed this winter.
Centra Gas

LAPORTE'S
COUNTRY MARKET & GARDEN CENTRE
2973 HWY. 43 AT RIVER ROAD, KEMPTVILLE
CAN. EX. FCY. PROD. OF CAN.
ONTARIO RED DELICIOUS APPLES 39¢ LB.
CAN. NO. 1 PROD. OF U.S.A. TOMATOES 59¢ LB.
CAN. NO. 1 PROD. OF CAN. CARROTS 89¢ 5 LB. BAG
CAN. NO. 1 PROD. OF U.S.A. ICEBERG LETTUCE 69¢ EA.
PROD. OF MEX. AVOCADOES 3/99¢
CAN. FCY. PROD. OF CAN. McINTOSH OR SPARTAN APPLES $5.99 1/2 BU. (APPROX. 20 LB.)
PROD. OF U.S.A. INDIAN RIVER RED OR WHITE GRAPEFRUIT 5/99¢
"NOW IN STOCK" TOP QUALITY BULK BAKING SUPPLIES GLAZED RED OR GREEN CHERRIES $2.49 LB.
BETTY'S SPECIAL WHITE BREAD 89¢ 675 G 24 OZ.
PUMPKINS LARGE SELECTION $1.25 TO $3.00
Remember! "TOP QUALITY AT BOTTOM PRICES" A LAPORTE'S TRADITION
OPEN
MON.-WED. 8:30 AM-6 PM
THURS. & FRI. 8:30 AM-8 PM
SAT. 8:30 AM-6 PM
SUN. 10 AM-5 PM
PRODUCE PRICES IN EFFECT WED., OCT. 25 TO SUN., OCT. 29 OR AS QUANTITIES LAST
WE RESERVE THE RIGHT TO LIMIT QUANTITIES

# Private input increasing in at-home care

WILLIAMSBURG — Increasing commercialization is the way of the future for in-home care, according to Dan Stapleton, executive director of the Ontario Community Support Association (OCSA).

Stapleton was speaking at the association's local area meeting at Park Lane Seniors' Support Centre earlier this month. In Eastern Ontario, the OCSA represents 50 agencies that serve seniors and the disabled in their homes.

Following consultation sessions with the Ontario government in late August, Stapleton says provincial funding for long-term care programs remains firm, though $200 million has been delayed. What has been lost is $33 million allocated for expansion of these care services.

He suggests the government is looking to private operators as it plans for the future.

Stapleton said of all the long-term plans put forth in the consultation process, the government seemed to favor a private business model.

"I think the commercial providers have more of a sympathetic ear in Queen's Park than ever before," he said at the meeting.

He cautioned the care providers, "We have to recognize that it's a different world out there and there is going to be more competition."

Nancy Wilson, who sits on the association's local planning committee, said members were anxious to hear what Stapleton had to say. She says since the Harris government scrapped the NDP plan for long- term care, Bill 173, these agencies have faced a lot of uncertainty.

"Now that there has been that major change, people don't know where long-term care is going."

Stapleton told the crowd he was interested in hearing what they had to say as well.

"It's helpful for me to get a sense of what you're dealing with in the trenches. It gives me a better idea of what approach to take with the government."

He said the association must be vigilant in making sure the provincial government keeps its promise to reinvest diverted health care money in health programs.

"One of our roles in OCSA is to keep reminding them of that and to show them ways to do it."

# Mountain Musings

**by Shirley Mills**

St. Daniel's bazaar and lunch will be held in St. Daniel's Church Hall in South Mountain on Sat., Oct. 28 from 11 am until 2 pm. There will be tables of plants, baking, crafts and garden produce, etc., as well as a raffle draw. The cost of the lunch is $4 and everyone is most welcome.

---

Also Saturday (Oct. 28), there will be a rummage sale at Inkerman United Church. This will run from 9:30 am until noon. As everyone knows who has been to one of these sales before, there are some good things available and real bargain prices. Come early and then there will be time to continue on to St. Daniel's.

---

I was in a store recently when a young man appealed for help. His wife had sent him to buy some cream rinse for her hair, and he was faced with shelves of different products. Another lady and myself instructed him on the differences between shampoo and conditioner and that (usually) a larger container for a lower price was not a good buy. I do hope his wife was satisfied. However, it reminded me of the times, "when you're out, drop in at the hardware store and just get me some nails." Do you know how many varieties there are — what size, length, head, purpose of, etc.? I guess, when possible, we should do our own shopping.



*On the block*

Hugh Fawcett auctions off a pie, held by Jannie VanNoppen, treasurer of the Dundas County Hospice. The hospice, which provides support for the dying and their families, raised $5,500 at its dinner and hoedown last Friday night.

Press Photo —Edwards



*Safety on the road*

Sandra Dobry of Whitteker's Bus Lines Ltd. shows students at St. Mary's Catholic School in Morrisburg how to enter a bus safely as part of Bus Safety Week Oct. 16 to 20. Bus evacuation seminars were held at Morrisburg Public School, St. Cecilia's in Iroquois as well as St. Mary's.

Press Photo —Edwards


**Your vehicle is BROKEN and interest is too high and going higher.**

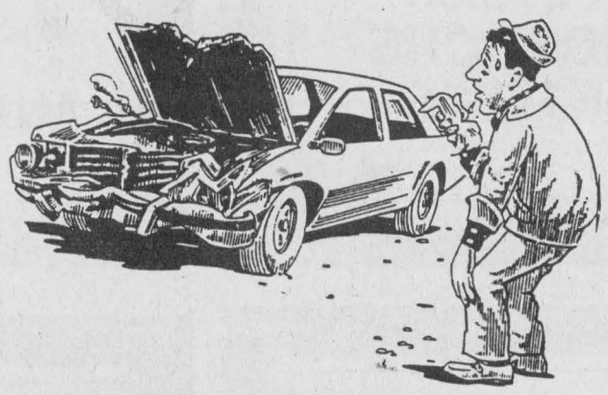

**BRIGHTEN UP**

Come to Drewery Pontiac Buick GMC Ltd. on **Friday, Oct. 27** and **Saturday, Oct. 28**

**Let us solve your vehicle troubles**



**Only 5.9%** OAC

**Used vehicles Selected new**

Due to the **magnitude of savings** this offer cannot be combined with other promotions or previously negotiated offers

Max. balance $15,000, 2-year renewable term

Also running

**95 GOING, GOING, GONE**

Firefly
Grand Am
Regal Custom
Sunfire
Grand Prix
Safari Van

PONTIAC PERFORMANCE TEAM

**Drewery** PONTIAC BUICK GMC LTD.

ST. LAWRENCE STREET
WINCHESTER 774-2360

DREWERY PONTIAC BUICK:
The dealer you come to for price, and stay with for service.



**SEAWAY VALLEY I·D·A. PHARMACY**

Winchester, Ontario
*presents*

**Pharmacy Awareness Week, Nov. 1-6**

**WEDNESDAY, NOVEMBER 1: ASTHMA**

**Special Guest:** Mr. Denis Paget, Respirologist (9 am till 12 pm)
**Demonstrations:** Proper use of inhalers, diskhalers, aerochambers, etc.
**Videos:** Yes You Can Live With Asthma; A Guide to Asthma for the Parent; The Right Puff; The Canadian Asthma Challenge; Asthma; Asthma Actions
**Books:** Every Breath You Take; You Can Control Cough, Wheeze and Breathlessness
**Brochures:** Childhood Asthma; Asthma Actions; Breathe Easy; Asthma; The New Face of Asthma; Your Child Has Asthma; How to Cope with Breathing Problems; Help Yourself to Better Breathing; The Asthma Handbook

**FRIDAY, NOVEMBER 3: BLOOD PRESSURE & CHOLESTEROL**

**Special Guest:** Registered Nurse (9 am-3:30 pm)
**Blood pressure and cholesterol checks will be performed.**
**Videos:** Heart Attack; Angina; Cardiovascular Disease; Heart Sense; Healthy Decisions For Your Heart; High Blood Pressure; Cholesterol; Healthy Choices Healthy Heart; Living with Hypertension; Down with High Blood Pressure
**Brochures:** Hypertension & You; Sex & Hypertension; A Serious Guide to Blood Pressure Control; Most Frequent Asked Questions About Cholesterol & Heart Disease; Coping With Cholesterol; Risk Factors for Cardiovascular Disease; Alcohol & High Blood Pressure; High Blood Pressure in People Over 60; A Guide to Non-Drug Treatment of Blood Pressure; Understanding Angina; and High Blood Pressure & Your Kidney

**MONDAY, NOVEMBER 6: DIABETES**

**Special Guest:** Dietician, Diedre Cook and Diabetic Nurse Educator Natalie Lamothe (9 am-3:30 pm)
**Display of cookbooks and pamphlets from the Canadian Diabetic Society**
**Demonstrations:** One Touch Basic (special price $39.99) & Accu-Chek Easy monitors, cleaning of monitors
**Videos:** Life Is What You Make It; Type 2 Diabetes; Insulin Dependent Diabetes; Management of Insulin Diabetes
**Brochures:** Tips To Help You Stay On Your Diabetes Plan; Diabetes and Pregnancy; Planning Meals for your Guest with Diabetes; Pills for Treating Diabetes; Dietetic Foods; Diabetes Over 60; A Foot Owner's Manual; One Touch II; Novolin-Pen II; All About Insulin; How to Inject Insulin; Blood Sugar Testing; Valuable Years of Life

***Refreshments and munchies available***
***Drop in for a visit***

**Your hosts:**

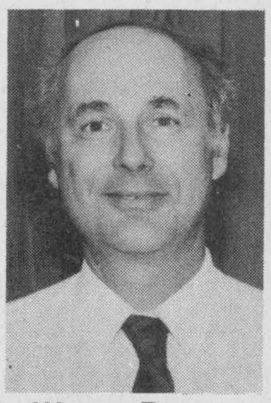

**Wayne Burns**
B.Sc. Phm., M.B.A.



**Marina Tait**
B.Sc. Phm.

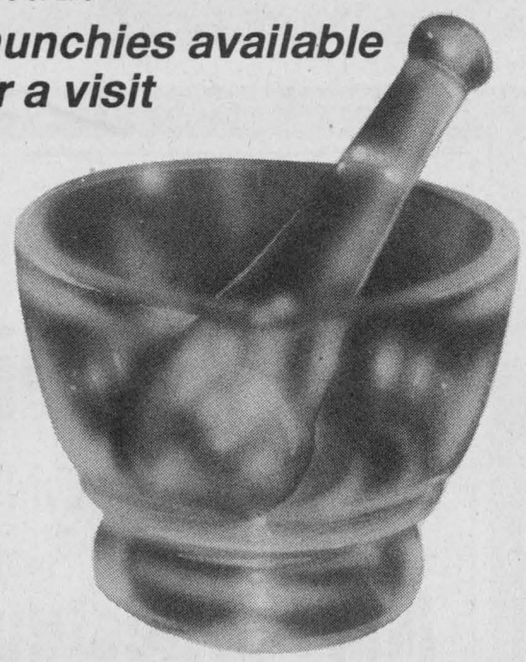

**SEAWAY VALLEY I·D·A. PHARMACY**

**507 Main Street, Winchester 774-2633**

*YOUR NEIGHBORHOOD DRUG STORE®*

Winchester merchants present

# Midnight Madness

## Thursday, October 26

### 8:00 pm to midnight

**4 hours only**

Please check individual stores for other Halloween sale items. Some specials may run until Oct. 31.



## A Frightfully Good Deal

***Scratch and save!***

**10%, 25%, 50% or 100%**

**STORE WIDE**

Midnight Madness, Thursday, October 26, 8 pm-midnight

**You are guaranteed to save at least 10% and possibly even 100%!**

**SHADBOLT'S**

**Stedmans V&S Department Store**

501 St. Lawrence Street, Winchester

774-2008

## Kenney's Dairy Bar and Take-Out Food

***NOW OPEN ALL YEAR***

Closed Mon., Tues.-Wed. 11-7, Thurs.-Sat. 11-9, Sun. 2-9

DELIVERY AVAILABLE **774-2752**

**Midnight Madness Specials, 4 pm-closing, Oct. 26**

**Hamburger & Pop $2.50**

**2 pc. Mountain Boy Chicken & Taters or Fries $3.25**

Mountain Boy Chicken 'n Taters

**WINGS • WINGS WINGS**

10 FOR **$3.29**

20 FOR **$6.99**

*Ask about larger orders*

*CALL AHEAD WHEN POSSIBLE*

## Clara's

**Dressmaking & Tailoring**

493 Main St. E., Winchester, Ont., K0C 2K0 Phone 613-774-3252

**Halloween Specials, Thurs., Fri., Sat., Oct. 26, 27, 28**

**30% off**

**all Quilters' Supplies**

Pins, Needles, Rulers, Thread, Erasers

**Buy 2 Metres, Get 1 Free**

**Halloween Patterns 30% off**

*Come in and see our new fabrics!*




494 Main Street East
WINCHESTER
774-3341

## Midnight Madness

Thursday, October 26

*8 pm-midnight*

**All Tops & Bottoms Men's and Ladies' BUY ONE, GET ONE FOR HALF PRICE**

*Mix and match - highest price prevails*
*You pay the tax on this special*

8 pm-Midnight

We'll be in costume

**Midnight Madness, Oct. 26, 8 pm-midnight**
**Friday 9 to 9, Saturday 9 to 5**

## 1/2 Price

**10 kt Ball Earrings** (a pair)
**4 mm** (Reg. $22) **Sale $11**
**5 mm** (Reg. $26) **Sale $13**
**6 mm** (Reg. $32) **Sale $16**

**10 kt Sleepers** (a pair)
**14 mm** (Reg. $22) **Sale $11**
**18 mm** (Reg. $30) **Sale $15**
**22 mm** (Reg. $34) **Sale $17**

**All 10 kt chains (all lengths) and Bracelets**

**20% OFF**

**ANNABLE'S JEWELLERY**

**513 Main St., Winchester 774-2102**

## IT MUST BE MIDNIGHT MADNESS

**NO GST • NO PST**

**from 8:00 pm to midnight, Oct. 26**
**PLUS SOME IN-STORE BARGAINS**
**at**

**FAWCETT'S HERITAGE HOUSE OF GIFTS**

**485 Main St. East, Winchester 774-2205**

***Finish off your evening by relaxing in the Heritage House Tea Room for Pumpkin Pie with Whipped Cream, Tea or Coffee***

## WE'LL PAY THE TAX

**on all men's and ladies' reg. priced Footwear**

until October 28th

THE COUNTRY SOLE

494 Main Street East
WINCHESTER

**774-3341**

**STORE HOURS:** Mon.-Wed. 9 am-5:30 pm; Thurs. & Fri. 9 am-9 pm; Sat. 9 am-5 pm

## CARR'S COMPUTERS

(CCIS INC.)

***MIDNIGHT MADNESS SPECIALS***

Box of 25 Diskettes **$8**
Box of 10 Diskettes **$4**

**We pay the GST on all purchases**
**8:00 pm-midnight**
***Also includes orders placed at the same time***

*Our guarantee: The best service and the best price - We will beat all other advertised prices*

**55 Software Titles CLEARANCE $7** *Your Choice*

IBM COMPATIBLES, COMPUTER SUPPLIES, SOFTWARE
SALES - SERVICE - LEASES - RENTALS
512 St. Lawrence Street., P.O. Box 330, Winchester
**613-774-2640**
**Hours:** 9-5 Mon.-Thurs., Fri. 9-9, Sat. 10-3

## Halloween Special

## 20% off Pizza

TAKEOUT ONLY at

**Mary's Restaurant**

513 St. Lawrence Street, Winchester

**774-3733**

*While browsing around*
**'The CountryBoy/CountryGirl',**
*please visit*
**'The Cass Bridge Cheese House'**
*display table*
*and sample some of their dips, jellies, flavored cream cheeses and other great products available this season.*

CASS BRIDGE CHEESE HOUSE




Mike and Barbara invite you to stop in and enjoy good food in a relaxing atmosphere.

EAT IN - OR PHONE FOR TAKEOUT

## SUTTON'S RESTAURANT

**AND BEAVER BLOCK DINING ROOM**

*(Licenced under LLBO)*

**Main Corner, Winchester 774-2809**

# Community roasts, toasts and boasts in Morgan tribute

WINCHESTER—The community which he had served for 20 years as recreation director gathered here last Saturday evening to say thank you to Frank Morgan.

Over 300 filled the arena hall and joined in an evening of roasting and toasting Morgan whose effort and dedication to the job was certainly appreciated... if the number of tributes paid him was any indication.

Master of ceremonies Joel Steele explained that the proceeds from the evening will be held in trust and will be used to sponsor future Dairyfest events.

The emcee kicked off the evening by reading a letter to Morgan from an old friend... the late Al Beardsall.

Steele had his work cut out for him, directing 15 presenters and seven roasters through a program that went into overtime, before finally finishing up after midnight. Originally the presentations and awards were slotted into the program for an hour... the proceedings took four hours and left little time for dancing.

"It was just a tremendous evening. We had plenty of laughs and no one seemed to mind that it ran a little late... great entertainment," Steele reported.

Steele felt what helped make the evening so special was the fact that it was a real reunion with many former residents returning to the village for the event.

The honored guest was overwhelmed by the event and expressed his heart-felt appreciation to the gathering adding he had never expected anything on such a grand scale.



Several of the roasters and toasters were able to gather for a photo following Saturday night's Frank Morgan Harvest Roast and Toast. From the left: Les McDonald, Bob Lyon, Bob Porteous, Adam Meek, Frank Morgan, Stirl Dawley, Joel Steele, Hugh Stewart, Stephen Ault. Seven roasters took turns carving Morgan and 15 toasters made presentations during the evening.

Press Photos—Van Bridger

**TRIBUTES**

The many tokens of appreciation included naming the Winchester Community Park's No. Two ball diamond... Morgan Field.

Making presentations were Reeve Larry Gray - Village of Winchester; Laurie McDiarmid - Dundas Junior Farmers; Bob Volks - Hawks Hockey Club; George Davidson - Winchester Legion Br. 108; Jeanette Holmes - Winchester Figure Skating Club; Bev Beck - North Dundas Minor Hockey; Owen Shortt - Winchester Minor Ball; Linda McMahon - Ault Foods; Peter Guy - Dundas County Holstein Club; Bob Porteous - Winchester Lions Club; Al Van Bridger - Winchester Press; Roy Campbell; Doug Vasey - Winchester Chamber of Commerce; Dawn Erickson - Winchester Dairyfest and Harry Keyes - Roast committee.

Those carving up the "Morgan Roast" were Brian Fetterly, Stephen Ault, Adam Meek, Stirl Dawley, Les MacDonald, Hugh Stewart and Bob Lyon.

The evening also included special soloist Marleen Fawcett, piper Bill Stewart and music by Harry Keyes. The meal was catered by Carolyn Dawson and Barb Davidson.

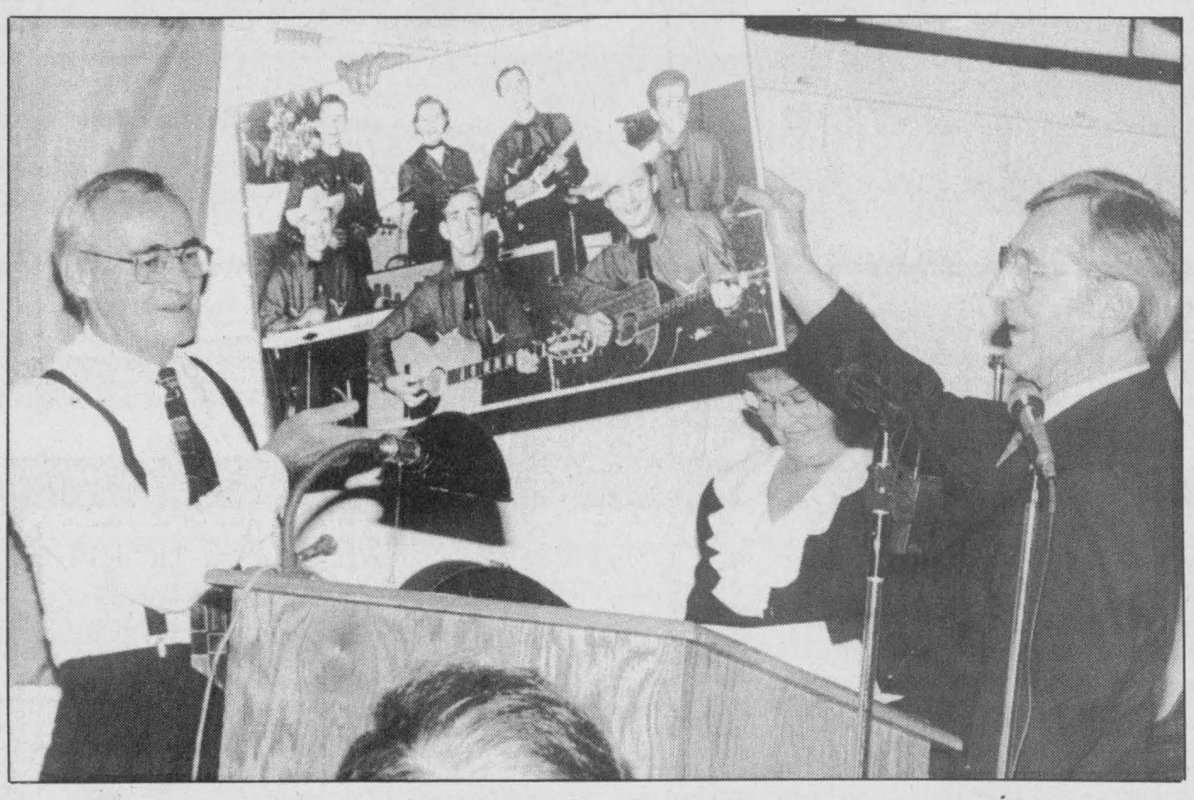

Frank Morgan accepted a special photograph from Roy Campbell, right. The reproduction is of a picture of the Rhythm Ramblers, a country and western band both men once belonged to.

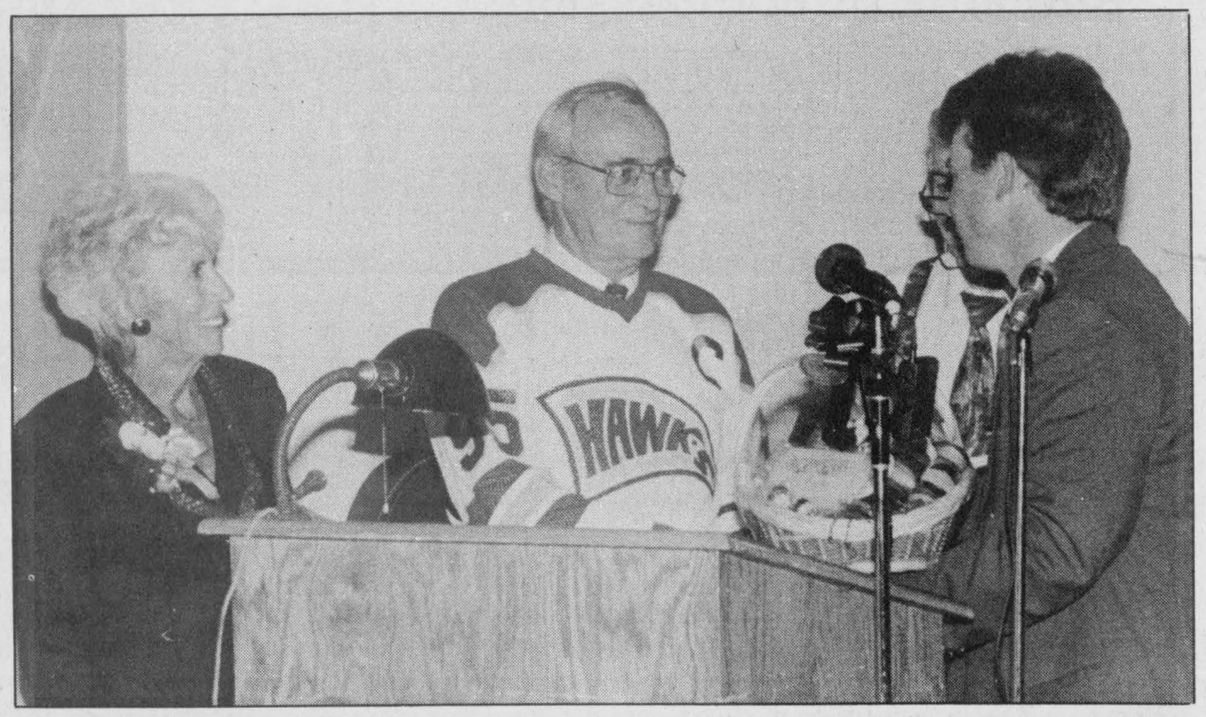

*For Elaine and Frank*

Peter Guy, right, representing the Dundas County Holstein Club made a presentation to Frank and his wife Elaine. Morgan was wearing his honorary captain's jersey (#95) he received from the Jr. "B" Hawks.

Press Photo—Van Bridger

## Culprits bungle Becker's burglary

IROQUOIS — Crime Stoppers needs your help in solving a break-in at a convenience store in the Iroquois Plaza.

Would-be thieves smashed through the glass of a door at the Becker's store at approximately 4:50 am on Oct. 22. An attempt was made to remove the store's safe, but this was unsuccessful and the culprits left without taking anything.

Police have a description of two suspects and their vehicle. One suspect, wearing dark clothing and a balaclava, had a slim build with an estimated height of 5'8" and weight of 150 lbs. The other had a more stocky build, at 5'8" and 180 lbs. This suspect was also wearing dark clothing.

The vehicle involved was a small, grey, two-door car which was last seen travelling westbound on Hwy. 2.

Remember, Crime Stoppers has no call display. Conversations are always anonymous.

If you have any information on this or any other crime you may be eligible for a cash reward of up to $1,000. We don't want your name but please give us your information. Call Crime Stoppers at 937- 8477 or 1-800-265-8477 for long distance calls.

TRI COUNTY WINDOWS Est. 1987
PETER J. FILION
613-774-3777
Hwy. 43 East, RR4, WINCHESTER, ONT., K0C 2K0
We supply and install: Windows, Steel Entrance Doors, Patio Doors, Storm Doors
We also do Sealed Unit Replacements.

SUNFLOWER LANE
6th Anniversary Sale
SATURDAY & SUNDAY
October 28th & 29th
10% off
Clothing, Linens, Jewellery
(A further 10% off clothing with this ad)
Romantically styled
Clothing ~Linens ~Gifts ~Jewellery ~Antiques ~Accent Furnishings
Mon.-Thurs. 10-5:30; Fri. 10-6; Sat. 10-5; Sun. 12-4
SUNFLOWER LANE
5561 Main St. •Manotick •692-3146

Fetherstonhaugh Manor
for Seniors
22 Clothier St., Kemptville, Ontario
258-5454
Yes it can be better.
1) Homey atmosphere
2) 24-hour care
3) Trained staff
4) Home-cooked meals
5) 20 years of successful caring
6) Highly competitive rates



Call us for an appointment—
Melvin and Edith Brown
Accommodations Available Now

The verdict is in!
The best machines, the best prices, the best places
5-Brush Agitator
Nobody Gets The Dirt Like Hoover. Nobody.™
HOOVER® SteamVac™ Deluxe
The easy-to-use deep cleaner
Model F5851
only $349.99
7-piece accessory kit included
Model F5815
Reg. $259.99
sale $219.99
In-store warranty service
Carpet cleaning rentals available at store.
Home furniture 774-3757
Country Treasures
Home hardware 774-2700
GEGGIE'S
Hwy. 31 and Hwy. 43, south of Winchester

# Editorial/Opinion


## WINCHESTER PRESS

**Published by 2woMor Publications Inc.**
545 St. Lawrence St., Box 399,
Winchester, Ontario, K0C 2K0
Tel: 613-774-2524, fax: 613-774-3967

John Morris, President
Robin Morris, Vice-President
Allen Van Bridger, Managing Editor
Liz Edwards, News Editor

Dianne Fetterly, Agricultural Editor
Karen Holmes, Advertising Manager
Janet LaPierre, Production Manager
Connie Hart, Office Manager

The Winchester Press was established in 1888 and is published Wednesdays at Winchester, Ontario.

Subscription rates: $26.75 per year within 40-mile radius except door-to-door delivery; $53.50 per year outside 40-mile radius plus door-to-door deliveries; $69.55 per year outside Canada. GST included.


All layouts and composition of advertisements produced by employees of the publishers of the Winchester Press are protected by copyright vested in the publishers of the Winchester Press.

Member of Canadian Community Newspapers Association and Ontario Community Newspapers Association.



EDITORIAL

## Rewards of compassion

Sitting at the Dundas County Hospice's annual dinner Friday night, it was easy to forget what exactly was the purpose of the dinner — to help the organization keep its services running.

For more than 150 hours a month, about 20 to 25 hospice volunteers willingly deal with death, a part of life that many fear. They comfort the dying and their families in this crucial time, in spite of the inhibitions and inadequacies they may feel in these situations.

They go far beyond just providing a respite for the caregiver. Volunteers act more like a family member or friend, perhaps listening to the patient, preparing a light meal or offering counseling.

For the privilege of working with these clients, and they do regard it as such, volunteers must first go through a screening and an interview. They then take a complete training program that develops the insight and skills to help the dying.

Such work is likely hard on them and one could expect it to be very draining. But judging by the effort they put into the dinner celebration they must find their contributions to be essential and very rewarding indeed.

Both tables and the stage we decorated, there was no shortage of items for the live and silent auction, and the dinner was more than ample. There was music to entertain and a dance afterward. The energy required to organize the event must be derived from their belief in what they do.

The fact that these people work so diligently and often without recognition is commendable.

But they certainly don't work in vain. The event, which filled Maltida Township Hall last Friday, was their best effort ever, collecting about $5,500 with help from the contributions of goods and services from individuals, organizations and businesses from all over Dundas County.

The dinner was held at a good time, just before the start of the provincial hospice awareness week which runs from Oct. 23 to 27. The goal of the week is to raise awareness about what hospice organizations are about.

Dundas's hospice was started about three years ago by a small group of people. In a very short time, it has garnered a lot of community support and become a vital part of the community.

It would be worth anyone's time, as either a client or a potential volunteer, to learn more about the hospice.

L.E.

# This week in...

### *1945*

When a shot gun was accidentally discharged at the home of her parents, north-east of Hallville, Frances Billings, 7, suffered injuries which necessitated the amputation of her right hand. The charge injured, though less seriously, three of her brothers. They were the children of Mr. and Mrs. Daniel Billings. Frances was sitting on the floor of her home with her brothers Robert, 13, Benson, 10 and Raymond, 4, while their father was examining a gun one of the boys had found in a ditch near their home. The gun discharged when Mr. Billings "broke" the weapon. The children were sprayed with pellets.

Shows playing at the Picadilly Theatre in Williamsburg included Meet Me in St. Louis starring Judy Garland, Margaret O'Brien and Mary Astor and Song of the Sarong starring Nancy Kelly, William Gargan and Eddie Quillan.

### *1955*

A $20,000 fire ripped through the historic Russell House Hotel in Russell early one morning, threatening for a time the entire village. No one was injured in the blase which gutted the two- storey frame building owned by William Lenegger, damaging the kitchen, dining room and upstairs bedrooms. The north wall of the building was also burned out in the fire which took two hours to bring under control.

### *1965*

The pros and cons of making Winchester a "wet" municipality were discussed at the regular morning coffee meeting of the Chamber of Commerce directorate.




At the time Winchester was the only sizable community east of Kingston that did not sell liquor in restaurants or at a retail outlet.

Prohibitive costs made the construction of a St. Lawrence St. sewer from Main to Church streets a practical impossibility at that time. The same reason was given for discarding a plan to construct a Main St. system that would travel down Caleb St. and service its residents. Cost of the combined projects was well over $14,000.

### *1975*

Winchester District Memorial Hospital's new $110,000 incinerator had reached the halfway point. The incinerator was made necessary by the revised anti-pollution laws of the province and because of outdated equipment. It was paid for by a $75,000 grant from the government with the balance picked up by the hospital corporation.

It was announced that Winchester voters would be given the opportunity to go to the polls on Jan. 26 of the following year to see if they wanted a government-owned liquor, beer and wine store. Voters went to the polls three years prior and overwhelmingly supported the sale of liquor for consumption with meals on licensed premises. At the same time they also supported the sale of liquor in a lounge on licensed premises.

### *1985*

A Mountain Township man was sentenced to 30 months in jail and another to 12 months in a reformatory after they were convicted of setting a $1 million fire at Nationview Public School seven years earlier. Gerald Edward Marratt, 37 and James Albert Dillabough, 30, were sentenced by Judge Bruce Hunter in provincial court. After a two-day trial, they were convicted of burning half the South Mountain school on Sept. 23.

Reeve Larry Gray faced a challenger for his position as reeve for the first time in nine years. Councillor Larry Cotton, who entered municipal politics in 1982, announced he would offer better management and a different approach to municipal government. Gray, who had already served 13 years on council, said he would be running on his record.

# Harris promises: A refreshing change

**MEANWHILE...**
**by Fred Sagel**

I wasn't an overly enthusiastic fan of the Conservative party during the provincial election campaign but I sure have to admit that the Harris government deserves an A grade for all of its efforts during the administration's first 100 days in office.

Why? Because Mr. Harris has done what no other government in recent memory has dared to do: actually fulfill its election promises.

It is something the lacklustre federal Liberals, who've broken many of their election promises — remember the one about abolishing the GST? — should take note of.

The June 8 election left Harris with 82 of the 130 seats in the Ontario Legislature. He did it because people identified with him. He is a down-to-earth leader who comes from an average background and he hasn't lost touch with the person on the street. He knew the province was in big financial trouble and it was up to him to fix it before things got worse.

In order to do what he has to do, he will need plenty of fortitude to take on all of the screaming and yelling special interest groups who refuse to sacrifice their perks of the public good. That means a head-on attack with organized labor who still can't get it through its thick skull that the province has run out of money and can't afford to borrow more until considerable cutbacks have been made. And those cutbacks entail pain.

So far, Harris has lived up to his election promises. And he has done it with speed. It is the way every new government should function and if Harris looked at the way in which Brian Mulroney made promises — and then failed to live up to them — he has done exactly the opposite. Mulroney's government is generally judge to have been an overall failure because of its reluctance to move decisively and boldly.

Here is what Harris has done:

Photo radar: Within hours of taking office, Harris pulled Bob Rae's tax-grabbing photo radar vans off the highways. More police officers were immediately put on the roads. Like photo radar or not, Harris did what he said.

Welfare reform: Work-for-welfare was a key part of his election program. This ambitious reform would require welfare recipients to actually contribute to their communities in a tangible way and plans are underway now for its immediate implementation. Benefits to welfare recipients were cut so that they are now only 10 per cent higher than those of the other provinces. Steps have been taken to end the abuse of the system by 16- and 17-year-olds. Another example of follow-through.

Employment: Rae had instituted hiring quotas that Harris promised to eliminate during the election. He lived up to that promise during the summer, announcing employment equity's demise in a financial statement. As well, rescinding Rae's job-killing Bill 40 legislation is one of the legislature's top priorities. Another promise kept.

Government efficiency: Harris committed himself to saving millions through the elimination of waste and the streamlining of government. This has already started. One example? Getting rid of funding for the seventh-inning stretch at the Blue Jays' games. Other schemes are well on their way and the screams from special interest groups are showing how effective some of this is turning out to be.

Fiscal issues: The government's economic statement during the summer illustrated quite clearly that it is prepared to cut across the board which is what is absolutely necessary, although painful, in order to restore a semblance of financial health to the province before more money is eaten up in interest payments that go straight out the door to foreign lenders.

There's lots left to do but it's refreshing — after strings of broken promises by Mulroney, Chretien, Peterson and Rae — to watch somebody actually do what they said they were going to do.

# ExPRESSion

## PERSPECTIVES

# Wall's crafts invoke a Victorian Christmas

**Liz Edwards**
*Press staff*

WINCHESTER — The wrappers aren't even off the Halloween candy but it already looks like Christmas at Gillian Wall's house.

The downstairs rooms are filled with angels, a fully decorated Christmas tree, wreaths and other Yuletide decorations — all made by Wall's own hand.

What seems like a jump on the season, is really a display being readied in time for On Common Ground this weekend — a studio tour of local artists and craftspeople. The tour runs Saturday and Sunday from 10 am to 5 pm.

Although she's never participated in an actual art show before, previously selling her work at craft sales, this show may be just her type of venue.

As a studio tour, it is designed to give visitors a glance into the artist's place of creation. A fortunate circumstance for Wall, and not only because she dislikes galleries. Her Victorian home is the source of her inspiration for her ornaments which are done in the style of the 19th Century.

Wall operates a bed and breakfast called Sarah's Place from her home. Built in 1897, its historical atmosphere is part of its allure to visitors and the reason Wall was originally contacted by the organizers of On Common Ground.

They are trying to promote the show to people out of the area as a weekend by listing bed and breakfast lodgings in the area. But Wall asked to be an exhibitor instead and agreed to give some space to landscape painter Pina Manoni-Rennick.

Though born in Britain, she says her Victorian- style decorations are not products of her background. They stem more from her chameleon-like desire to blend into the surroundings.

"I think it's my house that makes me do Victorian things. If I'm in an old house, I do old things, if I was in a modern house, I'd do modern things," she says.

Not that her decorations follow any strict historical accuracy. Like any artist, her work is the result of her impressions. Absolute authenticity is not her goal.

"I think they're my idea of Victorian style. I think Victorians actually used a lot of paper. Their paper lace was magnificent," she says.

Wall would likely find it stifling to limit herself to paper since she maintains part of her enjoyment comes from the materials she uses — velvet, lace, lame are among them.

The blooms from her dried flower arrangements come from her own garden. Blue delphiniums, roses, white peonies, white and yellow achillea dry in bunches, hanging upside down from the ceiling of her kitchen.

Wall took courses at the Plymouth College of Art and Design in England and her last job in that country was working at the college as a craft technician. She used to paint as well but gave it up when she had children, finding the medium demanding more of her concentration than she was able to give at the time.

"I think I like this better. I like the materials — they're absolutely limitless. Because I'm doing it for business, I can afford to use materials I couldn't afford just for myself," she says.

She focuses on Christmas decorations because they sell well and she loved them from the time she was small, looking forward to trips to Woolworth's to stare at the display of ornaments on sale.

"We used to have a fairy on the top of the tree. I used to just sit and gaze. Today I probably wouldn't think much of her at all but when I was little I thought she was just it, " she says.

Making the ornaments also doesn't require a lot of space. Wall works in her kitchen with her husband and two children around. Supplies are kept in what she calls her portable studio — a homemade work station with a light bulb, an outlet for her glue gun and places for some of her materials.

During the tour she plans to be there, demonstrating how to decorate eggs and make pomanders.

Pomanders are a bit unusual and Wall finds visitors are often intrigued by them. In Elizabethan times they were small balls of silver or gold worn around the neck to ward off objectionable smells.

Now they are made of oranges pierced by cloves. They stay covered in an aromatic bowl of spices for about three months, emerging from it looking like an oddly shaped, but very fragrant pine cone.

Wall's been productive. For this Christmas she has made more than 300 angels alone, ranging in size from two inches to 15 and a half inches.

But she has no worries that her house will be overrun by Christmas ornaments. They usually sell well and, though she is pleased with her work, she says she has no artistic remorse about selling them. The pleasure is in the making not the ownership.

"I find it very easy to part with them. It was quite a relief to find this out," she says.

Brochures outlining the tour are available at Clara's Dressmaking and Tailoring as well as from other local merchants.





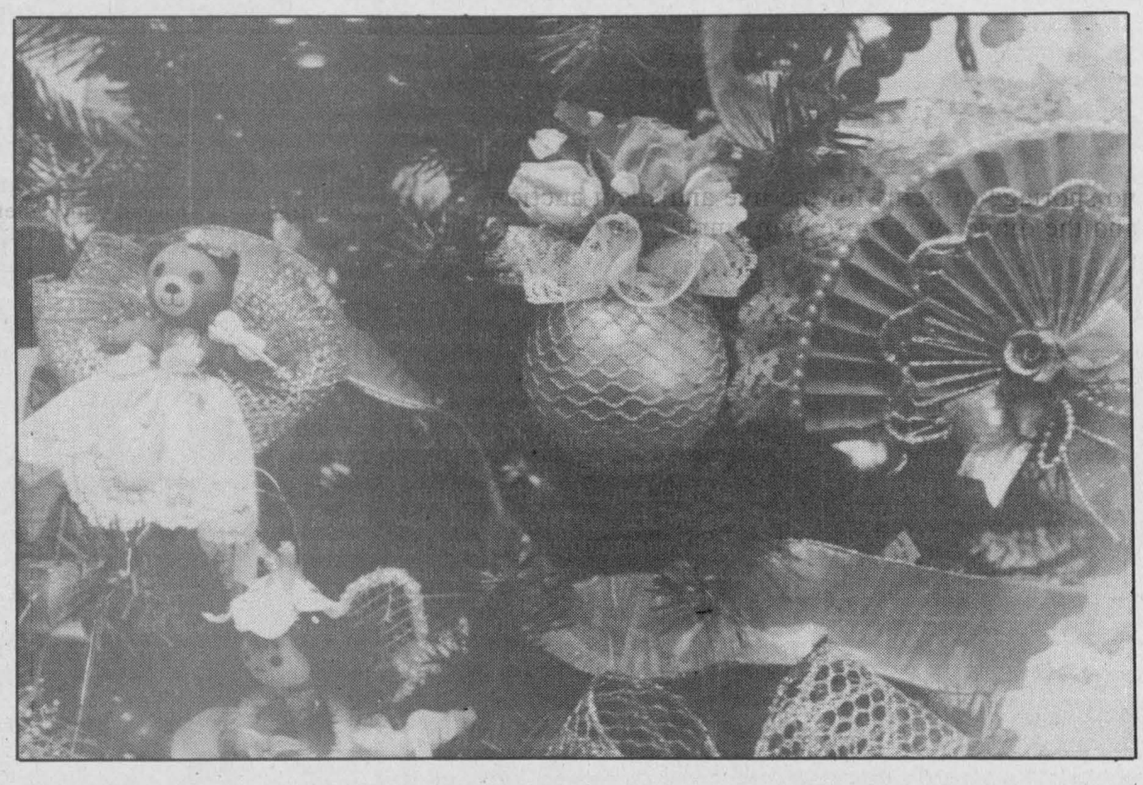

*Above, Gillian Wall decorates an egg in preparation for the On Common Ground studio tour this weekend. Wall, who makes Christmas ornaments in the Victorian style, will display them for sale in her 19th Century Winchester home, along with the paintings of Pina Manoni-Rennick. Below is an example of one of her Christmas balls. To the left is a St. Nicholas doll. Press Photo —Edwards*

# LETTERS TO THE EDITOR

## Open letter

**The editor:**
May I have your permission to have an open letter to my beloved community printed in your newspaper? I would be so grateful.

**Dear Friends:**

As I begin to write this letter to you I hardly know how to begin. Some nine years ago I moved to his area with my husband, to retire and became so involved in the community I hardly have any spare time. How wonderful!

The thought of writing this letter came to me as I was sitting in my easy chair and I was thinking about the Thanksgiving Day celebrations I had just been a part of in my church. As I thought about all the many things I had to be thankful for, my community seemed to be a very great part of the thanksgiving I felt.

To begin, I have found the people so friendly and receptive to new people moving here. We have so many new friends; I'm so thankful for them.

After moving here we began to learn how to play instruments and sing as a retirement hobby. The Chesterville Pentecostal Church asked if we would sing for one of their Sunday morning services and so the singing ministry began. We had never done this before but found we were very well received and soon began to get invitations to sing in places such as the hospital, Dundas Manor, senior citizen groups and clubs. What a blessing this has been for us. With a little practice and time we have been able to bring a little *sun*shine and *son*shine (Christ's love) into someone else's life. How truly wonderful that is and it could not have happened but for the loving and caring people of this area. I'm so thankful to all of you who have invited us.

Who said retirement would be boring? It is, only if you choose it to be.

We have been blessed with four beautiful children and nine gorgeous grandchildren. We are in pretty good health for a couple of old folks. We have a comfortable, if not elaborate, home in the area and a puppy to hug and spoil now that the children are gone from the nest; a few more reasons to be thankful.

We also live in a country that is second to none. What other country would allow someone to sit in Parliament and try to tear the country apart and not haul them away in handcuffs? How tolerant we are and how fortunate to be Canadians; again I'm so thankful.

This is one of the most beautiful countries in the world. From coast to coast, its very different scenes of beauty and the differences of the people are what make us so unique. For the most part, it is a safe place to live and I thank God for my country every day.

And now about the community we live in. One day I was in a store and overheard two ladies from the area talking behind me. From the conversation I heard they had both moved here from the city. They found living here dull compared to city life, and the people hard to get to know and cool to them.

Ladies, if you read this letter, let me tell you this area is not cool to those who want to become a part of it. There is so much love here and friendship you sometimes wonder how it can be in this day and age when everyone is out for themself in the world, or so it would seem. Ladies, get involved!

We are also active in our church. At Harmony Community Church in the Winchester area, I am the organist and my husband plays guitar. We are involved in many ways and love the close fellowship of the people and with God. More reasons to be thankful.

I worked for the Dundas County Hospice for a period of time and found many reasons to be thankful for the health I enjoy. What a wonderful service for those who have the time to serve their community and help those in need.

I also play for the Full Gospel Businessmen's Fellowship International, along with my husband, who is the vice-president (in Morrisburg). What an uplift to hear testimonies of the men who have found God and have made Him the centre of their lives. What a different world this would be if all men would turn their lives over to the will of God. I have been blessed as I have ministered there for them. One more reason to be thankful.

My husband and I have sung in most of the churches in the area and many far beyond. We have been able to meet that the area pastors in a closer way as a result of this and have found this area is blessed with wonderful men and women of God.

A few months ago we were hired to go on the bus tours with Stardust Tours of Cornwall. The buses go to the Benny Hinn Crusades across the United States. We supply the music on the bus and at the meeting the evening of our arrival at our destination. What a blessing this has been for us. Can you imagine being a part of something so wonderful? I'm so thankful that God lead Walter Green, the tour operator, to make us a part of this ministry. Come with us and you'll see what I mean. It's awesome.

Yes, God has been good to me. I have a good husband, a wonderful family, a comfortable home, a church filled with the joy of the Lord. My country is Canada, the greatest country in the world and my community is a little bit of heaven here on earth. How blessed I am. How can I complain? I know the times are hard, but when times are hard in this community you see what love is really about. The community as a whole, rallies together to help one another. That is the kind of love our Lord was showing us in His word. The people of my community have learned this lesson well. I thank God for each one of you and I pray for my community daily as well, that they will never lose that small town spirit. That's what makes you special.

Folks, if I continue to list all the reasons I am thankful this Thanksgiving, I would never leave this chair and you would need the whole newspaper for my letter alone, but I want to leave you with this: Stop and think of what you have to be thankful for. You might be surprised just how well off we are. And please, give yourself a big hug from me. I'm so glad I live here; you have made my life a happy place to be and I thank you. Never lose your small town touch.

May God bless you over the next year and don't forget to thank God for your blessings... they are many.

**Betty Barkley,**
Elma
*The Singing Barkleys*

### OPINIONS

The Press welcomes letters on subjects of interest to the community. Letters must be signed and include the writer's telephone number. Letters may be edited for length, grammar and libellous statements.

# Police blotter

## Sexual assault charge

WILLIAMSBURG TWP. — A Williamsburg Township resident has been charged with two counts of sexual assault in connection with an investigation which began Sept. 1, 1995. The accused cannot be identified in order to protect the identity of the victim.

## Williamsburg Twp. break-ins

WILLIAMSBURG TWP. — Williamsburg Township was the location of two residential break-ins early last week. On Oct. 17, a break, enter and theft occurred at a Shannette Road residence. A Pentax camera (model k1000) a black Jennings long bow with 10 arrows, and approximately 100 compact discs were stolen. The total value of these items is estimated at $2,850. A day earlier, on Oct. 16, a portable stereo and several pieces of jewelry were stolen during a break and enter at a Weegar Road residence.

## Operation Impact

WINCHESTER — A total of 140 seat belt charges have been laid so far during Operation Impact in the Winchester and Morrisburg OPP detachment areas. The seat belt campaign will be in effect until Oct. 27. In the province-wide blitz which took place on Oct. 7, 98,097 vehicles were checked and 1,617 seat belt charges were laid. The past Thanksgiving weekend showed a significant reduction in the number of people killed on highways policed by OPP. This year, seven people lost their lives in motor vehicle collisions over the holiday weekend, while 19 people were killed in the same period last year.

## Armed robber sentenced

OTTAWA — On Oct. 18, Chris Berthiaume, 18, of Ottawa pleaded guilty in Ottawa court to six armed robberies, including hold-ups at the LCBO store in Chesterville and S&F Food Town in Iroquois. Berthiaume was sentenced to five years in jail and was prohibited from possessing a firearm for 10 years.

## Backhoe stolen

METCALFE — A backhoe was reported stolen from the corner of Hwy. 31 and Regional Road 6 on Oct. 16. Anyone with information may contact Manotick OPP Const. Harris.

## Halloween patrol

METCALFE — The Extended Service Offices (ESOs) in Metcalfe and Osgoode are preparing for Halloween night. These villages will have volunteers patrolling their neighborhoods. Anyone who wishes to assist in the patrol is asked to drop into the Metcalfe or Osgoode ESO.

## Osgoode driver arrested

OSGOODE TWP. — An Osgoode resident was arrested when his vehicle was pulled over on Gough Road in Osgoode Township in the early morning of Oct. 19. Paul Delaney was found to be over the legal limit for alcohol as well as being a prohibited driver. Delaney's court appearance is scheduled for December.

## Bank box damaged again

METCALFE — Someone used a drill to try to gain entry to the night deposit box at the Royal Bank in Metcalfe. Police were called in to investigate on Oct. 19. The same box was damaged in two similar attempts in September. Anyone with information concerning this incident is asked to contact Const. Dupuis of the Manotick OPP detachment.

## Break-in

OSGOODE TWP. — Thieves smashed a rear window to gain entry to a residence on Cedar Drive in Osgoode Township on Oct. 16. Electronic equipment and jewelry were among the items stolen. Manotick OPP Const. Smith is investigating.

## VCR taken

MORRISBURG — A General Electric VCR, model VG2035, was stolen from a Carraway Crescent residence when it was broken into Oct. 20. The VCR is valued at $325.

## Assault charge

OSGOODE — Police have charged James Ricci with assault following a call to a domestic dispute at a residence on Stewart Street in Osgoode. The disturbance, which took place in the early morning hours of Oct. 21, resulted in a female being transported to hospital by ambulance.

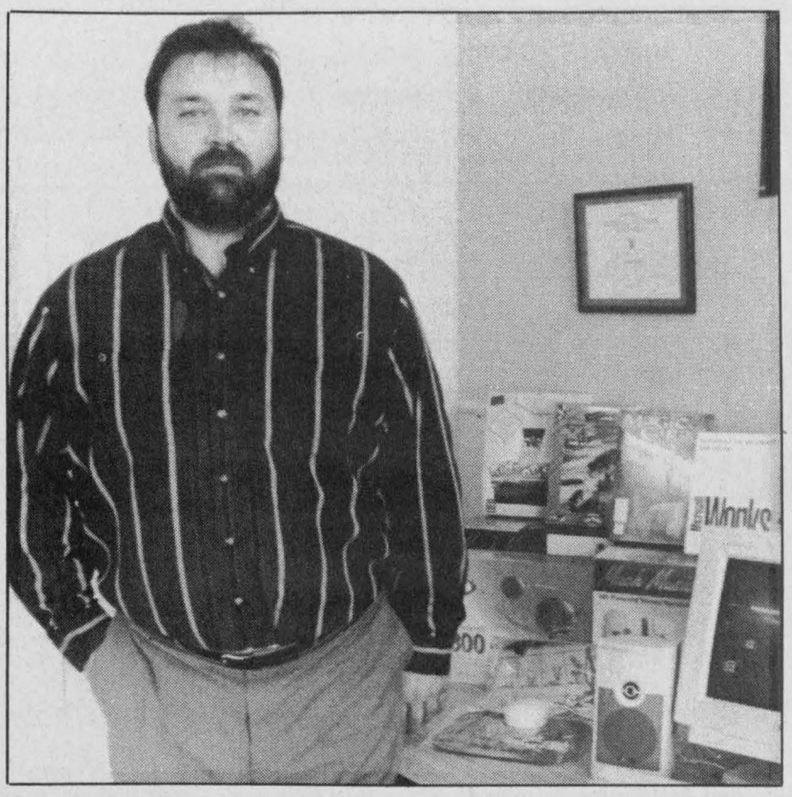

*On line*

David Hooper is opening his new store on Main St. in Winchester this Thursday. Computer Sales and Solutions provides sales advice, repairs, network services and upgrades. Hooper is a Novell- certified engineer for installing networks.

Press Photo —Edwards


**Water Softener and Rust Filter In One Unit**

REPAIRS TO ALL MAKES • TRADE-INS WELCOME

Guaranteed refiners starting at $500

GUY BOURDEAU 774-6110

**Drive a Brand New 1995 RANGER**

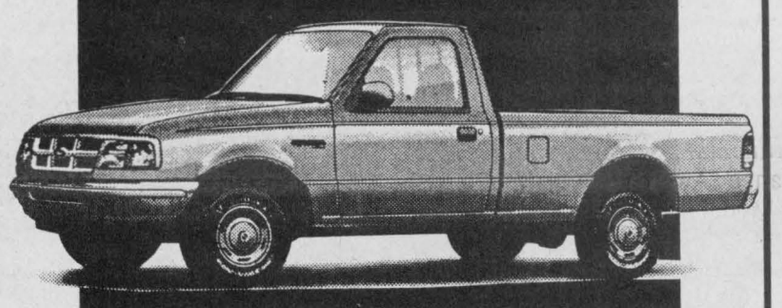

**$0 DOWN**

**$249.00**

per month includes all taxes

SEE DEALER FOR DETAILS

SALES
Mon.-Thurs. 9-8;
Fri. 9-6; Sat. 9-5
SERVICE
Mon.-Fri. 8-5

We'll give you the shirt off our back!

BARREL CLUB

Petric Ford

Hwy. 31, Vernon
821-1252

**Murphy's Law.**

*(If something can go wrong, it will go wrong.)*

**Centra's Law.**

*(If something goes wrong, it won't cost you a cent.)*

Relax. You've got one of the best and most reliable heating systems keeping you comfortable year 'round. But remember Murphy's Law. It's a pretty scary thought, and repairs can be expensive.

That's where the Centra Gas Heating Protection Plan comes in. It protects you against unpleasant and unplanned for furnace repair bills.

**Join the Centra Gas Heating Protection Plan and you won't be surprised by unexpected furnace repair bills.**

For less than $2 a week, you can sit back and relax, knowing you and your savings account are protected against any unexpected furnace repair bills. That's right. For just $2 a week or $90 plus taxes a year, you're covered. Bet you didn't think peace of mind came so affordably now, did you?

**SIGN UP BEFORE OCT. 31/95 AND SAVE***

Sign up today for this peace of mind coverage and during this special promotion pay no GST or PST. That's a savings of 15% or $13.50. Save an additional 10% if you sign up for the 2 year coverage. That's a savings of $45. Plus you can make one monthly payment or three easy payments on your gas bill. It all adds up to savings and never having to worry about Murphy and his Law again.

**CALL 1-800-932-9920 TODAY! or your local Centra Gas office.**

*Cost of the plan after October 31st 1995 will be $90.00 plus GST and PST per heating unit.

Centra Gas

**You've come a long way baby!!**



Happy Birthday
JASON WAGAR

**FAY'S CRAFT SALE**



Saturday & Sunday
Oct. 28-29
9 am-6 pm

Amber's Cafe
Hwy. 43, Hallville
Also nearly new toys
*Come have brunch and browse*

**STOP THE UNFAIRNESS!**

| Cost of Operation per Pupil | 1993 Financial Statements SD&G Public | 1993 Financial Statements SD&G Catholic | Per Pupil Difference | Number of Catholic Students | Total Annual Difference When Applied to Catholic Pupils |
|---|---|---|---|---|---|
| 1993 Elementary | $5,192 | $4,823 | $369 | 7,332 | $2,705,508 |
| 1993 Secondary | $6,519 | $5,834 | $685 | 2,418 | $1,656,330 |
| | | | | | $4,361,838 |

FAIR DISTRIBUTION OF COMMERCIAL AND INDUSTRIAL TAXATION
WOULD EQUALIZE THE ABILITY OF ALL SCHOOL BOARDS TO PROVIDE FOR THEIR STUDENTS

To correct the unfairness as advocated in the Interim Report of the Ontario School Board Reduction Task Force, identify your concerns by calling the Hot Line Number at 1-800-562-6954 or calling your local M.P.P. (John Cleary, 933-6513 or Noble Villeneuve 538-2408), or faxing a written response to the report to 1-416-325-2976 by October 31st, 1995. A copy of the report of the Task Force may be obtained by calling 933-1720.

THE FUTURE OF CATHOLIC EDUCATION DEPENDS ON YOUR IMMEDIATE SUPPORT!

S.D. & G. Catholic School Board

Denise Lalande, Chairperson, FLS
Alphonse Lafrance, Chairperson of the Board
Peter Van Moorsel, Chairperson, ELS
Roger Davidson, Director of Education

# Double Blue awards



## Academic merit awarded

Osgoode Township High School held its Double Blue Society and Awards Exercises on Oct. 17. Double Blue Certificates were given to students who achieved an 80 to 100 per cent standing in Grades 9, 10 and 11. Carleton Board of Education, Highest Standing, Mathematics and Departmental Awards were also presented that evening. Special award recipients included (left to right): Andrew Smith (Trustee's Award, Double Blue Certificate), Stewart Kelly (Metcalfe Women's Institute, Double Blue Certificate), Amanda Hewens (Tracey Thompson Memorial), Amanda Andrews (Dr. W.A. Taylor Award) and Andrew Ceponkus (Jonathan Gough Memorial, Highest Standing in Grade 10, CBE Awards in English, Computer Science and History, Departmental Award in Mathematics, Double Blue Certificate).



## CBE Awards

Carleton Board of Education Awards went to (left to right): Tracy Hamilton (English), Rose Poirier (Art), Shannon Archer (Music, Double Blue Certificate), Brenda Inglis (Architectural Drafting, Double Blue Certificate), Kim Weatherbee (Computer Studies, Double Blue Certificate, Highest Standing in Grade 11), Krista Quinn (Business Education, Double Blue Certificate), Trinden Bowley (Computer Studies) and Dan Archambault (Science, Double Blue Certificate). missing from the photo are Shawn Thompson (Auto Mechanics) and Shawn Toll (Woodworking).



## Math awards

The mathematics award winners are (from left to right): Tina Plumb (CBE Mathematics Award), Rebecca More (Pascal Math Contest Team Member, Double Blue Certificate), Tabatha Tranquilla (Highest Standing in Grade 9, Departmental Award in Mathematics, Pascal Math Contest Medal and Certificate of Distinction, Double Blue Certificate), Emily Greenfield (CBE Mathematics Award, Double Blue Certificate, Perfect Attendance Award), Heather Tanner (Departmental Award in Mathematics, Double Blue Certificate), Andrew Ceponkus (Departmental Award in Mathematics), Darren Elford (Fermat Contest Team Member), Chris Chapman (Fermat Contest Medal and Certificate of Distinction), Mike Oldendorp (Departmental Award in Mathematics, Perfect Attendance Award), Sylvain Charette (Cayley Contest Medal and Certificate of Distinction, Double Blue Certificate) and Kirsten Leng (Departmental Award in Mathematics, Double Blue Certificate, Perfect Attendance Award). Absent: Jeff Czarnecki (Cayley Contest Team Member), Matthew Lottes (Pascal Contest Certificate of Distinction, Double Blue Certificate) and Mark Thompson (Fermat Contest Team Member).

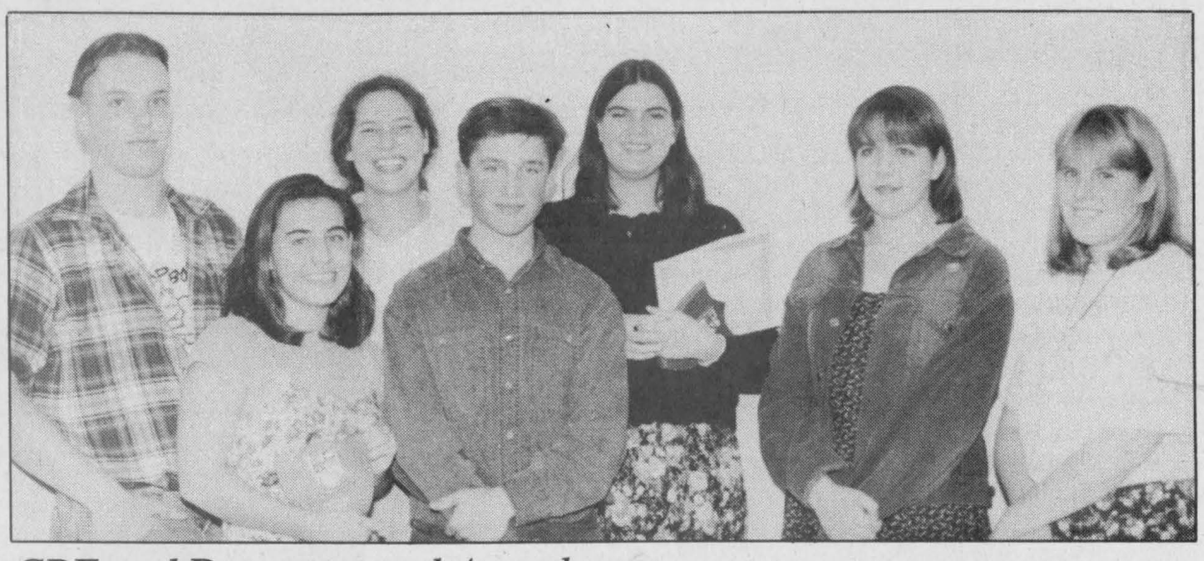

## CBE and Departmental Awards

The award winners pictured here are (left to right): Andrew Van Engelen (CBE Science), Melanie Coghlan (CBE Physical Education, Double Blue Certificate), Andrea Kelly (CBE Geography, Double Blue Certificate), Samuel Guest (Departmental Geography Award), Jennifer Tomlinson (CBE French, Double Blue Certificate), Erin Ladouceur (CBE French, Double Blue Certificate) and Janice Lavergne (Departmental Geography Award). Missing from this picture were Carmen Miller (CBE Physical Education), Kim Nesbitt (CBE Family Studies, Double Blue Certificate) and Albert Scott (CBE French Award). Press Photos —Quail


**IS OUR HEALTH SYSTEM IMPORTANT TO YOU?**

In order to meet our membership requirements, the District Health Council of Eastern Ontario is seeking two volunteers:

- **1 anglophone consumer volunteer to fill a vacancy for the County of Dundas;**
- **1 francophone consumer volunteer to fill a vacancy for the County of Russell.**

As a Council member, you will help guide the work of the District Health Council in planning for the future of the health system in the counties of Prescott, Russell, Stormont, Dundas and Glengarry and the City of Cornwall. The Council is made up of seventeen **volunteers** who represent the counties and the city.

Your advice to the Minister of Health about the health needs of citizens of the area will have a direct influence on how our health system functions.

The candidates must be residents of the respective counties which they seek to represent. Consumers include members of the general public who do not receive income from health services.

Please send your resume by **November 3, 1995** to:

**Mrs. Jocelyne Contant**
**Executive Director**
**District Health Council of Eastern Ontario**
**132 Second Street E., Suite 301**
**Cornwall, ON K6H 1Y4**
**Tel.: 613-933-9585 Fax: 613-933-3977**



**WIN YOUR Dream Vacation***

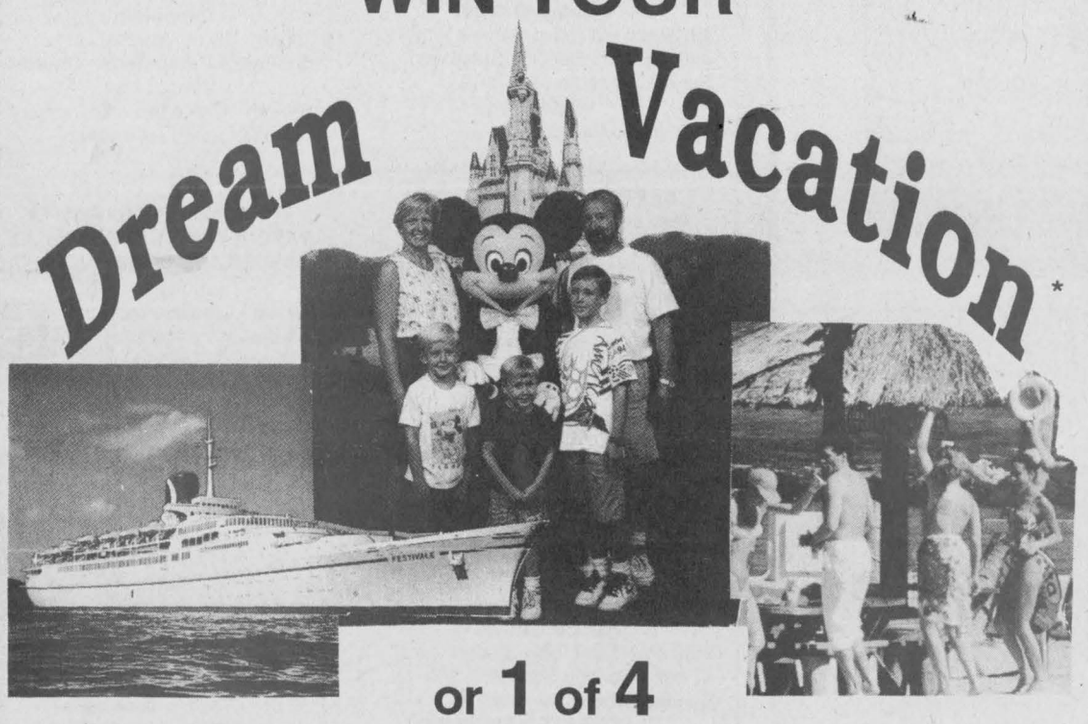

**or 1 of 4**

**$500.00 GIFT CERTIFICATES**

**JUST FOR SHOPPING IN THE**

**BUSINESS IMPROVEMENT AREA IN MORRISBURG**

*Between now and Dec. 9th every time you make a $5.00 Purchase or more you will receive up to 10 Ballots for our Dream Vacation* Draw to be held on Dec. 9, 1995.*

**SO HURRY INTO MORRISBURG STORES AND SHOP FOR YOUR DREAM VACATION**

**Prize Value $3,000.00 at Thom Travel, Morrisburg – No Cash Value*



**NEW WAVE**

**POOLS, SPAS AND SAUNAS**
**SALES AND SERVICE**

***Authorized Lifestyle Spa Dealer Manufacturer Direct***

**CHEMICALS & ACCESSORIES • FREE DELIVERY**

**Seamist/Kozy**
Seats 3 **$1,995**
*Teal only*



**Phoenix**
Seats 5-6
**$3,495**
*Cover included*
*Teal only*

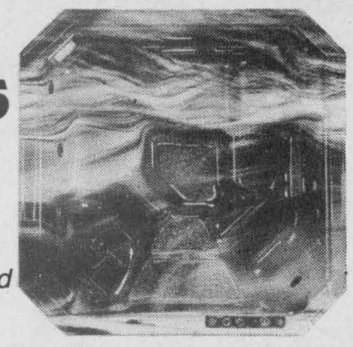

**Saunas**
From **$2,895**
installed

**2 pc. Spas**
and 11 other models available

*Delivered to your door*
Financing Available OAC. Ask about our 5% referral.
Rebate on selected products - two free bathrobes with purchase of spa or sauna.

**Call 762-7261** for in-house appointment - ask for Sam Bianco

*WE PAY THE GST WITH THIS AD*

## OBITUARIES

### *Robert Leslie Barkley*

Robert Leslie Barkley of Winchester died Oct. 21. He was 86.

A retired night watchman for Melvin's Garage, he was born on Sept. 28, 1909 to the late William Barkley and Bessie Brown. He was the husband of Hazel Pearl Lewis, who predeceased him in March of 1979.

Mr. Barkley was the dear father of Mary Durant (Jack) of RR3 Chesterville, Earl Barkley (Barbara) of Leaskdale and Judy Churcher (John) of Peterborough. He was the grandfather of Leslie Groves (Jevon), Lori Durant, Terri, Cheryl and Jonathan Churcher as well as David Barkley. He was the dear brother of Maude Crowder, Edna Barnes (Jake) and Wilda Reilly (Arthur). He was predeceased by his sister Alice Tupper and brother Jim Barkley.

He was a member of the Winchester Wesleyan Church. A service was held at Daniels Funeral Home in Winchester Oct. 24 with Rev. Thurland Brown officiating. Interment was at Maple Ridge Cemetery. Pallbearers included Jevon Groves, Jonathan Churcher, David Barkley, Bill Tupper and Roger Tupper.

### *Gordon Donald Coughlar*

Gordon Donald Coughlar of Caleb St. in Winchester died at home Oct. 17. He was 58.

An orderly at the Winchester District Memorial Hospital for 37 years, he was born Dec. 6, 1936 in Inkerman to the late Bernice Coughlar and Annie Lewis. He married Carole Cross, who survives him, at the Winchester United Church manse on Dec. 7, 1963.

He was the dear father of Rhonda and Ronald, the dear brother of Phyllis Acres (Bryce), Lila Broniszeski (Eddy), Bonnie Davidson (John) and Morris Coughlar (Linda), and the dear son-in-law of Ida Cross. Mr. Coughlar was predeceased by his daughter Karen, his sister Marion as well as his brothers Lawrence and Ray. He was loved by many nieces and nephews.

Mr. Coughlar was a member of the Winchester United Church.

A graveside committal of ashes in the family plot at Maple Ridge Cemetery was held on Oct. 20 with Rev. Robert Belbin officiating.

### *Frank Lloyd MacAskill*

Frank Lloyd MacAskill of Main St. in Winchester died Oct. 21 at Cornwall General Hospital. He was 77.

The former president of CEL-CIL and the former Vice President of Canadian Celanese-Textile Industry, he was born to the late John MacAskill and Marion Wass on July 17, 1918 in Montreal, Quebec. He was the husband of Donalda Bourgon, who survives him. He was the father of Frank (Mary Gay) of Florida, Don (Dr. Mary McCallum) of Edmonton and Janie Grimes (Peter) of Winchester. Mr. MacAskill is also survived by his grandchildren John and Kate Grimes.

He was a member of the Winchester United Church. A private service was held at Byers Funeral Home with Rev. Robert Belbin officiating.

Interment of cremated remains was held at St. Daniel's Roman Catholic Cemetery.

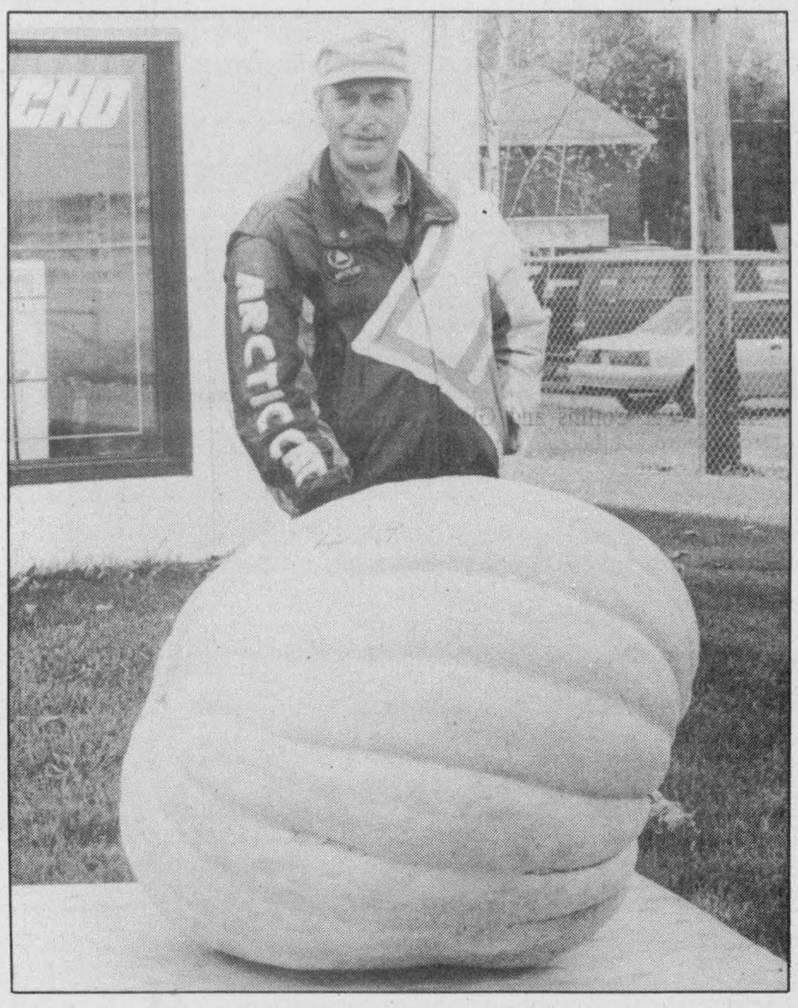

*Great pumpkin*

Tom Dalgleish of Tom's Air Cooled Engines Ltd. in Vernon invites area residents to view the grand champion pumpkin from this year's Metcalfe Fair. The 479 lb. pumpkin, grown and exhibited by John and Edward Doornwaard of Edwards will be carved this Saturday at Tom's from noon to 1 pm. Children viewing the carving will be given seeds from the giant gourd to plant next summer. Press Photo — Erwin

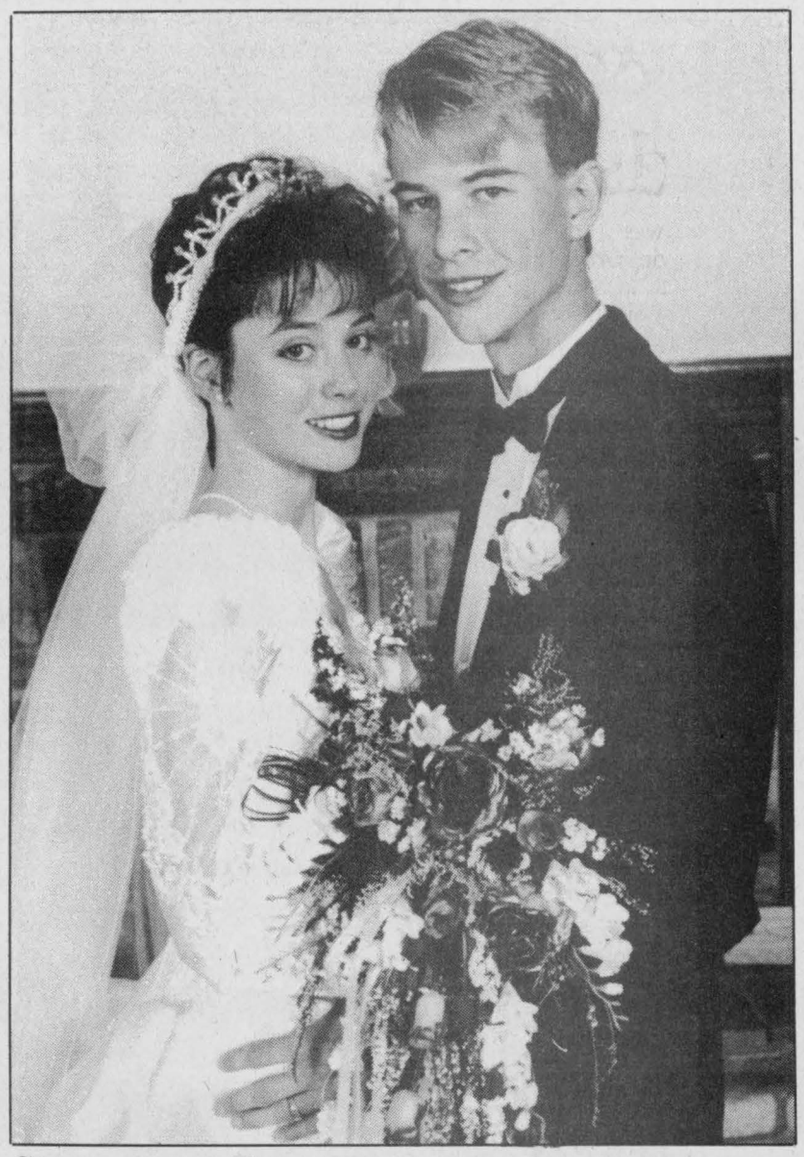

*Simpson — Potter*

Kara Lyn, daughter of Noel and Willa Potter of Morrisburg and Stephen Walter, son of Donna and Walter O'Halloran of Winchester and Lyall and Ursula Simpson of Nepean, were married on Fri., Sept. 22, 1995 at Strathmere Lodge in North Gower.



*Congratulations*
**Kim Robinson**
and
**Ray Perkins**
on their recent engagement
*Love, Mom, Dad, Nancy, Brian and Steven*



***Happy 50th Anniversary***
**Howard & Olive Summers**
November 1, 1995
*Love and best wishes,*
*Elaine, Darlene, Ardith, John, Scott & Craig*



***Happy 60th Wedding Anniversary***

It is with pride and pleasure that the family of
**Bill and Edith Riches**
invites relatives and friends to come celebrate
this very special occasion with us
**Sunday, November 5, 1995, from 2-4 pm**
**at the Winchester Lions Hall**
*Love from Maureen and Wayne LaPorte and family*
*Best wishes only*

***50th Wedding Anniversary***



**Congratulations Mom & Dad**
**Cecil and Nelda Strader**
on your **50th Anniversary,**
**October 27, 1995**
We wish you many more years of good health and happiness.
*—Your family*



The family of
**Marion and Dwight Gilmer**
invites everyone to join with them
as they celebrate their parents'
***50th Wedding Anniversary***
**Saturday, Nov. 4, 8 pm**
Matilda Hall, Dixons Corners
*Everyone welcome - Best wishes only*



# Church Directory

**HARMONY COMMUNITY CHURCH**
**Evangelical Missionary Church**
**Hwy. 31 & Ormond Rd.**
**774-5170**
**Pastor: Rev. Daniel Laronde**
**Associate Pastor: Rev. Bruce North**
**Sunday, Oct. 29**
**10:30 am** - Worship Service with guest singer: Sparling Summers
Super Church for ages 1-12
**Wednesday**
**7:30 pm** - Bible study
30c

**BAPTIST CHURCH B.C.O.Q.**
**Pastor Stephen Neil, 774-1018**
**9:30 am** - Sunday, Ormond
**11 am** - Sunday, Winchester
Nursery and Sunday School available at Winchester
**9:30 am** - Fridays, Mom's Time Out
A warm family atmosphere, sound Biblical Teaching.
**(Come worship with us!)**
26tfc

**WINCHESTER UNITED PASTORAL CHARGE**
**Interim Minister**
**Rev. R. Belbin**
**774-2512**
**WINCHESTER UNITED CHURCH**
**9:30 am** - Adult Bible Study
**11 am** - Worship Service, Sunday School, Nursery
**WINCHESTER SPRINGS UNITED CHURCH**
**9:30 am** - Worship Service, Sunday School
26tfc

**PARKWAY ROAD PENTECOSTAL CHURCH**
10 minutes north of Winchester, corner of Highway 31 and Parkway Road, Greely
**Sunday**
**9:45 am** - Sunday School
**10:45 am** - Sunday Service
**6:30 pm** - Pre-Service Worship
**7:00 pm** - Evening Service
**EVERYONE WELCOME**
**Rev. Les Burton: 821-1056**
26tfc

**CHRISTIAN REFORMED CHURCH**
**Williamsburg, Ont.**
**Pastor**
**George Rowaan**
**448-2351**
**Sunday**
**9:30 am** - Morning Service
**7:30 pm** - Evening Service
Nursery provided during both services. You are invited to worship with us. Faith 20 can be viewed every morning at 5:30 am on Channel 6.
32tfc

**ST. PAUL'S PRESBYTERIAN CHURCH**
**Winchester**
**Knox Presbyterian Church**
**Mountain**
**Rev. Heather L. Jones, B.A., B.Ed., M.Div.**
**Tel.: H.-774-0316 C.-774-3923**
*A warm welcome awaits everyone*
**Knox Presbyterian Church**
**Mountain**
**9:30 am** - Divine Worship
**St. Paul's Presbyterian Church**
**Winchester**
**11:00 am** - Divine Worship, nursery care and program for children
29tfc

**THE ANGLICAN PARISH OF WINCHESTER, CHESTERVILLE, CRYSLER AND SOUTH MOUNTAIN**
**Sunday, Oct. 29**
**8:00 am** - Chesterville
**9:30 am** - Winchester
**11:15 am** - South Mountain
Rev. George Bruce: 774-2236
30c

**DISCOVERY BIBLE FELLOWSHIP**
*Your teenagers are our priority.*
Meeting at the Winchester Public School
**Sunday**
**9:30 am** - Worship Service, Special speaker: Hans Prang from Trinity Bible Church in Osgoode
**Thursday**
**7:30 pm** - Youth Enthusiastic
For more information 774-0721 or Box 264, Winchester, Ont., K0C 2K0
**774-0721**
**Bob Jones - Elder**
**Joey Molloy, Youth Pastor**
**Friendly, Caring, Accepting**
30c

**Winchester WESLEYAN CHURCH**
**OFFERING NEW HOPE TO DISCOURAGED HEARTS**
**Pastor: Rev. Thurland Brown**
**774-3137**
**Sunday, Oct. 29**
**FRIEND DAY**
**9:30 am** - Sunday School for you and your friends
**10:30 am** - Morning Worship Service
*Have we got a friend for you*
**7:00 pm** - Sunday Night Alive
**EVERYONE WELCOME AT ALL SERVICES**
30c

**ST. MARY'S CATHOLIC CHURCH**
**Chesterville**
**Father Don Cummings**
**448-3262**
**5:30 pm** - Saturday
**9:00 am & 11 am** - Sunday
17tfc


**A Christmas Workshop Day**

**Saturday, November 18th, 1995**
at
**Sir Guy Carleton S.S.**
**55 Centrepoint Drive, Nepean**
**(next to Nepean City Hall)**

- make a gift for someone special
- decorate your home for the holiday season
- start a new business
- sample delicious new recipes
- manage your money

**Choose from over 35 morning, afternoon and all-day workshops in one location**

**For a flyer call: 596-8722**

CARLETON BOARD OF EDUCATION
Continuing Education Division
133 Greenbank Road, Nepean, K2H 6L3
Kyle Murray, Director of Education
Carol Parker, Chairman

# Midget boys tops in SD&G, Devils collect three golds

LONG SAULT—Rhonda Sherrer, Lauren Clobridge and Murray Link grabbed gold here last week as runners representing the NDDHS Devils carried off an armload of silverware.

Devils coach Andrea McDonell reported North Dundas's 20-member cross-country team turned in a strong effort and in addition to the three individual gold medals the squad earned best midget boys and the second-best (overall) boys' team honors in the 1995 SD&G High School Cross Country Championship Meet.

Rhonda Sherrer led a field of 22 midget runners to the finish line in a winning time of 18:16.

Monique St. Pierre finished sixth (22:09) and Julie Robinson was 19th in 26:52.

Lauren Clobridge was quickest in a field of 11 senior girls and won in 23:25. The runner up from Glengarry District High was next in 28:19.

Murray Link was also well ahead of his opposition in a 20-man senior boys event. Link clocked 23:12 for the win while the number two time was 26:05.

In spite of the wide margin of victory for Clobridge and Link, coach McDonell explained there were no new records set.

"It was a very windy day, which held the times down. And the water hazards were waist deep... usually they are ankle deep, so that also slowed the runners."

Once again NDDHS entered a strong midget boys contingent. Tyler Skinkle finished second in 22:20.32 and Tim VanGilst third in 22:20.84 to lead the Devils to "Top Midget Boys Team" honors.

John DeJong was fifth, Andrew VanDelst sixth and Keith Ardron eighth among 37 competitors. Dan VanGilst was 11th, Gideon Neaf 17th, Kevin Gray 18th and Dave Brown 29th to round out the North Dundas list of finishers.

Dan Scheuler (5th - 26:38), Stewart Hoftyzer (11th - 27:35), Adam Moss (17th - 28:26) and Chris VanKoppen (21 - 28:56) completed the Junior Devils results. Those numbers combined with Murray Link's gold and the first-place finish by the Midget Devils enable North Dundas to finish second (overall) in the boys' team standings.

The junior girls from NDDHS competed against 23 runners and got a fifth-place finish (24:34) from Rhian Bowen and a 19th from Karrie Baker.

This week the Devils Cross Country team will compete in the EOSSAA Championship Meet at Opeongo.

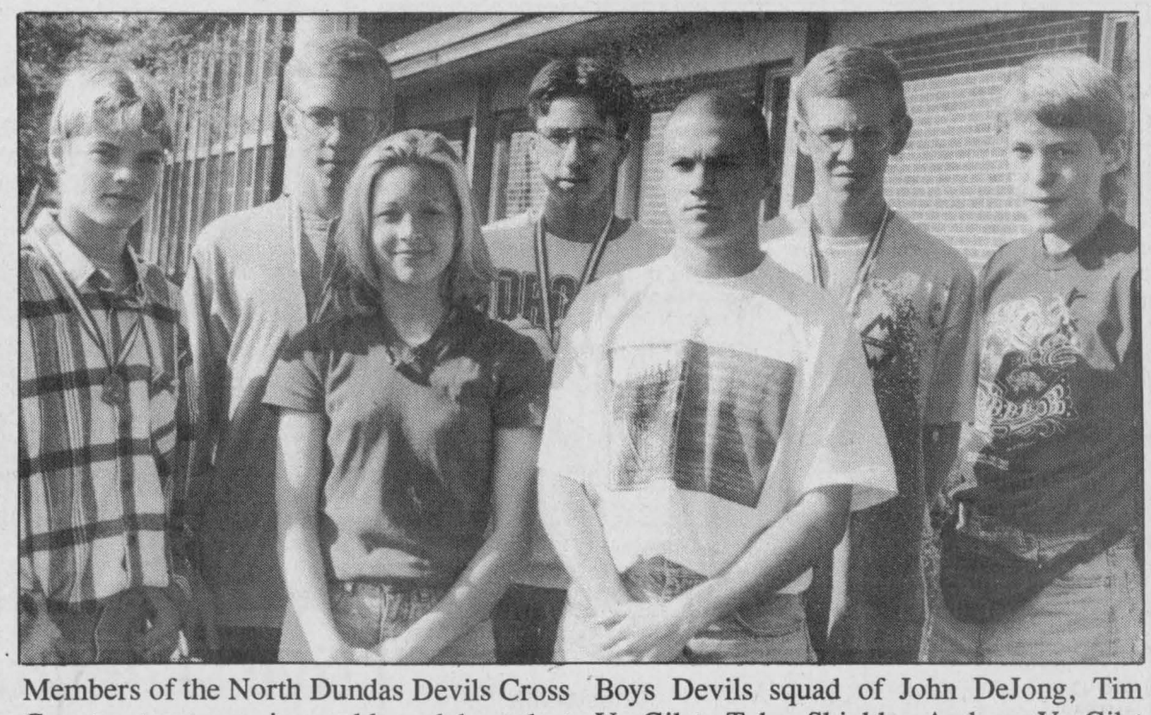

Members of the North Dundas Devils Cross Country team earning gold medals at last week's SD&G high school championship meet included: front, left, Rhonda Sherrer and Murray Link. Back, left, the Midget Boys Devils squad of John DeJong, Tim VanGilst, Tyler Skinkle, Andrew VanGilst and Keith Ardron. Missing - Lauren Clobridge.

Press Photo—Van Bridger

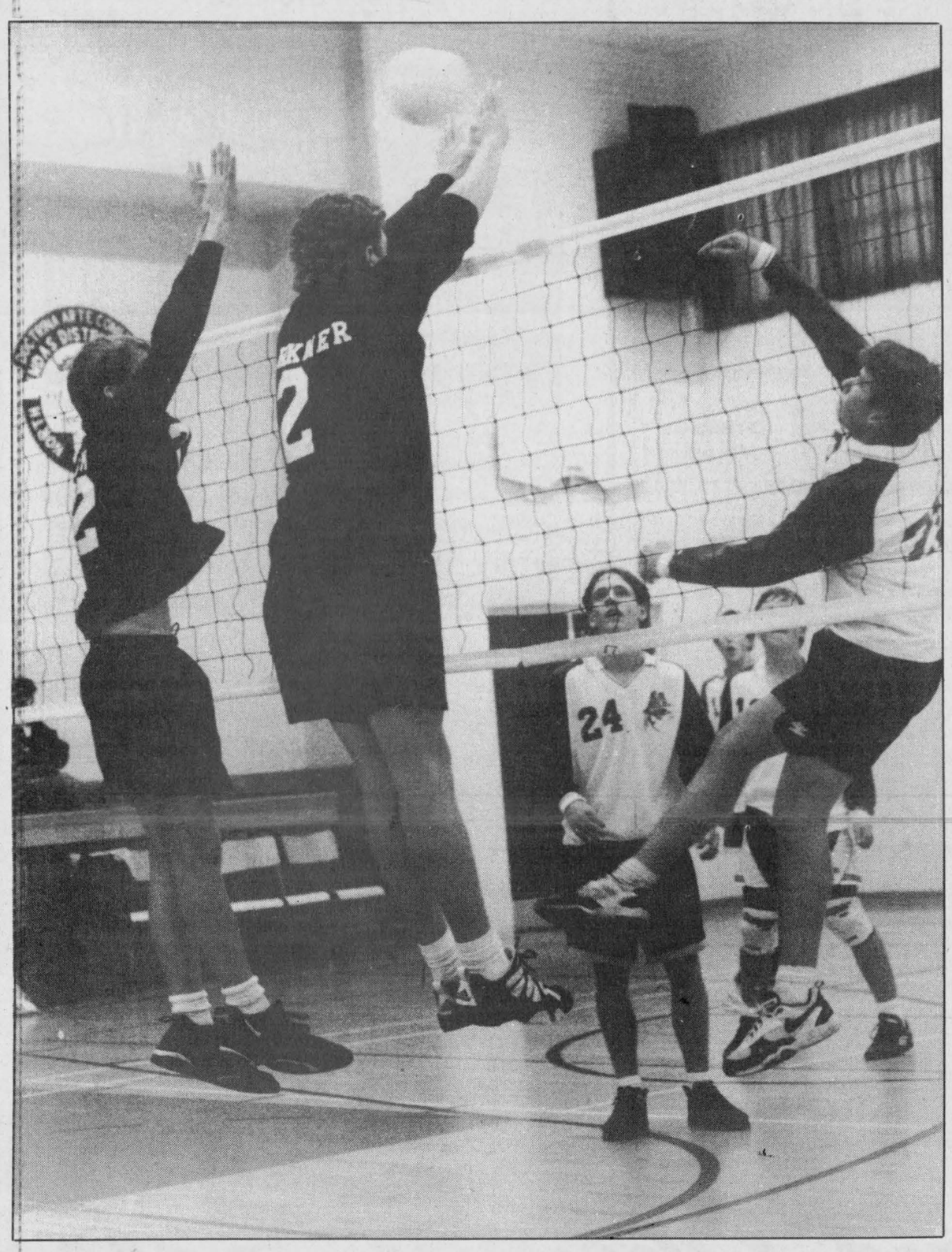

*Juniors sweep*

Robbie Graham and Matt Carkner, right, were at work smothering a serve by the Crusaders during an SD&G Junior Boys High School Volleyball League game at NDDHS last week. The Junior Devils swept both Char-Lan and La Citadelle by 3-0 counts.

# Junior Devils sport 13-2 record

MAPLE RIDGE—It was a split decision and a clean sweep here last week as the NDDHS Devils hosted La Citadelle and Char-Lan District High School in an SD&G boys volleyball regular season tournament.

The North Dundas Senior Devils blanked Char-Lan 3-0 but dropped a 0-3 decision to the powerful ESLC Patriotes. But the number-one ranked Junior Devils showed no mercy sweeping both the Pats and Crusaders 3-0.

The Senior Devils easily defeated the Crusaders 15-3, 15-1 and 15-6.

"We were much more of a team as far as working together and we made few mistakes which forced them (Char-Lan) to make mistakes," explained senior coach Mike Moore.

However, the tables were quickly turned when North Dundas took on the power house Patriotes.

"La Citadelle plays a much more fundamentally sound game than us and they worked the ball much better," Moore noted.

The Pats rolled up 15-2, 15-2 and 15-11 victories for the sweep.

In the third and final match the Devils found themselves down 10-1 but rallied to make it a one point contest (11-10).

"I was really proud of the guys in how they fought back... they played up to their capabilities."

Today (Wed., Oct. 25) the Devils travel to Ingleside where they take on the Rothwell/Osnabruck Lancers and the St. Lawrence Saints.

"I'm hoping for better than a .500 coming out of there (R/O)," the coach stated.

**PERFECT JUNIORS**

North Dundas' Junior Devils won all six of their games sweeping the Pats and Crusaders.

"We played like a team. We played hard," explained coach Chantal Dallaire.

"There were some tough games but the guys played the best they ever played yet this season."

Playing their best amounted to victories of 15-8, 15-3 and 15-12 over Char-Lan as well as winning counts of 15-6, 15-13 and 15-5 over La Citadelle.

# McRoberts, Mellan power Lions

SOUTH MOUNTAIN—Josh McRoberts and Chris Mellan each scored three times here Monday night helping the Mountain Lions to a 10-8 victory over Winchester Print.

It was the second win in as many Mountain Township Floor Hockey League games for the Lions who roared to 14-12 decision over Weagant Farm Equipment on opening nigh (Oct. 16).

In addition to the three-goal efforts by McRoberts and Mellan, the Lions got two from Lindsay Mellan and singles from Reid Andrews and Matthew Barton. Eric Gaw (2), Andrews, Barton, Andrew Mellan and McRoberts collected assists.

Jordan Hodge netted seven shots and drew an assist for Winchester Print. William McInnes added the other goal while Adam Percival(2) and Eric Vachon earned assists in the 10-8 loss.

In the other half of Monday night's twin bill the Mountain Township Fire Department Smokies rambled out to an 11-4 first-period lead on Weagants and held on for a exciting 12-11 victory.

Kyle Anderson led the winner's attack scoring six times and assisting on a seventh goal. Glen Mellan slapped in five goals and Robert Thurler added one.

Tom Suffel was the big shooter for Weagants firing in six goals. Rick Cowan and Laure Bossel each scored twice. Tony Levere added one goal and Cowan drew two assists.

In week one the Mountain Lions nipped Weagants 14- 12 and Winchester Print rolled off a 10-7 decision over the Fire Department Smokies.

**Sports '95**

# Lapses costs Hawks win Rebels pad division lead

WINCHESTER—Winchester split a pair of decisions with their Rideau-St. Lawrence Jr. "B" Hockey League counterparts from Glengarry county over the past weekend.

Ryan Nichol and Garth Byrnes each potted a pair of goals here Friday night as the Hawks doubled the fourth-place Alexandria Glens 6-3.

Saturday in Williamstown the Hawks dropped a 6-4 decision to the undefeated (5-0-4) Char-Lan Rebels.

With a win and a loss factored into their record the Hawks stand at 5-2-1 and tied with the Kemptville 73s with 12 points.

"Basically I think the team played well," commented head coach Lindsay Selleck. "They came back after Alexandria had tied the game (3-3) and won 6-3. I consider that to be impressive and Saturday night they had a couple of lapses and you just can't do that against a team like Char-Lan."

Selleck added, "Overall I think we have a good club, as good as there is out there."

**HAWKS 6 - GLENS 3**

Period one of Friday's contest went scoreless thanks to some nifty stops by both Winchester's Chris Dunn and 16-year-old Gerry Goulet of the Glens.

Winchester broke into a three-goal lead as Ryan Nichol (18:20), Garth Byrnes (14:40) and Pat Collins (13:10) snapped pucks against twine early in the second session.

Alexandria was unable to answer until Carl Cadieux slipped one into the corner of Dunn's net 6:09 before the end of the frame.

The Glens, in search of their first victory, were able to pick the low corners on Dunn again seven minutes into the final period. Joey Houle closed the gap to 3-2 scoring at 13:58 and Cadieux notched his second tally just 22 seconds later and tied it up 3-3.

It didn't take long for the Hawks to crack the tie as Chris Byrnes took a feed from Jeff Scobie and Chris Mann and flew up ice, beat Goulet and gave Winchester a 4-3 lead at 11:57.

Ryan Nichol made it more comfortable (5-3) scoring with 2:37 on the clock and Willy Ottereyes wrote finis to the project firing a pass provided by goalie Chris Dunn and Jared Ebbs into an empty net with 0:13 to play.

Hawks' Pat Collins and Glens Marc Menard got the gate for trading punches. Winchester took 11 of 19 penalties and were outshot 28-23.

**REBS 6 - HAWKS 4**

Winchester lost for just the second time in eight games dropping a 6-4 decision Saturday night in Williamstown.

The front-running Char-Lan Rebels led 1-0 after one and 4-1 after two periods.

Dave Campbell put the Rebs on the board scoring in the first period. Kevin O'Farrell, Terry O'-Farrell and Eric Fontaine lit the red light in the second stanza. Fontaine and divisional scoring leader Marc Bellemare iced with third-period markers.

Dennis Villeneuve stopped 31 shots for the win while Mark Kennedy blocked 36 of 42 Rebel shots working Winchester's cage.

Ryan Nichol scored the Hawks opening goal at 4:34 of period two. Miguel Lafleche, Rob Raistrick and Garth Byrnes hit string with third-period shots.

**HAWKS HAPPENINGS**

Veteran Terry O'Sullivan returns for tonight's game (Wed., Oct. 25) in Brockville against the 3-5-0 Tikis. He has served his three-game suspension for checking from behind.

This Friday (Oct. 27) the 4-3-0 Gananoque Islanders will pay the Hawks a visit.

Garth Byrnes (No. 24) scored three times and picked up an assist over the weekend and now has four goals and four assists in eight games.

Ryan Nichol netted three pucks in two outings and improved his numbers to 5-2-7.

Jason Ross (2), Jared Hebbs (2), Jeff Scobie (2), Chris Dunn, Chris Bailey, Chris Mann, Eric Cosgrove, Nick Grady and Miguel Lafleche earned assists in Friday's game.

North Stormont Express goalie Andrew Barton acted as Dunn's backup Friday in place of an injured Mark Kennedy.

Brynes, Scobie, Ross, Ottereyes, Chad Barnhart, Eric Savard, Bailey and Grady collected helpers Saturday night.

The Hawks are undefeated at home with both losses have come on the road (Kemptville and Williamstown). They sport a for and against mark of 36 and 36. The Rebels lead both categories and have netted 61 shots and given up just 34.

Six Hawks have scored a point a game: Terry O'Sullivan (10), Miguel Lafleche (9), Chris Bailey (8), Jason Ross (8), Jeff Scobie (8) and Garth Byrnes (8).



*Hawks rally*

Winchester Hawks snapped a 3-3 tie with the visiting Alexandria Glens here last Friday and roared on to a 6-3 victory. Jason Poirier, Alexandria's No. 10 was being pursued by Hawks' Eric Savard, left, and "Razor" Rob Raistrick on a third-period rush.

# Sports scoreboard

## Rideau-St. Lawrence Junior "B" Hockey League

**RECENT RESULTS**

**Oct. 18:** Westport 4, Brockville 1
**Oct. 19:** Brockville 5, Athens 4
Char-Lan 4, Kemptville 3 (SO)
**Oct. 20:** Westport 8, S. Grenville 2
Kemptville 6, Morrisburg 5
Winchester 6, Alexandria 3
**Oct. 21:** S. Grenville 6, Gananoque 4
Char-Lan 6, Winchester 4
**Oct. 22:** Gananoque 9, Athens 1
Kemptville 2, Char-Lan 1 (SO)
Alexandria 8, Morrisburg 7 (SO)

| STANDINGS | W | L | T | GF | GA | Pts. |
|---|---|---|---|---|---|---|
| **Rideau Division** | | | | | | |
| Westport | 6 | 1 | 0 | 38 | 20 | 13 |
| South Grenville | 4 | 4 | 0 | 32 | 37 | 9 |
| Gananoque | 4 | 3 | 0 | 44 | 30 | 8 |
| Brockville | 3 | 5 | 0 | 26 | 32 | 7 |
| Athens | 2 | 5 | 0 | 25 | 45 | 4 |
| **St. Lawrence Division** | | | | | | |
| Char-Lan | 5 | 0 | 4 | 61 | 34 | 16 |
| Winchester | 5 | 2 | 1 | 36 | 36 | 12 |
| Kemptville | 4 | 2 | 3 | 41 | 37 | 12 |
| Alexandria | 1 | 5 | 1 | 35 | 49 | 4 |
| Morrisburg | 0 | 6 | 1 | 27 | 44 | 1 |

**Teams losing in overtime or shootout receive 1 point.*

**ST. LAWRENCE DIV. TOP SCORERS**

| | G | A | Pts. |
|---|---|---|---|
| Marc Bellemare, Char-Lan | 15 | 15 | 30 |
| Dave Campbell, Char-Lan | 5 | 12 | 17 |
| Terry O'Farrell, Char-Lan | 6 | 7 | 13 |
| Eric Fontaine, Char-Lan | 5 | 7 | 12 |
| Jeff Ricci, Kemptville | 8 | 3 | 11 |
| Chad Duguay, Morrisburg | 3 | 8 | 11 |
| Terry O'Sullivan, Winchester | 6 | 4 | 10 |
| Dave McNally, Char-Lan | 4 | 5 | 9 |
| Wayne Hall, Kemptville | 3 | 6 | 9 |
| Derek Hutt, Kemptville | 3 | 5 | 8 |

## Metcalfe Town Hockey League

**RECENT RESULTS:**
**Week 6, Oct. 22:**
31 Esso Ducks 3, Continental Mushroom 2
Pronto Store 5, Tom's Air Cooled 2
McVey Insurance 7, Hicks Insurance 2

| STANDINGS | W | L | T | GF | GA | Pts. |
|---|---|---|---|---|---|---|
| McVey Insurance | 4 | 0 | 2 | 29 | 15 | 10 |
| 31 Esso Ducks | 4 | 1 | 1 | 22 | 16 | 9 |
| Tom's Air Cooled | 3 | 2 | 1 | 21 | 19 | 7 |
| Pronto Foods | 3 | 3 | 0 | 19 | 12 | 6 |
| Hicks Insurance | 2 | 4 | 0 | 15 | 19 | 4 |
| Continental Mushroom | 0 | 6 | 0 | 11 | 22 | 0 |

| TOP SCORERS | G | A | Pts. |
|---|---|---|---|
| Barry Kerfoot, McV | 7 | 8 | 15 |
| Steve Corlyon, TAC | 7 | 7 | 14 |
| Dale Carson, TAC | 2 | 9 | 11 |
| Bob Wills, McV | 5 | 3 | 8 |
| Bob Kemp, PFR | 4 | 4 | 8 |
| Jim Kerfoot, McV | 4 | 4 | 8 |
| Jeff Stanley, Esso | 3 | 5 | 8 |
| Jim Bezanson, CM | 2 | 6 | 8 |
| Dave Vanderydt, TAC | 2 | 6 | 8 |

## Winchester & District Ladies' Hockey League

**RECENT RESULTS:**
**Week 3, Oct. 22:**
Double Beauty 7, Sports Unlimited 0
Annable's Jewellery 3, Andy's Food Town 0
CountryGirl 3, Stewart Classics 1

| STANDINGS | W | L | T | GF | GA | Pts. |
|---|---|---|---|---|---|---|
| Double Beauty | 3 | 0 | 0 | 17 | 2 | 6 |
| Annable's Jewellery | 3 | 0 | 0 | 8 | 1 | 6 |
| Sports Unlimited | 1 | 2 | 0 | 4 | 8 | 2 |
| Andy's Food Town | 1 | 2 | 0 | 4 | 8 | 2 |
| CountryGirl | 1 | 2 | 0 | 3 | 11 | 2 |
| Stewart Classics | 0 | 3 | 0 | 4 | 9 | 0 |

| TOP SCORERS: | G | A | Pts. |
|---|---|---|---|
| Nancy McDiarmid, DB | 6 | 7 | 13 |
| Amy Fraser, DB | 6 | 2 | 8 |
| Tanya Blais, DB | 3 | 4 | 7 |
| Jennifer Banford, AJ | 2 | 4 | 6 |
| Kim McDiarmid, AJ | 3 | 1 | 4 |
| Rhonda Winter, DB | 1 | 3 | 4 |
| Barb Canham, CG | 2 | 1 | 3 |
| Julie Gurnhill, AJ | 2 | 1 | 3 |
| Crista Casselman, SU | 2 | 1 | 3 |
| Cathy Little, AJ | 2 | 1 | 3 |

## Winchester Town Hockey League

**RECENT RESULTS:**
**Week 4, Oct. 17:**
Boyd Chrysler 5, Funtastic Pools 3
CountryBoy 3, Country Kitchen 0

| STANDINGS | W | L | T | GF | GA | Pts. |
|---|---|---|---|---|---|---|
| CountryBoy Kings | 3 | 0 | 1 | 20 | 6 | 7 |
| Funtastic Pools Flyers | 2 | 2 | 0 | 14 | 12 | 4 |
| Country Kitchen Stars | 1 | 2 | 1 | 16 | 13 | 3 |
| Boyd Chrysler Rams | 1 | 3 | 0 | 11 | 30 | 2 |

| TOP SCORERS | G | A | Pts. |
|---|---|---|---|
| Keith Moore, CountryBoy | 5 | 4 | 9 |
| Tim Beach, CountryBoy | 3 | 6 | 9 |
| John Guy, Country Kitchen | 3 | 5 | 8 |
| Mark Guy, CountryBoy | 4 | 3 | 7 |
| Darrell Shelp, Country Kitchen | 4 | 3 | 7 |
| Brad Hanes, Funtastic Flyers | 3 | 4 | 7 |
| Ray Sherrer, Funtastic Flyers | 5 | 1 | 6 |
| Wally Vandekemp, Country Kitchen | 2 | 4 | 6 |
| Todd Findlay, CountryBoy | 2 | 4 | 6 |

## Chesterville Town Hockey League

**RECENT RESULTS:**
**Week 4 (Oct. 18):** Black Aces 8, Red Dogs 4
Team Green 6, White Knights 3

| STANDINGS | W | L | T | GF | GA | Pts. |
|---|---|---|---|---|---|---|
| Black Aces | 4 | 0 | 0 | 26 | 13 | 8 |
| Team Green | 3 | 1 | 0 | 25 | 19 | 6 |
| Red Dogs | 1 | 3 | 0 | 17 | 24 | 2 |
| White Knights | 0 | 4 | 0 | 13 | 25 | 0 |

| TOP SCORERS | G | A | Pts. |
|---|---|---|---|
| Darrell Shelp, Green | 8 | 8 | 16 |
| Ray Sherrer, Black | 6 | 6 | 12 |
| Kent Young, Black | 4 | 7 | 11 |
| Greg Kelly, White | 3 | 6 | 9 |
| Gary Beisheim, Green | 5 | 3 | 8 |
| Jason Ouellette, Black | 3 | 5 | 8 |
| Kevin Henry, White | 7 | 0 | 7 |
| Jeff Moore, Black | 5 | 2 | 7 |
| Chris Young, Red | 1 | 6 | 7 |

## Osgoode Hockey League

**RECENT RESULTS:**
**Oct. 17:** Manotick Kings 6, South End Blues 2
**Oct. 19:** Metcalfe Chiefs 3, Osgoode Snipers 2
Pypers 2, Outlaws 1

| STANDINGS | W | L | T | GF | GA | Pts. |
|---|---|---|---|---|---|---|
| Pypers | 4 | 1 | 1 | 42 | 22 | 9 |
| Manotick | 4 | 1 | 1 | 36 | 29 | 9 |
| Outlaws | 4 | 1 | 1 | 34 | 9 | 9 |
| South End | 1 | 3 | 2 | 21 | 36 | 4 |
| Metcalfe | 1 | 4 | 1 | 21 | 43 | 3 |
| Snipers | 1 | 5 | 0 | 25 | 31 | 2 |

| TOP SCORERS: | G | A | Pts. |
|---|---|---|---|
| Mark Patterson, Outlaws | 11 | 2 | 13 |
| Pete Holmes, Pypers | 7 | 5 | 12 |
| Rick Downey, Pypers | 3 | 9 | 12 |
| Bob Bodak, Pypers | 7 | 4 | 11 |
| Kevin Downey, Pypers | 6 | 5 | 11 |
| Stephan Rowlings, Outlaws | 2 | 9 | 11 |
| Todd Henry, Manotick | 7 | 3 | 10 |
| Ken Smith, Pypers | 3 | 7 | 10 |
| Randy Carter, Pypers | 1 | 9 | 10 |

## Winchester & District Broomball League

**RECENT RESULTS:**
**Week 5 (Oct. 22):**
Morewood 2, Winchester 0
Prescott Road 2, Mountaineers 1
Ormond 2, Manotick 0
Toyes Hill 3, Newington 1

| STANDINGS | W | L | T | GF | GA | Pts. |
|---|---|---|---|---|---|---|
| Ormond | 5 | 0 | 0 | 23 | 3 | 10 |
| Prescott Road | 4 | 0 | 1 | 17 | 8 | 9 |
| Manotick | 3 | 2 | 0 | 9 | 9 | 6 |
| Morewood | 2 | 3 | 0 | 10 | 9 | 4 |
| Toyes Hill | 2 | 3 | 0 | 5 | 8 | 4 |
| Newington | 1 | 2 | 1 | 8 | 18 | 3 |
| Mountaineers | 1 | 4 | 0 | 5 | 8 | 2 |
| Winchester | 1 | 4 | 0 | 3 | 17 | 2 |

| TOP SCORERS | G | A | Pts. |
|---|---|---|---|
| Dan McDiarmid, OR | 2 | 9 | 11 |
| Jason Norman, OR | 6 | 4 | 10 |
| Dave Coir, OR | 4 | 5 | 9 |
| Steve Norman, OR | 4 | 4 | 8 |
| Brian Como, MOR | 3 | 3 | 6 |
| Dave Hudson, PR | 2 | 4 | 6 |

# Bartholemew gives Rams first win

WINCHESTER—Neal "Spark" Bartholomew scored the winning goal at 18:28 of the second half as the Boyd Chrysler Rams shot down the Funtastic Pools Flyers 5-3 here last Tuesday.

It was the first victory of the four-week old Winchester Town Hockey League season for the Rams, who with their 1-3-0 record moved to within a point of the third-place Country Kitchen Stars (1- 2-1).

In the other half of the twin bill the undefeated CountryBoy Kings improved their record to 3-0-1 with a 3-0 decision over the Funtastic Pools Flyers (2-2-0).

Rob Gourgon opened the game scoring his first of two goals on an unassisted play at 20:33, but the Flyers knotted it up four minutes later when Eric Winter slapped home a feed from Darrin Kelly and Scott Barkley.

Lee Taillefer combined with Brett Fitzsimmons and put the Rams up 2-1 6:23 before the intermission only to have Ray Sherrer tie it with help from John Ralko at 5:52.

Rams took the lead early in the second session and never looked back. Rob Raistrick snapped the tie (3-2) connecting on a feed from Fitzsimmons at 28:34. Bartholomew then cashed in a relay from Taillefer and Dan Emon at 18:28 and it was 4-2 for the Rams.

Ray Sherrer beat Bruce Morris for his second goal at 10:28 to put the Flyers to within a goal (4-3). Ralko and Brad Hanes set up the play.

Rob Gourgon iced the Rams victory netting his second goal 2:13 before the end of the match. Raistrick and Fitzsimmons helped Gourgon make it a 5-3 final.

**KINGS 3 - STARS 0**

Kent Pilon turned in the zero backing the league- leading Country-Boy Kings in their 3-0 win over Country Kitchen.

Mark Guy was the offensive leader scoring twice, including the winning goal at 22:08 of the first half. Tim Beach engineered the play.

Guy clicked again at 26:23 of the second stanza and made it 2-0 on a play started by Barry Fawcett. Rod Bowman struck at 23:02 (assisted by Beach and Guy) and drove the final difference to 3-0.

# Cents tie Shakey Shooters; five shooters dent twine

WINCHESTER—Al McLean, Owen Shortt, Reg Hyndman, Pete Filion and John Ralko counted goals as the Winchester Centennials skated to a 5-5 old timer hockey tie with Chesterville's Shakey Shooters here last week.

Al "Ulf" Porteous picked up the game's "Mario" award.

The night before in Morrisburg the Centennials edged the Williamsburg Old Timers 6-5. Reg Hyndman led the way with two goals. Neil Beckstead, Dave Coleman and Dan Lecours supplied single goals and Dave "Hole in the Wall" McClenaghan stole the "Mario".

On Oct. 8 the Winchester Old Hawks posted a 9-6 win over the Cents. Al Armstrong and Neil Beckstead each netted two goals while Dave Coleman and Brian Moran scored once. Brian "Gum Drop" Moran was the "Mario" award winner.

The Gloucester Gators knocked off the Cents 10-8 on Oct. 12. Paul Sheard, Dave Coleman, Reg Hyndman, Keith Moore, Larry Moore, Pete Filion, Don Griffith and Owen Shortt handled the Cents' scoring. Dave "Mean Mouth" McClenaghan was the "Mario" recipient.

**FRANKLY SPEAKING**



**by Frank Morgan**

## *Many Thanks*

Joel, you did it again, and as usual the community responded with a combined effort of excellence which even surpassed their most unique endeavors to create a memorable evening for the Morgan family.

The show of appreciation expressed by the many tributes, humorous anecdotes and words of kindness exemplified your sincerity and appreciation for any small part that I was allowed to play in my many years of community involvement. The pride and humility you created for me made it all worthwhile and will always be cherished as a most unique and memorable experience.

My sincere thanks to you, your committées of workers and the many dear friends who contributed in making the evening such an overwhelming success.

*My sincere thanks,*

*Frank*

KBC
Kemptville Building Centre Ltd.
Hwy. 43 West, Kemptville 258-6000
1-800-810-4269

The Mannington Silver Series® Flooring Sale

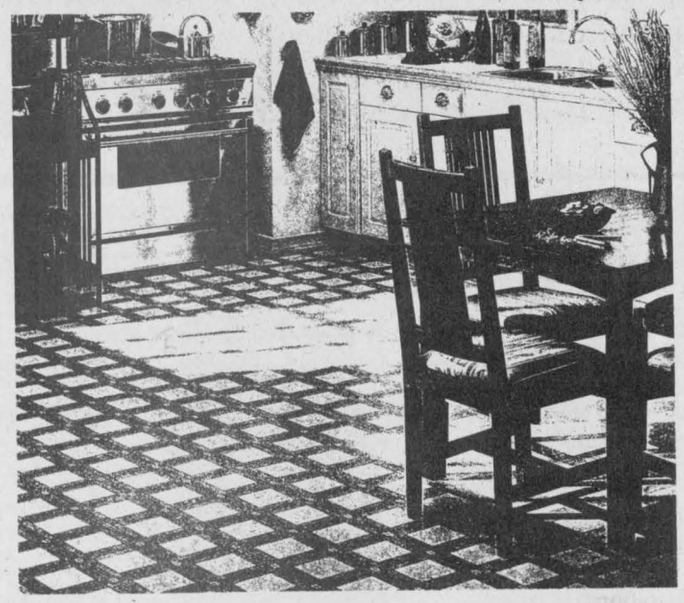

Starting October 15, 1995, all Mannington Silver Series® floors will be on sale. This sale offers you big savings on over 100 Mannington Silver Series floors, including 20 stunning new colors and designs. Hurry in for flooring that will breathe new life into your home.

MANNINGTON

Home building centre

© 1995 Mannington Mills, Inc.

Be wise... advertise

# Lions lose two

RUSSELL—Russell's king of beasts were food for the Eagles and Cougars over the past weekend.

An 8-5 loss to the visiting St. Isidore Eagles here last Friday and a 9-3 setback in Vankleek Hill Saturday left the Lions with an Eastern Ontario Junior "C" Hockey League record of 1-5-0.

St. Isidore led Russell 3-1 after 20 minutes of Friday's match and 5-2 after 40 minutes. Jean Francois Lalonde charged the attack with three goals. Dominic Bissonette supplied a pair of markers.

Jason "Pitt" Desormeaux, Dan "Chief" Adams, Matt Annis, Cory Cooper and Dan Desjardins netted pucks for Russell. Desjardins (2), Ryan Cody, Annis and Cooper all earned assists.

The following night the Lions trailed 1-0 after a period and were down and out by a 7-1 margin after 40 minutes. It ended up 9-3 for the Cougars.

Desjardins, Adams and Paul Carpentier netted pucks for Russell. Jason Desormeaux, Pat Hall, Greg Bourbonnais and Shane Epps collected assists. Denis Desormeaux got the start but was lifted after giving up five goals.

This Friday night (Oct. 27) the Lions will host the Rockland Nats.

IREBALL AUTOMATICS INC.

AUTOMATIC & STANDARD TRANSMISSION REPAIRS

Specializing in Computerized Transmissions with Overdrive and Front Wheel Drive

R.R. 3,
WILLIAMSBURG, ONT.,
K0C 2H0
TEL.: 535-2112

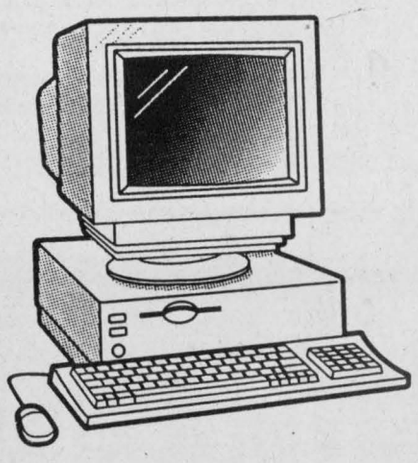

Grand Opening Sale

COMPUTER SALES & SOLUTIONS

Thursday, October 26 (Midnight Madness) - Saturday, October 28

Relocating to 505 Main St., Winchester

(Beside IDA Drug Store)

SOFTWARE SPECIAL
PERFECT OFFICE 3.0 Only $99
Includes: WordPerfect 6.1, Quattro Pro 6.0, WP Presentations 3.0, Info Central, Envoy 1.0A
ALL FOR WINDOWS
(with system purchase only)

LAPTOP 486 DX2/66 $2,750
• Ram 8 meg • HD 340 MB • PCMCIA III • Track Ball • DOS, Windows, Sidekick, Clarisworks, Oag Flight Disk • Dual Scan Color 10.3 Screen • 1 Year Warranty
PERFECT OFFICE SPECIAL NOT AVAILABLE

486 DX2/66 $1,575
• Mother board: 486 MB ALI 72 pin ZIF green
• CPU: DX2/66 AMD w/heatsink and fan
• Keyboard: Mitsumi KB101
• Video card: Trident 9440 w/1 M (Exp to 2 M) VLB
• Monitor: Daytek 14" .28mm DTNS
• Floppy drive: Panasonic 1.44
• CD-ROM: Panasonic CD Dual Speed w/cable
• Sound Blaster: Media Sound SW32 true16 bit sound card
• Speakers: Amplified stereo speakers
• Cache: 256 K
• Case: Mid tower w/200 PS
• Mouse: Z-NIX
• RAM: 4 Meg SIMM
• Hard drive: 540 MB IDE
• Fax-modem: Bullet 14.4 INT
• Software: DOS 6.22 & WIN 3.11
WARRANTY 3 YEARS PARTS & LABOR
Ask about upgrade options

PENTIUM 100 $2,550
• Mother board: Acer PCI Intel Chipset
• Cache: 256 K
• Ram: 8 meg, 72 pin SIMM
• Hard drive: 850 meg
• Floppy drive: 3-1/2" 1.44 Panasonic
• Video card: Trident 9440 PCI (Exp to 2 meg)
• CPU: Pentium 100 w/heatsink & fan
• Case: Small mid tower w/200 watt power supply
• Ports: 2 Serial/1 Parallel/1 Game
• CD Rom: Acer Quad Speed IDE
• Sound card: 16 bit media sound
• Keyboard: 101 Enhanced Mitsumi
• Mouse: 3 button with pad
• Speakers: Stereo
• Monitor: 14" SVGA N/I Daytek
• Software: DOS 6.22, Windows 3.11 (includes disks and manuals), Encarta '95, Works, Golf, Dangerous Creatures
WARRANTY 3 YEARS PARTS & LABOR
Ask about upgrade options

• Sales (New & Used)
• Repairs
• Upgrades

SOFTWARE Super 10 CD Value Pack $45.00

DAVID HOOPER
Certified Novell Engineer

DOOR PRIZES

• Tutorials
• Networks
• Service Contracts

Selling New Technology with Old-Fashioned Service

• Available 7 days a week • Phone 613-774-1401 • Fax 613-774-1402

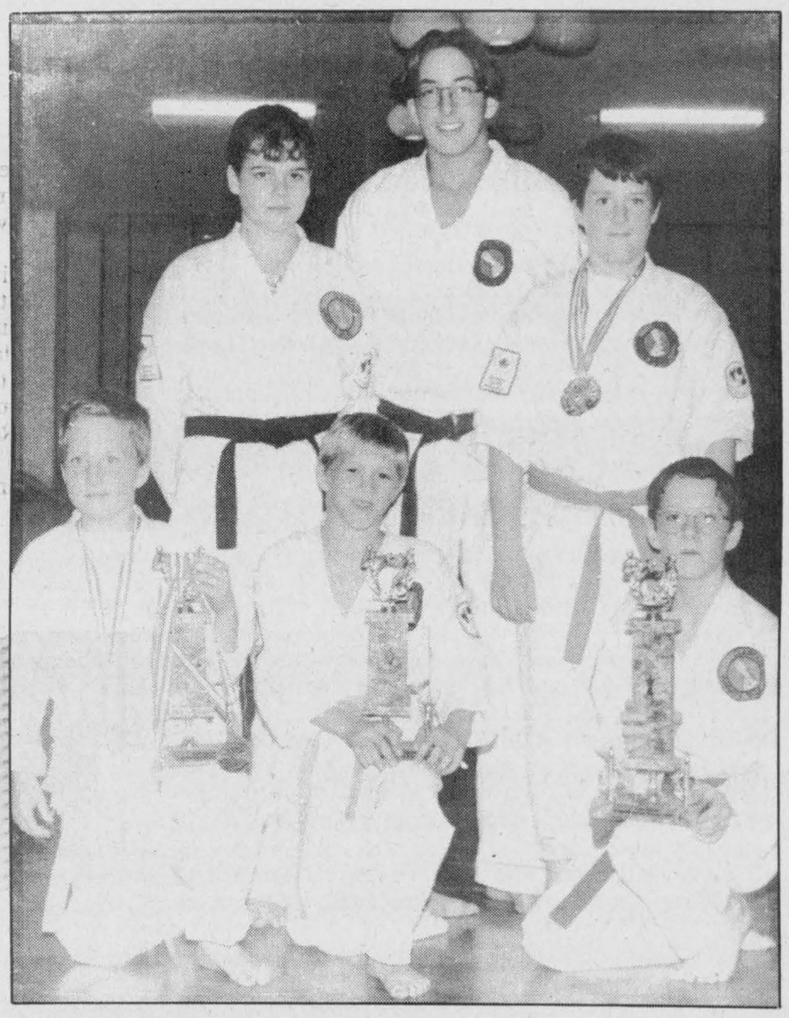

*Karate kids*

Members of the Winchester Karate Club earning top four status at two recent competitions include: front, left, Hugh Carkner, Andrew Orton, Andrew Carkner. Back, left, Vicky-Ann Centen, Jason Beaudry, Daniel Carkner.

Press Photo—Van Bridger

# Dogs can't hold lead, Aces win 8-4

CHESTERVILLE—A four-goal lead wasn't much good for the Red Dogs.

After Mike Gruich, Chris Van Bridger (2) and Kris Young had scored in the first 12:00 of the match it looked as if the Red Dogs might knock off the Chesterville Town Hockey League's number one ranked Black Aces. But it wasn't to be.

The Aces coverted a powerplay into their first goal at 16:26 and didn't stop scoring until they were 8-4 winners. It was 4-4 at the half as the Aces improved to 4-0-0 and the Dogs dropped to 1-3-0.

Team Green (3-1-0) stayed within two points of the Aces as they doubled the winless White Knights (3- 1-0) 6-3.

Ray Sherrer led the Aces back to their fourth victory, scoring a pair and setting up two goals. Kent Young netted one puck and drew four assists. Jeff Moore was also a two-goal shooter. John Tessier and Pete VanKessel each had a goal and one assist. Jason Ouellette fired in the other goal. Mark "Fred" Smith (2), Dave VanBruinessen, Mark Chayer and John Guy drew assists.

Chris Van Bridger scored two of the "Dawgs" four goals and drew an assist on Kris Young's marker. Mike Gruich potted the other goal. Scott Barkley (2), Gary Klein-Swormink and Young collected assists.

**GREEN 6 - KNIGHTS 3**

It was a 1-1 game at the half but a productive second session lifted Team Green to a 6-3 win over the White Knights.

Gary Beisheim and Dave VanDelst each pounded in a pair of goals for the winners. Darrell Shelp netted a goal and helped out on three others. Barry McShane came through with a goal and one assist. Jerrold Boulanger, Ken Byers, Anthony Mann and Chris Berkers all drew assists. Ben Henry was the winning goalie.

Jeff Holmes fired in the Knights' first-half goal while Kirk Tallman added two in the second stanza. Tallman, Troy Helmer and Greg Kelly picked up assists.

# Gervais nets winner

OSGOODE—Bob Bodak tied the game up when he fired a feed from Kevin Downey and Randy Carter into Bill Jamieson's cage with 2:08 left in the Osgoode Hockey League contest.

Dan Gervais then teamed up with Pete Holmes and won it for the Pypers when he found twine 0:12 before the buzzer.

The 2-1 victory moved the Pypers (4-1-1) into a tie for first place with their victims, the Outlaws and the Manotick Kings who tripped up the South End Blues 6-2 in last Tuesday's contest.

Mark Patterson (assisted by Mark Lystik and Stephan Rawlings) gave the Outlaws a 1-0 lead when he scored at 13:08 of the first half. But Bodak knotted the count at 1-1 with 2:08 left and Dan Gervais made a winner of goalie Mike Preston when he connected at the 0:12 mark.

Jason Doucette and Todd Henry each bagged a pair of goals helping the Manotick Kings to a 6-2 win over the South Ends Blues.

Jamie Miller and Steve McLaughlin fired in the other goals. Doug Clunie and Glen Harwood each drew two assists. Pat Rivard turned in the winning effort. The Blues fell to 1-3-2 and the Kings improved to 4-1-1.

The other OHL contest played last week saw the Metcalfe Chiefs win their first game in six tries as they edged the Osgoode Snipers 3-2.

Jamie Morris, Todd Hay and Marty Pascal scored for the Chiefs. Hay and Darryl Warren each drew two assists while Dennis Dalgleish earned one. Pascal's goal proved to be the winner.

Chief goalie Pat Rivard gave up markers to Randy Nichol and Jamie McCormick.


**BRUCE R. KERR**

**INSURANCE & INVESTMENTS**

GICs:

| 1 year | 3 years | 5 years |
|---|---|---|
| 6.4% | 7.0% | 7.25% |

**ONE YEAR CASHABLE**

**5.375%** *(Cashable after 30 days)*

Minimum $5,000

*"The alternative to Canada Savings Bonds"*

**Canada Savings Bonds 5.25% also available**

(**P.S.** - A $100 Bond makes a great Christmas gift!)

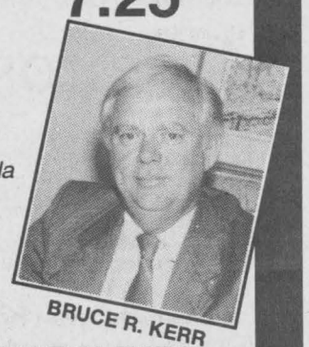

BRUCE R. KERR

Rates subject to change - **NO LOAD MUTUAL FUNDS**

**456 Main St. E., Winchester 774-2456**


# Double gold for Beaudry

WINCHESTER—Jason Beaudry moved up from competing in the boys' division to take on more experienced opponents in the men's category and garnered a pair of gold medals.

Beaudry, a member of the Winchester Karate Club, finished first in both men's fighting and kata at the fourth annual Osgoode-Rideau Invitational competition. He also earned third-place status at the recent Canadian Karate Association championships in Hull Quebec in boys' brown belt fighting. Beaudry also picked up a fourth in kata during the same tournament.

The Carkner brothers from Ormond have also been busy testing their skills. Daniel placed second in fighting at the Canadian Karate championships. He also was third in kata and fourth in fighting in the Osgoode-Rideau meet.

His brothers, Andrew and Hugh, placed fourth in boys' brown belt fighting at the Osgoode-Rideau event.

Vicky-Ann Centen earned a fourth in black belt (boys and girls) fighting at the Canadian Karate Association championships.

Andrew Orton picked up a bronze in boys' fighting at the Hull competition.




*i'm all for giving blood, but not when it comes to mosquitoes. Especially ones who dine and dash. So when he finished his forearm buffet, I saw red - Neon red, and took off after him. Soon it was time to make the proper introductions. Mosquito meet windshield. Windshield, mosquito. Arguably, a fly swatter would've been easier, but not nearly as satisfying.*

*Jay P.*

**The Neon Ex $12,995* or GOLDKey LEASE FOR $199****

1996 Neon Ex 21N Package:
- 2.0L 16V 132 hp SOHC engine
- Dual air bags
- Side door impact beams
- AM/FM stereo cassette with 6 speakers
- "Ex" package-14" deluxe wheel covers, rear spoiler
- Dual outside remote mirrors
- Independent suspension with firm feel
- Fuel economy-5.6L(50)/100 km (mpg) hwy†
  -8.3L(35)/100 km (mpg) city†



Various angles of the Neon Ex prove that its sleek styling is a definite advantage in the extermination of various airborne pests. For best results hold car 2-3m away from insect for several minutes before exterminating. For a hassle free test drive of the Neon Ex please call 1-800-333-3678.

GRADUATES!

Get an additional $750 Cash Rebate – over and above all other discount offers – when you purchase the 1996 Chrysler vehicle of your choice.††

neon Ex
Now it's personal

TEST OUR METAL

**SEE YOUR LOCAL CHRYSLER DEALER.**

Dodge | Dodge Trucks | CHRYSLER

CHRYSLER FIVE STAR SERVICE

Plymouth | Dodge Trucks | CHRYSLER

* Price excludes $600 freight, licence, insurance, registration, and taxes. Dealer order may be necessary. Dealer may sell for less. Limited time offer. See Dealer for details. ** Monthly rate set out is for a 30 month term, based on vehicle as described. A minimum down payment or equivalent trade of $2,552 is required. No down payment plan available. See Dealer for details. Security deposit of $250 is required. Leases are for personal use only and subject to approval by Chrysler Credit Canada Ltd.. Commercial vehicles are excluded. Total lease obligations, excluding taxes, is $8,772. Free kilometres are limited to 62,500. Charge of $.06/km for excess kilometres. Offer may not be combined with other offers from Chrysler Canada. This is a closed end lease with no buyback requirement. Excluding freight ($600), license, insurance, registration and taxes. Delivery must be taken from Dealer inventory. Dealer may lease for less. Limited time offer. See Dealer for details. † Based on Transport Canada approved test methods, with a 5-speed manual transmission. Your actual fuel consumption may vary. †† Limited time offer. Some restrictions apply. See Dealer for details. Offer applies to retail purchases for personal use only on select models excluding Dodge Viper. This offer can be combined with any other publicly advertised offer currently available from Chrysler Credit Canada Ltd. Offer applies to 1996,1995, and1994, University and College graduates.

HARD WORK

HARD WORKER



**61—3.8 cu. in. 62 cc**
Ideal for farmers, homeowners, utility workers. Built for felling average-sized timber and for limbing. Electronic ignition, chain catcher, and inertia activated chain brake standard.

**SAVE $181.95**
**Now $499.95**

**#1 IN CANADA**

Husqvarna

**EASTERN ENGINES**
**POWER EQUIPMENT**
Hwy. 31, Williamsburg
535-2488

# Vikings win second

WINCHESTER—Goalie Terry Coligan was a shut-out winner for a second consecutive week as the rejuvenated Morewood Vikings stymied the Winchester Raiders 2-0 here Sunday night.

The Vikings, losers of their first three games, improved their Winchester and District Broomball League record to 2-3-0 with the decision over the 14-0 Raiders. Steve Cooper's unassisted goal at 13:01 of the opening half broke up a scoreless match. Joey Hillis iced the win when he slapped in a feed from Lance Bowman and Brian Como at 8:06.

Meanwhile Ormond (Dave's Drywall) made it five wins in a row as they shut out the Manotick Merchants (3-2-0) 2-0.

Richard Lafrance registered the zero while his mates gave him a 1-0 first-half lead to work with. Jason Norman shot in the winner completing a play started by Todd Downey 7:33 before the half. Steve Norman made it official (2-0) scoring from Dave Coir and Jason Norman 2:58 before the final buzzer.

Second-ranked Prescott Road went to 4-0-1 with a slim 2-1 verdict over the Mountaineers (1-4-0).

Steve Whittaker (from John Doornwaard) 7:58 before the half gave the Mountaineers a 1-0 edge but it was 1-1 0:07 before the half when Dave Petersen connected from Chad Benoit and Dave Hudson.

Jeff Hope broke the tie scoring at 21:14 of the second stanza. Bruce Morris was the winning goalie.

The Toyes Hill Roadrunners got a pair of goals from Derek Howell en route to their second win of the season.

Newington took a 1-0 lead when Bill Pynenburg scored unassisted at 20:05 of the first half. Howell then scored his two markers before the break and Ivan Petersen made it 3-1 8:55 before the end of the contest.

Ted Hudson turned in the win while George Bell (2), Nick Thurler and Ivan Petersen earned assists.

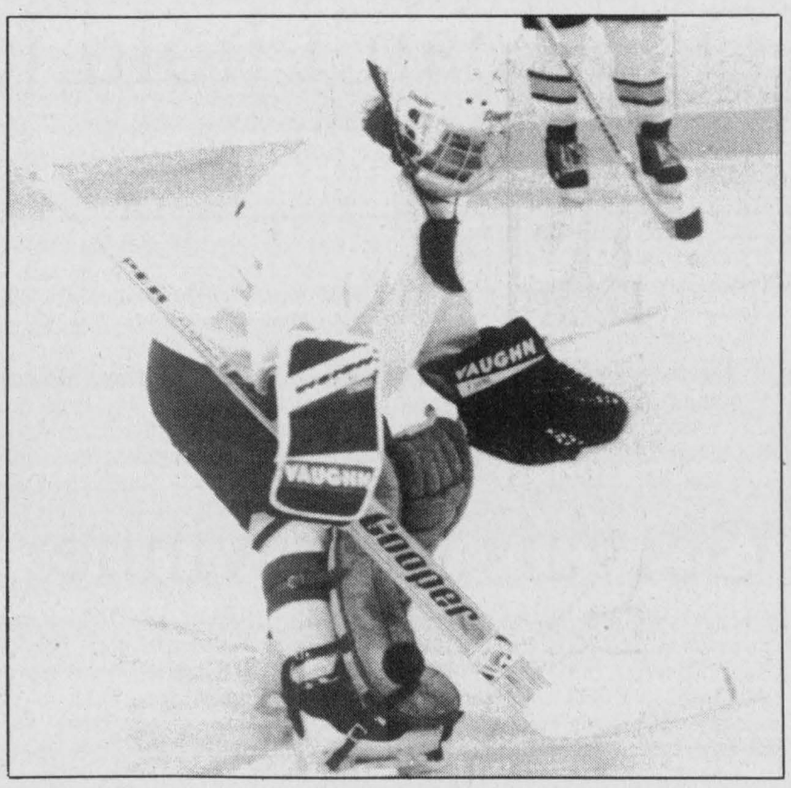

*Two zeros*

Double Beauty goalie Sherry Stewart registered her second shutout Sunday as her team blanked the Sports Unlimited Reds 7-0. Nancy McDiarmid picked up six points in the win.

Press Photo—Van Bridger

# Three for Amy Fraser

WINCHESTER—Amy Fraser fashioned a second-half hat trick and teammate Nancy McDiarmid collected six points on a goal and five assists as the Double Beauty Stylists washed out the Sports Unlimited Reds 7-0 here Sunday morning.

The victory improved Double Beauty's record to 3-0-0 and kept them tied for first place in the Winchester and District Ladies Hockey League standings with the Annable's Jewellery Blues who blanked the Andy's Food Town Maroons 3-0 for their third consecutive victory.

The other match saw the CountryGirl (1-2-0) squad nip the Stewart Classics (0-3-0) 3-1 for their first win of the season.

Rhonda Winter and Tanya Blais connected in the first half to put Double Beauty up 2-0. Fraser then found the Reds' net at 18:40, 14:30 and 13:00 of the second stanza as the Stylists cruised to a 7-0 win.

Blais and Nancy McDiarmid potted the other two goals.

Kerry Nolan was also perfect a second straight game as she blanked Andy's Food Town Maroons 3-0.

Kim McDiarmid rifled home a relay from Jennifer Banford at 13:20 of the opening half to put the Annable's Blues up 1-0.

Banford made it 2-0 with help from Colleen Porteous and McDiarmid at 18:40 of the second session and McDiarmid finished it off clicking on a play started by Banford and Dianne Lapier with 9:45 left on the clock.

**FIRST WIN**

It was a battle between the WDLHL's two winless clubs as the CountryGirl Shop and Stewart Classics squared off.

Barb Canham opened up a 1-0 lead for the CountryGirl scoring her first of two goals at 18:10 of the opening session. Lorna Smith-Gove set up the play but the Classics pulled even at 13:30 when Linda Hamelin scored from LeeAnn VanDelst.

Canham snapped the tie with her second tally at 18:10 of the second frame. Smith-Gove and Sue Whelan set up the play.

Whelan then made it 3-1 (assisted by Canham and Smith-Gove) scoring with 10:30 left on the clock.

Lori Garlough posted the win and Jackie Boulanger suffered the loss.

# Medeiros leads Rangers

METCALFE—Humberto Medeiros potted a pair of goals here Sunday and helped the Pronto Food Store Rangers to a 5-2 decision over the Tom's Air Cooled Flyers.

The win moved the fourth-place Rangers (3-3-0) to within a point of the third-ranked Flyers (3-2-1).

It was a 2-2 match at the half with Flyers Jeff Raven scoring at 22:17 and Rangers Humberto Medeiros countering at 15:58. Stu Patterson's power-play goal at 7:08 gave the Rangers a 2-1 edge but Tim Kelly squared things up at 2-2 connecting from Dave Vanderydt and Ron Flanagan 2:24 before the intermission.

Roger Kargus slammed the door on the Flyer's offence in the second session as his squad connected for three unanswered markers. Mike Brousseau won it scoring from Patterson at 20:16. Rick Corlyon made it 4-2 at 7:09 and Medeiros clinched it putting a shot in 0:01 before the buzzer.

In another contest the undefeated McVey Insurance Leafs (4-0-2) thumped the Hick's Insurance Devils (2-4-0) 7-2.

Don Honey and Bob Wills were two-goal shooters for the Leafs. George Nesbitt collected a goal and two helpers while Barry Kerfoot and Erin Franey each picked up a goal and one assist. Steve Quinn (4), Chris Reaney, Jeff Hope and winning goalie Brian Kerfoot earned assists.

The Leafs were successful on three power-plays and were up 4-1 at the half.

Jeff Dewan and Steve McIntosh scored for the Devils.

A 3-2 win over the winless Continental Mushroom Stars improved the second-ranked 31 Esso Ducks record to 4-1-1.

Gaeton Forgues, Bill Robinson and John Vandentillaart scored to get the Ducks a 3-0 lead in the first half.

Bill Jamieson gave up second-half markers to Jim Bezanson and Steve Brown but held on for the victory.

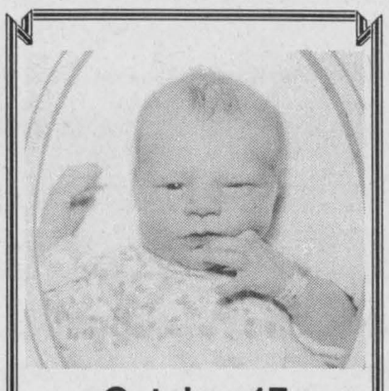

**October 17**
*"To my Little Boy"*
**Happy Belated Birthday Donald**
*Love Mom, Sam and Friends*

# Atom Demons down Glens

CHESTERVILLE—Patrick Pomainville and Brett Bird each collected four points here Saturday powering the North Dundas Atom "C" One Demons to a 7-2 exhibition victory over the visiting Alexandria Glens.

Pomainville, Bird and Kyle Stewart netted first- period goals to open up a 3-0 lead for the Demons.

Ben Mead popped in a second-period marker and North Dundas jumped into a 4-1 lead.

Bird, Pomainville and Tim Johnson rounded out the attack scoring in the third period.

Robert Lacelle tended the Demons net and surrendered a goal in the second and another in the final period.

Bird (2), Pomainville (2), Tyler Burke (2), Stewart and Geoff Paas earned the assists.


SPOOKY
**Wagon Rides**
**at**
**Cannamore Orchards**
**This Thurs., Fri., Sat. & Sun.**
**Regular $5.00 per adult, $4.00 per child.**
**Thursday Only! Special Price**
**$4.00 per person.**
**Phone for reservation**
**448-3633**

*Mountain Township Agricultural Society and Mountain Trail Blazers Snowmobile Club present*
**CROSS BORDER DRAG RACING SERIES SNOWMOBILE GRASS DRAGS**
**HALLOWEEN RUN**
**Sun., Oct. 29**
South Mountain Fairgrounds
Race: 12 noon sharp
Registration: 9 am-11 am
$6 admission - 12 & under free
*Over $1,000 in prize money and trophies for each class from non-studded amateur to studded open class featuring the "Powder Puff"*
**Breakfast served from 8-11 am**
Points for O.V.R.A. members
For information contact
Dwight's Enterprises
989-2472 (anytime)
***Rain, shine or snow***
HALLOWEEN RUN

**ADVERTISING PAYS**

• BIG SAVINGS • FREE PARKING • GREAT DISCOUNTS • SUPER PRICES • FREE PARKING •
**Saturday & Sunday, October 28-29, 1995**
**GRAND OPENING**
**HWY. 31**
**FLEA MARKET**
*Between Metcalfe and Greely*
**Enter the Grand Opening Draw to win a Color TV**
***Ribbon Cutting Ceremony!***
**Saturday, October 28th**
**at 11 am**
**Phone 821-7777**
• GREAT DISCOUNTS • SUPER PRICES • FREE PARKING • BIG SAVINGS •
• BIG SAVINGS • FREE PARKING • GREAT DISCOUNTS • SUPER PRICES • FREE PARKING •

**SCARY SAVINGS**

| | |
|---|---|
| 72 Ford F60 Moving Van 5/spd, pb, orange/silver | $3,995. |
| 76 Artic Cat Lynx, snowmobile, black | $975. |
| 82 Jaguar XJ6 4/d, full equipment, black | $6,989. |
| 85 Ford F150 XLT, pickup, auto, ps, pb, stereo, brown | $4,995. |
| 85 Honda Fourtrax, 4 wheeler, red | $2,850. |
| 85 Pontiac Fiero, 2/d, s/roof, stereo, cass, red | $2,995. |
| 86 Olds 98 Regency Roy' Brm, fully loaded, brown | $5,995. |
| 87 Dodge Aries LE, 4/d, 5/spd, ps, pb, stereo, blue | $1,995. |
| 87 Dodge Aries, 4/d, auto, ps, pb, stereo, blue | $2,995. |
| 87 Olds Calais, 4/d, fully loaded, blue | $4,995. |
| 87 Cadillac Fleetwood, 4/d, De Ele, fully loaded, white | $6,995. |
| 87 Chev Celebrity, 4/d, Euro, air, auto, ps, pb, stereo, cass, blue | $3,995. |
| 87 Buick LeSabre, 2/d, fully loaded, blue | $4,995. |
| 87 Ford Tempo L, 4/d, auto, ps, pb, stereo, blue | $3,595. |
| 87 Buick Riviera, 2/d, V6, absolutely fully loaded, gray | $6,989. |
| 88 GMC 7 Passenger van, auto, V8, 5litre, fully loaded | $9,999. |
| 88 Toyota Tercel, 4/d, auto, ps, pb, stereo, cass, blue | $4,995. |
| 88 Buick Skylark, 4/d, air, auto, stereo, cass, gold | $4,995. |
| 88 Lada Samara, 3/d, 5/spd, stereo, pb, maroon | $2,995. |
| 88 Chev Celebrity, 4/d, V6, auto, ps, pb, stereo, silver | $5,995. |
| 88 Olds Cutlass, 2/d, air, auto, ps, pb, stereo, white | $5,985. |
| 88 Plymouth Caravelle, 4/d, fully loaded, silver | $4,995. |
| 88 Olds Cutlass, 4/d, Ciera, fully loaded, blue | $5,995. |
| 88 Suzuki Samurai, 4x4, h/top, 5/spd, pb, stereo, cass, gray | $3,995. |
| 89 Pontiac 6000 LE, 4/d, auto, air, ps, pb, tilt, stereo, light blue | $6,941. |
| 89 Ford Bronco Jeep, 4x4, 5/spd, ps, pb, radio, silver | $7,995. |
| 89 Pontiac 6000 S/E, 4/d, fully loaded, gray | $5,995. |
| 89 Ford Tempo L, 4/d, 5/spd, air, ps, pb, stereo, silver | $4,828. |
| 89 Pontiac Bonneville, 4/d, LE, air, tilt, cruise, stereo, cass, blue | $8,959. |
| 89 Ford F150 XLT, pickup, fully loaded, red/silver | $7,995. |
| 89 Plymouth Sundance, 2/d, auto, ps, pb, stereo, red | $4,595. |
| 89 Olds Delta 88, 4/d, r/brm, fully loaded, blue | $6,995. |
| 89 Ford Aerostar, 7/pass XL, 5/spd, ps, pb, radio, maroon | $6,995. |
| 89 Springbok 12' Boat, Johnson, 9.9 hp, fishing boat, white | $2,850. |
| 89 Ford Probe Turb, 2/d, hatch, 5/spd, turbo, fully loaded, black | $6,995. |
| 89 GMC Safari 8/pass Van, V6, auto, air, fully loaded, maroon/silver | $9,898. |
| 89 Ford F150 Pickup, ext. cab, auto, air tilt, cruise | $9,995. |
| 89 Chrysler LeBaron, 2/d, auto, air, tilt, cruise, cass, blue/silver | $7,995. |
| 89 Ford Tempo, 4/d, auto, air, stereo, cass, white | $4,599. |
| 90 Hyundai Sonata GL, 4/d, 5/spd, ps, pb, air, stereo, cass, blue | $3,922. |
| 90 Passport Optima LS, 4/d, auto, ps, pb, stereo, cass, white | $4,995. |
| 90 Suzuki Samurai, 4x4, 5/spd, stereo, pd, rag top, red | $5,995. |
| 90 Chev Cavalier, 4/d, auto, air, ps, pb, stereo, white | $4,995. |
| 90 Ford Econoline passenger van | $10,995. |
| 91 Dodge Shadow, 2/d, air, tilt, cruise, stereo, cass, white | $6,995. |
| 91 Mazda B2200, pickup, 5/spd, pb, radio, blue | $6,998. |
| 92 Chev Cavalier, 4 door, V6, fully loaded, auto | $7,995. |
| 91 Chev S10 , pickup, 5/spd, pb, stereo, blue | $5,995. |
| 92 Chev Lumina 4/d, air, pl, cruise, tilt, cass, blue | $9,999. |
| 92 Chev Corsica LT, 4/d, V6, auto, fully loaded, black | $10,995. |
| 92 GEO Storm, 2/d, auto, ps, pb, stereo, cass, black | $8,995. |
| 92 GMC 1500 SL, pickup, auto, ps, pb, stereo, box liner, lt. blue | $10,995. |
| 93 Lada Cossack, 2/d, 4x4, s/roof, mags, r/boards, red | $5,995. |
| 94 Suzuki LT-165, 4 wheeler, 5/spd, reverse, 2x4, blue | $3,200. |
| 94 Chev S10, pickup, 5/spd, ps, pb, stereo, maroon | $9,695. |

***No GST on all in-stock vehicles, excluding leases.***
CAR-O-LINE AUTOS
Your Area Sales & Leasing Headquarters
26 Queen Street
Chesterville
448-2488
GST

# HOSPICE: CARING HANDS ACROSS ONTARIO

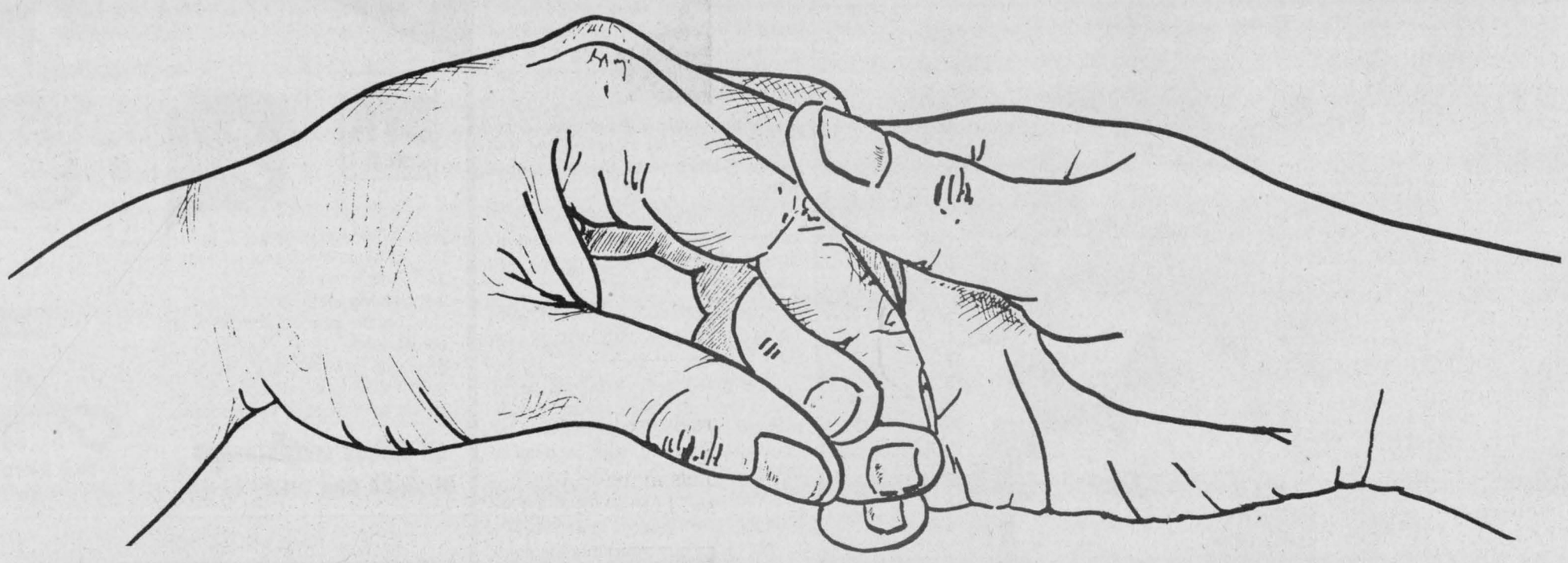

## Hospice Awareness Week, October 23-27

# Dundas County Hospice

Hospice is a co-ordinated program of active compassionate care and high quality support services which seeks to enhance the comfort, dignity and quality of life of individuals who live with a life-threatening or terminal illness and their families. Community hospice service is provided by specially trained volunteers at home or in a home-like environment. Hospice also provides bereavement support and conducts public education.

The Community Hospice Association of Ontario

### HOW WE CAN HELP

Dundas County Hospice provides, with the consent of the patient:

- Trained volunteers;
- Comprehensive service seven days a week;
- Support and bereavement counselling for the patient and the family members throughout a patient's illness and after the death of a loved one; and
- Close relationships with physicians and other health care providers for developing plans to care for patients at home.

### WHO CAN BENEFIT FROM HOSPICE CARE?

Any patient, adult or child and their families, at any stage of a life-threatening disease. Dundas County Hospice accepts referrals from health and social agencies, nurses, physicians, clergy, or patients and their families.

If you or your organization would like to learn more about palliative care, issues related to life threatening illness, or the work of Dundas County Hospice, please call 613-535-2215.

Our speakers are pleased to talk to service clubs, churches and other community organizations. A resource library is available to the community.

### VOLUNTEERS MAKE THE DIFFERENCE

Dundas County Hospice volunteers are special people who are warm and caring and offer emotional support. Our volunteers are screened and interviewed and complete training programs. They report regularly to the Hospice Administrator, work in co-operation with other staff and are given support and education.

They may act as a companion to a patient and provide practical assistance such as reading, light meal preparation or just listening.

They provide respite for family members by staying with patients.


**SHADBOLT'S**
Stedmans V&S Department Store
501 St. Lawrence Street
Winchester 774-2008
*Prop. James Shadbolt*

**UPPER CANADA MOTOR SALES**
HIGHWAYS 2 & 31
MORRISBURG
543-2925
CHEVROLET Geo Oldsmobile

*Byers Funeral Home Inc.*
**VICTORIA BYERS,** FUNERAL DIRECTOR
CHURCH STREET
P.O. BOX 109
SOUTH MOUNTAIN
ONTARIO, K0E 1W0
OFFICE: 989-3836
RESIDENCE: 989-3837
OR 448-3447

**SEAWAY VALLEY PHARMACY**
Operated by Bel-Pharm Limited G. Lane Pharmacy Inc.
*24-Hour Photo Finishing*
Morrisburg, Ont.
543-2823

Ault
**Ault Foods Ltd.**
Winchester

**ANDY'S FOOD TOWN**
512 Main Street
Winchester
Telephone 774-2125
*Hours: Mon.-Fri. 8 am-9 pm, Sat. 8 am-6 pm, Sun. 9 am-6 pm*

• 24 HOURS A DAY
• 7 DAYS A WEEK
NURSING &
HOME CARE SERVICES
Winchester Tel.: 613-774-5544
Fax 613-774-5545
Watts 1-800-461-9916
457 Main St. East
para-med
HEALTH SERVICES

**Daniels Funeral Homes Inc.**
Winchester 774-2120
Chesterville 448-2120

CASE III
**JR Brisson Equip. Ltd.**
SINCE 1903
Highway 31, Winchester 774-2273
© 1995 CASE CORPORATION
Case and IH are registered trademarks of Case Corporation
CASE III

**MARSDEN & McLAUGHLIN FUNERAL HOMES LTD.**
Cardinal 657-4848
Williamsburg 535-2339
Iroquois 652-4452

*Crowder*
MONUMENTS & VAULTS
Highway No. 2 East
Morrisburg, Ont., K0C 1X0
*A Family Business For Over 35 Years*
Bus. 543-2950

*Serving you since 1936*
W. J. BOYD & SONS LIMITED
Plymouth Jeep/Eagle CHRYSLER
QUALITY NEW & USED CARS & TRUCKS
• SALES • SERVICE • LEASING • PARTS • BODY REPAIR
567 St. Lawrence St., Winchester 774-2520
Ottawa Direct 236-6505

AUTOPRO
BRAKES
MUFFLERS
FRONT END
SUSPENSION
FRONT-WHEEL DRIVE
Bob Van Noppen
Winchester Automotive Services
Hwy. 43 west of Hwy. 31, Box 703
Winchester, Ontario, K0C 2K0
Telephone: 613-774-3189
Morrisburg Autopro
Highway 2 East, Box 604
Morrisburg, Ontario, K0C 1X0
Telephone: 613-543-2277

**Seaway Valley Pharmacy**
21 Main Street North
Chesterville 448-2492

WINCHESTER DISTRICT MEMORIAL HOSPITAL
**Winchester District Memorial Hospital**

Home furniture 774-3757
Country Treasures
Home hardware 774-2700
**GEGGIE'S**
Highway 31 at Highway 43, south of Winchester

**FAIRBAIRN FUNERAL HOME LIMITED**
"A GOLDEN RULE FUNERAL HOME"
GORDON T. FAIRBAIRN
SHERI L. FAIRBAIRN
IAN T. FAIRBAIRN
FUNERAL DIRECTORS
P.O. Box 226
Morrisburg, Ont.
K0C 1X0
613-543-2271

**Seaway Lighthouse Christian Book Store**
539 St. Lawrence Street
Winchester 774-2410

*Notman*
MOTOR SALES LTD.
**Sales & Service**
Morrisburg 543-4416

Shell
**B.M. Graham Fuels Ltd.**
DISTRIBUTOR FOR SHELL OIL PRODUCTS
Dawley Drive
Winchester
774-2109

# Hunters help conservation efforts

**Kim Robinson**
*Press staff*

INGLESIDE — Local hunters showed their interest in conservation during the Upper Canada Migratory Bird Sanctuary's Waterfowl Day.

Jeff Gillard of the Upper Canada Outfitters Association says his organization helped raise over $300 for the sanctuary on Oct. 15, hosting duck and goose calling contests and presenting retriever demonstrations.

"Every cent raised goes back to the sanctuary for conservation," says Gillard.

He notes that this is only one area where hunters help with conservation programs. This summer, Gillard, along with other local hunters, volunteered his time to help the Ministry of Natural Resources with duck banding.

The event at the sanctuary had help from L&M Guns of Cornwall, which donated goose calls and posters of sporting dogs for all of the children who participated in the kids' goose calling that day.

In the adult competition, Terry Primeau won for duck calling and Andy Kinsler was the top goose caller.

Gillard explains that the noises callers make are not just random honks, they follow a specific sequence.

"It's a routine," he says. "It's different from what they use in the field."

The timed demonstrations begin with a hail call which would be used to draw birds in, this is followed by noises which would cause excitement in the flock and then softer sounds.

"You've got to settle them in with little purrs and clucks," says Gillard.

The skills of various hunting dogs were also shown during Waterfowl Day. There were black, yellow and chocolate Labrador retrievers, as well as golden and flatcoat retrievers.

The day also featured displays from wildlife artists, Ministry of Natural Resources detector dog demonstrations, a children's concert and a goose feeding session.



*Posing questions*

Carver Mike McInnis of Morrisburg displayed his art at the Upper Canada Migratory Bird Sanctuary's visitor centre during Waterfowl Day. He was telling visitors that carvers have to be careful how they pose their birds because they will be in that position indefinitely. He said over time some carvings can start to look "uncomfortable" to their owners.


A POWERFUL ARGUMENT FOR BUYING AN ARIENS®




ST 924
#924093

Ariens 5YR LIMITED WARRANTY

5 hp to 12 hp in stock

- 9 hp Tecumseh engine
- Disc-O-Matic™ drive for smooth, easy shifting
- 16" Snow Hog tires
- 24" clearing width
- Dual handle interlock for safety and convenience
- 6 speeds forward and 2 reverse
- 3-30' throwing distance
- 5 year limited consumer warranty

Starting at $1,175.00 and up
While supplies last!

All Ariens snowblowers in stock and ready to go

Ariens® The best from start to finish.™

Hours: Mon.-Fri. 8 am-6 pm; Sat. 8 am-1 pm

Tom's AIR COOLED ENGINES Ltd.
SALES, SERVICE & PARTS

Hwy. 31, Vernon
821-1060
Fax 821-1119


## Pee Wee Kings win two games, Majors on top

SPENCERVILLE—A 7-3 loss to the Gloucester Rangers here Monday night snapped a recent win string the Rideau St. Lawrence "AA" Minor Pee Wee Kings had going.

Winchester's Shawn Smail, Paul DeDekker and Bobby Arcand netted the Kings goals as their squad's record dropped to 6-4-0.

Last Friday in Lanark the Kings skated to a 4-1 win over the Ottawa Valley Titans. Shawn Smail had two of the four goals while Brett Brady and Marty Welch pumped in the others.

Wednesday night in Nepean the Kings doubled the Raiders 4-2. Mark Cross (2), Brady and Arcand did the scoring while Travis Rowe (Winchester) and Shawn Smail (Winchester) were among those earning assists.

The Kings will play host to the South Ottawa Canadians this Sunday (Oct. 29) in Winchester. Game time is 4:00 pm.

**MAJOR KINGS**

After 10 games the Major Pee Wee Kings lead the ODMHA standings with an impressive record of 8-1-1 and have out-scored their opposition 54-23. Greater Kingston stands two points back of the Kings while Ottawa Valley holds down third spot with 14 points.

Most recently the Kings knocked off the Kanata Valley Lasers 6-2 out shooting them 52-19 and downed the Great Kingston Frontenacs 5-3 out gunning them 36-32.

The win over Kingston snapped a seven-game win string the second-place Frontenacs had going.

## CORRECTION

*We wish to draw your attention to the following errors in our current "Get Ready for Winter" flyer*

**Page 7: Shower Head and Tub Kit,** 63-3064-0. The logo showing the Motomaster Hand Tool Waranteed Forever should not appear.

**Page 14: Sensa-Trac Passenger Car Struts,** 22-3906X. Copy reads: Each, installed. **Should read: Each up, installed.**

**Page 15: Auto Defogger/Spot Heater,** 99-3036-6. Copy reads: Reg. 26.99, sale 19.99, Save 7.00. **Should read: Special buy 19.99.**

*We wish to draw your attention to the following errors in our current "Get Ready for Fall & Winter" flyer*

**Page 17: Lens for Fog Light Kit,** 20-4605X. Copy should read each, not pair.

**Page 47: Motomaster Brake Parts,** 38-1406-2/1400-4/1919X. Copy reads: 2.79 to 11.99. **Should read: 2.79 to 24.99.**

*We sincerely regret any inconvenience we may have caused you.*

Canadian Tire Associate Store
Williamsburg 535-2845


CHRYSLER ✪ PLYMOUTH ✪ DODGE ✪ DODGE TRUCK ✪ JEEP ✪ EAGLE

WE WANT TO COVER YOU BEFORE WINTER DOES.

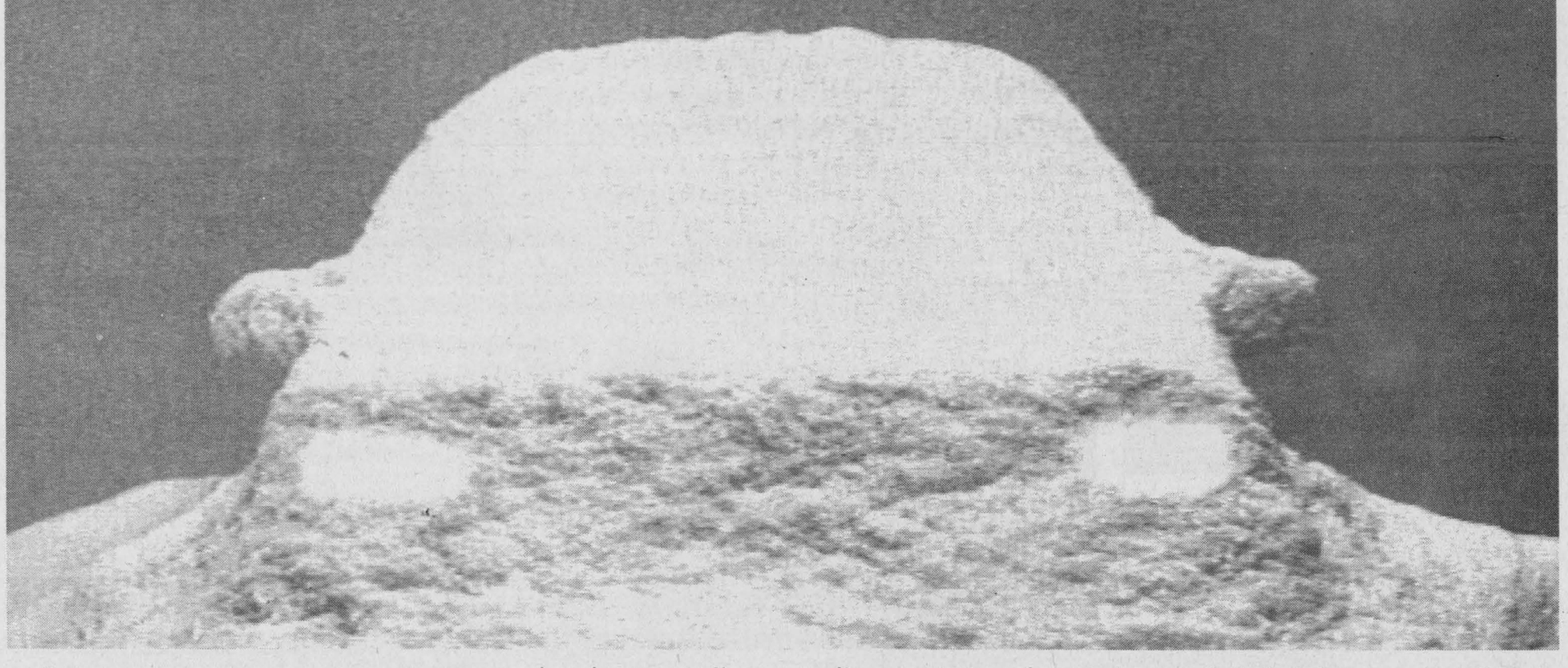

Extreme summer temperatures took a heavy toll on cooling systems, batteries and tires. That's why Five Star Service can help get your Chrysler vehicle ready for the cold weather ahead. Don't wait! For peace-of-mind driving this winter, call your local Chrysler Dealer today to schedule a time that's convenient for you!

OIL AND FILTER CHANGE
ONLY $19.99* Plus Taxes
Includes:
- Up to 5 Litres of Mopar Premium Oil
- A Mopar Oil Filter
- 15 Point Inspection
- Lube (where applicable)
- "Ready when promised ...or you don't pay" Guarantee†

3-IN-1 PRE-WINTER INSPECTION
ONLY $9.99* Plus Taxes
With the purchase of our Oil and Filter Change service. We'll:
1. Inspect your cooling system.
2. Inspect your battery.
3. Rotate your tires.

* Offer ends Dec. 30/95. Applicable to most Chrysler Canada vehicles. † Ask for details.

CHRYSLER
FIVE STAR SERVICE

✪ Chrysler trained technicians ✪ Mopar replacement parts ✪ Committed to your convenience ✪ Courteous attention ✪ Competitive prices

Jeep® Eagle

Nobody knows your Chrysler vehicle like your Chrysler Dealer.

Dodge Dodge Trucks CHRYSLER
Plymouth Dodge Trucks CHRYSLER