The Chesterville Record.

VOL. XXVIII, NO. 17. CHESTERVILLE, ONT., THURSDAY, MAR. 16, 1922. SINGLE COPIES 5c.

Acquire the Habit

Doubtless you know persons who, notwithstanding small salaries, have more substantial savings than you.

It is all in getting the saving habit. Persistently deposit $5 in your savings account every week for five years, and with interest at 3% compounded semi-annually, your balance will total $1,401.74.

895

UNION BANK OF CANADA

Crysler Branch - - - P. W. St. Louis, Manager
Winchester Branch - - - J. W. Flett, Manager

CHEESE CHEQUES CASHED HERE

D. C. Seymour
Licensed to practice Veterinary Science in Province of Ontario.
Office and residence Cor. Joseph & Main.
PHONE 21. CHESTERVILLE

Dr. S. H. Hutt, D.D.S.
CHESTERVILLE, ONT.
OVER MOLSONS BANK.

Dr. W. H. McGuirl
DENTIST
Office: In the Fulton Block
PHONE 66. CHESTERVILLE

Henry's Shorthand School
Ottawa, Ont.

Our course includes Shorthand, Typewriting, Spelling, Penmanship, English, Correspondence, Office Work, Civil Service, etc.

Our STANDARD of instruction being 10 per cent higher than any other, our graduates are preferred and given BETTER pay.

Our teachers know what to teach, and how to teach it, all having been practical stenographers.

It pays to attend the LARGEST and BEST.

D. E. HENRY, President.
Cor. Bank and Sparks Sts.

James Currie
Auctioueer Crysler, Ont.
Licensed Auctioneer for the United Counties of Stormont, Dundas and Glengarry, Prescott and Russell counties. Pure Bred Stock a specialty. Arrange for dates at The Record office.

Stephen McLaughlin
Moose Creek, Ont.
Auctioneer for County of Stormont. Charges reasonable.

Lawson & Cass.
W. B. LAWSON, K C. W. J. M. CASS, B.A
Barristers, Solicitors Notaries, Conveyancers,
MONEY TO LOAN.
Fulton Block CHESTERVILLE, ONT

NOTICE

PARKWAY TAILORS
TORONTO

will have an expert at our store on

Friday & Saturday, March 17 & 18

to take measures for Suits and Coats, and will have a fine range of Spring Patterns and Styles, selling at pre-war prices.

As this sale is for two days only, persons wanting such should not fail to give us a call, and don't forget the dates.

Come early to assure good service.

McGEE & CO., - CHESTERVILLE

S.M.P.

DIAMOND  WARE

Do you like good, clean-looking Kitchen Utensils ?

If so buy DIAMOND WARE—The clean ware. We always have a large assortment on hand.

HAND MADE MILK PAILS
30-GAL. MILK CANS & SAP BUCKETS

Why buy factory-made pails ? Come in see our assortment. Ask to see our G.B.B. Line. How about Galvanized Pails ?

WATER TANKS

Tanks of all kinds re-lined or made to order. Best material, prompt service and exceptionally low hrices. Now is the time to have this work done before the Spring rush.

WASER SYSTEMS OF ALL KINDS

D. H. Jackson - Chesterville

Cyclones Play Tie at Russell

Chesterville hockey club made the trip to Russell Friday night last for the last game of the season and played the Russell Champions to a 4 to 4 tie. The Cyclones claim to have had the better of the play but were handicapped on the soft ice.

Social at Morewood

The Ladies Aid of the Presbyterian Church, Morewood, will hold their annual Social on Wednesday evening, March 22nd, in the Hall. All kinds of eats will be served and a good programme provided. General Admission 25c.

Coming March 21st.

Dr. G. W. Goodwin the Eyesight Specialist who has already visited Chestervllle numerous times will be at the Drug Store in Chesterville for one day only Tuesday. March 2Ist, to save disappointment kindly make appointments as long beforehand as possible with Mr. Bolster.

Concerts by Wireless

A number of Chesterville enthusiasts may soon be enjoying the best in music, lectures and other entertainments by wireless. Several who have been interested in the development of the wireless telephone are making arrangements for the setting up of a receiving station which is expected will soon be in shape to listen in on the programmes sent broadcast from Pittsburg, New York and other stations within the reach of this instalation.

Ice Moves Out

The forepart of the week saw the ice go out of the river induced by rapid meltiug of the snow under the bright sun of the past few days. Tuesday at noon the ice was jammed below the grove up to the bridge, causiug the water to raise slightlv higher than it has been for many years, but fortunately was only maintained for a short time when the ice began to move, and within an hour the water had receded a couple of feet.

PRESBYTERIAN CHURCH CONCERT

Chesterville Presbyterian Church will present one of the best concerts ever given under local Management, in the Music Hall. Friday evening March 24th, when the choir assisted by Alchurn and Mee, two of Ottawa's most popular entertainers and Mr. F. D. McMillan Baritone soloist of Westminister Church Smiths Falls, and others will provide the programme. Tickets 50c, 35, and 25c.

David Christie, Winchester

Mr. David Christie, aged 76, one of Winchester's highly esteemed citizens passed away on Wednesday March 8th, of pleuro-pneumonia atter only a few davs illness. His funeral was very largely attended on Friday at 1.30 p. m. in St. Paul's Presbyterian church, and was conducted by his pastor Rev. J. M. Glassford. He is survived by three sons, Ernest at home James ot Manitoba, and Prof. Geo. of Iowa; and four daughters, Dora and Minnie at home, Mrs. Ezra Summers of the Summer's settlement and Mrs. Myers of Muskoka.

Horse Stolen and Drowned

Walter Garlough of Williamsburg, lost a valuable horse Saturday night in a mysterious manner. Garlough and a companion came to town on business during the evening, and just before intending to leave for home tied his horse in a local hotel shed returning for it in about fifteen minutes to find it had disappeared. Thinking that it had been taken probably by an acquaintance and would be returned in a short time he did not worry. After a couple of hours when it was not returned the horse could not be located. Sunday morning it was found drowned in the river, where it had plunged through the ice, about a mile below the railroad bridge. By whom it was taken from the shed and how it got to the river is not known.

Don't forget the concert in the Music Hall. Friday evening at eight o'clock.

THE MOLSONS BANK

INCORPORATED 1855
Capital Paid Up $4,000,000
Reserve Fund $5,000,000
Over 125 Branches

It is not necessary to make a special trip to the nearest branch of The Molsons Bank every time you want to deposit money. Send your deposit to the bank by mail. Write to-day to the nearest manager of The Molsons Bank for information.

Safety Deposit Boxes to rent at the Chesterville Branch.

F.E.Price, Manager Chesterville Branch

Ottawa's Lose Play-Off

Monday night on sloppy ice, before a mammoth crowd in the Arena, Ottawa lost the Stanley cup. They battled 60 minutes with St. Pats, Toronto, to a scoreless finish. This gave Toronto the right to defend the cup against the west, as St. Pats won the round by their score of five to Ottawas' four in the first of the home and home games in Toronto on Saturday night.

The Vancouver team is coming east to try for the trophy.

Ottawa's won the Stanley cup in 1920 when they defeated Seattle three games out of five in the eastern play-off. Senators won both sections of the N. H. L. last year. Last year Ottawas made hockey history when they defeated Vancouver at the coast, the first time an eastern team accomplished that trick.

This year Ottawas won out by one game over St. Pats, and were figured as defenders.

Merkley—Durant

A very pretty wedding took place at the Presbyterian Parsonage, Williamsburg, on Wednesday afternoon, March 8th, 1922, when Cora Veil, daughter of Mr. and Mrs. Allan Durant, of Dunbar, was married to J. Walter, son of Mr. and Mrs. Peter Merkley, the Rev. A. Hall officiating.

The bride looked very girlish in a lovely gown of pale blue charmeuse satin, embroidered in silver, and a large picture hat of tagel and satin. They were attended by Mr. and Mrs. D. A. Diliabough, the latter wearing a gown of navy taffeta. After the ceremony the bridal party drove to Chesterville, where Mr. and Mrs. Merkley entrained for their honeymoon trip to Montreal. The bride travelled in a navy serge suit, beautifully embroidered, with small hat of French blue satin and silver and a dainty blouse of white silk crepe-de-chene. On their return they will reside near Dunbar.

ANNOUNCEMENT

When stepping into the breach caused by the death of your friend and fellow-citizen, the late W.G. Bolster, I fully realize that I am following a man whose place in the community is very hard to fill.

I wish to be of service regardless of class and to conduct the business to the best of my ability.

GEO. J. HUNT
Druggist nnd Optician

Election Expenses

The election expenses of the Candidates in the recent Federal election in Greater Dundas, just published, are given as $2811.64 for O. D. Casselman, with the largest payments being $1072.65 to the Winchester Press and $564.70 to the Morrisburg Leader. Preston Elliot, U. F. O. candidate, spent $481.50, the largest single payment being $100.00, paid to the Iroquois News.

Band Meeting

The annual meeting of Chesterville Band will be held in the band rooms Tuesday evening March 21st, at 8.00 o'clock. A full attendance of the members and others interested in the band is requested.

THE GREAT CONTEST NOW ON

Nine of the choicest young ladies of the County of Dundss have responded to the call for entries and have enrolled as candidates for the Rich Gold Prizes offered by the management of the Chesterville Driving Park.

These most energetic girls surely command attention, and are deserving of the strong sympathy and support of every individual of this entire county not only because they are engaged in the Greatest Gold Prize Contest ever presented to the Canadian people, but also, on account af the unique manner in which the presentation of these grand prizes shall be awarded to each young lady on the second and and final day of the Sprfng Carnival, will go down in history, and their names be remembered as those who took part in Canada's Greatest Contest—the One Thousand Dollars in Gold.

Following are the names and addresses of the candidates.

Miss Reta Beckstead	Chesterville
Miss Mabel Smith	Chesterville
Miss Helen Bogart	Chesterville
Miss Verna McLean	Chesterville
Miss Olive Harper	Chesterville
Miss Libby McGillivray	Morrisburg
Miss Hilda Sheldrick	Winchester
Miss Helen Black	Winchester
Miss Breta Redmond	Inkerman

Thos. J. Ellis - Chesterville

GRANTLEY

Miss Ruth Simser was the week end guest of Wilda Beckstead.

Mr. and Mrs. James Hesson spent Saturday at Mr. E. Countryman's at Bush Glen.

Miss C. Stevens of Morewood and Miss J. McLean of Finch, spent a few days last week at Don Gordon's.

Mr. and Mrs. Howard Beckstead and Master Cecil were the guests of Mr. P. Merkley of Dunbar on Sunday.

Mrs. Wm. McIntyre of Finch, was the guest of her sister Mrs. Arthur Beckstead last week.

Misses Ruth Simser, Maude Wilson and Wilda Beckstead and Mr. Bernie Robinson spent Sunday afternoon at Mr. Walter Carr's.

Mr. and Mrs. James O. Beckstead were guests of Mr. Chas. Beckstead's on Sunday.

Mr. and Mrs. James Wallace visited the latter's mother Mrs. Michael Beckstead at Aultsville on Friday.

Miss Gladys Carr spent a couple of days last week with her sister Mrs. Ruben Weager.

RIVERSIDE
(Intended for last issue)

Mrs. W. Starke and Mr. Angus Patterson visited Mrs. John Foster on Thursday.

Mr. and Mrs. Dan McEwen and children of St. Elmo visited the former's sister Mrs. J. Pollock on Wednesday.

Mr. and Mrs. Robt. Bogart visited at the home of Mr. Fay Droppo on Thursday.

Mr. and Mrs. Philip Empey spent Friday afternoon atthe home of Mr. Robt. Bogart.

Mr. and Mrs. Hugh McMillan and family spent Saturday afternoon at the home of Jas. Pollock.

The Jr. hockey teams of Berwick and Riverside played at Berwick rink on Saturday afternoon, results 8 to 0 in favour of Riverside.

Mr. and Mrs. Donald McRae attended the funeral of the late Mrs. Wm. McIntosh on Wednesday of last week at Cornwall.

Mrs. Dan Pollock is visiting friends in Avonmore this week.

Mr. Tunis Harte and daughter of Sandtown, are spending a few days with Mrs. John Bogart.

Mrs. Robert Bogart left on Wednesday to visit her sister Mrs. (Dr.) I. G. Bogart of Kingston.

School is closed this week on account of the illness of our teacher, Mr. Stanley Cameron.

Mr. Frank Dafoe of Aultsville, visited his uncle Mr. R C. Bogart first of the week.

Would Not Take a Chance

While Cardinal Logue, Archbishop of Armagh, Ireland, was walking in Central Park, New York, during his recent visit to this country, he saw a small boy bandaging the leg of a dog.

"What's the matter with the dog, son?" asked the Cardinal.

"Leg broke, father," answered the boy.

"Have you seen a dog-doctor?"

"Nope; he's getting alright. But there was a Christian Science woman told me she could cure him," the boy added, as an afterthought.

"Did you let her try?"

"Aw, say, father," the youngster replied, with a grin, "y' don't think I'd try that on the dog, do you?"

Eggs Two Cents a Dozen

Eggs sell in China for two cents a dozen and in Japan for three cents. Should the price in the Orient jump to five cents the production would probably increase greatly. The imports of eggs and egg productions from China have grown to a tremendous size, and several of the large American bakery-supply houses are establishing factories in China to prepare egg products for shipment to this country. That is one reason why American poultry men are asking for tariff protection.

Uses Auto Sleigh

Mr. Charles H. Baker of Arnprior, who is their local Ford representative, has attracted considerable attention of late by travelling around the streets of Arnprior in a Ford automobile sleigh. The front wheels have been removed and runners are substituted and operated by the steering wheel exactly in the same manner as the wheels would be. Just how far it is practicable Mr. Baker has not decided but it is certainly novel.

Good Gravel Roads

Russell Leader—The gravelling of Roads in the Township of Osgoode from the side line between 10 and 11th concession to Hall's corner near Kenmore for which the gravel was supplied by George Stearns, has been completed, while from Hall's corner south to Stewart's corner and west from there to the hill at A. Robertson's has also been gravelled from the pit owned by D. J. Hill. Expert judges who have been over these roads say that if the gravel is kept on the centre of the roadway during the springtime that road will be the best and cheapest in the county.

Rent One Dollar a Month

The great purchasing power of foreign money in Austria makes tourists thrive but the Austrains suffer. An American dollar will buy two fowls, or a goose, or sixty heads of cabbage, or six pounds of butter. It will pay for a month's rent of a large well-furnished room or of a small apartment in the best part of Vienna. The salaries of lawyers, schoolmasters, clerks and other brain workers, if measured in our money, range from $12 to $18 a month. Doctors get from fifteen to twenty cents a visit, and domestic servants from forty to seventy-five cents a month.

The World's Meanest Man

Perth Expositor—Bill Nye, had the truth well told when he said: "A man may use a wart on the back of his neck for a collar button; ride on the back coach of a railroad train to save interest on his money till the conductor gets around; stop his watch at night to save wear and tear; leave his 'i' or 't' without a dot or cross to save ink; pasture his mother's grave to save corn, but a man of this sort is a gentleman and a scholar compared to the fellow that will take a newspaper two or three years and when asked to pay for it puts it into the office and has it marked 'refused.'

Fraudulent Feeding Stuffs

In administering the Feeding Stuffs Act the Seed Commissioner at Ottawa has made the discovery that many commercial stock feeds are adulterated with worthless substances which give only bulk and weight. A product sold as barley meal $4 a bag, was found by microscopical examination to contain no barley whatever. The material consisted of a mixture of ground corn, sorghum, bean meal, and ground oat hulls. This mixture had the merit of containing some nutritive value. Another mixture sold as ground oil cake, however, was much less valuable inasmuch as it consisted to a large extent of ground cocoanut shells, which is a very indigestible product, together with a little linseed meal and barley flour. These discoveries unfortunately shatter confidence in feed mixtures in general, many of which are sound and good. They go to prove, however, the necessity for a careful enforcement of the Feeding Stuffs Act. Arrangements have been made by the Seed Commissioner for the examination of samples of feeds purchased by farmers where there is reason to believe that misrepresentation or fraud has been practised.

A Tree For a Tree

When a forest administrator says that he hopes to see the time when a tree will be planted for every tree cut down on non-agricultural land he does not mean this literally. What he means is that when an acre of forest land is cut over that acre should be planted or seeded at once to bring on another crop. If this is done by planting it will mean that five or six times as many trees will be planted as are cut down, because to induce height-growth forest trees are planted much closer together than the mature trees stand when cut down. The trees that do not reach maturity are either thinned out or used for rails or fuel, or die off because the trees that have forged ahead have shut off their supply of sunlight.

Children Cry for Fletcher's

CASTORIA

Fletcher's Castoria is strictly a remedy for Infants and Children. Foods are specially prepared for babies. A baby's medicine is even more essential for Baby. Remedies primarily prepared for grown-ups are not interchangeable. It was the need of a remedy for the common ailments of Infants and Children that brought Castoria before the public after years of research, and no claim has been made for it that its use for over 30 years has not proven.

What is CASTORIA?

Castoria is a harmless substitute for Castor Oil, Paregoric, Drops and Soothing Syrups. It is pleasant. It contains neither Opium, Morphine nor other narcotic substance. Its age is its guarantee. For more than thirty years it has been in constant use for the relief of Constipation, Flatulency, Wind Colic and Diarrhoea; allaying Feverishness arising therefrom, and by regulating the Stomach and Bowels, aids the assimilation of Food, giving healthy and natural sleep. The Children's Comfort—The Mother's Friend.

GENUINE CASTORIA ALWAYS

Bears the Signature of

Chas. H. Fletcher.

In Use For Over 30 Years

THE CENTAUR COMPANY, NEW YORK CITY

Paper-Hanging and Painting

For high grade Painting and Paper-Hanging you will do well to consult us before letting your work.

We are handling a full line of Wall Papers, Paint and Varnishes.

Our prices are lower than the average. Our line of Wallpapers is the best to be had, over 1000 samples to choose from.

All work done by mechanics who know the business. Satisfaction guaranteed.

AUTOMOBILE PAINTING

Have your car ready for the Spring.

We thoroughly clean your car, take off all the old paint and give it 5 coats.

Get our price on this work if you are interested.

Why buy a new car when you can have your old car made to look like new.

TOP REPAIRING AND UPHOLSTERING A SPECIALTY

PHONE 48

D.H.JACKSON, CHESTERVILLE

Plumbing—Heating—Tinsmithing

The Best People Always Buy

THE BEST Tinware. A complete stock always on hand.

THE BEST Enamelware, and you sure can't beat the Colonial.

THE BEST Pumps, Cylinders, Leathers and all repairs.

THE BEST Stoves, Ranges, Heaters, and Furnaces.

THE BEST place to buy any of the above, or anything in the Tinsmithing or Plumbing lines is at

Jas. E. Prescott, Berwick

The Cornwall Commercial College

Gives you the commercial trainlng needed whether you enter business or professional life. The instruction paralells high school or university courses except that commercial subjects are substituted for the sciences and foreign languages. Both sexes. Commercial, Secretarial and Shorthand Courses. Positions secured for graduates. A C C.C. training is always an asset. Students entering now are at no disadvantage. Send for free prospectus. Address :

CORNWALL COMMERCIAL COLLEGE

Cornwall - - - Ontario

SHEET METAL WORK OF ALL KINDS

Roofing, Siding, Eavetroughs and Cisterns

Opposite Sanders, Soule & Casselman's

H. S. McMURRAY

Practical Tinsmith & Plumber

CHESTERVILLE

CANADIAN PACIFIC

Time Table

GOING WEST

No. 23—Daily, except Saturday 12.29a.m.
Stops for passengers from Montreal.
No. 35—Daily, except Sunday ..9.55 a.m
Local, Daily ExceptSunday ..7.27 p.m.

GOING EAST

No. 24—Daily, Except Sunday..5.10 a.m
Stops for passengers to Montreal.
No. 36—Daily, Except Sunday..5.38 p.m
Local Daily, Except Sunday..8.20 a.m.

For information apply to nearest Canadian Pacific Agent or o

C. W. CASSEMAN,
Town Ticket Agent
Ticket Office opposite Record Building

Licensed Auctioneer

For Provinces of

Ontario & Quebec

In future I intend to devote all my time to auctioneering. Sales of all kinds handled. Pure bred stock a specialty.

Terms reasonable. For dates phone at my expense or arrange at The Record Office.

THOS. IRVING
33 CLAREY Ave., OTTAWA
Phone Carling 176

City Conveniences for the Farm

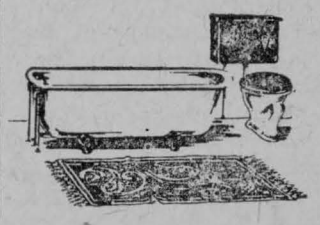

A Toronto Windmill makes it possible to enjoy on the farm, the city's greatest convenience—running water. With a Toronto double-gear Windmill supplying power and a Toronto Pump and Water System you can have water from taps in the stables—anywhere in the barn. In the house it is possible to have a hot water tank, supplying hot water to the bathroom, also made possible by the Toronto Windmill and Toronto Pump and Water Service.

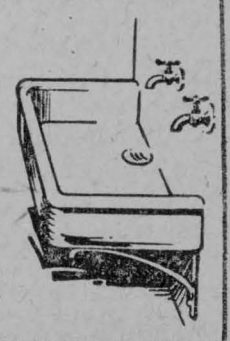

Write to-day for our free booklets, telling all about these farm necessities. Once installed you will wonder how you ever did without a Toronto Windmill and accessories.

ONTARIO WIND ENGINE & PUMP CO., Limited
Atlantic Ave., Toronto
Montreal Winnipeg Regina Calgary

ONTARIO WIND ENGINE & PUMP CO. LIMITED

TORONTO

D. H. JACKSON. - CHESTERVILLE

Four Pronged Fork in Flank

Mr Hillard Greene of Carp, had a valnable mare die last week. The animal managed to get loose and when noticed was found to have the four prongs of a fork buried up to the hilt in its flank.

Some Odd Facts

Here is something that is not generally known, but which can be easily verified by referring to the calendar: October always begins on the same day of the week as January, April as July, September as December, February, March and November begin on the same days May, June and August begin on different days from each other, and every other month in the year. The first and last days of the year are always the same. These rules do not apply to leap year.

Hon F.C. Biggs Wants Good Roads While He is Young

Hon. F. C. Biggs, speaking at Hamilton of his road policy and replying to criticism, said he wanted the benefits of the good roads now while he was young, not when he was too old to enjoy them.

This was the feeling of the whole province on the matter, he averred. Good roads would mean better market conditions. It would make it better for the farmer who under the old conditions, had to wait until the weather was favorable to take his produce to the city to sell. When the good weather came there was a glut on the market and speculators stepped in to get the benefit. Now produce could be brought in day after day rain or shine and the farmer and the city resident would share advantages. He explained the rural credits scheme. Mentioning the eight-hour day, the Minister said what was fair for one was fair for the other and if adopted in the city the farmers should have it. He suggested that they take Saturkay afternoons off and labor only eight hours a day.

The Ruling Passion

He owned a handsome touring car,
To ride in it was heaven;
He ran across some broken glass—
Bill $14.97.

He took some friends out for a ride,
'Twas good to be alive;
The carbureter threw a fit.
Bill $20.85.

He started on a little tour,
The finest sort of fun,
He stopped too quick and stripped his gears—
Bill $90.61.

He took his wife down town to shop,
To save car fare was great;
He jammed into one lamp post—
Bill $268.

He spent about all he had,
And then in anguish cried:
"I'll put a mortgage on the house,
And take just one more ride."

New York Mail

Better Bull Bulletin
No. 3
Ontario Cattle Breeders' Association
Toronto, Ontario

Ontario Dairy Cattle

IN 1919, there were 1,141,000 milch cows in Ontario. A few of these were pure-bred cows. Some of them had one or more crosses of pure blood in them. Practically half of them were just cows. In some counties two-thirds of the cows had no pure blood. In other counties, as high as 60% of the cows were pure-bred or had one or more crosses of pure blood, but the average for the province was one-half with no pure breeding behind them.

In one county records were kept by 300 farmers, cost for feeding their cows, and the value of the milk which the cows gave. Those farmers who kept just cows, no improved sires behind, received an average per cow for the milk sold, of $18.00 more than feed cost, to pay for interest on the cost of the cow and all his work of feeding and milking.

The farmers, whose cows had two or more crosses of pure blood in them received an average of $51.00 more for the milk from each cow, than the feeding of the cow cost.

It will be seen from this that the man who kept cows with a good proportion of pure blood, received $33.00 more for his work than the man who kept cows of nondescript breeding. Half a million cows in Ontario were sired by grade bulls and the men who kept them got $33.00 each, ess, for their work than they would have got had they been keeping cows with two crosses of pure blood in them.

This means that the Dairy Farmers of Ontario lost Sixteen Million Dollars by keeping poor cows which they might have otherwise gained.

Did you keep an $18.00 cow or did you keep a $51.00 cow?

Use Better Bulls

SAVED FROM AN OPERATION

"Fruit-a-tives" Completely Relieved Me

3928 UNION ST., VANCOUVER, B.C.

"I suffered with all the symptoms of Female trouble, with *chronic Constipation and constant Headaches.* I had pains low down in the back and sides of the body. A doctor advised me to have an operation.

I started taking "Fruit-a-tives" and this medicine has *completely relieved me* of all my misery and suffering.

I am free of pain and headaches and the terrible Constipation, and what saved me is the fruit medicine, "Fruit-a-tives."

Madam M. J. GORSE.

50c a box, 6 for $2.50, trial size 25c. At dealers or sent postpaid by Fruit-a-tives Limited, Ottawa.

Pruning

(Experimental Farms Note)

The season when pruning operations may be commenced is close at hand, and orchardists should now be considering the best scheme to adopt in their particular case. Except in extreme cases, pruning should be moderate and should consist more of thinning out here and there, with as little heading in as possible. In young orchards newly set out, it may be necessary to adopt a system of heading back to give out lateral growth, which will be able to produce fruit spurs in later years. In bearing orchards light annual pruning should be given, so that at no time will be necessary to materially alter the balance between root and top by a severe heading back or excessive cutting out. In old bearing orchards, which have been somewhat neglected, a considerable amount of top should probably be removed to encourage new wood growth, so that a new fruiting surface may be established. As before mentioned, however, light annual prunings are to be recommended, for recent work has demonstrated that unpruned trees have yielded slightly better, up to a certain age, than trees pruned, but that trees pruned lightly have yielded almost as well, while those severely headed back were not only later in coming in bearing and poor yielders afterwards, but were also less vigorous than the lightly pruned and unpruned lots.

Where light heading back practised for the first three years was adopted, the comparison between trees pruned and unpruned showed little difference in favour of the unpruned, but those trees which have been pruned were of decidedly better shape and in better condition for future work than the ones where pruning had been neglected. These results have simply justified the practice of pruning during the first few years of a tree's life with the express purpose of obtaining a desirable amount of growth placed where they want it. In the case of some trees this will require considerable cutting out and some cutting back for the first three or four years. In other cases it will require very little wood removal, but in all cases the trees should be attended to annually.

The vigour of the tree is in inverse ratio to the amount of severe heading back practiced. This does not mean, however, that pruning is to be advocated, for a certain amount is necessary in any case to maintain the proper shape of a tree and some pruning should be given to elimate the possibility of having to give drastic treatment at a later date to rectify long neglect. The lesson is, however, that only sufficient pruning to maintain the shape and general vigor of the tree is to be recommended.

Indiscriminate heading back delays fruitfulness and reduces vigor. Light annual prunings will not materially impair or delay fruitfulnees and will eliminate future trouble. A little enlargment on this latter statement is perhaps necessary to clear the point. We are all aware of the advantage to be gained by heading a tree properly. A tree with its head starting from one point on the trunk is weak and doomed to an early death. To correct this pruning is necessary. Again, we all know that in pruning one should try to cut out all crotches which are acute-angled, as limbs thus crotched are sure to split open; the limb that comes closest to forming a right angle with the main trunk is the strongest. This is also attained by pruning, so here are two reasons why pruning or training is necessary in the life of the young tree.

Consider for a moment the relation between pruning and nutrition; the roots of a tree function by gathering from the soil plant foods in solution, which is transmitted to the different parts of the tree for elaboration by the leaves. The plant food gathered may roughly be divided into two classes; nitrates as supplied, for example, by nitrate of soda and carbohydrates. These later are the elaborated forms produced by the leaves from the solutions obtained by the roots, and are stored close to the point of manufacture In order that the leaves can manufacture these carbohydrates sunlight is necessary, so that if a tree becomes too thick in the head, thus shutting out sun from the centre or lower portions of the tree, those parts shut off from the sunlight will not be able to manufacture carbohydrates and will, as a consequence, become unfruitful; another reason why some pruning is essential, is to maintain the vigor of all parts of the tree by admitting the necessary sunlight.

Mrs. Herny Wells, Hoasic

There paseed away at her home in Hoasic on Wednesday, Feb. 22 nd. Margaret Gallinger, beloved wife of Henry Wells, in her 56th year. She had been a patient sufferer for five months, but she had not been considered serious until the last five weeks, the end coming quite unexpectedelv. Every thing that loving care could do was done, but she passed peacefully away leaving a host of friends and relatives, besides three sons and four daughters to mourn her loss. The bereaved family are—Weslev Wells, Lee Centre, N. Y., Mrs. I. Decker, Middletown, N. Y., Mrs. Geo. Hess, Mrs. Saxon Hess, Williamsburg; John, Lloyd and Iva at home.

The funeral service was held on Friday at the home, conducted by Mr. Joyce of Kingston. The remains were placed in the vault at Williamsburg. The sympathy of the community is extended to the bereaved.

IT IS FACT

and not theory, that every drop of rich, nourishing

Scott's Emulsion

is readily utilized by the system in building up strength.

Scott & Bowne, Toronto, Ont.

ALSO THAT

KI-MOIDS

(Tablets or Granules)

RELIEVE

INDIGESTION

20-11sk

How to Have Beautiful Walls

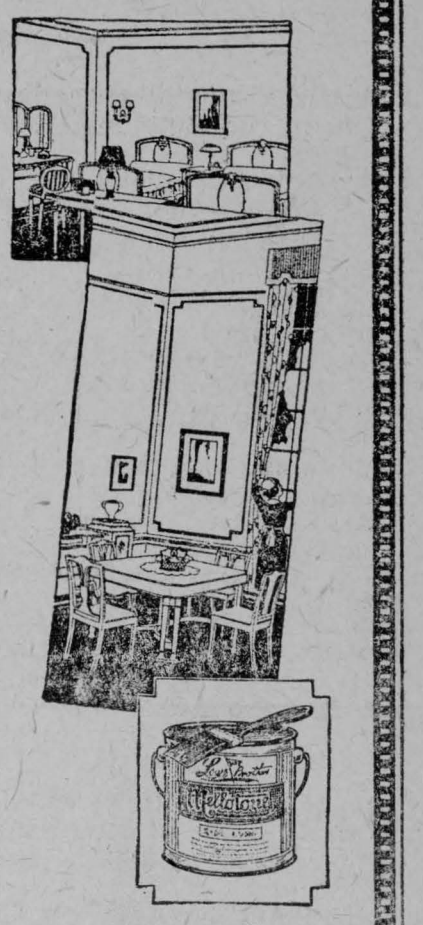

THE most economical and satisfactory way is to paint them with Mellotone—a flat wall paint made by Lowe Brothers.

Mellotone is easily applied with a brush. Dries quickly with that soft, dull velvety finish that is so much desired.

Using it, you can have a different color scheme in every room, yet all will be in perfect harmony.

Mellotone colors are as soft as the tints of the rainbow.

Easily cleaned with soap and water.

Come in and see the sample panels and ask for literature.

Fulton Bros. - Chesterville

100

Lowe Brothers
Paints - Varnishes

The Best is Good Enough

For Most Men

The service offered by the Sun Life is unexcelled.

The lengthy experience on which the service is based covers fifty years.

The range of policies which we offer will enable you to fit your every circumstance.

The guarantees of security which support our policies are unrivalled in their solidity.

Sun Life Assurnce Co. of Canada

E. B. LYNCH, GENERAL AGENT

Phone 34 Chesterville Kearns Block

A Good Dairy Bull Pays

HE pays because he transmits his good qualities to his offspring.

He has back of him generations of ancestors that were selected and bred for the specific purpose of high production.

He pays because he will improve the herd as rapidly as fifty pure bred cows.

He pays because his calves sell for a better price.

He pays because he creates wealth. He returns actual cash gain. He enables one to get greater returns from the same amount of feed and labor.

He pays because he has vigor, type and quality, which he passes on to build up a profitable herd.

He pays because he gives a type and attractiveness to his get that gives increased interest and pride to the owner.

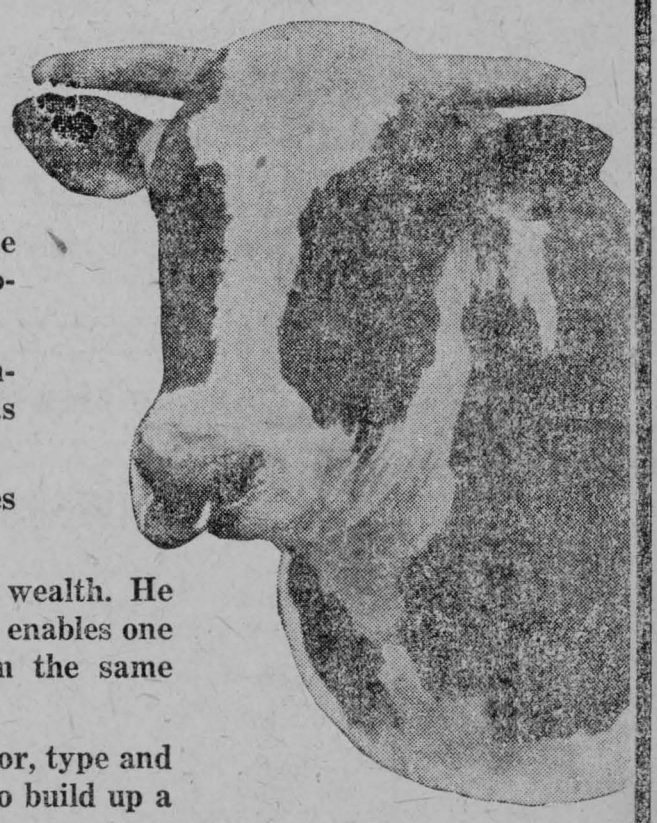

BUY BETTER BULLS

Buy a Good Bull Now and Start on the Road to Success

Ontario Live Stock Improvement Committee.

23

Boys' Clothing
Spring Outfits

You will get one pleasurable surprise this spring when buying the boy's outfit from us.

You will be glad to see how the lad has grown almost out of his old suit; but the price of the new one will will be so much less than you have been paying the past few years that a pair of new shoes will seem just like so much found when you remember to old price

The new Boys' Clothes are not made of iron, but you will say they wear like iron before you will have to dig down for the price of another suit.

Come in and look these new lines over.

Telephone 62

H. J. McMAHON



A CHOICE CUT

of lamb will provide a good meal most any time, but you can always be sure of a delicious meat course if you patronize

OUR MEAT MARKET

We handle quality meats, promise you courteous service and fair prices always.

H. L. HOUGH & Co. - CHESTERVILLE

AUCTION SALE
—OF—
REGISTERED HOLSTEINS

The undersigned will sell by Public Auction on Lot 21, Con. 12, Winchester Tp.

Two Miles North-East of Morewood
(at the Rainey Farm)

TUESDAY, APRIL 4th, '22
beginning at 1.30 p.m.

12 Registered Holstein Bulls
From 10 to 14 months old, all ready for service this season.

Number Pure Bred Calves, both sexes
4 Grade Milch Cows

TERMS OF SALE

Four months credit on approved joint notes or 4% off for cash.

JOHN WAGNER, Prop.

James Currie, Auct.

FOR SALE

House and lot on College street, Chesterville. Lot 86ft x 210ft and house 24 ft x 32ft built of the very best material and workmanship. For terms apply to Wm. A. Merkley, 319, 5th Ave., West, Calgary Alta. 49tf

NATION VALLEY FARMERS' CLUB & LIVE STOCK ASSOCIATION

Will forward next shipment of live stock to Montreal Saturday Mar. 18th and will forward every two weeks until further notice.

W. P. ALLISON, P. KIRBY, T. HOULEHAN.

(Shipment March 4th, Montreal weights and prices. Hogs 14c lb, calves $6.50 to $9 10 per cwt, milchers $80 each, beef $4.75 to $6.30 per cwt.)

FOR SALE

House with about four lots, Church St. Morrisburg, 9 fruit trees, electric lights, waterworks, good ground for garden. Write or call, Willis C. Froats. 17

FOR SALE

Dwelling on Albert St, Chesterville. Apply A. E. Bolster, Chesterville. 17

FOR SALE

One good heavy work horse. D. H. Jackson 17 f

WANTED

A place for general house work. Apply Miss Belle Merkley. 17

FOR SALE

Quantity of good ensilage. Apply Bert McMillan, Crysler. 17

FOR SALE

About ten tons choice timothy hay. Apply James Andrew Droppo, R.R. No. 2 Chesterville, Nation Valley. 17

BLACKSMITH SHOP AT DUNBAR

I wish to announce to the public that I have opened a blacksmith shop at Dunbar, where I am prepared to do all kinds of work in my time.

A. Morris 17

FOR SALE

An excellent road mare, five years old, 1050 weight, splendid set of limbs and feet, well broke double or single, jet black. Write Box 716 Chesterville, or inquire at Record Office. 17

Lawrence Hutt, Finch

There passed away in Finch on Sunday March 5th, after an illness of six weeks, Lawrence Hutt, aged sixty-eight years. He was born in Winchester Township but had lived in Finch for many years. A widow, four sons and two daughters are left to mourn, being S. Hutt of Ottawa, Edward of Nelson, B. C., Arthur D. of Verwood, Sask., and Lindsay at home; Mrs. W. Ault and Mrs. Kinsman of Ottawa. The funeral took place on Wednesday of last week in Finch Methodist Church, where Rev. Jas. Leach conducted the service. The pall bearers were H. K. McLean, H. McMonagle, Jas McMillan, J. H. Manion, G. L. McLean and Jas. McMartin. The remains were placed in the vault.

Those from a distance attending the funeral were:—Mr. and Mrs. Geo. Parsons and Elmer Rombough of Toronto, Mr. and Mrs. H. Goodrich, Mr. and Mrs. H. Rombough and Mr. and Mrs. R. J. Riddell of Iroquois, Mr. and Mrs. W. Grue of Kemptville, Mr. and Mrs. Geo. Riddell of Winchester Springs, P. Darling and H. Hutt of Ottawa.

Floral tributes were received, a wreath from the family. Mr. and Mrs. Geo. Parson, a wreath; Mr. and Mrs. H. Goodrich, a wreath; Brotherhood of Conductors of N. Y. C. Ry. a wreath.

Mr. and Mrs. Walter Merkley Honored by Their Dunbar Friends

On Monday evening March 13th, about seventy friends and neighbors gathered at the home of the bride's parents, Mr. and Mrs. Allan Durant, to do honour to Mr. and Mrs. Walter Merkley in an address and presentation. A very enjoyable evening was spent and an address was read by Miss Beatrice Fetterly. Dear Mr. and Mrs. Merkley:—

We your friends and neighbors have assembled here to-night to show the high esteem in which you are held by your community.

We have mingled in your company for years and in the varied walks of neighborly and social intercourse you have contributed abundantly. Recollecting these pleasant years we could not allow this happy event in your life to pass without expressing our feelings. We ask you to accept our sincere good wishes for a long and prosperous wedded life. That heaven may be bountiful in bestowing upon you the richest blessings and that your sorrows and trials in life may be few are our heartfelt wishes. To testify the esteem in which you are held, we ask you to accept this gift, not for its intrinsic value, but as a token of our loyal friendship. May they adorn your table and may they always remind you of the delightful occasion which we celebrate to-night. Signed on behalf of your friends and neighbors, Isabell Younge,
Beatrice Fetterly,
Melissa Weegar.

The gift of silverware was presented by the Misses Isabell Young and Melissa Weegar. Mr. and Mrs. Merkley thanked their friends in a few well chosen words for their kindness. A dainty luncheon was then served and dancing and games were resumed till the "wee sma' hours." Everyone returned to their homes having enjoyed a very pleasant evening.

MOREWOOD

J W. Bogart and J. H. Loughridge made a business trip to Ottawa on Friday.

Mrs. W. B. Carlyle is visiting her sister Miss Marian MacLean of Brockville.

Mrs. Don Kent, who has spent the winter with her parents Mr. and Mrs. A. J. Martin left on Friday to join her hnsband in Syracuse.

Miss Sadie Feely of Ottawa, spent the week end at her home here.

Mr. and Mrs. Bob. McVey and family spent Sunday with the former's parents Mr. and Mrs. C. McVey of Marvelville.

Rev. Dr. H. Philp of Ottawa, visited his father at the parsonage last week.

Miss J. Smirle of Finch, spent the week end at her home here.

Mrs. P. MacLaren and baby of Russell, are visiting her parents Mr. and Mrs. B. Hutchinson.

The Threat Indirect

Aw, said Willie, you're afraid to fight; that's all it is.

No, I'm not, protested Jack, but if I fight my ma'll find it out and lick me.

How'll she find it out.

She'll see the doctor goin' to your house.

FULTON BROS.

The Store of Quality
But not of High Price

SEEDS SEEDS

TIMOTHY CLOVER GARDEN SEEDS

All 1922 Seeds now here.

Get your seeds from us so to be sure of the quality—and get them early, and you will not be disappointed

CALF MEALS

Royal Purple and Grofast

NEW STEWART CLIPPERS

The latest model, complete for $11.50

We keep all repairs in stock for these clippers.

Colorite & Ramco Hat Dye

Colorite, all colors, per bottle.....25c
Ramco, to clear, per bottle 25c

Auto Tires, Tubes & Accessories

Big reductions in prices this year.
Get our prices before buying.

Dr. Hess Stock Tonic

The best on the market. 25lb pails $2.50
Why pay more and get something not so good?

Roofing

Ready Roofing, 108 square feet to the roll
1, 2 and 3 ply

Brooms

We have a dandy 5-string broom at 55c

Frost Fence

A Carload expected soon. Get our prices on this.

FULTON BROS.

CHESTERVILLE, ONT.

Is Saving Money Worth While.

We'll Say It Is.

And YOU will say the saving on these lines is worth while to you if you will just compare the values.

YOUNG MEN'S OVERCOATS..... .$21.00
BOYS' OVERCOATS a great value....$14.00
YOUNG MEN'S SERGE SUITS
Best Blues and Browns, SPECIAL $21.00
HIGH-GRADE MACKINAW COATS $ 8.00

Ladies! Piece Goods for Your Sewing

We have some very special values in goods by the yard, lines you can always buy a little cheaper at Maloley's, these include PLAIDS, GINGHAMS, PRINTS, SHIRTINGS. FLANNEL and FLANNELETTES.

Floor Linoleum, new patterns, 2 yds wide at$1.98
Table Oilcloth. many patterns, per yd.....59c

Jos. Maloly = Kearns Block

ALL KINDS OF MEAT
Always a full stock

LAMB—Not Mutton but Lamb.
PORK, BEEF and ALL KINDS OF CURED MEATS

SAUSAGES
Home Made
Packers' Sausages

POULTRY
Turkeys
Geese Chickens

FISH
Halibut Salmon Fresh Herrings Pickeral
Pike Finan Haddie Fillets

MILK AND CREAM
We will try and give you service.

Phone orders promptly attended to. You pay us cash.

FARMERS having feeder cattle, beef, pork or lambs for sale call at the shop and give particulars.

Casselman's Meat & Milk Shop

JANUARY REMOVAL SALE

A Sensational Clearance of Everything in Ready-to-Wear

OUR ENTIRE STOCK OF MEN'S & LADIES' SUITS & OVERCOATS

SALE STARTS FRIDAY MORNING, 9.00 O'CLOCK

All Clothing will be sold and sold quickly at lowest prices quoted in years. Bargains Beyond Anybody's Imagination

$25 & $28	$35 to $45	Boys' $15 & $20	Boys' $8 & $12
Suits & Overcoats	Suits & Overcoats	Suits & Overcoats	Suits & Overcoats
Selling at	Selling at	Selling for	Selling at
$14.75	$19.75	$9.75	$5.50

Ladies' Northway Jackets
$40 to $50
Now Selling for $27.50
Lot No. 2, $25 & $35 Now $16.50

Fifteen Girls' Jackets
Ages 6 to 12 $13 and $15
Now $6.95

Ladies' Fur Sets, Muffs & Stole
Opossum, Lynk & P. Lamb
$30 and $45
Now selling $19.50

Men's Goat Skin and Near Beaver Fur Coats
Brown and Black $35 and $55
Now Selling $22.50 & $37.50

Ladies' Fur-Trimmed, Fur-Lined and Fur Coats
ONE THIRD ACTUAL VALUE
$8.00 $1.50 $28.00

BUFFALO ROBES Size 50 x 64 $27.50, Size 56 x 72 $29.50
Regular $40 and $45. All No. Quality

MEN'S FUR-TRIMMED COATS Regular $25.00 Selling $14.75

G. W. BOGART & SON - CHESTERVILLE

Peck's Clothing

Made-to-your Measure
Ready-to-Wear

Or we will sell you the cloth.

Full line of Men's Furnishings

Carhart and Rock Island Overalls
in all sizes up to size 54

WORK SHIRTS & WORK GLOVES
Shiris for stout men with a large roomy body.

CALL AND GIVE OUR STOCK "THE ONCE OVER"

MY VALET

W. Shennett Box 5 Morrisburg

MAPLE RIDGE

Mr. Spearmen Fawcett of Chesterville, has purchased the farm of Mr. S. Hurley. We welcome Mr. and Mrs. Fawcett to our midst.

Mr. Wilfred Hutt is visiting relatives at Cornwall.

Mr. James Ball spent Sunday at the home of his daughter Mrs. S. Cross.

The Misses Mary Edgerton and Mabel Wells were Sunday guests of Mr. and Mrs. Wilburn Ball.

Mr. and Mrs. Frank Cross and family spent Sunday at the former's home here.

Mr. Sherman Ball spent the week end with friends at Inkerman.

THE BOYNE

Miss Alice Gardiner spent the week end at her home at Oxford Station.

Miss Christena Anderson spent the week end with her sister at Hallville.

Mr. and Mrs. Harold Durant spent Wednesday at the latter's home Mr. R. Ball's.

Mr. Leslie Grey has purchased Mr. George Marcellus' farm recently occupied by Mr. Michael Younge and took possession last week, while Mr. Young has rented Mr. Samuel Hummel's farm.

Mr. and Mrs. Henry Elliot spent Wednesday at Mr. A. Ball's ai the Nation.

Rev. Mr. and Mrs. Brown were visiting friends here on Thursday.

Mr. and Mrs. John Durant were visiting at Mr. Samuel Kettle's on Thursday.

Mr. and Mrs. Ingram Cross and children, Mr. and Mrs. Hudson Johnston and Mr. and Mrs. Ward Johnston were guests of W. J. Smith's on Friday.

Mr. and Mrs. Abe Ball were visiting at Mr. Harold Durant's on Friday.

The conjurer was producing eggs from a top-hat. He addressed a boy in the front row.

"Your mother can't get eggs without hens, can she?" he asked.

"Oh, yes," said the boy.

"How's that?" asked the conjurer.

"She keeps ducks," answered the boy.

RIVERSIDE

Mrs. W. C. Lee of Granby, Que., is spending this week at her home here.

The Misses Bella McMillan and Alice Summers spent Monday at the home of Mr. Sandy McMillan.

Mrs. Robt. Bogart left on Thursday to visit her sister Mrs. Dr. Bogart of Kingston.

School opened Tuesday, after being closed for a week an account of the illness of the teacher Mr. Stanley Cameron.

Mr. John Bogart and Master Clifton spent Saturday with Mr. Milton Carr of Grantley.

Masters Ernest and Gordon Bogart spent Friday with their sister Mrs. Fay Droppo.

Abstract Statement

Of receipts and expenditures Township of Williamsburg for the year ending Dec. 31st, 1921.

RECEIPTS

Unpaid taxes of 1920	$ 8509 37
Redistribution railway tax	168 62
Debentures police village Wmsburg	220 67
Gravel, coal oil, tile and old crusher	407 58
Morrisburg re Boundary road	75 00
Gov't grant Tp. road expenditure	3185 52
Emma Casselman, County award	9 00
G. S. Barclay, interest	97 40
Police Villages, Sec. work	66 16
W. A. Froats, overdraft school	146 65
Schools	21489 20
Drains	5733 34
Police Villages	825 33
Taxes paid in 1921	36086 25
Total	$77019 09

EXPENDITURES

Bal. due Treas. as per Audit 1920	$ 5970 28
Roads and bridges	11029 04
Stone crusher	1957 56
Wire fence	138 85
Salaries	1301 50
Refund of dog tax	18 00
Sheep killed by dogs	97 00
Blanks, postage and printing	386 35
Ditches and water courses Act	569 55
Miscellaneous	2774 25
Debentures redeemed	2628 36
County rates	25103 52
Schools	21635 85
Police Villages	1108 11
Drains	2827 15
Total	$77543 37
Bal. due Treasurer	$524 28

ASSETS

Unpaid taxes of 1921	$6611 62

Frank S. Whitteker,
Darwin Weegar, Auditors

AUCTION SALE
LIVE STOCK

I will sell by Public Auction on the Robt. Parker Farm about 1½ miles east of Winchester Station, on

TUESDAY, MAR. 21st.

Commencing at 12.30 o'clock sharp

41 Head of Cattle

Consisting of: 24 head grade Holsteins, young cows and heifers; 2 grade Ayrshires, a number of these have already freshened, balance to freshen good time; the above are of a fine bunch of cows. 1 pure bred Holstein bull rising 3 yrs., paper furnished on day of sale; 3 grade Holstein bulls rising 2 yrs. and 1 rising 1 yr.; 1 grade Holstein heifer rising 1 yr.; 10 rising 2 years.

1 Arabian General Purpose horse rising 5 yrs.; 1 Bay Shire horse, weighs 1200 lbs, rising 6 yrs; 1 gray general purpose horse rising 9 yrs. pair matched gray horses, 5 and 6 yrs. old, weighs about 2-800 lbs. 4 brood sows to farrow in good time. 1 set single harness, 1 set double harness, 5 feet of Ensilage in silo, a quantity of stove wood, 1 bedroom suite, New Perfection Milking Machine, nearly new, complete with piping, pump and engine.

TERMS—All sums of $10 ond under, Cash; over that amount 6 months credit by furnishing approved joint notes, or 4 % off for cash.

S. W. LEIZERT, Prop.
Thos. Irving, Auct.

AUCTION SALE
OF
HORSES AND BROOD SOWS

W. P. Hurdman of Ottawa will offer for sale by Public Auction at Flynn's Hotel, Chesterville.

THURS. MAR. 30th.
At 10.00 a. m.

23 head of horses, (20 shanty chunks, just out of hard work), three drivers, 40 brood sows, Grade and Pure Bred Yorks, Pure Bred Berks and Pure Bred Tamworths. from such breeders as Featherstone and Wilson, the leading breeders of Canada.

Terms—Approved joint notes due Sept. 1st, 1922, with bank charges. 8% charged thereafter. 4% off for cash.

For further information apply to J. C. Hummel, Chesterville, or to L. Jordan, Auct.

Doctor's Orders

Nexdore—Since I was operated on I have given up meat and tobacco on the doctor's advice.

Neighborly—Does he think they will injure your health.

Nexdore—No. He thinks if I indulge in them I can't save enough money to pay his bill.

THE LATEST SCIENTIFIC NOVELTY
THE VALETTA SEX INDICATOR

Automatically registers the sex of animals, eggs and plants. Invaluable to poultry keepers. It will indicate if an egg is fertilized and if male or female in the egg. Mailed to any point on receipt of $1.00.

Agents wanted. Apply to

I. Pelletier - Chesterville

FOR SALE

Brass bed, with spring and mattress practically new, ivory dresser and stand. two pieces of linoleum. Will be sold cheap for quick sale. C. D. Nadeau, Molsons Bank. /16tf.

WARNING

I hereby forbid, any stock or implements of and kind being sold off my place two miles south-west of Berwick, without my permission. Geo Kinnard 17

200 MORE MEN WANTED

To Fill Positions in Early Spring

No experience necessary, $100 to $200 per month operating gas tractors, driving motor trucks, tractors, city and country garages, Steady work. We have a plan whereby you can work in our shops to pay for part of your training. Accept one of these big paying jobs. This special offer good for short time only. Day, evening sessions. Don't delay. Write for full particulars immediately.

HEMPHILLS MOTOR SCHOOL,
163 West King Street, Toronto

AUCTION SALE
OF
HOUSEHOLD EFFECTS

The undersigned will offer for sale by Public Auction.

Queen St. Chesterville
ON

WED. MARCH 29th
At 2.00 p. m.

Coal oil stove, Quebec heater and oven, oak heater, parlor suit, extension table and six chairs, nine kitchen chairs, 1 leaf table, lounge, kitchen cabinet, sideboard, writing desk, bed room suite, 3 iron beds and springs, 2 mattresses, large bureau and wash-stand, 6 yds linoleum 4 yds. wide, washing machine, cream separator, coal scuttle, shovel, rake, 2 hand saws, scales, dishes, a quantity of potatoes and other articles too numerous to mention.

Terms—Sums of $10.00 and under, Cash, over that amount 4 months credit on approved joint notes or 3 % off for cash.

J. ARNOLD KYLE, Prop.
L. JORDAN, Auct.

The Chesterville Record

PUBLISHED EVERY THURSDAY

Terms Of Subscription

To Canadian points—$1.50 per year in advance $1.75 if not so paid.

To United States—$2.00 per year in advauce.

Transient or legal advertisements inserted at the rate of 10 cents per line for first insertion and 5c ents per line for each subsequent insertion.

Business notices inserted in local columns for 8 cents per line every insertion.

No advertisement published for th lessan 25 cents

Small advt. card per year, such as Societies, Business etc., $5.00.

All advertisements measured by the scale of solid nonparell, 12 lines to the inch.

Advertisements without special directions will be inserted till forbid and charged accordingly.

Subscriptions may commence with any issue. The paper will not be discontinued unless notice is given. No subscription will be cancelled unless all arrearages are paid.

G. C. LACEY,
Editor and Proprietor

Humanize The Banks

While banks are not so awe-inspiring as they once were, they need a good deal of humanizing to be of a great use to the average citizen. Everybody outside of banking circles knows that the encouragement of thrift does not often start in the frigid and exclusive marble halls of the ordinary bank building, which is a pity for all. Banks should allow the small investor, the salaried man and the wage earner to familiarize himself with the business more, and even women might well be encouraged to understand more about banking. Few banks ever attain that inspiring human usefulness to a community in such a wide and general way to encourage honest-to-goodness thrift and methodical saving where it will do the most good. The small man with a perfectly good check still feels a bit shy and self-conscious in going into a bank to cash it. There seem so many cold and stiff formalities about the business that banks do not actually have as enlarged a clientele as they should among small but good cash customers. If these felt more encouraged to run a bank account the good effect would show as much on the welfare of the town and the moderate citizen as the bank—for thrift ought to be a national and individual duty. Banks are worthy institutions and so are saving workers—they should know each other better for mutual benefit.

U. F. O. Revolt on Dairy Act

Mail and Empire—The agitation in the eastern dairying districts of the province againt the enforcement of the Dairy Standards Act, an agitation which has been gaining strength for some time, is to be carried on to the floor of the Legislature, according to reports current at the weekend. The ominous feature of the Government is that the attack is coming, not from the Opposition benches, but from inside the U.F.O. ranks, and while it is impossible to tell how many members are lined up against the Government's present policy, it is believed the demonstration will be a considerable one.

It is stated that early next week a notice of motion will be placed on the order paper containing a resolution protesting against the enforcement of the Act at the present time. The appearance of such a resolution will make things uncomfortable for some Government supporters whose constituents are against the Act, but who have not felt disposed to come out into the open and make the matter an issue, preferring to voice their protests to the Minister. In some of the eastern ridings, however, feeling among the farmers is at such a pitch that they are not satisfied with ineffective protests of this sort and are bringing strong pressure to bear on their local members. Dundas County, represented by W. H. Casselman, and Prince Edward, which sent the present Speaker, Hon. Nelson Parliament, to the House, are said to be up in arms, and the resolution is likely to come into the House through the Dundas member, who, on more than one occasion, has shown the he believes in plain speaking.

The protest of the dairyman against the enforcement of the act is that the present time is the worst that could have been selected to put the measure into force. Even those who agree with the principle of proper testing of milk and its compulsory purchase on the butter fat basis, hold that at a time when the farmers are being hard pressed to make ends meet, and when the market is unsatisfactory the added expense incidental to the observance of the conditions laid down in the act is a serious burden. In addition to these, there are the farmers who have been building up herds on a quantity production basis rather than with a high butter-fat content in mind, and naturally they will be adversely affected for a time. The men selling their milk to the cheese factories contend also that the basis of butter fat content is not the only part of the milk that enters into cheese production.

On the other hand, the government is standing firmly behind the bill. Hon. Mr. Doherty is strongly of the opinion that the Act is an absolute necessity to raise the quality of Canadian Dairy products and to enable them to hold their own in the export markets. The measure, which was passed under the late Government but not enforced owing to the very opposition now raised, and to the necessity for educational propaganda, has been explained to dairymen in all parts of the province by representatives of the Department and has received some measure of support.

Giving to The Poor

If you happen to have a few hundred dollars and to know some people who are in need, it is a very simple matter to give them your money. But after you have given them money, that is the end of your power to help them with money. If, on the other hand, you happen to have some productive work that they can do, you can give them the same amount of money in exchange for their work. That will do them just as much good as if you had given them the money outright. If the work you give them is really productive, you will have their product in return for your money. When the product is sold, you will have more money to give them. Again, you can give the new money to them outright, or you can give it to them in exchange for more labor, with the same results as in the first case. No matter how often the process is repeated you will be able to give them more money and do them more good over longer periods of time than if you try to give them money outright.

It is much harder to find productive work for poor people to do than to give them alms. It takes a much abler man to organize and direct them so as to get back from the sale of products the money paid them as wages than to give them money without expecting any return. The man who can provide work is much harder to find, but, when found, is of more benefit to the poor than the man who merely doles out gifts. Consequently, the man who gives people productive work is more worthy of honor, of respect and of everything that men care for than the man who gives them alms. If the people are in the habit of giving more esteem to the almsgiver than to the workgiver, it is owing either to their ignorance or to their perverted notions of what is good for them.

Let us imagine two towns that we shall call Worktown and Doletown. In Worktown the prevailing idea is that it is better to find productive work for people than to give them alms, whereas in Doletown the opposite idea prevails. In Worktown everyone who gets a little surplus money is encouraged by the prevailing sentiment to invest it in some productive industry, which means to hire men to establish and run industries. In Doletown everyone who has a little extra money is encouraged to give it in charity. Worktown will soon be filled with productive industries, whereas Doletown will be filled with charitable institutions. Doletown will become attractive to people who want charity rather than work and will be filled with idlers. However, Worktown will be so filled with prosperity, and the people will have so much money, that the charitable institutions of Doletown will soon be going to Worktown to ask for money to pay their deficits.

It is impossible to escape the conclusion that generally, speaking, the best thing you can do with any surplus money you happen to have is to invest it, in a productive industry if you know how. That is, if you really know how to hire men to produce something that you can sell for enough or more than enough to replace the wages you pay them, hiring them is the best way to help them. Your power to help is not exhausted but is preserved or increased. If you do not yourself know how to employ people, and there are not many who do know, you may know of some productive industry that can use your surplus to advantage. If so, the industry can and will pay a reasonable interest. But unless you are something of an expert in such matters, you would do better to intrust your money to some tried and proved expert. In other words, you would do well to deposit your money with some savings bank that has been running successfully for a long time, and that has weathered a number of financial storms without loss to its depositors. It is the special business of such an institution to find men or industries that can use your money productively; that is, can hire men to produce things that will sell for more than enough to replace the wages.

There is still room, however, for charity. If you know a poor person for whom neither you nor anyone that you know is wise enough to find productive work, you know a person whom nothing but outright charity will help. If wages or other stipends are paid for anything except productive work, whether by the state or by an individual, it is charity. At best, charity is a confession of lack of sufficient wisdom to do anything better; but there is a plentiful lack of wisdom in the world, and we may as well admit it. Meanwhile we should study to acquire the wisdom that will make charity unnecessary either by public or private agencies. There is only one possible way to do that, and that is for you to find ways of paying people for productive work.—Youths' Companion.

The Reading Habit

(Experimental Farms Note)

The hope of the future of Canadian agriculture lies, in a very large measure, in the fact that our farmers as a class are readers of articles, bulletins and reports dealing with matters pertaining to the science and practise of farming. Futhermore, we venture to say they are for the most part readers with open minds, anxious to learn and, as far as circumstances permit, to put into practise that which appeals to them as sound teaching. These statements may appear to some as decidedly optimistic but that they are not extravagant nor wide of the mark is the opinion of one who for more than thirty years has had an excellent opportunity of learning at first hand, the thought and aspirations of the Canadian farmer.

If statistics could be obtained, it would most probably be found that as regards the volume of its agricultural literature in active circulation, Canada considering her farming population, stands ahead of all countries. And there would not be this large output if there were not a demand for it. If such be the case we may conclude that apart from economic considerations, our prospects for progress, for more efficient and more profitable farming are good.

The purpose of these few paragraphs is to stimulate and encourage the reading habit and particularly the reading by the young men and young women on the farm of matters pertaining to the chemistry of agriculture. The facts that chemistry reveal bear directly on foundation problems, such as the maintenance and increase of soil fertility, the economic production of larger yields of farm crops, the nutritive value of forage plants and feeding stuffs, the nature and use of manures and fertilizers etc. There is scarcely a question in connection with soils, crops and stocks chemistry does not throw some light upon. The more one reads the more one is impressed with the fact that chemistry offers most valuable information on practically every phase of farming and that this information may be made use of in a very direct way by the man on the land to his profit and advantage.

Our plan therefore is for more reading, careful, thoughtful reading. Acquire the habit of devoting fifteen minutes every day to the bulletins and reports of our agricultural institutions and the more educational articles and papers in the agricultural press. This material, in which this Dominion abounds, can be readily understood by an intelligent person; it does not call for a sicentific education to unravel its meaning. Much of it can be obtained for the asking. Its perusal will make farm work more interesting and, if put into practise, more lucrative. Acquire the habit and you will never regret it.

SUBSCRIPTION RATES

The rates of subscription for The Record are now as follows:

To any address in Canada

12 months for $1.50
6 months for 75c.
4 months for 50c.

To United States $2.00 per year.

All payable in advance.

F. A. SHAVER
Photographer
CHESTERVILLE & AVONMORE
Studio in the Kearns Block
Every Wednesday & Thursday

Hall's Catarrh Medicine

Those who are in a "run down" condition will notice that Catarrh bothers them much more than when they are in good health. This fact proves that while Catarrh is a local disease, it is greatly influenced by constitutional conditions. Hall's Catarrh Medicine is a Tonic and Blood Purifier, and acts through the blood upon the mucous surfaces of the body, thu reducing the inflammation and restoring normal conditions.

All druggists. Circulars free.
F. J. Cheney & Co, Toledo, Ohio.

Cornwall General Hospital.

This institution provides skilled nursing and care at very moderate rates to those able to pay, and without charge to indigent person from the three United Counties, other than the Municipal Grants.

It is kept uy by;

Fees from paying patients.

2. Grants from the Governments and Municipalities.
3. Donations and Subscriptions from Churches Corporations, Societies and Individuals, the last being the largest source of revenue.

You are asked to assist in this work

The nucleus of an endowment fund has been established by a legacy recently received, and parties remembering the Hospital in their wills may stipulate that bequests made by hem shall go to this fund.

If you would like a copy of the last Annual Report, drop a card to the Secretary, who will be pleased to send you one.

J. T. KIRKPATRICK, President. F. D. McLENNAN, Sec'y-Treas

Record Advts reach 1200 homes weekly

BUILDING UP YOUR INCOME
Have You a Regular System ?

Just as in building a house there is the one all important point to start at—the foundation.

As your home for old age must be secure so must the investments be to provide you the necessary income.

Make the fouhdation of Bonds.

Municipal, Provincial or Victory Bonds may be bought in amounts of from fifty dollars up, yielding from 5½ to 6 per cent. payable half yearly.

All business strictly confidential.

G. C. LACEY - Record Office - CHESTERVILLE

Mr. Business Man:

You are aware, no doubt, that hundreds of mail-order house catalogues have been distributed in your territory.

Each catalogue tells each home of the goods that may be required for all its needs.

Every sale made is a result of advertising.

It is your trade that is going away.

What are you going to do about it ?

You have every facility to keep the trade, but your people do not know it--unless you tell them.

If trade is worth having, it is worth asking for.

Ask for the Trade from 1200 homes in The Record Each Week

"Nowadays"

It is "SALADA" for breakfast, for dinner, for supper and five o'clock Tea the Continent wide

100 Per-Cent Pure

"SALADA"

Tea, as staple as our daily bread

H272

Boy Scouts' Corner

Last Appearance of "Corner."

To those who have been interested in our Boy Scouts' Corner we wish to announce that this will be its last appearance for this season, except for a monthly report hereafter on the activities of the Troop. With the advent of the Spring season comes the time for outdoor Scouting activities, so, from now on, we propose to "Scout more" and "Write less."

The Corner has done its best during the past 15 weeks to provide the interested public with news of Scouting—both of the local Troop and elsewhere. The articles published have been, for the greater part, along the lines of Scouting and have been furnished by the boys of the local Troop.

Few, indeed, of the contributions have been types of literary excellence, but this was not our aim from the beginning. We wished only to keep before the minds of those interested in the Boy Scout movement the fact that our efforts are towards the character building, Canadianization, and Citizenship-training of our boys. If we have accomplished this, even in a small way, we shall be glad to realize that our efforts were not in vain.

Our first monthly report will appear in the issue of April 27th.

o o o

New Appointment

The Scouts of first Chesterville Troop are indeed very fortunate in securing the assistance of Mr. Ralph Hummel, who has volunteered his services for their benefit. Mr. Hummel was a Second Class Scout in the Troop organized here some years ago and was about to try for his First Class Test when that troop disbanded. He was also eligible for two Proficiency Badges.

On account of these experiences in Scouting, his appointment as Assistant Scoutmaster is welcomed by every officer and scout of the Troop. "Once a Scout, always a Scout."

o o o

Where Are The Drums?

Last week we intimated that those who know of the whereabouts of the drums and bugles of the former troop of Scouts, be kind enough to notify the Scoutmaster or the Local Committee. So far we know of no information having been received. The boys are patiently waiting. They are anxious to have means of furnishing their own music and have plenty of talent therefor. To buy new drums, etc, means a greater expense than their funds can bear. Where are the drums and bugles?

o o o

The Laughing Jackass

Contributed by Scout Jack Morris.

They call him a "laughing jackess" but he is really an Australian brand of kingfisher. And that sound he makes which passes for a laugh is as mirthless as a milestone. It is only a face laugh. One like that could never spring from any heart.

Travellers tell us that the awful silence of the great Australian forests is sometimes broken by a peal of laughter so spontaneous and mirth-provoking that everyone within hearing first grins, and then joins in the loud ha-ha-has.! There must be something uncanny about such a laugh ringing through the darkening forest as the sun sinks slowly in the west, If you were to trace the laugh to its source, you would find that it came from a solemn-visaged bird sitting on a log or stump. While you are wondering at the laugher's dejected air and silly expression, he opens his mouth, and laughs again.

The bird is anything but a beauty. He is short, stocky, and squarely built, with a head too big for his body, and a bill too big for his head.

The laughing jackass is one of the few members of the kingfisher family that lives in the forest, and not along some well stocked watercourse. That is because he does not make his living fishing. He prefers snakes to fish, and it makes not the slightest difference whether the snake is poisonous or otherwise. If it is a snake and not too heavy to be lifted bodily, he does not hesitate to attack it.

Seizing it in his bill and claws, he flies up in the air and looks around for a good hard place to drop it. He always goes high enough so that the fall will stun the snake, if it does not kill it outright. He follows it to the ground and if it is still too lively to be eaten, he carries it up for another fall, and keeps this up until the snake is quite dead. Then he falls too and devours it. In a land where there are over one hundred different kinds of snakes, and fully three quarters of them venomous, very naturally this snake-killing habit of his has won for him the kindly feelings of the natives, and they have thrown around him the protection of the law, and made it a misdemeanor to kill him. Of course he does not limit his bill of fare to just one item—snakes. He varies it with lizards, crabs, insects, field mice, and other small rodents. Since he generally breakes out in a laugh at sunrise, at noon and at sunset, the Bushmen call him the "settlers's clock." It certainly marks the three most important hours of the day—getting-up time, dinner time, and bedtime. So in the absence of wrist watches, they listen for his laugh and govern themselves accordingly. When the bird lifts up its voice in a sound so much like a human laugh, it does not follow that he is amused at something, for he does not mean it for a laugh at all. He is just giving his natural call note. And when he is laughing the loudest, his expression is the most woebegone. If he only knew it, he is a whole lot funnier than many a comedian who does not wear feathers. The laughing jackass is easily tamed and makes an amusing pet, pottering around the yard nearly killing himself laughing at nothing.

When heard at a distance, one catches only the laugh of a bird. But when the hearer is close to the performer, it is learned that he prefaces his jolly outbursts by a few dovelike, cooing notes. It is a pity that he has been saddled with such an uncomplimentary and undeserved name.

o o o

We Would Like:—

I. To start a boys' gymnasium if we could locate a suitable place where the equipment could be set up. Does anyoue know of a place which could be used for this purpose?

II. To leave a day or so ahead of time and hike to camp this summer, camping overnight en route.

III. To see our new members ready to try their Tenderfoot Tests before Easter holidays. Get busy, boys!

IV. To know why some of the Boy Scouts of our Troop cannot be more punctual in our regular meetings. Eight o'clock is the hour—and a boy who practises being late will never succeed.

V. If those responsible for all public functions held in Chesterville would patronize the Boy Scouts by giving them every opportunity to assist. If they could be permitted to sell tickets, operate a booth or refreshment counter, etc, etc, we feel quite sure that they would measure up to standard and justify anyone who employed them.

o o o

Some More Answers

Someone is always startling us with new discoveries. Here are a few we have recently received on examinations:—

I. A permanent set of teeth consists of 8 canines, 8 cuspids, 2 molars and 8 cuspidors.

The alimentary canal is located in the northern part of India.

III. Typhoid fever is prevented by fascination.

IV. The weapons of the Indians were the bow, arrow, tomahawk and war-hoop.

V. Sixty gallons make one hedgehog.

VI. A blizzard is the inside of a hen.

VII. Pompeii' was destroyed by an eruption of saliva.

o o o

Spring

Contributed by Scout Haldane Durant.

When the ice cracks in the river,
And clear water starts to run,
And the snow begins to melt away,
That is the time for fun.

Just put away your overcoat,
Prepare to have a time
With that old pal, your rifle
And your fishing-rod and line.

When slush and mud have disappeared,
Wake up, get out your bike,
Pack grub and blankets on behind
And leave town on a hike!

o o o

Be Prepared

When the ice is breaking up and floating in large cakes down the river; tempting some foolish person to take chances on a ride—now is the time for Boy Scouts to "Be Prepared." Review your Schafer method of Artificial Respiration and be ready to offer your assistance if required. You do not know how soon you may be called upon to demonstrate it in a very practical way.



FIRE INSURANCE

Specially adapted

For Town, Village or Farm Property

The Monarch, The Merchants, Grenville Patron Mutual, Western Assurance Co., Sun Insurance Office, and others.

Will insure hazardous and non-hazardous property up to any amount required.

The Ontario Farmers will insure against Windstorm and Cyclone.

Our twenty-five years experience in the Fire Insurance business enables us to adjust your line of insurance to your profit and satisfaction.

JAMES CLEMENT, Agent,
Phone 601 R. 23. Chesterville

Can You?

Contributed by Scout Arthur McElroy.

Can you laugh when you lose?
Can you joke when you're "down?"
Can you whistle and hum in Perplexity Town?
Can you chase scraps of fearfulness out of your mind,
And push on brave-footed through tempest and wind?
Can you catch the sun glinting through clouds that are black?
Can you face roughened journeys and never turn back?
Can you lend folks a hand without voicing your aid?
And square a chum's bills without shouting "I've paid!"
Can you take a back seat—and put others in front?
Can you shield a weak pal and yourself bear the brunt?
Can you do these few things—then forget them at once?
If so, in Life's School, you will never prove 'Dunce!"

CASTORIA

For Infants and Children

In Use For Over 30 Years

Always bears the Signature of Chas. H. Fletcher

CHESTERVILLE

GRIST MILLS

S. BARRIE, Proprietor.

Grinding Every Day
While you wait.

All kinds of Grain bought and sold or exchanged for lumber or other stock

We have a big stock of
Rough and Dressed Lumber, Lath Shingles, Feather-Edge, Clapboards

Also for inside finish
Pine and Spruce V-Joint Wainscotting Beaver Board in sheets 32 in. wide x 8 9 and 10 ft. long. Bishrack Wall Board in sheets 4 x 4 ft. Takes the place of lath and plaster and will not get loose or fall off.

Cut to The Core

Prices at Dundas Deering Home of Farm Machinery

IN STOCK

Gas Engines 1½ to 6 H.P, also two second hand engines 1½ & 3 H.P.

Also in stock—Heavy Farm Wagons, Milk Wagons and Buggies, Silos and Silo fillers.

As I have cut the expense of road canvassing it will be to your advantage as well as mine to get my prices before placing your orders.

Harness a specialty. Easy terms.

If you want to buy or sell horses call and see me.

L. Jordan = Main St

Better Bull Bulletin
No. 8
ONTARIO CATTLE BREEDERS' ASSOCIATION
TORONTO, CANADA

1 Cow Equals 3 Cows

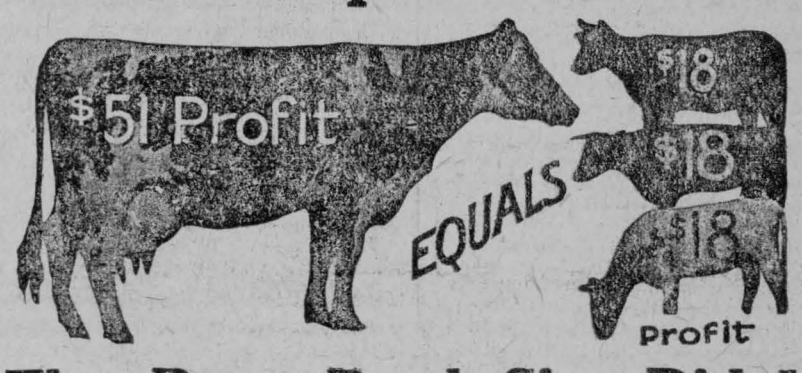

The Pure Bred Sire Did It

Here is the proof taken from report of farms in Oxford County

Sires	No. of Farms	Milk Sold Per Cow	Feed Per Cow	Profit Over Feed
Grade Sire	131	$ 94	$76	$18
Pure Bred Sire 5 years or less	49	$117	$81	$36
Pure Bred Sire Over 10 years	74	$137	$86	$51

The above information was obtained by Prof. A. Leitch in his farm survey work. Note that the cow returning $51.00 profit consumed very little more feed than the cow returning $18.00 profit. The increase in profit was the result of breeding. Use only a pure bred bull and increase your profits.

BOOST BETTER BULLS

Use Better Bulls

COUNTER CHECK BOOKS

The Record has the agency in this district for

THE APPLEFORD COUNTER CHECK BOOKS

Look over your stock, and if you are nearly out drop in and see us, or use the telephone and we will send a representative. Prices on automatic check books are likely to rise on account of scarcity of materials caused by the war, so it will be wise to order now even if you are not needing a new supply immediately.

Call for

PHILIP MORRIS



NAVY CUT CIGARETTES

10 for 15¢ 25 for 35¢

REAL ESTATE

I an now ready to sell your village or farm property. If you have any property to sell list it with me. No transaction too small to receive my attention. None too large to handle.

FOR SALE

IN CHESTERVILLE

A good frame house with kitchen attached, small barn and woodshed, lot contains about ½ acre, well drained. Situated on St. Joseph street, Chesterville.

FARM NEAR CHESTERVILLE

Farm of 100 acres, 50 acres workable, balance in bush ; situated about four miles north-west of Chesterville. Frame dwelling 24 x 30 and kitchen, metal roof, cement cellar and cement cistern. Splendid barn 36 x 80 and silo. Stabling for 20 cows, litter carrier and plenty of water. It would cost to-day to build the barn one half what is asked for the farm. Good hen house and piggery. Will sell with crop if desired. For further particulars apply to C. W. Casselman.

INSURANCE

In all its branches

LIFE
FIRE
AUTO
HAIL
WIND
THEFT

WINDSTORM
ACCIDENT
WEATHER

Money to loan on farm property in sums of $1000 to $10,000 for a period of 5 or 10 years. Rates on application.

C. W. CASSELMAN - - AGENT
Chesterville.
Phone 15F P.O.Box 234

Born

Sinclair—In Chestrrville on Saturday, March 11th, 1922, to Rev. and Mrs. Sinclair, a son.

Pelletier—In Chesterville, on Sunday, March 12th, 1922, to Mr. and Mrs. L. D. Pelletier, a daughter. (Marie Della.)

St. Pierre—In Chesterville on Tuesday, March 7th, to Mr. and Mrs. J. St. Pierre, a son. Both well.

Moriarity—At Connaught, on Tuesday March 14th, 1922, to Mr. and Mrs. Wm. Moriarity, a son. Both well.

Married

Kyre—St Pierre—On Wednesday Mar. 8th, by Rev. A. J. Sinclair, Mrs. Emma St. Pierre and Wesley Kyre.

Armstrong—Kyle—At the Manse by Rev. A. J. Sinclair, on Monday, March 13th, Mrs. M. J. Kyle of Chesterville and Mr. Robert A. Armstrong of Avonmore.

Hummel-Waldrof—In Ottawa, on Wednesday March 8th, by Rev. G. G. Kilpatrick, at the Manse, Miss Mary Waldrof and Melvin Hummel.

In Memoriam

Faulkner—In loving memory of my dear wife, and mother Cassie F. Faulkner, who passed away March 18th, 1919.

God took our dear Cassie;
Took her two years ago
And left such a vacancy
Which none but those have lost can know.

No one knows how much we miss her;
No one knows what bitter pain
We have suffered since we lost her.
Home has never been the same.
Inserted by Husband and Son.

In Memoriam

McQuaig—In loving memory of Mary (Smith) McQuaig, who died March 16th, 1921.

Dearest sister thou hast left us,
And our loss we deeply feel;
But it's God that has bereft us;
He can all our sorrows heal.

Yet again we hope to meet thee
When the day of life has fled
When in heaven in joy to greet thee,
Where no farewell tears are shed
Sister Etta and brother Don.

TRINITY METHODIST CHURCH
CHESTERVILLE
Rev. W. T. Brown, Minister.
Sunday March 19th, 1922.
10.30 a. m.—Rev. W. T. Brown.
2.30 p. m.—Sunday School.
7.30 p. m —W. T. Brown.
COME AND WORSHIP.

Say It With Flowers
From
"The Home of Flowers"
Whatever the occasion—a birth, a death, a joy, a sorrow—you can best express your pleasure, or sympathy by saying it with flowers.
THE HAY FLORAL & SEED Co.
Florists
BROCKVILLE - ONT
Wr te—Telephone—Telegraph

Order
YOUR PIES AND CAKES
From
Chesterville Bakery
EUGENE McMILLAN, Prop.

USL
STORAGE BATTERIES

Wet or Dry Storage

Wet Storage....$3.00
Dry Storage 8.00
for the season.
NEW BATTERIES
Fords $29.80
Overlands $36.00. Dodges $49.25
Phone 52
LaSalle Bros' Garage
CHESTERVILLE.

MAINLY ABOUT PEOPLE

Mr. Ralph Stevens spent over Sunday with his parents at Norwood.

Miss Ruth Simser was the guest of friends at Grantley over the week end.

Whittaker the Optican will be in Chesterville on Aprli 11th. Finch April 13th.

Mr. Cephrenus Hummel spent Saturday in Winchester the guest of Mr. and Mrs. T. O. Keyes.

Irish songs, drills and the latest popular music at the concert in the Music Hall, Friday evening. Don't miss it.

Larry Jordan made a large delivery of Deering machinery, tractor and outfit to Mr. Stanley Fetterly last week.

Mrs. Josephine Soule has returned home after spending the week end with her daughter Mrs. C. B. Waite of Ottawa.

Miss Clara Irving of Winchester, has safely passed the crisis of her illness with pneumonia and is now convalescent.

Mrs. R. Bert Smith of Toronto is visiting her sister Mrs. L. Bogart and her mother Mrs. Redmond who is quite ill.

Mr. and Mrs. Frank Shirkey attended the funeral of Mr. David Christie in Winchester, last Friday.

Mr. and Mrs. G. Brown and baby Roy from Inkerman, were the guests of Mr. and Mrs. I. N. Harper on Wednesday.

C. W. Casselman C. P. R. Ticket Agent. Rail tickets to all points. Rates and train connections cheerfully given. Information furnished as regards Ocean Steamship ticket.

Mr. Lloyd Bolster of Winnipeg, who was called home on account of the death of his father, left for the west on Monday.

Did that funny motoring feeling get into your bones on Sunday, which could only be relieved by going out to the garage and fussing around the old bus?

Nurse Ida B. Merkley has returned to Montreal after spending the past week at her home here in attendance on her sister Ethel, who has undergone an operation.

No sooner had clear water appeared in the river than Elger LaSalle took advantage of it to try out his new motor boat, which he has spent his spare hours in building during this winter.

Farmers who have tapped their sugar bushes report a heavy flow of sap during this week especially so Monday, day and night, and on Tuesday. We have not heard of new syrup yet being offered.

Arthur Kennedy of Maple Creek, Sask., in renewing his subscription to The Record says that it is just like a letter from home each week. They have had a long cold winter at Maple Creek, but the snow was going fast as he wrote on the tenth.

The organized class of C. T. S. of Trinity Methodist church, is holding a Food Sale in the S. S. Hall, on Friday March 17th, from 3 to 6 o'clock. A cordial invitation is extended to all the ladies interested, to patronize the girls in their missionary effort.

Mr. and Mrs. O. D. Casselman and Mr. and Mrs. Vene Robinson arrived from California at Kemptville on Monday with the remains of the late Miss Sanders for interment in the family plot. The funeral took place on Tuesday and was very largely attended.

We welcome to town this week Mr. G. J. Hunt who has purchased the property and drug business of the late W. G. Bolster. Mr. Hunt is a qualified druggist, having had a business in the village of Lanark until about a year ago, since which time he has been in Western Canada.

Mrs. Ernest Coulthart of Winchester, accompanied by Dr. McKendry, took her little son, a few months old, to Ottawa last Friday for an operation to remove an abscess from behind the ear. The operation proved successful and the little fellow is doing as well as can be expected.

Received Warrant of Appointment

Mr. P. S. Boyd, Scoutmaster, this week received his Warrant of Appointment from the Provincial Commissioner of Ontario, bearing the signature of the Chief Scout for Canada, Lord Byng of Vimy.

The
Sanders, Soule & Casselman Co.
Limited

Cash Prices Mean Lower Prices

Take Care of Your Car

The pleasure you get from your car, your pride of ownership, your upkeep costs—all depend on how you take care of your car.

Taking care of your car is largely a matter of using the correct lubricating oil. From our stock of Imperial Polarine we can give you both cylinder and transmission oils specially suited to your car.

We display the Imperial Polarine Chart of Recommendations which shows the grade recommended for automobile and truck.

Let us drain your crank-case and fill up with the correct grade of Imperial Polarine.

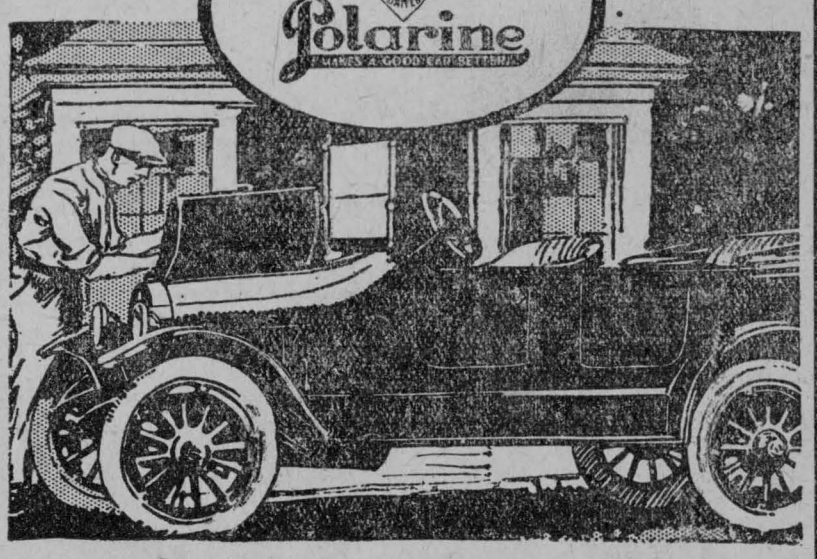

BUY YOUR SEEDS NOW

Buy your seeds now and get the kinds and grades you want. If you wait until you need them you will take what you can get. We have the following seeds in stock :

RED CLOVER ALSIKE SWEET CLOVER
ALFALFA GRASS SEED
All No. 1 Test
GARDEN SEEDS

MILK PAILS

Milk Pails all kinds and shapes. Prices 40c to $1.10

PAINTS

We have a full line of all kinds and shades

Car Load of Potatoes Just Arrived

We Sell For Cash Only

THE
SANDERS, SOULE & CASSELMAN CO.
CHESTERVILLE L'T'D