THE LAND OF MILK & HONEY"

CHESTERVILLE Record

COVERS EASTERN ONTARIO'S GREATEST DAIRYING SECTION

Seventy-seventh Year No. 49 | Chesterville, Ontario, Thursday, August 19, 1971 | TEN PAGES | Single Copies, 10c

Pictures available

Copies of pictures used in the Record, taken by the Record camera, may be purchased from us- Just call 448-2144.

OPINIONS...

WON'T YOU PARTICIPATE?

This will serve to introduce a new feature to the Record. We propose to designate space for our readers to ask a question or state an opinion, hopefully to be answered the following week by another reader, who is in the know.

Certain stipulations will be adhered to:

* All letters must be signed for filing purposes. The writers name will not appear in print, if requested.
* All letters should be held to a maximum of 100 words.
* Topics to be discussed should be of the local nature.
* The editors will reserve the right to decide what and what-not will be printed.

We will toss out a few topics for Opinions which will serve to get the column rolling:

— Your Opinion on the proposed new school to be built in rural Stormont.
— Your Opinion on what could be done to spark business in rural communities?
— Your Opinion on what measures could be instituted in Chesterville to bolster community spirit.
— Your Opinion on regional Government? The S. D. & G. Board has given us a sample to look at.

The above are just a few ideas, you probably have many more. This is your chance to get Your Opinions off the street and put them in print.

We would like to make one point clear — your participation will be the key to whether this column survives.

THE EDITORS

Avonmore Fair Fri. & Sat.--

Entertainment top priority

Everything seems to be in a state of readiness for the annual fair in Avonmore, set for this Friday and Saturday, August 20 and 21. The planning for a rural fair is a continuous process that goes on quietly from year to year, the necessary energy created by a small group of interested men and women who firmly believe that the local fair is an institution in the community.

Such a group are the officers and directors of the Roxborough Agricultural Society who annually sponsor the Avonmore Fair. They have worked hard to ensure that this year's edition is worthy of the fine tradition that has been built up over the years.

The Society this year is headed by Maldwyn Watkins as president. He and the other officers and directors have worked hard. The Society sufferred an irreparable loss in the sudden passing late last month of M.F. McRae, it's efficient and hard working secretary-treasurer. A big responsibility was shifted to the whole organization in the final planning but the challenge was accepted.

A revised prize list has been distrubuted to all members and other interested persons. Copies of the prize list are still available through Mr Watkins or Jack H. Bush, general manager.

New rules governing the livestock shows were prepared earlier in the year. It is believed that the livestock exhibitors will be pleased, a fact which will undoubtedly be reflected in a large entry.

Entertainment continues to be a priority item at Avonmore. Sylvester MacDonald, Cornwall, well known entertainer and master of ceremonies, will introduce a fine array of talent, including the Joe Brown Show from Ottawa, the Finch Legion Junior Pipe Band, and the MacDonald Sisters Orchestra of Glen Roy. In the evening there will be a dance in the I.O.O.F. Hall,

In the afternoon there will be a softball tournament. Horse racing fans will have plenty of opportunity to view the exciting heats of the free-for-all and the 2.25 class.

Ron Sparling's Midway Shows will be on the grounds. Elementary School children will not only be admitted free to the grounds but will also have the opportunity of winning generous cash attendance prizes, provided through the courtesy of the Roxborough Agricultural Society.

The first day's program will be given largely to placing and

(continued on page 10)

Mr. C. F. Marshall honoured on 75th birthday

Mr C. F. Marshall, formerly of Chesterville and presently residing in Brockville, was honoured at the home of his brother, Mr W.E. Marshall, Morrisburg, on the occasion of his 75th birthday, on August 10. Mr Marshall was born at Hulbert. He came to Chesterville in 1926 as Massey-Harris agent for the area. In 1938 he accepted the position as fieldman for the same company and

(continued on page 10)

Juniors bow in 3-straight to Williamsburg

The ball season came to a climax last Friday night for the Coin Wash Team when Roger Morrell pitched his Williamsburg team to a 6 to 3 victory over Winchester-Chesterville. Williamsburg won the best-of-five series in three straight games and they will meet the winners of the Cardinal - Kemptville series.

In regular league action, the locals won the league with 12 wins, 3 losses and a tie. Besides playing in the Dundas Jr. Fastball League, the boys have participated in six tournaments, to date, and on June 28th they will wind up the season by playing in the Williamsburg Junior and Intermediate Tournament.

ANNOUNCEMENT

Mr and Mrs John Alguire (nee Edna Robinson) of Oshawa, Ont., are proud to announce the arrival of their daughter Sandy Lynn, on July 27, 1971. A granddaughter for Mrs Carrie Alguire and Mr and Mrs Clifford Robinson. 49

Mainly About People

Dinner guests of Mr and Mrs Harry Allison on Saturday were Mr and Mrs C.F. Marshall of Brockville, and Mr. Harper Newman of Brechin, Ont. Mr Newman is a brother of the late Rev. R.E. Newman, former minister of Trinity United Church.

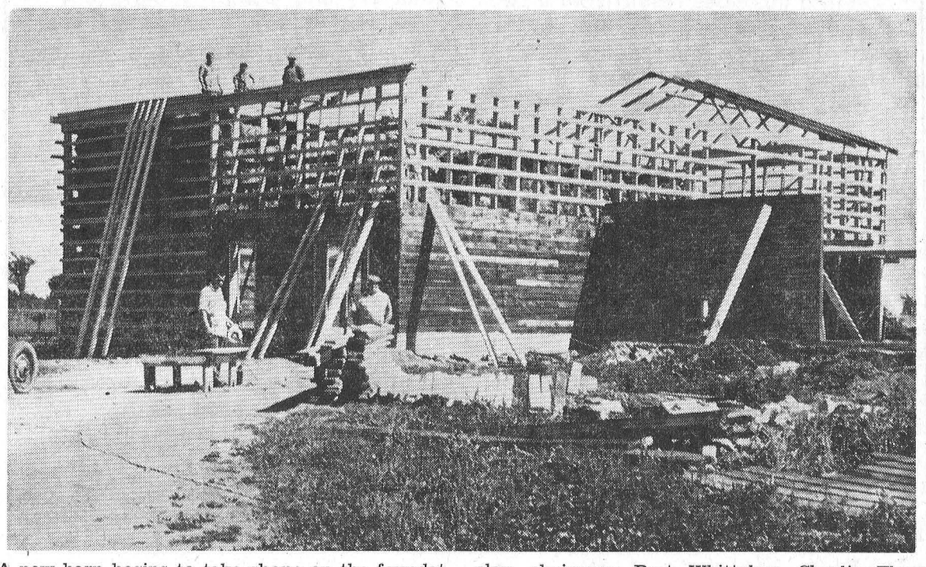

A new barn begins to take shape on the foundation of the old sight at the farm of Milton Stewart, RR 2, Winchester. The Stewarts lost their barn in a fire on July 3, 1971. Friends and relatives collected over $1300 in an effort to assist in the erection of the new barn. Those who canvassed for the barn raising fund were: Eric Barclay, chairman, Bert Whittaker, Charlie Flegg, Robert and Mary Stewart, Garnet Crump, Alex Scott, Carl Crump, Russell Marcellus, Halford Crump, Myles Casselman, Orville Christie, Amie Lafleur, Harold Fetterly, Lorne Irven and Jessie Runions. — Staff Photo.

Marks 93rd birthday, contracting

William C. Merkley, retired farmer and contractor, celebrated his 93rd birthday on August 14th by putting a cement foundation around his implement shed. He jacked up the building and made and installed the forms for the cement himself.

Those who assisted with the project were: Dwight Droppo, Dwayne Beckstead, Don Loucks, Jack and George Derve, Brian Fisher, Leslie McMillan, Douglas, Gordon, Billy and Phillip Merkley.

Mr Merkley is a descendent of the United Empire Loyalists, Major Henry Merkley, who settled along the St. Lawrence River in 1782. Major Merkley led the Dundas Militia in the war of 1812-14. The Major was also a member of the fourth parliament. His son George was the great grandfather of William Merkley.

William Merkley's wife, the former Ida Froats, died in 1934. A son Francis died in 1946. He has two daughters, Mrs Jack Derve (Iris), Ardoch, Ont., and Mrs Clifton Merkley (Anna) of Grantley. Mr Merkley has 12 grandchildren and 12 great grandchildren.



CARD OF THANKS

I wish to thank all my friends for remembering me with cards, letters, gifts, flowers and visits while I was a patient in the Winchester Hospital. Special thanks to Dr. D. G. McMillan, Drs Duane Justus and Diemert and the nursing staff on 2nd floor; also to the visiting clergy.

Mrs Frank Carruthers
49



Barbara Milne, Mountain Township, receives the traditional crowning from 1970-71 Dundas Dairy Princess Debra Blaine. Miss Milne was a close winner, in the annual competition which was held at Winchester last week, over her two competitors, far left Betty Spruit and June Pyper. Barbara is holding the Delbert McMillan Trophy, presented annually to the girl chosen Dundas Dairy Princess. — Staff Photo.

Mountain Twp. girl, Barbara Milne to represent Dundas as 1971 Princess

The barbecued steak served by Winchester Service Clubs established the proper atmosphere for the staging of the 1971 Annual Dundas County Dairy Princess Competition.

Winchester Community Park donned the mantle of a milking parlour as the three contestants went through their routine.

Delbert Link Dundas Milk Committee Chairman, was emcee for the evening. First on the agenda was the introduction of the contestants — June Pyper, daughter of Mr and Mrs Fred Pyper, of Winchester; Barbara Milne, daughter of Mr and Mrs Arthur Milne, RR 2, Mountain and Betty Spruit, daughter of Mr and Mrs John Spruit, Winchester.

Each contestant was individually called to the microphone and asked to give a three to five minute speech. The girls, each in her own way, gave an informative insight into the dairy industry.

Miss Debra Blaine, 1970-71 Princess, gave a running commentary as the girls prepared the milking machines, milked a cow and washed up the equipment. The contestants had been coached, prior to the event, by Graham Johnston and Freeman Miller.

The judges — Cliff Butteral, Jack Nichol and Cecil Craig, following considerable debate, chose 16-year-old North Dundas student Barbara Milne to represent Dundas in 1971-72.

Miss Milne was the recipient of many lovely and useful gifts.

M. C. Link extended thanks to all who had helped with the competition.

Barbara will be delegated to represent Dundas County at many functions during the upcoming year of her reign .

Receives R. N.



Miss Anlynn Zeran, daughter of Mr and Mrs George Zeran, Newington, recently received her R.N. from Cornwall Regional School of Nursing. Miss Zeran is presently employed at Winchester and District Memorial Hospital.

1st Hawkesbury Pipe Band to perform at Crysler Park

On Sunday afternoon, August 22nd, the 1st Hawkesbury Pipe Band will perform in Crysler Farm Battlefield Park following a band concert by the South Grenville District High School Band.

This Band is made up of 19 Boy Scouts between 12 and 20 years of age. The Retreat type of performance is colourful and precise with the Band in continuous movement.

The 1st Hawkesbury Pipe Band piped in Gaurd of Honour on Boy Scout-Girl Guide Day at Expo '67 and are booked at Ontario Place, Toronto, in September.

Bits and Pieces

Pool to be heated

King Plumbing and Heating personnel were busy Tuesday afternoon putting the finishing touches to the gas-fired heaters which will be used to raise the temperature in the municipal pool.

It is estimated the 90,000 gallons, which is the capacity of the pool, will be cycled through the heating system every 8 hours.

The pool heater (a coil type) has a capacity of 670,000 B.T.U.'s per hour. It will take a possible 3 to 4 days to establish a pool temperature of between 70 and 80 degrees.

Local Holstein is Red Seal Producer

Sunnylodge Pearl Rockman, a purebred Holstein cow in the herd of Angus and Carl Smith, Chesterville, Ontario, has recently been awarded a Red Seal production certificate by the Holstein-Friesan Association of Canada. In five lactations on twice-a-day milking, Pearl produced 113,109 lbs. milk containing 4,315 lbs. fat, average test 3.79% butterfat, thus qualifying for a Red Seal production certificate.

In her latest lactation, as a seven-year-old in 305 days on twice-a-day milking, Pearl produced 23,769 lbs. milk containing 931 lbs. fat, average test 3.92% butterfat. This record has a Breed Class Average of 200% for milk and 213% for fat.

Pearl is classified "Very Good" for body conformation.

Rural Stormont to get new School

The S. D. & G. Board of Education received tentative approval from the regional Department of Education in Ottawa, to build a new high School in Rural Stormont in 1972.

A committee made up of Board members is looking for a site in the Avonmore/Monkland area.

A Million — a Mile

Dibblee Construction Co. Ltd. ran into poor base soil on the Highway 417 Construction sight near Casselman. The weak ground forced the company to halt work in one area until Department of Highway personnel came up with a solution to the problem.

The Dibblee Firm is working on a six and a half mile stretch of the 90-mile four-lane expressway which when completed will run from Ottawa to Montreal.

It is costing taxpayers no less than $1 Million a mile or $90 million for the project.

Soliciting Opinions

The Hon. Fern Guindon, MPP for Stormont and Minister of Tourism and Information is looking for the opinions of his Stormont supporters on such issues as rent, wage and price controls, non-returnable bottles and legalization of marijuana.

He has mailed out more than 16,000 brochures in the county and is soliciting the thoughts of his constituents.

Reunion

An invitation is extended to all Canadian Women's Army Corps Veterans to attend a reunion in Toronto on the last week-end of September.

This event is sponsored as usual by the Canadian Corps Association, C.W.A.C. Unit 47.

The schedule to start on Friday evening, September 24th, includes the following: photo viewing, wreath laying, a banquet, dancing and a social time.

THE CHESTERVILLE RECORD

P.O. Box 368 — Chesterville — Phone 448-2144

B. A. Feeley, W. E. LaPrade, Editors;

Member of Ontario Weekly Newspapers Association

Member of Eastern Ontario Weekly Newspapers Association

Subscription rates: $4.00 per years, anywhere in Canada, payable in advance, United States and Foreign, $5.50 per year.

Second Class Mail Registration Number 0242

Published every Thursday

Editorial Comment . . .

$137.70 — Not Enough!

We note with apprehension a news release headlined — Increases coming in Pension Plan Benefits, contributions.

To give an insight into the release we will list a few of the highlights:

The increases result from a two percent rise in the Pension Index, the legal maximum. Pension Index changes reflect increases in the consumer price index.

Annual pensionable earnings will be $5500 in 1972 up one hundred dollars from 1971. An employees contributions in 1972 will be $88.20.

The following paragraph is the one that causes our dander to rise: "The maximum combined Old Age Security Pension and guaranteed Income Supplement for a single person whose spouse is not also a pensioner will increase in April, 1972, to $137.70 from $135.00, the maximum supplement portion becoming $57.70.

The increase being offered, which is only $2.70, is almost as ridiculous as what our senior citizens were receiving in 1971.

We wonder if Mr Munro (John that is) and Company, have any idea what it would be like to live on $137.70 per month.

With monthly rents in this area hovering around the $100. mark, for something respectable, it will leave a good number of our pensioners with the grand total of $37.70 to buy clothing, food, fuel, electricity, etc., not to mention a few luxuries.

We suggest its about time the government appoint a commission to investigate this archaic situation that exists in our society.

Its time for re-assessment of government spending priorities — less for the greedy and more for the needy is in order.

Show Off Your Talents at Ontario Fall Fairs

Are you a gardener, homemaker, farmer, or hobbyist who enjoys friendly competition? If so, horticulturists with the Ontario Department of Agriculture and Food suggest entering your prize creations in one of the over 250 fall fairs held in Ontario from early August to mid-October.

Here is an opportunity for both rural and urban families to compete in hundreds of classes, ranging from homemaking to livestock, field crops to vegetables, and fruit and flowers. Often there are over 1,000 entries in the flower show alone.

Those who have artistic ability can compete in decorative classes. Younger family members can enter the youth categories. Special novice classes encourage the beginner. Friendly neighborhood competition rewards the participants and the community. People usually enter for the fun rather than for money. Commercial growers compete to gain recognition of their work.

Regardless of your interests, there is probably a category at the fair to challenge your abilities. Become involved in these special community events designed for family participation.

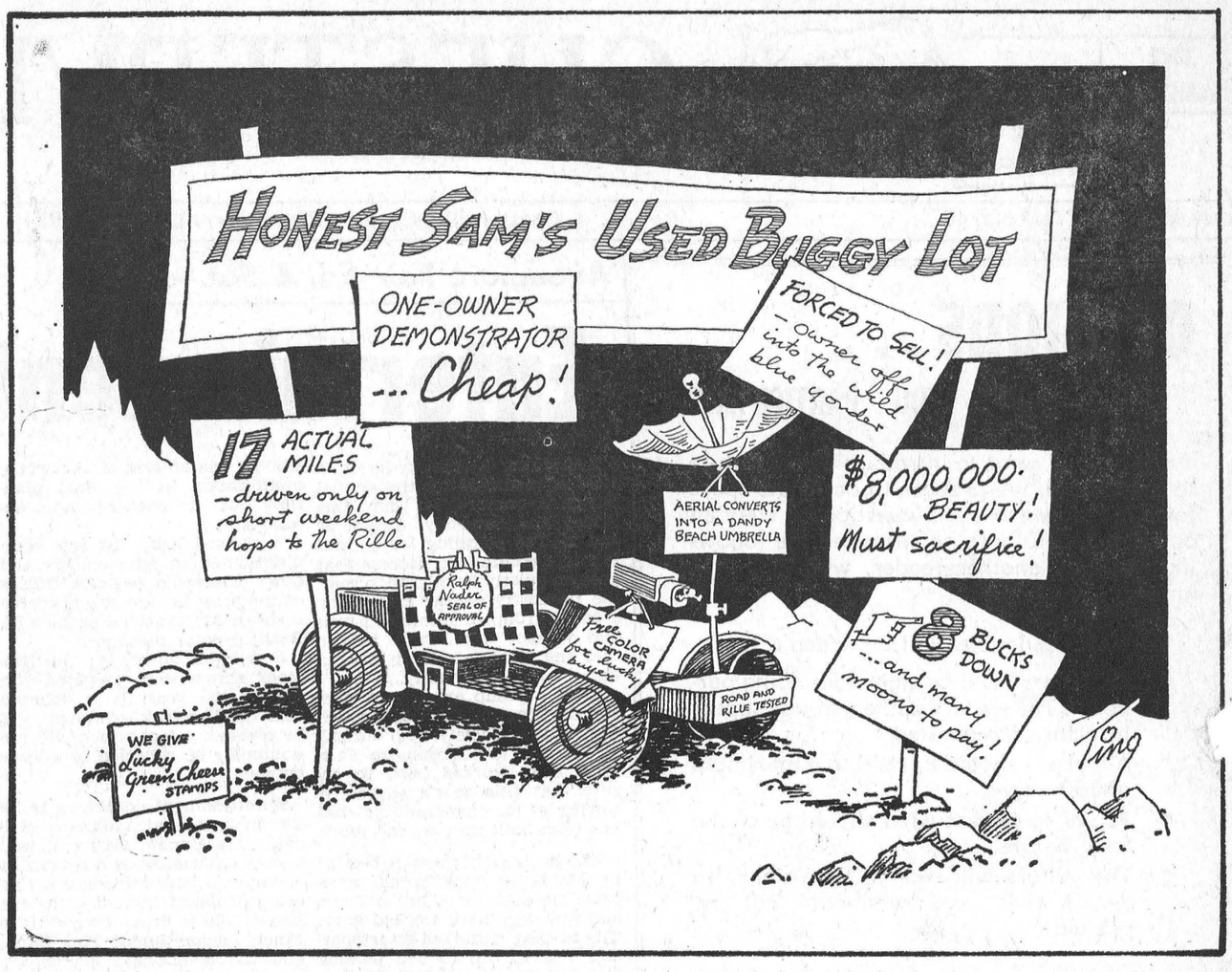

Remember When . . .

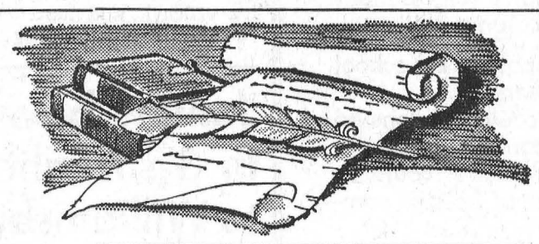

10 years ago

August 10, 1961

Rev. and Mrs Ralph Brookson arrived home recently from a holiday spent in England.

* * *

Mr and Mrs Hugh Cameron left for a three week visit to Prince Edward Island.

* * *

Mrs C. MacQueen and son John, and Miss Marilyn McIntosh attended the wedding of Mr Duncan Reed at Windsor.

* * *

Chesterville Midgets enter Eastern Ontario playdowns after being defeated only once in twelve starts.

* * *

Mr and Mrs Arthur Murray, Carol, Billy and Connie, spent the week end with Mr and Mrs Harold Smith.

* * *

20 years ago

August 16, 1951

Jack Fulton rescues girl on St. Lawrence after boat bursts into flames.

* * *

Mr and Mrs Allison Graham, Susan and Charles, and Mr and Mrs Jack Fulton and Richard left recently on a cruise through the Rideau Lakes chain.

* * *

Douglas Black, Madeline MacMillan, Betty Ann Thompson, Sharon Morris, and Marilyn Marcellus were first prize winners in the zinnia growing contest sponsored by the Horticultural Society.

* * *

In honour of the forthcoming marriage of her daughter, Miss Ruth Smith, Mrs Malcolm Smith entertained a number of ladies at a trousseau tea.

* * *

Wilf Hutt of Morewood landed an eight pound cat fish while trolling for muskie on the week end.

* * *

30 years ago

August 14, 1941

Dropping in unannounced last week, the Earl of Athole and Her Royal Highness, Princess Alice, spent two hours touring the plant of Morewood Cheese and Butter Company.

* * *

Damage of $100,000 was caused by a fire at the F.M. Beach Sash and Door factory at Winchester recently.

* * *

Missing from her home for about four hours, Rowena May, three-year-old daughter of Mr and Mrs W.J. Warren, Finch, was found sleeping in some reeds about one mile west of Finch.

* * *

Miss Eileen McMillan and Mrs E. Hutt were hostesses at a kitchen shower for Mrs Keith McQuaig (nee Phoebe Graham).

Eli Lefebvre, aged resident of the district, is in hospital after suffering a hip injury when he fell at the home of his daughter, Mrs Patrick Kelly.

* * *

40 years ago

August 6, 1931

About 50 friends gathered at the home of Mrs R.M. Baxter for a miscellaneous shower in honour of Miss Nancy Forsyth.

* * *

Chris Barkley of Dunbar suffered a badly broken leg last week while working on a repair gang in Marselis' Gravel pit west of Dunbar.

* * *

Hubert Harper won four silver cups and two challenge cups in pole vaulting at the Legion Track Meet held in Cornwall recently.

* * *

Mrs John Bogart, Woodlands, Wash., is visiting her sister A.E. Bolster.

* * *

Mr and Mrs Henry Gore, Whitemouth, Man., are visiting Mr and Mrs Mansel Brownlee and Mr Sidney Garnrett.

Ann Landers . . .

Dear Ann Landers: I want you to know that your advice has been like the bible in our home for 14 years. My husband and I read your column faithfully. I never dreamed that one day we would be lying down on your famous couch.

Our marriage has been a good one. We have three children — two together and one by my previous husband. The baby is four. The problem: I DO NOT WANT to enlarge our family. George wants one more child.

For the last two years George has been begging me to get pregnant. I did try for a while — even went to the doctor for fertility drugs because I've always had difficulty conceiving. But six months ago I came to the conclusion that I really didn't want another child. I stopped taking the medication. Now that I've reached my 34th birthday I've made up my mind that to start with an infant would be terribly exhausting and it would keep me in the P.T.A. until I'm 50. George says I am selfish and that I have no right to deprive him of another child if he wants one.

Before you decide who is right and who is wrong, please understand that this man has never changed a diaper, never gotten up at night with a sick baby and he believes discipline is the mother's job. He rarely plays with the children because he is too tired or too busy 'breaking his back earning a living for us.'

Does a man have a right to insist that his wife have another baby? We have agreed to pay close attention to your reply. — Three Is A Crowd

Dear Crowd: No man has the right to insist that his wife have a fourth child if she doesn't want one. Especially does he not have the right when he has failed to become involved with the three children he already has.

Instead of arguing, I suggest that the two of you sit down with your physician or clergyman. You need an unprejudiced, objective person to explain to George that he is the one who is selfish. His demands are not in the best interest of a harmonious family life.

* * *

Dear Ann Landers: I am going with a very nice man who is about 45. Joe wears a hairpiece. It is quite natural looking, (better than most I've seen) but so far as I am concerned, he was very attractive before he got it.

It seems that whenever we are together, Joe's hairpiece appears to be a little off centre. or the hair in the back sticks out away from his head. This bothers me a lot and I have a strong urge to straighten it and pat the back hair so it is closer to his neck.

Would it be wrong of me to do this? I have never discussed his hairpiece with him, but he must know that I am aware he wears one because I knew him three years ago when he was bald as a billiard ball. What do you say, Ann? — Hands Off In Harrisburg

Dear H.: Your signature is my advice. I know of no tactful way to tell a man his rug is on crooked. If you start fooling with the back hairs he'd be very uncomfortable and furthermore, any improvement you might effect would be temporary.

* * *

Dear Ann Landers: I was interested in your sensible approach to the argument between the Irish girl and her English husband. I'm glad you told them their children are Americans and to stop the foolishness. And now, will you please do another limey a favour? Define 'Lace Curtain Irish.' Thank you. Union Jack

Dear Jack: Lace Curtain Irish are people of Irish descent who have fruit in the house when nobody is sick.

* * *

What is French kissing? Is it wrong? Who should set the necking limits — the boy or the girl? Can a shotgun wedding succeed? Read Ann Landers' booklet, 'Teen Age Sex — Ten Ways To Cool It.' Send 50c in coin and a long self-addressed, stamped envelope.

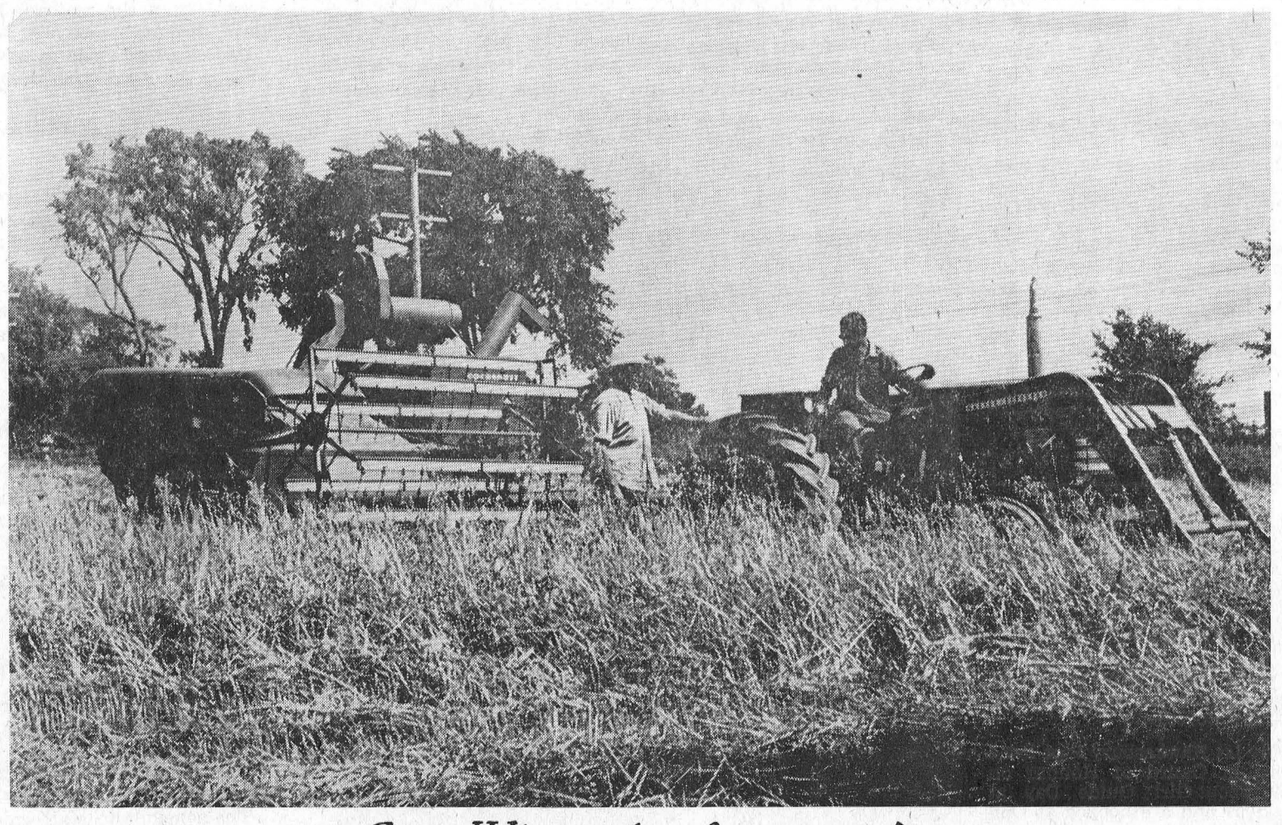

Can Winter be far away?

DUNDAS . . .

FARM News

ARDA issues grants for re-location of rural families

Under the terms of the 1970-75 Federal-Provincial Agreement funds are available to assist rural families to move to areas where employment is available, or to a new farm or retirement home.

This program is designed to supplement the mobility grants provided by the Federal Department of Manpower and Immigration and other agencies. The funds may be used only when the family has inadequate financial resources to move and is unable to obtain sufficient assistance from other sources.

Families eligible for this assistance would include those who wish to retire and move, farmers who wish to sell their present farms and continue farming in another area, and those who wish to move to other employment or take retraining.

The funds may be used for moving of families and household effects to a new location moving of chattels to a new farm location, purchase of a retirement home or purchase of a a new farm. a

Those who qualify for this grant must be in need of financial assistance to complete the planned adjustment. The amount of the grant shall be calculated on the basis of that amount of funds which are in shortage when the total available financial resources are compared with the toal amount needed to complete a reasonable and feasable adjustment plan. The grant will not exceed $2,500.00.

Those people interested in this progrm should contact the ARDA Branch, Ontario Department of Agriculture a Food, Box 2004, Kemptville, Ontario.

Bookmobile visits

The United Counties Bookmobile will visit the following locations during the week commencing August 23, 1971: Monday August 23 — Williamsburg 10.00 - 11.00; Bouck's Hill 11.15 - 11.30; Elma 11.45 - 12.00; Dunbar 1.00 - 1.15; Morewood 2.00 - 3.00; Crysler 3.30 - 4.00.

Tuesday, August 24 — St. Andrew's 9.15 - 9.30; Monkland 10.00 - 11.00; Apple Hill 11.15 - 11.45; St. Raphael's 1.00 - 1.30; Martintown 1.45 - 2.15; Williamstown 2.30 - 3.30; South Lancaster 3.45 - 4.30.

Thursday, August 26 — Bainsville 9.45 - 10.00; North Lancaster 10.30 - 11.00; Glen Norman 11.15 - 11.30; Glen Nevis 12.00 - 12.30; Glen Robertson 1.45 - 2.00; Glen Sandfield 2.15 - 2.45; Dalkeith 3.15 - 4.15.

Friday, August 27 — Alexandria 10.00 - 12.00; Laggan 1.15 - 1.45; McCrimmon's Corner 2.00 - 2.30; Dunvegan 2.45 - 3.30.

RECENT BIRTHS

July 29, 1971 - Mr and Mrs Thomas Burns, R.R. 3, Winchester, a son.

July 30, 1971 - Mr and Mrs John Irven, R.R. 3, Crysler, a son.

July 31, 1971 - Mr and Mrs [illegible] ray Blair, Avonmore, Ont., a son; Mr and Mrs Murray Little, Winchester, Ont., a daughter.

August 4, 1971 - Mr and Mrs Gordon Richardson, South Mountain, Ont., a daughter; Mr and Mrs Lyn Whitteker, Morrisburg, Ont., a son.

August 5, 1971 - Mr and Mrs Stewart Casselman, R.R. 1, Morrisburg, a daughter.

August 7, 1971 - Mr and Mrs James Sullivan, Mountain, Ont., a daughter (baby died).

In the U.S.A. in 1970, 55,300 people died in traffic crashes. By contrast there was not one single death of a passenger or crew member in scheduled domestic air transport accidents. This was the first fatality-free year in U.S. aviation history, says the Ontario Safety League. Accidents of unscheduled and private airplanes, however, caused the deaths of 1,270 persons in the U.S. in 1970.

Ont. Prime Minister W. G. Davis to attend--

St. Lawrence Parks Com. to celebrate tenth anniversary Sat., August 21

Celebrations marking the 10th Anniversary of the St. Lawrence Parks Commission operations will be held in Crysler Farm Battlefield Park on Saturday August 21.

Ontario Prime Minister William G. Davis will attend along with former Prime Minister, Hon. Leslie M. Frost. Official greetings will be extended to Prime Minister Davis on his arrival at Crysler Park by Clarke Rollins, M.P.P., Chairman, Parks Commission.

The program will commence at 2.15 p.m. and will include a spectacular Battle Drill display by the Fort Henry Gaurd.

Hon. Fern Guindon, Minister of Tourism and Information and Hon. J.A.C. Auld, Minister of Public Works, both of whom played a prominent part in the development of the Commission's recreational and historic complex, will participate in the program.

There will be a special tribute to the Commission's first Chairman, George H. Challies, whose vision and leadership through the early formative years ensured success of the major development program in the Seaway Valley.

During the first decade of operations over 24,000,000 visitors have enjoyed Commission facilities which extend from near the Ontario-Quebec border 170 miles west to Adolphustown. Upper Canada Village and Fort Henry are two of Ontario's outstanding historic sites.

Camping, swimming, nature trails, golfing, Wildfowl Sanctuary, marina, air strip, Maple Sugar camp and riding trails are a part of the total recreation package developed for public use and enjoyment.

A warm invitation is extended to the public to attend the 10th Anniversary Celebrations on the 21st of Augnust.

Constructing a patio

If you are planning a patio for your home this summer, consider the following suggestions.

Select a location which has an area of about 300 square feet.

Remove the soil from the proposed site to a depth of six inches and replace it with sand or gravel. A patio will be more useful if built on a proper base.

If drainage is poor, tile should be installed.

A variety of patio surface materials are available. One of the most popular is the concrete slab. These are available in stock sizes and can be fitted into attractive patterns. Other materials are house bricks, circular cedar slabs, and flagstone. All can be placed in dry sand or cement. The same material can be used to build walks and paths leading to the patio.

Inquire at your local garden centre for illustrated booklets to help with patio planning.

THE PUBLIC IS CORDIALLY INVITED TO

10th

Anniversary

Ceremonies

to be attended by

Prime Minister

WILLIAM G. DAVIS

in

CRYSLER FARM BATTLEFIELD PARK

at

2:15 p.m.

SAT., AUG. 21, 1971

There will be a Battle Drill Display

by

THE FORT HENRY GUARD

EVERYONE WELCOME

The St. Lawrence Parks Commission
49-2

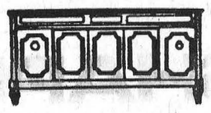

GORDON McINTOSH

Sales  Service

-- PHONE 987-2923 —

CRYSLER ONTARIO

Cedar Grove

Spend day visiting at Beverley Lake

Mr and Mrs Raymond Dafoe spent Tuesday with Mr and Mrs John Phifer at Beverley Lake.

Mrs Willa Bender of Cornwall is spending a week with Mr and Mrs Fred Jarvis.

Miss Janice Dafoe and Miss Beth McIntosh of Williamsburg returned home Friday after spending ten days at Camp Kagama.

Guests of Mr and Mrs Glenn Dafoe Tuesday were Mr and Mrs Harold Stewart of Brampton, Ont.

Mr and Mrs Fred Jarvis, accompanied by Mrs Willa Bender, visited Mr and Mrs H. Coughlar of Gananoque.

Mr and Mres Lyndon Barkley of Morrisburg spent a day recently with Mr and Mrs Arthur Baker.



Andy MacKenzie, Liberal candidate for Grenville-Dundas in the anticipated forthcoming Provincial Election, talks with two pros at the Annual Brinston Ball Tournament held last Saturday. Grenville-Carleton M.P. Gordon Blair was present at the Tournament to present the winning trophies along with Matilda Township Reeve Mahlon Zeron.

Ford

MacEWEN

FORD SALES LIMITED

MAXVILLE ONTARIO

- COMPLETE BODY SERVICE
- SALES
- SERVICE
- LEASING

"REMEMBER IF YOU DON'T BUY FROM MacEWEN YOU'LL PAY TOO MUCH"

JUTRUS

* Barn Cleaners
* Manure Stackers
* Superior Silos
* Silo Unloaders
* Bulk Milk Coolers
* Pipe Line Milkers

Sales and Service

INSTALLATION

W. WAMMES

Phone 826-2394

OSGOODE, ONTARIO

38tf

Goldfield West

Guests from Ottawa visit Marcellus home

Mr and Mrs Syd Moulden of Ottawa visited last week with Mr and Mrs Harold Marcellus.

Mrs George Smith returned home after visiting friends in Belleville.

Mr and Mrs Art Coligan of Prescott visited on Sunday with Mr and Mrs Bernard Foley and family.

Recent guests with Mr and Mrs Case Huybregts and family were: Miss Frieda Huybregts; Miss Mary Braat; Miss Josie Van Oart and Mr Pieter Laemers; all of Holland.

Miss Noreen Foley spent last week end at her home here.

Mr Francis Cleurs of Metcalfe, Ont., visited over the weekend with Mr and Mrs C. Huybregts and family.

Butch Foley of Toronto spent last week end with his parents, Mr and Mrs Bernard Foley, Marion and Paul.

Miss Lana Marcellus is spending her summer holidays with Mr and Mrs Harold Marcellus.

LONG SAULT ALUMINUM

* SIDING
* DOORS
* WINDOWS
* AWNINGS

Free Estimates

Phone:

534-2760

50



DON'T WAIT — DO IT NOW !

We are experianced in all types of
EAVESTROUGHING & ROOFING PROBLEMS
LET OUR PROFESSIONAL AND FAST SERVICE
HELP YOU NOW !

Now You Can Have That Bathroom You Have Always Wanted

THREE-PIECE BATHROOM
(complete with fittings)

White $175.00
Colour $240.00

Complete Line of Deep & Shallow Well Pumps & Softeners

LYLE HEAGLE

Phone 448-3296 Chesterville, Ont.

Can your washer cope?



If your washer has been around a while, chances are it's not doing the job it should be doing. Take a look at today's automatic electric washers; they have features that will handle real tough dirt, and the daintiest of dainties, with less wear on the clothes, and on you!

your hydro

Village of Chesterville Hydro System

ATTENTION

FARMERS

CUSTOM BULLDOZING

WE ARE NOW EQUIPPED TO HANDLE YOUR BULLDOZING REQUIREMENTS

HOUGH BROS

Finch, Ontario

PHONE 984-2622

42tf

E. F. NEVILLE & SONS

FINCH — ONT.

Crushed Gravel

PIT RUN

Sand & Stone

TOP SOIL

Truck and Backhoe Rental

– Phone 984-2491 –

32tf

FLOWERS are always appropriate — they express your thoughts best.

MURIEL'S FLOWERS

Winchester — Ontario

TRY OUR

PIZZA

— also —

FLAVOR-CRISP CHICKEN

Country Kitchen Restaurant

PHONE 774-2417 WINCHESTER

WINCHESTER MANAGEMENT & CONSULTANTS

WE SELL SERVICE

INCOME TAX, WILLS, ESTATES, PARTNERSHIPS and BOOKKEEPING and ACCOUNTING

C. HILL

P.O. Box 518 Phone - Winchester 774-2439

FARMERS

— NOW IS THE TIME TO FILL THOSE GRAIN BINS.

* While Grain is down in price.

— DELIVERED in 9 or 10-ton loads — blown right in the granary — at prices that you cannot afford not to take advantage of.

Give Us A Call Now!

CLEMENT FEED AND FARM SUPPLIES LTD.

Phone 448-2161 Chesterville, Ont.



A historical plaque to commemorate Dr. Mahlon Locke, noted Williamsburg physician, was unveiled last Sunday at the home of Mrs Blanche Locke. Mrs Locke, on the left, and the Hon. Fern Guindon, Minister of Tourism, read the inscription followng the unveilng ceremony. — Photo by Smith.

Dairy Sanitizers Control Bacteria

The control of bacteria and the cleanliness of utensils is essential to the modern dairy farmer's operation. Mr O. R. Irvine, head of the Dairy Division, Kemptville College of Agricultural Technology, offers some hints in the use of modern sanitizing agents.

Treating dairy utensils with some type of sanitizing agent just before use is common on most dairy farms, says Mr Irvine. This is approved by health authorities and, indeed, is required unless treatment with steam or scalding water is used in its place. Sanitizing is the application of a weak disinfecting soluton to the surface of dairy utensils for sufficient time and in proper conditions to kill all microorganisms.

With the widespread use of sanitizers, dairymen should be familiar with the principles on which these chemicals work, says Mr Irvine. The availability of so many products can be a problem he says.

The two main compounds used on most farms contain either chlorine or iodine. Occasionally, sanitizers using what are called "quaternary ammonium compounds" or certain other organic compounds are used. However, they are expensive and ineffective in hard water. One of their advantages is less chance of irritation to milkers' hands or wrists.

A chlorine solution of 100 parts per million applied for 60 seconds at about 75 degres F will effectively sanitize utensil surfaces if they are thoroughly clean. Treatment with only 12.5 parts per million available iodine is equally effective. Be certain the compound supplies the required amount of active ingredient, says Mr Irvine. Also, if the solution is made from a powder mixed with water, make sure the water is well dispersed. Caution is required with all sanitizing preparatons. Improper use of chlorine preparations can corrode metal, especially tinned equipment. Iodine sanitizers tend to break down when used at temperatures above 120 degrees F. and impart medicinal odors as well as stains. To avoid this, says Mr Irvine, the best policy is to become fully familiar with one compound and use it regularly.

Combinations of cleaners and sanifizers are widely available. An iodine santizer combined with an acid-type cleaner is effective on farms where the water supply is high in mineral salts. Chlorinated alkaline cleaners however are not intended for use as sanitizers. The small amount of chlorine is intended to increase the protein lifting power of the detergent and brighten stainless steel. Such a combination is especially effective in cleaning pipelines by circulaton or in cleaning bulk tanks.

As with any other agricultural chemical, caution is required. Always follow the manufacturer's instructions.



7th Ave., Osnabruck

Sunday guests at Johnston home

Mr and Mrs John Grandaw were Sunday dinner guests of Mr and Mrs Graham Johnston and Cheryl, Chesterville.

Mr and Mrs John Grandaw, Mrs Stewart Hart and Mrs May motored to Maxville on Thursday and toured Maxville Manor House.

Mr and Mrs Sandy Raymond, Ottawa, visited Sunday with Mr and Mrs Charlie Bush.

Mrs Jennie Flegg and Mr and Mrs Charlie Bush went on a picnic tour with the Osnabruck Centre W.I.

Master Martin Michilicha, Prescott, is spending the holidays his grandparents, Mr and Mrs Mac Otto.

Mr and Mrs Michilicka and baby Michael, Prescott, and Mrs Peeva of Ingleside were Sunday guests of Mr and Mrs Mac Otto.

Mr and Mrs Mike Bludo had visitors from Toronto.

Mr and Mrs Farington of Montreal spent some time at their country residence here.

Ontario motorists who do not wish to pay for public liability and damage insurance can avoid it by paying an annual fee of $25. which goes to the Unsatisfied Judgement Fund. This fee does not give them any protection whatever, and in the event of a crash the car owner is held personally liable for any damaeges awarded against him.

NICK BEEHLER
Electrical Contractor



Electric Heating, and Wiring Farm Commercial

— Phone 984-2877 —
BERWICK, ONTARIO
4tf-69

LISTINGS
WANTED
* FARMS
* HOMES
* VACANT LAND
* BUSINESS PROPERTY
Our business is strictly the sale of REAL ESTATE. We would like to be of service to you.
— COME IN AND TALK IT OVER —
Office Located
HIGHWAY 31 MOTEL
OFFICE PHONE — 774-2106
W. C. MacDONALD
BROKER
WINCHESTER, ONT.

THE SHAPE OF THINGS TO COME TO

St. Lawrence College of Applied Arts and Technology has adopted a new and exciting symbol in 1971 to carry it through the '70's and beyond, in the service of the people of this area as their Community College.

SIGNIFICANCE:
Hexagon shape — for the six counties in the College's area of responsibility.
Triangles — three campuses in Ontario's "Golden Triangle".
Characters S.L.C. — St. Lawrence College.
Colours — official College colours, red, white and blue.
Overall design — resembles the drafting symbol for a valve, appropriate for an institute of technology.

KEEP AHEAD.... KEEP LEARNING
SLC: A "full service" college — academic upgrading, skill training, interest courses, retraining, apprentice, post-secondary and continuing education, business, applied arts and technology.
St. LAWRENCE COLLEGE
OF APPLIED ARTS AND TECHNOLOGY
CORNWALL — BROCKVILLE — KINGSTON

NEW & USED
CAR
SALE
OUR USED CARS HAVE BEEN DRASTICALLY REDUCED
FOR BIG SAVINGS COME TO . . .
BOURGIE - LEPAGE AUTOMOBILES
FORD DEALERS
NOW!
A GOOD CHOICE
From 1964 to 1969 Models
1971'S TO GO AT CUT PRICES
All Reasonable Offers Considered
Centre Town
EMBRUN — ONT.
— 443-2942 —
— Ottawa 236-4989 —
Contact:
R. LEPAGE
Saleman
OPEN EVERY NIGHT UNTIL 9.30

Datsun 1600 sedan is the next best thing to the Sports Car of the Year.



DATSUN 1600 - FROM $2295.*
DATSUN 240-Z - FROM $4260.*

Datsun 240-Z was named "Sports Car of the Year" by Road Test magazine.
But if you can't fit your family or your budget into a 240-Z, get the next best thing—Datsun 1600.
It doesn't give you everything you get on a 240-Z, but you get the things that matter. Like a rally-proven overhead cam engine. It's more efficient than an ordinary engine. And front disc brakes. They're the best, and no one will tell you otherwise.
And independent rear suspension. You get better roadholding, better traction, and a safer, more comfortable ride.
Datsuns provide you with all Canadian safety and pollution control requirements.
As a high performance sports car, Datsun 240-Z carries all these features as standard equipment.
So does Datsun 1600.
the more-for-your-money car
DATSUN
PRODUCT OF NISSAN
*Suggested retail price F.O.B. Vancouver, Toronto, Montreal, Halifax. Local freight, licence, provincial tax, if applicable, extra.

BOGART MOTOR SALES LTD.
Phone 448-2488 - Chesterville, Ont.
There are more than 1000 Datsun dealers across Canada and the U.S.A.

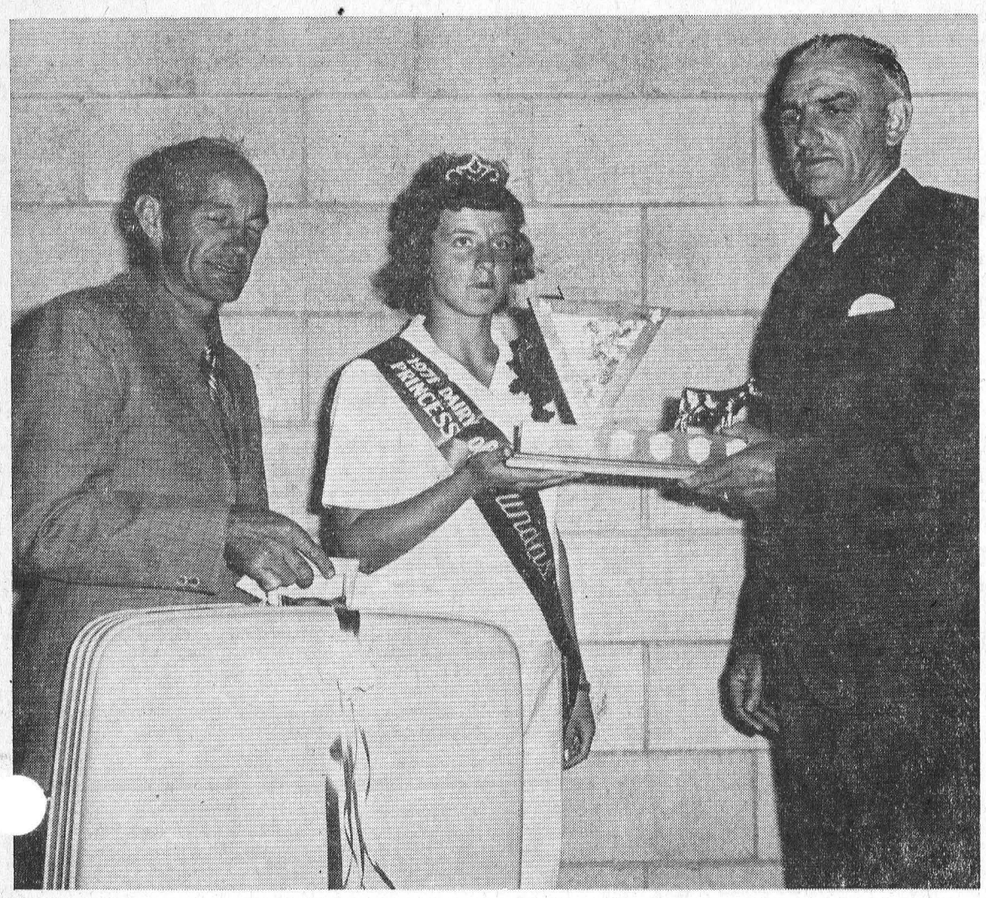

Miss Barbara Milne, Mountain Township, newly crowned Dundas Dairy Princess, was the recipient of many gifts last Thursday evening. Dwight Gilmer, on the left, and Delbert Link made presentations to the Princess. Gilmer and Link are vice-president and president, respectively, of the Dundas Milk Committee. — Staff Photo.

Logo-go day at St Lawrence College

Effective August 14, St. Lawrence College of Applied Arts and Technology will begin using a new graphic symbol, or 'loog', to identify the college in all advertising, stationary, signs and publications.

The copyrighted logo, winner of a college-wide contest held in April and May, is formed from the stylized letters 'S', 'L', and 'C' joined together in a roughly six-sided shape resembling the drafting symbol for a valve: two triangles meeting at their apex with a horizontal line intersecting the centre.

In colour, the 'S' and 'C' appear in red, the 'L' in blue and the interior of the triangles in white.

The logo was developed by Hugh Spence, staff assistant to the president, from a hexagon, symbolizing the six counties along the St. Lawrence River in the college's area of responsibility. The two triangles signify the college's three campuses, Brockville, Cornwall and Kingston, located in the 'Golden Triangle' of Ontario.

College colours of red, white and blue, and the three letters in the design further identify the symbol as representing St. Lawrence.

The simple and geometric logo replaces a highly detailed crest of the traditional type which has been used by the college since 1968. Due to its complexity, the crest was subject to artistic interpretation and therefore rarely looked the same each time it was reproduced.

To minimize costs and avoid confusing duplication, introduction of the logo has followed a carefully detailed plan approved by the college's board of governors. Such things as stationery items emblazoned with the old crest have been allowed to run down, being replaced with newly designed stocks as required. Small surpluses will be used for internal purposes until the logo can be economically introduced on every item designed for public consumption.

While the logo is a common emblem for the tri-campus college, it will appear in public appropriate references to individual campusus where this is required.

Avonmore

Spend holidays in Western Provinces

Mr and Mrs Neil Bush returned home last week after spending a month's holiday in the Western Provinces and British Columbia.

Recent visitors with Mrs Emma Campbell were Mr and Mrs James Beattie, New York, Mr and Mrs Andy McFarlane of Hamilton, and Mrs Wm. Baxter and Kevin of Lunenburg.

Messrs. Billie MacRae and Dannie Murphy of Hamilton visited the former's grandfather, Mr George MacRae and Mr and Mrs Hector MacRae.

Mr and Mrs John MacRae and family of Bramalea, Ont., are visiting with relatives here this week.

Mrs Allan MacIntyre has been spending some time in Regina and Saskatoon with relatives.

Mr and Mrs Clarence Henderson, Byron, Bernie, Beth, Brenda, Blair and Blake Henderson returned home after enjoying a holiday in Northern Ontario. While there, they visited with Laurie Pletzer and other relatives in Parry Sound and Toronto.

Mr and Mrs Melvin Ferguson and family visited with Mrs Ferguson's mother, Mrs E. Finlayson on Wednesday.

Visitors with Mrs Ross MacRae were Mr Clarke Barrett of Scottsdale, Arizona, and Mr and Mrs Callum McLeod and Mr and Mrs McCallum of Lancaster.

Mr and Mrs Stewart MacLennan visited with the former's sister, Mrs Nellie MacKinnon, before returning to their home in Welland, Ont.

Mrs Jack Murphy and daughters of Kingston visited with relatives here on Monday.

Elma

Mr, Mrs B. Barkley mark 42nd anniverasry

Mr and Mrs Bernice Barkley, Mr and Mrs Graham McPherson, and Mr and Mrs Hugh Barkley were entertained at Mr and Mrs Wray McPherson's cottage at Burritt's Rapids on Sunday in honour of Mr and Mrs G. McPherson's 42nd wedding anniversary.

Mr and Mrs William Clealand, Cuyahoga Falls, were recent guests of Mr and Mrs Melvin Dillabough.

Mr and Mrs C.M. Killen and girls, Kingston, were supper guests of Mr and Mrs Graham McPherson on Thursday.

Our best wishes go with Mr and Mrs Harold Pemberton who have moved to their new home in Williamsburg. We also extend congratulations and best wishes to Mr and Mrs Gary Pemberton, newly weds, who are now living on the Pemberton home farm.

Miss Jean Barkley was guest of honour at a miscellaneous shower in the Church Hall here on Tuesday evening.

Mr and Mrs Wilfred Caruthers a[illegible]d home last week from [illegible]tended visit with Mr and Mrs Hugh Manson and Scott, Browness, Alberta.

Mr and Mrs Bill Long, Brantford, spent the week end with Mr and Mrs Harold McIntosh.

Miss Jean Armstrong was a supper guest of Mrs Jason Froats of Dunbar, last Sunday.

Congratulations are extended to Mr and Mrs Norman Mowatt, (Miss Jean Barkley) who were married Saturday.

Mr and Mrs R.H. Luimes are spending a few days with Mr and Mres Albert Luimes in New Brunswick.

Colquhoun

Spend Sunday at Clear Lake

Mr and Mrs Kenneth Hummel and Mr and Mrs Ernest Bellemore and family visited Mr and Mrs Dalton Hummel at their cottage on Clear Lake Sunday.

Miss Arla Warner, Ottawa, was an overnight guest of Mr and Mrs Lloyd Gallinger Saturday. Evening callers were Mr Sam Carbino and Mrs Aleathea Williamson, Newington, and Mr Henry Warner, Rochester, N.Y.

Mr and Mrs Donald Kyle attended the Mowatt-Barkley wedding at Elma United Church Saturday.

Mr Clarence Countryman spent last week with Mr and Mrs Russell Woodbeck and family, Markdale, Ont.

Mr and Mrs Lloyd Gallinger called on Mr and Mrs Donald McMartin, Cornwall, Sunday evening.

Mrs Ernest Hart visited Mr and Mrs Leonard Sinclair Thursday.

RENTAL
* Backhoe
* Bulldozer
* Track Loader
* Dump Truck
* Fence Row Removal
* Manure Piles Loaded
* Septic Tanks
* Sand, Gravel, Fill
Colin Campbell
821-2173
Metcalfe, Ontario
45tf

THE IDEAL WAREHOUSE FOR SILAGE
THE CO-OP SILO
DEPENDABLE FEATURES
* Tightness
* Economy
* Strength
* Long Life
MONAST FARM SUPPLY
Chesterville, Ont.
Phone 448-2462
47tf

TREASURE ISLAND INN
Ingleside, Ont.
No. 2 Hwy.
GARY MOTT
at the Organ
9:00 p.m. - 1:00 a.m.
THURSDAY, FRIDAY AND SATURDAY
Every Sunday
Smorgasbord
5:00 p.m. - 8:00 p.m.

BEDROOM SUITE SPECIAL
Triple Dresser, 66"; Chest, 4-drawers and Panel Bed
(Beautiful Walnut Veneer)
$100. off regular price
TO CLEAR DISCONTINUED LINE
(Dark Walnut Finish)
CHEST, 4-drawer $34.95
PANEL BED $24.95
MacIntosh's
FURNITURE & APPLIANCE
PHONE 774-2636 WINCHESTER

Voque
for fashion!
The look for Fall is young, Romantic with special emphasis on elegant trimming, new sleeves and a very special flair you'll only find at Vogue. See our wonderful Bridal selection from
Brides Magazine
NEW FALL BRIDESMAIDS NOW SHOWING

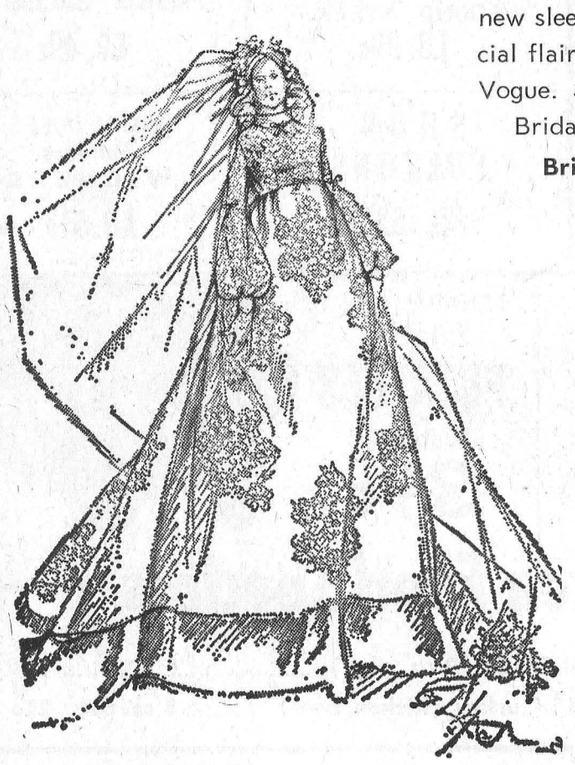

FROM OUR DREAM ROOM
SECOND FLOOR
Voque
The Autumn Bride
THERESE PITRE
Bridal Consultant
VOGUE SHOPPE, 500 MONTREAL ROAD - 932-1312
CORNWALL

BOLENS
Early Bird!
BOLENS makes the snow Go!



Each Bolens Husky (5 models) handles a powerful snow caster (up to 42" wide). Also handles heavy duty blade as wide as 54".
Bolens Artic 70 — new, 2-stage snow thrower with 7 hp engine casts snow up to 30 feet away.

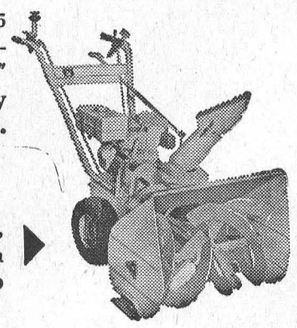

Factory Discount Sale
MONTH OF AUGUST ONLY
fmc BOLENS
7 h.p. 26", Reg. $515. ..... $425.
5 h.p. 24", Reg. $445. ..... $375.
10% Discount on Tractor Attachments and Blowers
MANY USED BLOWERS AND TRACTORS TO CHOOSE FROM
Stewart Electric
Osnabruck Centre
PHONE 537-2101

Sound and Light at Old Fort Henry

The 'Son et Lumiere', a spectacular and animated depiction of local history - in effect a sound track and coloured light show - has become increasingly popular with tourists in or about the gardens, battlements and keeps of various European citadels.

You can save yourself six hours in the air, and encounter a more dramatic, a more sense-heavy experience, with a visit to the Sunset Ceremonial at Old Fort Henery, just outside of Kingston.

The Fort itself commands a high rise of land at the eastern end of Lake Ontario, and its upper walls afford an encompassing view of Navy Bay, Kingston Harbour, and the wide beginnings of the St. Lawrence River.

Within the Fort's central courtyard, on Wednesdays and now for the first time on Saturdays at 7:30 p.m., the famed Fort Henery Gaurd is performing an eye and ear filling re-enactment of Ontario's living heritage.

The Sunset Ceremonial combines martial music and a display of military drills spanning more than a century and a half of the Old Fort's history.

The Ceremonial formally opens with a trumpet fanfare, followed by a program of fife and drum music drawn from the traditions of the British battalions which manned the fort before Confederation.

To the echo of the thud and burring of drums, and the shuffle of leather on limestone, the 24 musicians perform an intricate minuet, circles becoming squares and double lines, then pin wheels and, again circles.

Then the entireguard, reslendent in red and black tunics, enters the square in precise formation, and the infantry performs a number of 19th century drills.

The guard then reforms and, with the entry of the artillery crew, presents a display of battle tactics complete with the firing of original artillery pieces.

Demonstrations of the 'Thin Red Line', The British Square, and the line of Battle are punctuated with raucous shouts and stone shaking cannons' roar.

Unless a visiting unit is present, next on the program is a display of David II, the goat mascot, and the 'pioneers.' In addition to delighting the children, this interlude allows certain of the guard time to change costumes for the evening finale, namely, the ceremonial retreat.

At this time the Guard mans the guns on the walls.

When all is ready the Evening Hymn is played, the East Battery is fired, Retreat is sounded, the Union Jack is lowered, the Last Post is played, followed by God Save the Queen.

This later part of the program recalls the preparations for night fall that were part of military life in the outposts of the British Empire.

Sentinils were posted on the battlements, and any off duty recruits summoned from the local inns through a process of musical signals now referred to as a Tattoo (from the Dutch, Tap Toe, for turning off the taps.)

The ceremony ends as it began, with notes of a trumpet.

When you have seen it, you will agree that the Sunset Retreat at Old Fort Henry carries us back to our past - and provides an experience we will always carry with us.

Sunset Ceremonies are programmed for the balance of the season, on July 28,31, August 4, 7, 14, 11, 14, 18, 21, 25, 28 and September 1.

the Finest

money can buy

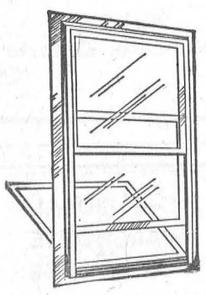

ALUMINUM
combination
storm - screen
WINDOWS
FROM $18.15 up
Special 10% Discount
on orders placed up to
August 31st

STORM WINDOWS are an investment, not an expense — will save up to 35% on fuel bills.

RIGHT NOW is the time to buy storm windows; best delivery and plenty of time for installation before cold weather.

Install them yourself, or we can do it for you. We will measure your openings and give you an estimate free of charge.

Always a BUY at a PAL Yard

H. S. LANNIN LTD.

LUMBER AND BUILDING SUPPLIES
BUILDING CONTRACTORS

Phone 774-2830 Winchester, Ont.

Scott - Ross

Arrangements of pink and white Shasta daisies decorated Trinity United Church, Ingleside, for the marriage of Judy Lynn Ross to Michael Hamilton Scott on August 7, 1971.

The bride is the daughter of Mr and Mrs G.G. Ross. Mr and Mrs Percy Scott are the parents of the bridegroom.

Rev. Wm. Baugh of Alexandria officiated at the ceremony. Soloist was Miss Debbie Zeran, accompanied by Mrs Sybil Hawley.

The bride, given in marriage by her father, chose a floor length gown of white jersey lace over satin, an original design created by herself. Her floor length veil of English illusion tulle was held by a daisy and pearl headpiece. She carried a bouquet of white Shasta daisies and pink rosebuds.

Miss Cheryl Warner of Newington, a close friend of the bride, was maid of honour. Bridesmaids were Lynda Ross, sister of the bride; Wendy Scott, sister of the groom; Linda Cryderman of Ingleside; Judy Sully of Hull; and junior bridesmaid was Marilyn Hensler of Brockville. Misses Stephanie Summers and Sherry Campbell were flower girls. Master Peter Ross, brother of the bride, was ring bearer.

The maid of honour, bridesmaids and flower girls wore floor length gowns of pink and blue jersey lace over taffeta, designed by the bride. They wore floral head-pieces of small shasta daisies and carried bouquets of Shasta daisies with pink baby's breath.

The bride's mother wore a floor length gown of yellow lace over taffeta. The groom's mother chose a pink crimp jewel trimmed floor lenght gown.

Attending the bridegroom as best man was Jerry Crites of Ingleside. Ushers were: Robert Brett of Belleville; Gordon Summers of Ottawa; Don Hessler of Brockville; Bill Adams and Mark Ross of Ingleside.

Following a reception at the Towne Line Inn in Cornwall, the couple left on a trip to New York State. The bride wore a pink knit jumpsuit and a white midi vest.

Mr and Mrs Scott will reside in Brockville where the groom is employed by Bell Canada. The bride will nurse at the General Hospital.

Mainly About People

Mr P. G. Hewitt is visiting this week in Wellington with Mr and Mrs Elmer Carley and family.

Mr and Mrs Moses Atlas and Mr and Mrs Bernard Bick (nee Sarah Atlas) of Montreal, were renewing acquaintances in Chesterville on the week end.

Mainly About People

Mr and Mrs Herbert Casselman of Morrisburg, spent Tuesday evening at the home of Mr and Mrs Edward Servage of Chesterville.

DEEP SUMMER SPECIALS

Devon Pork Sausage 2 lbs. ..... .89
Fresh Chicken Breasts lb. ..... .59
New Potatoes 25 lb. bag 99c
Ideal Peas, Choice quality 19 oz. tins, 2 .... .49
Colgate Bio-ad box ..... .55
Vel Liquid Soap 24 oz., 2 ..... .89
A B C Liquid Soap 24 oz. ..... .59
Pruf Spray Starch Lg. tin ..... .75

LAFLAMME'S GROCERY
KING STREET
— Phone 448-2822 —

Morewood

Recent guests Smirle home

Recent guests of Mr and Mrs Milan Smirle were Mr and Mrs Harold Nephew and family of Windsor; Mrs G. Bowles of Chapleau; Mrs R.S. English of Parkshill, Ont., Mr and Mrs H. Nugent and Mr and Mrs Blake Nephew.

Mr. John Metters and son of Cornwall visited Mrs Grace Meyers on Sunday.

Mr and Mrs Milan Smirle spent last week visiting points in Western Ontario.

Avonmore

Recent visitors at MacRae Home

Visitors last week with Mr and Mrs Hector MacRae were Mr and Mrs Leonard Bethune, Douglas and Tom Bethune of Kingston, Neil Bethune, Collingwood, Mr and Mrs Martin Phelan of Osgoode, Mrs Duncan MacRae, and Miss Annas MacRae of Ottawa, Mrs Sam Bethune, Thunder Bay, and Mr and Mrs J.J. MacMillan of Alexandria, and Mr and Mrs Kenneth Dolan of Calgary.

Mr Russell of Lachine, Que., spent a few days with Mr and Mrs E.L. Filion.

Miss Margaret Morrison, Mrs J.A. Cameron, Mrs Ford Warner, and Mrs Fraser MacRae spent Thursday with Mrs E.M. Miller at her cottage at Polland, Ont.

Toyes Hill

Enjoy camping trip to west coast

Mr. and Mrs. Roy Verboy have returned home from a three-week camping trip to the West Coast.

Miss Bonnie Rennick spent the past week camping with Mr Bob Rennick and family at Kemptville Provincial Park.

Mr and Mrs Stanley Rennick, Winchester, were Tuesday supper guests with Mr and Mrs Warren Jackson, celebrating Mr Rennick's birthday.

Miss Kathy Link spent the week end in Kearney visiting Miss Maureen Millaley and Miss Diane Watts.

AUGUST CLEARANCE SALE
TOP QUALITY USED CARS

This is the largest Discount Sale We Have Ever Offered on Our Guaranteed Used Cars.

FOR YOUR BEST BUY EVER SEE AND DRIVE THIS SELECTION

1966 METEOR — 6-Cyl. Std., make your own offer.
1967 CHEV IMPALA — Local, one owner, 2-Dr. HT, new car trade in.
1967 CHEV BEL AIR — 4-Dr., one owner, new car trade.
1968 CHEV IMPALA — 2-Dr. HT, fully equipped. You've got to see this one.
1968 DODGE POLARA 500 — 4-Dr. Sedan. Local owner.
1968 FORD GALAXIE 500 — 2-Dr. HT.
This week's special ..... $1450.
1969 CHEV IMPALA — 4-Dr. HT, new condition.
2 1969 FORDS — YOUR CHOICE — Custom 500, Galaxie 500
1970 FORD LTD — 4-Dr. HT, PS, PB, 390 motor.
1971 CHEV BEL AIR — 4-Dr., demonstrator, very low mileage, full warranty.

McMILLAN BROS.
NEW AND USED CAR SALES
"WHERE YOU GET THE BEST FOR LESS"
PHONES:
Business, 448-2146 Residence, 448-2002

Admiral



Prices are lower at . . .
CARL'S

Your Home
Deserves The Best
Admiral

Carl's Radio & TV

PHONE 984-2050 SALES & SERVICE FINCH, ONT.

JOIN THE . . .
PRICE BREAKERS

HEALTH & BEAUTY AIDS . . .

Jergens
Hand Lotion (7 oz. btl.) 69c
Plastic Strips
Bandaid (pkg. of 60) 69c

Golden Yellow
Bananas ..... lb. 12c
Scotian Gold Vitaminized
Apple Juice (48 oz. tin) 29c
Coranation Hamburg, Hotdog, Corn Sweet
Relish (12 oz. jar) 25
Royall
Luncheon Meat (12 oz. tin) 33c
Snyder Choice
Cream Corn (19 oz. tin) 19c
Dixie Assorted
Soft Drinks (10 oz. tin) 8c
Snyder
Choice Peas (19 oz. tin) 19c
French's
Mustard (16 oz. jar) 27c

FRESH Pork Shoulder ROAST (5-6 lb. ave.) LB. 35c
Red or Blue Brand (full cut) ROUND STEAK LB. 99c
EVERSWEET SLICED SIDE BACON LB. 49c
MARY MILES BOLOGNA (by the piece) LB. 35c
SHOP FULTONS AND SAVE
MARY MILES Skinless WIENERS LB. 51c

WEEKLY DRAW
THE PRIZE FOR OUR WEEKLY DRAW THIS WEEK WILL BE AN ELECTRIC FRY PAN
The Draw will be held on Saturday night, August 21st
MAYBE YOU WILL BE LUCKY
Last week's prize, an Electric Heater, was won by Mrs Percy Wagner

CANADA NO. 1 TABLE POTATOES (10 lb. Bag) 39c

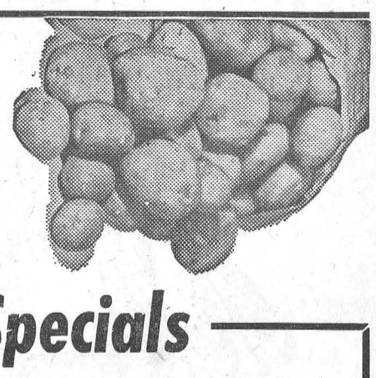

Frozen Food Specials
Valley Farm FRENCH FRIES (9 oz. pkg.) 10c
Brook Park MEAT PIES (turkey, chicken, beef) ..... 8 oz. pkg., 27c

Aylmer Choice Sliced
Crushed Tidbits 3, $1
Hi Top Blue
Detergent (5 lb. bag) 99c
Grill Time
Charcoal Briquets (5 lb. bag) 44c
Aylmer Strawberry or Raspberry
Jam ..... 24 oz. 49c

Windex
Window Cleaner (15 oz. tin) 65c
Palmolive
Liquid Detergent (32 oz. cont.) 99c
Monarch Coloured
Margarine ..... 1 lb. 27c
Robin Hood (assorted)
Pouch Pack (9 oz. pkg.) 15c

FULTON BROS. LTD.
HOME HARDWARE, ELECTRICAL APPLIANCES & M/M
PHONE 448-2345

GO CLASSIFIED

IF YOU BUY, SELL, TRADE, HIRE OR RENT

CLASSIFIED ADVERTISING RATES

FOR SALE, FOR RENT, HELP WANTED, ETC., MARRIAGE, ENGAGEMENT and COMING EVENTS, 15 cents a line, counting 5 words to a line, minimum $1.00 first insertion. Subsequent insertions at 10c a line, with a 70c minimum. CARDS FOR THANKS, 15 cents per 5-word line, minimum $1.00. IN MEMORIAMS, $1.00 plus 40c for each 4 line verse.

The Advertiser agrees that the publisher shall not be liable for damages arising out of errors in advertisements beyond the amount paid for the space actually occupied by the portion of the advertisement in which the error occurred whether such error is due to the negligence of the publisher's servants or otherwise, and there shall be no liability for non-insertion of any advertisement beyond the amount paid for such advertisement.

FOR SALE — No. 6 Grain Binder, p.t.o., on rubber; Also Fleury Bissel two-furrow Drag Plough. — Apply after six or on Saturday to Willis Hawn, RR 2, Lunenburg, Phone 346-2016. 49-1

FOR SALE — Lot, 100 ft. frontage, next to Corporation of Chesterville. — Phone 448-2945. 49-2

FOR SALE — 46-can Bulk Tank. — Phone 346-5625. 50

FOR SALE — Lava Stones, pale dark gray. Will cover 12 sq. yards. — Phone 987-2015. 44tf

FOR SALE — 1964 Ford, P.S., P.B., 352, Aut. — Phone 987-5334 (after 6:00 p.m.) 49

FOR SALE — Used self-propelled Grain Swather in real good condition. 3000 Ford Diesel Tractor, 2 years old with heavy duty bucket, Freeman Loader. — Apply Ewart S. Carkner, Winchester, Phone 774-5204. 49-2

FOR SALE — Standing Hay. Storage available on old Walter Allen Farm. — Apply to Malcolm Foster RR 1, County Rd. 1, Chesterville, Ont. 49

FOR SALE — Combination Radio - Hi Fi - 23" TV, excellent working condition. — Apply to Mrs Barnard, Chesterville, Phone 448-2866. 49tf

FOR SALE — Many used vacuum cleaners; upright Hoover, Electrolux, etc. — Apply to E. Berube, Authorized dealer for Electrolux Co., Russel, Ont Phone 445—2181 37tf

FOR SALE — Guns — Browning 3" Magnum Aut. Load, 12 guage; Marlin 30-30 lever action; 30 M-1, 15-shot Aut loader. — Apply Albert Merkley, Chesterville, Phone 448-2686. 50-2

FOR SALE — Flowers, potatoes, and fresh vegetables daily. — Sandtown Green Houses, Newington, Ont. Phone 984-2238. 47tf

FOR SALE — 3 Chihuahua Pups. — Phone 984-2567. 50-2

FOR SALE — Government inspected sides of beef, 63c lb.; sides of pork. 39c lb. Cut and wrapped for freezer. — Earl's Meats, Phone 448-2324, Chesterville. 48tf

FOR SALE — Rex Forage Box, complete with wagon, $1000. — Phone 821-2354. 50-2

HONEY
FOR SALE
* * *
Honey Now For Sale at
TERMEER'S APIARIES
First Road N.-E. of Goldfield
FINCH, ONTARIO
— Dial 984-2890 —
47tf

FOR SALE — Used Spraytype Milk Coolers. — Contact Arnold VanAllen, Williamsburg, phone 535-2772. 50-2

FOR SALE — 3-bedroom bungalow, large rec room, kitchen and living room, plus paved driveway and car port on corner lot. Can be seen at any time. — Apply to Keith Brannen. Phone 448-2351 or 448-3325 49

FOR SALE — Used DeLaval Bulk Tank, 35-can; Used Woods Bulk Tank, 32-can; Used Surge Vacuum Pump. — Shortt's Refrigeration, Phone 821-2354, Vernon. 50-2

FOR SALE — Stereo Tape Cartridges, reg. $7.95, now $6.95. — Apply Carl's Radio and TV, Finch Ontario, Phone 984-2050. 41tf

WANTED MALE OR FEMALE

MAKE EASY $$$

Easy to sell pantyhose. Also socks for the entire family, briefs or bikini panties, tights, etc. Free instructions and color catalogue. Write today:

Reston

10383 Hebert St.,
Montreal North 459,
Quebec
51

FOR SALE — 1 International 45 baler, perfect condition; 1 International drag plow; 1 rubber tire cement wheelbarrow, new. — Apply to D. Tupper, Chesterville. Phone 448-2514 49

CUSTOM SLAUGHTERING—We will pick up and slaughter your beef and pork, cut, wrap and freeze. — Earl's Meats, Phone 448-2324, Chesterville. 22tf

FOR SALE — Spacious home in Village of Finch, forced air oil furnace, 3 bedrooms, bath, low monthly payments. — Phone 984-2510 (after 6:00 p.m.) 49-1

FOR SALE — All size fence posts, braces, hydro poles. — Apply to Willie McDonald, St. Andrew's West. Phone 932-2735 after 7 p.m. 51-4

FOR SALE — Chesterfield, good condition. Low price. — Phone 448-2879. 49

FOR SALE — 18-month-old Bull, purebred Holstein. Sired by Maple Ranch Expo. Dam was sired by Maple Dale Rag Apple B Meg. Well marked. Weight about 900 lbs. — Call 443-5611, Embrun, Ont. 49-2

FOR SALE — 1966 Chev. Belair, 6 cyl., 4 door; very good condition. — Apply to Dwight Baker, R.R. 2, Chesterville, Ont. Phone 448-2667. 49

FOR SALE — 100-acre farm, with or without stock and machinery, just off County Road, 5 miles North-East of Chesterville. — Phone 984-2409. 50

FOR SALE — 75,000 lbs. of Market Sharing Quota with Subsidy Quota. — Claude Dillabough, RR 2, Chesterville, phone 448-2284. 49-1

FOR SALE — 15 Storm Windows, good condition; $5.00. — Apply Eric Presley, Newington, Ont. 49

FOR SALE — Ford Tractor, 4-speed transmission, with front-end Ferguson Loader, in good working order. — Phone 448-2502. 49

HAY WANTED — A quantity of hay. — Apply John Heuff, Morewood, Phone 448-2653. 34tf

WORK WANTED — Handyman would like interior and exterior painting. Will do repairs of all kinds. Free estimates. — Joe Marchand, phone 774-2026. 50-2

EQUIPMENT RENTALS — Air compressors, 'dozers, sand, gravel, building heaters, house moving.—Sullivan Bros., Phone 448-2660. Chesterville. 16tf

MEN NEEDED TO TRAIN AS SEMI DRIVERS — Train now to drive Semi Tractor trailers local and over the road. You can earn high wages ($8,000 to $13,000) after short training. For application and interview write: Safety Department, Trans Canada Transport Traning, 207 Queens Quay West, Suite 315, Toronto 117, Ontario or call 416-864-9381. 50-2

BUILDING — Contracting for building of Basements, Houses and Barns. — Call Joe Dingemans, RR 1, Finch, Ontario, Phone 984-2043 or 984-2343. 28tf

ATTENTION — Painter available. Will do inside and outside painting. Free estimates. — Apply Norman McEwan, Avonmore, Phone 346-5902. 42tf

BABY SITTING WANTED — I will sit in my home from Monday to Friday, while mother works. — Phone 448-2632. 49

MALE HELP WANTED — Men over 18 years to work as apprentices in our Ottawa Plant. — Apply in person to Dutch Sash and Door Co. Ltd., Morewood, Ontario. 49-1

WANTED — Ride wanted from Chesterville to Ottawa, daily from Monday to Friday. Hours 9 to 5. — Call Mrs Post, 448-3376. 50

SUMMERTIME AND THE EARNING IS EASY.....when you're an Avon Representative. Work in your spare time, earn spare money. Phone now: — 345-0363 or write to June Park, 1 Paardiburg, Kingston, Ont. 49

OTTAWA EX — Bus leaving Chesterville on August 24, 1:00 p.m. Reserve now. — Phone 448-3325 or 448-2004. 49-1

WANTED — 200 first and second calf heifers. We need 100 Canadian heifers for our August sale in the U.S.A. and 100 for two customers in New York. We can use all the open and bred heifers we can get. I also have a dealer interested in certain kinds of machinery. If you are planning a sale, I have buyers for all kinds of merchandise. — Phone Harold Ball, Winchester 774-5212 or Chesterville 448-3161. Or call Robert Sweeney at 448-2556. 49-3

ARTICLES WANTED — Antiques, corner — and flat too — wall cupboards, washstands, chests of drawers, clocks, all kinds of coal-oil lamps, clear and coloured glass, wash sets, round diningroom tables and round glass china cabinets. — Please write Lawrence Shaver, Box 218, Long Sault, Ont., or Phone 534-2047. 50tf

FOR SALE — Used Refrigerator. — Phone 448-2929. 49

WANTED — A large Accordian in excellent condition. — Phone Morrisburg 543-2202. 49-1

NOTICE — Any person having logs at the Cryderman Saw Mill is asked to take them away at once. Farm has been sold. — Obrey Cryderman 49-2

WANTED — Complete herd of Registered Holsteins, with or without Industrial Milk Quota. — Apply to F. C. McLennan, Lancaster, Ont. 50-3

FOR SALE — Boy's bicycle, $15. — Phone 448-2351. 49

"Buy Direct from the Producer"

BILL MARCELLUS
(prop.)

SPECIALIZING IN ABERDEEN ANGUS STEER BEEF

Roasts - Steaks - Stew - Hamburg

Cut and wrapped for your freezer

ALSO ON THE FARM A NEW COUNTRY RETAIL MEAT MARKET

1 Mile West of Dunbar, Ont.

SPECIAL FEATURES

Cross Rib Roast	69c lb.
Shoulder Pot Roast	65c lb.
Bonless Beef Stew	75c lb.
Trim'd Pork Chops:	55c lb.
Rib Steaks	95c lb.
B-B-Q Steak	**69c lb.**

Open Hours

1:00 to 6:00 p.m. - Thursday, Friday and Saturday (until further notice)

Phone
BILL MARCELLUS
448-2538
CHESTERVILLE

ATTENTION, FARMERS

You will receive the best prices for your dead, sick and disabled cows and horses. We have no collectors. You deal directly with us. You have added beneits of the monies usually paid to collectors. 24-hour service, 7 days a week.—Call collect to Herb Loucks, Winchester 774-5256, or Guy Machabee, Crysler, 987-2818. Collector's Licence No. 182C69, Receiving Plant Number St. Albert 134RP-69. 20tf

Vice & Craig Ltd.

FUNERAL HOMES

METCALFE, WINCHESTER AND CHESTERVILLE

774-2120

one convenient phone number serves all three locations

Ambulance Service

17tf

WASHER - SPIN DRYER — The latest and the most quiet washer and Spin Dryer Combination by General Electric, in 8 and 12-lb load models. Wash impeller reverses every 60 seconds so clothes will not tangle. Also due to arrive are our "Speed Queen" Portable Electric (110 volt) Clothes Dryers. Stop in and look them all over. — Fulton's TV and Appliances, 4482195, Chesterville. 49-1

NEED ONE COPY — Our copier will turn it out in one minute or less for 50c. Need copies of special letters, invoices, licences, etc., then come in and let the new 3M copier do the job. Quantity copies at special rates. — The "Record" Office, Phone 448-2144, Chesterville. 30tf

Do It Yourself
DIVORCE GUIDE
As described in National Magazines. For further information write:
LEGAL PUBLICATIONS
Box 5138, Station A, Toronto
1-6

ANTIQUES WANTED—Old glass; coloured pieces, any style, clear pattern glass and old china. Wooden ware: butter bowls, prints, pine corner and flat cupboards, small pine washstands, sinks, chests, desks, tables, cobblers' benches settees, spice and coffee mills. Old brass: candlesticks, kettles, mirrors, picture frames, vases. Old iron: pots, coffee grinders, etc. Oil lamps: fancy table oil lamps, hanging oil lamps, wall oil lamps. No matter how large or small, give us a call. If you wish to sell or just want a free appraisal write or call.—Gordon and Doris McDonald, The Castor Shop, Box 138, Phone 445-5229, Russell. Dec., 1971

NO TRESPASSING — No Trespassing signs available. 25c each. — The Chesterville Record. 6tf

FOR SALE — Canadian General Electric 23" Black and White Television, in excellent conditon, trade-in on G. E. Color, must be seen to be appreciated. Also used Frigidaire Automatic Washer (Factory Overhauled). Priced for quick sale, $100.00 — Fulton's TV and Appliances, 448-2195, Chesterville. 49-1

JACKSON'S BACKHOE SERVICE

— DITCHING
— LOADING
— TRUCKING

Phone
984-2311
or 984-2630
FINCH - ONTARIO
45tf

Sullivan Bros.

CHESTERVILLE, ONT.



Phone 448-2660

— Crushed Cement Gravel
— Crushed Road Gravel
— Pit Run Gravel and Stone

CARDS OF THANKS . . .

CARD OF THANKS

I would like to thank all my friends and relatives who sent cards, gifts and paid visits to me while I was a patient at the Cornwall General Hospital.
Brenda Waldroff
49

CARD OF THANKS

I would like to thank my relatives, friends and neighbours who kindly remembered me with personal visits, cards, gifts and flowers while I was a patient in the Cornwall General Hospital. Thanks to Dr. MacLeod, Dr. Cox and the nursing staff on 2nd floor; also to those who took me to and from the hospital. Your kindness will long be remembered.
Mrs. Catherine MacMillan
49

CARD OF THANKS

I would like to thank my relatives and friends who kindly remembered me with visits, gifts and cards while I was a patient in Winchester Memorial Hospital. Special thanks to Dr. H. W. Justus and the nursing staff of the maternity ward.
Linda Blair
49-1

CARD OF THANKS

We wish to take this opportunity of thanking our many relatives and friends for their kind expressions of sympathy, acts of kindness, beautiful floral offerings and other forms of tribute received in the sudden passing of a beloved mother and grandmother, Mabel McElheran. We wish especially to thank Rev. Giffin, Terry McRae, Ken Dunlop, the Eastern Star and Avonmore W. I.; also the doctors and nurses on Second Floor north and Intensive Care of the Cornwall General Hospital and Brownlee and Son, Funeral Directors.
The McElheran Family
49-1

Morewood

Recent callers at Hunter home

Guests at the Hunter home during the past week were: Mr and Mrs Earl Sherman, Ann and John, and Mrs Harvey Burrows of North Bay; and Mrs Wendy McQuaig of Toronto.

Mr and Mrs Wm. Sproule of Cornwall visited Mr Fred Weaver Sunday.

Mr and Mrs Harry Hutchinson and Mr and Mrs John Hutt returned Sunday after a trip to the Maritimes.

Mr and Mrs Douglas Hunter and family spent the past week at P.E.I. with Mr and Mrs Gordon Miller.

Mrs Joe Leising and family of Brownsburg, Texas, spent a few days with Mr and Mrs J.V. Fetterly.

Miss Cathy Foster is spending a few weeks with her grandparents, Mr and Mrs J.T. James.

TYPEWRITERS — New and Used; portable, full-size, electric. Also typewriter rentals. — The Chesterville Record. 6tf

Osnabruck Centre

Spend holidays in North Burke

Mr and Mrs Carl Crawford and family spent their holidays in North Burke, N.Y., and at Bass Lake, Ontario.

Miss Marion MacLean, Cornwall, spent a week with Mr and Mrs John Stewart and Danny.

Mrs Diane Keck and Bill, Mrs Jean Lavallee and Rosemary, and Mrs Merkley, Iroquois, were recent supper guests with Mr and Mrs Morley Warner.

Friends are sorry to hear that Mrs. Walter Harper is a patient in the Winchester hospital.

Mr and Mrs Morley Warner and Mrs Maude Ezard spent last Sunday at Bass Lake.

Mr and Mrs John Brownell were tea guests with Mr and Mrs Earl Beckstead and family, Ingleside, on Thursday. The occasion was in honour of Betty's birthday.

Mr and Mrs Morley Warner accompanied by Mr and Mrs Olin Lawrence of Massena, N.Y., spent a day recently with Mr and Mrs Frank Bruyns and family, Evans Mills, N.Y.

IN MEMORIAM

In loving memory of a dear husband and father Grant MacGregor, who passed away on Aug. 20, 1967.
The years are quickly passing.
Though still we can't forget
For in the hearts that love him
His memory lingers yet.
Miriam, John & Jean
49-1

Nation Valley

Cpl. J. Nottell leaving for Germany

Cpl. John Nottell, Kingston, has been spending a holiday at home visiting friends and relatives before leaving for Germany for a three year period.

Mrs Irwin Baker is visiting with Mr and Mrs Alton LaGrove and family, Brockville.

Sunday visitors with Mr and Mrs Lloyd Merkley and Eileen were: Mr and Mrs Morriss Dewe and Tracey, Cornwall; Mr and Mrs Floyd Whitteker, Williamsburg; and Mr and Mrs Bert Casselman, Elma.

Miss Isabelle Forward, Ottawa, spent the week end with Mr and Mrs Edwin Forward and boys. They visited Mrs A. J. Forward, Cornwall.

Deepest sympathy is extended to Mr and Mrs Dwight Baker in the death of the latter's aunt, Miss Mildred Whitteker, Brinston.

Mr and Mrs Dwayne Servage and family, Elma, were supper guests on Sunday with Mr and Mrs Kenneth Merkley.

Mr. & Mrs. Frank Schwerdfeger and Steven have returned from a trip to the West. They visited Mr and Mrs Elmer Penner and other relatives.

Mr and Mrs Dwight Droppo and family visited Mr and Mrs Ross Casselman on Sunday at Morrisburg.

NEWINGTON BOWLING LANES

PHONE 346-2026

SPACE FOR 2 EVENING BOWLING LEAGUES, ALSO AFTERNOON LEAGUE FOR LADIES

— NEW LANES AND PINS —

OPENING SEPTEMBER 3, 1971

50-2

For Sale

IN CHESTERVILLE, 3-bedroom home, excellent condition. Must be seen to be appreciated. Priced right for quick sale. Good Terms.

FOUR-BEDROOM HOME, good, on quiet residential street in Chesterville. All conveniences. Large lot, shade trees. Reasonably priced. Offers invited.

BUSINESS BLOCK on King St., Chesterville. Easily converted to apartments, or business plus owners apartment. Worth investigating. Priced right.

H. E. BICCUM, Broker, Phone 774-2410
or AL SCOTT, Phone 448-2854
49-2

MORTGAGE SALE

by
PUBLIC AUCTION
of
FARM PROPERTY
to be held
AUGUST 28TH, 1971

at two o'clock in the afternoon at Lot 22, Concession 10, Township of Cambridge.

The undersigned will by virtue of the Power of Sale contained in a certain First Mortgage, which will be produced at the time of sale, offer for sale the following.

FARM PROPERTY

A farm approximately 200 acres in size with approximately 198 acres cultivated. Described as E½ of W½ and the W½ of E½ of Lot 22, Concession 10, Township of Cambridge and E¼ of Lot 22 and W¼ of Lot 21, Concession 10, Township of Cambridge, County of Russell. Situated upon these lands is said to be a frame bungalow, oil furnace and 3-piece bath, large frame barn on cement foundation, slab silo and other buildings. Hydro installed. Located 1 Mile west of St. Albert on paved County Road.
Property will be offered for sale subject to a reserve bid.

TERMS

Twenty-five per cent (25%) of the purchase funds to be paid in cash, that is ten per cent (10%) at the time of sale by way of cash or certified cheque and fifteen per cent (15%) within 30 days thereof. The balance to be secured under amortized sale agreement not exceeding 20 years with interest at 7¾%.

For further particulars apply to:

FARM CREDIT CORPORATION
2323 Yonge Street,
Toronto 12, Ontario.
50-3

Professional Directory

MONUMENTS
Guaranteed for Every Requirement
NO. 1 GRANITE ONLY
Fred L. Stevens
Phone 448-2846 Chesterville
Mar. 72

ROSS McCONNELL
(Successor to L. D. Wells)
MONUMENTS
CEMETERY LETTERING
Displayed under Lights
On call — 24 hours a day.
"We Service What We Sell"
Ottawa Street
Winchester - 774-3349
Ingleside, Mrs. L. D. Wells
March 72

MONUMENTS
Where You Buy the Best for Less
Satisfaction Guaranteed
No. 1 Granite Only
Cemetery Lettering
DWIGHT H. CROWDER
Williamsburg — Ontario
— Phone 535-2683 —
1 Mar 71

Clement Insurance Agency
Since 1893
GENERAL INSURANCE
Our knowledge and experience in Insurance enables us to give you a first class, prompt, efficient service.
JOHN CLEMENT
Chesterville — Ph.: 448-2598
Dec., 1971

MAC'S BARBERSHOP
Open Days:
Tuesday to Saturday
Open Evenings:
Tuesday and Friday
Closed all day Monday
King Street
Chesterville, Ont.
July, 1971

LICENSED AUCTIONEER
I solicit your attention:
I can give you a Complete, Business-like Sale Management Service. Costs no more.
R. HAROLD BROWN
— Cornwall, R.R. 2 —
Phone 932-7925, Area Code 613
Mar '70

JACK H. BUSH
GENERAL INSURANCE AGENT
Automobile
Fire — Casualty
Farm
Mutuals
AVONMORE and FINCH, ONT.
June, 1972

HAROLD D. POAPST
Insurance & Real Estate Broker
Representative
Grenville Insurance Co.
Automobile, Fire, Casualty, Etc.
Phone Us Collect
PH. 774-2602 — WINCHESTER
Aug. 72

DELBERT HUMMEL
Licensed Auctioncer for all kinds of sales, at reasonable charge, Chesterville. Dec. 71

LICENSED AUCTIONEER
Will handle all kinds of Farm or Household Auctions. Guaranteed results. Reasonable rates. Write or phone for dates at my expense.
DWIGHT TUPPER
CHESTERVILLE, RR1

FOR COMPLETE INSURANCE SERVICE
Fire — Casualty — Life
Phone Collect
Biccum and McIntosh Ltd.
Chesterville
— Phone 448-2854 —
Oct. 69

Phone
Mrs Jessie Runions
RR2, Winchester Ph.: 448-2266
for
All Lines Co-op Insurance
or
FARM FIRE A SPECIALTY
with Glengarry Farmers Mutual
Chesterville Co-op
Dec 70

Trans Canada Hell Drivers

Thrill show to appear at Chesterville Fair Sept. 1

Canada's top thrill attraction, The Trans Canada Hell Drivers, will be appearing at Chesterville on September 1st, 1971.

Thrill packed performances will include such classic high speed thrill maneuvers as the Death Defying Divebomber crash the spectacular ramp to ramp leaps of both an automobile and a motorcycle.

The Highlight of the show is the aerial leap of an automobile 70 feet through space.

The Trans Canada Hell Drivers also feature the aerial leap from ramp to ramp on a motorcycle which is executd by Walt Williams who is the holder of the 1965 world's record of 51 feet.

The real eye popper of the show is the now famous Hi-Ski. Bill Williams who has mastered this feat is known throughout the Thrill Show World for his ability to take an automobile up on two wheels and hold it there until everyone is sure that it is bound to roll over and at the last minute he is able to bring it down again safely on all four wheels.

Bill also provides the Comic Relief for the star-studded show. The clown routines throughout the performance are produced by Bill Williams as Happy the Clown.

These are only a few of the thrill packed events that are presented in the thrill packed performance of the Trans Canada Hell Drivers.

Roger Lussier of Montreal, Quebec, specializes in the crash events and is featured in the thrilling leap of an old automobile into the top of a second parked automobile.

This stunt is called The Divebomber crash. Many of his escapes from the spectacular wrecks appear miraculous.

Ray Smith, one of the top announcers in Canada, is probably one of the most important men to the fans. His rapid-fire delivery and extensive knowledge of stunt driving manoeuvers keeps the audience abrast of fast-moving programme.

Bill and Walt Williams, known as the Williams Twins, are two of the youngest and most versatile Thrill Show Operators in the world.

Previous to entering the Thrill Show business, they were aerial trampoline performers and had appeared throughout North and South America. Prior to forming the Trans Canada Hell Drivers, they were featured at the New York World's Fair in 1964-65 where they completed 3000 shows in two years.

You can be assured of a thrill-packed experience when you see the Trans Canada Hell Drivers, one of the greatest thrill attractions in the world.

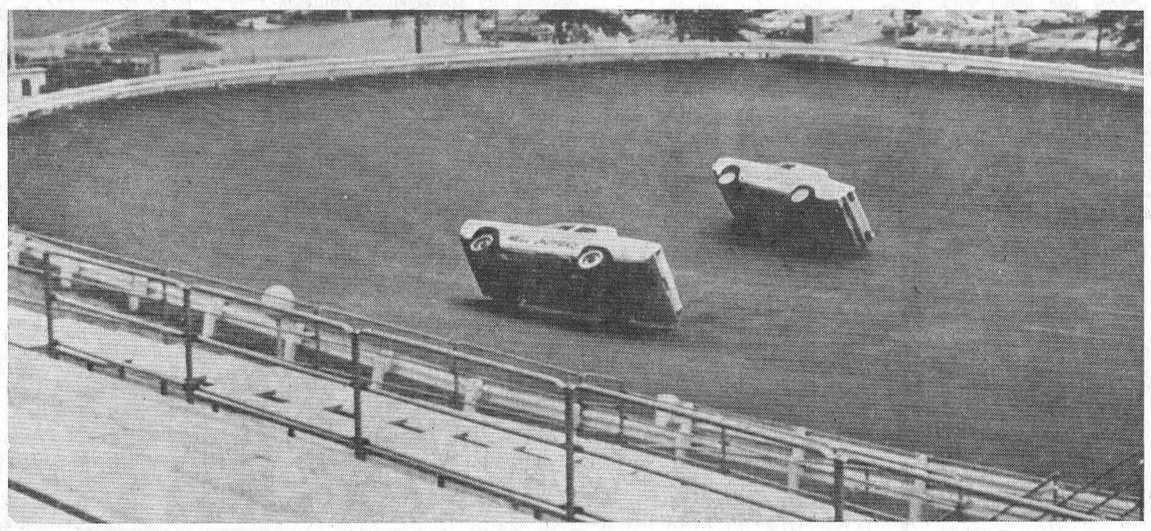

HALLMAN SILOS
3 TYPES
• Regular corrugated stave
• Thick corrugated stave
• Poured concrete with 6" wall.
HALLMAN SILOS LTD.
HOUGH BROS.
— PHONE 984-2622 —
Finch Ontario

Fire razes barn near Ingleside

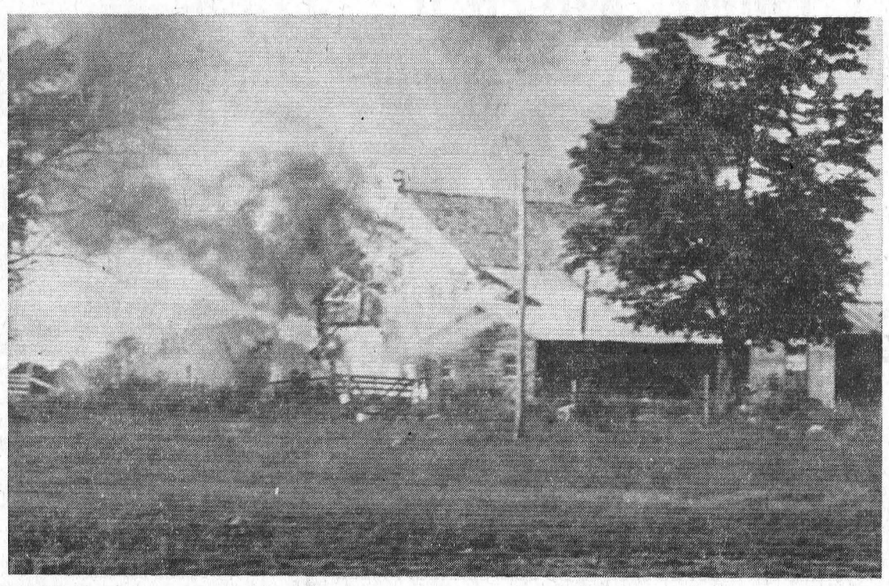

A fire last Friday evening destroyed a barn and contents on the farm of Douglas Pilon of RR 3, Ingleside.

Aproximately 2,000 bales of hay, six pigs and numerous other articles were destroyed by the blaze which went unnoticed by the Pilon family until a passing motorist, Forrest Baker stopped and told them.

Ingleside Volunteer Fire Department were unable to save the frame structure although another 19 young pigs were herded away to safety.

The barn which was owned by J. B. Whitton of RR 3, Ingleside, was partially insured.

The cause of the 5:30 p.m. blaze was not known but believed to be due to spontaneous combustion.

Mr Pilon is an employee of Kraft Foods Ltd., Ingleside.

Photo by Rowden.

Department activities featured at CNE exhibit

Ontario Is For Living — and from August 19 to September 6, visitors to the Canadian National Exhibition will have a chance to glimpse an integral part of Ontario life, the agriculture and food industry.

Approximately 1,600 members of the Ontario Department of Agriculture and Food serve the Ontario public. An exhibit in the Ontario Government Building will highlight some of their activities. Demonstratons of wine making and chicks hatching are two of a wide range of displays. Home gardeners will be interested in an array of shrubs and plants. Consumers will be able to learn how the Department's farm products inspection services work for them and will also be able to see a film on quality control of milk. Those considering an agricultural career will be interested in a film on educational opportunities at the various agricultural colleges in the province.

There is much more to see, all of it designed to acquaint the visitor with the work being done by the Ontario Department of Agriculture and Food.

Osnabruck Centre

Recent holiday guests at Hollister home

Mr and Mrs Roy Hollister, and daughters, Whittier, Calif., are spending their holidays with Mrs Iva Hollister and family.

Mr and Mrs Erroll Lovis, Toronto, Mr and Mrs Elmer Flegg and Mrs Maude Brownell, Finch, were recent tea guests of Mr and Mrs J.A. Brownell. Mr and Mrs Earl Beckstead, Betty and Jimmy, Ingleside, called the same evening.

Mr and Mrs Ken Thompson and Mr and Mrs Cyril Cryderman and sons spent a few days vacationing in Northern New York State.

Roger Swerdfeger, Summerstown Station accompanied Mr and Mrs Stanley Swerdfeger on a few days visit with relatives in Oshawa.

Mr and Mrs Brian Froome and daughters, Ottawa, were week end guests of Mr and Mrs Wilson Stewart and Donald.

Friends are happy to see Mr Ivan Cameron home from the hospital in Cornwall.

USED CAR BARGAINS
You'll Be Rooting for

1970 GALAXIE 500
Sedan, 351 V-8, Automatic, PS, PB, Radio, 17,000 actual miles. Factory warranty up to 50,000 miles or five years on power train, still available. Lic. 66536E

1970 METEOR RIDEAU
Sedan, 302, V8, Aut., PS, radio, medium grey in colour, 15,000 actual miles. Factory power warranty available. Lic. 68338E.

1969 METEOR MONTCALM
2-door HT, 302, V8, AT, PS, PB, Radio, V medium blue with dark blue vinyl roof. 20,0 actual miles. Factory Power Train Warranty available. Lic. 69525E.

S. G. Wells & Sons LTD.
PHONE 537-2287 INGLESIDE, ONT.

CEMENT
$1.44 per Bag
CASH & CARRY
INGLESIDE LUMBER
& BUILDING SUPPLIES REG'D.
Dickinson Drive, Ingleside Tel. 537-2433
51-13

TIMOTHY CHRISTIAN SCHOOL
WILLIAMSBURG
Christ-Centered Education
GRADE 1 - 8
For Information contact:
James Kooistra, Principal
BRINSTON, PHONE 652-4916
51-3

His picture's in your wallet... is his ring on your finger?



GOLDEN SPIRIT SET
ArtCarved® DIAMOND RINGS
Perhaps it will be soon. Will it be the ring you want? If he selects an ArtCarved for you, it very likely will be. ArtCarved offers a wide variety of diamond sizes, each complemented with its own specially made setting. His ring... the ring you want... is in our store right now. Come in and make it yours.
Murray's CREDIT JEWELLERS
224 Pitt St., Cornwall
Phone 933-4382
Open Thursday and Friday evenings until 10 p.m.

BEEF BARBECUE &
FARMARAMA
SATURDAY, AUGUST 28TH, 1971
4:00 p.m. - 8:00 p.m.
at
MURRAYHOLM FARMS
(east of St. Andrews West)
Sponsored by The Stormont County Farmers - Ontario Department of Agriculture and Food
* See Cows being milked * Chicks Hatching
* Calf Scramble for the Teenagers
* Prizes and Contests for Everyone
Music by the Finch Legion Band
Red Brand Steak: $2.50 Beef on Bun: $1.00
CHILDREN UNDER 6 YEARS — FREE
TICKETS AVAILABLE UP TO WEDNESDAY, AUGUST 25, FROM THE FOLLOWING LOCATIONS
Ralph MacKenzie, Finch, Ont. — 984-2027
Stewart Hart, Newington, Ont. — 984-2539
Barry Armstrong, Crysler, Ont. — 987-2055
Clare Duprau, Ingleside, Ont. — 537-2314
Peter Zeran, Newington, Ont. — 984-2423
Harold Shaver, Ingleside, Ont. — 537-2102
George Baker, Ingleside, Ont. — 537-2070
Cornwall District Co-Operative, 3045 Ptt St., Cornwall, Ont. 933-4935
Ontario Department of Agric. & Food, 109 - 11th St. West, Cornwall, Ont. — 933-1581
RAIN or SHINE — COME EARLY
49-1

Summer
Special Days!
GARBAGE BAGS... 3 Packages of 10 bags, only .95
CANISTER BAGS... 4 Packages of 10 bags, only .95
FANS 20% OFF
(Limited Quantities)
Scarfe
EXTERIOR WHITE OIL BASE PAINT
(Limited Quantity)
$6.99
REG. $13.50 GAL.
FISHING EQUIPMENT
Reduced
20%
Byers Building Supply
PHONE 448-3318
CHESTERVILLE ONTARIO

PONTIAC BUICK BONNEVILLE
CHEVROLET CHEVELLE NOVA CORVETTE CAMARO OLDSMOBILE
VEGA TEMPEST VENTURA SKYLARK OLDS CUTLASS LEMANS
WE ARE BUILDING
WE NEED SPACE
Our Used Cars Are In The Way
COME IN AND SEE OUR SELCTION
We MUST Sell
A. & R. GREGOIRE AUTO LTD.
Embrun 443-2885/42
Ottawa 237-0870
EMBRUN - ONTARIO

KITCHEN CORNER



PICKLES

Watermelon Rind Pickle

1 large watermelon
¼ cup pickling salt
3 quarts water
2 trays ice cubes
3 cups white vinegar
1 cup water
7 cups sugar
2 tsp. whole cloves
4 sticks cinnamon, broken
2 pieces ginger root

Slice the melon in quarters, and remove the pink pulp. Cut off hard green skin and all but a thin layer of pink pulp. Dice into 1½ inch squares. Sprinkle with salt, add cold water and ice cubes. Drain, rinse and drain again. Drop cubes into boiling water and cook just until tender when tested with skewer. Drain well. Mix the next 3 ingredients together in a large kettle, tie spices in cheesecloth bag and drop in kettle. Tint with rose food colouring. Bring to boil and boil 5 to 8 mminutes. Add rind and cook gently, stirring occasionally until transparent. Remove spice bag and let stand overnight. Next morning drain syrup into kettle and boil 5 minutes. Pour over rind, let stand overnight. Next morning bring to a boil, ladle into sterilized jars. Seal. Makes 6 pints.

Dill Pickles

4 pounds small picking cucumbers
sprigs of fresh dill
cloves of fresh garlic (optional
½ cup picking salt
3 cups white vinegar
3 cups water

Wash freshly picked cucumbers, scrubbing them to remove any soil. Cover with ice-cold water and leave overnight; then drain. Drop ½ clove garlic in each clean sealer, and add a sprig of dill. Pack in cucumbers and place more dill sprigs on top. Bring salt, vinegar and water to a boil; when salt is dissolved pour the boiling liquid over each jar of pickles. Seal and store 4-6 weeks in a cool place before using. Makes 7 pints.

Mustard Pickles

6-7 large cucumbers
3 cauliflowers
2 quarts silver-skin onions
3 quarts cold water
¾ cup pickling salt
3 sweet red peppers, diced
4-5 cups brown sugar
1 cup flour
½ cup dry mustard
1 tbsp. tumeric
1 tbsp. pickling salt
1 tsp. celery seed
8-9 cups cider or white vinegar

Dice cucumbers into 1-inch cubes without peeling to make 2 quarts. Cut cauliflower into small flowerets. Peel onions. Mix together, cover with cold water. Sprinkle with ¾ cup salt, stir well and leave overnight. In the morning scald by bringing to a boil in the same brine. Drain. Rinse. Add red peppers. Make sauce by mixing sugar, flour, mustard, tumeric, 1 tbsp. salt and celery seed until thoroughly blended. Add vinegar very gradually, stirring until smooth after each addition. Place over low heat, bring to a boil, stirring constantly as mixture thickens. Simmer 2-3 minutes. Drain scalded vegetables, combine with sauce. Stir and reheat thoroughly. Ladle into sterilized jars and seal. Makes 12-14 pints.

Dark Chili Sauce

18 large ripe tomatoes
4 green peppers
2 large onions
2 cups cider vinegar
½ cup brown sugar, firmly packed
2 tbsp. pickling salt
2 tbsp. ginger
2 tbsp. allspice
2 tbsp. cinnamon
1 nutmeg

Peel and cut tomatoes coarsely. Chop peppers and dice onions Combine vegetables with remaining ingredients and bring to a boil. Simmer uncovered about 1 hour, stirring occasionally, especially as mixture thickens. Ladle into sterilized jars and seal. Makes 6 pints.



As one Howard Street resident said "that should settle the dust". O'Leary Construction of Ottawa were the successful bidders for the contract of paving a portion of Water Street, Riverside Drive in the Laflamme Subdivision and Howard Street at the North end of town. The picture shows the O'Leary Crew laying the final strip on Howard Street. — Staff photo.

Berwick

Spends two weeks in Saskatchewan

Mrs Jessie Ouderkirk has returned home after spending two weeks holidaying with her family and friends in Grenfell, Sask.

Mr G. Russ Ready, Ottawa, and Berwick, and his mother, Mrs John P. Rady, of Berwick, who motored to Meridan, Conn. recently, have returned home this past week.

Mr and Mrs Ken Dolan, Calgary, Alta., were recent callers at the home of Mr and Mrs Claude Meldrum, Berwick.

Visitors over the week end with Mr and Mrs Bert Rady and Bill were their daughter, Bertha, R.N. of Montreal, who has just returned home after spending the past seven weeks in Paris and Grenoble, France; Miss Rosemary Heuff, R.N., of Montreal; Mr and Mrs Reg Ouderkirk (Janetta,) Ottawa; and Mr and Mrs Albert Sanders (Rosemary) Finch. While here they attended the Fortin-Laperle weding in Glen Walter. Miss Elaine Fortin is the daughter of Mr and Mrs Wilfred Fortin, nee Rita Delaney, who were formerly from this area.

Mr Bill Rady spent the past week in Montreal visiting his sister, Miss Bertha Rady, and Miss Rosemary Heuff.

Mrs Edna Rutley and grandson, Lee Robertson, spent the past week in Ottawa visiting Mr Ernie Faith and friends.

Mr and Mrs Tom Simpson, St. Hubert, Que., spent the week end with Mrs John P. Rady and Russ. Mr and Mrs Aime Lalonde, Moose Creek, were Sunday afternoon callers with Mrs Rady.

Friends in the district were sorry to learn that Mrs Geo. T. Johnston, Crysler, and Mr Clifford Bogart, Berwick, are both patients in Winchester Memorial Hospital. Both are wished a speedy recovery.

Mrs E.J. Hunt and Rev. Sister St. Catherine spent Thursday afternoon with Mrs John P. Rady.

Mr and Mrs Peter Manley, Mr and Mrs Leonard O'Donohue, and Mr and Mrs Bernard Beehler motored to Toronto and Leamington during the past week end to attend a 50th anniversary and visit relatives and friends.

A welcome addition to the town of Berwick, Mr and Mrs Jack Forsythe and family, formerly of Ottawa, have taken over the Fina Service Center at the south end of town, previously owned by Bert Rady. Jack has been with the R.C.A.F. in Ottawa and is formerly a Berwick boy.

Dr. Tom Maxwell, D.V.S., of South Mountain and the Algonquin College, Ottawa, called on Wednesday afternoon on G. Russ Ready.

Mr and Mrs Bernard Moran and family of Fort Erie are spending their holidays in this vicinity, and with Mr and Mrs Bernard Moran Sr., Berwick, Ont.

Mr and Mrs Donald Dingwall of Berwick, and Mr and Mrs Archie Byers and family of R. R. 4, Crysler, have returned home from a trip to the West Coast where they visited their sons and their families in Vancouver, Port Alberni, and Summerland, B.C.

Rev. Sister St. Catherine of the Religious Hospitallers of St. Joseph, who has been visiting with Mrs E.J. Hunt and friends in the district, has returned to the Motherhouse at Amherstview, Ontario.

Mr J.H. Aube, Moose Creek, spent Monday afternoon with his sister, Mre John P. Rady.

Early Fall

SPECIALS

3 DAYS ONLY — THURS., FRI., SAT.

3-PC. PANT SUITS
Reg. $40.00 to $80.00

2-PC. PANT COAT
Reg. $45.00 to $80.00

1 GROUP OF
FALL COATS
Reg. $45.00 to $80.00

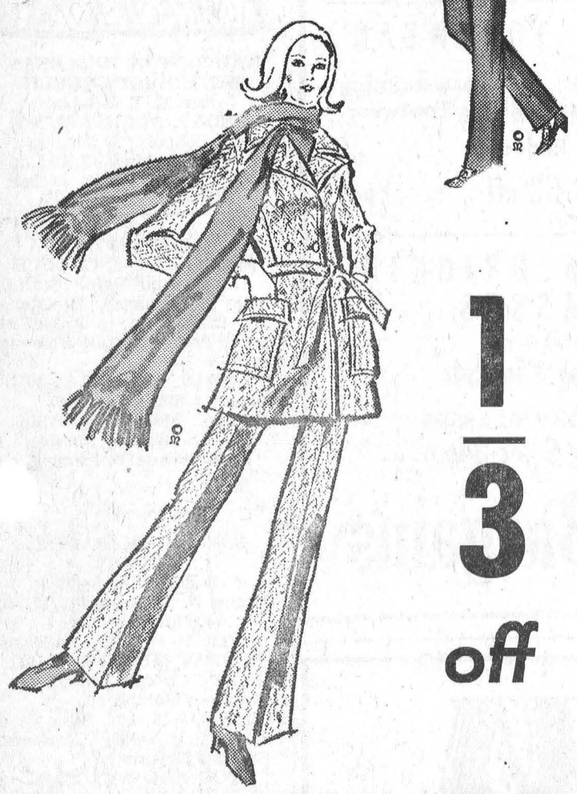

1/3 off

Bunny's
FASHIONS LTD.
111 Pitt St. Cornwall, Ont.

THE GRAND OLE OPRY STARS...

THE
David Houston
SHOW

(14 Consecutive Number One Hits)

* "Almost Persuaded" * "My Illusive Dreams"
* "Baby, Baby" * "I Do My Swinging At Home"
* "Nashville" and Others

PLUS THE CANDYLYNNS

— Wave Owens — Ron Perkins — Bonnie Charm
— Jimmy Oliver — Little Sue

THE THUNDER TONES

* Ray Brodeur * Bob Capp

— A Fast Sale —
ADMISSION: $3.00

TICKETS AVAILABLE AT —
Red's Barber Shop, Morrisburg
or Write Box 713, Cornwall, Ont.

SUNDAY, AUGUST 22
SHOW TIME: 2:00 P.M. & 8:00 P.M.
NATIVITY HALL, CORNWALL

49-3

your INSURANCE agent can mean a lot to you



Fights Fire Loss

Ask about a Homeowners' Policy to prevent loss by fire, other hazards.

For All Needs

FRED S. COONS
INSURANCE

Home — Business
Automobile — Farm — Life

— Phone 448-2398 —

NO EXTERIOR PALETTES
ONLY IN STABLE

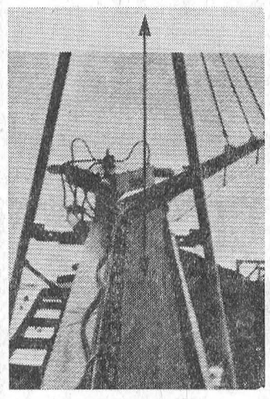

H. VINCENT INC.

STABLE CLEANER

HAS HYDRAULIC TRANSMISSION

No more winter ice troubles with this stable cleaner

This hydraulic power eliminates gears, belts and friction disc. This elevator swings at 18 degrees on both sides by hydraulic cylinder.
Come and see us and we will show you machines in operation on different farms.

We are looking for a person who is interested in a dealership for this area.

FOR FREE ESTIMATE
CONTACT

LEO LAUZON
Authorized Dealer

Alexandria Tel 525-1937
48tf

MOVIES

NOW SHOWING

Thurs., FRi., Sat.
Aug. 19, 20, 21

"THE BIRD WITH THE CRYSTAL PLUMAGE"

Starring Tony Musante and Suzy Kendal
An excellent Thriller — Never a Dull Moment
(Adult)

Monday & Tuesday
August 23 & 24

"TICK, TICK TICK"
Starring Jim Brown and George Kenney
A Black Sherriff is elected in a Southern Town

Wed., Thurs., Fri., Sat.
August 25, 26, 27, 28

"THE ARISTOCATS"
By Walt Disney
A wonderful Children's Feature — and Shorts

The WINCHESTER

USED...

Equipment

COMBINES

IH 815 Hydrostatic, with Corn Head	12,775.
IH 91	2,375.
IH 80, P. T. O.	1,625.
John Deere 60, P. T. O.	675.
Versatile Swather, S. P.	1,575.
Massey Swather, P. T. O.	375.

TRACTORS

David Brown, 1200	3,975.
David Brown 880	2,475.
Massey Ferguson 35	1,750.
Massey Ferguson 50 with loader	1,725.
Farmall Super M, TA with loader	1,775.
IH 624 with Allied Loader	4,150.
IH 414 with Loader	1,875.
John Deere 60	1,000.
John Deere M	295.

Over 50 Used Tractors to Choose From

call us today and save!

CARL-DON EQUIPMENT

Mountain 989-2049 Chesterville 448-2166

Buy
CO-OP
Brand Products
with confidence at
UCO
Stores

Mid-Summer Clearance

* LAWN CHAIRS * LAWN LOUNGES
* SUN COTS
* LAWN MOWERS * GARDEN TILLERS

CHESTERVILLE PHONE 448-2377
FINCH PHONE 984-2450

LORNE ACRES

PATZ FARM EQUIPMENT

WINCHESTER — 774-2643

PATZ * Barn Cleaners * Silo Unloaders
* Cattle Feeding Systems
PEDLAR & BEATTY Barn Equipment
HALLMAN SILOS * Poured and Heavy Stave
* Poured * Silage Distributors
FARM * Plumbing Supplies
* Hardware

Coming Events ...

SOCIAL EVENING & BARBECUE

Chesterville Legion will hold a Social Evening and Barbecue on Saturday, August 21, 1971. All couples over 21 years of age welcome. Ron Summer's Orchestra. 49-2

ANNIVERSARY PARTY

An anniversary party will be held in honour of Harold and Irene Merkley on the occasion of their 25th wedding anniversary on Monday evening, Aug. 23 in the Legion Hall, Chesterville. Everyone welcome. Ron Summers Orchestra. Ladies please bring lunch.

PICNIC

The Half Century Club invites all Senior Citizens to an afternoon Picnic in the Park on Wed., August 25. Bring your own lunch and folding chair if desired. 49-1

ONTARIO DEPT. OF AGRICULTURE AND FOOD

HEAT UNIT and RAINFALL REPORTS

	South Mountain	Chesterville	Morrisburg
Rainfall Last Week	.29	.87	.02
Accumulation to date, since Apr. 1	8.14	9.11	11.08
Heat Units Last Week	172	181	177
Accumulaton to Date	1949	1927	1950

RECEPTION

A reception in honour of Mr and Mrs Victor Gibeaut (nee Louise Lobb) will be held on Saturday evening, August 28 at the Bonnie Glen Pavilion at 8:30 p.m. Good Orchestra. Lunch served. Everyone welcome. 50

MEMORIAL SERVICE

A Memorial Service will be held at Morewood Presbyterian Church on Sunday, August 22, at 2.30 p.m. Speaker will be Rev. Roy MacGregor, Montreal. 49-2

MIXED STAG

A mixed stag in honour of Allan Freeland and Elaine Ouellette will be held on Friday, August 27 at 8:30 p.m. at the Chez Roger Hotel, Embrun. Orchestra - 'Musical Variations'. Tickets $1.00.

MEMORIAL SERVICE

A Memorial Service will be held at the MacMillan Cemetery, in Finch Township on Sunday, August 29, 1971, at 2:30 p.m. Guest Speaker: Rev. D. N. MacMillan, Professor at the Presbyterian College, McGill University, Montreal. If weather is unfavorable the service will be held in St. Luke's Presbyterian Church at Finch. Members of Finch Legion Pipe Band will be in attendance. 50-2

7th Ave., Osnabruck

Attended Scott-Ross wedding at Ingleside

Mr and Mrs Stewart Hart attended the Scott-Ross wedding at Ingleside.

Barry Smith and Mike Turgeon, Cornwall, spent a few days with Mr. & Mrs. John Grandaw.

Mr and Mrs John Grandaw spent Sunday with Mr and Mrs Cecil Wert, Cornwall.

IN MEMORIAM

In fond and loving memory of my dear mother, Mrs. George Hummel, who passed away on August 23, 1969.

The dearest mother, the kindest friend,
One of the best whom God could lend
Loving, thoughtful, gentle and true
Always willing a kind act to do.

Calvin and Cassie Dillabough

AVONMORE FAIR—
(continued from page 1)

judging exhibits in the main agricultural building. Special exhibits will include the commercial cheese show and the classes for the elementary school boys and girls.

Friday evening, under the sponsorship of Heather Branch of the Canadian Legion, Finch, a Scottish concert will be presented on the grounds. The program will feature the Branch's popular Junior Pipe Band.

Members of the Sandringham, Avonmore and Strathmore 4-H Calf Clubs will participate in their annual Achievement Day program on Saturday.

It all adds up to a bigger and better show for this, the Society's 11th year of operation.

HONOURED ON BIRTHDAY—
(continued from page 1)

has since lived in Woodstock, Chatham, Leamington, London, and Brockville.

Present at the birthday dinner were his wife, the former Janie Riddell, his son and daughter-in law, Mr and Mrs Clarence Marshall, his grandson, John, his niece, Mrs Harry Allison, his sister-in-law, Mrs Ralph Riddell, and the host and hostess, Mr and Mrs M.C. Marshall.

Baby Needs

Diapers	Bottle Warmers	Rattles
Bootees	Blankets	T-Shirts
Sleepers	Sweaters	Plastic Pants
Slippers	Socks	Slims
Bibs	Fitted Sheets	Diaper Bags
Bottles	Soothers	Teething Rings
Books	Quilts	Sheet-Case Sets
Plastic Tubs	Diaper Pails	Brush-Comb Sets

MAGAZINES — NOVELS — COMICS

GIFT SUGGESTIONS

FOR WEDDINGS — BIRTHDAYS — ANNIVERSARIES
Sheet and P. Case Sets — Lace Tablecloths — Boxed Pillow Cases — Chenille Spreads — Place Mats — Chenille Bath Mat and Cover Sets — Bath Towels and Face Cloths — Pillows — Cotton Sheets and Pillow Cases — Floor Mats — Paint by Number Sets — Homespun Bedspreads.

Terry Cloth - Half Aprons ..... .98
Desk Pads with Blotters 3.00
Stanfield's White T-Shirts - mens 1.75
Mystique Panty Hose - Ladies 1.39
Wide Leather Belts - choice of styles .... 1.95 - 4.98
Photo Albums - choice of styles ..... 3.98 - 4.98

LIGHTNING ZIPPERS

For Skirts — Pants — Dresses — Sweaters — Jackets — Special orders for sizes and colours given prompt attention

CHECK WITH US FOR ALL YOUR SCHOOL SUPPLIES

MORIARTY'S

THE FAMILY DEPARTMENT STORE
Chesterville, Ont. Phone 448-2354

DENTAL
NOTICE

Dr. R. G. Dodds will be resuming dental practice at Albert Street, Chesterville.

SEPTEMBER 7, 1971

OFFICE WILL BE OPEN FOR APPOINTMENT FROM AUG. 30 TO SEPT. 3.

PHONE 448-3386

50-2

NOTICE

ATTENTION FARMERS

A SPECIAL MEETING

will be held in

CRYSLER PAVILION, CRYSLER, ONT

THURSDAY, AUGUST 19, 1971

at 8:00 p.m.

Turn Out Farmers and Lets Fight for Freedom!

49-1

Fresh Pork Ham ..... 55c lb.
Canada Packers Wieners ..... 39c lb.
Beef Hearts ..... 29c lb.
Swifts Premium Picnic Ham ..... 89c lb.
Burns Bacon, pkg. ..... 55c lb.
Margarine, 4 lb. 1.00

EARL'S MEATS
Phone 448-2324 Chesterville, Ont.

BEAMISH Super Savings!

Close Out Sale

CONTINUES AT OUR CHESTERVILLE STORE

20'' FAN
(Child-Safe)
3-Speed
$16.47 each

Ideal for Back-to-School
BOYS' SWEAT SHIRTS
Assorted Colours. Small, med. Lge.
97c

HOUSEHOLD PLASTICS
Values to 89c
Such items as Wastebaskets, Laundry Baskets, Pails, Dishpans, Etc.
Clearing at
50c each

Ladies
SHIFT DRESSES
Cotton, assorted sizes and colours.
Final Clearing
Price $1.24

CHRISTMAS DECORATIONS
Clearing such Items as Christmas Wrap, Tree Lights, Paper
1-2 off

SUMMER FOOTWEAR
Basketball Boots, Kiddies Running Shoes, Ladies and Misses Footwear.
All Reduced
33 1-3 off

Clearing
HEALTH and BEAUTY AID ITEMS
Values to 98c
Choose from Shampoo, Deodorants, Toothpaste, Shave Creams, Etc.
One low price 57c

JUICE and DRINKING GLASSES
5 and 9 oz.
Clearing 4 for 54c
7 oz. COKE GLASSES
Clearing 9 for 84c

Don't Miss These Bargains

HOLIDAY NOTICE

MAC'S BARBER SHOP & NANCY'S BEAUTY SALON

will be closed for holidays from

12 noon August 21 to August 28

49-2

WHY PAY MORE FOR A HEARING AID?

Because we have no salesmen, we can give you the salesman's commission of $100.00 off the price to come to our office.

All are top quality name-brand hearing aids.

For a Free Trial Come In or Phone 774-2606 for an Appointment.

Summers' Hearing Aid Centre
Winchester Ontario

CHURCH NOTES

NEWINGTON WESLEYAN METHODIST CHURCH
Rev. R. T. Benson
SUNDAY, AUGUST 22, 1971
Sunday School - 11:00 a.m.
Morning Worship - 11:00 a.m.
Dec. 71

CHESTERVILLE PENTECOSTAL CHURCH
Albert and Ralph Sts.
Rev W. Lanctot, Minister
We invite you to attend services in Pentecostal Church every Sunday.
SUNDAY, AUGUST 22, 1971
9.45 a.m.: Sunday School
11.00 a.m.: Morning Worship
7.30 p.m.: Evening Service
Everyone Welcome
J1

OSNABRUCK BAPTIST CHURCH
R R. 3, Ingleside
3 miles North of Hwy. 401 on Dickinson Drive
DAVID L. SMITH, PASTOR
SUNDAY, AUGUST 22, 1971
10:30 a.m. Church School.
11:30 a.m. Worship
Thursday: 8:15 p.m., Bible Study, alternating with Emmanuel Baptist, Newington.
YOU ARE WELCOME
Feb. 72

CHESTERVILLE - MOREWOOD UNITED CHURCH OF CANADA
Rev. L. MacD. Ferguson, Minister
SUNDAY, AUGUST 15, 1971
Combined Services held in St. Andrew's Presbyterian Church.
Morewood
Services held in Morewood Presbyterian Church
Everyone Welcome
Dec. 71

UNITED CHURCH OF CANADA
Williamsburg — Colquhoun
Rev D. L. Gordon, Minister
SUNDAY, AUGUST 22, 1971
9:45 a.m. - Elma.
11:00 a.m. - Williamsburg.
SOLOIST: Mr. Stanley Wallace, Mountain, Ontario
No service at Colquhoun
Dec. 71

UNITED CHURCH OF CANADA
AVONMORE - FINCH PASTORAL CHARGE
Rev H. A. Funge, Minister
SUNDAY, AUGUST 22, 1971
Avonmore - 9.30 a.m.
Finch - 11.00 a.m.
Dec

PRESBYTERIAN CHURCH
Dunbar - Chesterville - Morewood
Rev. T. H. Boyd, Morrisburg, Interim Moderator
SUNDAY, AUGUST 22, 1971
ONE SERVICE
2:30 p.m. - Morewood
Speaker: Rev. Roy MacGregor
Dec. 71

EMMANUEL BAPTIST CHURCH
NEWINGTON
David L. Smith, Pastor
SUNDAY, AUGUST 22, 1971
9 a.m. — Sunday School.
10 a.m. — Morning Worship.
Thursday — 8.15 - Bible Study.
Saturday — 7.00 - Young Peoples.
Everyone Welcome
Aug. 71

CHRISTIAN REFORMED CHURCH
WILLIAMSBURG
SUNDAY, AUGUST 22, 1971
8:30 a.m. - Worship Service
10:30 a.m. - Worship Service.
7:30 p.m. - Worship Service
May, 1971

Leduc's see us For Good Food Buys

SMOKED SHANKLESS PICNIC STYLE
(4 to 6 lb.)
HAM 39c lb.

10 LBS. NEW POTATOES 39c
50 lbs. 1.59
RED RANGER APPLES, 3 lbs. 39c
PEACHES, 4 qt. bskt. ..... 99c and 1.19

FRESH SWEET PEPPERS
Red or Green, 3 ..... 25c
Hot Red, 4 ..... 25c

SPECIAL!

Large Cracked Eggs, 3 doz. 89c
Grade "A" large, doz. 43c

Free-Zee Popsicles, 12 ..... 39c
Schwartz
No. 1 White Vinegar, save 26c, gal. 59c

BEEF & PORK SAUSAGE .....
SALT PORK ..... 2 lbs. 89c
WIENERS .....

Maple Leaf Bologna, 3 lbs. $1.00
Slab Bacon, by the piece, lb. 49c
Campfire Rindless Bacon, lb. 59c

Mother Parkers Instant Coffee, 10 oz. 1.59
Mother Parkers 100 2-cup Tea Bags 59c
Kraft Marmalade, 9 oz. 25c
Peanut Butter, 48 oz. 89c
Family Pack Sandwich Cookies, lb. 39c
Asst'd. Pudding and Pie Filling, 19 oz., 4 ..... 1.00
Table Syrup, 26 oz., 3 ..... 1.00

Mary Lou Coloured Margarine, 4 lbs. 1.00
Bathroom Tissue, 8 rolls 1.00
Breakfast Orange Drink, 48 oz., 3 ..... 1.00
Facelle Royalle Facial Tissue, large, 3 ..... 1.00
Kam Luncheon Meat, 12 oz. 43c
Javex Bleach, 64 oz. 39c
Kontiki Sliced Pineapples, 28 oz. 39c
Blue Bonnet Margarine, 2 lbs. 69c

SAVE ON MARTIN SENOUR PAINT SALE

WINNERS OF DRAW POSTED IN STORE

BRANDED
BEEF

Blade Roast, lb. 59c
Beef Hamburg, lb. 59c
Chuck Steak, lb. 69c
Chuck Roast, lb. 69c
Tender Minute Steak, lb. 99c

SAVE CASH PLUS THREE-STAR STAMPS

MANY MORE SUPER DISCOUNTS IN THE STORE

— We Reserve The Right To Limit Quantities —

STORE HOURS:
MONDAY - WEDNESDAY — 8:00 - 6:00
THURSDAY - SATURDAY — 8:00 - 9:00

Phone 984-2270 Finch, Ontario