The Morrisburg Leader

LXXIII, No. 34. MORRISBURG, ONTARIO, FRIDAY, AUGUST 23rd, 1935. $1.50 PER YEAR.

FEEDS

We quote delivered:

Gluten	1.15
Sampson Feed	1.45
Rice Middlings	1.20
Rye Middlings	1.05
Oilcake Meal	1.70
Barley Meal	1.30
Ground Corn	1.50

Poultry Feeds

Monarch Laying Mash	$2.30
Monarch Growing Mash	2.20
O.A.C. Laying Mash	2.10
O.A.C. Growing Mash	2.10
Wheat	1.50
Corn, South African	1.50
Oyster Shell	.95

SALT

Coarse Salt	.90
Dairy Salt, 50 pounds	.50
Salt Block, 50 pounds	.55

EGGS

Market your Eggs often to secure the top grade.

FLOUR

Flour is advancing and will go higher.

The MORRISBURG FEED & PRODUCE Co.

MORRISBURG, ONT. Phone 88



Protection Durability and Appearance

Are given by our special HEAVY SLATE SURFACE ROOLING. The right goods at a very low price.

This is a good time to repair your Old Roofs. Use

ELASTIC CARBON PAINT

A quick-drying, black asphalt paint, that will make almost any old roof watertight. Fine for leaky eave- and water-troughs. Only 90c. per gallon.

Plastic Roof Cement

Especially prepared for repairing leaks in old roofs, eave-troughs, and around chimneys. Spreads easily with a knife or trowel, and makes a permanent water-proof patch wherever used. Generous size can for 25c.

Quality Fishing Tackle

Balance of our stock clearing at REDUCED PRICES.

R. H. BRADFIELD & CO.

The Hardware Store

MORRISBURG Phone 10 ONTARIO.

BANK OF MONTREAL TO HAVE NEW LOCAL MANAGER

H.E. Paull, manager of the Bank of Montreal for the past 12 years, goes on leave of absence at the end of August, prior to retiring on pension. Mr. Paull's retirement will remove a well and favourably known figure from the business life of Morrisburg, and will be much regretted by his old associates.

His successor is W.D. Thomas, at present manager of the Central Market office of the Bank in Hamilton. Mr. Thomas has been in charge of that branch since 1933, prior to which time he has held many responsible positions in the service of the Bank. He received his first appointment at Prescott, serving as accountant there for two years, when he was promoted to the managership of the Lancaster branch. He has also, during his career, had charge of the branches at Athens and Alvinston, Ont.

Mr. Thomas entered the banking profession in 1907, when he joined the staff of the former Merchants Bank of Canada at Sherbrooke, Que., and with that institution, and the Bank of Montreal which took it over in 1922, has served at many different points throughout the country.

EXPRESSES REGRET AT LEAVING MORRISBURG

"Morrisburg, Ontario,
"August 22, 1935.

"The Editor,
"Morrisburg Leader,
"Dear Sir:

"I want to take this opportunity to thank you very kindly for the very generous editorial contained in your last issue of your paper.

"I may say that I have for the past six years spent a very pleasant and profitable period in Morrisburg, and it is with a great deal of reluctance that I am moving my offices to Cornwall. I feel that you have been most generous in your remarks. It certainly affords one a great deal of pleasure to know that there is some satisfaction in rendering services to an appreciative community.

"Thanking you again for your kind expressions, I remain

"Yours very truly,
"H.O. HESSELL."

CAMPBELL—BOURRETTE

A wedding of much interest took place at St. Mary's Roman Catholic Church on Monday at 9 a.m., when Mary Nola, youngest daughter of Mrs. Albert Bourrette and the late Mr. Bourrette, became the bride of Mr. Marvin Harold Campbell, son of the late Mr. and Mrs. Wm. Campbell of Ottawa. The nuptial Mass was performed by Rev. Fr. R.J. Coyle. During the service, Miss Margaret McGannon rendered the beautiful Gounod's "Ave Maria".

The bride, given in marriage by her brother, Mr. Joe Bourrette, was becomingly attired in a smart brown crepe dress, with hat, shoes, and other accessories to match. She carried a bouquet of sweet peas and baby's breath, and a beautiful white ivory prayer book, the gift of an esteemed friend. She was attended by her sister, Mrs. Basil LaPorte of Prescott, who wore a blue crepe costume, with matching accessories. Mr. LaPorte acted as groomsman.

The church was prettily decorated for the happy occasion with cut flowers, the guest pews being tied with white satin ribbon, and flowers.

Immediately following the ceremony, the wedding party and friends were entertained at breakfast at the bride's home. Later, Mr. and Mrs. Campbell left on a wedding trip to Ottawa and Toronto, and on their return will take up residence in Morrisburg.

That the bride was justly popular was evidenced by the large number of gifts of silver, cut glass, china, etc., displayed to her friends. In addition to the shower given by Mrs. E. Jones last week, the young ladies of St. Mary's Study Club assembled at the home of Miss Marion Coligan on Sunday evening, and spent a few hours socially, presenting the bride-to-be with a beautiful electric toaster and a radio lamp, as a token of good wishes. An address was read by Miss E. Laurin, and Miss Marion Coligan made the presentation. Miss Bourrette sincerely thanked the members of the Club. A delightful luncheon was served, and everyone extended best wishes for happiness.

EXHIBITOR HURT AT EXHIBITION

E.J. McEwen, of Russell, Ont., who has been a light horse exhibitor at the Ottawa exhibition for many years, suffered a fractured right arm Tuesday night while driving a team of roadsters in the schooling ring at the east end of the infield in front of the grandstand. The whiffletree of the light buggy snapped, and Mr. McEwen was thrown to the ground. He was driving a team that he had entered in the roadster class for Thursday's horse show at the Coliseum.

Mr. McEwen was taken to the first aid tent and his injury was attended to. Later he was taken to the Civic Hospital for an X-ray, and then went to his home.

YOUNG MORRISBURG VISITOR ON HIS FIRST BIRTHDAY



BABY HARRY GILBERT HOWITH

Quite indifferent as to the Italo-Ethiopian tangle or other world conundrums the above visitor posed for the camera at the Aultsville Cottage on the St. Lawrence River, and then visited Morrisburg and Waddington, N.Y., on Saturday, August 10th, 1935. He is the son of Mrs. Howith and the late Mr. Harry H. Howith of Ottawa, Ont.

SUCCESSFUL RACE MEET

Before an excellent crowd, three splendid races were held on Saturday afternoon last, under the auspices of the Morrisburg Driving Club. The torrid heat affected the ball games, Cardinal and Morrisburg being forced to give up the fray at the end of the third inning.

The Chesterville Band furnished a popular program between races.

The Fall Meet also proved a success from a financial point, as shown by the statement on page 8, which leaves a surplus of nearly $30.00 for the 1936 Meet. This amount will be spent this fall, to prepare the track for next season.

The summaries:

2.30 Class

Darkey Rex, John Zeron, Morrisburg (Zeron)	1	1	1
Bennett, T.J. Devlin, Perth, (Burke)	3	2	2
Birdie R., A. Halliday, Cardinal (Caldwell)	2	3	3
Effective, Wmsbg. Stables, (Connors)	5	4	5
Mr. Pete, R. Elliott, Winchester (Elliott)	7	6	4
Liberty Todd, H. Vanallen, Morrisburg (Pike)	4	7	d
Allan Pointer, G. Bisonette, Cornwall (Bisonette)	6	5	d
Sybil B., Chesterville (Windsor)	8	8	d

Time: 2.17, 2.15, 2.16¼.

2.25 Class

Marie Grattan, F. Milligan, Iroquois (Caldwell)	10	1	1
Charity Sauns, Williamsburg Stables (Connors)	1	2	4
Oneeda, D. Burke, Perth, (Burke)	2	3	2
Junie R., C. Baker, Prescott	6	4	3
Joe Marque, A. Casselman, Morrisburg (Zeron)	3	6	7
College Peter, G. Wickwire, Brinston (Wickwire)	5	10	5
Lucille Hopeful, C. Robideau Braser Falls, N.Y. (Robideau)	8	5	6
Helena Harvester, J. Ross, Winchester (Elliott)	4	8	d
W.L. Grattan, F. Brunette, Pembroke (McDonald)	7	7	d
Trampalong, A Silmser, Cornwall (Silmser)	9	9	d

Time: 2.13 2-4, 2.13, 2.14.

Free-For-All

Harwah, K. Wells, Aultsville (Pike)	1	1	1
Arthur Guy, P. Caldwell, Iroquois (Caldwell)	2	2	2
Rex Jr., J. Zeron, Morrisburg (Zeron)	3	3	3
Ruth Patch, Williamsburg Stables (Dr. Clarke)	4	4	5
Call Signal, Quartermaine, Perth (Burke)	5	5	4
Florence McGregor, Dr. Hall, Cornwall (Watters)	6	d	d

Time: 2.14½, 2.13 3-4, 2.15.

Track Officials—Timers, James McEvoy of Chesterville, J.W. Ault of Winchester, and Hugh Robillard of Avonmore. Judges, Sheriff Jas. Ault of Morrisburg, C.C. Stubbs of Morrisburg, and Fred Markey of Iroquois; Starter, C.E. McCaffrey of Russell. Race Secretary, J.R. Coligan, Morrisburg.

Mr. George D. Howith,, Honorary President of the Morrisubrg Driving Club, moved a vote of thanks to all those who helped, and particularly to Mr. Ray Coligan, secretary; Mr. J. Howard Vanallen, superintendent of the race track, and the following staff: Captain R.D. Watt, Arthur Barlow, Andrew Hummell, Clarke, Snyder, Gamble, Pigeon, N. Clarke, Warren, Vanallen J. McLaren, Lane, Link, J. Vanallen, McConnell, Glen Hummell and Police Chief Gerald Coligan.

Cameo Theatre MORRISBURG

WHERE PERFECT SOUND IS FOUND

NEXT WEEK'S BIG PROGRAMME

Evenings, except Saturday, at 7.15 and 9 o'clock. Saturday Evenings, THREE COMPLETE SHOWS starting at 6.30, 8.30, 10.15 o'clock. Every Afternoon at 2.30.

MONDAY and TUESDAY
MATINEE Each Day at 2.30.

EDWARD EVERETT HORTON and KAREN MORLEY
—IN—
$10.00 RAISE
A Laugh and a Heart-Tug for Everyone who has worked for a Living—Here's a Human Comedy that might be a page from anybody's life.
—ALSO—
ANDY CLYDE in "TRAMP, TRAMP, TRAMP"; "TRACKING THE EXPLORERS," Adventure Series; UNIVERSAL NEWS REEL.

WEDNESDAY THURSDAY
MATINEE Both Days At 2.30

WARNER BAXTER and KETTI GALLIAN
—IN—
UNDER THE PAMPAS MOON
Its Melodies will haunt You—It Tangos will entice you!
—ALSO—
"PETTING PREFERRED" — Comedy;
PARAMOUNT NEWS REEL.

FRIDAY and SATURDAY
Matinee, 2.30

The Greatest Little Actress in the World!
SHIRLEY TEMPLE
—IN—
OUR LITTLE GIRL



More than Ever—She Makes the Whole World Happy.
EXTRA SHORT SUBJECTS:
"A NOSE FOR NEWS," Comedy; "CASTING FOR LUCK," Adventure Series; "FOXY FOX," Terrytoons; FOX NEWS REEL.

"AT THE OLD STAND"

GLUTEN

A further reduction in Gluten feed. Price per cwt., $1.15

CORN

Have just unloaded a car of choice quality South African Corn, which we are offering at a most attractive price.

BINDER TWINE

We handle Plymouth, Brantford and McCormick-Deering Twine, at $9.20 cwt. for 650' twine.

JOHN DAIN

Lumber, Sash, Doors and Mill Work

OF EVERY VARIETY

Gyproc, Rooting, Builders' Supplies

OF ALL KINDS, IN ANY QUANTITY

DELIVERED FREE

A card or phone call will bring our Representative to answer your inquiry.

The M. F. BEACH Co., Ltd.
WINCHESTER

Flat To Rent

FLAT TO RENT, WITH MODERN CONVENIENCES.

ARTHUR FLYNN Morrisburg, Ont



Christie's Sultanas
with the real fresh fruit flavor

Packed full of *uncrushed* sultanas, that's the secret of their tempting flavor. Christie's Sultanas are always exceptionally crisp and fresh.

Christie's Biscuits

"There's a Christie Biscuit for every taste"

The GREEN GHOST

by Stuart Martin

SYNOPSIS

Maud Barron awakes with a premonition of disaster. She hears padding footsteps. Rushing into her father's study she finds him dead.

Dr. Sidney Foster, a friend, is joined by Detective "One Eye" Uttock, a mulatto, who has never lost a man.

One-eye stepped into the middle of the passage, his face still expressionless and calm.

"Oh, am I not?" cried Hughes. "I'll show you. Have I to come to you when I take the dog out for a run to get your permission?"

"De dawg kin do without a run today."

"What have you got to do with it?"

They looked each other squarely in the face; a long look in which it seemed they were measuring each other. Suddenly Hughes jerked One-eye's hand away and burst through to the path beyond the door.

But he did not get a yard farther than the path, for Foster had a swift vision of a flying form as One-eye leaped.

Down went the two of them, but only for a fraction of a minute. The mulatto struggled to his feet, hauling the protesting form of Hughes with him, his dark hands twined about the other's neck in a grip that threatened to strangle him. He tossed Hughes back into the passage as one might toss a sack of shavings, contemptuously and with a sort of scorn.

"Mistah Hughes," he said, wagging a fore-finger in the face of the man, who was too scared even to scramble to his feet, "when Ah say a t'ing Ah says it. See? Yo' git into de dining room right now." He turned to the butler, who was shaking violently with fear. "An' yo', too, Sammy, got into dat room. An' tell ebery servant in dis house to do de same. Right away. Ah'll take die dawg's foot out."

Snatching the tray from the negro he stalked over to the kennel and poured the contents into the Alsatian's dish, then came back quickly.

"Yo kin come, too, doc," he said, as he closed the door and locked it. "Where's Hughes?"

"He went along the passage."

Hughes was in the dining room all right, sorting his tie and collar and looking black as thunder. The servants trooped in, all eyes and mouths open. One-eye stood by the door, beside Foster.

"Dere's a dead man upstairs," he said sofetly, "an' Ah doan want any trouble an' noise. Dere's someone ob yo' lot has got a key ob de study, and dat someone has taken a plate outen de camera ob Mistah Barron. Now lissen. Ah'm gwine into de drawin' room across de lanind'. F'r one hour. Ah've locked all de doors ob dis house. Ah've telephoned f'r a few policemen. If dat plate ain't back in de study within dat hour ebery one of yo' lot will be searched and yo' belongings rummaged. An' de whole lot ob yo' marches to de station. See?"

With that he turned on his heel and walked across the hall motioning to Foster to accompany him.

Once they were in the drawing room he caught Foster's sleeve and began to whisper.

"Do, up yo' go to de study. Heah is de key. In de study is a big cupboard wit' a hole or two bored in de door. Slip inside and lock de door from de inside and watch who comes in. Glue yo' eye to dat hole in de door, boy."

"And what shall I do if and when anyone comes?"

"Stick where yo' is in de cupboard. Jest watch. Tell me later what yo' see. Now den, scoot. Let 'em t'ink yo' gwine t'visit Missy Barron. Ah wait heah f'r de police.

Foster slipped out of the drawing room and walked upstairs. There was not a soul in the hall, but across in the dining-room Hughes was standing just inside the doorway arranging his collar and tie. He did not look at Foster.

It was easy enough to get into the study for nobody was about to observe. Foster carried out his directions to the letter.

From his hiding place Foster looked out over more than half the apartment. The camera had been placed on a table, the window had been closed, but the curtains were thin gauze material which, although they were drawn, still admitted sufficient light. The chair on which Mr. Barron's body had been discovered was still in the same place facing the window.

From the cupboard Foster could see the door, but no one could take a step inside the room without coming within his range of vision. He stood in the darkness of his cupboard and waited.

It was a long wait. Half an hour passed and he was beginning to be restless when his ear caught a sound that made him draw himself up and place his eye to one of the holes. A key had been gently inserted into the lock.

Chapter V (Continued)

FRUSTRATED

Foster waited, listening, his senses tuned up to the highest pitch. He heard the door open and a soft footfall. He twisted his head to catch a view of the intruder; but he did not see anything except a sudden blackness that blocked the peephole in front of his eyes. A suppressed chuckle came to his ears.

There was a tinkle of glass as something was laid on the table, and next moment the door was closed and the key turned in the lock. Then silence.

(To Be Continued)

U.S. To Spend $19,000,000 In Work On Sports Fields

Washington.—On the theory that outdoor life builds better bodies, the United States Government has agreed to spend more than $19,000,000 in work relief funds on sports fields within the next few months.

The works progress administration announced recently that President Roosevelt has approved outlays of $19,097,976 for athletic fields, stadiums, swimming pools, golf courses, armories and tennis courts in 10 states.

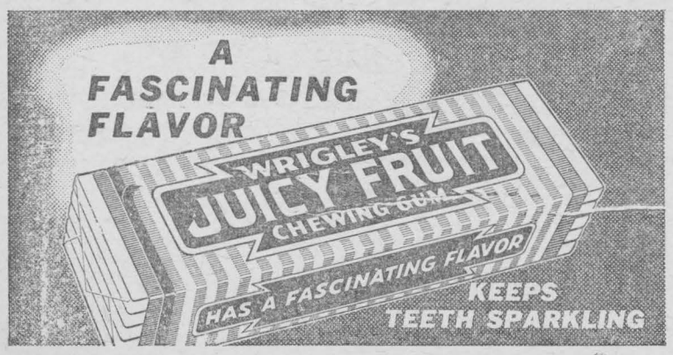

Use Caution in Adding Fruit to Baby's Diet

Applesauce and Prune Pulp May Be Given To Infants; Stew Berries For Three-Year-Olds

About this time of year mothers are wondering what fruits may be safely given young children. Should they be raw or cooked; canned or prepared at home? How much is plenty? When are fruits dangerous? And so on.

Little babies under six months had better stick to orange juice, prune juice, and tomato juice. The time for enlarging baby's fruit diet is usually about sir months. Applesauce and stewed prunes then come along to brighten life.

Both must be cooked thoroughly and with very little sugar. They should be strained, and the first dose is one teaspoonful. Once a day is enough. After a few days increase the amount slightly if the fruit agrees with baby.

GIVE IT AT NOON

We are, of course, talking about a well child. Don't experiment with new foods when he is ill. If one or the other and either apple pulp or prune pulp is too laxative stop it. Or reduce the amount. If he cannot take care of it at all, wait until he is older to give it to him. Around his near-noon feeding is the best time to give it. If all goes well he can be having as much as two or three tablespoonfuls of the fruit by the time he is seven or eight months old.

This diet is not usually varied much, except under specific order, until the baby is a year old. Then he gets into second grade. A well-known baby specialist recommends cooked apples, peaches, pears and even sweet cherries or plums.

LEAVE SOUR FRUITS ALONE

Any fruit that is sour and requires too much sugar is bad. Rhubarb, for instance, he seldom suggests on that account. He says that dried fruit is good, too. Skins are best removed; then crush the fruit finely or strain it. Two or three tablespoonfuls may be given with the supper at five o'clock. He also varies this with a little ripe banana, mashed, of course. A child this age will bolt things whole, and that is never good for him.

Raw fruit is allowed most babies at a year and a half if they are well and other diet changes are not impending. As usual it must be started in very small amounts and must be crushed. It may be given alternately with the cooked fruit, if desired. Begin with a tablespoonful of the raw fruit and gradually increase. Eliminate skins and seeds. the specialist now adds grapes, which must be seeded, skinned and crushed. If it tends to stimulate the bowels too much give up all raw fruit until later.

FRUIT MUST BE RIPE

At three years cooked or raw fruit may be given up to five tablespoonfuls. Pineapple juice is good but the pulp is too fibrous. You may add to the fruit diet now grapefruit juice and apricots. But all and any fruit must be ripe and sweet. The things to avoid for the child of this age are raw berries and melons, although raspberries may be stewed and strained. Stewed strawberries and blueberries are all right too. Never use spice in cooked fruit for young children.

Canned fruit, unless specially prepared for babies, contains too much sugar to be suitable. Older children can take care of a great variety of fruit. But in hot weather watch that they don't 'stuff" on it when they are too hot and the fruit is too green.

Youth At The Wheel

(Detroit Free Press)

A youthful contributor in somewhat heated over a suggestion by another writer that the minimum age limit for drivers of cars be made 18 years.

This youngster who signs himself "Not Quite Eighteen," says, "It is not the young men and young ladies that cause the accidents, but doddering old men and women."

Something might perhaps be said here about bad manners in referring to one's elders, but let that pass. What is really important is the question of fact.

According to statistics compiled by the Travelers Insurance Co., 16,890 drivers under 18 years of age were involved in accidents in the United States last year. In 980 cases these accidents were fatal.

During the same period drivers 65 years of age or older figured in 11,860 motor car mishaps, of which 850 were fatal.

The superiority of the immature young over the "doddering" aged is not very evident.

Prairie Flowers Painted for London

Winnifred Walker Adds To Canvas Records Now Famous

Regina.—Winnifred Walker, international known painter of wildflowers, while on a tour through Saskatchewan put on canvas the colorful blooms which grow on the prairie. Later in the year the paintings will be exhibited in England.

She has been awarded medals at exhibitions held in London, Paris, Philadelphia and Ghent, and her pictues have been hung in Paris salons and the Royal Academy in London. Miss Walker is the official artist for the Royal Horticultural Society in London.

"I was simply drunk with delight," said Miss Walker. "When I went into the Yosemite Valley in California before coming here and found so many flowers that have never been painted before." She painted 150 varieties in California since her arrival there in March. She explained her prize is a picture of a blood-red snow plant that grows at the line where the snow melts in California.

"I painted 120 different kinds of Canadian wild flowers from Montreal to Vancouver when I was here in 1928," the visiting artist said. "Canadian flowers have a remarkable beauty and grow very well in England. Lady Byng has a Canadian garden in which she grows dozens of different kinds of Canadian flowers and shrubs. I have been asked to paint it."

A horticultural artist must have a wide knowledge of botany and Miss Walker explained very ofen she can tell the patronage of a flower by merely rubbing the foliage or a petal between her fingers. "My pictures must be exact reproductions of the flowers, for size, color and distinctive markings so they can be recognized by flower growers for what they are," she said.

A Hat To Wear If You Have The Mumps

New York.—At last it has been created: a hat "to wear when you have the mumps, and want to go out that night."

This long-needed bit of headgear —a turban with a gold veil that swathes the ears and throat — was brought forth at a fall hat show. The designer (John-Fredericks) also launched this style hint:

Splash some ink on your new fall hat if you would be smart, and match it with a ink-stained scarf.

The ink splotches, red and blue, appeared on a white wool scarf and white insets of a sapphire blue velvet hat.

Hats of imitation beaver were shown—it's new, it hasn't been done since grandmother's day.

Unmarried Women Preferred As Teachers

Windsor Locks, Conn. — Married women school teachers will have to look elsewhere besides Wnidsor Locks for jobs hereafter.

In explanation for not re-engaging four married teachers, one of them a veteran of 21 years' service, the Board of Education announced its policy in the future will be to engage only unmarried women.

Whisky specially matured by a voyage round Cape Horn will soon be on sale in London. Shippers at Melbourne have exported eight casks with instructions that they must be carried round the storm-beaten Cape Horn. The severe shaking the spirit will probably receive is expected to give it a rare flavour.

HEALTH MEANS CHARM AND HAPPINESS



Sparkling eyes and smiling lips speak of health and vitality. Clear skin attracts. The healthy active girl is both happy and popular.

Perhaps you are not really ill yet when the day's work is done you are too tired to enter into the good times that other women enjoy. For extra energy, try Lydia E. Pinkham's Vegetable Compound. It tones up your general health. Gives you more pep—more charm.

Remember that 98 out of 100 women report benefit. Let it help you too.

Issue No. 33 — '35

HOW TO MAKE ICED TEA

Infuse six heaping teaspoons of Salada Black Tea in a pint of fresh boiling water. After six minutes strain liquid into two-quart container. While hot, add 1½ cups of granulated sugar and the juice of 2 lemons. Stir well until sugar is dissolved; fill container with cold water. *Do not allow tea to cool before adding the cold water;* otherwise liquid will become cloudy. Serve with chipped ice.

"SALADA" ICED TEA 722

Your Handwriting Tells Your Real Character!

By GEOFFREY ST. CLAIR
(Graphologist)

All Rights Reserved.

(Editor's Note: In the following article, this well-known Graphologist has some interesting comments to make on Talent, and what your Handwriting tells about your potentialities).

It is not surprising that many of the letters I receive from readers ask whether there is any indication of talent revealed in their handwriting. It is, after all, natural that people should be vitally interested in finding what is the best line of endeavour to follow, and any information that helps them to get the best out of their capabilities and make the utmost use of their latent talents is always welcome.

Handwriting does indicate talent, when there is talent in the writer. This is not to be wondered at when we realise that handwriting comes from the brain, and the brain is the source of individual power and capacity.

However the mere possession of a talent is by no means everything. We all know people who are talented in a particular way, but who do not reach any heights of attainment; who, in fact, drift along without ever doing anything really worth-while.

I know a man who has a real genius for cartooning. With him, it is an inborn talent, and worth intrinsically many thousands of dollars. Unfortunately, he is a vacillating sort of fellow, lacks persistence and continuity, and entirely fails to make any really practical use of his talent. He has drifted from one job to another, and often finds it difficult to make ends meet.

His trouble is that he has failed to harness his talent. He has lacked the capacity to make a continuous effort to succeed in his particular type of work. He has, in other words, taken the path of least resistance and to all real intent his talent is utterly wasted.

The mere possession of a talent does not, in itself, make for success. There are certain essential characteristics that must be called upon in order that the talent can be used to the full. The most important of these are undoubtedly Determination, Persistence and Will-power.

Many of my correspondents reveal talent potentialities, but they lack one or the other of these vital ingredients without which all the talent and genius in the world is misplaced and neglected.

Versatility is a good thing to have, too, but specialisation more often leads to success. There are people who can do a good many things, but who fail to get anywhere because they jump from one thing to another. Again, there are people without any real inborn talent who, through sheer persistence and the faculty of paying the price of sacrifice, attain great heights of progress.

Too many irons in the fire often means that none of them are properly attended to, and the result is failure.

Graphology reveals talent where there IS talent. It also indicates where other characteristics are lacking — and, because to Know Yourself is one of the secrets of success and happiness, a graphological delineation cannot fail to be of considerable value to you.

Would YOU like to know what talents YOU have? Do you wish to know what your handwriting tells of your character and that of your friends? Send specimens of the handwriting you want analysed, stating birthdate in each case. Enclose 10c coin for each specimen and enclose with 3c stamped addressed envelope, to: Geoffrey St. Clair, Room 421, 73 Adelaide St. West, Toronto, Ont. All letters are confidential and will be answered as quickly as the volume of mail permits.

High Lights in Egg Laying Contest

Production in the Egg Laying Contests conducted by the Dominion Department of Agriculture on the Experimental Farms throughout Canada continues to go ahead at a rapid rate. Reports for the 36th week reveal a number of interesting points as to leading pens and birds.

The New Brunswick Contest at Fredericton has the leading pen for all Canada. This pen of Barred Plymouth Rocks is owned by C. M. Grieves, Harvey Station, N. B. and have to their credit 2127.1 points for 1835 eggs. British Columbia Contest at Agassiz holds second place with a pen of White Leghorns owned by C. Headey of Cloverdale, B.C. They have to their credit 2119.3 points for 1894 eggs. Another pen in British Columbia Contest holds third place for W. Whiting of Port Kells, B.C. They are White Leghorns and have a score of 2065.8 points for 1919 eggs. Fifth place also goes to British Columbia Contest with a score of 2013.1 points for 1768 eggs, the birds being White Leghorns owned by F. C. Evans of Abbotsford, B.C. The fourth place goes to Nova Scotia Southern Contest at Kentville. These birds are White Leghorns owned by C. and M. Ells of Port Williams, N.S., and have a score of 2016.3 points for 1949 eggs. For number of eggs produced this is the leading pen throughout Canada at the end of the 36th week.

The sixth position for pens goes to the Manitoba Contest at Brandon, the points being 1984.7 for 1727 eggs. These birds are Barred Plymouth Rocks and are owned by Mrs. W. Allen of Eriksdale, Manitoba. Seventh position is held by a pen of White Leghorns in the Vancouver Island Contest at Saanichton. They are owned by J. Smyth, Nanaimo, B. C., and have scored 1948.7 points for 1795 eggs. Eighth place is held by a pen of White Leghorns in the Canadian Contest at Ottawa, owned by G. S. Taylor of Bloomfield, Ontario, with 1943.2 points for 1817 eggs.

All good conversation, manners, and action come from a spontaneity which forgets usages and makes the moment great.—Emerson.

English Family Sets Scholarship Record

London, Eng.—A remarkable record in scholarship winning has been established by the family of Rev. and Mrs. James Deans, Islington. Of their eight children, seven have won scholarships. This is believed to be a feat without precedent in the history of education

The one child who did not win a scholarship was known to be so cleve that she was given a free place in a secondary school. Five of this remarkable family of scholars are boys and the other girls. Their ages range from 11 to 24.

Cigar Clipper Used To Save Girl's Life

An operation performed with a razor blade taken from a cigar clipper is credited with saving the life of Patricia Lee Fleege, of Souix Falls, S.D.

Apparently choked on a foreign substance, the two-year-old girl was unconscious when Dr. Gregory I. W. Cottam reached her. The cigar clipper was the only instrument available. He made quick incisions in the child's windpipe, to let her breathe, and then rushed her to a hospital. She is recovering.

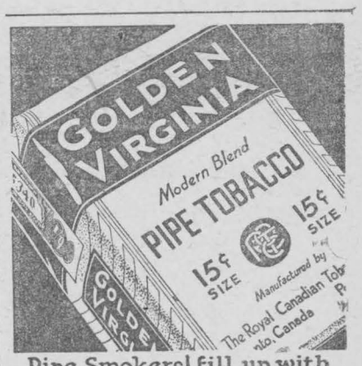

Pipe Smokers! fill up with "GOLDEN VIRGINIA" and enjoy a really good smoke!

ALSO MADE UP IN CIGARETTE TOBACCO



Woman's World

By Mair M. Morgan

OFFICE METHODS AT HOME

Some housewives are rather haphazard in the management of what might be called the business side of the home, and the result is sometimes needless worry and expense. If they would take a leaf out of their office sisters' books they would find these matters very much easier to look after.

For instance, letters and accounts are always dealt with first thing when they are received. It may not be possible to send an answer right away, but the letter or account is put in its proper department, and is dealt with in due course.

Even if you don't have a desk for your letters, you can set aside a special drawer for accounts, receipts and so on. Get one or two big envelopes and write on the outside what they contain, such as "Receipts".

Then you can get some rubber bands or paper fasteners, and it will be an easy matter to keep together all the gas accounts, rent receipts, and so on. Then if any question is ever raised about a receipts you will be able to put your hands on it quite readily.

These receipts which may be called on after a good number of years, such as for the annual payment of an insurance policy, should be carefully kept in a separate envelope, labelled on the outside.

Unpaid bills can be put into a special box as soon as received, and paid off as soon as possible. Small bills should be dealt with, as soon as you get them, for it is these small items which one is apt to forget, and when allowed to mount up the total may give you a shock one day when you have not the ready money to pay it.

Another business idea which is worth copying is to make a note for future reference of when any payments become due, or the date when collectors' next visits are likely to be. One sometimes forgets when such a visit is likely, and you say to yourself, "Is it this week or next week the collector comes?"

If you keep a note of such dates in a diary, you will know to allow the sum of money due for that week, and not find yourself short when the collector calls. Or it may be that you become ill, and if someone else is left in charge of household affairs they will know what has to be paid out.

You'll find it a good idea, too, to have a drawer with writing pad, envelopes, postcards, labels, blotting paper, pen and ink (or fountain pen) pencil and rubber. These are often wanted in a hurry, and if you know exactly where to get them it saves a lot of time, and perhaps, temper.

Some rubber bands (in various widths), paper clips, drawing pins, and a small supply of pen nibs are worth while keeping in stock, while an address book is essential if you have difficulty in remembering the exact number of the street in which friends live.

* * *

WEEK-END GUESTS

One thing that adds inestimably to the homemaker's enjoyment of the role of hostess to house guests is to plan, before their arrival, the menus for the entire visit. Besides saving many a flustered minute, it is the most economical way to entertain. Use up leftovers at luncheon whenever there are any and rely on an unusual dessert or hot biscuits or something special to make the meal festive.

Left-over chicken, for instance, goes into stuffed tomatoes. Combine the finely chopped meat with rice, season well and moisten with chicken stock. Stuff scooped out tomatoes with mixture, cover with buttered crumbs and serve with scrambled eggs.

A fruit omelet is delicious for Sunday morning breakfast or makes a splendid luncheon dish when there's not a left-over to be used.

Another interesting fruity main dish is a variation of a club sandwich.

Apricot Fluffy Omelet

Four eggs, 1 tablespoon butter, ¾ cup milk, 2 tablespoons quick cooking tapioca, 1 scant teaspoon salt, 1-8 teaspoon pepper, apricot jam.

Put tapioca, salt, pepper and milk in top of double boiler. Place over rapidly boiling water and bring to the scalding point. Then cook five minutes, stirring frequently. Add butter and remove from boiling water. Let cool slightly while beating eggs. Beat whites and yolks separately, beating yolks until thick and lemon colored. Beat whites until stiff Add egg yolks to cooked mixture and mix well. Fold in whites of eggs and pour into a hot 10-inch iror frying pan in which butter is melted. Cook over a low flame for three minutes. Then bake in a moderate over (350 degrees F.) for fifteen minutes. Cut across at right angle to handle of spider. being careful not to cut all the way through. Spread with jam. Fold and slide onto a hot platter. Dust with powdered sugar and serve at once.

Summer Club Sandwich

Hot buttered toast, cheese, bacon, pineapple, lettuce, mayonnaise.

Put a thin slice of cheese on a piece of toast and melt in broiler. Cook bacon until crisp, two slices for each sandwich. Saute sliced pineapple in bacon fat. Put a slice of pineapple on melted cheese, cover with a leaf of crisp lettuce and add another slice of toast. Cover with lettuce leaves and on these put the bacon. Spread with mayonnaise, add more lettuce and top with a piece of toast. Serve with pickles.

Filled Cup Cakes

This dessert is a winner every time. If you have the individual baking pans to make the cake shells, well and good. If not bake cup cakes and cut out centres.

Four cake shells, 1 cup milk, 5 tablespoons sugar, 2 tablespoons cornstarch, 1-8 teaspoon salt, 1 teaspoon vanilla, ¼ cup shredded cocoanut, 1 egg, 1 cup diced peaches.

Heat miik in double boiler. Mix and sift sugar, cornstarch and salt and stir in hot milk. Return to heat and cook until thick, stirring constantly. Cover and cook a few minutes longer. Cool and add vanilla and cocoanut. Fill cake shells with cream fiilling and chill in refrigerator for an hour or longer. Top with diced or sliced peaches or berries and serve.

* * *

HOUSEHOLD HINTS

Linoleum

Alcohol will clean discolored linoleum. After it has dried thoroughly, apply a coat of lacquer.

Oily Skin

If the skin of the face is oily, try washing it once a day in fresh water, to which the juice of a lemon has been added.

Plaster Casts

To clean plaster casts, cover with a paste of French chalk and water. Allow it to dry and then rub off with a soft brush.

Silk Hose

Rub the heel of the silk hose with paraffin, when troubled with wearing holes in the heels, and the annoyance will be overcome.

Give Pretty Sheen

When rinsing the hair, try adding a half cup of vinegar to the rinse water. It will soften the hair and give it a pretty sheen.

Keeping Out The Flies

It is well to remember that sixteen mesh is the best size screening to use for the windows and doors. This mesh will keep out the smaller insects as well as flies and mosquitos.

Brightening The Coffee Percolator

When the percolator becomes coffee stained. put a cupful of salt in it, add water, then let it percolate the same as when preparing coffee. The percolator will be as bright as when new.

Laundering Flannels

Wash the flannels in lukewarm water and soap flakes. Do not rub them nor run through wringer. Rinse, hang in shade and when they are almost dry, iron them on the wrong side.

Keeping Paint

If a can of paint has been partly used, and it is not wished to cover the can securely, stir the paint thoroughly. then fill to the top with water. When needed, pour off the water very carefully.

Alcohol Dissolves Shellac

Any mixture containing alcohol will dissolve the shellac on polished furniture, if spilled and not removed at once. It should be wiped off immediately, then the spot rubbed thoroughly with sweet oil.

Laundering Sateen

When laundering sateen, or any cotton material having a glazed finish, the shiny surface can be preserved much longer if small amount of borax is added to the soapy water and again to the rinse water.

Pouring Liquids

When pouring liquid from a can, the punching of one hole is not sufficient. A second hole should be punched on the opposite side of the can to allow air to enter and make the liquid flow easily.

When a Dutchman refused to cross the frontier into Germany to give evidence, a strange court was held near Elten. The Dutchman was willing to give evidence, so the court removed to the Dutch customs house on the frontier, a little way from Elten. There a table was placed half in Dutch and a half in German territory. The witness, standing on Dutch land, made his statement to the German judges sitting in Germany.

Fascist Chief Directs Battle Maneuvers



Signor Starage (right), General Secretary of Fascist Party, inspects tanks during maneuvers of Young Fascists near Rome, preparatory for embarkation for Africa.

SUNDAY SCHOOL LESSON

BARNABAS (A CONSECRATED MAN OF MEANS) — Acts 4:36, 37; 11:19-30. GOLDEN TEXT. — He was a good man, and full of the Holy Spirit and of faith. Acts 11:24.

THE LESSON IN ITS SETTING

TIME. — The first appearance of Barnabas is during the same year as the descent of the Holy Spirit at Pentecost, A.D. 31. The conversion of the Apostle Paul took place in A.D. 33. The missionary journey in which Barnabas accompanied Saul took place, according to Ramsay, in 50 A.D., whereas others date it A.D. 45 and 46 The council at Jerusalem took place during the following year.

PLACE. — Barnabas first appears in the city of Jerusalem, where, no doubt, his greatest ministry was carried on. He was called by the Holy Spirit to accompany th Apostle Paul to the city of Antioch.

"And Joseph, who by the apostles was surnamed Barnabas (which is, being interpreted, Son of exhortation)." Barnabas comes from two words, Bar, meaning son, and nabas, possibly connected with the Hebrew word nebi, meaning prophet, a name which may have been given to him because of his pre-eminent gifts of speaking. "A Levite." Barnabas is the only Levite mentioned by name in the New Testament. They occupied a very subordinate position in New Testament Judaism, and, when engaged at all in the service of the great sanctuary, were chiefly emlpoyed as temple police. "A man of Cyprus by race." Cyprus was an important island situated in the northeast corner of the Mediterranean Sea in an angle formed by the coasts of Cilicia and Syria, with an area of about 5,384 square miles.

"Having a field." Although the Levites were not allowed to hold possession in land, since God himself was their portion (Num. 18:20; Deut. 10:9), yet they could do so by purchase or inheritance (Jer. 32:7-12). "Sold it, and brought the money and laid it at the apostles' feet." It would seem from 1 Cor. 9:6 that Barnabas by this great gift, was compelled, in later years, to earn his own living. The generosity of that deed is measured not by what he gave, but by what he left.

"They therefore that were scattered abroad upon the tribulation that arose about Stephen." The narrative is now resumed from Acts 8:4. The church at Jerusalem was, no doubt, like other churches, in danger of becoming self-centered and self-sufficient, with a cooling, possibly, of its ardor for the preaching of the gospel, when the persecution here referred the early disciples in each direction, resulting in a marvellous revivifying of the entire early Church. "Travelled as far as Phoenicia." The country immediately north of Palestine, part of the Roman province of Syria, in which were the great cities of Tyre, Sidon, Bierut, Tripolis. "And Cyprus, and Antioch, speaking the word to none save only to Jews." Antioch was the capital of the province of Syria, one of the three great cities of the Roman Empire, excelled only by Rome and Alexandria.

"But there were some of them, men of Cyprus and Cyrene". Cyrene was a city of Libya in north Africa west of Egypt (see 2:10; 13:1). "Who, when they were come to Antioch, spake unto the Greeks also, preaching the Lord Jesus." There is great difference of opinion as to what is meant by this word Greeks. Some believe that it refers to Jews of the dispersion, born and brought up outside of Palestine, but Jews in birth, religion, and training. But the best manuscripts of the context itself would lead us to believe that these Greeks were a part of that numerous class who had abandoned the worship of pagan gods and were seeking food for their religious hunger in the services of the synagogues.

"And the hand of the Lord was with them: and a great number that believed turned unto the Lord." So it was not a mistake. In acting thus without official sanction, they had not gone beyond the mind of their Master. The evident blessing on their work justified them.

"And the report concerning them came to the ears of the church which was in Jerusalem." The church at Jerusalem was still the mother church and all that took place in Jerusalem was still the mother church and all that took place in relation to the preaching of the gospel at that time was certainly reported to the pillars of the church in Jerusalem, and apparently was investigated, envoys being sent from the Jerusalem Church to survey and make reports concerning happenings in other cities. "And they sent forth Barnabas as far as Antioch." The choice of commissioner was a wise one. That his introduction had been regarded as sufficient voucher for Saul's discipleship shows that he was high in the confidence of the Church at Jerusalem: and this is further indicated by the fact that he was now sent alone (contrast with 8:14) on a mission of such responsibility

"Who, when he was come, and had seen the grace of God, was glad." A smaller man would have probably raised difficulties regarding circumcision or baptism, but Barnabas determined not to be more particular than the Holy Spirit. These Greeks might be Gentiles by birth, but they were undoubtedly saints by new birth. "And he exhorted them all, that with purpose of heart they would cleave unto the Lord." Their determination was at present formed and they had turned to the Lord; the purport of Barnabas's exhortion was that continuing in the same determination they should hold fast their

"For he was a good man." The natural, but not certain, inference from faith and allow nothing to check their attachment to Christ.

"And he went forth to Tarsus to seek for Saul." Tarsus was, of course, the city of Saul, and there he had been spending perhaps ten years, a period of his life which, for us, is almost a total blank.

"And when he had found him, he brought him unto Antioch." So Saul now, perhaps, left the home of his childhood for the last time, and entered on his life's work, introduced to it by the same friend who had before introduced him to the disciples at Jerusalem. "And it came to pass, that even for a whole year they were gathered together with the church, and taught much people." This is the first time that the word church is used in Acts for a local company outside of Jerusalem. This is also probably the first time that Paul found a quiet church in which to work, giving him unlimited scope for his great abilities.

"And that the disciples were called Christians first in Antioch." The word Christian has, for its foundation, the Greek word Christos, which is a translation of the Hebrew word Messiah, meaning anointed one. The termination of the word, ianus, is Latin. Thus the word is Greek, the idea is Hebrew, and the particular form of the word is Latin.

"Now in these days there came down prophets from Jerusalem unto Antioch." Whilst foreknowledge of events is not of necessity implied by the word prophet, either in the Old Testament or the New Testament, the case of Agabus, both here and in 21:10, 11, shows that predictiveness was by no means excluded. Then Chrstan prophets, moreover, as we see them in Acts, combine the duty of ministering to the Lord with that of preaching the word; they are not foretellers, but forthtellers of God's will.

"And there stood up one of them named Agabus, and signified by the Spirit that there should be a great famine over all the world: which came to pass in the days of Claudius." Suetonius alludes to assiduoe sterilitates causing famine-prices under Claudius, while Dion Cassius and Tacitus speak of only two famines in Rome, and famine in Rome implied dearth in the great corn-growing countries of the Mediterranean; Eusebius mentions famine in Greece, and an inscription perhaps refers to famine in Asia Minor. Thus widespread dearth over the Roman world is fully attested independently; beyond the Roman world our evidence does not extend.

"And the disciples, every man according to his ability." See 1 Cor. 16:2. "Determined to send relief unto the brethren that dwelt in Judaea." The suggestion may have come from Barnabas, who had been foremost at an earlier period (4:37) in relieving the necessity of the poor brethren, and who is so often brought before us as performing some act of sympathy and tenderness.

"Which also they did, sending it to the elders by the hand of Barnabas and Saul. Thus Barnabas sent from Jerusalem, brought spiritual wealth to Antioch; Antioch sends back relief for material needs to their brethren in the Holy City.

FU MANCHU — By Sax Rohmer



News And Information For The Busy Farmer

Furnished by the Ontario Department of Agriculture.

The Ontario Approved Turkey Breeders Association inspection work has been greatly increased with 2,000 turkeys eligible for approval inspection in 1935, against 682 in 1934.

Canada continues to be the chief source of supply of oma, ketchup and sauces o he United Kingdom, increasing her shipments in 1935 to 96,857 cases from 89,709 in 1934. The tomato soup trade also is almos entirely in Canadian hands.

The figures of imports of wheat into the Scotish ports of Glasgow and Leith for the first six months of 1935 show that Scotland has taken more Canadian wheat than in the corresponding period of the two previous years. The shipments of Canadian flour also were greater than for several years previous.

Burley Tobacco

Burley tobacco growers of the Province of Ontario have submited to the Dominion Marketing Board a Burley Tobacco Marketing Scheme under which it is proposed to regulate the marketing of Burley tobacco grown in Ontario. The scheme has the sponsorship of the Essex Burley Growers' Association and the Kent Burley Growers' Asociation.

The scheme is in many respects similar to the Ontario Flue-Cured Tobacco Marketing Scheme which came into effect in October, 1934. The Local Board under the proposed scheme will be made up of representatives of both the producers and buyers, the latter being for the most part the large tobacco manufacturers. Copies of the proposed scheme are available on request from the Secretary of the Dominion Marketing Board at Ottawa. t

---

Ontario Marketing Schemes

Honey

The Dominion Marketing Board has recently been giving consideration to a scheme to regulate the marketing of honey produced in Ontario. The scheme has the sponsorship of "The Ontario Bee-Keepers' Association" and representatives have waited upon the Dominion Marketing Board to explain the marke ing conditions which the scheme is intended to improve. The scheme is stil subject to further review and amendment by the Dominion Marketing Board.

Cop es of the proposed scheme are availagklbe on request from the Secretary of the Dominion Marketing Board at Ottawa. Those who wish to make representations with respect o the scheme may make them in writing or may make a request for a hearing before the Dominion Marketing Board.

Rye and Wheat Crops

Reports compiled by the Department indicate that the average yield of fall rye is 18.9 bus. per acre, an increase of 3.4 bus. over last year. Early prospects of a heavy yield for fall wheat, however, were not sustained owing to extremely warm weather during the filling period and considerable damage by rust. The average yield is placed at 23.9 bus. per acre, which is approximately two bus. under the 10-year average, but considerably higher than the very low yield of 15.8 bus. per acre of a year ago. The total crop amounts to 13,265,000 bus. as compared with 6,724,000 bus. in 1934 and a 10-year average of 16,666,000 bus. The acreage harvested this season was about 130,000 acres greater than last year. The quality of fall wheat is quie variable, with a considerable portion of the grain small and somewhat shrunken.

Cattle Bloating in Ontario

Reports of cattle and horses in the St. Thomas district suffering from b oating with some cases ending fatally were investigated recently by Professor R.G. Knox of the Department of Animal Husbandry, O.A.C., Guelph, and Dr. McIntosh, Ontario Veterinary Colege, Guelph, accompanied by F.S. Thomas, agricultural representative for Elgin County. The bloating of the cattle, Professor Knox sated, is probably due to a change of diet, cattle that were on dry feed being turned on lush pasture. The condition that has caused cattle to chew bones and wood meal also has some bearing on the bloating, he stated.

Dr. McIntosh said that the chewing of bones and wood occurs as a result of deficiencies in the diet, and in this particular insance, phosphorus is the deficient one. The animals most rfequently affected are young, milking cows. The condition usually manifests itself in the spring when cattle are first turned out to grass at the conclusion of a long, stab e-feeding period.

Hays and grains grown in years of drought such as occurred last year are quite deficient in phosphorus and consequently animals may crave for this element, he said.

Dr. McIntosh advised local farmers who have reported cattle with depraved appetities, to correct the condition by the addition of bran, oil cake or soybean meal to the grain rations.

Hay and Clover Crops

The cutting of hay and clover has lasted over a longer period than ordinarily this summer. A very heavy hay crop, frequent rains in June which delayed operations at the start, the early maturity of grain crops with lodgin, all contributed to prolong the period of hay harvesting. At the end of July, about 12 per cent. of the hay crop was still in the field in Western and Central Ontario, while in Eastern Ontario 20 per cent. remained uncut, and in Northern Ontario from 25 per cent. to 50 per cent. In Southern Ontario the main hay crop was practically all harvested. The yield is heavy in all sections of the Province, and in a great many cases barn storage has been taxed to the limit so that grain threshing operations will have to be carried on in the field to a greater extent than usual. The first cutting of alfalfa is estimated at 2.02 ons tper acre as compared with 1.08 tons per acre in 1934, and a normal yield of approximately 1.75 per acre.

Feeder Purchase Policy

To encourage the winter feeding of young cattle and lambs in those districts of Canada. where feed is plentiful, the Hon. Robert Weir, Dominion Minister of Agriculture, has announced the renewal of the feeder policy which was in effect in 1934. The policy is effective from August 1 to December 31, 1935 and under its terms one-way transportation and reasonable traveling expenses will be allowed to a farmer in any part of Canada purchasing one or more carloads of young feeder cattle or feeder lambs according to he conditions as laid down by the Live Stock Branch, Dominion Department of Agriculture.

In Eastern Canada, information, expense forms, and so on, may be obtained from the nearest Dominion Live Stock Branch representative at the stockyard visited, or from R.S. Hamer , Assistant Commissioner, Dominion Live Stock Branch, Ottawa.

It is very important that those who desire o take advantage of this policy should familiarize themselves with the terms because the policy does not apply to shipments purchased for speculative purposes and all stockyard purchases must pass inspection as to type and quality by the Stock ards agent of the Dominion Live Stock Branch in order to qualify for the expense payments under he terms of he policy. Attention is also directed to the necessity of applicants interviewing the Branch agent at he Stock Yards in advance of purchasing.

CEDAR GROVE COUPLE HONORED ON ANNIVERSARY

The silver anniversary of Mr. and Mrs. Frank McConnell was celebrated on Saturday evening, Aug. 17th, when about one hundred and fifty friends and neighbours gathered at their home to offer congratulations and best wishes. A unique feature of the evening's program was presened by Mr. T. Hamilton, of Massena, in a number of slight-of-hand tricks, which were amazing and incredulous. Later in the evening, Mr. and Mrs. McConnell were called to the floor, and an address read by Mrs. C.F. Dafoe, while the presentation of a well filled purse was made by Keith Dafoe.

Mr. and Mrs. McConnell replied very fittingly, after which a dainty lunch of cake, sandwiches, ice cream and lemonade were served. The rest of the evening was spent in social intercourse, after which the guests leparted for their homes, wishing Mr. and Mrs. McConnell many more years of wedded life.

Ottawa Exhibition

EASTERN CANADA'S GREAT ANNUAL EVENT

AUGUST 19th to 24th
1935

Stellar attraction for all music lovers

CREATORE and his BAND

Band of 42 with leading prima donna.—Two free concerts daily.

Horse Races — Dog Show — Pure Food Show
Auto Races — New Midway — Automobile Show

Rivalling the best of stage productions

REVUE OF REVUES

One of the most spectacular shows ever staged.

GIRLS—COLOR—MUSIC—SONGS—DANCES—COMEDY—'N EVERYTHING

Government displays—Live Stock—Poultry—Pets—Flowers—Fruit—Women's Handicraft—Hobby Show—Child Welfare—Baby Show—Women's Institutes—Junior Agriculture with Varied Competitions—Model Home—Dairy Produce—Home Cooking and Baking—Boys & Girls Work.

FREE EVENING HORSE SHOW IN THE COLISEUM.
SPORTS EVENTS — JUNIOR BOXING
DISPLAYS BY MERCHANTS AND MANUFACTURERS

And a hundred and one other attractions which make the Ottawa Exhibition the largest one-week Exhibition in Canada.

Strongest Grandstand Programme ever assembled for the Exhibition

THRILLS—COMEDY—SENSATIONS—FIREWORKS

COMPLETE PROGRAMME SIX DAYS AND SIX NIGHTS.

Prize Lists, Booklets and all information on request.

BOWER HENRY, President. — H. H. McELROY, Mgr. & Sec'y.

Low Fares from MORRISBURG to TORONTO EXHIBITION
Aug. 23 - Sept. 7
$10.45

Going between Aug. 22 and Sept. 7
Return Limit September 11

$7.30

Going Aug. 27 — Returning until Aug. 29
Going Aug. 29 — Returning until Aug. 31
Going Sept. 3 — Returning until Sept. 5
Going Sept. 5 — Returning until Sept. 7

CANADIAN NATIONAL

The Morrisburg Leader

SUBSCRIPTION RATES

$1.50 per year, strictly in advance to any address in Canada; when not paid within three months, $2.00 per year to any address in Canada. Foreign subscriptions, $2.00 in advance. All subscriptions date from the first day of the month.

ADVERTISING RATES

Display or open advertisements, one insertion, 50c per inch; second and following insertions, 35c per inch; 200 inches and over, by contract, not over one year, 20c per inch. All Legal, Government and Municipal Display Advertisements will be charged at 50c per inch, regardless of number of inches or number of insertions.

200 inches or more must be reserved at time of making contract in order to earn the 20c per inch rate, and no rebate will be allowed the advertiser, should more than 200 inches be taken out within one year without having been reserved by contract.

Should the advertiser fail to take out the number of inches contracted for, the amount of space used will be charged at the regular card rate in force at the time of making contract.

Lost, Found, To Let, Wanted, Articles for Sale, etc., 5 lines and less, first insertion, 50c; each subsequent insertion, 35c.

Government, Legal and Municipal Notices, By-Laws, Election Readers, etc., 15c per line for the first insertion; 10c per line for each subsequent insertion; 12 lines to the inch.

Advertisements ordered for insertion without instruction will be published until instructions are received to discontinue same.

Notwithstanding anything to the contrary that may appear in any contract, cuts left in our possession more than 30 days after date of insertion, will be destroyed.

THE LEADER PUBLISHING CO.,
LEO LAURIN, Ed. & Mgr.
Morrisburg, Jan. 22, 1935.

CHATEAU WADDINGTON
At the U.S. Terminal of the Morrisburg-Waddington Ferry Line

Dancing every night with the Chateau Waddington Orchestra in attendance, in the Luxurious Ball Room of the Chateau.

THE RAMSAY COMPANY
Registered Patent and Trade-Mark Attorneys.
Free Information, Any Country.
273 Bank Str., OTTAWA, CANADA.

"The Service of Sight"

J. Miles Whitteker
OPTOMETRIST

Specialist in Correcting Defective Vision and Eye-Strain.
HOURS:
9 to 12 a.m.; 1.30 to 5.30 p.m.
Saturdays, 9-12 a.m.
Evenings by Appointment.
PHONES:
Office, 18W — Residence, 18J
MORRISBURG, ONT

WARD REDDICK, M.B. (Tor.)
PHYSICIAN AND SURGEON AND ELECTRO THEROPY
Office Hours: 9-10 A.M.; 2-4 P.M.; 7-8 P.M., and by Appointment
MORRISBURG — ONTARIO
Main Street. Phone 188.

DR. CURRIE
DENTIST
Office over Bradfield's—Phone 150
MODERN X-RAY EQUIPMENT
MORRISBURG — ONTARIO

A. L. CREWSON, M.D. C.M.
(McGILL) L.M.C.C.
EYE, EAR, NOSE and THROAT
Office Open: 9-12, 1-5; Sat. 9-12.
OFFICE:
122 Sydney Str., CORNWALL.
MORRISBURG:
Tuesday Evenings from 7.00 p.m.

ARTHUR FLYNN
BARRISTER, Etc.
MORRISBURG — ONTARIO

R. F. LYLE
Barrister, Solicitor, Notary, Etc.
Solicitor for Village of Morrisburg
Barry Block, Main Street,
MORRISBURG — ONTARIO

LOOK at the Solid Steel TURRET TOP
COMPARE the Famous KNEE ACTION RIDE

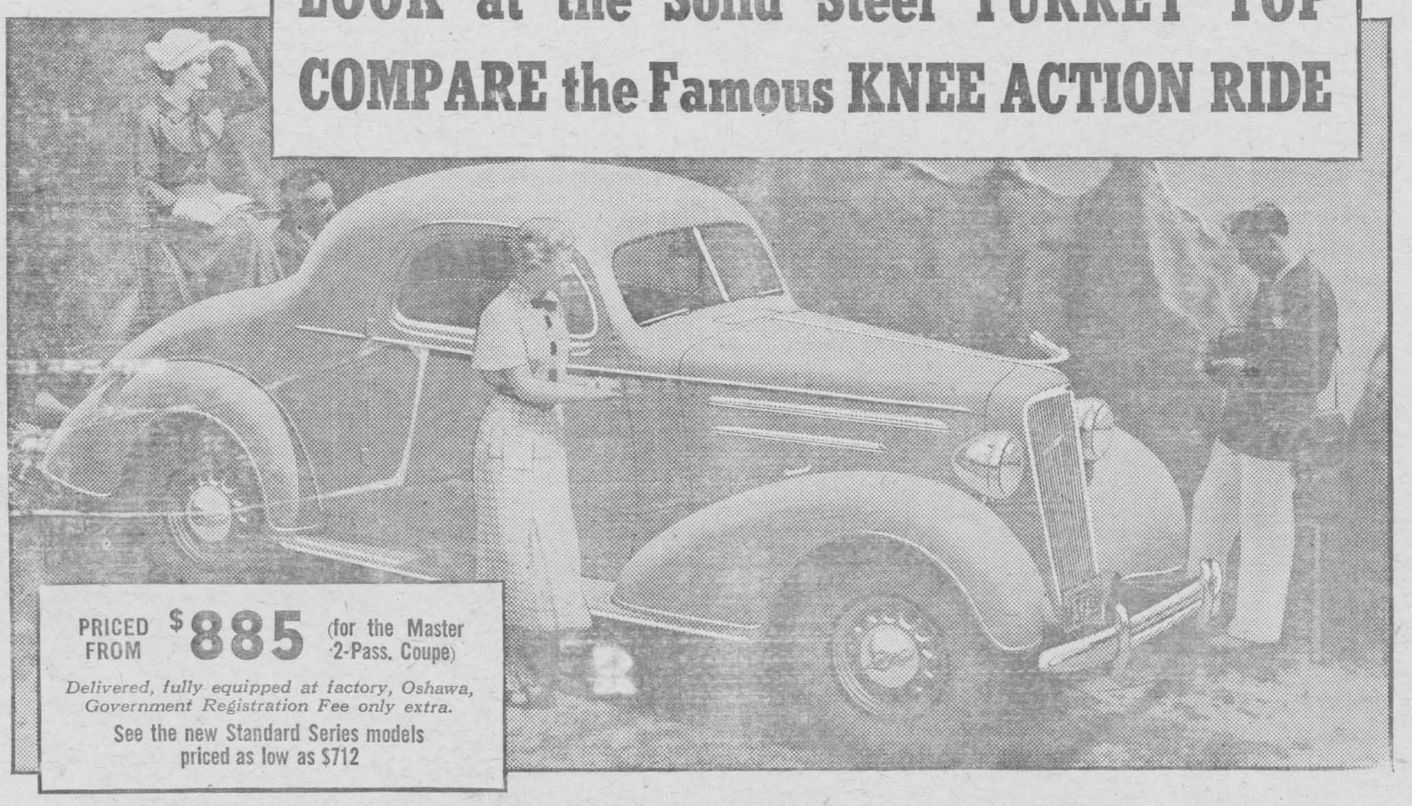

PRICED FROM $885 (for the Master 2-Pass. Coupe)
Delivered, fully equipped at factory, Oshawa, Government Registration Fee only extra.
See the new Standard Series models priced as low as $712

YOU get the revolutionary new TURRET TOP roof of solid steel only on *one* car in the lowest price field, the Master Chevrolet. And Chevrolet's famous Fisher Bodies offer you other high quality advantages, including Fisher No-Draft Ventilation.

Then again, only the Master Chevrolet in its class has KNEE-ACTION wheels. We know, and owners know, *it takes KNEE-ACTION to give the ultimate in a better, safer ride.*

Most people decide on Chevrolet on these two counts alone. But you can add Blue Flame Engine performance—Shockless Steering—and still you haven't come to the end of the good things that are *exclusive* to Chevrolet. The plain fact is, Chevrolet gives so much quality for so little money that you'll never know how far ahead it is until you come in today and drive it! C-235C

HOCKEY OR . . . ?
Should General Motors continue the famous HOCKEY BROADCASTS next winter—or would you prefer some other form of radio entertainment? Help us decide by talking it over with your General Motors dealer. Ballots are available at his showrooms—please call in today and record your preference for our guidance.

Drive a **CHEVROLET**

Ready for immediate delivery. GMAC Terms.

D. MELVIN, Winchester. Ont.
Associate Dealer, FRED F. WELLS.

FOR ECONOMICAL TRANSPORTATION

Our Correspondents

WILLIAMSBURG

Recent guests at the home of Mr. and Mrs. Ora McIntosh were: Dr. Earl Magee and Mrs. Magee and son, Earl Jr., of Oil City, Pa.; Mrs. Jas. Wallace of Erie, Pa.; Miss Thelma Fritz of Oil City, Pa. Dr. Magee is a brother of Mrs. McIntosh, and Miss Fritz a cousin.

Miss Ida Merkley visited Miss Helen Becker at her home in town last Wednesday.

Mr. and Mrs. Richard Huddleston and Mr. and Mrs. Harold South, of Perth, Mr. and Mrs. Arthur Street and Mr. Will Pool of Smiths Falls, and Mrs. Charles Franklin, of Ottawa, were recent visitors at the home of Mrs. Annie Weaver.

Miss Violet Trickey returned home on Thursday last, after spending a couple of months' pleasant holidays on a motor trip to the Coast, in company with her uncle and cousin, of Winnipeg.

Miss Phyllis Whitteker, of Ottawa, was a week-end guest at the home of her mother, Mrs. Debbie Whitteker.

Dr. John Helmer of East Orange, N.J., and Dr. and Mrs. Geo. Merkley of Flushing, L.I., were Tuesday afternoon visitors of their niece, Mrs. Strader McIntosh, at Sunny Brook Farm, enroute from Kemptville to their summer home on Krapser's Island, N.Y.

Mrs. Stirling Cornell of Beaver Dam, N.Y., enroute from Toronto where she had been visiting her mother, Mrs. S.C. Merkley, for a couple of weeks, visited at the home of her grandparents, Mr. and Mrs. Jas. D. Becksted, on Saturday. She was accompanied home by her grandmother and little cousin, Catherine Seekings.

Miss Iva Whitteker of Ottawa, was a week-end guest of her parents, Mr. and Mrs. Edwin Whitteker.

Guests at the home, last Sunday, of Mr. and Mrs. Ora McIntosh: Rev. and Mrs. Dennig, of Warren, Pa., and Rev. and Mrs. F.E. Stough, of Newcastle, Pa. Rev. Dennig, a former pastor of St. Peter's Lutheran Church, Williamsburg, occupied the pulpit in the Lutheran Church here last Sunday night.

Recent guests at the home of Mr. and Mrs. Edgar McIntosh: Mrs. Alice Strader of Ottawa, Mrs. Thos. Gordon of Morrisburg, and daughter, Miss Muriel Gordon of Montreal; Miss Annie Gordon, returned missionary from Smyrna, Turkey; Mrs. Martha Hayes of Leeton, Ont.; Mrs. Anna Baker of Antwerp, N.Y. and Mrs. Jas. D. Becksted of Williamsburg.

Recent guests of Mr. and Mrs. Jas. D. Becksted: Miss Jean Smith of Toronto, Mrs. A.D. Gale and son Roy of Toronto, Mrs. Anna Barker of Antwerp, N.Y.; Mrs. M. Paterson of Boston; Mrs. Larsen and daughter of Detroit, Mich., and Mrs. Dobson and daughter, of Cleveland, Ohio.

Mrs. Thos. Gordon of Morrisurbg, and daughter, Miss Muriel Gordon of Montreal; Mrs. Martha Hayes of Leeton, Ont., and Miss Annie Gordon, returned missionary from Smyrna, Turkey, were guests at the home of Mr. and Mrs. George Wingard and Mrs. Etta Algire this week.

Mrs. Myron Merkley and Miss Helen Becker were guests at the home of Mr. and Mrs. Ward Casselman on Thursday of last week.

Mrs. Edgar McIntosh, Mrs. Diana McIntosh and Miss Betty McIntosh and Mrs. Cecil Garlough, were visitors last Saturday at the home of Mr. and Mrs. Isaac J. McIntosh.

Mr. and Mrs. Wm. Lane have disposed of their farm near Boucks' Hill, to Dr. M.W. Locke, and have taken up residence in their new home in the village.

The Y.P.L. of the United Church entertained at a very enjoyable weiner roast last Tuesday evening, when about 50 young people from Williamsburg and Morrisburg motored to Point Iroquois, where games and swimming were indulged in for a time. After ample justice was done to the good things provided, community singing around a camp fire was enjoyed.

PLEASANT VALLEY

Miss Dorothy Levere of VanCamp spent a few days this week with the Misses Annie and Irene Gilmer.

Mr. and Mrs. Harry Francis of Toronto spent Friday with Mrs. Hannah Hamilton.

Mr. and Mrs. Will Gilmer and Carl, of South Coutrite, U.S.A., and Mrs. Howard Robinson and son Irving, of Hyndmans, spent Thursday with Mr. and Mrs. Sam R. Hamilton.

Mr. Fredwin Jeffery of South Mountain, called at the home of Mr. David F. Gilmer on Thursday.

Mrs. Murray Ewing of Toronto, took tea on Friday with Mr. and Mrs. Earl Gilmer.

Mr. and Mrs. Will Gilmer and Carl spent a few days the first o. the week with his parents, Mr. and Mrs. John A. Gilmer.

Mrs. Thos. Irving of Ventnor spen a few days this week with h daughter, Mrs. Sam R. Hamilto and Mr. Hamilton.

Mrs. Earl Gilmer entertained th young ladies class on Wednesd. afternoon. Games were enjoyed o the lawn. After Mrs. Gilmer serv a delightful tea.

Saturday afternoon callers at home of Mrs. Thos. Gilmer we Mesdames Jas. and Earl Gilmer, a Mrs. Sam R. Hamilton.

The young people of this churc held a social on Mr. Jas. Gilme lawn on Thursday evening. Ide weather attracted a good crowd. Marcel us and his troope entertain the audience. Other items were en. Proceeds amounted to abo $50.

GLEN STEWART

Mr. and Mrs. Chester Warren and family visited at Chas. Thorpe's, of Shanly, on Sunday.

A few from this vicinity attended the Ottawa exhibition this week.

Miss H. Millross is spending a few days with her aunt, Mrs. Thos. Johnston.

Mr. Ernest Wilson of Lanark, is spending a few days at the home of James Wright.

Mr. and Mrs. Robt. Kirker spent Sunday evening with Mr. and Mrs. David Blair.

Mr. Chas. Anderson and Mr. and Mrs. Ross Anderson spent Sunday with Mr. and Mrs. Percy White of Iroquois.

GALLINGERTOWN

Clair Gallinger and sister, Mrs. Russell Campbell, and Betty Jean and Marion, of Cornwall, were week-end guests at Frel C. Gallinger's.

Visitors at Curtis Gallinger's on Sunday last were: Mrs. Margaret Gallinger of Ottawa, Mrs John Cross of Aultsville, anl Mr. and Mrs. Geo. Weagant and family of Archer.

A.W. Weagant of Archer, is spending a few days with his sisters, Mrs. F.W. Russell and Miss Jennie Weagant at Cornwall. He will also visit his sister, Mrs. Lenora Gallinger of Vancouver, who is spending a few weeks with friends and relatives in Cornwall.

Messrs Gordon and Reginald Strader have returned to their home in Ottawa, after spending the past month with their uncle and aunt, Mr and Mrs. John McNairn. They were accompanied home by Mac McNairn, who will spend the week with them, and attend the exhibition.

CEDAR GROVE

Mr. and Mrs. Schaffer, Mr. and Mrs. ercy Miller were guess of Mr. and Mrs. Frank McConnell Monday.

Mrs. Lillie Dafoe, Mr. and Mrs. Frank Dafoe spent Sunday with Mr. and Mrs. Fay Droppo of Finch.

Mr. and Mrs. Clarence Dafoe of Massena, visited Mr. and Mrs. C.F. Dafoe on Sunday.

Miss Muriel McConnell is at present the guest of Mr. and Mrs. Richard Cramer, Mariatown.

Mrs. M. Hollister and family of Ottawa, spent Sunday with Mr. and Mrs. G.S. Dafoe.

Mrs. Lillie Dafoe is spending this week with Mr. and Mrs. R.C. Bogart, Berwick.

WINCHESTER SPRINGS

Mr. and Mrs. A. Casselman and family spent Sunday evening at the home of Mr. Henry Barkley, Williamsburg.

Mr. and Mrs. L. Montgomery, of Brinston, were guests of Mr. and Mrs. T. Holmes Sunday.

Miss Hazel Barkley of Williamsburg, is spending a few days with Miss Georgia Casselman.

Mrs. Gutsch, of Detroit, is visiting relatives here.

Miss Edna Casselman spent the week-end at Williamsburg, the guest of Miss B. Casselman.

CHURCH ROAD

Mr. and Mrs. Wm. Dafoe and daughter Jean, were recent guests of Mr. and Mrs. John Froats, Mariatown.

Mr. and Mrs. Merch Reid, Mrs. David Killins and two little daughters of Schumacher, and Mrs. Geo. Lapierre and little daughter, of Morrisburg, were guests of Mr. and Mrs. John Millward one day last week.

Mr. and Mrs. Roy Schell and daughter Flossie, attended Ottawa exhiibtion on Wednesday.

Miss Jean Dafoe spent last week with her cousin, Miss Marion McMartin, East Williamsburg.

A number from here attended the Lutheran picnic on Wednesday, and enjoyed a very pleasant day, despite the bad weather.

Mrs. M.E. Schwerdfeger and Miss Dorothy Willard spent Tuesday in Ottawa.

Mr. and Mrs. J.A. Wells and Miss Mary Ruth Wells arrived from Syracuse on Wednesday for a short visit.

Mr. and Mrs. Garnet McKenzie and daughter Doris, and Mrs. Jas. Salmon, East Williamsburg, were Sunday guests at Mr. Jas. J. Styles'.

HANESVILLE

Mr. and Mrs. Gordon Warren and son Ronald, and Mr. John McKercher spent Sunday with Mr. and Mrs. Hilliard Gilmer, Pleasant Valley.

Miss Irma Hanes is spending a few days with her grandmother, Mrs. E. Hanes.

The Misses Stella and Alice Irvine and Mabel Briggs returned home on Monday night, after spending the past week camping at Point Iroquois.

Mr. and Mrs. John Briggs and Mrs. M. Davis spent Sunday evening with Mr. and Mrs. Gordon Warren.

Mr. and Mrs. R.W. Fader spent Monday with their daughter, Mrs. J. uttle, of Dundela. Miss Doris Tutle returned home with them, after pending some time with friends here

Some from here took in the show Brinston last week.

Mrs. Margaret Davis, of South ountain, is stay[illegible] a few days ith Mrs. John P[illegible]

Mrs. Frank Tim[illegible] pent Thursday night with M[illegible]ice Fader at rinston.

Some from here [illegible]ed the Boyd mily reunion p[illegible] Brockville Sunday.

Mrs. Margaret [illegible]d Mrs. Jno. riggs spent Mon[illegible]ernoon with rs. R.W. Fader

BOUCKS HILL

Mrs. Charlie Bouck and daughter Florence, visited her brother, Mr. Jacob Whitteker, on Thursday.

Mr. and Mrs. Wesley Moke and children, Lois and Shirley, of Cornwall, spent Sunday with Mr. and Mrs W.A. Carr.

Mr. and Mrs. Asa Hess spent Sunday afternoon with their son, Mr. Frank Hess, of Elma.

Mr. and Mrs. Roy Cassel of Elma spent Friday evening with Mr. and Mrs. Preston Barkley.

Mr. and Mrs. Wm. Servage of Ogdensburg, N.Y., spent Saturday with the latter's sister, Mrs. John Clark.

Mrs. Charlie Bouck and daughter Florence, were recent visitors at Mr. Fred McMillan's.

Mr. Alf. Sweetman spent Sunday with Mrs. Sweetman, of Cornwall.

Mr. and Mrs. Lloyd Hess called at Mr. Roy Cassel's on Friday evening.

Miss Christina Kidd, Mr. Charlie Lane, Miss Mary Garlough and Mrs. Mary C. Merkley spent Sunday at Brockville with Miss Dorothy Merkley.

Mr. Harold Vienate called at Mr. Charlie Boucks' on Monday.

Mr. Lee Hess called at Mr. Lloyd Hess's on Monday.

Mr. and Mrs. Milton Barkley and children, Francis and Carl, spent Sunday with Mr. and Mrs. F.S. McMillan.

Mr. Dewart McPherson called at Mr. W.A. Carr's on Sunday.

Mr. and Mrs. Lloyd Hess called at Mr. W.A. Carr's on Sunday.

Mr. Harry Cassidy of Chesterville, aws a recent guest of Mrs. Mary C. Merkley.

STRADERS HILL

Messrs Edwin Johnston and Henry Hanson called on Mr. and Mrs. J. Boden on Saturday at Dundela.

Threshing is the order of the day here.

Visitors at Mr. Henry Hanson's on Sunday were: Mr. and Mrs. Jim Beckstead of Grantley, and sister Mina of Toronto; Mr. and Mrs. Jno. Bogart and Clifton, of Elma; Mr. and Mrs. Burl Robinson of Boucks Hill.

Miss Nina Casselman called on Mrs Aggie Cook Saturday.

Mr. Mahlon Strader called on friends at Toyes Hill Sunday evening.

Miss Laura Johnston called on Mrs. Guy Strader recently.

Mr. Phil Strader had his thumb broken while playing ball at Inkerman on Friday evening.

VILLAGE VIEW

Quite a number from here attended the Ottawa Exhibition this week.

Mr. and Mrs. Jas. Merkley returned home on Sunday after spending a few weeks with Mr. and Mrs. Alex Ault, Ogdensburg, N.Y.

Miss Josephine Deeks spent the week-end with Miss Ethel Reddick.

Mr. and Mrs. Fred Deeks of Brinston, spent Wednesday evening with Mr. and Mrs. Edward Deeks.

Mrs. Wm. Matice spent Friday in Ottawa.

Mr. and Mrs. Jack Zabezewski and daughters, Misses Carmella and Helen, also Miss Yvonne Jearolds, of Cornwall, spent Sunday with Mr. and Mrs. Edward Deeks.

Mr. and Mrs. Ernie Wells and son and daughter, spent Sunday with friends in Aultsville.

Mr. and Mrs. Wilfred Mattice and family, Mr. and Mrs. Geo. Mattice and family, all of Morrisburg, spent Sunday at Mr. Wm. Mattice's home.

Mr. Mason Deeks and son Edward spent Sunday evening with the former's son at Brinston.

Mrs. Bud Weagant and baby Colleen, and Mrs. W. Mattice, spent Wednesday afternoon with Mrs. Ed. Deeks.

Miss Ethel Reddick spent Saturday with Miss Josehipne Deeks.

Mr. Walter Merkley, Miss Hilda Garon and Miss Joyce Bawlall motored to Cornwall on Thursday and spent the day.

Mrs. Chas. Fisher and daughter Miss Phyllis, of Iroquois, spent Friday afternoon with Mrs. Edward Deeks.

Miss Eva Reddick, spent Sunday afternoon with Mrs. Bud Weagant.

Mrs. Chas. Fisher and daughter were calling at Allan Beckstead's on Friday afternoon.

Quite a number from here attended the horse races held at Morrisubrg race track Saturday afternoon. All enjoyed themselves.

Mr. Sandy Ault of Ogdensburg, N.Y., called on his niece, Mrs. Ed. Deeks, Tuesday afternoon.

ARCHER

Mr. and Mrs. Jake Grandaw, of North Valley, spent Sunday with Mr. and Mrs. Shalor Heagle.

Mr. and Mrs. Stanley Markell and family of Ottawa, Mr. and Mrs. Albert Hollister of Farran's Point, spent Tuesday with Mr and Mrs Shalor Heagle.

Mrs. Bayrd Dunkley and daughters of Vancouver, spent Sunday with Mr. and Mrs. H.A. Gallinger.

Miss Belle Heagle is spending some time with Mrs. Lockwood Prunner, of Riverside.

A large number attended the field day at Colquhoun, on Thursday.

ROWENA

Thos. Robinson, of Brooklyn, N.Y. has returned home, after spending his vacation with Mr. and Mrs. Ernest Marcellus.

Mrs. Wm. Seeley and Mr. and Mrs. Jesse Seeley and family attended the funeral at Northfield Station last Wednesday of the former's nephew, Cecil Wereley, who was killed by lightning.

Mr. and Mrs. Basil Lapier, Ogdensburg, N.Y., took tea on Tuesday with the former's brother, Harold Lapier and Mrs. Lapier.

A number from here spent Saturday evening in Morrisburg.

Mr. and Mrs. Alonzo Foster of Strader's Hill, spent Sunday with the latter's parents, Mr. and Mrs. J.E. Marcellus.

TO RENT

Very comfortable flat on ground floor. Six rooms and bath, furnace, electric water heater, hard wood floors.

Apply to LEADER OFFICE.

WANTED TO BUY OR RENT

In Village of Morrisburg, small house of four or five rooms. Modern conveniences required.

Apply
DRAWER 339,
Morrisburg, Ont.
ap

"BARRYMORE" FOR SALE

"The Barrymore" for sale. All necessary conveniences. Suitable tenant provided for quick buyer. Will be offered for sale furnished or unfurnished.

Apply to
Miss A.E. BARRY,
St. Vincent de Paul Hospital,
Brockville, Ont.
ap

NOTICE TO CREDITORS

All persons haviny any claim or claims against the estate of W.R. Keyes, late of the Village of Morrisburg, who died on or about the 1st day of January, A.D., 1935, are required on or before the 30th day of August, A.D. 1935, to send to the undersigned at the address given below, full particulars of their claims.

After the said 30th day of August, A.D. 1935, the undersigned, the administrator of the estate of the said W.R. Keyes, deceased, will proceed to distribute the assets of the said deceased among the persons entitled thereto, having regard only to the claims of which he then has notice, and he, the said administrator, will not be liable to any person or persons of whose claim or claims he shall not then have had notice.

Dated at Winchester this 30th day of July, 1935.

T.O. KEYES,
Administrator of the Estate of W.R. Keyes, Deceased.
cp

IMPORTANT NOTICE TO THRESHERS

The Weed Control Act for 1935 says that every Threshing Machine must be registered, and all threshing machines operating for hire and moving from farm to farm must have a license before starting operations.

This will be Strictly Enforced.

Threshers for the Township of Williamsburg can get their application forms from

G.F. BARKLEY,
Weed Inspector for Township of Williamsburg,
Elma, Ont.
dc

CASTORIA
For Infants and Children
In Use For Over 30 Years
Always bears the Signature of Chas. H. Fletcher

For fire protection — appearance—permanence and economy — roof with STATITE ECONOMY ROOFING. Made in "Council Standard" — the best grade of metal roofing sold in Canada — "Superior" and "Redcliffe" brands, from sheets 36 inches wide by 6-7-8-9 and 10 feet long. STATITE is easy to erect — for new roofs or re-roofing. Write for a sample.

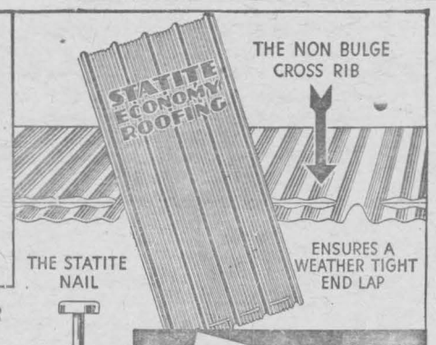

Eastern Steel Products
Limited
1335 DELORIMIER AVE. MONTREAL
MONTREAL — PRESTON — TORONTO

Picadilly THEATRE
Williamsburg

FRIDAY and SATURDAY, August 23 and 24
HOME ON THE RANGE
with Jackie Coogan, Randolph Scott, Evelyn Brent, Joe Morrison.
A Thrilling Western with plenty of ACTION.

MONDAY and TUESDAY, AUGUST 26 and 27
THE LAST GENTLEMAN
GEORGE ARLISS in
A Grand Comedy with George Arliss at his best.

WEDNESDAY and THURSDAY, August 28 and 29
CALM YOURSELF
with MADGE EVANS and ROBERT YOUNG.

FRIDAY AND SATURDAY, AUGUST 30 and 31
ROCKEY MOUNTAIN MYSTERY
with RANDOLPH SCOTT and CHARLES "CHIC" SALE.
ZANE GREY'S Exciting Story.



WHEN accident or illness strikes, it is then you realize the full value of your telephone. It puts you in instant touch with the doctor. While you wait for him, you call the drug store for first aid supplies. Your telephone stands guard, day and night, for just such emergencies. Between times it smoothes your path in a thousand ways and makes life fuller and happier.

"THE *Value* OF YOUR TELEPHONE IS JUST WHAT YOU MAKE IT".

KEMPTVILLE AGRICULTURAL SCHOOL

HOME ECONOMICS COURSE

November 5, 1935 — APRIL 9, 1936

Young women are offered a thorough course in homemaking, including practical work in Foods and Nutrition, Clothing and Textiles, Health Education, Home Furnishing and Management, Horticulture, Poultry and English.

Matriculation standing not required.

COURSES IN AGRICULTURE FOR YOUNG MEN

1 A two-year course (November 5, 1935 to April 9, 1936) featuring practical Agriculture, Mechanics, English and Mathematics.

2 A two-weeks' short course (January 20 to January 31, 1936). Instruction in Livestock, Field Crops, Fruit Growing, Poultry, Gas Engines, Farm Planting, Fertilizers and Drainage.

Board and room supplied at $3.50 per week

ONTARIO DEPARTMENT OF AGRICULTURE

For further particulars apply to

HON. DUNCAN MARSHALL, *Minister of Agriculture*, Parliament Buildings, Toronto

W. J. BELL, *Principal* Kemptville Agricultural School, Kemptville, Ontario

REDUCED FARES
LABOR DAY

Week-end—Aug. 30 to Sept. 2

First Class Fare and One-Quarter for Round Trip

Between all points in Canada—also to certain U.S. destinations.

Going from Noon, Friday, Aug. 30, until 2.00 p.m., Monday, Sept. 2 | Return Limit, Leaving destination up to Midnight, Tuesday, Sept. 3, 1935

Minimum Special Fares: Adults, 50c.; Children, 25c.

Full information from ticket agents. M228

CANADIAN NATIONAL

Voice of the Press

CANADA
THE EMPIRE
THE WORLD AT LARGE

CANADA

CROSSING CRASHES

In spite of repeated warnings there are still many autoists who defy trains. Racing to the crossing has not yet become an unknown sport. It should be remembered that engineers are never killed through a collision with an automobile.

Chatham News.

GOOD ADVICE

A driver was swatting a bee that flew through his window; his car struck a pedestrian, and York Township police decided to lay a charge of reckless driving. The bee can scarcely be prosecuted as an accessory before the fact, but the occurrence offers warning to other motorists. If and when a bee creates a nuisance, bring your auto to a hault before taking action to get rid of him. —Windsor Daily Star.

TAKE A CHANCE

——The cars that are annually wrecked in accidents and go to the junkman in the U. S. and Canada would make a solid line up from Toronto to Montreal if a compilation is correct that about 100,000 cars are yearly involved.

The junkman's sign at a railway crossing: "Go ahead and take a chance; I'll buy the junk," was justified.

No fact is clearer than that our roads are a menace to life. The pedestrian suffers most. The reckless fast drivers—of which youth furnishes an undue part—cannot be eliminated by the present regulations. The efforts to make the roads safe have resulted in a ghastly failure.

When the authorities stop paltering with the slaughter, drivers will begin to realize that each one of them drives a potential death machine. —Sault Star.

SPEND MOST ON CARS

——It takes $50,000,000 more to keep feminine Canada dressed up than it does the men folk of the Dominion. The latest figuring shows that retail sales of women's apparel and children's wear in a year were $197,000,000, whereas the clothing of men and boys cost only $143,000,000. The Canadian people spend more in a year on automobiles than they do on clothing for the bill ran up to $347,000,000 or $17,000,000 more than on apparel.

There is a curious difference in the practice of buying by men and women. The women get twice as much of her raiment from the departmental stores as she does from the women's ready-to-wear stores, but the men patronize the men's clothing and furnishing stores far more than they do the departmental stores. Why the man favors the trader who specializes in men's commodities and the woman does not is a question for the psychologist.

—Brandon Sun.

USE LICENSE PLATES

——In Yugoslavia motorists' offences are marked right on the license plate—not the driver's license where they cannot be seen, but on the number plate where everyone may note them. Each plate has a large blank portion on which traffic offences in which that car has figured are marked with an "X". When five X's appear on the plate, other motorists no doubt steer clear, knowing that there is a driver to be avoided.

—Edmonton Journal.

DOWN OWN NECKS

Woman from Toronto parked her car in Hamilton, and some careless person tossed a lighted cigarette butt in the back seat, causing a fire. If such people had their cigarette butts rammed down the back of their own necks for a season they might learn something of benefit to themselves and the entire community. —Stratford Beacon-Herald.

FIVE-TONGUED TALKIE

——A Budapest inventor has devised a machine which makes it possible to shoot a talkie scene in four or five languages simultaneously. While the actors are speaking one language in the studio, four different languages are automatically synchronized on the sound track on the adge of the film.

The finished film can be projected with dialogue in any one of the five languages, this enabling a cinama proprietor to run the film in French at one performance, in German at another, in English at a third, and so on, simply by switching the sound track from language to language. But the device is primarily devised for use in cosmopolitan centres where the population speaks several languages.

The film will be projected in the language which is most popular, while ear-phones will be provided for other patrons who, by simply plugging in to the language they understand, will be enabled to enjoy the talkie to the full.

—Quebec Chronicle-Telegraph

COSTLY STRIKE

——It cost the Saskatchewan and Dominion Governments some $40,000 to pay for the stay of relief camp strikers in Saskatchewan. Most of the bills were incurred in Regina, where the riot resulted in one policeman being beaten to death.

The Federal Government's share was $10,000 to pay for expenses during the time a delegation went to Ottawa to interview the Government. The rest of the bill was apportioned to Saskatchewan to pay for meals, The cost for transportation alone comes to $20,930.

But that is just the monetary cost of the relief camp strike. The value of the life of the dead policeman cannot be computed in dollars and cents. 'Neither can there be placed a valuation on the wounds and injuries to thousands of hearts and bodies. Those are things that make impressions on the minds and which cannot be erased by money.

—Windsor Star.

WAR DECLARED

—— Vancouver Island's public Enemy No. 1 is the earwig. This pestiferous insect took up its residence here about 20 years ago and has left a swarm of descendants which have been playing havoc with every form of vegetation. They have levied tribute upon plants and vegetables with as little discrimination as a Chicago gangster leader showed in his predacious activities. But just as the depredations of the gangster reached a point which forced the law authorities to devise agencies for his destruction, so the earwig has caused the mobilization of defensive measures which in time it is hoped will put an end to its destructive operations. —Victoria Times.

CANADIAN PIONEERS

Canadians are reminded that the Hudson's Bay Company has just completed two hundred and sixty-five years of unbroken trading in this Dominion by the issue on the part of the company of its first official history since its incorporation in 1670. Probably no other commercial organisation in the world has such a record to show business and romance and history intermingled. For the story of the Dominion. When in 1869, after having contributed more to the upbuilding of the Dominion than any other body, the company yielded some of its charter rights, it had maintained peace throughout the wilderness. established principles of justice and equity, and carried out colossal exploration work. The East India Company alone affords any sort of a parallel in history, and its record was marred by many features which fortunately have not blurred the Hudson's Bay escutcheon.

—Montreal Star.

"COST OF LIVING"

The "Cost of Living" is a vague term with a wide range of definitions. To most of us the cost of living equals the amount of our pay cheques, in spite of the firmest resolutions to budget and put something by for a rainy day.

—St. Catharines Standard

THE EMPIRE

THE T. B. SCOURGE

A speaker at the Royal Sanitary Health Institute Congress, at Bournemouth, recently pointed out that five times as many people die of tuberculosis as are killed on the roads. That is true, and it is a reproach to the nation. A concerted attack on tuberculosis would practically wipe it out. It is largely, a disease of poverty, of malnutrition, of overcrowding, of unclean milk. Give everybody decent homes, adequate nourishment and open-air activities and the disease would soon become as rare as leprosy. —London Daily Herald.

CANADA AND ECONOMIC NATIONALISM

Too much cannot be deduced from these provincial elections about the result of the Federal general election in September, for into that there enter wider issues and a greater complexity of parties. The Co-operative Commonwealth Federation, with its Socialist platform, has already taken the field and hopes to improve upon the fifteen members it secured in the last Parliament. The Reconstructionists, led by Mr. Bennett's former Minister of Trade, Mr. Stevens, are a new and incalculable factor, fightng a campaign for reform in the methods of conducting big business that seems likely to draw adherents both from discontented Conservatives and from Liberals. But whatever the precise complexion of the next Canadian House of Commons, it will clearly offer little scope to those who believe that in high tariffs and economic nationalism lies the way to a new prosperity for the Dominion.

—Manchester Guardian.

THE HORSE IN IRELAND

In this country the horse still holds its ground. Between 1924 and 1934 the decrease was only 30,634, or less than seven per cent. Motor transport has not developed to the same extent in An Saorstat as across the Channel, and, owing to the dissimilarity in economic conditions between the two countries, a big diminution in the number of horses maintained here is improbable. The farmer must always rely on the horse. Holdings are with very few exceptions, too small to bear the expense involved in the purchase and upkeep of tractors. On a co-operative basis farmers may obtain tractors, but it would be extremely difficult to arrange a satisfactory working system as between a multitude of co-owners. Ireland has established a world-wide reputation for its thoroughbreds and hunters. The export trade in these animals is a valuable asset. To more than twenty countries outside the United Kingdom we annually export a considerable number of horses, and not so long ago the value of these exports exceeded £2,000,000 per annum. There should be room for expansion in this trade. The successes achieved in contests abroad by the National Army ought to serve as a splendid advertisement for horses bred in this country.

—Irish Independent, Dublin.

Underfed Children and Overfed Adults In Great Britain

London.—"The Wayfarer", the woman's editor of Overseas, published by the Overseas League, says it is estimated that one per cent of the children in Great Britain are underfed.

"This does not sound a high percentage; it is not, but no children should be underfed in a country such as ours," the writer says. "I should like to know what the percentage of wrongly fed people is? I hazard the suggestion that it is probably about 90 per cent. There are still too many underfed children, far too many overfed grown-ups and, worse still, far too many children wrongly grown-ups who are being wrongly fed altogether.

"We are making headway but I grow more and more puzzled at the inertia and lack of intelligence in my own sex. Why is it, that on the whole, the British are such poor housewives. There is no greater slur on us as a people than that our housekeeping should be a by-word among foreigners. We bring up our children well, sensibly, scientificaily and affectionately, but we are neither economical nor instructed in matters pertaining to food and houses. Why? No doubt there are various reasons, but none of them are, I am afraid, greatly to our credit..

A Swedish friend tells me that in Sweden even if the boys are taught to cook. That is as it should be. Cooking, if not a highly skilled profession, can at least be a fascinating recreation.

"If fruit is good for us, and who can deny its health value, then we must be a healthier people in 1935 than we were in 1913, for we eat double the quantity of oranges, grape fruit, bananas and other fruit than we did then."

International Race Annual Event



The International Yachting Trophy, donated for annual competition by the Halifax Herald and The Halifax Mail. This trophy goes for 1935 to the winner of the Portland-to-Halifax race. The race is to be an annual event.

Hair Styles

There are so many different ways of dealing with the hair question just now that it is not easy to be definite about the most usual trend.

The parting may be down the centre front, and sometimes down the centre back as well, on the right, on the left, or at an angle across one side of the top of the head.

When a parting is low on one side, the hair is often carried very smoothly across the top of the head, permitting no curls or waves till the sides and back, though there may be a fringe on one side of the forehead.

On the whole, the tendency is to dress the front of the head simply, to draw the hair towards the back, and to burst into curls or deep wave high up across the back.

Nearly every woman shows at least part of her ears. Everyone whose hair grows naturally in a widow's peak is encouraged by knowledgeable hair-dressers to emphasize it. And, whether the parting is in the centre, front or at the side, whether there are or are not masses of curls at the back or a fringe in front, the hair line is made clear and definite at one point or another.

The last detail is probably consequent on the back-from-the-face hat and all its sisters and cousins which show a good deal of the brow.

Car Accidents Up 11.2 Percent

176 Fatalities In Ontario During The First Six Months Of 1935

Toronto.—An 11.2 per cent. increase in the number of motor vehicle accidents during the first six months of 1935 compared with the corresponding period in the preceding year, is reported in a bulletin issued by the motor vehicles branch of the Ontario Department of Highways. There were 4,083 accidents during that period in 1935 and 3,671 in 1934.

For June, accidents for 1935 mounted to 896, a 15.3 per cent. increase over June, 1934. During the same period there were 43 deaths, compared with 42 in the corresponding month of 1934.

There were 176 fatal accidents during the six months, with 156 in 1934, 138 in 1933, and 177 in 1932.

Slipping

Paris.—Paris dressmakers have turned their attention to the troublesome problem of waistlines.

The waistlines of winter garments slipped a notch lower. One designer dropped belts about an inch below normal on day attire. Others displayed frocks designed without front belts and with lowered side incrustations an inch above the hip bones. They gave the effect of indefinite waistlines.

Some clung stubbornly to the natural line but Vera Borea went in the other direction, pulling waistlines up one to two inches above normal by means of wide belts.

The appearance of trousered afternoon dresses set buyers talking and pushed the problem of skirt lengths into a back seat, although designers showed skirts as high as 15 inches from the floor. The trousered skirts had a slender top skirt slit to the waist, disclosing the trousers beneath and some of them let several inches of trouser leg appear below the skirt hem.

Light Traps Beetles

A New Device Used To Kill Off A Baneful Asiatic Insect

"Killing the brown Asiatic beetle is like trying to drown a fish," says a Westinghouse engineer, Samuel G. Hibben. The reason is that the beetle digs into the ground in daytime and comes out at night to devour foliage.

The beetle, no bigger than a coffee bean, probably came to this country in the roots of the Japanese iris or of some similar plant. Poisons have thus far proved ineffective in stopping its depredations. So the Westinghouse engineers and the entomologists of the Department of Agriculture decided to lure it with light into traps.

Research showed that the best kind of light was the purplish glow that comes from a special mercury vapor lamp. It is rich in ultraviolet rays, which seem to be especially alluring to the insects. On the grounds of a country club near Springfield, N.J., as many as 36,000 beetles were thus trapped in a night.

The bugs are attracted by the glow, fly around it, collide with baffle plates and fall, stunned, through a funnel into a jar. Such is the rain of beetles that the trapped cannot fly out against it. Besides, the mouth of the jar is small and the beetle is none too intelligent, judged by human standards.

What the late Professor Jacques Loeb called heliotropism is involved. Light does not actually attract moths and other insects, he showed. It acts on the motor nerves, paralyzes them peculiarly and thus makes flight impossible only in the line of the rays. Many insects are affected in this manner. The real problem is therefore to develop a glow which will cripple the harmful rather than the beneficial insects. Apparently that problem has been solved satisfactorily for the destruction of the Japanese beetle.

ABC of Health

The Medicinal Value Of Certain Foods

Certain foods possess the natural organic chemicals necessary for the prevention and treatment of disease, and may be included in the everyday diet. The following is a lift of such foods with their medicinal value:

Apples: for indigestion and constipation.

Barley: for fevers and bladder trouble.

Carrots: for nerves and purifying the blood.

Dates: for under-nourishment.

Eggs: for bone and muscle building.

Figs: for constipation and catarrh.

Grapefruit: for liver troubles and cleansing the stomach.

Honey: for catarrh and cleansing stomach and bowels.

Ice Cream: for relieving sore and inflamed throat.

Jam: for its fruit value.

Kale: for purifying the blood.

Lemons: for headaches and reducing weight.

Milk: for gaining weight and muscle building.

Nuts: for body building and as a substitute for meat.

Onions: for colds, nerves, and sleeplessness.

Pineapple: for sore throat.

Quaissia bark: as a general tonic.

Raisins: for constipation, kidneys and purifying the blood.

Sauerkraut: for high blood pressure.

Tomatoes: for bile, rheumatism and liver troubles.

Unpolished rice: for body building.

Vermicelli: for gaining weight.

Watercress: for skin troubles.

X Y and Z for health, spend a day once a month in bed.

Rice and Japan's Economic Life

In view of the prolonged negotiations between Canada and Japan, the following extract on the Japanese economic conditions of agriculture from the 1933-34 report of the International Institute of Agriculture may be of interest. It is needless to repeat here, says the report, that the whole of Japanese agriculture rests in quite a particular way on two products only: rice and silk. Although there has been evidence in Japan in recent years of a certain tendency to emerge from the "rice-growing economy" characteristic of its economic structure hitherto, it is unquestionable that rice remains, nevertheless, the most important product of the whole economic life of Japan.

It must be added, in order to see the problem more clearly, that when we speak of rice, we mean Japanese rice, that is to say, rice produced in Japan properly so-called. The Japanese people find that foreign rice has not the taste of the home-grown article, and this explains why the production at lower cost of Indo-Chinese or Siamese rice can in no way supplant home-grown rice nor compete with it. Only in famine years, when the price of rice is too high, are the poorer classes of the population constrained to replace home-grown rice by imported rice which, because of its lower price, is within their power to purchase. In recent years the Japanese colonists have succeeded in improving the quality of the rice produced in Korea and Formosa and the pressure of colonial rice production has already begun to be felt on the domestic market.

Canadain Ploughs Vs. Ploughs in Cuba

The factors which govern the kind of farm implements employed in Cuba differ in many ways from those encountered in Canada. Consequently, in the manufacture of Canadian implements for Cuba, allowance must be made with respect to some machines for slight variations from what are considered standard types in the Dominion. The animals used for draught purposes are oxen and a comparatively small number of mules.

Cuban can-land throughout a large area, says the Canadian Government Trade Commissioner in Cuba, is equalled in toughness to a very limited degree only in Southern Saskatchewan. In Cuba where the soil is hard-baked by the sun, it can be broken more readily by oxen with their slow but steady and continuous haul. Irrigation is necessary in many parts of the island, especially where potatoes, rice, and tobacco are grown. The distance between furrows and between plants in each furrow and the depth of ploughing differ from Canadian practice. Weeds and other undesirable vegetation in Cuba are vary heavy and ploughs have to be designed, but a Canadian disc plough recently imported, especially built for sugar-cane work, is proving very satisfactory as it has these high-clearance features. It is heavily constructed to stand the resistance of deep ploughing in hard cane soil and to withstand the additional rough usage resulting from contact with tree trunks and roots.

HAVE YOU HEARD

Happy indeed is the woman who has as many changes of clothes as she has of mind.

Young Woman—If you don't leave the house immediately, I'll call the whole police department to come and put you out!

Ardent Youth—My dear girl, it would take the whole fire department to put me out.

SOIL EROSION

Hordes of gullies now remind us we
should build our lands to stay.
And, departing, leave behind us
fields that will not float away.
Then when sons assume the mort-
gage on the land that's had our
toil,
They'll not have to ask the question:
"Here's the farm, but where's the
soil?

Gertie—I think its a shame to send those nice sailors to China. What will they do there?

Peggy—Good Heavens, Gert! Ain't you ever been out with a sailor?

The honeymoon is over, gentlemen, when your wives start complaining about the noise you make getting breakfast.

Helen—You say they arrested that dancer for no cause at all?

Ferdy—No; for no gauze at all.

Some woman can remember their husband's first kiss, while others can't remember their first husbands.

The workman was engaged in excavating operations. The curious stranger was looking on:

Stranger—What are you digging for?

Workman (looking up)—Money.

Stranger (surprised)—And when do you expect to strike it?

Workman (as he resumed his toil)—Saturday.

The perfect example of will power, is the ability to eat one salted peanut.

Bride—Oh, Jack darling, it is all just like a dream, is it not?

Groom (who has been hit with an old shoe, got rice down his neck, and forgotten the railroad ticket)—It's so long since I have dreamed of anything but you that I cannot really say.

ADVICE TO YOUTHFUL LOVERS:
He who courts and does not wed
May have to go to court instead.

She—I showed the doctor the place where my garters had been pinching.

He—And what did he give you?

She—Orchids.

When you speak to other people for their good, it is influence. When other people speak to you for your own good, it is interference.

Youth—At the beach last summer I flirted with a girl and she called an officer.

Friend—Lucky dog! I also flirted with one last summer and she called a preacher.

It's funny how some fellows can always be wrong and never know it.

Wife—No, Henry, I don't think a manicurist should marry a dentist.

Man—And why not?

Wife—If they fought, it would be tooth and nail.

A bridegroom of June, 1935, already informs us that he calls his wife "Angel" because she is no earthly good.

for SPRAINS

Rub Minard's in gently. It penetrates sore ligaments, allays inflammation, soothes, heals.

Puts you on your feet!

MINARD'S "KING OF PAIN" LINIMENT

17

HOT? Cool off with Bubbling Refreshing

ANDREWS LIVER SALT

Small Tin 35c, Large Tin 60c, Extra Large Bottle 75c
Scott & Turner Ltd., Newcastle-upon-Tyne, Eng.
Distributed in Canada by
McGillivray Bros. Limited, Toronto. 54



SCOUTING

Here · There Everywhere

A brother to every other Scout, without regard to race or creed

The Scouts of Coldwater, Ont., are developing what promises to become a local museum of importance. The most recent addition was a collection of Indian and pioneer relics left the troop by the will of the late Peter Wray.

* * *

1,500 Scouts, including some 20 units from Massachusetts, Vermont and New York, took part in the week-end International Scout Jamboree at St. Johns, Que. The Union Jack and Stars and Stripes were broken out simultaneously in an impressive opening ceremony. There were woodcraft and campcraft competitions and athletic sports. A big event was the lighting of a huge campfire with Indian ceremonial by Chief Red Eagle, of the Mohawk Tribe of the Six Nations, and the telling of a tale of adventure in the Far North by a tall scarlet figure in the firelight, Superintendt F. J. Mead of the "Royal Mounted". The Jamboree concluded with a memorable Scouts' own service on Sunday.

* * *

When playing a softball game on a field a half mile from camp this summer, signallers of the 49th Toronto Troop wigwagged a detailed description of the play back to the camp.

* * *

A summer good turn of the 22nd Regina Troop was voluntary watering of flowers and keeping stray animals out of gardens of neighbours who were away vacationing.

Arrangements are being discussed for the training of Boy Scouts in rural and semi- rural communities of Quebec, to act as junior fish and game wardens, under auspices of the Quebec Fish and Game Protective Association.

The Polish Scout Jamboree held in the forests of Scala this summer was attended by some 30,000 Scouts. Of these, 3,500 were from other countries. The jamboree was opened by the President of Poland.

* * *

A recent Cornwell Badge award was that to Scout John Hunt of Eltham, England, in recognition of courage and fortitude shown during three years in a London hospital. During that time he underwent 23 operations for an injury to his leg, and at the same time continued his progress in Scouting.

* * *

Ten dollars was voted by the Wynyard, Sask., lodge, I.O.O.F., for equipping the new hut headquarters of the 1st Wynyard Scout Troop with windows. A growing interest is being shown in local Scout units by lodges of many orders in practically all parts of the Dominion.

* * *

A cruise up the Saskatchewan River as the crew of the S. S. Tobin, of the Ross Navigation Company, Limited, was the greatly appreciated experience of Patrol Leaders of the 2nd The Pas Troop. Man, The boys were assigned to watches, and in turn acted as engineer, stoker, wheelsman, deck hand and cook, under direction of Captain H. McKinnon.

Avoid Risks Of Fire For Children

You may make children's dresses incombustible by putting an ounce of alum or Sal ammoniac in the last water in which they are rinsed, they will be rendered almost uninflammable, or, at least, will with difficulty take fire, and if they do, will burn without flame. It is astonishing that this simple precaution is so rarely adopted. Remember this and save the lives of your children.

EVERY DAY LIVING

A WEEKLY TONIC
by Dr. M. M. Lappin

THERE IS EITHER A WAY OUT — OR UP

We live in a strange world. And there are two ways of going through it. You can either walk bravely through it on your own feet, or, depending upon someone else, you can hobble through it on a crutch.

A young man of twenty, in good health and fine physical condition, left High School two years ago and has done nothing since. He writes to me—"I don't know what I am going to do with my life. There's no chance for a young fellow like me today."

Well, a letter like that almost makes me smile. If some older folk had taken that attitude at twenty, I wonder what would have become of them. Where would they be today? Frankly, the fellow who talks about "being given a chance" strikes me as one looking for a crutch with to hobble through life.

Now I recognise that times have been hard and that this is a queer world. The economic situation is still a little strained, and jobs are perhaps, scarce. Moreover, it is true that, to a great extent, machinery seems to have replaced manpower, and that does create a modern difficulty. But——and this is what I try to impress upon all young folks who come to consult me, Initiative, Perseverence, Independence, Ingenuity, Self-reliance, and Courage to dare and to do are not exactly outworn virtues in the world. Wherever they are brought into play they have their own reward.

To this young man, and to others like him, I want to say—Don't wait for a chance. Go out and make a chance for yourself.

Some folks might want to tell me that I don't know what I am talking about when I say that. Well, at all events, I have the -backing of history. Men have been successful in the past even when hard times had struck the world, but such men were seldom given a chance. They simply trained themselves to recognise opportunity, and whenever opportunity came their way they seized it and made full use of it.

Success never comes by chance. A man just doesn't jump to success all at one bound. Success is only attained by initiative, perseverance, push, and hard work.

"The heights by great men reached and kept
Were not attained by sudden flight;
But they, while their companions slept,
Were toiling upward in the night."

You can follow their example by doing exactly as they did. Keep yourself fit .Train yourself to recognize opportunity, and by persistent effort, work and study, prepare yourself for making the best of opportunity when it presents itself. Do not relax your effort. Don't think any job beneath you or any task too menial so long as it provides an honest living. Obey the Scriptural injunction and — "Whatsoever thy hand findeth to do, do it with thy might". You are in this world for some definite purpose. And there is a job for you to do somewhere. Your business is to find that job and then do it as well as you can.

For young folk such as this young man there is always a way out. Remember —

Satan finds some mischief still
For idle hands to do",

and look out for the little odd jobs that will keep you busy. Go in for some definite study. Keep the mind occupied. And then, when the opening presents itself, go through it with the assurance that you have not only found the way out, but also the way up——and climb, for "there is always room at the top." — Note: The writer of this column is a trained psychologist and an author of several works. He is willing to deal with your problems and give you the benefit of his wide experience. Questions regarding problems of EVERYDAY LIVING should be addressed to:—Dr. M. M. Lappin, Room 421, 73 Adelaide St. W, Toronto, Ontario. Enclose a 3 cent stamped, addressed envelope for reply.

Would Keep Old Name

Sault Daily Star.

Naturally Sir James MacBrien's proposal to find a new name for Canada's Royal Canadian Mounted Police is not meeting with much favor.

What matters it if in this mechanical age "out of our force of 2,900 men we have only 300 mounted men now"? The fact is that the name "Mounted" is redolent with history and is famous throughout the world.

The Ottawa Journal puts it thus:

. . . That might suit the "practical" and "efficient" ideas of certain people; it would be repugnant to the ideas of the Canadian people. There is something of memory and challenge and inspiration; and The Journal's advice to the proper authorities, offered in every good faith, is that the name "Royal Canadian Mounted Police" be let strictly alone.

There is a tradition of service attaching to the name "Royal Canadian Mounted" of which any force in the world might well be proud and the name of which that tradition is a part should be preserved in action.

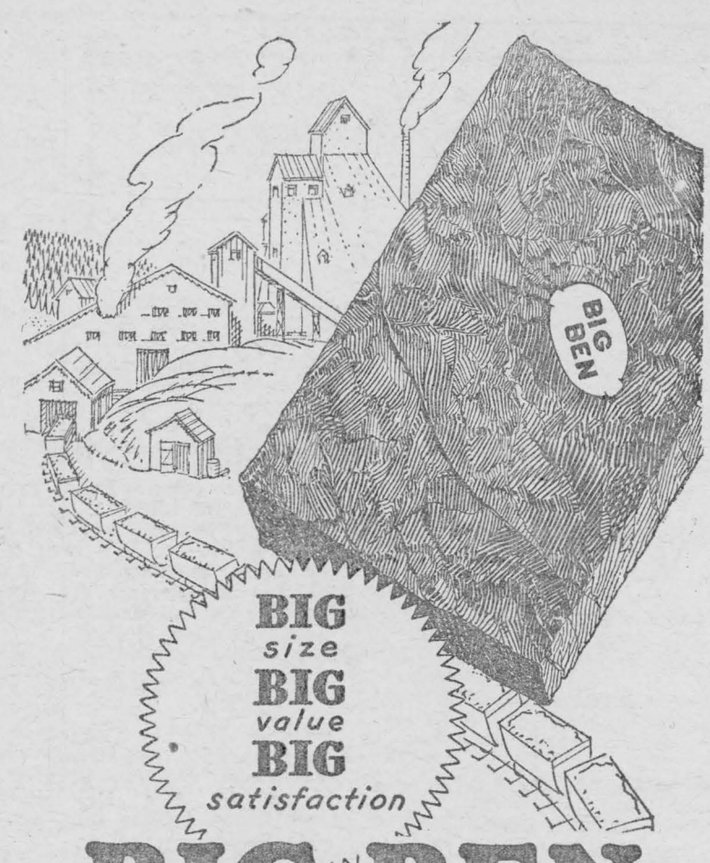

BIG size BIG value BIG satisfaction

BIG BEN

THE PERFECT Chewing Tobacco

Classified Advertising

AGENTS

DISTRIBUTORS WANTED TO SELL New Scientific Idea of Preserving Fruit. For full information write Karl Jahr, 195 Church St., Toronto.

SELL "CENTURY" ORIGINAL GENuine leather ties. Fancy colored patterns, look like silk, washable, durable, wrinkle-proof, sell on sight. Big profits. Write Dept. W, Emery Bros., P. O. Box 371, Ottawa, Ont.

"MINK"

FINEST AND LARGEST SELECT herd in North America, genuine Labrador, Yukon, Northern Quebec, sold on grade. Model Mink Farm, Limited, offices, 132 North May Street, Fort William, Ontario, Canada.

"I've Proved Firestone Safe at Any Speed" says Kelly Petillo



. . . winner of this year's gruelling 500-mile Indianapolis Speedway Race.

IN every community are records of individual sets of tires, but Firestone have been proved for sixteen years in the 500-mile Indianapolis Speedway Race. Fearless drivers who stake life and victory on tires choose Firestone as the safest and most enduring.

Accept with confidence the recommendations of these men—Firestone are safe for them and safe for you. See the nearest Firestone Dealer today.

Firestone

No. 2388

ITCHING TORTURE Stopped Instantly

D. D. D. Prescription Speeds Relief

Even the most stubborn itching of eczema, pimples, mosquito or other insect bites, rashes and many other skin afflictions quickly yields to Dr. Dennis' pure, cooling, liquid, antiseptic D. D. D. Prescription. Forty years' world-wide success. Penetrates the skin, soothing and healing the inflamed tissues. No fuss — no muss. Clear, greaseless and stainless. It dries up almost immediately. Try D. D. D. Prescription now. Stops the most intense itching instantly. A 35c trial bottle, at any drug store, is guaranteed to prove it—or money back. D. D. D. is made by the owners of ITALIAN BALM.

Equine Perfection



Thrill-Packed Performances

. . . Enthrall admiring spectators at the Horse Show

In the hearts of mankind the horse still reigns supreme. Probably nowhere on the continent can be found such an outstanding array of thoroughbreds and standard breds . . . glittering "Cavalcade" of famous riders of the ages . . . hunters, jumpers and military mounts . . . every class and breed, from Shetland to Shire, parading in all the glory of sleek grooming and smart trappings. General admission 25c. Reserved seats 50c (tax extra), on sale at special ticket office, 65 Yonge St., EL. 2720 and at Moodey's, 90 King St. West, EL. 1098.

COLONEL F. H. DEACON, President
ELWOOD A. HUGHES, General Manager

5954A

CANADIAN NATIONAL EXHIBITION TORONTO AUG·23 to SEPT·7

DO YOU WRITE?
DO YOU SKETCH?
DO YOU ENTER PRIZE CONTESTS?
DO YOU WANT THE BEST MARKET FOR YOUR WORK?

OUR MONTHLY SERVICE IS THE ANSWER.

A Sample Sheet for 10c. A Month's Service 30c.
6 Month's for $1.00. 12 Month's for $2.00

GIFF BAKER 39 LEE AVENUE TORONTO, ONT.

LOCAL AND GENERAL

Mrs. Harry Bisnett of Watertown, was the guest of Mr. and Mrs. Merch. Reid this week.

* * *

Miss Edna Squires, R.N., Public Health Nurse of Toronto, is in town for a short holiday.

* * *

Mrs. W.D. Gilmore and children spent the week-end at the former's home in Montreal.

* * *

Master Clayton Reid is visiting friends in Ottawa this week. He will attend the Exhibition.

* * *

Mrs. J.J. Thompson, Miss Lillie Moore and Miss Hilda Thompson, R.N., spent a few days in Montreal.

* * *

Mr. and Mrs. W.B. Copeland, of Toronto, are guests this week of the latter's brother, Mr. F.J. Barlow and Mrs. Barlow.

* * *

Mr. and Mrs. Wm. Buckingham and little daughter, and Mr. Roy G. Holmes, of Detroit, Mich. are guests of Mr. and Mrs. Wm. Fisher.

* * *

Miss Aura Graham has been successful in her examinations following summer school at Toronto University, and is now listed as a Commercial Specialist.

* * *

J.D. McRae, farmer, Apple Hill, was chosen Liberal candidate for the county of Glengarry in the coming federal election on the second ballot, at the County Liberal Convention held at Alexandria on Thursday last.

* * *

Mrs. D.H. Weir and family, who have spent three weeks with relatives at Burford, Ont., returned home on Friday.

* * *

Mrs. O.B. Beckstead, who has spent several weeks in Vancouver, B.C., has returned to her home in town.

* * *

Mr. and Mrs. Cecil Haley and children, and Mrs. Haley, Sr., of Monkland, are guests of Mrs. Lawrence Riddell and family.

* * *

Arnold Fraser, of Ottawa, is spending a few days with Ralph McKendry, at Hawthorn Cliff, near Morrisburg.

* * *

Miss Winnifred Murray is spending two weeks at her home near Ottawa. Master Arthur Flynn and little Miss Janet Flynn are also guests at Miss Murray's home.

* *

Mrs. F. Shirkey has returned to her home in Winchester, after spending a week with her friend, Miss J.M. Lount, of Aultsville.

* * *

Mrs. Lorne Robinson, her son, Mr. Harry Robinson, and Mrs. Robinson and family of Poughkeepsie, N.Y., are enjoying a holiday with their many friends and relatives in Morrisburg and Prescott.

* * *

A strange man of middle age, whose actions have been anything but those of a sane person, has been taken into custody by local police, and is being held in Morrisburg pending investigation.

* * *

Among the guests registered over the week-end at the Chateau Waddington, were Miss Mabel Pollex, Miss Gertrude Casselman and Mrs. Harry Howith, all of Ottawa.

* * *

It may be called a softball, but when one of them collided with the nose of Lloyd Barkley, of Dunbar, last week, he came off second best, suffering a double fracture of the appendage.

* * *

Mrs. David Killins and two little daughters left Saturday for Schumacher, after spending a month with her parents, Mr. and Mrs. Merch Reid. She was accompanied by her mother, and sister, Mrs. Geo. Lapierre, to Ottawa.

* * *

The funeral service for Miss Myrtle Bogart will be held this (Friday) afternoon in the United Church at Williamsburg. Miss Bogart, who underwent an operation some time ago in the Royal Victoria Hospital, Montreal, has been in ill health for several months. She is a sister of Mrs. Byrtle Hess, Williamsburg.

* * *

Grand-daughter of Rev. J.B. Weagant, first Church of England missionary in Dundas County, Miss Anne E. Weagant passed away in Ottawa last week at the age of 90 years. She was born near Morrisburg, and in early life served as an Anglican missionary to the Indians of the north-western United States. After returning to Ottawa, she served as a governess for many years. She was the last surviving member of her family. Interment was made at Morrisburg.

* * *

Removal of the amusement tax on children's tickets was announced officially Tuesday by Premier Hepburn, who stated that an order-in-council would be passed, exempting from amusement tax, tickets of admission for all children 16 years and under.

* * *

The death occurred at Calgary, Alta., on Monday last, of a former resident of Dundas, in the person of Hiram Wallace, in his 87th year. The late Mr. Wallace was at one time owner of a hotel in Winchester. Twenty-four years ago he moved to Calgary, where he has continued to reside. The remains will be forwarded to Iroquois for interment in the family plot.

Born—At Morrisburg, Ont., on Tuesday Aug. 20th, 1935, to Mr. and Mrs. Sherman Merrill, a son.

* * *

Died—Suddenly on Sunday Aug. 18, at the home of her brother, J. Will Smith, Iroquois, with whom she resided, Miss Phoebe E. Smith, in her 84th year. The funeral was held at her brother's residence on Tuesday, at 9 a.m., and the remains taken to Napanee, Ont., for interment.

* * *

Dundas County's two schoolboy athletes cleaned up in the Ottawa exhibition track and field events at the opening of the Central Canada Exhibition Monday, when Hubert Harper of Chesterville carried off four events, and Nairn Boyd, of Winchester, a like number.

* *

A quiet wedding ceremony was solemnized Saturday at Winchester, when Mildred Derby, daughter of Albert Derby and the late Mrs. Derby of Maple Ridge, became the bride of Harold Simms, son of Mr. and Mrs. Samuel Simms of Mountain. Rev. D.W. Summers officiated.

* * *

Magistrate John McCormick will be home and resume his magisterial duties on Monday, Aug. 26th. As he expects to take charge of Magistrate Wright's official duties at Gananoque, Brockville and Prescott for the following three weeks, he will be absent from his Winchester office for most of that period.

* * *

Fire, believed to have been caused by an overheated part on a threshing mill, totally destroyed the barns on the farm of Mrs. John Alford, of Chesterville, on Friday evening last, along with the season's crop of hay and grain. Two calves, which were housed in the building, also perished in the blaze.

* * *

Fire, which started from the kitchen stove, caused considerable damage in the home of Mr. and Mrs. Frank Hummell on Thursday evening, when their son, Junior, attempted to start the fire by pouring gasoline in the stove. The boy, who miraculously escaped injury, gave the alarm, and members of the family succeeded in extinguishing the blaze before the fire brigade arrived.

* * *

Work on the construction of a new covered arena, replacing the $10,000 arena destroyed by fire on Feb. 14, was commenced at Spencerville this week, employing about 17 men. The same concrete foundation is being used, and the new building will be practically the same type as the former arena built in 1929.

* * *

Two large barns containing a large crop of hay, together with a pig pen, on the farm of Mrs. Catherine White, second concession Matilda, were destroyed by fire at noon on Monday. The fire is believed to have been caused by spontaneous combustion. Spectators said the roofs were lifted off the buildings by the pressure of fire. The buildings were insured.

* * *

Announcement of 121 Ontario farm placements last Friday was made over the week-end by Hon. David Croll, Minister of Welfare. It is estimated at Queen's Park that the total of farm jobs provided since the Government campaign was launched now is above 1,500.

* * *

The party of 60 English public school boys touring Eastern Canada paused briefly at Brockville on Tuesday. The boys arrived by train from Montreal, and immediately embarked on the steamer Kingston for Charlotte, N.Y., and Toronto.

* * *

Reaching the highest figure of any exhibition day since 1931, the attendance at the Ottawa exhibition yesterday was 65,000. To date the attendance shows an increase of 2,000 as compared with the first four days of last year, and an increase of 7,000 as compared to the corresponding day last year.

* * *

Trekker Mike Beedle of St. Catharines, Ont., plodding wearily along the Prescott highway yesterday with his 300 odd comrades, received "a blessing from heaven" in the form of an unexpected lift. A large sedan speeding towards Ottawa, suddenly drew to a screeching stop, and two women were seen to get out and run back. Coming abreast of Beedle, who had been camp cook, they joyously embraced him, and he bade his companions goodb-bye for a more comfortable mode of travel. One of the two women was his sister, and she had picked him out in the trek while passing. Mike proceeded back to Ottawa, and expected to leave for his home with his sister, in a day or two.

* * *

Stung by a bee as he was driving his car near Morrisburg, on the Ottawa-Morrisburg highway, Edward McDonald, prominent Waddington, N.Y., citizen, and his son, escaped injury when he lost control of his automobile and it crashed into the ditch. The car was extensively damaged. The accident occurred about 8 p.m. on Thursday last.

* * *

Clifford Fawcett, of Iroquois, was arrested Saturday night by Constable Coligan, after he allegedly struck and injured Alfred Smith, of Mariatown, inflicting painful injuries to the man, and wrecking his bicycle. Fawcett is said to have turned on to Main Street from the Ottawa-Morrisburg highway, and struck Smith, driving away from the scene of the accident. Fawcett was later arrested at his home in Iroquois.

KNOX PRESBYTERIAN CHURCH

REV. JENKINS BURKHOLDER, Minister

Knox Church Congregation will worship with the United Church on Sunday, August 25th and Sunday, September 1st.

CHURCH OF ENGLAND

SUNDAY, AUGUST 25th

St. James Church, Morrisburg—
9.00 a.m.—Holy Communion.
Holy Trinity Church, Riverside:
11.00 a.m.—Holy Communion.

LUTHERAN CHURCH

SUNDAY, AUGUST 25th

St. Paul's Church, Morrisburg—
9.45 a.m.—Confessional Service.
10.00 a.m.—Sermon and Holy Communion.
11.00 a.m.—Sunday School.
St. John's Church, Riverside—
7.30 p.m.—Vespers.
Come and Worship With Us!

While Arnold Hulbert, 26, of Kemptville, was in Brockville jail on a charge of assault, Gordon Ault, 56, also of Kemptville, lay in the Ottawa Civic Hospital with a broken windpipe, allegedly the result of a blow struck by Hulbert. Ault's condition was reported as serious, but not critical. Police allege that Ault was struck on the throat by Hulbert in an argument at Kemptville Tuesday morning.

UPPER SCHOOL RESULTS

Following are the Upper School results at the local Collegiate. Total papers written, 140; failures 40. Percentage successful, 70 p.c.

Allison, Jean—Comp. 3rd, Lit. C.
Ault, Fred—Comp. 3, Lit. C.
Barkley, Clova—Geom. C, Trig. C.
Barlow, Fred—Mod. Hist. 1, Bot. 3, Zool. C, Fr. Auth. 2, Fr. C. 2.
Brodie, Janet—Lit. 3.
Cameron, Alice—Lit. C, Mod. Hist 3rd.
Casselman, Rex—Comp. C.
Casselman, Grace—Lit. C, Fr. A. 2, Fr. Comp. C, Germ. Auth. 2.
Coligan, Lawrence—Trig. 2, Fr. Auth. C.
Coligan, Arthur—Phys. 2, Chem. C, Fr. Auth. 2, Fr. Comp. C.
Duval, Ruth—Lit. C.
Fetterly, Floyd—Lit. C.
Froats, Helen—Lit. C, Bot. C, Zool. C.
Garlough, Ella—Lit. C, Fr. Auth. C, Fr. Comp. C.
Hart, Clifford—Geom. 2, Trig. 1, Chem. 1, Fr. Auth. C, Fr. Comp. C.
Hummell, Mary—Alg. 2, Geom. 2, Phys. 3rd.
Jenkinson, George—Mod. Hist. 3, Geom. 2, Phys. 2.
Larmour, Wilfrid—Lit. 3, Geom. 2, Phys. 1, Chem. 2, Fr. Comp. 3.
Laurin, Leonard—Comp. C, Lit. C.
Locke, Marion—Comp. C, Lit. 2.
Marsellis, Dorothy—Lit. C, Bot. C.
McMillan, Evelyn—Lit. 2.
McIntosh, Aleda—Comp. C, Lit. C.
Merkley, Ray—Lit. C.
Robertson, Ruth—Trig 2, Lat. A. 2, Lat. Comp. C.
Robinson, Harold—Lit. 3, Trig. 1.
Salmon, Marjory—Comp. C, Lit. C.
Schell, Lyle—Alg. 2, Bot. 1, Zool. 1, Lat. Auth. 1, Lat. Comp. 1.
Simpson, Evelyn—Zool. C, Bot. C.
Strader, Mary—Comp. 3, Lit. C.
Street, Clara—Comp. C, Lit. C.
Thom, Gordon—Mod. Hist. C, Trig 2, Bot. 3, Fr. Comp. C.
Trickey, Eileen—Geom. C, Trig. C Bot. C.
Weston, Beatrice—Lit. C.
Weston, Blanche—Comp. C, Lit. C.
Whitteker, Howard—Alg. 1, Bot. 1, Zool. 1, Lat. Auth. 1, Lat. Comp. 1.
Williams, Arthur—Comp. C, Lit. C.

A.D. CAMPBELL, Prin.

CANON ALLAN P. SHATFORD

Canon Allan P. Shatford, Rector of the Church of St. James the Apostle, in Montreal, died Saturday at his summer home in Bridgewater, N.S. He was probably one of the best known and most widely loved clergymen in the Dominion.

Canon Shatford, a native of Margaret's Bay, N.S., was ordained to the ministry in 1896, at the age of 23. He volunteered for war service the day after war was declared and was appointed chaplain of the 24th Battalion C.E.F. in October, 1914. He served with the Fifth Brigade of the Infantry until February, 1916 when he was transferred to Corps Headquarters for special work. In October, 1918, he was appointed senior chaplain of the Fourth Division, and held the rank of major when he returned to Canada.

Canon Shatford was the author of at least a dozen works. A prominent Freemason, he was at one time Grand Master of the Grand Lodge of Quebec, the highest office in the provincial order. He was a member of the Canadian Club of Montreal, Rotary, Kinsmen, Caledonia, Dickens Fellowship and other organizations.

MATILDA WOMEN'S INSTITUTE

Matilda Women's Institute held their regular monthly meeting at the home of Mrs. O.A Irvine, Hanesville. It was the largest attendance the branch had ever had, it being the occasion of the grandmothers' meeting, when several grandmothers were welcomed as visitors. The meeting was in charge of the president, Mrs. Herbert Houlahan, and the secretary, Mrs. Charles Strader, conducted the business and read the correspondence.

During the business period, final arrangements were made for the placing of an exhibit at the Central Canada Exhibition, and a committee consisting of Mrs. A. Peterson, Mrs. Chas. Harkness and Mrs. H. Houlehan were appointed to take charge.

IRWIN HILLIARD, K.C.
BARRISTER, SOLICITOR, Etc.
Bank of Montreal Building
MORRISBURG — ONTARIO

BEULA DUFFEY CONCERT

The Piano Recital of Miss Beula Duffey of New York, has in its program the following numbers:

Brahms—Capriccio, B Minor.
Bach—Minuet, Jig, from Bb Partita.
Grieg—Prelude, Anitras Dance.
Rachmaninoff—Polka.
Brockway—Humereske.
Chopin—Waltz Ab; Mazurke F sharp Minor; Two Etudes, F Minor, C Minor.

Miss Duffey is a famous international pianist, and is being acclaimed as a virtuoso and charming beauty.

This classic evening at the Chateau Waddington, Waddington, N.Y., at the U.S.A. terminal of the Morrisburg-Waddington Ferry Line, is sponsored by George D. Howith, President of the Morrisburg Chamber of Commerce.

There are 200 reserved seats available at from 50c. to $1.50 each, and as this musical treat is rare for this community, co-operation by having seats reserved early will be appreciated.

The Artist will start her well chosen program at 8.30 p.m. on Monday evening, August 26th, in the ballroom of the Chateau Waddington.

MORRISBURG DRIVING CLUB STATEMENT

Covering Aug. 17th, 1935, Meet

GROSS RETURNS

At Credit, June 6, 1935	$ 135.66
Concession	15.00
Amusement (Ball)	1.90
Programs	13.30
Admissions & Exchange	218.46
Subscriptions, etc.	5.11
	$ 389.43

GROSS DEDUCTIONS

Purses	$ 230.00
Municipality of Morrisburg	10.00
Ontario Govt. Amusement Tax	31.55
Permit	10.00
Printing	20.00
Net for Back Stop	4.35
Band Concert	20.00
Starter	10.00
Advertising	1.00
Staff, postage, etc.	21.50
Gas, track repairs	2.75
Credit Balance	28.28
	$ 389.43

Aug. 17, 1935, Credit Bal. $ 28.28

M-W FERRY LINE TEAM ASSURED PLAY-OFF BERTH

Following is the standing of the teams in the Independent Commercial Softball League, Ottawa:

Ten-Test	20	13	6	1	27
M-W. Ferry	20	11	7	2	24
*Rideau Hebrews	19	11	8	0	22
*Seymour Rec. Club	19	10	8	1	20
Bullock Signs	20	6	13	1	13
Acklands	20	4	15	1	9

*-Hebrews and Seymours have one more game to play.

A league meeting will be held on Friday to make all arrangements for the coming play-off.

M-W Sailors and Prestons, of Ottawa, will meet in an exhibition game on the Clark's Dairy diamond tonight at 6.30 o'clock.

ONTARIO COMBATING MOTOR LAW VIOLATORS

More than 400 prosecutions have been launched during the past three weeks as Ontario wages its campaign against alleged "wholesale" violation of motor laws, Hon. T.B. McQuesten, Minister of Highways, said this week.

The province is employing special investigators and prosecutors to aid the regular departmental staff. The 400 prosectuions have been launched in an "under-cover drive" by a single investigator. Of these, 70 resulted from one night's investigation in Hamilton-Toronto area.

"The laws are going to be enforced on our highways," the Minister said. "People who have been breaking them deliberately had better realize that at once."

Motorists who ignore suspension of their operators' permits, over-loading of truck-hauls, use of public commercial vehicles without licenses are some of the things aimed at in the drive.

FOR SALE

A quantity of Fall Rye for seed.
HARVEY McLAUGHLIN,
c Iroquois R.R. 1.

FOR SALE

One electric washer in good condition. Price $25.00.
Apply to
ap R.H. BRAFIELD & CO.

WORK WANTED

Will do work by the day or by the hour.
MRS. EARLE CARTER,
bp Morrisburg.

NOTICE TO CREDITORS

NOTICE is hereby given pursuant to the Statutes in that behalf, that all creditors and others having claims against the Estate of Robert Brown McQuaig, late of the Township of Williamsburg, in the County of Dundas, Gentleman, deceased, who died on or about the Seventeenth day of December, A.D. 1934, are required to forward the same duly verified to the undersigned solicitors for the Executor on or before the 31st day of August, 1935.

AND NOTICE is further given that after the said date, the Executor will proceed to distribute the estate having regard only to the claims of which he shall then have had notice

DATED at Prescott, this 12th day of August, A.D. 1935.

CASSELMAN & BEAUMONT,
cc Solicitors for the Executor.

Monuments

For a good, honest job at low cost, see the Aultsville dealer before you buy your Monument. He handles all colors in Red, Grey, Pink and Black Memorials.

A.T. SNIDER
Aultsville, Ontario.

NOTICE

Howard O. Hessell, Barrister, Morrisburg, Ontario, announces that from and after the 14th day of August, 1935, he has discontinued practise of law at the Village of Morrisburg, and has taken up offices at 102 Pitt Street, Cornwall, Ontario from and after the 26th day of August, 1935.

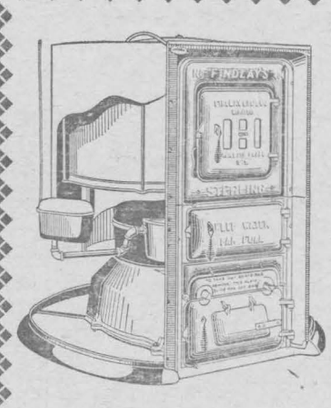

Findlay Sterling Furnace

Now is the time to prepare for winter. Let us solve your heating problem by installing a Findlay Sterling Furnace in your home. Findlay Furnaces have been giving service for many years, and are dependable, economical and reasonable in price. We will be pleased to quote you prices, and help solve your heating problems.

J. S. TOSHACK

PHONE 218 — MORRISBURG

FALL TERM

Registration should be made now for the beginning of the New Term

September 3rd., 1935

ACCOUNTING, BOOKKEEPING, PENMANSHIP, SECRETARIAL, CIVIL SERVICE, SHORTHAND, CORRESPONDENCE, OFFICE TRAINING

Let us send our Catalogue. It will help you to plan correctly for the future.

Cornwall Commercial College
CORNWALL — — ONTARIO

Gilmore Novelty Shop

PHONE 205 LOCK STREET MORRISBURG.

Ladies' Dresses, Fall, Tweed, Crepes, all sizes to 50 ..$4.95
Ladies' Dresses, Canton crepe, all colors, 14-20 sizes 2.95
Ladies' Blouses, celanese and silk crepe 1.00
Materials, cotton, flannel, plaids, checks, plain, per yd. 25c--39c
Materials, wool flannel, red and navy, per yd. ....90c--$1.25
Materials, wool crepe, copen, brown, navy, per yd. 95c
Materials, cotton broadcloth, and many colors of print 16c--20c
Start your Fall Knitting with our Bramble, Boucle, Fingering and Andalusian Yarns. Big stock of various brands on the market. Instruction sheets gratis.

Butterick Patterns Always in Stock

September Styles are out now.

Supertest Service Station

Main Street, Morrisburg

24 Hour Service 24

DOMINIONS ARE LOWER IN PRICE

AND HIGHER IN MILEAGE

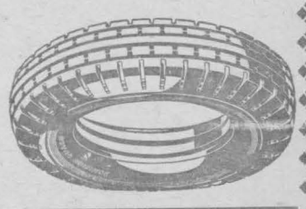

Casselman Bros.

PHONE 141.