WINCHESTER PRESS

VOL. 86 NO. 26 | WINCHESTER, ONTARIO, THURSDAY, OCTOBER 25TH, 1973 | 24 PAGES PRICE 15 CENTS

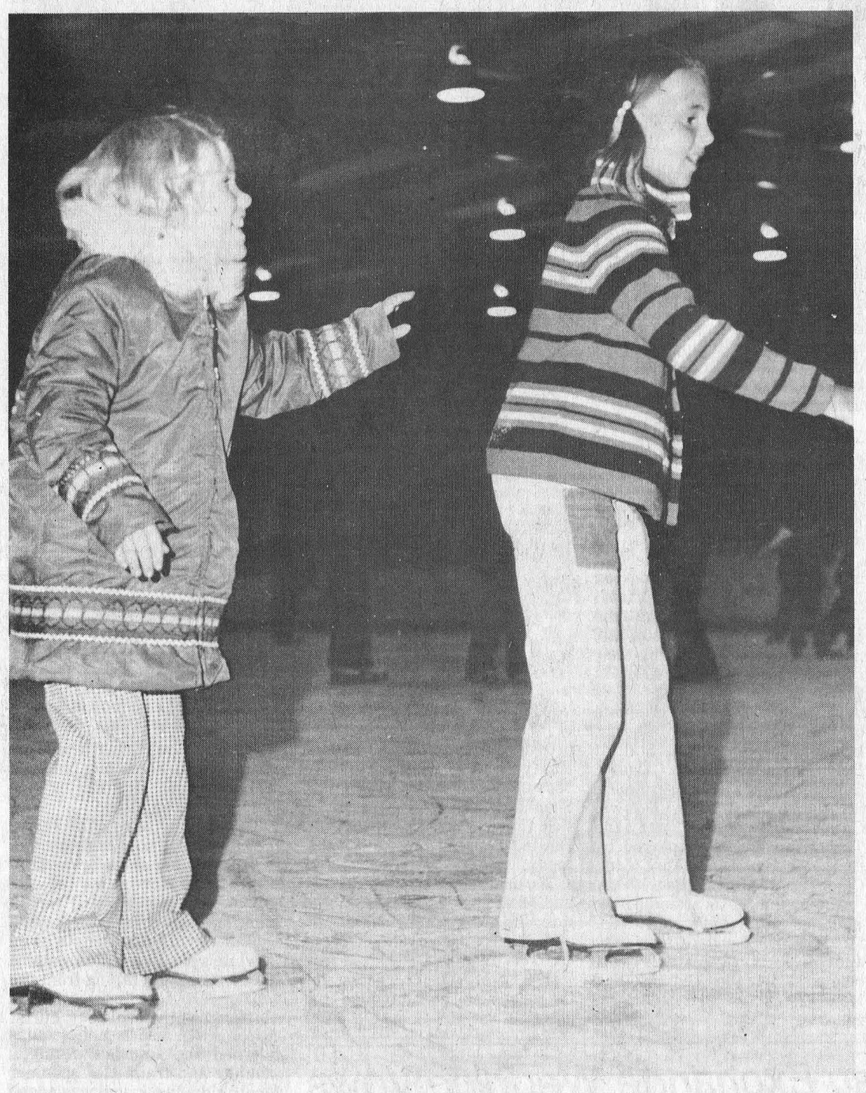

That Time Again!

Don't let those balmy southern breezes fool you. Matter of fact it's skating time again and those in doubt need only to glance at the accompanying photo of two happy youngsters enjoying the fun at Winchester arena last Monday night.

The ice is in exceptionally good condition and while the skaters were enjoying an early evening whirl around the huge ice area the hockey players were inside preparing for a practice session.

Recreation and Community Centre Director Garry Murphy reports an extremely busy schedule in the months ahead and most area residents will agree this is the first time ice facilities have been available in Winchester at such an early date.

Elsewhere in this newspaper Mr. Murphy has released the skating schedule for the coming week.

Press Staff Photo

Upswing In Attendance At Ottawa Winter Fair

There were years when it appeared Ottawa Winter Fair would no longer be able to compete with the long list of fall events and it was suggested more than once that the project be terminated.

However, an injection of young rural blood seemed to be the required treatment and officials agree this year's exhibition was the best for many years.

Attendance was up for all performances and the spacious civic centre proved an ideal setting with it long room corridors and roomy convention hall.

The Cattle Castle, directly East of the centre was a major attraction with it's elaborate displays of livestock and poultry. Performances in the arena each night were well attended and everyone appeared to be delighted with the excellence of the program which included such features as the R.C.M.P. Musical Ride; a Wild West Rodeo; and some of the finest horses in the Ottawa Valley in competition.

PREMIER BREEDER

Gerald Jans of Moose Creek was chosen premier breeder at the Holstein show and only three points behind was Locus Lane Farm, Brockville.

Other winners included: Ralph J. Fawcett, Winchester and William A. Carss, Arnprior who won the premier exhibitor banner; Locus Lane Farm's two-year-old female, Locus Lane Connie Rockman was the female champion and the reserve grand champion award went to Edwin Pirie and Son of Bristol, Quebec.

Locus Lane Farm won the breeder's herd competition.

GRAND CHAMPION STEER

Barry Stewart of Gloucester exhibited the Grand Champion steer. Barry has been close to winning for several years and this year he reached the top and sold his steer for 95 cents a pound.

It is understood there was mild criticism concerning admission prices but fair president Dwayne Acres said he was convinced no other show offered more for a $2.00 ticket.

"The horse shows, cattle displays, exhibit concourse and Bavarian lounge with appropriate band were more than any other similar fair offered", he said.

A very special attraction at the fair was the presence of four very lovely Dairy Princesses who all helped in the distribution of prizes. The pretty farm girls included Ontario Dairy Princess, Heather Innes; Stormont County's Betty Morrow; Dundas County's Nora Fawcett and Cathy Wren, representing Renfrew County.

Exhibits from Glen Haven Farm, Crysler captured top honours in the Guernsey division. The Bayshore Banner for the Grand Champion Cow was awarded to Mr. MacGregor who also exhibited the Grand Champion Bull and the Reserve Grand Champion cow.

Homemaker Service For Dundas County

In response to a growing need in the area covered by Dundas County, the Red Cross Homemaker Service is being planned to assist families who require temporary help in the home.

The Homemaker Service supplies a responsible mature woman to assist in the home if the mother is ill at home or in the hospital and cannot look after her family. A convalescent, discharged from hospital and needing help or a person disabled because of an accident and who cannot manage alone can use the services of a homemaker.

Homemakers also assist the elderly in their own homes on a full or part-time basis. The homemakers are carefully selected, trained and supervised by the Red Cross Homemaker Supervisor. They will use their skills in keeping family life as normal as possible, caring for children, the sick or the elderly. They will do light housework including laundry and ironing, plan and prepare nourishing meals and do the day-to-day duties in the home.

A homemaker will do simple nursing under the direction of a doctor or nurse but is not permitted to give medication except on written instructions from the family doctor.

Length of service and hours of work are flexible, but usually the hours are from 8 a.m. to 5 p.m. with an hour rest period during the day. Fees for service are adjusted according to the ability to pay. There is legislation which provides assistance for those who qualify because of financial need.

The Dundas County Homemaker Service will be sponsored by the Homemaker Service, Ontario Division of the Canadian Red Cross Society. This service will require the services of a local supervisor and many homemakers to fill the needs in the various homes of the County. Advertisements to this effect may be found in the classified advertising of this newspaper.

Another Fire!

Another fire at Russell last Wednesday night brought the total of mysterious blazes to four and completely destroyed the large barn, inside the village limits, owned by Alex Little.

This blaze broke out shortly before 11 p.m. and in slightly more than an hour the $25,000 structure lay in ruins.

Most residents of the village and the surrounding area are convinced an arsonist is prowling the neighbourhood and relate as evidence the previous fires that destroyed the George Hay barn, another barn north of the town and also a warehouse, all in a period of a few weeks.

Fortunately both the last two fires occurred on relatively calm nights since their location in close proximity to village homes might have proved disastrous on a blustery night. The efficient volunteer fire fighting brigade has so far been able to prevent the firs from spreading but residents are fearful that another outbreak combined with a strong wind could wipe out sections of the village.

Many interviewed felt the village was not being adequately policed and suggested Ontario Provincial Police should spend more time in the area.

The rash of fires is being investigated by the Ontario Fire Marshall's office and O.P.P. officers continue their investigations.

Although there appears to be no evidence of arson all agree so many fires in an area noted for its low fire record are highly unusual.

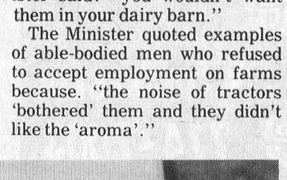

THIS WEEKEND

A definite sign that 'Old Man Winter' is lurking just around the corner is the realization that clocks will all be moved back one hour this Saturday at Midnight.

The hour lost last spring will be gained back and 'could' mean an extra hour of sleep.

Centurians Entertain Daughters

Winchester Centurians, at their regular dinner meeting last week, entertained their daughters and the special program was thoroughly enjoyed by 27 members and 21 daughters.

Secretary George Callan reported the guests ranged in age from 4 to 19 and special film presentations featured the program.

Although members of the Pee Wee ball team, sponsored by the club, were not present coach Cecil Simpson accepted congratulations on behalf of his boys.

Centurians install their new slate of officers in January and the following new slate was presented and approved at the meeting. President, Bill McRoberts; 1st Vice President, Bevis Graham; 2nd Vice President, Chas. Holmes; Secretary, George Callan; Treasurer, Cecil Simpson; Directors, Keith Guy, Keith Henry, Gerry Holmes and Hugh Eadie.

Club members were advised that preparations are nearing completion for the Harvest Ball on Saturday, November 24th and tickets are already on sale.

Harold Lannin reported the beef has been purchased for the pre-Christmas raffle and Mr. Lannin said the animal would be butchered, cut and wrapped well in advance of the draw.

The Santa Parade did not come up for discussion but following the meeting one member said he was confident the club would again be entering a float.

THE NEWS in Brief

Cubs Selling Poppies

Winchester Cubs will be calling door-to-door selling poppies on Saturday, November 3rd and the canvass is expected to get under way at 9:30 in the morning.

Remembrance Day service will be conducted at 12 Noon on Sunday, November 11th at the cenotaph and the Legion has advised that it has not been possible to have a marching band in attendance this year.

All Legion members, veterans and service personnel are requested to meet at the Legion Hall at 11:30 to prepare for the march to the cenotaph.

Those wishing wreaths are asked to call Archie Rice as soon as possible.

Award Highway Contract

Contract No. 73-81 for Highway 416 and 16 north of Highway 43, mileage: 9.44 has been awarded to H.J. McFarland Construction Company Limited of Picton, Ontario.

Grenville-Dundas M.P.P. Donald R. Irvine made the announcement last week stating the tender for the contract was $888,343.10.

Work is scheduled to get under way November 7th, 1973.

Name Cancer Society President

Mr. Robert Coleman, Chesterville, was appointed President of the Dundas Unit of the Canadian Cancer Society at a brief meeting held October 18th in Trinity United Church dinning room.

Mr. Coleman was Principal of Chesterville Public School for a number of years and is now retired. He replaces Mr. G. Dobbie who has moved to Edmonton, Alberta.

Plans were made at the meeting to hold the Annual Meeting of the Unit in mid-November.

Announce KCAT Royal Dates

Kemptville College of Agricultural Technology annual College Royal will be staged Friday, November 2nd and Saturday, November 3rd between the hours of 9:00 a.m. and 5:00 p.m. each day.

Exhibits and demonstrations in agriculture and home economics will be open to the public and the livestock showmanship competitions will be on Saturday morning commencing at 9:00.

Everyone is welcome.

To Work For UNICEF

Children of Williamsburg United Church Sunday School will be collecting for U.N.I.C.E.F. next Monday evening (Oct. 29th) from 7:00 to 8:00

The children will be directed by a leader and will be well identified as legitimate collectors.

The children have already been made well aware of the value of even the smallest donation. For example they have learned that 1 cent protects a child against smallpox; that 5 cents sends children 25 glasses of milk; that 10 cents saves two children from blindness and that 25 cents will buy a baby chick.

Welcome the little workers with a generous donation.

Two From Eastern Ontario

It now appears Eastern Ontario will have two very lovely ladies competing for the Miss Dominion of Canada title this year.

Earlier in the season Perth Chamber of Commerce crowned Miss Lorrie Brooks and this was the 19th consecutive year the Upper Ottawa Valley town had conducted the Miss Eastern Ontario pageant.

But earlier this month Cornwall Chamber of Commerce also concluded a contest in which another very pretty girl was named Miss Eastern Ontario and assured she would represent this portion of the province in the Miss Dominion of Canada pageant.

Cornwall Chamber of Commerce manager Lucien Lalonde suggests he may have an ace up his sleeve but at the present time is reporting absolutely nothing for publication.

New Policy Will Aid Farmers-Whelan

250 Growers And Buyers Attend Panel Discussion At South Mountain

A new policy being drafted by the Federal Department of Agriculture in conjunction with the Ontario Ministry of Agriculture should help solve the present grain handling problem, according to Canada's Minister of Agriculture Eugene Whelan.

Mr. Whelan, who was a member of a panel at Nationview Public School, last week told over 250 members of the farming community that this new plan will assure Eastern Canada plenty of Western grain at all times, and he disagreed with Mountain farmer Hugh Blaine who voiced the opinion that manipulating by feed dealers was forcing the price out of reach.

The Agricultural Minister said the new policy will be of no value this fall but will be in force for 1974 making it possible for both growers and buyers to know the selling price at all times.

The panel discussion was promoted by local Ontario Federation of Agriculture units and the moderator was well known radio commentator George Price. Others on the panel included Murray McPhail of the Ontario Grain Feed Dealers Association; Jim McCullough, Ontario Ministry of Agriculture; and Hugh Blaine, a past director of the Ontario Federation of Agriculture.

Mr. McCullough, commenting on this year's crops noted that the late spring had effected the grain crop with the result that the harvest was only about 25 per cent of that anticipated. He said tile drainage was proving very helpful but told the large audience the area is far behind in this phase.

Mr. McPhail, in answer to Mr. Blaine who had remarked that farmers were being 'shafted' by dealers, said it should be noted that feed and seed dealers were going out of business at about the same rate as farmers.

Mr. Whelan praised the milk program proposed by the Ontario Ministry of Agriculture. He told his interested audience that he had once been a dairy farmer and said one of the best advertisements for milk was the known fact that children of mothers who drank a quart of milk each day during pregnancy are healthier both physically and mentally.

Several questions from the floor were favourably answered by panel members and in reply to one concerned farmer who questioned the amount of money being paid out in Unemployment Insurance, the Agriculture Minister said: "you wouldn't want them in your dairy barn."

The Minister quoted examples of able-bodied men who refused to accept employment on farms because, "the noise of tractors 'bothered' them and they didn't like the 'aroma'."

Mr. Whelan was also critical of what he referred to as the 'stupid farm program' in the United States. "This policy tends to discourage our Canadian beef breeders", he said.

He assured area farmers there'll never be a time when farm animals will go short of feed and noted that "last year we shipped more grain from the West than was used here in the East."

Following the meeting Mr. Whelan and other panel members enjoyed coffee and doughnuts with the agricultural people from all parts of the area.

Keith Matthie, Vice President of the Ontario Federation of Agriculture chaired the meeting and following the discussion thanked the Minister for taking time to visit the area and meet the people he represents.

The accompanying photo was taken while panel members were listening with apparent interest to a question from the floor. The Agricultural Minister is shown fourth from left adjusting the mike.



3.1 Million Visit Parks -Record

3,100,000 visitors enjoyed the attractions offered by St. Lawrence Parks Commission during the season and this marks an increase of approximately 20 per cent.

According to Commission spokesman Gerry Arthurs Upper Canada Village attracted 255,111 and this is the largest number of visitors since the village opened 13 years ago.

At Fort Henry 219,090 visitors were recorded and this is also a marked increase. More than 17,000 persons used the golf course facilities and Mr. Arthurs feels the extensive promotion campaigns combined with excellent weather contributed to the success of the holiday season.

Mr. Arthurs pointed out that a total of 113,000 camper groups were registered and in addition another 2,000,000 persons used other parks facilities between the Quebec border and Kingston.

The Parks facilities closed last week.

NDP Party Leader Plans Area Tour

Stephen Lewis, N.D.P. Provincial party leader, will be in the area again next week and plans to spend all day on Wednesday, October 31st visiting Hawkesbury, St. Isadore, Russell and the surrounding district.

Mr. Lewis said his last enjoyable excursion through Eastern Ontario proved very profitable.

"When formulating policies", he suggested, "it's always a tremendous help to have personally interviewed the people concerned."

Raymond DesRochers, N.D.P. candidate for Glengarry-Prescott-Russell, who will be accompanying Mr. Lewis, noted that it is a new experience for party leaders to spend time at the 'grass roots' level.

"I'm convinced however", he said, "that with another election coming up in the near future, we'll be seeing much more of Leaders on the rural campaign trail."

BIRTHS

Following is a list of recent births at the Winchester and District Memorial Hospital:

On Tuesday, October 16, 1973, Mr. and Mrs. Stephen McMillan, R.R.2, Chesterville, a son.

On Wednesday, October 17, 1973, Mr. and Mrs. Richard Shaver, R.R.2, Chesterville, a son.

On Friday October 19, 1973, Mr. and Mrs. Ricky Froats, Morrisburg, Ontario, a son.

BIRTH ANNOUNCEMENT

MCCLINTOCK—Robert and Hilda McClintock of Kemptville are pleased to announce the birth of their daughter, Jeanette Anne, 8 lbs. 8½ oz. on October 1st at Kemptville District Hospital.
26c



Mr. and Mrs. Leo Moriarty

Moriarty - Kellam Marriage

A very pretty wedding took place on October 6, 1973 at 2 p.m. in Sacred Heart Church, Calgary, Alberta, when Linda Jane Kellam became the bride of Leo. Charles Moriarty. Rev. Father W.A. Stephenson officiated at the ceremony.

The bride is the only daughter of Mr. and Mrs. George Kellam of Eckville, Alberta and the groom is the only son of Mr. and Mrs. Leonard Moriarity. Metcalfe, Ontario.

The altar was beautifully decorated with candles and flowers. The organist during the ceremony was Miss Eileen Moriarty, sister of the groom, who played selections such as Song of Joy, Sun Rise Sunset.

The bride, given in marriage by her father was radiant in a floor length gown of white velvet, victorian style. The bodice was sheer and trimmed with small appliqued flowers, as were the long sheer bishop sleeves, which had deep cuffs and self covered buttons. Her long floor length veil, had a slight train, and was held in place by a band of flowers matching her bouquet of white daisies and pink rose buds.

The bride was attended by Mrs. Gary Crawford of Regina, Sask., as matron of honour, and Miss Lesley Batten, Edmonton, Alberta as bridesmaid. They wore identical gowns of flowered polyester and cotton in shades of deep pink and navy blue, styled on Empire lines, with short sleeves, white collar and cuffs. They wore contrasting flowers in their hair and carried bouquets similar to the bride.

The groom was attended by Mr. Bruck Weichert as best man, and Mr. Dave Arminas as groomsman. The ushers were Mr. Al Stevens, and Mr. Wayne Morrow. All were from Edmonton, Alberta.

The mother of the bride wore a floor length gown of mauve polyester crepe, featuring fitted bodice, and V neckline, with lace and appliqued design on the bodice. Silver accessories and an orchid corsage completed her ensemble.

The mother of the groom chose a sleeveless gown of soft rose polyester crepe, with Empire lines, over which she wore a short contrasting lace jacket with a deep waist bank and self covered buttons, long bishop sleeves ending in deep cuffs. She wore black accessories and an orchid corsage.

Following the wedding, a reception was held at the Glencoe Club. The master of ceremonies was Mr. Ron Kellam, brother of the bride. The toast to the bride was proposed by Mr. Ron Butlin, a friend of the family.

The happy couple left on a honeymoon to the Waterton Lakes and part of British Columbia. For travelling the bride chose a navy pant suit and matching accessories. On their return they will reside in Calgary.

The bride is a Science graduate of the University of Alberta, Edmonton and is on the Staff of Holy Cross Hospital, Calgary. The groom is an Honour graduate of Algonquin College, Ottawa, Ontario, as a Tool and Die Technician and is employed by Acro Machine and Tool Ltd., Calgary.

Among the guests attending the wedding from a distance were Mr. and Mrs. Leonard Moriarity and Mr. and Mrs. Paul Bourbounuis, Metcalfe, Ontario, and Miss Eileen Moriarity, Ottawa, Ontario.

Winchester U.C.W. Meets

Theme of Worship Service at last week's meeting of Winchester U.C.W. was "We could reach the top of every good goal if we kept at it" and Mrs. H. francis and Mrs. H. Holmes of unit '6' were in charge. Meditation was "How to find a life" and the Scripture reading was from the 3rd Corinthians verses 6 to 18.

Plans were finalized for the Anniversary Supper and the various unit leaders reported on activities to date. One unit told of three birthday parties for ladies over 80 years of age and another reported on plans for a visit to Maxville Manor on November 2nd.

Clothing was brought for the Unitarian Service and it was decided not to send it till after the Hospital Rummage Sale and Mrs. E. Hill and Mrs. H. Coons were appointed to handle the packing chores.

It was agreed to order subscriptions to the Mandate and also to order United Church Calendars to be sold.

Lunch was under the direction of Unit 6.



Mr. and Mrs. Shepherd United At Manotick

On September 22, 1973 at four thirty o'clock Elva Marlene Mowat and Charles Douglas Shepherd were married in Manotick United Church with Rev. S. Hewlett solemnizing the ceremony.

The bride is the daughter of Mr. and Mrs. Charles Mowat, Manotick; the groom is the son of Mr. and Mrs. Charles Shepherd of Osgoode.

Mrs. Ruth Blank organist for the occasion, accompanied the guest soloist Mr. George Hobson who sang How Great Thou Art prior to the ceremony and I'll Walk Beside You during the signing of the register.

The ushers were Jim Niven, friend of the groom and Norman Mowat, brother of the bride. Lyle Smith, brother-in-law of the groom was best man. Given in marriage by her father the bride was attired in a floor length gown of white velvet styled on empire lines with a train falling from the waist, full length sleeves of chiffon with velvet cuffs. Appliques of pearls and sequins adorned the rounded neckline, hemline and train. Her shoulder length silk illusion veil was edged with lace appliques and she carried a cascade bouquet of orange delight roses encircling matching orchids and white stephanosis.

The bride's attendants were Mrs. Nancy Blackwell her cousin as Matron of Honour, Jill Taylor her cousin as Junior Bridesmaid and Nancy Dow niece of the groom as Junior Bridesmaid. They wore identical gowns of laurel green velvet with white lace bodices, matching full sleeves with cuffs. Green velvet leaves adorned their hair and they carried bouquets of bronze mums and miniature orange roses with yellow ribbons cascading.

The bride's mother chose a floor length gown of gold crushed velvet with long sleeves and matching corsage of orchids. The groom's mother wore a long gown of blue and shades of plum chiffon with flowing sleeves and a corsage of pink sweetheart roses.

Following the ceremony the wedding reception and dance was held at the Manderley Golf and Country Club.

For going away on their honeymoon trip to Penn Hills in Pennsylvania the bride changed to an avacado shade green dress with green tweed coat, brown accessories and corsage of yellow roses. Mr. and Mrs. Shepherd reside at R.R.2, Osgoode, Ontario.

Engagement

Mr. and Mrs. Gordon McMillan of Williamsburg with to announce the forthcoming marriage of their only daughter Sherry Lee to John Wayne Sawyer, son of Mrs. Mary Sawyer and the late Mr. Jack Sawyer of Brockville. Marriage to take place in St. Peters Lutheran Church, Williamsburg on November 24 at 3 o'clock.
26p

22 Local Chapter RNA's Meet

Members of St. Lawrence Chapter of Registered Nursing Assistants held their meeting at the Smith Hospital, Hawkesbury on Tuesday, September 18, 1973.

The president Mrs. Zeta Godard, welcomed 22 members from Cornwall, and Winchester districts.

Mrs. Paulette Leroux was appointed delegate to attend the workshop being held at Toronto on October 10th and 11th 1973.

Claude Maisoneuve R.N.A. pulled the lucky ticket of the drawing of a lamp. The lucky winner was from Cornwall, Ontario and Mrs. Paulette Leroux sold the lucky ticket.

The next meeting is to be a dinner meeting at the Country Kitchen Restaurant, Winchester, Monday October 29th.

PERSONAL

Miss Susan Morrison, daughter of Mr. and Mrs. Bill Morrison, Vernon, is presently attending Beau Arts School in Paris, France.



Champion Of Champions

Mrs. Bruce Dow, Metcalfe, shown in accompanying photo, was crowned baking champion of the Ottawa Valley during the closing exercises of Ottawa Winter Fair last Sunday night.

Fair officials had invited all valley fair champions to compete and Mrs. Dow, representing Metcalfe Fair, topped all entries.

Mrs. Dow is pictured holding the lovely cake plate donated by Grenville-Carleton M.P. Walter Baker and also the beautiful red ribbon symbolizing Ottawa area baking supremacy.

Press Staff Photo

Keteley - Sayeau Exchange Wedding Vows

In a candle-light ceremony at seven o'clock in the evening, Friday, October 19th, 1973, Sharon Elaine Sayeau and George Arthur Keteley were joined in marriage by Rev. D.L. Gordon in Williamsburg United Church, Williamsburg, Ontario.

Mrs. Keteley is the only daughter of Mrs. Vivian Sayeau, Williamsburg; Mr. Keteley is the eldest son of Mrs. Arthur Keteley, Windsor, Ontario and the late Mr. Keteley.

The couple were attended by Leo (Bill) Sauve and (Mrs.) Derenne Sauve.

For her wedding, the bride wore a powder blue floor length gown fashioned in polyester crepe with long sleeves and mock-wrap bodice complemented by a white mink stole and a corsage of yellow roses. Her only jewellery was a locket worn by her great grandmother.

The matron of honour, Mrs. Sauve, wore a floor length polyester knit turquoise blue gown with lace bodice, a brown mink stole and a corsage of pink roses.

Following the ceremony, the reception was held at the home of the bride's mother, where the guests were greeted by Mrs. P.R. Murphy, aunt of the bride.

Out-of-town guests were in attendance from Finch, Iroquois and Windsor.

Mr. and Mrs. Keteley will reside at Williamsburg.

Prior to her marriage Miss Sayeau was honoured at a miscellaneous shower held in the United Church Hall, Williamsburg. Hostesses for the occasion were Susan Casselman, Margie Shaver and Judy Shaw.

Association Formulates Winchester Crusade Plans

"We are like the dry bones the Prophet Ezekiel saw in his vision. We are dead spiritually. The joy of living has gone from us. Everyone senses that something is missing from their lives. They have no power and are filled with feelings of emptiness, frustration, guilt, insecurity, and disappointment."

"The order of the day is to eat, drink, and be merry. The sacredness of the family circle is forsaken. The standards of decency are debased in the home, the business, and in the government. Respect for law and order is gone."

"A day of reckoning is sure to come. Scientists tell us that our civilization is doomed."

"The church has no power, it flounders in indifference, complacency, and lack of faith. All efforts to revive it has met with failure. What a picture of hopelessness and defeat."

"People are seeking something real on which to base their lives. Unconsciously in their actions they are searching for God. They need a personal experience with Christ and thus become new spirit-filled creatures."

Reverend Wesley Oake was speaking - at the Winchester Wesleyan Church, Wednesday evening, October 17 - to the Ministerial and the lay committees formed to sponsor a week long crusade in the Winchester Elementary School Auditorium, November 19-25, 1973. Reverend Oake, who will be the special speaker, met with the group to help in the planning, and to throw out a challenge.

Keith Price, General Manager of Christian Direction which operates a popular pavilion at Man and His World, told of their extensive gospel outreach. He will give a seminar - in connection with the crusade - on Personal Evangelism on Saturday, November 10, 10 a.m. - 3:30 p.m., in the Baptist Church Hall. All interested persons are welcome.

love is ...



. . . putting a rose in her room while she's convalescing.

Muriel's Flowers
Ph. 774-2201 Winchester

"His and Hers"
Hair Styling



Expert Professional Hair Care
Complete hair care for men and women. All the latest cuts and styles.
MIKE'S Beauty Salon
CALL 821-1488 METCALFE, Ontario
Open 6-Day Week - Evenings 6:00 to 8:00

Beverdam's
Quality Meats

Porterhouse-T-Bone Steaks, lb.	1.59
Breakfast bacon, lb.	1.19
Bulk weiners, LB.	.65
Schneiders Octoberfest Sausage, lb.	1.18
Pork Hocks, lb.	.49
Pork Chops, lb.	1.09
Beef Patties, 2 lbs. box	1.98
RED OR BLUE WESTERN BEEF	
Sides, lb.	.98
Fronts, lb.	.92
Hinds, lb.	1.12
24 oz. Swan Liquid	2-99
48 oz. Aylmer Tomato Juice	.49
Campfire White Marsmallow	- 29
Schneiders Mince Meat, 2 lbs.	.75

774-2613 Winchester

DISCOUNT
Hearing Aids
We still give the salesman's commission of $100.00 off the price if you come to the office. Phone 774-2606 for an appointment.
Summers' HEARING AID CENTRE
WINCHESTER, ONTARIO

jo-anne shoppe
Winchester 774-2003
LAY-AWAY
Gifts for Her
Christmas Is Coming!
We Invite You To Use Our Lay-Away Plan
Buy Your Gifts Now While The Selection Is Good See Our New Selection Of
Housecoats $16.00 Up
Quilted And Orlon Pile
Winter Coats And Ski Jackets



"Always In-Store Special"

Don't Be Fooled On Oct. 31st
The Country Boys' Sale On Outerwear Will Definitely End Then.
Buy Now For A Real Treat
View Our Huge Selection Including Leathers And Suedes From Canada's Top Manufacturers
Sizes 36 - 50
THE COUNTRY BOY
"The Complete Man's Shop"
WINCHESTER Phone 774-3341

Listerine Mouth Wash
24 oz.
Suggested Retail Price $2.19
Bonus Buy $1.49

Noxema Anti-Perspirant Or Deodorant Spray
6 oz.
Bonus Buy 79c

CONTAC C CAPSULES
Packages of 20's
Suggested Retail Price $2.80
Bonus Buy $1.97

BUCKLEY'S MEDI-CITRON
12 Adult Doses
Suggested Retail Price $1.98
Bonus Buy $1.27

CREST TOOTH PASTE
100 ML PLUS 50 ML EXTRA
(Regular or Mint)
Suggested Retail Price $1.39
Bonus Buy 88c

Bonus Buys this week at ...
SEAWAY VALLEY PHARMACY
WINCHESTER, ONT
Telephone 774-2633
Operated by Bel-Burns Pharmacies Ltd.
W.L. Burns, B.Sc. Phm.

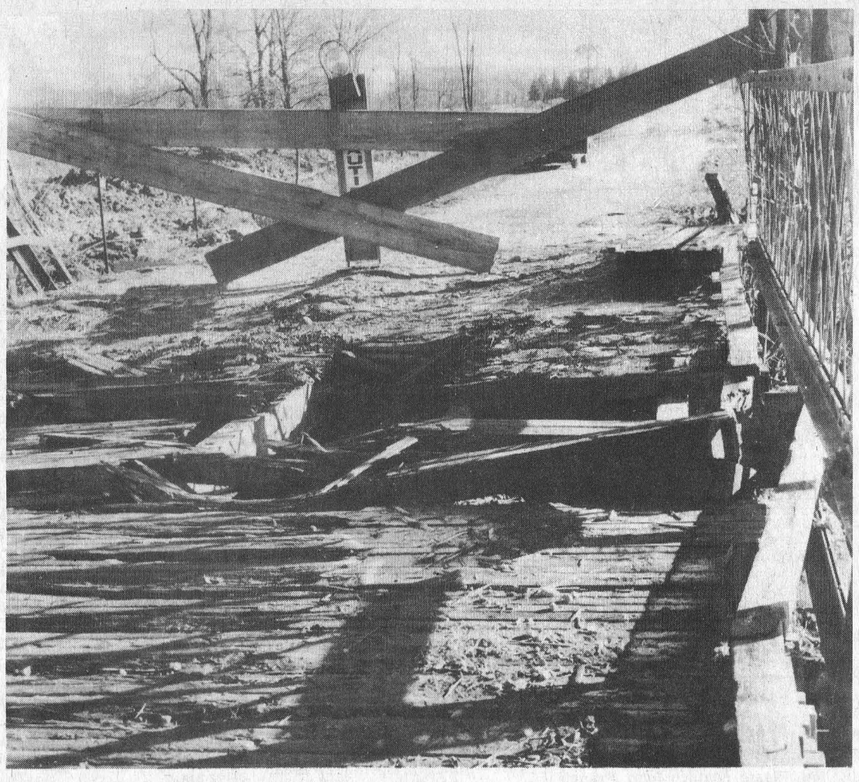

Caution ..... No Bridge

Until last Thursday heavy transportation vehicles were travelling over this bridge little realizing the ageing planks were beginning to show signs of being weakened by the ravages of time.

Late that afternoon a giant 'Potter' bulk milk tanker approached the span carrying approximately 19,000 pounds of fluid milk. The combined weight of the truck and load was estimated at 33,000 pounds and the old structure trembled slightly, then collapsed.

Fortunately the long timbers sustained the great weight and the vehicle was left with the chassis resting on the girders while the wheels dangled below.

It was soon apparent that lifting the giant loaded tanker was virtually impossible, but Maurice Ladoucer came to the rescue. Speeding over to the Ault Milk plant at Winchester he picked up a pump and the milk was pumped from the stranded vehicle to one of Mr. Ladouceur's tankers and it was then possible to free the empty truck from its precarious plight.

Mr. Ladouceur, reporting the incident, said all 19,000 pounds of milk were saved and delivered immediately to the Ault plant.

Accompanying photo shows bridge blocked off to traffic the following morning. The ancient structure is on the boundary between Osgood and Mountain townships two miles west of Highway 31.

Press Staff Photo

OBITUARIES

MRS. ROBERT LINDSAY KERR

Mrs. Robert Lindsay Kerr, the former Matilda Lewis, died at Riverdale Convalesent Hospital on September 25th in her 84th year.

Born at Rosco, South Dakota, she was a daughter of the late Mr. and Mrs. Alexander Lewis. In 1912, in the province of Alberta, she married Mr. Kerr who predeceased her in 1958.

The late Mrs. Kerr is survived by four sons and seven daughters: Homer of Richmond, Mrs. Orley Lazier (Kathleen), of Toronto, Wilfred of Faro, Yukon Territories; Mrs. Sterling Mulligan (Rose) of Carp, Mrs. Roy Hepburn (Helen) of Ottawa, Marjorie and Bernice, both of Toronto, George of Edmonton, Mrs. Jack Plummer (Eunice) and Mrs. Norman Bell (Lois), both of Winchester; and Charles of Mountain.

The funeral service at Winchester United Church was conducted by Rev. A.J. MacDonald at 2:00 p.m. on September 28th.

Pall bearers were John Blaine, Hugh Blaine, Ralph Blaine, Albert Blaine, Lorne Hoy and Jim Kerr.

Interment was at South Gower cemetery.

MRS. HOMER E. FACTO

Mrs. Homer E. Facto, the former Grace White, died in hospital on October 16th. A daughter of the late Mr. and Mrs. Robert John White, whe was predeceased by her husband.

A long time resident of the Metcalfe area she is survived by one daughter, Mrs. Mary Wilkie, Metcalfe, three grandchildren, Ralph, John and Mary Jane and two sisters.

Funeral service was conducted at Hulse and Playfair Funeral Home, Ottawa on Friday, October 19th and interment was at Beachwood cemetery.

LEONARD JOHN MCEVOY

Manotick area residents were shocked to learn of the tragic death of Leonard John McEvoy who was struck down last Friday night (October 19th) by a passing car in the village of Manotick. It is understood the youth was on his way home when the accident occurred.

Leonard, 16, was a son of Mr. and Mrs. Desmond McEvoy. Besides his parents he is survived by two sisters and five brothers: Mrs. John Falardeau (Peggy), Quebec City; Gwen, Steven, Michael, Tommy, Chris and Mark, all at home.

The funeral was from Kelly Funeral Home, Ottawa, to St. Bridget's Church, Manotick where Mass of Requiem was offered at 11:00 a.m., October 22nd. Interment was in the parish cemetery.

CHARLES ROWAN

Charles Rowan, a former well known and highly respected Metcalfe-Edwards area resident, died in hospital at St. Catherines on Sunday, October 21st.

Mr. Rowan, a son of the late Mr. and Mrs. John Rowan, was born at Edwards and received his early education at S.S. No. 10 and Metcalfe Continuation School.

Associated with his father he worked for many years as a drover in the district and later moved to St. Catherines where he met and married his wife, the former Ann Labatt.

Although he and his wife returned to the old Rowan homestead for a few years following their marriage they later returned to St. Catherines and have been residing there since that time.

Besides his wife, Mr. Rowan is survived by three daughters and two sons: Margaret, Sheila, Maureen, Terry and Kevin. He is also survived by one sister, Mrs. James Kelly (May), of Manotick. He was predeceased by one brother, Roy.

The funeral was at St. Catherine's on Wednesday, October 24th.



BUILD'N SAVE!

YOU ARE INVITED

TO ATTEND A
Product Information Clinic
FRIDAY, OCTOBER 26th at
HODGINS LUMBER, Highway 2,
MORRISBURG.

These Clinics will take place between 6:00 and 9:00 p.m.
ONE NIGHT ONLY.

Find out how you can cut down on heat loss and save money in the cold months to come.

REMEMBER!
ONE NIGHT ONLY
FRIDAY, OCT. 26 6 p.m. to 9 p.m.



ARE YOU PAYING TOO MUCH TO HEAT YOUR HOME?

Heating experts will tell you that 75% of all heat loss in your home escapes from the attic.

Micafil prevents this heat loss.

Micafil is the non-irritating insulating fill you can easily install yourself. It's safe, clean, and 100% effective. It keeps your home cooler in summer. Cuts out heat loss in winter. Saves you money.

SPECIAL
DURING CLINIC
ONLY

MICAFIL INSULATION
ONLY $1.68 PER BAG

HODGINS BUILDALL ASSOCIATE STORE
HWY. 2 — MORRISBURG

Shop 8 a.m. To 6 p.m.
Monday To Friday
Saturdays till 5.
Phone 543-2969



More USED CAR Buys From ANGUS

PONTIAC BUICK - WINCHESTER

AND IN ADDITION TO OFFERING THE SHARPEST PRICES IN THE AREA THEY ARE OFFERING 2,000 MILES FREE DRIVING TO ANY ONE WHO BUYS A USED CAR OR TRUCK BEFORE OCT 31st/73

1970 MAVERICK—2 Dr. Sed., Emerald Green with Black and White Plaid Interior, 6 cylinder, Radio, Automatic Transmission, Light Collision Damage and needs some mechanical repairs to make it a perfect second car. Stock No. 1000C. Just
SOLD
$665.00 as is

1969 CHEVROLET IMPALA — 2 Dr. Hardtop, Finished in Tasco Turquoise with Matching Interior, V-8, Radio, Aut., Power Steering and Brakes, New Paint, Reconditioned and Safety Checked. Stock No. 6026B.
$1395.00

1971 BUICK LeSABRE CUSTOM — 4-Dr. Hardtop, 350, 4Barrel, V-8, Power Brakes, Steering, and Windows. White Vinyl Roof with Dark Blue Paint. A local car with Low Mileage that Assures Comfort at an Economy Price. Stock No. 8043C.
REDUCED TO
$3545.00

1969 PONTIAC STATION WAGON — V-8, Radio, Aut., Fully Powered with Roof Rack, Freshly Painted, Vinyl Seats. An Ideal Commuter Car. Stock No. 8019A.
REDUCED TO
$1940.00

1971 FORD CUSTOM 500—2 Dr. Hardtop, Former One-Owner Car. All Highway Miles. Dark Blue Paint With Black Vinyl Roof and Matching Interior - V8, Radio, Power Steering and Brakes. Needs Only A Little Mechancial Work. BUT Our Shop Is Too Busy. Stock No. 9274A. Just
$1,795.00
(Unchecked).

1970 CHEVROLET LONGHORN ¾-TON PICKUP — The last 8½ ft. Boxes Made, 16½ In. Tires, Newly Painted, V-8, Standard, Ideal for Construction or Heavy Farm Work. Unusual to Find a Truck Like This in Such Good Condition. Stock No. 9099B.
$2295.00

1970 BUICK RIVIERA — 2-Dr. Hardtop, Cinnamon Brown Paint with Matching Interior and White Vinyl Roof, V-8, 455, Power Steering, Brakes, and Windows, and Air Conditioning. Elegant Luxury at a Low, Low, Price. Stock No. 9197A.
REDUCED TO
$3395.00

1971 CHEVROLET BISCAYNE — 4-Dr, Sedan, 6 Cyl., Auto., Rad., Power Steering & Brakes, Gold Exterior and Green Trim Enamel in Both Price and Condition. Stock No. 9[illegible]A.
SOLD
REDUCED TO
$1995.00

1966 VALIANT CONVERTIBLE—Ermine white with contrasting interior, convertible roof in A-1 condition, 6 cylinder, radio, automatic, front fenders have some rust but at this price, it's still a bargain. Stock No. 9284A.
SOLD
$395.00 as is

1969 BUICK LeSABRE CUSTOM — 4-Dr. Hardtop, Antique gold and beige, Two-Tone Paint, V-8, Radio, Full Power, Drives Like a New Car As They Say, Would You Really Rather Have a Buick?. Stock No. 9232A.
SOLD
REDUCED TO
$1995.00

1969 BUICK SKYLARK — 4-Dr. Sedan, 350, V-8, Radio, Auto., Power Steering, New Dark Green Paint and Seat Covers. Runs Like A top — The Most Popular Car In Its Class. Stock No. 8071A.
$1885.00

1969 PONTIAC STATION WAGON — V-8, Radio, Aut., with Power Steering. Mint Green with Black Interior, Lower Than Average Mileage and Fully Reconditioned. Stock No. 9248-0.
REDUCED TO
$1895.00

1971 FORD ½ TON PICKUP—6 Cylinder, Std. Transmission, With Rear Step Bumper, Light Green With Green Interior, No Rust, A Few Minor Dents But Many More Miles Left On This One. Stock No. 1[illegible]A. Just
SOLD
$1645.00
(Unchecked).

1970 BUICK WILDCAT — 2-Dr. Hardtop, 455, V-8, Aut., Full Power-Strato. Mist Blue with Vinyl Roof and Black Vinyl Seats. Top of the Line Buick for a Medium Car Price. Stock No. 9242A.
REDUCED TO
$2695.00

1969 PONTIAC—Laurentian, 4 Dr. Sed., V8 - Radio, Automatic, Power Steering, A Local Car With Low Miles Considering Year - Light Blue Paint With Matching Interior, An Ideal Family Car With No Pollution Control Devices. Stock No. 9196A. Just
$1,795.00

1970 LeMANS SPORT — 2-Dr. Hardtop, 350, V-8, Bucket Seats, Mag Wheels, Auto., Power Steering and Brakes. Mist Green with Black Interior. A Good Running Sporty Car for the Young Lad's First Car. Stock No. 9286A
SOLD
REDUCED TO
$2495.00

1971 PONTIAC LAURENTIAN — 4-Dr. Sedan, Two-Toned Blue and Black Paint, Body Side Mouldings, New tires, Immaculate In and Out. A One-Owner Local Car. A Shame to Sell This Low, But We Must Reduce Our Stock. Stock No. 9252-A.
$2695.00

1972 CHRYSLER NEWPORT CUSTOM — 2-Dr. Hardtop. LOADED! Only [illegible] Miles. Wonder Bar Radio, Power Steering, Brakes, Windows, Air Conditioning, Radial Ply Tires, Vinyl Roof. An Executive Type Car and Look at the Price.
SOLD
$3895.00

1969 MERC METEOR—4 Dr. Sed. Cardinal Red Paint with Black Roof and Interior, V8, Radio, Power Steering, Brakes & Auto Transmission, only 28,000 miles, A One Owner Car And A Real Bargain At This Price. Stock No. 9205A. Just
$1,745.00

1971 FIREBIRD—Hardtop, Strato-Mist Blue Paint With Blue Vinyl Bucket Seats, 350-V8 - Power Steering, Radio, Automatic Transmission. In Mint Condition. Stock No. EOW226. Just
$2,995.00

Unless otherwise indicated, all cars over $1,000 are fully reconditioned and safety checked

* NO DOWN PAYMENT WITH APPROVED CREDIT
* UP TO 48 MONTHS TO PAY
* 100% WARRANTY ON ALL RECONDITIONED USED CARS OVER $1,000.00
* OPEN 9 - 9 MON. THRU FRI. (5.30 p.m. SATURDAYS)

The above prices are no-trade, clean deal prices. But trade-ins will be considered.

CALL COLLECT 774-2620
(7 Salesmen To Serve You)

BUSINESS & PROFESSIONAL DIRECTORY

MONUMENTS
Where you Buy the Best for Less
Satisfaction Guaranteed
No. 1 Granite Only
Cemetery Lettering
DWIGHT H. CROWDER
Phone 535-2683 Williamsburg

Graham L. Casselman
C. L. U.
Crown Life Insurance
Group Insurance - Pension Plan
774-3104 - Winchester

THE ROYAL CANADIAN LEGION
Branch 108, Winchester
Meets on the last Monday of each month in the Legion Hall, Winchester, at 8:00 p.m.
All War Veterans Welcome
DWIGHT HUTT, President
BOB RENNICK, Secretary
Hall Rentals - apply at Legion.
ARCHIE RICE, Treas.

Fred S. Coons
INSURANCE
For Prompt Service Call
CHESTERVILLE Ph. 448-2398

R. BRYSON PATTERSON
OPTOMETRIST
Office Hours: 9 - 12 — 1 - 5
Closed All Day Wednesday
For appointments Ph. 258-2274
Prescott Street, Kemptville

ROSS McCONNELL MONUMENTS
(Successor to L. D. Wells)
CEMETERY LETTERING
Open Evenings and Week-ends
See our many selections.
WINCHESTER, ONT. 774-3349

MELDRUM and JOHNSTON
Ontario Land Surveyors
W. J. JOHNSTON, O.L.S.
Tel. 774-2414 P.O. Box 394
Henderson Crescent
WINCHESTER, ONTARIO

SUMMERS INSURANCE SERVICE
TELEPHONE 774-2515
A Complete Insurance Service for all lines of Fire and Casualty Insurance.

Look for this seal. It's your guarantee of permanence.
ROCK OF AGES
J. L. KINKAID
Morrisburg
Phone KI 3-3184
FAMILY MONUMENTS
Authorized Dealer
"Cemetery Lettering"

SELL IT FAST! BUY IT RIGHT! USE WANT ADS!

WANTED

Top prices paid for scrap metal; brass, copper, lead, batteries, radiators, paper. L.R. Bell and Son. 840 Amelia St., Cornwall. Tel. 933-1119. 14tfc

WANTED - First and Second Calf Heifers. Also, if you are having a Household or Farm Auction, for satisfaction call Harold Ball at 448-3161 or 774-5212. 2tfc

WORK WANTED - Carpentry, interior and exterior painting, Apply to Don Barkley, Inkerman, R.R. 1, Tel. 989-5460. 6tfc

WANTED - Beef Hides. Blom's Meats, Mountain, Ontario. 27tfc

WANTED—Male or female school bus driver. Will send applicant for license. Please phone 445-2049. 26-27c

WANTED—Will mind children my home, five day week. Please call 445-5502. 26TFC

WANTED—Will trade plumbing and bathroom equipment for used bench saw. Tel. 535-2204. 26c

HELP WANTED—Local industry requires general labour. Apply in person to Iroquois Enterprises, Iroquois, Ontario. 26-29c

Eliminates Moisture on Inside and Outside Walls
CARBOZITE
A Protective Silicone Base Coating
Check These Features
- Single coat application
- 10-year material replacement guarantee
- Water repellant
- Seals minor cracks
- Can be applied to wood, metal, masonry, brick, stucco, cement and block
- Apply by brush, roller or spray. Proven in Industry, Homes, Farms, etc.

6 Basic Colors — plus black, white, aluminum
OBTAIN A FREE TEST SAMPLE and see what CARBOZITE can do for you.
R.H. Beckstead
Williamsburg

WANTED

FARM HELP WANTED—Young married man for 700 acre dairy farm with double six herringbone parlour and automatic feeding. Must be fully experienced with large modern farm equipment. Farm background and references an asset. House, hydro, fuel and vacation with pay. Excellent opportunity for right couple. Crossland Farms Ltd., Newmarket. Tel. 895-6158 25-26c

HELP WANTED—Wanted immediately, mature live-in babysitter for one 2 year old girl. Light housekeeping duties, own room and t.v. Phone 1-489-3447 after 6 p.m. 25-26c

WANTED—Man wants to work on weekends. Can do any kind of farm work, milking cows and cleaning box stalls, etc. Call between 7:30 and 5:30 at 774-2945. 25-26c

HELP WANTED—Homemakers needed. The Red Cross Society has employment for women to act as Homemakers. Main requirements for this work are a desire to help others, knowledge in housekeeping skills and a background of family life. Part time work available. Homemakers to be placed in homes in the County of Dundas. Interested parties please apply by November 17th, 1973, to Box 189, Williamsburg, Ontario. 26-27c

Sullivan Bros.
GENERAL CONTRACTORS
- AIR COMPRESSOR
- BUILDING MOVING
- SIX DOZERS
- MANURE PILE REMOVAL

Phone Chesterville
448-2332 or
448-2660

REQUIRED
(Building Lots)
Anyone Having A Lot Or Lots For Sale In Winchester Or Area, Please Drop A Note To
Box 728
Winchester, Ont.

WANTED

WANTED—Transportation to and from Carleton University. Daily (Working hours 8:45 - 5:00 p.m.). Needed immediately. Rosalie Morris. Tel. 821-2042. 26c

WORK WANTED—Do you need carpentry or masonry work done or repairs, maybe painting etc. Just call 448-2217 after 6 p.m. 24-26c

WANTED—Full and part-time help wanted for general work in egg grading station, year round employment. Apply in person to A& B FOODS, R.R.2, Mountain. 22TFC

HELP WANTED—Supervisor for Homemaker's Service. The Dundas County Red Cross Society requires immediately a Supervisor for Homemaker's Service. Part-time position for a practical, concerned, community-minded woman. Professional experience not necessarily required. Please apply by November 10th, 1973, to Box 189, Williamsburg. 26-27c

BUSINESS OPPORTUNITIES
Earn Money In Spare Time
Men or Women to re-stock and collect money from New Type high quality coin-operated dispensers in your area. No selling. To qualify, must have car, references, $1,000.00 to $3.000.00 cash. Seven to twelve hours weekly can net excellent income. More full time. We establish your route. For personal interview write: including phone number -
B.V. DISTRIBUTORS LIMITED
Dept. "A"
1117 Tecumseh Road, East
WINDSOR 20, Ontario 26p

THE STORMONT, DUNDAS AND GLENGARRY COUNTY BOARD OF EDUCATION
requires immediately
Teacher for Intermediate Special Education Class

LOUGH'S WHITEWASHING SERVICE
Free Estimates
A. H. LOUGH, PROP.
South Mountain
Ph. 989-5715

WANTED
DEAD or ALIVE
I will pick up your Dead Cattle for the best prices. 24-hour service.
HANS RUHL PET FOOD
Plant Lic. No. 288-RP-73
Call Collect
GERARD HEBERT, Agent
Phone Crysler 987-5364
or
Chesterville 448-2612
Lic. No. 424-C-73

WANTED

at Rothwell P.S.
for period up to December 21st
Salary range: $5,600 to $16,400
Applications will be received by:
H.K. MacLennan
Superintendent of Education
305 Baldwin Avenue
Cornwall, Ontario 26c

THE STORMONT, DUNDAS AND GLENGARRY COUNTY BOARD OF EDUCATION
requires
Secretary - Personnel Records
Successful Applicant Must:
- be good typist
- be personable and able to meet with the public
- possess initiative to work with a minimum of supervision
- be capable of handling general office duties which will be assigned to her

Salary Range: $4.600 to $6,100
Written applications will be received up to October 31, 1973 by:
Personnel Records Officer,
The Stormont, Dundas & Glengarry,
County Board of Education,
305 Baldwin Avenue,
Cornwall, Ontario.

D.N. Shuttleworth,
Superintendent of Business and Treasurer. 26c

TENDERS

TOWNSHIP OF MOUNTAIN
TENDERS FOR TWO BAY ADDITION TO EXISTING TOWNSHIP GARAGE
Sealed tenders from general contractors, plainly marked as to contents, will be received at the office of the Township Clerk, Mr. Earl Bailey, Inkerman, Ontario, until twelve noon, Wednesday, the thirty-first of October, 1973, for the construction of the Township Garage.

Plans specifications and instructions to bidders may be obtained from the offices of the Consulting Engineers upon payment of ten dollars ($10.00) non-refundable.

Lowest or any tender not necessarily accepted.

A.J. Graham Engineering Consultants Ltd.,
2277 Riverside Drive,
Ottawa, Ontario
K1H 7X6 26c

Vice & Craig Ltd.
FUNERAL HOMES
METCALFE, WINCHESTER AND CHESTERVILLE
774-2120
one convenient phone number serves all three locations
Ambulance Service

NOTICE
FARMERS
As of August 2nd, 1971, a modern, new Plant is in operation for the processing of the carcasses of Crippled, Disabled or Dead Horses or Cows only.
In business as usual. We pay current prices for carcasses.
24-Hour Service
RENALD MOSS
PHONE 445-2859
RUSSELL, ONT.
Licence No. 292-C-71

NOTICES

NOTICE—Room and board for elderly. Private home. Russell. Tel. 445-2118. 26c

BISSELL for CLEANING
Rugs shampooed in your home. Bargains on Used Vacuums.
L. Bissell, Ingleside
Telephone 537-2598 50tfc

NOTICE
Oil Furnace, Water Pumps, Weeping Beds, installed and serviced. Plumbing Supplies sold.
— for free estimates call —
PAUL BARKLEY
South Mountain, Ph. 989-2844 7tfc

NOTICE
We now offer a Trucking Service for Custom Slaughtering. Monday only until further notice. Please contact John Francis phone Iroquois 652-4630
We slaughter Pork and Beef on Mondays, and on Wednesdays Beef only.
EARL'S MEATS
Chesterville — Ph. 448-2324 15tfc

TO RENT

APARTMENT FOR RENT—Two bedroom, heated, available November 1st, 505 St. Lawrence Street, Winchester. Call after 6 p.m., 1-235-7758. 26c

FOR RENT—Desirable, 2 bedroom, ground floor, heated, apt., available November 1st. Central with stove, refrigerator, washer, dryer, drapes and wall-to-wall carpet. Garage for 1 car. 511A St. Lawrence, Winchester, Tel. 774-2441. 26-27c

FOR RENT - Small, modern double - breezeway garage, on main highway, close to town. Suit mature couple, for reasonable term. Occupancy available immediately. Apply in writing please to Box 3477, The Winchester Press Ltd. 17tfc

FOR RENT—Dead Storage. The Chesterville and District Agricultural Society have space available in the Exhibition Building for the storage of boats and trailers on a first come, first served basis. The building will be open on October 20th and 27th from 12 noon to 4 p.m. The first Saturday in May has been set aside for the removal of this storage. 25-26c

IF YOUR ROOF NEEDS REPAIR or REPLACEMENT
BE SURE TO CALL
TOM HEAPHY
Ormond Road
R. R. 1, Winchester
Tel. 774-2001

ATTENTION FARMERS
You will receive the best prices for your dead, sick and disabled cows and horses. We have no collectors, you deal directly with us. You have added benefits of the money usually paid to collectors.
This is the largest receiving plant in the region.
24 hr. service - 7 days a week
FOR PROMPT SERVICE CALL COLLECT TO
HERB LOUCKS
Winchester Ph. 774-5256
or
GUY MACHABEE
Crysler Ph. 987-2818
Collector's Lic. No. 182-C-69
Receiving Plant, St. Albert
134-RP-69

TO RENT

FOR RENT—Have you ever considered renting your Home Appliances? Well look at this. As well as renting Hoover Washers with the option to buy, we now offer the same rental service on Hoover Clothes Dryers. No extra wiring is necessary for the modern dryers which can be plugged into ordinary wall sockets. Apply to W. J. Porteous & Sons, Vernon. Telephone 821-2276. 26tfc

TO RENT—Good farm land, near Mountain. Call 989-2973. 21 tfc

WANTED TO RENT—In Winchester, two or three bedroom apartment or house. Please call Garry Murphy at Community Centre, 774-2006. 26-27c

LOST

LOST—Metcalfe-Springhill area, 1 year old German Shepherd, black and light tan, ears and legs light tan in colour, chain collar, answers to the name "Shep". Young boy's companion. Reward Tel. 821-2555 days, 821-1769 after 5 p.m. 26c

FOR SALE

FOR SALE—T.V. Aerial, Channel 4, 24 inch pipe wrench, brown leather studio couch, girls' green coat, size 12, four foot flourescent light fixture, 4 bulbs. W.O. Durant. 774-5575. 26c

FOR SALE—Black Billy Goat, well bred, age 7 months. Phone 835-2054 after 7 p.m. 26p

FOR SALE—1 white room divider, 1 coffee table, 2 turquoise bedspreads for single beds; 1 Hi-Fi floor model; 1-150 gal. oil tank and stand; 2 Snow tires wide oval, low mileage, size H-70-14. Telephone 774-5010 after 5 p.m. 26p

FOR SALE—Mens skates, excellent condition, size 7, size 8, size 9 and size 10. Call Stanley Marriner 774-2741. 26-27p

FOR SALE—1 pure bred bull born Oct. 1972, sired by Glenafton R.A. Hagen, Dam and 2nd dam are V.G. with 16,000 milk ¾ white in colour. Apply to: Raymond Porteous, R.R.1, WInchester. 26p

FOR SALE—Good, used Admiral black and white, 23 inch, television, NI Surge milker, like new. Tel. 989-5756. 26p

Prescott Heating
- Barn and House Roofing
- Eavestroughs
- Heating Repairs

Clarence Prescott
821-2938

FOR SALE

FOR SALE—In stock, well-aged steer beef, cut and wrapped for freezer. Sides 99 cents, hinds $1.12, fronts 93 cents, effective to Saturday, October 27th, Country Meat Market. Tel. 448-2123. Dunbar, Ontario. 26c

FOR SALE—Findlay - enamel-Oil Stove - with blower, G.E. Wringer Washing Machine, Electric Heater - Good. Tel. 774-6507 26p

FOR SALE—A gourley upright piano and bench in good condition, also about 3 cords dry ash wood, ideal for fireplace. Tel. 774-3544 after 5 p.m. 25-26p

FOR SALE—3 adorable sealpoint siamese kittens - 2 weeks old. Boar pigs, sows, piglets. Also English riding saddle almost new - Alex St. Pierre. Phone 774-2936 after six. 25-26p

FOR SALE—Sauerkraut ready to use. Bring container. Mrs. James Kerr, Mountain, Ontario, R.R.2. Tel. 989-5591. 25-26p

HUSQVARNA CHAIN SAWS
Triple suspension principle, anti-vibration system. Most trouble-free Swedish chain saw on the market.
R. H. BECKSTEAD
Phone 535-2103, Williamsburg 44tfc

Organs and Pianos
CONN ORGANS and LESAGE PIANOS. Used all makes. Service on all makes. Fawcett Organ and Piano Studio, Winchester. Tel. 774-2205. 24tfc

SURGE
Sales and Service
Complete line of Dairy Equipment. Pipe-line Systems (glass or Stainless Steel). Mueller or Zero Bulk Coolers. Water Conditioners, Barn Fans, Electric Cattle Waters Detergents line.
DELBERT McMILLAN
Box 127, Winchester, Ontario
Tel. 774-2609 or 984-2280 19tfc

WRECKING
For Parts Only
'73 Chev Wagon, 189 miles; '73 Maverick, 800 miles; '72 Chev. Wagon; '72 Torino; '72 Chevy Van; '71 Demon 340, four speed; '70 Charger 440, four speed; '70 Datsun Pickup; '69 Galaxie, '68 Datsun; '69 Toyota; '67 M.G.B.; two '68 Ford Half Tons; '70 Austin America; four '70 Chevs.; '69 Olds. 88. For the best Used Parts in Eastern Ontario
— CALL —
AMELL AUTO WRECKERS
R R. 1, St. Andrew's West, Ont.
Tel. Cornwall 932-5603 51tfc

Metcalfe Electronics
RADIO & T.V. SERVICE
We Fix Them All
We're experts on tape decks (cassette or cartridge)
"SATISFACTION GUARANTEED"
TEL. 821-1770 Ontario Lic. No. 1781

S. M. Electric
- Commercial - Industrial -
- Farm Installations -
BILL SHAVER
South Mountain, Ontario
FREE ESTIMATES CALL
989-2173 or 989-6063

OPEN FOR BUSINESS
Russell Slaughter House
(Government Inspection)
Half-mile east of Russell on Main Highway
We Sell Quality Meats In Our Plant
For Pick-Up Service
Or Self-Delivery
Call 445-2005 Marcel Gareau

Thorne Gunn & Co.
CHARTERED ACCOUNTANTS
OTTAWA OFFICE
Suite 400
Congill Building
Ottawa, K1P 5H9, Ontario
(613) 233-7715
Other Offices in Centres Across Canada and in the Caribbean Area

If you want any information concerning Funeral Service
Please phone Collect
James Purcell Funeral Home
Spencerville, Ontario. - Tel .658-3123

Hugh R. Eadie
BP
SUPERTEST
BP AGENT
Gasoline - Diesel - Burning Oils
Motor Oils - Greases
24 Hour FREE Burner Service
Parts Replacement Plan Available
Main St. Winchester, Ont.
Day or Night Tel. (613) 774-2203

WANTED
Licensed Mechanic
For Year Round Employment
Please Call 774-2108

H. MATTHIESEN W. FAITH
WINCHESTER & OSGOODE ELECTRIC
Commercial, Residential, Industrial & Farm Services
FREE ESTIMATE
We Also Install Intercom Systems For House, Farm & Office.
Osgoode - Tel. 826-2192
Winchester - Tel. 774-6024

Girl Friday
Required immediately, experienced person to co-ordinate overall general office duties in the housing development field - Secretarial, Typing, Bookkeeping, Pleasant Personality. Professional telephone manner, self motivated and able to work with minimum supervision is a prerequisite.
This position offers good starting salary with increase after proven ability.
For Interview, Contact
PANTHER CONSTRUCTION CO. LTD.
Tel. 774-3949 - 10 a.m.-12 p.m.
Winchester, Ontario

Wanted
We have an export market for pure bred heifers off of ROP dams with 12,500 milk, 3.6 test, open and bred. Also, heifers, pure bred and grade, 2 to 3 months.
Buy - Trade - Sell
We have pure bred and grade bulls to trade and sell. We also buy and sell pure bred and grade cows.
Call To-day
Hitsman Bros.
774-3813
448-2837

NOTICE
This Store Will Be Closed Until Further Notice On Wednesday Oct. 31st At 12:00 a.m.
DUNCAN'S STORE
Winchester, Ont.

OPPORTUNITY SAVINGS PROFITS RESULTS THEY'RE ALL IN CLASSIFIED

FOR SALE

FOR SALE—Rings, Diamond sets, watches, name brand gifts, buy direct wholesale prices, rings rebuilt, diamonds replaced. Vista Wholesale, 1284 Wellington, Ottawa. 25-34c

FOR SALE—Big male black cat, free to good home. Preferably elderly couple. Call 774-3524. 25-26p

FOR SALE—Water bowls, Beatty and Dominion. Best price in the Valley.
Dave's Pump Service Ltd.,
67 Clarence Street
Ottawa, Ontario.
Tel. 234-0744
21tfc

FOR SALE—Building lot on Queen Street in Winchester, size 70 x 148. Call 774-2131. 25-26p

FOR SALE—1972 Plymouth Gran Coupe, fully equipped, 20,000 original miles. Tel. 774-2515. 25-26c

FOR SALE—New 5 HP 26" cut Double Stage walk behind Sno-Blowers only $382. Come in and see our new 10 HP, 12 HP, 14 HP Garden Tractors and attachments. We also carry a big stock of the Big 519, 3pt. hitch, 78" cut tractor Sno-Blowers built to handle up to 85 HP only $750. These are all Brand name Ford products. We will have more for 74 at your Ford Tractor Equipment Dealer. Derks Equipment Reg'd, Box 29, Chesterville, Ontario. Ph. 448-2462. 25-28c

FOR SALE—Hay Elevator with motor and manure spreader, in good condition. Tel. 821-1782. 25-26c

FOR SALE—200 gallon oil tank, good condition. Tel. Bill Farrell, 989-5375. 25-26c

FOR SALE—One converter for two double unit De Laval Magnetic Milker. Tel. 989-5495. 25-26p

FOR SALE OR RENT—Holstein and Hereford Service-age Bulls. Contact Sullivan Bros., Chesterville. Tel. 448-2332. 49tfc

FOR SALE—Many Used Vacuums and Uprights for rugs. Also Carpet Shampooers. All in excellent condition. Will accept trade. E. Berube, Russell. Tel. 445-2181. 25tfc

FOR SALE

FOR SALE—Mans suede winter coat size 46. Just dry cleaned and one Horse Hide leather coat size 46 and numerous other articles of clothing. Phone 543-2438 evenings 26p

FOR SALE—Spool bed, wooden table, camp stools, old wash tub, small screen, steel day bed, rocking chairs. Tel. 535-2539. 26p

Apples
Smyth's Orchard
652-4089
Dundela

FOR SALE—25 late model Light Trucks, Station Wagons and Cars at wholesale or less. Amell Auto, Cornwall. Tel. 932-5603. 51tfc

ALTA-BANK
USED FURNITURE
Two floors of Quality Used Furniture to choose from. Visit our store at 1725 Bank St. South, Ottawa. We BUY good quality used furniture and antiques. Call 731-2245. Collect. 44tfc

FOR SALE—World famous Homelite Chain Saws. All XL models in stock. Good stock parts on hand. Mechanic on duty ready to serve you. Good stock chain to fit most saws at popular low prices. R.H. Beckstead I.H. Parts, Sales and Service, Williamsburg. Tel. 535-2103. 10tfc

FOR SALE—Duetallory unbreakable plow points on hand for most popular makes of plows. Ross H. Beckstead, Williamsburg, Ontario. 23-28c

FOR SALE—Hay feeders, culverts, barn posts. Apply Art's Welding, Winchester, 774-2732. 21-26c

FOR SALE

FOR SALE—1969 tent trailer, good condition. Tel. 821-1854. 26c

FOR SALE—1973 Pontiac LeMans, used only 7 months, 10,000 miles. Tel. 821-1854. 26c

FOR SALE—Purebred Hampshire boar, 175 lbs. and purebred Landrace boar, 225 lbs., with or without papers. Tel. 774-5521. 26c

FOR SALE—12,000 original miles, 1972 Gran Torino Sport, 351 4V Cleveland cobra-jet automatic trans., heavy duty suspension, 4 new winter radials, stereo tape, radio, red with black vinyl roof. Like new condition. Contact John VanBridger, South Mountain, Tel. 989-2802. 26-27c

FOR SALE—Four nylon snowsuits, size 1, yellow $2.00; size 2, brown, 2 piece, $6.00; size 4, royal blue, $3.00; size 5, red, 2 piece, $2.00 and girls, size 8, borg jacket,turquoise-black with hood, $4.00. All articles in good clean condition. Tel. 445-5675. 26c

FOR SALE—1967 Chev. Impala, good condition. Tel. 821-2345. 26c

FOR SALE—25 inch Fleetwood colour TV, fully guaranteed, regular $599. Now $519. Tel. 989-5647 anytime. 26TFC

FOR SALE—One used New Idea, model 325, 2 row corn husker, good condition Lorne Acres Equipment, Winchester, Tel. 774-2643. 26-27c

FOR SALE—40 inch Westinghouse stove, $35., ladies skates, size 8, boy's skates, size 2, and size 5, $5.00 each pair. Tel. 821-2494 after 5 p.m. 26c

FOR SALE

FOR SALE—Three pairs of skates. men's sizes 5.6 and 7 in good condition. Tel. 989-5546. 26c

FOR SALE—Good home made snow blower back-up type - 3 pt. hitch. Asking $250.00. Telephone 774-5601 evenings. 26-28p

FOR SALE—No. of guineas. Tel. 774-5918. 26c

FOR SALE—1967 Austin 1800, four door sedan. Please call after 6:00 p.m. - 1-445-2009. 26-27c

FOR SALE—Red and white potatoes by the bushel. Tel. 989-5787. 26-29c

FOR SALE—General Electric countertop stove, excellent condition. $75.00. Call 989-2899. 26c

FOR SALE—71 Nova SS, 350, 4 barrel, bucket seats, 4 speed. Tel. 774-3810 after 6 p.m. 26p

FOR SALE—Livingroom suite - sofa, chair, walnut coffee table, two end tables and two lamps. Also swivel rocker and two basket chairs, 30 inch G.E. electric range. Tel. 774-3917. 26c

FOR SALE—1968 Barracuda, high performance, good condition. Tel. 652-4760 between 6 p.m. and 9 p.m. 26p

Mastic Solid Vinyl Siding
With the Good Housekeeping Guarantee
By
London Building Products
Area Representative
Don Johnston
Ottawa Division
232-2595
or write - Box 2904
Postal Station "D"

H.W. Algate, R.O.
Optometrist
CHESTERVILLE COMMUNITY HALL
Thursdays - by Appointment only
Tel. P. J. GILROY - 448-2807

FOR SALE

FOR SALE—Free to good home. kittens. Call Bob Hogg. 989-2973. 26TFC

FOR SALE—1969 Dodge ½ ton standard 6 truck. 40,000 original miles. good condition. mechanical fitness certificate provided. $1200.00. Phone after 5:30 p.m. 821-2539. 26c

FOR SALE—1971 Leader Mobile Home. 12 x 60. three bedrooms. Tel. 774-6123. 26TFC

IN MEMORIAMS

McLEAN - In loving remembrance of a much loved son and brother, Grant McLean, who was killed October 23, 1966.
Till memory fades and life departs
You live forever in our hearts.
- Sadly missed by The Family. 26P

STILLSON - In loving memory of a dear brother and uncle, Floyde Stillson, who passed away October 30, 1968.
We never part from those we love
No distance can divide
In memories garden day by day
We still walk side by side
Gone from us but leaving memories
Death can never take away
Memories that will linger
While upon this earth we stay.
- Mrs. Lillian Colquhoun 26P

RAE - In loving memory of a husband, father and grandfather, Cecil Rae, who passed away October 29, 1972.
Love's greatest gift - Remembrance.
- Elleda, Golda, Bud, Diane, Debra and Jeffrey. 26P

IN MEMORIAMS

WHITTEKER - In loving memory of a dear husband and father, Mahlon J. Whitteker, who passed away October 22, 1969.
The rolling streams of life roll on
But still the vacant chair
Recalls the love, the voice, the smile
Of one who once sat there.
- Wife and family. 26P

WEAVER - In loving memory of a dear granddaughter, Olive Allannah Weaver, who passed away two years ago, October 19, 1971, in her 11th year.
The gardener came into his garden
It was very fair to see;
And his Lord walked slowly beside him
Looking at shrub and tree.
Now the Lord had another garden
The gates were of pearl and gold;
And its slopes were nearer Heaven
Than this land of breezes cold.
The Lord looked down at a flower
And his heart went out to its need;
"It is just the flower for my garden,
A plant of celestial seed."
Then the gardener loosed its fibres
Raised the plant for the Lord to see;
And the gracious Master said with a smile
"Give this precious flower to me."
And into the gates that are golden
And over the fadeless plain;
And close by the wonderful River of Life
He planted that flower again.
There, then in deathless splendor
It blooms and brightens today
Then, there in endless marvelous light
It will bloom and brighten always.
- Lovingly remembered and sadly missed by Grandma Derby. 26P

CLASSIFIED ADVERTISING RATES

GENERAL CLASSIFIED—$1.00 minimum (25 words or less) .75 subsequent insertions. Otherwise .04 per word first insertion, .03 subsequent.
CARDS OF THANKS—$1.25 minimum (35 words or less). Otherwise 3½c per word.
IN MEMORIAMS—$1.50 minimum including four-line verse. .50 for each additional four lines (verse).
AUCTION SALES—$1.12 per column inch.
CLASSIFIED DISPLAY—$1.12 per column inch.
Deadline for Classifieds is 2 p.m. Tuesdays. Ph. 774-2524.

Thank you!

The Ottawa Valley Horse Drawing Association Inc. would like to thank the following businesses and persons for their donations and their time in making the Horse Pulling Contest at Mountain a success:

Carl-Don Equipment, Mountain
Murray and Lanson Hyndman, Mountain
Saunders Feed & Seed, Inkerman
Universal Terminals - Cornwall
Bulk Oil Carriers
John Blom, Meats, Mountain
Hallville Garage, Mountain-Hallville
Arnold Johnson, Mountain
Donnie VanBridger, Mountain
John Lomax, Kemptville
Imrie Fuels, Mountain
Denzil Allen, Mountain

Ron Freeland
DISTRIBUTOR
of Welk-um Fire Places and accessories
WINCHESTER, ONTARIO
P.O. Box - 55 Tel: (613) 774-2845

UNIVERSAL
SALES AND SERVICE
Full Line of Dairy Equipment
Pipe Lines - Stainless Steel or Glass
Mueller Bulk Tank
HERVE PLANTE
Phone 652-4168 Brinston, Ont.

ARMSTRONG CONSTRUCTION
WILLIAMSBURG, ONTARIO
- CARPENTRY AND MASONRY -
Want a new Barn, Milk House, or other Farm Buildings, or repair to present buildings?
We have an experienced staff to serve you.
— FREE ESTIMATES —
All Work Fully Guaranteed
TELEPHONE 535-2807 — (Ask for Bill)

5 ST. CLAIRE AVENUE
OTTAWA, ONTARIO
PHONE 224-3945
M.L.S. SERVICE

John DeVRIES REALTOR

Member of Ottawa Real Estate Board. Can give you complete multiple listing service (M.L.S.). More than 100 Real Estate firms can sell our M.L.S. listings.

Call AL BOUWERS
Licensed Representative for John DeVries Realtor
Res. (Metcalfe) 821-2812

REAL ESTATE FOR SALE

THREE-BEDROOM HOME, completely remodelled, new bath, new carpeting, well located in centre town.

IN WINCHESTER, 1½ storey frame, 3 bedrooms, bath, living and dining room, modern kitchen, family room, oil furnace, $22,500.00.

W. C. MacDONALD
REALTOR
WINCHESTER, ONTARIO
HIGHWAY 31 INN MOTEL — Tel. 774-2106, 9 to 5

REAL ESTATE FOR SALE

LOVELY 4-BEDROOM BRICK HOME in Metcalfe on large well landscaped lot. Has modern kitchen, dining room, living room, family room, patio, stone fireplace, bathroom, laundry room, broadloom in living area, and many other extras. See it soon. Substantial down payment required.

GOOD 2-BEDROOM HOME, all conveniences, with small barn and five acres of land, bordering Highway 43 east of Winchester. With $5,000.00 down, vendor will hold mortgage on balance.

NICE 4-BEDROOM HOME with small barn and two acres of land, near Williamsburg. Asking $15,000.00 with $5,000.00 down payment.

H. E. BICCUM, Broker
WINCHESTER, ONTARIO
DAYS 774-2832 EVENINGS 774-5801

IN THE MATTER OF The Ontario Energy Board Act, R.S.O. 1970, Chapter 312 as amended by Chapter 55, Statutes of Ontario 1973;

AND IN THE MATTER OF an Application by Northern and Central Gas Corporation Limited to the Ontario Energy Board under the provisions of Section 19 thereof for an order approving or fixing just and reasonable rates and charges for the sale of gas;

AND IN THE MATTER OF Application by Northern and Central Gas Corporation Limited under the provisions of Section 19 and Sub-section 8 of Section 15 thereof for an interim order pending the final disposition of the Application referred to in the paragraph above permitting Northern and Central Gas Corporation Limited to increase its rates to recover increased costs of purchased gas.

Notice Of Application

NOTICE is hereby given, pursuant to directions of the Ontario Energy Board, of an application to the Board by Northern and Central Gas Corporation Limited ('Northern') for an order approving or fixing just and reasonable rates and other charges for the sale of gas by Northern in all of the areas served by it and, pending the final disposition of that application, for interim rate orders effective November 1, 1973 or such later date as the Board may fix to permit Northern to recover on an interim basis, subject to refund, two increases in Northern's cost of gas, one effective September 1, 1973, and another requested by Northern's supplier effective November 1, 1973. Northern's request for such interim rate relief is for rate increases, varying according to area served, of 1.7c to 1.8c per Mcf to recover the first gas cost increase and, if its supplier puts into effect the full amount of its second gas cost increase, further rate increases, varying according to area served, of 4.98c to 5.24c per Mcf.

The Application is available for inspection at the offices of the Board and at the offices of the Applicant and, by direction of the Board, is being served upon the municipalities affected.

By direction of the Board, the persons affected by the Application who are not served personally or by registered mail with notice of the application are served by publication of this Notice. The Board's Rules of Procedure require that a respondent who intends to oppose or otherwise intervene in an application shall file with the Board an answer to the Application and serve a copy thereof upon the Applicant by delivering the same in person or by mailing it by registered mail within 14 days of service of notice of the application.

The address of the Board is 790 Bay Street, Toronto, Ontario, and the address of the Applicant is as set out below.

DATED this 12th day of October, 1973.

NORTHERN AND CENTRAL GAS CORPORATION LTD.
by its General Counsel,
Peter F. Scully,
4600 Toronto-Dominion Centre,
Toronto, Ontario. M5K 1E5.

JICK SKYLARK ACADIAN TEMI
ADILAC VENTURA PONTIAC

A.&R. GRÉGOIRE AUTO Ltée
EMBRUN ONT.

Stock No. 2129
1969 FAIRLANE — 2-door, HT, V-8, automatic, PS, PB, Radio, Bule with matching interior $1695.00

Stock No. 2365A
1971 NOVA — 2-door, 6 cylinder, automatic, PS, Radio, Gold with Black interior.
Price $2365.00

Stock No. 3792B
1969 MUSTANG — 2-door, 6 cylinder, Automatic, PS, Radio, Red with Black interior.
FALL SPECIAL $2,080.00

Stock No. 3957A
1970 DATSUN — 4-door, 4 cylinder, Standard Radio, Gold with Black interior .. $1465.00

"Trade Where the Action Is"
443-2842
EMBRUN, ONT.
Ottawa Lines: 237-0879, 824-5667

PUBLIC AUCTION SALE OF USED CARS, TRUCKS AND EQUIPMENT

TO BE HELD 10:00 A.M.
THURSDAY, NOVEMBER 1st, 1973
AT THE MINISTRY OF TRANSPORTATION AND COMMUNICATIONS YARD
530 TREMBLAY ROAD, OTTAWA, ONTARIO

1-1970 Ford 4 door sedan - 8 cyl., auto., P/B & P/S
1-1969 Chev. & 1-1969 Ford 2 door sedan - 8 cyl., auto.
1-1967 Chevy Nova 2 door sedan - 6 cyl.
6-1967 to 1970 1/2 Ton Express Trucks - 6 cyl. (Chev., Ford, G.M.C., International)
1-1967 Chev. 1/2 Ton Panel - 6 cyl.
1-1967 Chev. 3/4 Ton Express w/4 wheel drive - 6 cyl.
1-1970 Fargo 3/4 Ton Express w/5 man cab - 8 cyl.
1-1969 Ford 3/4 Ton Express - 6 cyl.
1-1968 G.M.C. & 1-1968 Chev. 1/2 Ton Express w/4 wheel drive - 6 cyl.
1-1967 Chev. 1½ Ton w/utility body - 8 cyl.
1-1965 Mercury 2 Ton w/stake body & hoist - 6 cyl.
1-1968 & 1-1969 Dodge 3 Ton w/dump box & hoist - 8 cyl.
2-1968 Ford 3 Ton w/dump box & hoist - 8 cyl.
1-1969 Ford 3 Ton w/dump box & hoist & Elect. Hyd. Plow Attach. 8 cyl.
1-1957 G.M.C. 4 Ton w/1957 Elgin Eductor - Model BD264 (Eductor is non-operative)
1-1968 International 4 Ton Cab & Chassis - 8 cyl.
1-1969 G.M.C. 4 Ton w/dump box & hoist - 8 cyl.
1-1965 International 5 Ton Cab & Chassis - 8 cyl.
1-1967 Ford 5 Ton w/stake body & hoist - 8 cyl.
1-1969 Fargo 3 Ton Cab & Chassis - 8 cyl. (non-operative)
1-1968 Dodge 3 Ton w/dump box & hoist - 8 cyl. (non-operative - accident damage)
1-1961 Wayne-Crothers Road Sweeper (non-operative - motor requires repairs)
1-1970 Massey Ferguson Tractor - 3 cyl. w/3 point hitch
1-1965 Massey Ferguson Tractor - 4 cyl. w/3 point hitch (non-operative)
1-1957 Massey Harris Tractor w/5' Sickle Bar Mower
1-1972 Ambassador Station Wagon - 8 cyl. auto., P/B & P/S (non-operative - accident damage)
1-1968 Bombardier Alpine Snowmobile - 1 cyl.
3-200 Gal. Fuel Storage Tanks
4-Frink Snow Wings
5-Frink One Way Plows
1-Frink Vee Plow
1-King Seagrave Hydraulic Sandspreader
7-Brantford Hydraulic Sandspreaders
3-One Whell Friction Sanders
1-Hydraulic Motor & 1-Hydraulic Pump for Brantford Sandspreader
1180 Rod 7 Strand Farm Fence - 42" (5-200 Rod Lots & 1-180 Rod Lot)

TERMS AND CONDITIONS -Each item will be sold without warranty on an "As Is - Where Is" basis. At no time shall any claim be allowed against the Ministry with respect to any material or equipment.

Vehicles will be sold without licence plates. In order to obtain plates the buyer must have the prescribed inspection carried out by a qualified mechanic and a Certificate of Mechancial Fitness issued. Vehicles cannot be removed from Ministry property until paid for in full and then only under the following conditions: (a) with a Dealer's Transit Licence Plate (b) with an Out-of-Province Licence Plate (c) using proper towing or car transporter.

The Ministry will not be responsible for any damage or accident involving a vehicle following the acceptance of the vehicle by the new owner or his agent.

The successful bidder will be required to load and/or transport his purchase at his own expense.

Amount of $100.00 or less, being the full bid price must be paid at the time of sale. A deposit of $100.00 on each item sold over $100.00 must be paid at time of sale. This deposit will be held by the Ministry as security for the due performance of the contract of sale and as part payment of the purchase price. Failure to comply will result in the item being re-auctioned.

NOTE: Buyers may, **before the start of sale,** deposit with the cashier an amount equal to or greater than the amount that is deemed sufficient to cover deposits or full payments.

Each successful bidder will be required to pay to the Ministry the bid price, plus 12 per cent Federal Sales Tax and 7 per cent Ontario Retail Sales Tax, where applicable. The Ontario Retail Sales Tax will be based on the total of the bid price and the Federal Sales Tax.

Within five (5) working days after the date of the sale, the successful bidder must pay in full the balance owing for his purchase and remove it from Ministry property. Failure to complete payment within the five working days, the deposit will be forfeited and the items held for resale.

All cheques, money order, or bank drafts must be made payable to the "Treasurer of Ontario". **All Cheques must be certified.**

Items may be inspected at the above location from 9:00 A.M. to 4:00 P.M. on October 29th, 30th, 31st and Thursday, November 1st, 1973 until time of sale.

Further information may be obtained from:
Mr. A.J. Christopher,
District Supply Supervisor,
Ottawa, Ontario
Telephone: 745-6841
Area Code: 613
OR
Material Control Office,
Downsview, Ontario
Telephone: 248-3725
Area Code: 416

Ontario
Ministry of Transportation and Communications

Auction Sale

OF Furniture and antiques
In Township Hall, Leonard, Ontario, on
SATURDAY, OCTOBER 27th
commencing at 1:00 p.m.
N. Rivington, Auctioneer
Telephone 835-2747

26c

Auction Sale

OF HOUSEHOLD EFFECTS

SATURDAY, OCTOBER 27th, at the West End of Williamsburg, Ontario.

1 Chesterfield and Chair; Love Seat; Victrola and Records; 2 Extension Tables; Side board; Refrigerator; Washing Machine; Cupboard; Pine Bureau; Wash Stands; 3 Beds, Dressers; Water Set; Sewing Machine, Electrolux Cleaner; Quaker Oil Burner.

Draft Booster for burner; Bath Tub; Table and Chairs; Bed Linens; Lamps; Dishes; Picture Frames; Storm Windows; Screens; and other articles too numerous to mention.

Terms of Sale: Cash

Mrs. Ida Lapier, Proprietor
Dwight Tupper, Auctioneer 26c

Auction Sale

Dairy Herd of Frank McDonald of Navan, Ontario, on
MONDAY, NOVEMBER 5th
commencing at 2:00 p.m.

50 Holsteins consisting of: 20 Registered Holstein Cows; 20 Grade Holstein Cows; 10 Grade Holstein Heifers, bred for January and February. Most of these cows are from Unit Bulls. Several of the cows are due to freshen around time of sale.

Terms of Sale: Cash

Due to reconstruction of buildings on the McDonald farm, this herd will be sold at the farm of Jan Vos, 3 miles south-east of Navan, Ontario. In case of inclement weather, sale will be held indoors.

FRANK McDONALD, Proprietor
Navan, Ontario, 835-2547
Norman Rivington, Auctioneer
Navan, Ontario, 835-2747

26-27c

PUBLIC AUCTIONS

Auction Sale

of
CATTLE & MACHINERY
The undersigned will offer for sale by Public Auction on the premises. Concession 8, Township of Cornwall, 1 Mile west of Bonville.

on
SATURDAY, OCTOBER 27
Commencing at 12:00 noon

Case 630 Diesel tractor; Plow, 4-furrow trip beam; Cultivator, 12 ft.. 3-point hitch; Drag Plow, 2 furrow; Drag Cultivator; 2 Drag Harrows; Tandem Disc; Snow Blower; Corn Harvester with Hay attachment; Corn Blower; 2 Corn Wagons; Hay Mower, 3-pt. hitch; '67 Hay Baler; New Idea Side Rake; 35 ft. Elevator; 6 Ton Wagon; Bale Stooker.

1967 International Tandem; 1965 International Tandem; 1968 Ford, half-ton; Pulp Trailer; Also included are 3 Limousines. Case backhoe 580 Construction King with cab.

Cattle offered for sale are all cross-bred beef type, mostly Charolais. They include: 27 Cows, all bred back to Charolais bull; 7 Yearlings; 21 calves.

Terms of Sale - Cash
RAOUL M. FOURNIER, Prop.
AUCTIONEER:
R. HAROLD BROWN
R.R.2 Cornwall
Tel. 932-7925
26c

Auction Sale

Having sold my farm I will sell by Public Auction
1-2 mi. east of Pelton's Corners, 3 m. south west of Mountain Station.

on
WEDNESDAY, OCTOBER 31
Commencing at 1:00 p.m.

Fridgedaire electric stove; table top stove; Clairtone colour T.V., 25" almost new; Electric clock; electric toaster; electric motor, ½ h.p.; electric mix-master; electric floor lamps; 2-pce chesterfield set; China cabinet; Swivel rocking chair; 2 end tables; Coffee table; kitchen table with 4 chairs; single iron bed, complete; 2 matching dressers; 2 single beds, complete; 2 matching weaved chairs; Room divider; large steel bed, complete; 2 trunks; baby crib with mattress; Continental bed; book case; bathroom scales; quantity of mirrors; pictures; silverware; odd dishes; quantity of lawn chairs; quart baskets; bushel baskets; 4 h.p. roto-tiller, new; Briggs-Stratton lawn mower; antique vegetable planter; 500' of tongued and grooved lumber; 1000' of ash and elm inch lumber; 1000' 2 inch planks. 6' driving posts; quantity of 2 x 4's; 30 rods of crib wire; quantity of 8'6" posts; 10-8 gal. milk cans; 2 rolls barbed wire; 2 stainless steel troughs; cultivator; 16' step ladder; 2 steel tanks; 250 bales of hay; quantity of forks and shovels; 4 700x20 10-ply tires; 12 weaners; 1965 Dodge truck, 14'box, air conditioned, as is; 2 electric brass table lamps; 1 iron; and many more articles too numerous to mention.

Refreshments Available
Terms of Sale-Cash
LEO PATENAUDE, PROP.
AUCTIONEER:
Ken Thompson
258-2152 26c

Auction Sale

of
CATTLE & MACHINERY
On Highway 31, ½ Mile South Of the Metcalfe Corner Lot 24, Con. 7, Township of Osgoode, Carleton County.

on
WEDNESDAY, OCTOBER 31
Commending at 1:00 p.m.

49 Head of Holstein Grade Cattle consisting of: 35 springers; 12 milkers; 5 calves; 5-1½ year old open heifers; 1 hereford bull 2 year old; 1 holstein bull 2 year old.

2 Polaris snowmobiles; 1969 Chevrolet ¾ Ton Truck (19,000 miles); 1 Farmall H. Tractor; 1 Farmall M Tractor with New Idea Loader; 1 Farmall super M tractor; Allis Chalmers disc, 10-ft.. hydraulic; International Harvester side rake; 200-gal. John Bean Sprayer; 2 Massey Harris 3-Furrow plows; Sam Mulkey bale elevator; Farm Hand Bale Buncher; 2 Allis Chalmers power feed wagons; International harvester, 350 Forage Harvester with Corn Head & Clipper Head; cement mixer; 2 Patz silo unloaders; 1 set of drag harrows; Badger Northland stable cleaner; Surge vacuum pump; Cherry-Barrel bulk tank (capacity 3.741 lbs.); 6 Surge milkers; International manure spreader, 175-Bus.; Allis Chalmers corn blower; Allis Chalmers 4-Row Corn planter; 2 sets of cow clippers; approx. 50 feet of 8-inch blower pipes. 2 hoods; New Idea fertilizer spreader, 10-ft.; International row-crop tractor cultivators; International pull-type combine, No. 64; 1 set Hawk Half Tracks; 1 Letz grinder; 1 John Deere Hammer Mill; Cockshutt one-way tiller; Stanchions and water bowls for 63 head.

Terms of Sale - Cash.
DONALD H. HOPE, PROP.
AUCTIONEERS:
Leo Menard
Delmer Spratt
Regent Menard
26c

Auction Sale

of
Household Effects and Antiques
I have instructed the undersigned auctioneer to sell by Public Auction 2 mi. north west of Hallville, 2 mi. west of Reid's Mills Church, Lot 5, Con. 1, in the Township of Mountain. on

SATURDAY, OCTOBER 27
Commencing at 1:00 p.m.

Electric fridge, Leonard; electric washer, Beatty; Stove, rangette; electric lamps; electric radio; Annex stove; studio couch; chesterfield, 2 piece; bookcase; bedroom suite; steel bed, complete; breakfast nook; book stand; occasional chair; dresser; table.

ANTIQUES:

Wicker chairs; grain cradle; wash stands; 2 coal oil lamps; chest of drawers; wooden bed; pine cupboard; butterfly table; 2 drop leaf tables; wash stand; chairs; fern stand; table; book stand; quantity of picture frames.

Quantity of bedding; odd dishes; buffalo robe; coon coat; 32' extension ladder; large quantity of scrap metal; many more articles too numerous to mention.

Refreshments Available
Terms of Sale - Cash
DONALD ALLEN, PROP.
AUCTIONEER:
Ken Thompson
258-2152 26c

Do It the Easy Way
Use The Press Classifieds

Auction Sale

HOUSEHOLD EFFECTS
on SATURDAY, OCTOBER 27th commencing at 1:00 p.m.

Estate of the late Mrs. William Servage, 476 Caleb St., Winchester, Ontario, east of United Church.

Beach Electric Stove and Refrigerator, harvest gold, new; French Provincial Chesterfield and Chair, new; Occasional Chair; Chesterfield and Chair; Portable TV and Stand; 2 End Tables; Pole Lamp; Trilight Lamp; Table Lamps; Study Lamp; Heintzman Upright Piano and Bench, completely refinished; Mirror Set; 2 Small Tables; Picture Frames; 2 Mirrors; Large Wooden Office Desk and Chair.

39" Continental Bed; Chest of Drawers; Colonial Bedroom Suite; Bookcase; Double Bed Frames; 2 Wooden Wardrobes; Clothes Storage Rack; Small Patio Table; Wringer Washer with Timer; GE Dryer; Lady's Luggage; Kitchen Wear; Set of Dishes; Toaster; Tea Kettle; Singer Portable Sewing Machine, does various fancy stitches, new; Furnace Dehumidifier, new; Jars; Tools; 22 Rifle Repeater; 22 Single Shot Rifle; and numerous other articles.

Terms of Sale - Cash

Doug Angus, Executor

Harold Ball, Auctioneer
Winchester, Ontario, 448-3161 26c



C. A. HOLMES
Plumbing & Heating
Phone 774-2100
WINCHESTER

Auction Sale

of
Livestock, Farm Implements, Dairy Equipment, Feed, Real Estate.
THE ESTATE OF
JOHN A. FOSTER
Carp, Ontario
2 miles west of Carp on old Highway 17 Con. 4, Lot 23, Township of Huntley, County of Carleton.

on
SATURDAY, OCTOBER 27
Commencing at 1:00 p.m.

47 Head of grade holstein cattle - bred from Eastern Breeders Unit. Consisting of 28 cows - 10 just fresh balance milking; 6 Heifers springing; 3 Heifers - 2 years old open; 4 Heifers - yearlings; 1 Bull - yearling; 5 calves; 2 Brood Sows due to farrow in the near future; 1 Sow with litter of 12; 6 Pigs ready for market.

1968 Oldsmobile car - has been inspected, 43,000 original miles; 3 point hitch John Deere 3 Furrow Plow; New 2120 John Deere Diesel Tractor with 96 hours; 2010 John Deere gas tractor; New Holland Baler no. 67; New Holland Side Rake; New Idea Trail Type mower; Stooker and Fork; 40 foot Cardinal Hay Conveyor; Rubber Tired Heavy-Duty Wagon with Rack; New Holland Manure Spreader; Massey Harris Swarther - pull type; Case Combine with motor - pull type; Case Combine with motor - pull type; Trail type Double Disc; One grain box; set of chain harrows; cultivator; Cockshutt Seed Drill; Woods Oat Roller with motor; Hammer mill; drive belt; stable fan; rubber - Tired Wheelbarrow; Electric Fencer; Roll of page wire; snow blower; other articles too numerous to mention.

3 DeLaval Milkers; Milk pails and strainer; 32 Can Cherry-Burrell Bulk Tank.

25 Tons of Oats; 2,000 Bales of Straw; 10,000 Bales of Hay; 150 Tons of Corn Silage.

Farm consisting of 100 acres more or less with House and Farm Buildings. Terms to be announced on day of sale. Farm subject to reserve bid.

TERMS: CASH
The Estate of John A. Foster, PROPRIETOR
AUCTIONEERS:
Del Spratt,
Ken McNeely,
Leo Menard,
Regent Menard

KTC
better trucking begins at
Kemptville Truck Centre Ltd.

Eastern Ontarios Largest International Truck Dealer

DUE TO INCREASE IN SERVICE SALES
REQUIRE SIX MECHANICS

Excellent Working Conditions
Generous Fringe Benefits
Top Rate of Pay

CONTACT
ERIC ALDHAM SERVICE MANAGER
TOM BLAIR SHOP FOREMAN
258-3467
KEMPTVILLE ONTARIO

FARM AUCTION

Complete Dispersal
Cattle & Machinery
(Having Sold My Farm)

LOCATION:
North-Half And South-Half Of Lot 1, Con. 5, Township Of Russell, County Of Russell
5 Miles South West Of Embrun, South East Of Russell And North East Of Morewood

Saturday, November 3, 1973
COMMENCING AT 11 A.M.

Cattle: *115 Registered Holstein Cattle Consisting Of:*



50 - Mature Cows At Various Stages Of Lactation
15 - 2 Year Old Heifers Springing
25 - 1½ Year Old Heifers Open
25 - Calves
(All Cattle To Be Sold Under Cover)



This herd has been on R.O.P. for 20 years and Eastern Breeders Services has been used. In the herd one cow has qualified for a Blue Seal, 3 cows have qualified for Red Seals. There are cows producing up to 14,500 lbs. of milk in 305 days. Up to date information will be available day of Sale. Auctioneer's Note — Many animals in this herd have real potential.

Machinery: Both Machinery And Cattle Start To Sell At 11 a.m.

M.D. International Diesel Tractor With Loader
1971 Leland Tractor Diesel 900 Hours
1972 Leland Tractor Diesel 700 Hours
International Farmall H, Tractor
1970 Chev. Pick-up Truck, 4 speed Trans. 30,000 Miles
International Self-propelled Swatter No. 201
International Side Rake No. 15
Stooker
Stock Loader
2 Hay Elevators
International Baler No. 47
Cockshutt Wagon With Rack
Dion Forage Harvester With The Three Header Attachments
New Holland Flail Chopper
International Blower
2 Self-Unloading Forage Wagons
International Grain Drill
International No. 91 Self-Propelled Combine
Harrisson Reel For No. 91 Combine
2 Row Corn Planter
Oliver Sprayer With Double Piston Pump
Hydrien Trip Brand 4 Furrow Plow
Kavainee Disc 10'
Konskild Cultivator
Konskild Fertilizer Spreader
New Holland Manure Spreader
Spread Master Manure Spreader
De Horne's Cattle Clippers
Chain Harrows
Half Tracks
Feed Cart
2 Feed Wagons
Field Tiles
300 Fence Posts
Fence Stretcher
Grader Blade
1973 Snow Blower McKee 720
Pipe Cutters and Dies
Forge Electric Motors
Jack All Water Tanks With Floats
Log Chains
Rotary Scraper For Tractor
Salt and Mineral Feeder
Cattle Oilers
Pioneer Chain Saw
Power Emmery
Power Hack Saw
½ Electric Drill
Gasoline Motor
Simpson Sears Sockets and Steel Box
36 Foot Extension Ladder
Hoof Trimmers



Articles Too Numerous To Mention

Auctioneer's Note — This machinery is in excellent condition.

Terms Of Sale .... Cash
Lunch Available On Premises

Auctioneers
Delmer Spratt Leo Menard
Ken McNeely Regent Menard

Proprietor
Don Arbuthnot R.R. 3 Russell, Ont. (613) 443-5723

Your **Chrysler Man** invites you to
ROAD SHOW '74



STEINBERG MOTOR SALES, WILLIAMSBURG invites you to Road Show '74 of the 1974 Chryslers, Imperials, Dodges and Dodge Trucks, and there's big excitement for everybody. The distinctive Imperial and Chrysler cars have been restyled and refined to deliver even more luxury and comfort. The full-sized Dodge Monaco series is longer and lower looking. Solid - there's more luxury, comfort and quiet. Solid value. The mid-size dashing Charger and Coronet models are ready to take to the road. And for those who like big value in a compact car, don't miss the 1974 sporty Dart series, or Dodge Challenger delivering the spirited looks and performance every sports car buff is after. And there's more! Like the "Only Pick-up with the Hip Pocket - Dodge Club Cab".
Come into Steinberg Motor Sales and join the fun. It's Road Show '74.



"WE SERVICE WHAT WE SELL"

STEINBERG Motor Sales Ltd.
Williamsburg, Ontario Phone 535-2052

Cards Of Thanks

CARD OF THANKS - I would like to express my sincere appreciation to all who sent cards, gifts, and visited me while I was in Winchester District Memorial Hospital and my neighbours who were so kind to get me to the hospital. To Rev. Neil, Rev. Moore, Dr. Barton and the nurses on first floor. Thank you all.
- Sadie Norton. 26P

CARD OF THANKS - We would like to extend our sincere thanks to our many friends and relatives for cards, flowers, gifts, personal calls and phone calls on the occasion of our 50th Wedding Anniversary. Special thanks to our sons and families.
- Sincerely, Mr. and Mrs. Kemp Beckstead. 26C

CARD OF THANKS - I wish to thank friends and neighbours for cards and visits while I was a patient in Winchester District Memorial Hospital. Special thanks to Dr. Morrow and Dr. Byers and the nurses on 1st floor and 2nd east.
- Howard Porteous. 26P

CARD OF THANKS - We would like to thank our three daughters for arranging and preparing such a lovely 40th Anniversary party for us and anyone who helped in anyway. Also for cards, letters, flowers, gifts and money that we received. It was very much appreciated.
- Bea and S.G. Black 26C

CARD OF THANKS - I wish to thank the Winchester Midget Ball Team for the gift I received from Mr. Arnold Hogaboam and Mr. Murphy and I hope the people of Winchester will come out and support the ball team next year.
- Percy Douglas. 26P

CARD OF THANKS - We wish to express our sincere thanks to our friends, neighbours and relatives for their acts of kindness, expressions of sympathy, donations to the Heart Fund and floral tributes which we received on the occasion of the passing of a dear husband and father, Robert Kirkwood.
- The Family. 26P

CARD OF THANKS - We wish to express to our neighbours, friends, and relations our sincere thanks and appreciation for their visits, thoughtfulness and many acts of kindness, floral tributes, memorial contributions and messages of sympathy during the illness and death of a dear mother and grandmother, Mrs. Grace (Homer) Facto. Special thanks to Dr. Howard Justus and Dr. Morrow, also to the nursing staff of the 1st floor and east wing, Winchester District Memorial Hospital. Thanks to Rev. Lamble of Metcalfe and Russell.
- Mrs. Mary P. Wilkie and family. 26P

CARD OF THANKS - I would like to thank my friends and relatives for the cards, treats and visits, also my neighbours who helped at home while I was a patient in Winchester District Memorial Hospital. Special thanks to Dr. H. Justus, Dr. Barton and all the staff on first floor, also the ministers who visited me. These acts of kindness were deeply appreciated.
- Ken Hunter. 26P

CARD OF THANKS - We wish to express our sincere thanks and appreciation to our many friends, neighbours and relatives for the wonderful farewell party which was held on our behalf in the Metcalfe Community Centre. A special thanks to those who arranged and made it such an enjoyable evening. Your thoughtfulness will always be remembered.
- Don and Sybil Bleeks and family. 26P

CARD OF THANKS - I wish to express my sincere thanks to all my friends and neighbours for cards, visits, gifts, flowers, also the United Church, Colquhoun for their gift. Special thanks to all nurses on second floor, Dr. Houze, Rev. Gordon, including all the staff in the therapy department while I was a patient in Winchester District Memorial Hospital. For all of this I am sincerely and truly grateful.
- Mrs. Luva Gallinger 26P

BUY — SELL or RENT
For Sure-Fire Results Try A Press Classified!

Trophy For Midget Teams



A sparkling new softball trophy, donated by Seaway Valley Pharmacies, was presented on Monday night to the first winners - Winchester Midgets.

Team captain Keith McRoberts is shown in accompanying photo accepting the award, on behalf of his teammates, from Wayne Burns, manager of Winchester branch of the drug store chain.

Mr. Burns told the press he hopes the trophy will always be on display in the trophy case at the community centre here in town.

"I would expect", he said, "that winners, after having the trophy fittingly engraved, would be allowed to retain it in their home club for a period of possibly a month."

"After that time", he suggested, "it should be returned to the centre where it would always be on display."

The trophy was officially presented following a dinner in the boys' honour at the Country Kitchen. Having returned to the community centre hall, along with their parents, each player received individual trophies, and also team pictures which were a gift from Frank Morgan.

Mr. Morgan said he felt because his business kept him away from the ball park so much that he owed the boys something for their fine exhibition of skill and sportsmanship. He praised coach Arnold Hogoboam, and recreation and community centre director Garry Murphy for offering the boys guidance and encouragement and also Percy Douglas for his untiring efforts.

Press Staff Photo

Halloween Pointers

Trick or treat time is here again and with it comes the problem of keeping our children safe. Every year we hear of young children being injured in accidents while going door to door. The following rules may assist you in helping your children keep safe this Hallowe'en.

- Put makeup on you children's faces instead of masks. This will accord the child a better field of vision. Usually masks are too large for small children and could possibly hinder their view.
- If children are quite young, make certain that an older brother or sister, or even yourself, accompanies them door to door. This is just added protection for their safety.
- Make sure that any costumes worn can be easily seen at night. Children should wear something white or other appropriate light colour enabling them to be seen more readily.
- Instruct your children to walk on the sidewalks wherever possible. If they should have to walk well off the travelled portion of the Highway, on the left side, facing traffic.
- If you reside in an unusually dark area, give your youngster a flashlight to carry with him. This allows him to see where he is going and it also makes him more visible to motorists.
- Check your child's treats before allowing him to eat any of them.

The Ontario Provincial Police have already received numerous complaints with regards to vandalism and damaged property. Anyone found committing offences of this nature are subject to arrest and prosecution.

JUNIOR 'B' LEAGUE OPENER THIS FRIDAY

The St. Lawrence Junior 'B' Hockey League schedule opens this Friday night when Winchester 'Hawks' travel to Alexandria.

On Sunday afternoon Alexandria will be on the road when they tangle with Embrun 72's.

All eight teams will be in action on Friday, November 2nd and the complete schedule will appear in next week's Winchester Press.

Hawks' first home game will be Friday, November 2nd when Morrisburg will be in town.



Winter Necessities
Come To Casselman's For The Best In Style, Price And Happiness

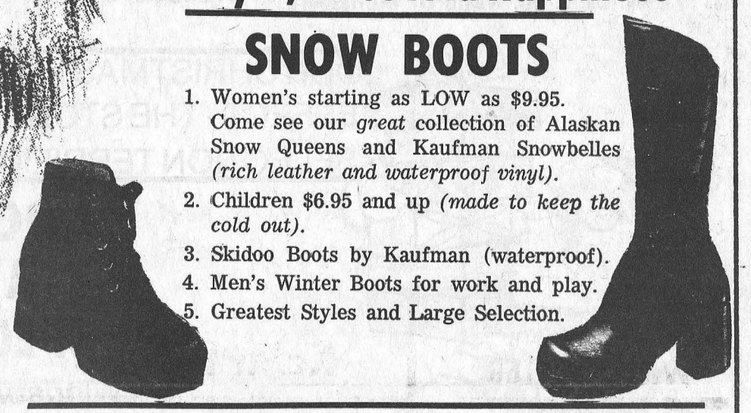

SNOW BOOTS
1. Women's starting as LOW as $9.95. Come see our *great* collection of Alaskan Snow Queens and Kaufman Snowbelles *(rich leather and waterproof vinyl).*
2. Children $6.95 and up *(made to keep the cold out).*
3. Skidoo Boots by Kaufman (waterproof).
4. Men's Winter Boots for work and play.
5. Greatest Styles and Large Selection.

WINTER JACKETS
A Large Assortment Of Work Coats And Caps

"SPECIAL OFFER"
2 Days Only -
Fri. Oct. 26, Sat. Oct.27
10% - 15% Off All Handbags
(Leather - Hand Painted - Hand Carved - Vinyl)
(Keep In Fashion Step With Us)



"THE REAR"
The Best From Both Directions
Tops & Bottoms



Casselman's Shoe Store
Morrisburg, Ontario

STORE HOURS
Open All Day Wed.
Mon. - Thurs. 8:30 - 6:00
Fri. 8:30 - 9:00 p.m.
Sat. 8:30 - 6:00

ARMSTRONG
Equipment Rentals
Backhoe - Compressor - Dump Trucks
and Installation of
SEWER - WATER LINES - SEPTIC TANKS
— Also —
Rock Excavation - Drilling - Blasting
Tel. 774-5322

It's here NOW!
SUNWORTHY

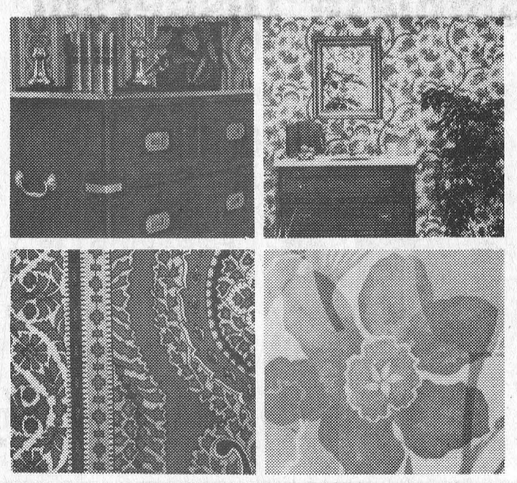

sunvinyl

the yes-you-can wallcovering

ready pasted
stain resistant
scrubbable
dry strippable

Geggie's Home Hardware
774-2700 WINCHESTER

METCALFE FUELS CO. LTD.
R.R. 3 METCALFE ONT.
K0A 2P0
821-2555
Wayne E. Irven Glen N. Irven

YES..We have them all Just give us a call

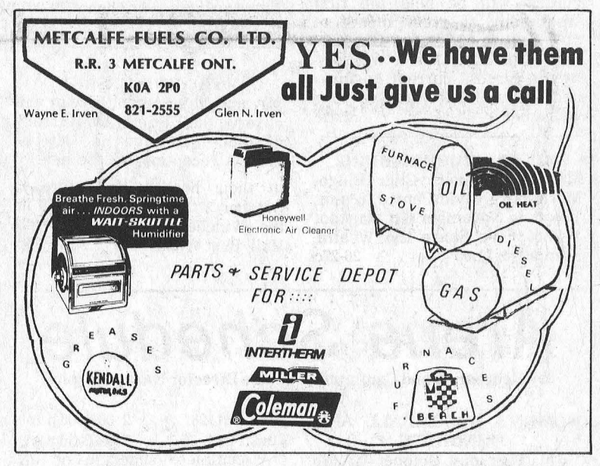

The right place for the right deal.
BOYD'S W. J. L. BOYD & SONS LTD.
Phone 774-2520
St. Lawrence Street
Winchester, Ont.

Plymouth
CHRYSLER
Dodge Trucks
SALES/SERVICE

The '74 Plymouth Satellite - the mid-size car with everything you're looking for. This is the year of style to the hilt, More than a beautiful body,
Plymouth "SATELLITE" is built

Talk '74 Plymouth Satellite



Satellite Custom 4-Door Sedan

MR. VINYL SIDING ATTACKS HIGH PRICES
ON VINYL SIDING - WE OFFER THE BEST AT FANTASTIC SAVINGS

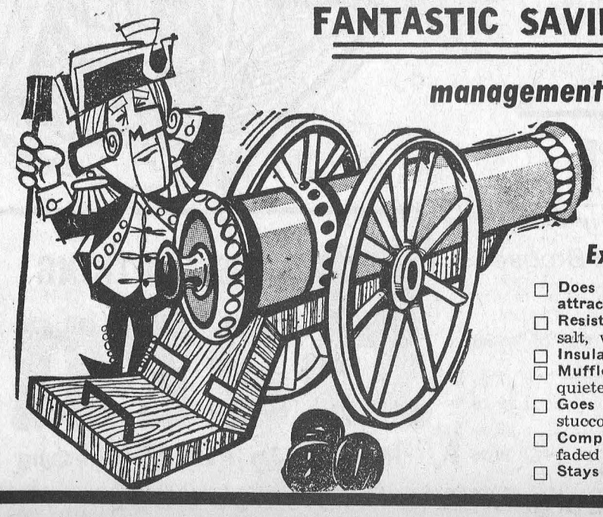

Buy direct from the workman or management and avoid the cost of Commission Salesmen!

Solid Vinyl Siding

Examine these features, and COMPARE

- ☐ **Does not conduct electricity or attract lightning.**
- ☐ **Resists damaging effects** of acids, salt, water, sun, rain, oil, etc.
- ☐ **Insulates** against cold or heat.
- ☐ **Muffles outside noises** — assures a quieter, more livable home.
- ☐ **Goes up easily** over wood, asbestos, stucco or masonry walls.
- ☐ **Completely covers** split, warped, faded or peeled outside walls.
- ☐ **Stays beautiful** wherever you live.
- ☐ **Does not dent like metal** — high impact-resistance.
- ☐ **Never needs paint** — durability is built in, not painted on.
- ☐ **Solid color clear through** — 40 times thicker than a coat of paint.
- ☐ **Mars, scars, abrasions don't show.**
- ☐ **Does not peel, flake, corrode or rust**
- ☐ **Does not absorb or retain moisture** like wood, or sweat like metal.
- ☐ **Easy to clean** — with sponge and soapy water, or simply hose down.

35% OFF

If out of town - call collect or write:
Pierre Legros
933-3102
P.O. Box 1329 Cornwall

Calendar of Events

116TH ANNIVERSARY
116th Anniversary of Trinity United Church, Colquhoun, Sunday, October 28th at 11:00 a.m. and 2:30 p.m., Standard Time. Guest Minister: Rev. Gervis B. Black, Ottawa, Formerly of Smiths Falls, an outstanding preacher and soloist. Everyone welcome. 26c

COUNTRY MUSIC SHOW
"The Silver Fox" Country Music Show and Dance featuring Ron McMunn and the Country Cousins with special Guest Dianne Salter will be held in the I.O.O.F. Hall, South Mountain on Friday, October 26 at 9:00 p.m. Refreshments available. Admission $2.00 per person. 26c

ANNIVERSARY DINNER
The Annual Anniversary Dinner of Morrisburg United Church will be held in Allen Hall, Tuesday, October 30th beginning at 5:00 p.m. Adults $2.00, Children 5 to 12 years $1.00, under 5 years, free. 26c

FALL FANTASY FAIR
The Hallville U.C.W. presents their "Fall Fantasy Fair" on Friday evening, 8:15 p.m., November 2, 1973 at the Hallville United Church. Special features are pillowcases, homebaking, crafts, wishing well, lunch and programme. 26-27c

HALLOWE'EN DANCE
Community Centre, Metcalfe, Saturday, October 27th. Music by Mixed Company 9-1. Buffet supper, prizes, $3.00 per person. Sponsored by Metcalfe Recreational Association. 26c

BAZAAR AND COVERED DISH SUPPER
The Annual Bazaar and Covered Dish Supper of the Williamsburg United Church Women will be held in the Church Hall on Thursday, November 1st. Official opening of Bazaar at 6:15 and Supper at 6:30. Adults $1.75, Children under 12 $1.00. Everyone welcome. 25-26c

COSTUME DANCE
Costume Dance, Osgoode Community Centre, Saturday, October 27th. Music by the Tri-Lites. Prizes. Dancing 9 to 1. 25-26c

DUNDAS FEDERATION REGULAR MEETING
A regular meeting of the Dundas County Federation of Agriculture will be held the first Wednesday of every month at 8:00 p.m. in the Board Room of the Agriculture Office, Winchester, to discuss current business and topics of interest. Everyone welcome. 23tfc

BINGO AT MORRISBURG
Morrisburg Lions Club Bingo, Morrisburg Civic Centre, 8 p.m. Tuesday, November 6th. Jackpot $150.00 Five Share the Wealth. Admission $1.00 26-27c

GENERAL MEETING SEAWAY COMMUNITY SERVICES
There will be a general meeting of Seaway Community Services at Knox Presbyterian Church, Iroquois on Monday, October 29 at 8:00 p.m. Everyone welcome. 26c

SPECIAL SERVICE ST. PAUL'S UNITED CHURCH
Special Service, St. Paul's United Church Kenmore, featuring Dedication of Chimes and Sing - in led by Chesterville United Church Choir. October 28th at 8:00 p.m. 26c

VERNON U.C.W TEA, BAKE SALE
Vernon U.C.W. extend a warm invitation to you to come to our Autumn Tea, Bake Sale and White Elephant table on Saturday, October 27th from 2 to 4 p.m. to be held in Club 31 Hall, Vernon. A free-will offering will be appreciated for the tea.
the tea. 26c

PRAISE SERVICE
October 28 - Praise service South Gower Baptist Church, 7:30 p.m. Old-time hymn sing, soloist Brian Prescott, pianist Mrs. Ruth Vincent with soloist Mrs. John Helgesen, S.G. quartette, S:G. quintette, sermonette. Come join us; worship in song! Everyone welcome. Note - South Gower road now in good condition. 26c

FALL DANCE
The Annual Fall Dance sponsored by Metcalfe Sno-Rovers, will be staged at Metcalfe Community Centre on Saturday, November 3rd. 3's Company will supply the music for dancing from 9:00 to 1:00. Refreshments and door prizes. Tickets $4.00 per couple. 25-26c

HOSPITAL AUXILIARY RUMMAGE SALE
Winchester Unit of Winchester District Memorial Hospital Auxiliary will hold an Annual Rummage Sale in Henderson Hall, Church Street, Winchester on Thursday and Friday, October 25th and 26th from 9:00 a.m. to 5:00 p.m. Pick up will be made on Wednesday afternoon October 24th. Please place dontions where they can be seen or phone 774-2042 or 774-2210. 24-26c

50TH ANNIVERSARY
Mr. and Mrs. Arthur Erwin will observe the Fiftieth Anniversary of their marriage on October 27th. A reception will be held
in their honour on Saturday, October 27th from 2-4 and 7-9 in the Winchester United Church Hall. Best Wishes Only. 25-26p

MOM AND TOT SKATING
Every Saturday beginning October 27th. 7-7:30 p.m. Children under eight years ONLY. ONe parent allowed for assistance if necessary. Community Centre Arena, Metcalfe. 26c

FAMILY SKATING PARTY
Fun for everyone! Family skating party! Thursday, November 1 at 8 p.m. Races, games, prizes. Community Centre Arena, Metcalfe. Adults - 50 cents. Children 25 cents. SPonsored by Metcalfe Recreational Association. 26c

MASQUERADE DANCE
Greely Community Centre, Saturday, October 27. Prizes for costumes. Tickets sold at door. Refreshments available. $3.00 per couple. Music by Andy Schnobb. 26c

ARMAGEDDON
And the Middle East Crisis. Are present day events leading to the world's final war? You are invited to hear this sermon in the Baptist Church at Vernon, Sunday, October 28 at 11:00 a.m. Minister Rev. F.L. Stone, B.A., B.D. 26c

NEW HORIZONS HISTORICAL GROUP
The New Horizons Historical Group will meet in the Vernon School, Friday, October 26 at 2 p.m. All interested people are urged to attend. 26p

FOUNDER'S BANQUET
Carleton West Russell Historical Society are holding a Founder's Banquet in Vernon Presbyterian Church at 7:00 p.m., November 5th. Tickets $3.00 each. 26c

FIGURE SKATING
Figure skating registration, Community Centre, Metcalfe, Saturday, October 27th, 2-4 p.m., First lesson Saturday, October 27th at 4 p.m. Instructor Mrs. Fran Byron. Fees: First child in family $8.00; Second $6.00; Third $5.00. Ten week session. Classes open to girls, boys or adults. Skates MUST be sharp. Sponsored by Metcalfe Recreational Association. 26c

LADIES AUXILARY SUPPER
Russell Legion Branch 372 Supper for its Ladies Auxilary, cooking and serving by the men, followed by a Halloween Dance open to the general public will be held on Saturday, October 27th. Admission to Dance $1.00. Refreshments. On November 2nd the District Ayrshire Breeders Association Supper and Dance will be held in the Russell Legion Hall. Refreshments. 26c

Kemptville College of Agricultural Technology
Kemptville, Ontario
presents the
Annual College Royal
November 2nd and 3rd, 1973
9:00 a.m. - 5:00 p.m.
Exhibits and demonstrations in Agriculture and Home Economics will be open to the public.
Livestock Showmanship competitions to be held November 3rd, 9:00 a.m. to 12:00 noon.



THE KARAVAN SHOW
(formerly CARAVAN)

Appearing:

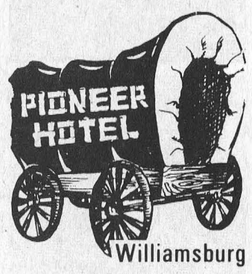

Fri. And Sat.
Evenings Only
This Week,
Oct. 26 - 27
At The Pioneer

Arena Schedule
(by Recreation and Community Centre Director Garry Murphy)

WOMEN'S BROOMBALL AND RINGETTE
This Thursday, October 25, 1973 the women are planning to use their ice time (7:00 to 8:30 p.m.) by playing Ringette (floor hockey on figure skates) for forty five minutes and Broomball for the other half. The registration now stands at 35 women and we hope to have another 10 or 15 join, so a league can get started. All ladies married or single can join, so come this Thursday and enjoy an hour and-a-half of fun. More information phone Garry Murphy at 774-2006.

MENS BROOMBALL
The Broomball league is still looking for 10 or 15 more players, to register, in order to form a four team town league. If you are interested come to the rink this Sunday, October 28 from 7-8 p.m. and bring your brooms for a game. After the game we hope to form a league and schedule if enough names are registered. More information phone 774-2006, Garry Murphy.

SKATING SCHEDULE THIS WEEK

Friday, Oct. 26	3:30-5:00 p.m.
Sat., Oct. 27	7:00-10:00 p.m.
Sun., Oct. 28	2:00-4:00 p.m.
Tues., Oct. 30	7:00-8:30 p.m.

A complete schedule of all events will be in the paper next week.

WESLEYAN CHURCH
Winchester
Minister:
Rev. Charles Jackson
HOURS OF SERVICE
Sunday School, Rally Day—9:45 a.m.
Christian Youth Crusaders—Monday - 7:00 p.m.
SPECIAL SERVICES
Thurs. Oct. 18 to Sun. Oct. 28
Rev. John A. Gangaware
Wapwallopen, Pa.
Services nightly except Saturday at 7:45 p.m. Sunday—11 a.m. and 7:30 p.m.
We Extend A Welcome To All

THE 'GREAT 74' HERE NOW
ON DISPLAY!
GMAC Finance Plan Available
- Monthly Payments -
Disability Insurance
(See Ours Before You Deal)
We Have Seven New 1973 Models Left And Six Demonstrators Ready To Move Out As Well
UPPER CANADA MOTOR SALES LTD.
Morrisburg Tel. 543-2925

Halloween Costume Dance
Saturday, Oct. 27th, 9 p.m.
WINCHESTER ARENA HALL
Helen Verhoeven And Her Orchestra Are Coming Back To Town
Come and listen to the music of an organ, drums, trumpet, saxaphone and guitar. Refreshments available.
Sponsored by Winchester Lions Club

FAMILY STYLE ENTERTAINMENT
Winchester
DOORS OPEN 7:00 P.M. CONTINUOUS FROM 7:30

THURS.	FRI.	SAT.
25	26	27

"Charlie And The Angel"
By WALT DISNEY. Starring FRED MacMURRAY
"Cinderella"
A Re-Showing of the Great WALT DISNEY CLASSIC

MON.	TUES.	WED.
29	30	31

ADMITTANCE RESTRICTED TO PERSONS 18 YEARS OF AGE OR OVER
"SUPER FLY"
Starring RON O'NEAL and CARL LEE
"Get To Know Your Rabbit"
Starring KATHARINE ROSS and ORSON WELLES
A Magician Picture well made in Welles Fashion

Winchester And District
Badminton Club
The 1973-74 season will commence on Oct. 24, 1973 from 8-11 p.m. The location will be the Winchester Public School and the nights are Wednesdays and Fridays from 8-11 p.m. The season will run until the end of April 1974. The club is open to all adults 18 and over for a membership fee of $10.00. So get or keep in shape with the sport of badminton. For information call: George or Clara Edwardson at 774-2407, or contact G. Murphy, Recreation Director at 774-2006.

THE CLOTHING
Barn
Hwy. 31, 2 Mi. North Of Morrisburg

51 Shopping Days left at "THE BARN" Till Christmas! Will you have the right gift in the right size and the right color when this man drops around? Shirts, Ties, Scarves, for men or ladies, Dresses, Gowns, Coats and over 300 Sweaters



OUR CHRISTMAS LAY-AWAY PLAN IS NOW IN EFFECT - THE STORE IS FULL NOW AND SELECTION TERRIFIC

Men's
WINTER COATS AND JACKETS
By Danfred
Rawhides - Leathers - Bomber Style Jackets - Ranch Foreman Style Jackets - Wool Plaids and Corduroys

"HOCKEY PLAYERS SPECIAL"
Windsor Thermal Underwear
Combination
Reg. $6.98
Now $5.98
Top & Bottom Sets
Reg. $6.98 Now $5.98
This offer good until October 28th
(Junior "B" Hockey Schedules Now Available At THE BARN)



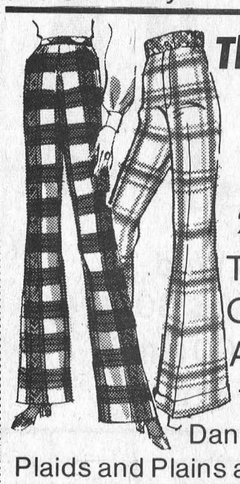

The Pant Stall Special
Everyone Likes A Bargain
Grab This One
20% Off All Baggies
Two Extra Special Racks Of Flares And Baggies At **33⅓ Off**
They include Denim Bags, Danegal and Harris Tweeds, Plaids and Plains and Coloured Denim Flares
Now is the right time for that extra pair

HUNTING JACKETS
Reversible
Reg. $29.98
Now $19.98 all sizes

BVD SHIRTS
Big Man
Tall Man
Regular Man
Tapered And Full Cut



A New Group Of Ladies
Posluns Coats Have Arrived
Mainly Wool Checks
This Will Be Our Last Shipment

IT'S HARVEST TIME
Drop in for Free Coffee & Do-Nuts at "THE BARN" on Sun., Oct. 28 Come and Relax and Brouse Around

CHARGEX
Tel. 543-2744

CLOSED ..... All Day On Mondays
Tuesday, Wednesday, Thursday ..... 9 to 8
Friday ..... 9 to 9
Saturday ..... 9 to 6
Sunday ..... 10 to 4

THE CLOTHING
Barn
Hwy. 31, 2 Mi. North Of Morrisburg

WINCHESTER Press

Second Section
Volume Eighty-Six
Thursday, October 25th, 1973

WORKMAN BROTHERS, Publishers

Established in the year 1888
Published Wednesday Afternoon
Dated Thursday
Subscription Rates: $7.00 per year in Canada; $9.00 per year in the U. S. A.; payable in advance.

CNA "Award Winning Newspaper"

Member of Canadian Community Newspapers Association and the Ontario Weekly Newspapers Association

Guaranteed Circulation Over 4,300

Advertising Rates On Request

"Second Class Mail Registration Number 1555"

EDITORIALS . . . *the way we see it!*

Beware The Accident Demon

The Druids had a celebration around the beginning of November known as the Vigil of Samhain, god of the dead. It was believed that Samhain summoned, from the bodies of animals, the spirits of those who had died within the last year. The black cat, deemed sacred by the Druids, was believed to have once been human, altered as punishment for its evil deeds. It was a time when the traditional witch rode the skies on her broomstick, for it was widely believed that many women sold their souls to the devil.

Great fires were lit to ward off evil demons. People danced and sang. Many, wearing grotesque masks, leaped over and through the flames with wild gyrations, seemingly possessed by disembodied spirits.

Most of the Druid demons have long since vanished and we can rest assured that the ghosts and witches we encounter this Halloween will be completely harmless.

But there may still be one ominous spirit left lurking - the Accident Demon. There is no magic potion to ward off his menace. But with a little time to review basic safety rules and a bit of common sense, a definite immunity can be mustered to combat his spell.

So remember:

1. Light coloured costumes, trimmed with reflector tape are easily seen by motorists. For Maximum safety carry a flashlight as well.
2. Masks can slip and obstruct vision. Design and paint your own face. A cold cream base ensures easy removal.
3. Costumes should be short enough not to trip children and preferably be flame resistant.
4. Very young children should be accompanied by an adult.
5. Older children should Trick or Treat in groups, sticking to a familiar neighbourhood. It's wise to have an agreement between parents and children on boundaries and time to be home.
6. It's best to call on one side of the street and then the other. Criss-crossing the street is dangerous. Cross only at intersections or crosswalks.
7. Treats should be taken home before eating any. There is still the odd case of razer blades, etc. being found in treats. Don't take a chance.
8. Drivers should be especially alert in case one small ghost forgets to be careful.

With a little care Halloween can be an evening of fun for both young and old. A second of carelessness can lower the veil of tragedy.

It is indeed unfortunate that so many seem to have forgotten the 'treat' eliminates the 'trick' -- and also sad to note that many consider the occasion as a time when wonton destruction should be tolerated.

We hope young people within the reading range of this newspaper will celebrate in an orderly fashion keeping in mind that destroying the property of others carries a severe penalty.

It's a fun night - let's keep it that way.





Bill Smiley writes

The Bird Gets Too Slow A Burn

Offer me a ticket to any exotic spot in the world, any October - Rome. Paris. Athens. Rio. Tahiti - and I'd turn it down flat.

There could not be, anywhere on this globe, a finer place to be, in October, than Canada.

October has everything. Glorious golden days with the foliage flung across the land in such magnificence it's as though the Creator were chuckling. "I am far from dead. Just try to match this with your puny genius."

Nights are remarkable. Cool enough for a sweater, but usually calm. Perfect for a stroll around the side streets of a small town, with the smell of burning leaves poignant on the soft air, and the spurt of orange flame as someone pokes up his fire. It's against the law to burn leaves, but such laws were not made for small towns, and are generaly ignored. And why not?

All the burning leaves in all the small towns of Canada wouldn't pollute the air as much as one hour on five per cent of the highways in Canada, with about a million stinking cars belching their bad breath.

But October has something for everyone. The hunter is happy. He can squat in a blind until he's almost crippled, or lurch through a swamp until he's almost on his last lurch. He may see nothing more than a few late and lazy crows, or the starling heading south, but by George, he feels great when he gets home and tracks mud all over the house, and tears into that peanut butter sandwich his irate wife has left out for him.

More intelligent hunters, of course, will go after partridge, and prowl along an old bush road in comfort. The **most** intelligent hunters will sit down in the sun, lean against the bole of a tree, have a perfectly relaxed nap, and go home with a good appetite and a clear conscience.

Fishermen like October. They flog themselves out of bed in order to hit the water at dawn. Every one of them has a lurking hunch that this morning he's going to hit that big rainbow. And he can stand there, shivering, in the misty morning, happy in the knowledge that none of the nuisance anglers of Opening Day will be fouling his line, scaring the fish. They're all home in bed.

For the sports fan, October is the zenith of the year. He might see almost nothing of his family for a month, but he's as happy as an idiot with an ice cream cone, sitting in front of the boob tube, wildly switching channels as he tries to club-house sandwich the height of the football season, the beginning of the hockey season, and the World Series.

October is Thanksgiving. By some piece of uncanny good luck or good judgment, it usually turns out to be a beautiful weekend, and this year's was nigh perfect, in these parts.

It's a grand occasion for closing up the cottage, or getting together with the family for a gorge of turkey and pumpkin pie, or just getting out into the country and counting the things you have to be thankful for.

This year we had our daughter and her husband for the holiday. She insisted on cooking the entire Thanksgiving dinner. And she insisted on using her method, which is known as slow roasting.

This method "keeps all the good of the turkey in, and when it's tender it just falls off the bones." End of quote.

You cook it for hours and hours at about 200 degrees, instead of the usual 325 or so. Many a turkey I've cooked in the normal fashion, and they always come meat falling off the bones.

I said, "Carry on, kid." My wife bit her lip, her tongue and her fingernails, but kept silent. Every hour or so she couldn't stand it, and would sneak out, while Kim wasn't in the kitchen, and have a look. The turk just lay there, like a big, dead bird. It was pretty obvious that the only process that was setting in was rigor mortis.

But no interference with modern methods. The grand moment arrived, after cooking a nine-pound bird, practically a midget, for nine hours.

Her husband can't carve, so I did the honours. I like my steaks rare, but I can't say I'm wild for rare turkey. I almost sprained my wrist on my first slice with the carving knife.

Meat falling off the bones? I had to tear it off with pliers. But it was great dinner. The stuffing was well and truly stuffed, the canned peas were exceptionally tender, and the white wine was bang on.

There was only one catch. The kids had to get their bus right after dinner. That was Monday evening. My wife and I looked at the kitchen, looked at each other, and went to bed. We finished doing the dishes Wednesday Evening

What Can One Person Do?

by Rev. Dr. Gordon C. Smyth

To be human is to desire social recognition. One of the reasons that many people are unhappy is the seeming frustration of this desire. Society has been described as a beehive model: what the individual does on his own initiative makes no difference.

"In the abstract", said John W. Gardner, a member of the late President Lyndon B. Johnson's cabinet, "there is no correct answer to the question, 'What can one man do?' But if any substantial number continue to believe that one man can do a great deal, then they will preserve a system that sustains their belief."

Would that people took to heart the Parable of the Talents (Matthew 25: 14-30)! The one-talent man is its real object. The lessons of larger endowment are intended to stress this point.

The risk of the five-talent man is his conceit. The risk of the two-talent man is his envy. The risk of the one-talent man is his hopelessness.

Why should an insignificant bubble on the stream of life inflate itself? why should it not drift with the current, even when this means being lost in the first rapids?

The parable teaches that there is no such thing as an insignificant life. Of course, taken by itself, many a life seems unimportant. But the seemingly insignificant life takes on real dignity and importance when consciously working for the common good.

Who was the first person to domesticate fire? Who took the Christian religion to Rome? Who persuaded Stephen Langdon, Archbishop of Canterbury, to rally the nobles of England to extract the Magna Carta from King John? Who rang the Liberty Bell that sent Paul Revere on his famous ride?

Years ago, Oberlin, a French philanthropist, was overcome by intense cold while travelling in the mountains of Alsace. He would have perished but for a peasant who roused him and brought him to a village where his recovery was complete.

Oberlin sought to reward his benefactor. The man declined any gift. "At least tell me your name", he was urged. "that I may remember you in my prayers." Came the reply. "Tell me, if you will, the name of the Good Samaritan, and I will tell you mine."

We are all heirs of many a splendid tradition. We are all custodians of many a proven faith. Therefore, let us involve ourselves more confidently in ordinary things that shape our lives and the future more than what is glamorized on television.

I refer to simple virtures, neighborly attitudes and routine loyalties that do not look at all as though they could ever be a match for any of the gigantic powers of evil trying to frown us out of our religion and scare us out of our wits.

There is nothing new here. It is, so to speak, the devil's strategy in vainly endeavoring to destroy the material out of which God is always making history.

It seems to me the most pathetic moment when a person realizes that his talent has been wasted because he was overawed by its apparent insignificance. Sight of the buried capacity produces weeping of regret and gnashing of the teeth of self-pity.

It need not be so. Let each of us sincerely say, "I am only one, but I am one. I cannot do everything, but I can do something. What I can do, I ought to do. And what I ought to do, by the Grace of God I will do!"



The Seventh Column

Many dusty miles disappear beneath the whirling wheels of transportation utilized by weekly newspaper writers and we're no exception. The fact that nearly every other driver appears to be racing against death (and all too many times losing the race), makes it virtually impossible to spend much time viewing the beautiful countryside and absolutely no time to take notes. Mental notes - yes - and this past week we noted among other things (and it hurts to admit it) - that Chesterville's swank new Community Centre has an attractive sign advising those passing by that the small town boasts one of the finest building of its kind in Eastern Ontario. Now, mind you there are beautiful structures in both Winchester and Metcalfe but strangers passing through might guess - but never really know - what purpose the sprawing windowless architecture serves. Surely the cost of lettering would be minimal and the end result add greatly in decorative value to the centres of which we have sound reason to be very proud.

Seems people really haven't changed that much through the years. Once upon a time someone suggested everyone talks about the weather and the government but does nothing about either one. The two, even in this marvellous age of instant everything, are still major topics of conversation and too often, we think, there is a trend to be too critical. We're thinking, for example, of recent reports emanating from Queen's Park where it appears Eastern Ontario finally has a friend. We'll go along with the thinking that for many long years anything East of Toronto was considered "WASTELAND", but there are indications Claude Bennett plans to change all that and already he is showing very favourable signs. Pardon the pun but the reference is to Claude's action concerning erection of proper directional signs on highways throughout this part of the province. Now, while we're on the subject Mr. Bennett the signs will look much more attractive if you can go a step further and do something about the terrible condition of the highways themselves.

Last week a reader arrived at the office with a copy of The Winchester Press dated June 26th, 1890 and gazing at the ancient manuscript we marvelled at the timeliness of its arrival. Scarcely two days earlier someone had wondered 'out loud' why we felt it necessary to increase subscription rates from $5.00 to $7.00 a year. In this fragile document we suddenly found the answer. Here are a few prices that appeared on the fading pages: Eggs, 14 cents a dozen; Beef, 8 cents a pound; Pork, 8 cents a pound; Butter 13 cents a pound; chickens (dressed) 40 cents a pair; Potatoes, 70 cents a bag (100 pounds) - and the subscription rate for the Winchester Press was $1.00. Should be apparent by now that our slight increase cannot really be considered inflationary.

Most readers will agree [we hope] that proof-readers at this office seldom, if ever, let an error slip through unnoticed. Some papers, however, are not so fortunate. Following are a few headlines that were noticed too late: JURY GETS DRUNK DRIVING CASE HERE - BRIDE REPLACED ON HIGHWAY 91 - WILD WIFE LEAGUE WILL MEET TONIGHT - ANNUAL CHRISTMAS PARTY HELL AT ASHLEY SCHOOL. And our farmer friends should like this one - ENRAGED COW INJURES FARMER WITH AXE.

The St. Lawrence Junior 'B' League holds a special fascination for Winchester and area fans this time around with the 'Country Boy' one of the powers propelling those amazing Hawks and his next-door-neighbour Don McIntosh (sometimes referred to as the 'Country Girl') considered a driving force behind the Hawks arch-enemy, those fearless Jets. Sounds like interesting 'hockey nights' (and afternoons) ahead and the hope here is that referees will make it very clear early in the season that the name of the game is hockey and not 'survival of the fittest'. Fans will pay willingly, and well, to see the boys play Canada's national sport, but we're convinced if rowdyism takes an upper hand then turnstyles will rotate very slowly.

So, at 50, you think you're "over the hill" and feel your boss should keep in mind that 'you're not young anymore', and possibly shorten your hours a little - and maybe slightly increase the weekly pay check! Well consider William Allin of Norwich, England. He was recently among more than eight-hundred students graduating from University College of Swansea and received an honours degree in geography. His future plans include research for his Master of Arts degree. - His age? Oh, he's only 79.

Winchester, whose residents are fortunate enough to have at their disposal the utmost in sports facilities, is slowly becoming recognized throughout the entire Golden Triangle as a power to be reckoned with in the realm of competitive sport. This, combined with the prime location half way between the St. Lawrence Front and Canada's Capital; the accessibility of schools and churches, and the typically rural neighbourly atmosphere that prevails is no doubt why there is presently such a great demand for housing facilities in the town. Large cities, with their costly administrative systems, fall far short of matching the economical planning taken for granted in small communities. Maybe you hadn't noticed - but the softball season ended on Thursday, October 11th and on October 17th, only six days later, many of the same boys has donned the familiar 'Hawk' uniforms and were limbering up skating muscles on the new ice surface.

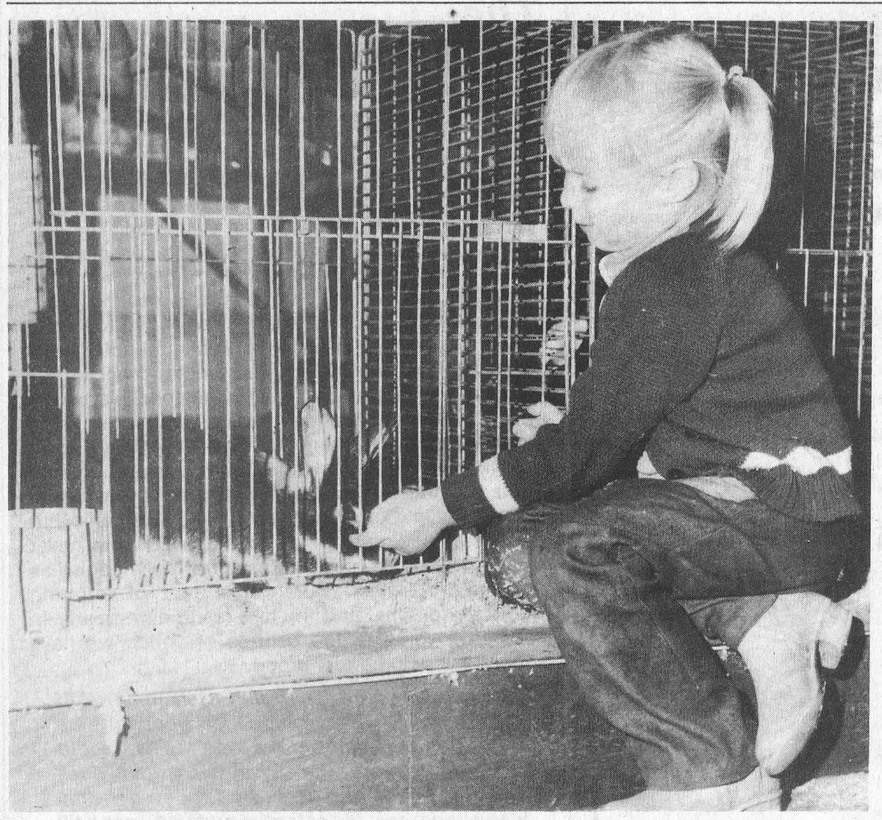

More to see — but . . .

Press Staff Photo

There was much "More to See in '73" at Ottawa Winter Fair this year, but despite the great variety of livestock and exciting features being presented in the giant civic centre, a small corner of the Cattle Castle was still the centre of attention for this little lady.

The 'Castle' literally bulged at the seams with exhibits of several breeds of dairy and beef cattle, sheep, poultry and other livestock common to agricultural people but the friendly bunny and tiny girl from Smiths Falls appear to have formed a lasting friendship.

Winter Fair president Dwayne Acres reported the fair successful and expressed confidence the annual late autumn event will rise to even greater heights in '74.

Farm Machinery Maintenance Minimizes Horsepower Losses

Farmers should take a more businesslike approach to farm machinery maintenance, according to J.B. Arnold, an agricultural engineer at the Kemptville College of Agricultural Technology. He claims a farmer who makes regular maintenance checks on his tractor and plow will soon find out that the time involved is a profitable investment.

Any shortcomings in maintenance often show up in the fall since fall plowing requires nearly all the horsepower a tractor can provide. A poorly maintained tractor cannot be expected to deliver optimum horsepower and it makes the plowing operation that much more difficult.

Before you head into the fields, minimize horsepower loss by checking the following:

1. Tires should be at proper inflation pressure.
2. Dry-type air cleaners should be cleaned, or replaced if necessary.
3. On gasoline tractors, spark plugs and points should be in good condition and properly adjusted.
4. With diesel tractors, fuel injectors should be cleaned and in good working order.

To minimize major repairs and downtime, clean the crankcase breather cap thoroughly. Change the engine oil to winter grade (unless a multi-grade oil is presently being used) and change the oil filter. For all maintenance procedures, follow the recommendations in the manufacturer's operating manual.

Fall plowing requires enough horsepower without adding unnecessary draft due to a plow out of adjustment. Study both the tractor's and plow's operating manuals for the optimum adjustments.

The following tips will also make plowing easier: If the hitch will allow, tractors operating mounted or semi-mounted plows should be operated out of the furrow. This will provide equal weight distribution on the drive wheels and equal effort by each wheel. It also helps prevent soil compaction on the furrow bottom. Undoubtedly it is easier to steer with the drive wheel in the furrow, but with the large tires on tractors today, operating out of the furrow is preferable.

Good tractor maintenance saves money through lower fuel consumption and saves time lost in costly breakdowns. It also gives you the horsepower your tractor was designed to deliver.

4H CLUB

Green Acres Elects Officers

Members of St. Mary's Green Acres 4-H Club held their first meeting recently when the following slate of officers was elected: President, Lynn Haspeck; Vice President, Laurie Crosbie; Secretary, Cathy Coupal; Treasurer, Darlene Dickson; Press Reporter, Tracy Froome.

"A World of Food in Canada" is the club's theme.

War On Warbles

Demonstrate Methods To Control Grubs

Roger N. Pommainville, Russell County Assistant Agricultural Representative, has sent letters to all cattle owners in his district urging control of warble flies.

"It is evident", he says, "from surveys that a farmer can lose from $15 to $25 each year for each head of cattle not treated against the menace."

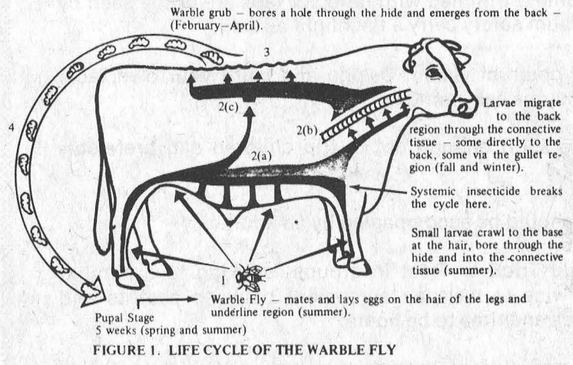

FIGURE 1. LIFE CYCLE OF THE WARBLE FLY

Mr. Pommainville has organized two demonstrations for this Friday at which farmers will be afforded an opportunity to learn methods of controlling the grubs.

According to Mr. Millette, Russell County Agricultural Representative, warbles are an enemy of the farmer and the livestock industry reducing productions of both meat and milk.

The demonstrations billed for this Friday (October 26th) are: in the afternoon at 2:00 on the Osborne Griffith Farm, 3 miles west of the Bearbrook concession 5th line intersection (near bridge).

The evening demonstration, at 8:00, will be at the Racine Bros. dairy farm, 2 miles east of Casselman.

Weather, Road Bulletins Available By Telephone

Farm weather and road reports, available around the clock seven days a week, are now being provided for central and eastern Ontario, to complement a service introduced for southern counties last spring.

The Ontario Ministry of Agriculture and Food, in cooperation with the Toronto and Montreal weather offices and the Ontario Ministry of Transportation and Communications, prepare and record bulletins which may be heard by dialing a telephone number. The program is updated three times a day, at 7:15 a.m., 12:05 and 4:30 p.m. Radio stations can receive the reports free of charge, for broadcast to their audiences.

Weather systems expected in a two-day period are discussed, followed by detailed forecasts, and when possible the weather outlook for the third, fourth and fifth days.

The morning and noon reports during the growing season are agriculturally oriented, prepared with the assistance of field staff of the Ministry of Agriculture and Food. The late afternoon reports contain general weather forecasts and, during winter months, road information provided by the Ministry of Transportation and Communications.

The number to call is (416) 924-9606 for Area 1, including Essex, Kent, Lambton, Middlesex, Elgin, Oxford, Norfolk, Brant, and Wentworth counties; and Area 2, including Huron, Perth, Waterloo, Wellington, Halton, Peel, York, Bruce, Grey, Dufferin and Simcoe.

Reports for central and eastern areas can be heard by dialing (416) 924-8117, covering Area 3, from northern York and south Simcoe counties, east to Lanark and Grenville, and Area 4 which includes the Ottawa Valley from Carleton and Dundas counties east into southwestern Quebec.

FARM NEWS

O.F.Y. President Questions Subsidy

"Clamping a ceiling on farm income is not a just way to subsidize consumers," says Gordon Hill, President, Ontario Federation of Agriculture.

Hill was reacting to the federal government's nickle-a-quart subsidy on table milk that freezes the farm price of milk for a year.

Due to the subsidy, consumers will pay one cent less for a quart of milk than they did earlier this month. The subsidy will also cancel the three-cent-a-quart increase that had been set for Oct. 1.

"On the farm, this move creates great concern. What happens next Oct. 1 if production costs remain the same, and the government ends the subsidy? Does this mean that farmers must take a price reduction or will there be a sudden price increase to consumers?

"Farmers cannot live with this uncertainty. No farmer can build a herd and run a dairy farm relying on such short-term policies. The risk is too great. This move by the government points out the real need for a long-term dairy policy. Farmers need a five-year dairy policy, that can be revised annually."

Hill also added that dairy farmers and their marketing boards, in the past, have tried to make price increases, modest ones, to avoid sudden jolts to consumers. "If the subsidy is dropped next fall and the milk price does jump by a nickel, what will happen to consumption? There is reason for both farmers and consumers to be concerned."

Personal

Mr. and Mrs. Glen Fader of Smooth Rock, Ontario spent last week here with Mr. Fader's parents, Mr. and Mrs. Charles Fader.

ALL WEATHER PROTECTION WITH STORMS & SCREENS

COMBINATION STORM-SCREEN ALUMINUM WINDOWS

THE FINEST MONEY CAN BUY

FROM $19.90 Up

Install Them Yourself Or We Can Do It For You.

STORM WINDOWS are an investment, not an expense — will save up to 35% on fuel bills.

RIGHT NOW is the time to buy storm windows; best delivery and plenty of time for installation before cold weather.

Install them yourself, or we can do it for you. We will measure your openings and give you an estimate free of charge.

Always A Buy At A PAL Yard

H. S. Lannin Ltd.

RETAILERS

Lumber and Building Supplies — Building Contractors

Phone 774-2830 or 774-2831 WINCHESTER

Harvest these values At CARL-DON'S Used Machinery

INVENTORY SALE

Now's the time to save a "Buck"

930 CASE with Cab
F 806
F 706
F 656 HYDRO
MF 180 LOADER
COCKSHUTT 1450
CASE 630
CASE 310 Crawler/Loader
FIAT 411 R
FORD 6000
JOHN DEERE 710 LOADER
MF 410 COMBINE, 4-Row Head
2 NEW IDEA PICKER SHELLERS, 2-Row
1 NEW IDEA PICKER HUSKER, 2-Row
15 USED PLOWS

No Reasonable Offer Refused



We Have 40 Snow Blowers And 40 Snowmobiles In Stock

See Us Now For A Deal

CARL-DON Equipment Limited

Mountain 989-2049 Evenings 258-2889

Chesterville 448-2166 Evenings 774-3147

WE'RE READY FOR ANYTHING

Your Corn For Instance

Our Elevators Are Ready And Waiting To Process Your Corn

D. L. Berry & Sons Ltd.

WINCHESTER 774-2522 SOUTH MOUNTAIN 989-2880 MANOTICK 692-3543

KEMPTVILLE 258-3408 SPENCERVILLE 658-2016

PAKENHAM 624-5487 KINBURN 839-5331

Unemployment '73

In September, 1973 unemployment in Canada is rising and inflation is out of control.

September unemployment figures released by Statistics Canada last week show that the seasonally-adjusted rate of unemployment in Canada rose 0.5 per cent in September, 1973 - the highest month-to-month increase since March to April, 1971 during the height of the so-called economic recession.

September consumer price index figures released on October 10, 1973 showed a 0.6 per cent Canada-wide increase in the cost of living - the highest August to September increase in at least 13 years.

These figures clearly demonstrate that the Trudeau government's old-fashioned trade-off approach to the economy - which creates unemployment in an attempt to reduce inflation - is a total failure in practice.

It is now apparent that Finance Minister John Turner's February, 1973 budget proposals have not worked either, and that the only real alternative is the immediate adoption of the Progressive Conservative Party's freeze-thrust programme advocated by Mr. Stanfield during the budget debate. This programme would attach jointly, the problems of unemployment and inflation.



WALTER BAKER, M.P.
GRENVILLE-CARLETON

DEPUTY OPPOSITION HOUSE LEADER

Room 551-D Centre Block
992-4394 225-5633

The Progressive Conservative Party's approach to the economy rejects the archaic premise - adoped by the Trudeau government - that unemployment and inflation can be treated separately.

Unemployment and inflation cannot be treated separately. Inflation creates unemployment because with increases in the cost of living, the labour force participation rate rises. For example, house-wives with specific skills choose to enter the labour force to offset the effects of inflation by supplementing their incomes. Therefore, unemployment rises.

Inflation creates unemployment in another way, at the other end of the scale. Inflation provides a disincentive to the young person, for example, who wishes to work but finds, in a practical sense, that with rising unemployment insurance benefits due to an increasing cost of living, it is more to his or her advantage financially, to accept unemployment insurance than it is to work. Therefore, the young person joins the ranks of the unemployed.

Today's unemployment figures support that argument. Unemployment, in September, 1973 is highest in the 14 to 24 age group. Also, unemployment insurance benefits in the first seven months of this year are costing $200 million more than in the first seven months of 1972. Unemployment Insurance cost Canadians $2 billion in 1972. The cost is expected to be higher in 1973.

The irony of the situation is that the Trudeau government's economic policies - which have been largely responsible for these problems - have failed consistently rejecting any new approaches to correct the situation. The government's only policy seems to be that "nothing can be done".

The Progressive Conservative Party believes that government has a right and a duty to achieve an environment of order and stability in the economy which encourages reasonable economic growth, reasonable price stability, acceptable levels of employment and a climate that encourages private investment and personal savings.

The comprehensive system of temporary price and income controls the Progressive Conservative Party has advocated since February of this year is the only immediate alternative to policies which have not worked. Their adoption would provide a breathing space within which more and better approaches to Canada's economic problems could be reviewed and adopted.

In this context, the Progressive Conservative Party is pressing the government to present a new budget and to set reasonable targets for economic growth and levels of employment and inflation in this country.

PERSONAL

Recent visitors at the home of Mr. and Mrs. S.G. Black, Winchester, were Mr. and Mrs. Clive Nickerson of St. Petersburg, Florida and Mr. and Mrs. Gerald Barkley of Schnectady, New York.



Tractors Can't Replace This

Crowds attending this year's edition of Ottawa Winter Fair were much higher than in previous years, and the keen interest shown in the many segments of the exhibition was symbolic of the 'old days' when it was necessary to purchase tickets in advance at the old coliseum.

The huge modern civic centre seats approximately 10,000 and, although this year's attendance did not tax the seating capacity, it was reported some 7,000 filed into the building on Friday night.

Horses, and in particular heavy horses decked with decorative harness, are always a centre of attraction at fall fairs and again at this last showing of the season the well-groomed animals and their skilled teamsters were loudly applauded following each appearance.

The accompanying photo was taken on Saturday night and though the west end of the centre (in background) was far from filled the above average crowd utilized seats along the side for a better view of the interesting show.

Press Staff Photo

Ontario Ministry Offers Feed Ration Formulation

(by Extension Personnel
Carleton County Agricultural Office)

Most of the crops are now harvested and people are preparing for the winter season. In any farm operation feeding is a costly part of the operation. How can you reduce these costs? The Ontario Ministry of Agriculture & Food offers a service to farmers which deals with feed ration formulation.

You can take feed samples or have someone from the County Agricultural office take them. The samples are sent to the University of Guelph for analysis. A cost of $5.00 per sample will indicate percent protein and percent dry matter. From this information, a ration can be formulated to determine how much grain supplement is required to meet the needs of your livestock. With this information you should avoid excess cost and at the same time satisfy all the needs of your livestock in regard to rations.

A more detailed analysis of your feed can be taken for a higher cost if you wish, however, this is not necessary to formulate a ration in terms of protein and energy.

For a small amount of money you can have this service and save dollars as well as other problems arising from improper rations. This service should be seriously considered as part of your total management.

WARBLE FLY CONTROL

Several articles have been written recently urging cattlemen to treat their cattle this Fall to control warbles.

The Ontario Beef Improvement Association joined in the campaign and suggested to local Beef Associations to carry out a program to encourage Warble Fly control. As a result, the Carleton-Dundas-Grenville Beef Improvement Association had its' directors approach Township councils to support such a program.

Goulbourn Township is the first to undertake a program of this kind and are prepared to reimburse cattlemen half the cost of the chemical systemic recommended for application at this time of year.



ALWAYS READY TO HELP



BIGGEST WINTER TIRE SALE NOW ON AT PINKUS

Take Advantage Of These

BIG DISCOUNTS

ON FIRST LINE 4-PLY POLYESTER WHITEWALL SNOW TIRES

600-13 List $29.65 ..... Now Only $18.00
650-13 List $30.15 ..... Now Only $20.00
700-13 List $31.65 ..... Now Only $20.50
D78-14-15 List $31.10 ..... Now Only $21.00
E78-14-15 List $32.20 ..... Now Only $22.00
F78-14-15 List $34.55 ..... Now Only $23.00
G78-14-15 List $38.60 ..... Now Only $25.00
H78-14-15 List $42.50 ..... Now Only $27.00
L78-14-15 List $56.00 ..... Now Only $33.00

Also Radial Snow Tires On Hand At Big Savings

PINKUS Salvage & Auto Parts LTD
Ph. 535-2759
Williamsburg

"Dealer For The Famous Michelin"

Save $316 during the moto-ski sale!

Buy NOW and SAVE!



Available with bogies or slide-rails
Limited Quantity

BRAND NEW '73 MOTO-SKI
ELECTRIC START CAPRI 440 c.c. MODEL

REGULAR $1,225.00
SALE PRICE $899.00*
including Electric Start Kit
*(Plus $10 installation charge)
You save $316.

Now's the time to make the Snowmobile Deal of a lifetime on our very limited quantity of brand new 1973 Moto-Ski Capri 440's. Full warranty. These models must be sold NOW to make room for our '74 models that are now arriving! Come in soon — while they last!

See the new '74 models now on display.

DON WEEGAR SALES
Morewood— 448—2642

ROOF LEAKING?

CALL ALLIED ROOFING CONTRACTORS

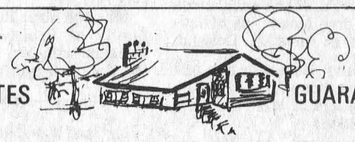

FREE ESTIMATES WORK GUARANTEED

COMPLETE ROOFING SERVICES
We Make New Roofs & Repair Old

Ph. 233-3572 2496 Bank St.



Ready For A New You?

We're ready to be your helpers with a new hairstyle, color or tint.

VI'S BEAUTY SALON
Metcalfe,

Open Tues. to Sat. - 9 a.m. to 5 p.m. (Thurs. evenings to 9)
GIVE US A CALL — 821-2568

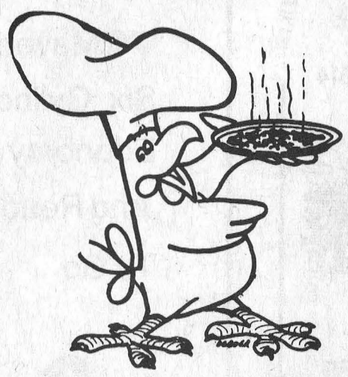

DON'T FORGET!

We now offer reasonably priced PIZZA

TRY... FLAVOR-CRISP* CHICKEN
PRESSURE FRIED tender! delicious!
*Trademark

Country Kitchen Restaurant

WINCHESTER PH. 774-2417

District W.I. Gather

MOUNTAIN W.I.

Members of Mountain W.I. met at the home of Mrs. Jennie Durant for their October meeting and all were encouraged to support the Remembrance Day program being conducted in Nationview Public School.

Mrs. Mary Hall, citizenship and world affairs convenor, introduced guest speaker Mrs. Kaye Rupert, an active member of South Gower municipal council.

Mrs. Rupert emphasized the urgent need for planning and zoning for recreation.

The speaker was thanked by Mrs. Florence Clark.

SOUTH MOUNTAIN W.I.

South Mountain Womens Institute October meeting was held at the home of Mrs. Gordon Cleland on Thursday evening with fourteen members and two visitors present.

Roll call was answered by donating an Agricultural item which was sold later in the meeting, the proceeds to reimburse the finances after holiday expenses.

A motion carried that the branch cater to the 4-H Club Achievement Day dinner to be held in November, which will be a casserole meal. Members reporting having visited two of the Nursing Homes, others volunteered to call during the next few weeks.

Plans were made for the serving class. Mrs. J. Johnston and Mrs. Marchand will hold their first meeting on Wednesday, October 24th.

Members were reminded to take part in the Remembrance Day program. Mrs. A. Shaver, convenor of Agriculture, introduced the guest speaker, Mr. Roy Class of K.C.A.T. who gave a very interesting talk on the apple-scab and blight which has been so prevalent in this area this year. He said this has been due mainly to the wet humid weather, and has been most devastating to the following crab and apple trees, as it destroys the fruit and defoliates the trees.

He also showed a number of slides, demonstrating the rapid growth of this fungus disease. Mr. Class invited the members to tour the Kemptville school at anytime.

A delicious lunch was served by Mrs. Robert Weagant and Mrs. W. Farrell, the meeting closed with "The Queen".

VERNON W.I.

Members of Vernon W.I. held their October meeting at the home of Mrs. Aaron Stoodley with the president, Mrs. Winston Bellinger, presiding. Fifteen members answered roll call by telling "something we should know about nutrition".

Minutes were read by Mrs. Bath and the financial statement showed a net profit of $115.00 from the bake sale and tea.

It was agreed to send $10.00 to the Erland Lee Home and also to donate $100.00 to Winchester District Memorial Hospital.

The guest speaker, Mrs. Ann Hill of Winchester, was introduced by Mrs. Stoodley. Mrs. Hill's talk on cancer proved highly interesting and educational. Following adjournment lunch was served by Mrs. Leonard Cameron and Mrs. H.M. Lee.

News Notes From Area Communities

Elma News

Mr. and Mrs. R.H. Luimes were supper guests of Mr. and Mrs. Gerrit Luimes and family on Friday in honour of Mrs. G. Luimes' birthday.

The U.C.W. met at the home of Mrs. Bernice Barkley on Thursday evening with Mrs. Barkley and Mrs. Allan MacKenzie as hostesses.

Mr. and Mrs. R.H. Luimes are spending a few days in Toronto.

The benefit dance for Mr. and Mrs. Orval Mayhew, Saturday evening, was very successful.

Service in the church here will be withdrawn next Sunday due to the Anniversary Services at Colquhoun.

Mr. and Mrs. Melvin Dillabough spent the weekend with Mr. and Mrs. Arnold Shaver, South Mountain and accompanied them to Chalk River on Saturday.

Mr. and Mrs. Clint Beckstead, Alliston, Mr. and Mrs. Don Beckstead, Merlin visited their mother, Mrs. Allen Beckstead, and Mr. and Mrs. Harold McIntosh during the weekend.

Vernon

Mr. and Mrs. Norman Robinson spent last Sunday in Kemptville with Mr. and Mrs. Clifford Lewis.

Mr. and Mrs. John VanGinniken returned home Monday night having spent a week in Holland.

Mrs. Henry Robinson is a patient in the hospital at Winchester. All will wish her well and home soon.

Congratulations to Mr. and Mrs. Bert Acres who celebrated their 25th Wedding Anniversary on Saturday evening. A large number of relatives and friends attended a reception held for them in the Community Hall at Greely. Dancing was enjoyed to music supplied by many of the members of the Old Time Fiddlers Club of which Bert is a member. Refreshments were served by the Greely Community ladies.

Mr. and Mrs. Norman Robinson and Mr. and Mrs. Lorne Wyatt were guests at the Carey-Hudson wedding on Saturday at Woodroffe United Church, Ottawa. The reception was held at the Green Valley Restaurant.

Mr. and Mrs. Ken Quaile and son Jeff attended the wedding of his sister at Ramsayville United Church on Saturday. The dinner and reception was held at the Community Center in Metcalfe. The A.C.W. from here catered to the evening reception.

Nation Valley

Mrs. Gerald Styles and Mrs. Dora Styles, Williamsburg, were callers on Mrs. Ralph Gray and Mrs. Jack Mackler on Friday afternoon.

Mrs. Marion Rae, Dunville visited Mr. and Mrs. Kenneth Merkley recently.

Mr. and Mrs. Dwight Baker and family visited Mr. and Mrs. Norman Bell, Winchester Sunday afternoon.

Visitors with Mr. and Mrs. Lloyd Merkley, Douglas and Eileen were Mr. and Mrs. William Coulthart and Angela, Ottawa and Mrs. Morris Duve and Tracy, Cornwall.

Mrs. Dwight Baker called on Mrs. Donnie Barkley and twin girls, Mrs. Alma Whitteker and Mrs. Effoe Wylie, Winchester recently.

Recent visitors with Mrs. Harvey Barkley were Mr. and Mrs. Clifford Shannette, Mrs. Gerald Styles and Mrs. Dora Styles, Williamsburg.

N. Mountain

Mr. and Mrs. Albert Harrison of Kenmore were Friday callers of Mrs. Willard Carlyle.

Mrs. Nick Nymiak and baby of Willowdale are visiting her parents, Mr. and Mrs. Ralph Shaw, Mr. and Mrs. Jim Shaw and family were Saturday visitors at the Shaw home.

Miss Sandra Blaine was an overnight guest Saturday of her grandparents, Mr. and Mrs. W.T. Coleman.

Mr. and Mrs. Tom Kerr were pleasantly surprised on Saturday evening when friends gathered at their home to honor them on the occasion of their 32nd Wedding Anniversary.

Mrs. Willard Carlyle is spending a few days with Mr. and Mrs. Ray Noy.

Mr. and Mrs. Rudy Gugere and family of Brockville spent the weekend with Mr. and Mrs. Clinton Coleman and family.

Mr. and Mrs. Nicholus Beshara of R.R. 1 Winchester were visitors of Mr. Roy Keck on Sunday.

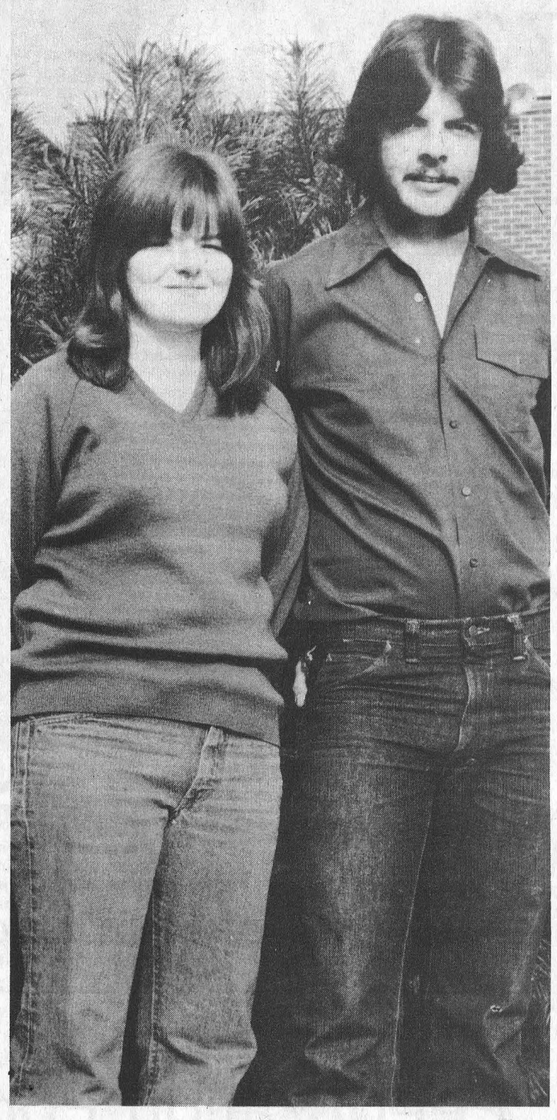

OTHS Elects Representatives

Osgoode Township High School students recently elected their Head Girl and Head Boy for the new term and the two chosen are shown in accompanying photo.

Jill Unsworth, a Grade 13 student, is a daughter of Mrs. Orr Unsworth and the late Mr. Unsworth and George Moore, also in Grade 13, is a son of Mr. and Mrs. O.H. Moore, Metcalfe.

Press Staff Photo

NORTH DUNDAS NEWS

Organize Chocolate Drive

North Dundas started off a busy week with a Student Council meeting on Monday October 15. The main purpose of this meeting was to get the class representatives organized for the big chocolate bar drive November 9-19. Money earned from chocolate bar sales will be used to support many clubs, such as Athletic Association, Band and Unitas '74. This year total requests from the Student Council is $2,650 to promote the selling of bars, top seller will gain points for their house, and possibly cash prizes!

Brian Barkley, our social convenor, has arranged for the second great dance to be held at North Dundas. Octavian will be starring on November 2, and Brian expects a good turn out. Head decorator Betty Dunlop plans to use the theme Harvest - Halloween to "spice" up the atmosphere.

Yearbook sales were held this past week. June Spearman and company should be congratulated for a fine job on this campaign. The price of the yearbook is $3.75, a small amount for a book of memories.

Our senior boy's football team played their way to victory as they defeated St. Lawrence 23-18. Touchdowns were scored by Steve Thatcher, Greg Chamberlain and Brian Roy, Congratulations guys, and don't stop now!

Basketball teams met with action this week, defeating South Grenville on Tuesday and Seaway on Thursday. Presently the Juniors are in first place and seniors in third. If their standing remains the same both teams are assured play off positions.

Students and staff at North Dundas are working hard preparing for the November report cards.

Allison Import Shoppe Ends Public Service

Allison Import Shoppe, a Morrisburg business firm that has faithfully served the district since 1959, closed its door for the last time last week.

The store on the shopping mall was a familiar landmark not only to local buyers but to the thousands of tourists who passed through the river-front town each year and always sought out the friendly store that has been recommended by both the American and Canadian Automobile Associations.

Before entering the Import business Janet and Trevor Allison operated Allison Farms Resort on the banks of the St. Lawrence. In the years before the St. Lawrence Seaway changed the entire scene the resort was known far and wide for the accommodations and high quality of meals served.

Since selling their home the Allisons have been living in Brockville but it is understood they hope to return to Morrisburg in the near future.

NOW OPEN

Twilight Collision

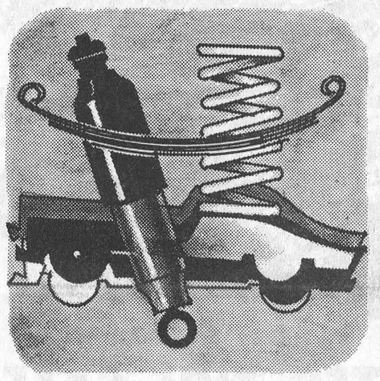

Complete body frame and painting service

Quality workmanship

Fair prices

PHONE - 989-5207

Ken McNairn, Prop.

R. R. 2, Mountain (1 Mile East Of Hallville)



George's $aver OF THE WEEK

Regular $1995.00 Saver Price $1627.00

'70 Maverick
Six Cylinder Coupe
Economy Plus
And Ready
To Go



George Petric Automobiles Ltd.

FORD Hwy. 31 At Vernon 821-1252

"The Volume Country Dealer"

SUMMERS INSURANCE SERVICE
PHONE 774-2514



Everything Can Go Up In Flames!

There's no sure way to protect farms from all hazards. But it pays to have an understanding insurance company.

Why Delay? Call Soon!

There's a BOLENS® SNOWTHROWER that's just your size!



If you're looking for a "no snow-shovel" winter...Bolens has a model just right for you!

Loaded with features—
- Two-stage power
- Heavy-duty auger
- Mitt-size recoil starter
- 220° discharge chute
- Safety control console
- Adjustable differential

...All standard features

And we're now offering a free pair of $15 mittens when you purchase any Bolens Snowthrower. (Offer expires March 31, 1974.)

Stop in today



FREE $15 MITTENS WITH YOUR BOLENS SNOWTHROWER

MADE IN CANADA

new models now on display!

Stewart Electric

OSNABRUCK CENTRE

R.R. 3 Ingleside 537-2101



Black Family Re-United

During the month of August members of the Black family enjoyed a family reunion and it was the first time in twenty years that two of the brothers were home at the same time.

Thomas J. of Dawson Creek. B.C.. when advised that brother Wm. F. of Calgary planned to visit brothers and sisters immediately decided to join the happy family reunion.

It was a time for reminiscing and all living members of the family are shown basking in the late summer sunshine at the trailer camp near Morrisburg.

Back row l. to r.: Charles of Ingleside. a former St. Lawrence Parks employee. now retired; Wm. F. Calgary. a former merchant. now retired; Stan G.. well known Winchester fuel dealer; Murray. a Brockville contractor.

Front row: Mrs. Lawrence A. Whitteker, Chesterville. a nurse at Winchester District Memorial Hospital; Thomas J., Dawson Creek. the oldest of the family whose welding skill is still in great demand. and Mrs. Maurice Tuttle. Brockville. who is employed at Brockville Hospital.

The original Black home. where family members grew up and received their early education. was at Colquhoun.

Pleasant Valley

Glad to report that Mr. Ken Hunter got home from the Memorial Hospital on Sunday.

Mr. and Mrs. David Gilmer were supper visitors on Tuesday at the home of Mr. and Mrs. Rae Merkley of Winchester.

Mr. Gordon Corker was in the Civic Hospital Ottawa on Wednesday to get a check-up on his hip. He had an operation this summer. Glad to hear he had a good report. He was an overnight visitor at his friends, Mr. and Mrs. Jack Bradley, Ottawa.

Mr. and Mrs. David Gilmer spent Monday evening at Mr. and Mrs. Charlie Gilmer of Shanly.

The U.C.W. are holding a Pot-Luck supper in the Orange Hall on Friday night, Oct. 26th.

Mrs. Arnold Norton of Mountain spent a few days with Mr. and Mrs. Isaac McShane.

Sorry to report Mrs. Hubert Wallace is a patient in the Memorial Hospital Winchester . All hope for a speedy recovery.

Mr. and Mrs. Earl Gilmer called on his mother Mrs. Mary Gilmer and other patients at the Memorial Hospital Winchester on Thursday.

Mr. and Mrs. David Gilmer were Thursday dinner visitors at Mr. and Mrs. Wilfred Seeley of Merrickville.

Some from here attended the Anniversary Church Services at Brinston. Our Minister, Rev. Dean, formerly of Iroquois but now preaching at Belleville, was the guest speaker on Sunday evening.

Reporting From Queen's Park

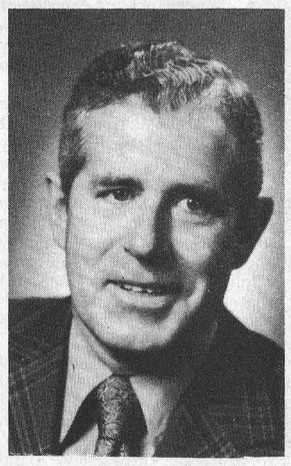

DONALD R. IRVINE
MPP Grenville-Dundas
FROST BUILDING SOUTH
QUEEN'S PARK
TORONTO, ONTARIO
M7A 1Y7
Telephone 416-965-6901

Now that the fall session of the Legislature is under way. it's time to resume these weekly columns of comments on the events at Queen's Park which hold particular interest for the people of Grenville-Dundas. Once again I wish to thank the publishers and editors of the newspapers in which this column appears for the opportunity that they afford to me in communicating with you in this way.

This past summer has been full of significant events and announcements but the most important of these in my view occurred only a week or so before the Legislature resumed its sittings. I am referring to the release by the Premier of the Report of the Task Force on Housing in Ontario chaired by Mr. Eli Comay. This Task Force has for the past eight or nine months carried out the most intensive review of housing needs ever undertaken in Ontario and I daresay anywhere in Canada. Although the Ontario government has undoubtedly done more in this field than any other government in this country. if we are to keep pace with the housing requirements of our people. the initiatives of the past few years must be intensified and expanded. In announcing several new and important moves in response to the Task Force recommendations. the Premier has clearly indicated that this whole area figures among the highest priorities of the Davis government.

Perhaps the most significant recommendation of the Report itself was the creation of a new Ministry of Housing. Mr. Davis announced the same day that the government would do just that; he introduced a new bill creating the Ministry at the first opportunity -- the first day of the current sittings. In addition. during the period that the new Ministry is being organized. the Premier has asked Mr. Comay. the Task Force chairman. to head up a special group to initiate a crash program to provide new housing in those areas where the need is most acute.

While. of course. the findings of the Task Force are vital. other new measures announced at the same time. all with the long-range aim of developing adequate housing for the people of this province. have great significance for all of us. Some of the highlights were:

- the transfer of the Plans Administration Branch from the Ministry of Treasury, Economics and Intergovernmental Affairs to the new Ministry of Housing. Branch is responsible for final approval of official plans. subdivision control. etc. Under the new Ministry it will operate to facilitate measures to ensure that housing subdivisions. etc. are properly planned from the point of view of sewage and water services. integration of transportation linkages and other services. The failure to provide such planning at the outset can impose onerous burdens on future local taxpayers.

- the decentralization of the overall planning functions of the Ministry of Treasury, Economics and Intergovernmental Affairs. The plan here is to send various personnel out to regional offices of the Ministry in Ottawa, London. Sudbury and Thunder Bay. Local decisions can then be made by senior staff in close consultation with local government officials.

- the transfer of authority for decision-making over subdivision approval. zoning. official plans and severances to regional governments and restructured counties. The purpose of this change is to strengthen local autonomy and move this decision-making power out of Queen's Park.

To my mind. as Parliamentary Assistant to the Treasurer. this last item may have the most important long-term significance. Some will say that it represents a new enlightenment in provincial government circles. Nothing. in fact. could be further from the truth. The Davis government has said all along that it wanted to give local government greater authority and jurisdiction -- we want to give government back to the people. This has been the whole point of the regional government programme. Now that the priorities in the development of regional government have been completed. over 65 per cent of the people of Ontario have local government structures that possess the tools and financial base to undertake their own planning.

Those areas of the province which do not as yet have the structures or organization that would enable them to undertake these difficult decisions will to some extent be faced with a choice. They must examine their own structures. discuss the matter among each municipal council within a county and arrive at a concensus as to whether they wish to assume the authority over their own planning. The government's position is quite clear. The counties themselves must take the initiative and if they adopt the necessary structures. Queen's Park will extend the authority.

SAVE SAVE SAVE

LIMITED OFFER SPECIAL

Alouette

POWER PLUS PERFORMANCE

440 CC
SNOWMOBILES
INCLUDING FULL WARRANTY
SPEEDOMETER, TACHOMETER
& Ski-Sorber™ front suspension
FULL PRICE



$895.00
NO DOWN PAYMENT

FIRST PAYMENT WHEN THE SNOW FLIES.

Don Weegar Sales
Morewood Ont.
448—2644

INTERNATIONAL
70 & 80 Snow Blowers

- 78 and 86 inch widths
- Powere take-off driven
- Three point hitch tractor mounted (category 1 & 2)
- Fully adjustable snow chute and adjustable blower spout deflector
- All welded frame construction
- Single auger model 80 can be easily and economically converted to a dual auger machine
- Shear pin protected for fan and auger drive

Single Auger Blower
$775.00
Double Auger Blower
$1025.00

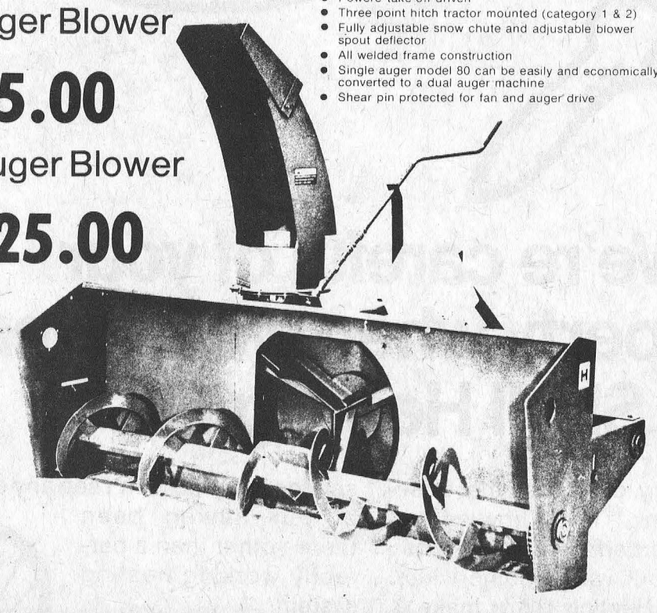

CARL-DON Equipment Limited
MOUNTAIN PH· 989-2049 CHESTERVILLE PH· 448-2166

Ontario's Urban Transportation Program:

A choice for everyone.

Something very frightening can happen to cities when they grow up.

They can get out of hand and almost overpower the very people that give them life.

The worst offenders are often transportation systems.

Cars and trucks can become menaces, highways and roads—fuming bottlenecks. Subways can jam and buses simply refuse to handle an ever-increasing load.

Local communities have been doing their best to keep ahead of the problems. But new help is available—for now and for the future.

People come first.

People really do come first.

That's why the Government of Ontario is encouraging an urban transportation system that will serve Ontario people the way they should be served—efficiently, comfortably, inexpensively, and with the least possible disruption of natural surroundings.

The Ministry of Transportation and Communications has instituted GO A NEW WAY, an urban transportation program to develop modern transit systems in our towns and cities and to support them financially.

New transit vehicles.

Comfortable vehicles and convenient facilities make public transit attractive. So the government is paying 75% of the cost of municipal buses, streetcars, trolley buses and related facilities.

Go Urban.

A new, exciting intermediate-capacity transit system is being developed for large urban municipalities. The system will be fully automated, quiet and emission-free. It is much less costly than subways or expressways, may use existing rights-of-way, and its elevated guideways cause little interference with regular pedestrian or vehicle traffic.

Cities will be subsidized to the extent of 75% in applying the GO URBAN system to their needs.



75%
25% *New transit vehicles. Government subsidies of 75% make comfortable transportation possible for all.*

Staggered hours.

Another way to reduce peak-load congestion is to stagger working hours and alter daily and weekly traffic patterns. If passenger demands can be spread over longer periods, people can be moved more quickly. Feasibility studies will be subsidized up to 75%.

The government is implementing a staggered working hour program for its own employees and hopes others will benefit from its findings.

Staggered working hours. One way of relieving rush hour congestion.

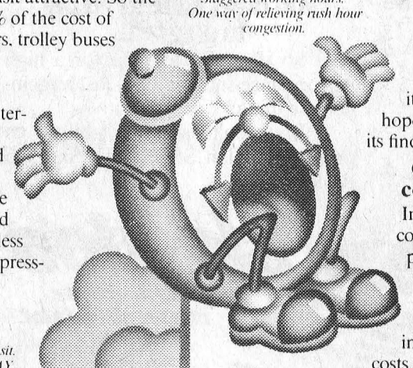

Computer controlled traffic

In Metro Toronto, a computer controlled traffic system has proved that a substantial increase in road capacity can be achieved with computers. The saving in road construction costs is many times the cost of the necessary computer equipment.

So 50% of the equipment necessary for implementing or expanding computer systems in urban areas and for installing traffic control devices is being underwritten by the government.

GO URBAN. Quiet, pollution-free mass transit. Just part of GO A NEW WAY.

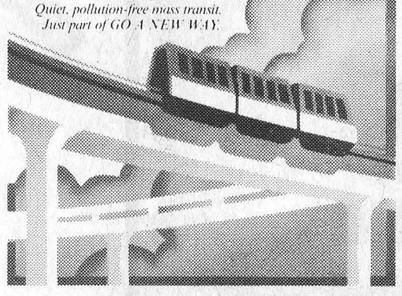

GO DIAL A BUS. A positive step toward turning cities back to people.

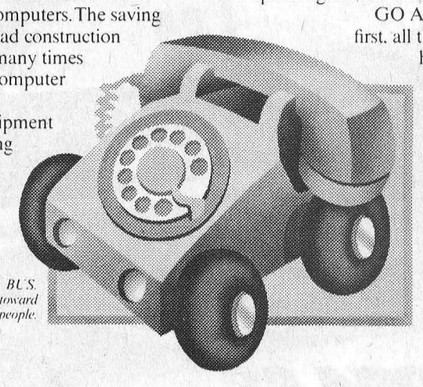

Efficient road policies.

Communities can increase road capacity with greater use of one-way streets, restricted delivery hours and modern parking policies. Municipal studies on these subjects are supported financially.

Co-ordination is vital.

Normal transit routes often carry our people across municipal boundaries. Co-operation and co-ordination in inter-community transit planning, therefore, are becoming more and more essential.

Your government has intensified the efforts and resources devoted to the co-ordination of transportation planning.

GO Dial a Bus.

Dial A Bus is a form of public transportation that has been pioneered in Ontario. It does not operate on fixed routes with predetermined stops. Instead, it operates from a fixed point, such as a mainline transit station, into a limited area, usually residential. Passengers are not required to board and leave the Dial A Bus at bus stops; the bus comes right to their homes when requested to do so.

Traffic and road policies must allow efficient use of available facilities.

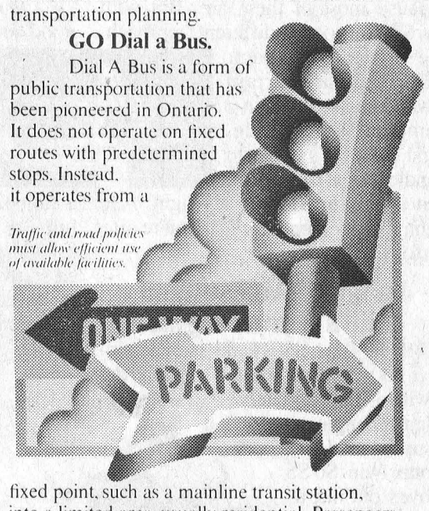

Dial A Bus is now operating in Pickering, Stratford, Kingston, Ottawa and Bramalea and will be operating soon in north Metro Toronto.

GO A NEW WAY puts people first, all the way. And people have to be involved to make it work.

Resources, research and finances are available to help urban municipalities in Ontario build transportation systems that will surpass anything else in existence today. And prove that cities really are for people.

Urban transportation will be one of the most significant challenges facing us all for years to come.

That's why the Government of Ontario developed GO A NEW WAY, a modern transportation program for the needs of Ontario communities.

The benefits of this program are available to any municipality in Ontario wishing to participate.

GO A NEW WAY

Ontario's new Urban Transportation Program.
Ministry of Transportation and Communications.

Hon. William G. Davis, Premier. Hon. Gordon Carton, Minister. A.T.C. McNab, Deputy Minister.

Dundas Elementary Soccer Tournament Huge Success

Eighteen teams from across Dundas County assembled on the playing fields at Iroquois Public School on Saturday, October 13th.

In the Senior Division, Iroquois defeated Morrisburg 3 to 2. Maple Ridge beat Nationview 3 to 0. Riverside Heights defeated Stampville 2 to 0 and Williamsburg received a bye. In the second round, Iroquois defeated Maple Ridge and Riverside Heights beat Williamsburg. In the final game, Iroquois defeated Riverside Heights by a score of 2 to 0 to earn the Senior Championship.

In the consolation round, Morrisburg defeated Nationview 5 to 0 and Stampville beat Williamsburg 1 to 0. Morrisburg defeated Stampville 6 to 0 to be the Consolation Winners.

Junior Division - In the first round Iroquois defeated Morrisburg 5 to 2. Riverside Heights beat Stampville and Inkerman won over Dixon's Corners 2 to 0. Nationview defeated Winchester 5 to 0. Maple Ridge downed Morewood 3 to 0 and Elma received a bye.

In the second round, Iroquois defeated Riverside Heights 3 to 0 and Inkerman beat Nationview 4 to 0. Maple Ridge edged Elma 2 to 0. In the third round Maple Ridge got a bye and Iroquois beat Inkerman 2 to 1.

In the final game Maple Ridge defeated Iroquois to claim the Junior Championship.

Junior Consolation - In the first round Morrisburg defeated Stampville and Dixon's Corners beat Winchester 3 to 0. Elma edged Morewood by a score of 2 to 0.

In the second round Dixon's Corners 4 to 0 in the final round to become the Junior Consolation Winners.

It was a very successful day and all the players and spectators thoroughly enjoyed themselves.

PICTURE: Iroquois Senior Soccer Champions. Front row, left to right: Woody Casselman, Tonyt Hall, Clay Dicks, Charles Sly, Norman Miles, Kim Adams, Caracy Johnson. Back row - left to right: Larry Belmore, Stephen Brennan, Kevin Smith, Robin Adair, Peter Van Boven, Parry Swank, Stephen Moffat, Coach Jim Shaw.

In other photo Maple Ridge captain Peter MacLeod Accepts the Junior Championship award from the donor, M.N. Hutchinson.



Iroquois Takes Senior Honours



Junior Championship

List Bookmobile Visitation

The SD&G United Counties bookmobile will visit the following locations during the week of October 29:

TUESDAY, OCTOBER 30	
Riverside Heights	10:00 - 11:30
Morewood C.	2:00 - 2:45
Winchester Springs	3:30 - 4:00

The Valley Sportsman

by Bob Rosborough

Opening day of duck hunting can be a very thrilling experience for the ardent hunter. But it can also be a very disappointing day for the ardent hunter who is also a conservationist.

Some may ask how can you be a hunter and a conservationist at the same time? Well, how many times have I mentioned that most good hunters want tough laws to preserve our wildlife for future generations? Or how hunters contribute vast somes of money and time to help preserve wildlife? Well it is a fact that hunters are very staunch supporters of most conservation programs.

Opening day this year was great from my own personal point of view. There were four of us and we were fortunate enough to bring home our limit of ducks. We also added three grouse to the count. Now this is fine but now to the disappointment of the day. I hunted in an area where you could see most of the shots being made. And there were quite a few ducks being shot. The only trouble is, these ducks were not being retrieved after being shot. That meant that many cripples are laying in rushes dying from gunshot wounds. We will have to bring in a law that requires hunters to retrieve their game immediately after being shot. This law will bring about an outcry but if hunters, and, do not mean all hunters, will not buckle down and play the game fair then they will be made to by law.

One law which is broken constantly is the half hour before sunrise, half hour after sunset law. I saw guys firing at ducks opening day as late as eight-fifteen. It was pitch-black. I went out the next day with a boat and counted six rice hens, two mud hens, and one heron lying in the water. You can pretty well bet your shirt that most of these were shot after dark because as I said, we have a commanding view of the area all the time.

This is the disappoint for good hunters. Sure there are going to be times when you loose game but there is too much game being wasted. This has to stop. If you have a comment let's hear it. If you don't agree then too bad. Write the Valley Sportsman, Box 292, Smiths Falls, Ontario.

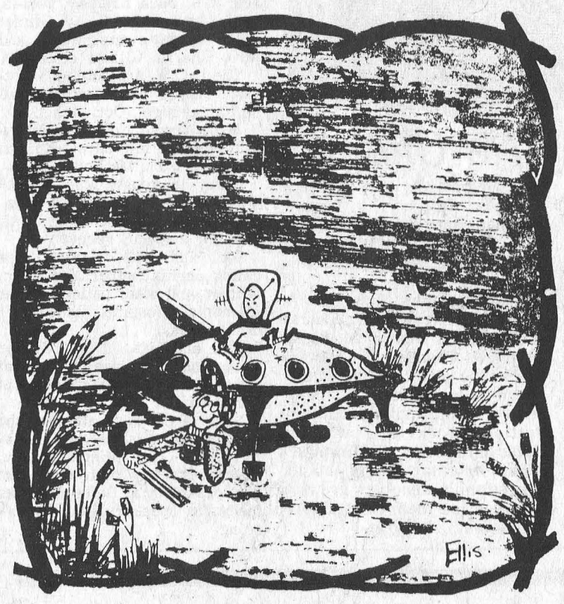

I Could Have Sworn you were a Mallard .....

Morrisburg Old Timers Challenge Juniors

Morrisubrg Old Timers, convinced that although the legs may be slowing down just a trifle they can still out-manoeuvre the 'kids', will tangle with the 'Lions' to-morrow night (Friday October 26th).

The 'Lions', always strong contenders in the St. Lawrence Junior 'B' Hockey League, on the other hand, consider a game with the 'old guys' just a warm-up before the real action begins.

Game time is 8:30 and it sounds like plenty of fun for both players and fans.

Winchester Springs

Mr. and Mrs. Gordon Maines of Smiths Falls and Mr. and Mrs. Bob McPherson and boys of Aylmer were guests of Mr. and Mrs. Wray McPherson on Sunday.

Rev. and Mrs. Norman Baird and boys had lunch on Thursday with Mr. and Mrs. H. Ropar.

Mrs. Cecil McIntosh and Mrs. T.J. Keyes attended the monthly W.C.T.U. at the home of Mrs. Alex Summers on Thursday.

Mr. and Mrs. Robert Scott of Brampton spent the weekend with the latters parents Mr. and Mrs. Ralph Kirkwood.

Mr. and Mrs. Milton Barkley of Morrisubrg had lunch on Sunday with Mrs. Jas. Herriman.

Mr. and Mrs. Harry Potter of Kemptville spent the last week with the latters Mother, Mrs. Abram Bailey and Mr. Morley Bailey.

SMITHS PHOTO STUDIO
62 Kyle Dr.
Ph. 543-2873
Morrisburg

Muntz 'In-dash' 8 Track Stereo with AM or AM/FM radio



MUNTZ M 608

The ultimate "sound choice" from Muntz is this combination AM/FM STEREO MULTIPLEX unit with 8-Track player. Features include illuminated dial, channel and stereo indicators with space age integrated circuitry. Automatic AFC control eliminates fade and brings in distant stations clearly on FM Broadcasts. Superb stereo sound is yours with this new, complete system from Muntz.

Now available in Winchester at :
BOYD'S
ANGUS

snowmobile buyer's guide

When you're out looking for a high performance snowmobile, don't be taken in by size.

Most people think high performance snowmobiles are big. Simply because most of them are. But with the SS, we took a different approach. We made it compact.

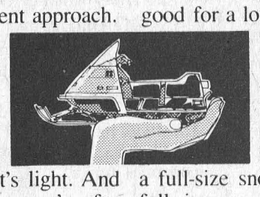

There are certain advantages inherent in a compact snowmobile. First of all, it's easier to handle on a tight trail. But more important, it's light. And lightness is essential when you're after performance.

Imagine a Volkswagen with a Ferrari engine

The Elan SS weighs in at a compact 330 lbs. But, instead of powering it with an appropriately compact engine, we gave it a super-tuned 293.5 cc Rotax twin. So SS moves out like a Volkswagen with a Ferrari engine. Just how hot can you get?

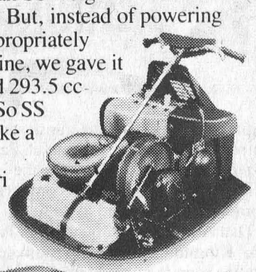

Less than 1/3 of a pound per square inch

But the lightness of the SS is good for a lot more than an excellent power-to-weight ratio. It also allows for an incredible ground pressure ratio.

Because, although Elan SS is shorter than a full-size snowmobile, its track is a full-size snowmobile track. So, as well as being light on its feet on hard-packed snow, SS has the flotation you need to hustle you through the deep stuff. And do it safely and surely with a wide 25-1/2" ski stance and a responsive ground leveller slide suspension.

SS gives you the guts of a high performance machine. But it also gives you all the trimmings.

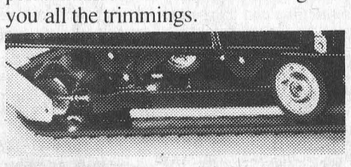

Extra performance features

Add in extra performance features that are standard equipment like shock absorbers, ice-gripping carbide ski runners, our new positive response Square Shaft clutch and extra comfort features like our 3-layer foam sandwich seat, and extra value features like our full one-year warranty, and you've got a complete high performance snowmobile that just happens to be a little smaller than the big ones. And a lot less expensive.

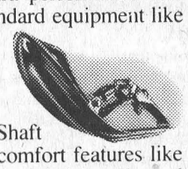

You don't have to go big to go great

So if you're looking for a high performance snowmobile, just remember one thing:

You don't have to go big to go great. See Elan SS at your Ski-Doo dealer's.

ski-doo
a million machines can teach you a lot.

ELAN T294 SS

®Registered Trade Marks of Bombardier Limited.

see your SKI-DOO dealer now

Bogart Motor Sales Ltd.
CHESTERVILLE
KING STREET PH. 448-2488



We're careful of your property when we deliver Shell Heating Oil.

"Easy there, Harry, don't drag that hose across the garden..." That's how we feel about your flowerbeds, plants, shrubs, driveway, and your whole home when we deliver Shell Heating Oil or make a service call. You won't see any evidence of our having been there—other than a perfectly working heating system.

S. G. BLACK FUELS LTD.
St. Lawrence St. Winchester, Ontario.
Ph: 774-2109 774-3045

Letter To Editor Expresses Disgust

Iroquois, Ont.
October 14, 1973

Dear Sir:

During the past couple of weeks two fine Midget Boys Softball teams, were playing final games. These boys range in age from 15-17. All this time these boys were growing up learning to check their tempers, be good sports, win or lose and take their lickings like men.

What about we adults?

We went to the games and instead of applauding a good play by a boy we jeered him and taunted him because he was from the opposite team, without thought that he was only a boy. Men stood behind the backstops and yelled cruel things to both catcher and batter, who were trying their level best to play the game and must not under penalty of expulsion answer back to a fan.

What satisfaction does an old man get to run out on the field after a game and taunt young boys who have lost? Or the father who runs to retrieve a foul ball and hold it so the opposing pitcher must go with a new ball.

It would seem to me that we are not being fair to these young men of tomorrow with our attitude. Our Minor Softball is fast becoming a contest between coaches. Fathers and Mothers who can yell the loudest meanest things to the poor youngster trying their best to play the game.

Maybe we, the so called adults, should do some serious thinking about the example we are setting for them before the next softball season rolls around.

Sincerely,

Mrs. R. McIntosh,
Secretary, Minor Softball





Mountain Wins Tri-County Honours

Front: David Kerr, Paul Simms, Larry Erwin and Ricky Kerkhof.

Individual trophy winners are shown in other photo. Left to right: Ricky Workman, Most outstanding player; Jeffrey Allen Most Triples; Albert Koekkoek, Most Home Runs; Allan Hoy, Most Runs Batted In; and Doug Byrd who pitched a no-run game.
Press Staff Photos

Mountain's Bantam softball team won the Carleton, Dundas, Grenville League championship when they edged Chesterville in a recent five-game series.

The boys had good reason to be proud of the efforts on the play-off trail since they finished in fourth place in the regular schedule.

The boys were honoured last Friday night at a banquet in the United Church Hall at Hallville made possible by their manager Doug Allen. Harold Boyce spoke briefly to the boys praising their excellent team work and told the boys they were fortunate to have such dedicated leaders as coach Peter Kerkhof and manager Allen.

The champions are shown with the H.E. Saunders and Sons Trophy: Back row, L. TO R. Peter Kerkhof (coach); Donald Gibson, Peter Kerkhof, Ricky Workman, Paul Seiling, Robbie Havekes, Doug Allen (Manager), Doug Byrd.

Second Row: Jeffrey Allen (Captain), Eric McDermid, Allan Hoy, David Baldwin, Richard Havekes, Albert Koekkoek.

Education Minister Announces New Curriculum Guidelines

Two new curriculum guidelines keyed to the needs of students in today's society were announced by Education Minister Thomas Wells last week.

They are Family Studies and Environmental Science.

Mr. Wells said that the Family Studies guideline, designed for students in grades 7 to 10, emphasizes the role of the family in society. Courses developed from the guideline will, Mr. Wells said, help students to understand and appreciate many of the factors that contribute to the quality of living.

The guideline centres on five major areas of study; child development, the management of family resources, housing, food and nutrition and clothing.

Mr. Wells said that the Environmental Science guideline represents a "sharpened emphasis on environmental studies in the schools".

"The natural components of our environment, including air, water, soil, energy, plant life, forests and wildlife receive major emphasis in the guideline. Students will be shown how the preservation and balance of these resources demands careful decisions with regard to the development of man-created encroachments like highways and cities."

"Control over pollution of all aspects of our environment is obviously a matter of the highest priority for all levels of government and for our people. In addition to encouraging more schools to develop specific courses in environmental science, we are also encouraging teachers to work the topic into many other courses such as biology, chemistry and geography." Mr. Wells said.

Colquhoun

Mr. and Mrs. Alex McNab of Montreal spent a few days with Mr. and Mrs. E. Preston.

Mr. and Mrs. Ralph Colquhoun, Mrs. James Christensan and Julie of New Liskeard visited Mr. and Mrs. George Wright on the weekend.

Mrs. Lloyd Gallinger attended the Eastern Ontario Womens Institute Convention held at the Parkway Hotel Cornwall on Thursday and Friday.

Mr. Ian Preston and friend Montreal spent Sunday with Mr. and Mrs. E. Preston.

Messrs. Richard McMillan and Gary Gallinger of Toronto spent the weekend at their homes here.

Mr. Bill Cameron has returned to the nursing home at Ingleside.

Mr. and Mrs. E. Preston visited Mr. and Mrs. Lloyd Gallinger on Saturday evening.



SHHH

Want To Know My Secret About Insurance ?

Just visited Biccum & McIntosh Ltd, did they ever put me straight on my Insurance Coverage.

ONE STOP FOR ALL YOUR INSURANCE NEEDS "By Professionals"

Why Don't You Give Them A Call

Biccum & McIntosh Ltd.

GENERAL INSURANCE REAL ESTATE LIFE INSURANCE

With Offices in
Winchester .....Phone 774-2832
Chesterville .....Phone 448-2854
South Mountain .....Phone 989-2157

YOUR Independent Insurance AGENT "SERVES YOU FIRST"

B210. Datsun's new economy number.

Introducing a brand new Datsun: The B210.
It is not Datsun policy to introduce new models every year. It *is* Datsun policy to improve each model whenever possible . . . until one more improvement means a whole new car. The Datsun B210. In hatchback, two-door and four-door models. It's the least expensive Datsun, so we call it our economy number. But like every Datsun ever made, the B210 is designed to give you all you really need in comfort and performance, too.

all you really need is a DATSUN



There are more than 1300 Datsun dealers in North America.

BOGART MOTOR SALES LIMITED
KING STREET CHESTERVILLE, ONTARIO TEL.: 448-2488

De Laval Company Limited
Peterborough, Ontario

TAKE PLEASURE IN ANNOUNCING THE APPOINTMENT OF

MURPHY SALES & SERVICE
Brinston, Ontario

AS YOUR AUTHORIZED DE LAVAL SALES & SERVICE DEALER FOR YOUR AREA

Garry Murphy, the owner, (son of Pringle who has had to give up the dealership for health reasons) comes to your area with more than eleven years experience in the field of agriculture.

The dealership has now been expanded to two vehicles. One will be a supply truck calling on you at regular intervals, the other for Sales and Service.

For all your Farm Dairy requirements, see or call
GARRY MURPHY
Office 652-4713 – Residence 535-2192

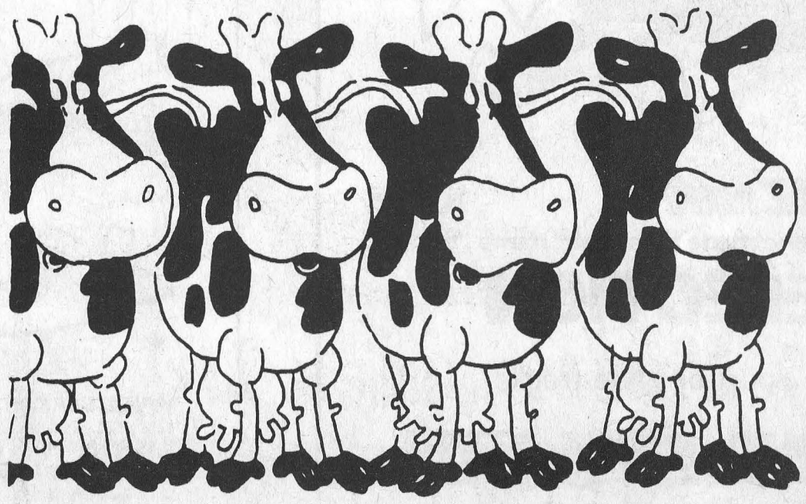

All of us girls would like to say "Welcome Garry!"

DE LAVAL

"We service everything we sell"

ALL-NEW LADIES WEAR
448-3370
KING STREET
CHESTERVILLE

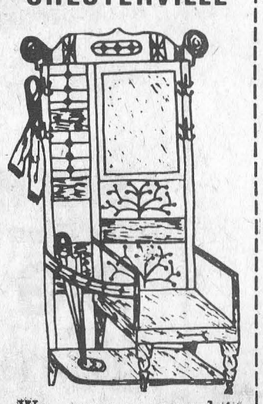

We carry a complete line of
Ladies & Teens
APPAREL
including ½ Sizes in Dresses and Suits
— OPEN —
9-6 Tuesday to Saturday
Friday 'til 9
Closed Monday

LAY-AWAY NOW
Christmas Gifts for Her
MacINTOSH'S
FURNITURE AND APPLIANCE
PHONE 774-2636 WINCHESTER
GSW Easy Washer Dryers - $189.
GSW Easy Porta-Dryers - $159.
GSW Ringer Washer - $139.
Complete With Pump

Recliner Chairs From $79.00



TODAY'S CHILD

BY HELEN ALLEN

THE TORONTO SUN SYNDICATE

You can see that one of Craig's eyes is not normal but he is to have surgery to correct it.

Craig has also been fitted with glasses, which he will need to wear after the operation to maintain the correction. He is not wearing his glasses here because at 15 months he doesn't yet understand what they are for and he doesn't like the feel of them. But his foster mother says he is a good-natured amenable little fellow and she is sure he will soon get used to his glasses.

Craig was born prematurely and so his development is behind the average for his age. He has only two teeth so far, and he was a bit late in starting to walk.

Craig is gradually making up his prematurity, however, and has had none of the health problems often associated with being born too soon. Now that he is walking he is constantly on the go, and he entertains himself well with his own toys or preferably with the contents of the kitchen cupboards.

Friendly, outgoing Craig loves children and animals and people in general. He is almost never shy. He likes to go out in the car and is a splendid traveler. He eats well and is a 12-hour-a-night sleeper even with a long afternoon nap. He seems to understand whatever is said to him and is building up a vocabulary of his own. Music goes to his feet — he loves to dance.

There are allergies and asthma in Craig's background but the baby himself has had no hint of either.

To inquire about adopting Craig, please write to Today's Child, Box 888, Station K, Toronto M4P 2H2.

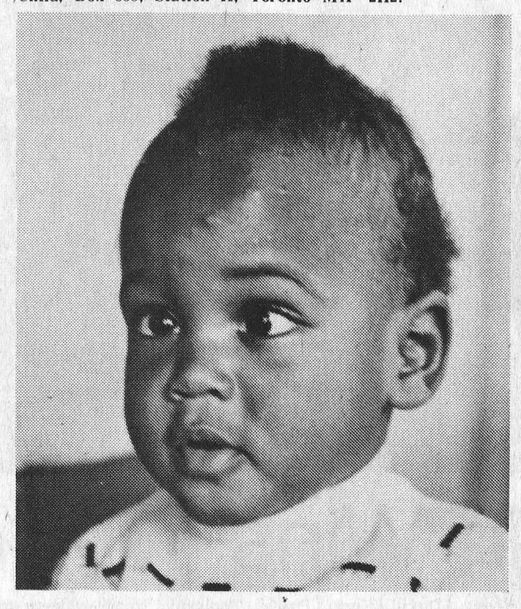

Williamsburg

Rev. Gervis B. Black. Ottawa. will be the preacher and solosit at the 116th Anniversary of Trinity United Church. Colquhoun. this coming Sunday at 11:00 a.m. and 2:30 p.m.

Mrs. Bryan Woolterton visited her Mother Mrs. J.G. Woods. the last two weekends. while her husband and son visited his parents in Saskatoon. Saskatchewan.

Mr. and Mrs. McHale and Mr. and Mrs. Dillon of Ottawa were guests of Mr. and Mrs. Claude Casselman on Thursday evening.

Mr. and Mrs. Clifton Barkley of London were weekend guests of his parents Mr. and Mrs. Bismark Barkley. Other callers during the week were Mr. and Mr. Bert Weegar of Morewood and Mr. George Brown of Russell, Ontario.

Guests on Sunday of Mr. and Mrs. Charlie Pitts were Mr. and Mrs. Rolland Perras. Mr. Russell and Donald English of Ormstown Quebec. Mr. and Mrs. Lawrence Carkner of Smiths Falls, Ontario and Mr. and Mrs. David Carkner Ottawa spent the weekend with

Born to Mr. and Mrs. Michael Waddell on Thursday, October 18, 1973 (nee Brenda Whitteker) at Mississauga Hospital a daughter Leslie Sandra, congratulations.

Callers at the home of Mrs. John Erratt on Sunday afternoon were Mr. and Mrs. Morley Erratt and Scott of Winchester, and Mrs. James Fulton and Joanie of Hulbert.

Mr. Arnold Thompson of Ottawa spent the weekend with his Mother, Mrs. Hattie Thompson and brother Lloyd.

Mr. and Mrs. Ray Peacock of Huvelton, N.Y. visited Ruby Hollister and Minnie Pharaoh on Sunday.

Institute Meets

Williamsburg W.I. members met last week and agreed to donate $50.00 to the senior ball club.

Mrs. Joyce Strader was in charge of the program and Mrs. Guy Strader read a poem "What Thanksgiving Gives To Me."

Guest speaker for the occasion was Cy Cooper, distribution manager of Dominion Dairies (Ottawa District) and presented an interesting and educational talk.

Following adjournment all enjoyed a delicious lunch.

Chesterville Hosts Meeting Name District Scoutmasters

Two District Scoutmasters were named at a meeting of St. Lawrence District, Boy Scouts of Canada, at Trinity United Church, Chesterville, last Wednesday evening. Roger Diemart and Steve Brown were named to serve the eastern and western areas of the District. George Lewis, of Morrisburg, former District Scoutmaster of the entire District, has been named Assistant District Commissioner.

The meeting was chaired by District Commissioner Allan Thom, of Roebuck. George Lewis met with Scout troop leaders, and Bob Bryden of Spencerville, Assistant District Commissioner for Cubbing, met with Wolf Cub leaders and Pack Cubmasters.

Future events, including camp-outs, Klondike derby, sports days, were planned, along with emphasis on registrations and Scout-crafts. Bill Sheldrick, of Morrisburg, District President, spoke briefly. Prayer was offered by the Reverend E. Earle Eaton of Chesterville, District Public Relations representative, and Chaplain of Chesterville Troop and Pack.

The meeting closed with the serving of delicious refreshments by the Chesterville Mothers Auxiliary, in charge of Mrs. Thomas B. Rance. Tom Rance, Chairman of First Chesterville Troop and Pack Committee, welcomed the district Scouters to Chesterville. Leaders were present from Morrisburg, Winchester, Iroquois, Cardinal, Roebuck, Spencerville and Chesterville. The District includes also Kemptville, Prescott and Johnstown.

Sixty Fire Association Members Hear Patrick Rudden Comment

Patrick Rudden of Cornwall, guest speaker at the bi-monthly meeting of Stormont, Dundas and Glengarry Fire Aid Association, told the large attendance of over sixty members of the Fireman's actions and duties regarding certain sections of the Criminal Code and the Highway Traffic Act which involves speeding, traffic lights, and direction traffic.

Mr. Rudden was introduced by St. Lawrence Parks Chief 'Gib' Raistrick and thanked by president John Miller.

The meeting was held at St. Andrews and members were welcomed by Reeve Harold Reed of Cornwall Township.

President John Miller of Avonmore advised members that due to other committments Chief Carriere of Cornwall wished to be excused and that no membership report was available at this time.

Perry Tinkess reported on the Point System and advised members official scores will be reported later.

John Benoit of Crysler submitted his report on the annual banquet and stated this year's event was scheduled for Cornwallis Hotel, Cornwall.

The secretary was advised to make enquiries concerning new crests for members and it was agreed the next meeting be at South Mountain on December 10th.

Prize winners of a special draw were Leo Spence, St. Andrews and Jack Warden of Glen Walter.

Refreshments were served by the local department following the meeting.

SMITH Farm Equipment
has the greatest, savingest, pre-season snowmobile
SALE!
BUY NOW & SAVE
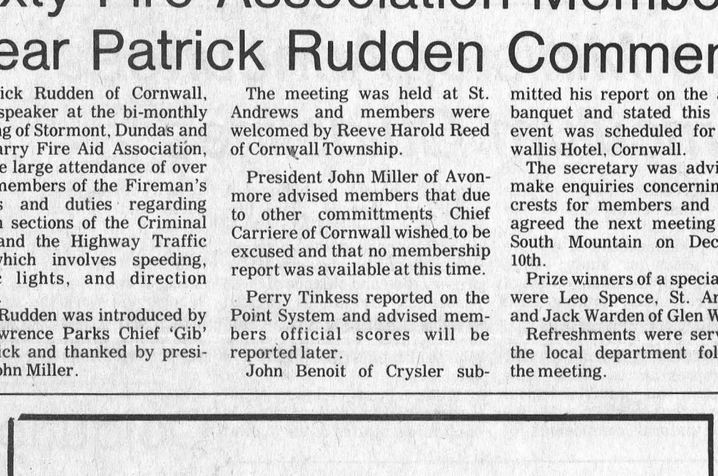
SKI WHIZ SERIES II
The Great Machine made by a great name
MF Massey Ferguson
BIG SELECTION
292-436 c.c., sport or wide tracks
SAVE NOW! RIDE LATER!
SMITH Farm Equipment
HIGHWAY 31 AT DUNDAS-CARLETON BOUNDARY
Ph. 774-3379 Winchester

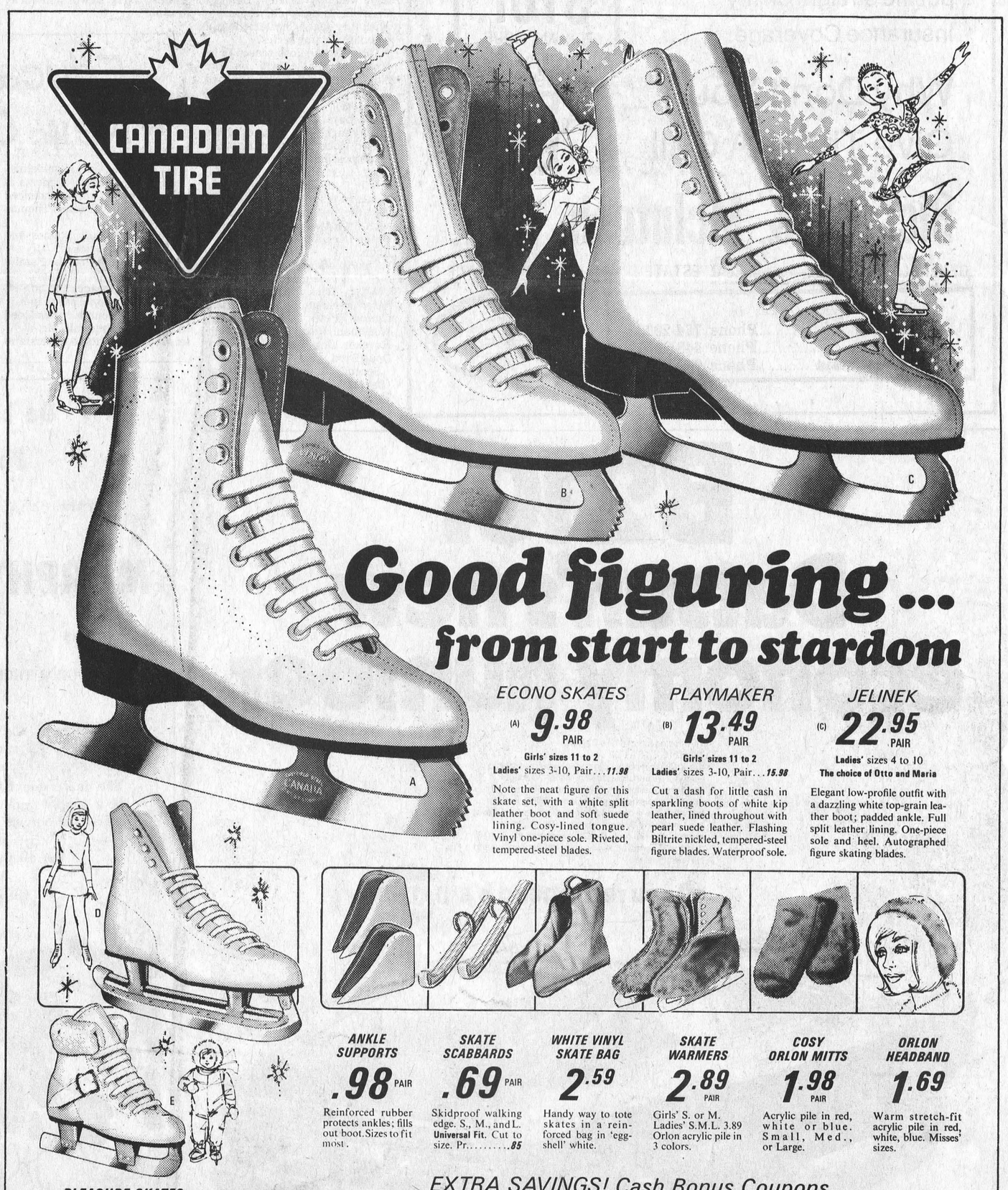

Good figuring... from start to stardom

ECONO SKATES
(A) 9.98 PAIR
Girls' sizes 11 to 2
Ladies' sizes 3-10, Pair...11.98
Note the neat figure for this skate set, with a white split leather boot and soft suede lining. Cosy-lined tongue. Vinyl one-piece sole. Riveted, tempered-steel blades.

PLAYMAKER
(B) 13.49 PAIR
Girls' sizes 11 to 2
Ladies' sizes 3-10, Pair...15.98
Cut a dash for little cash in sparkling boots of white kip leather, lined throughout with pearl suede leather. Flashing Biltrite nickled, tempered-steel figure blades. Waterproof sole.

JELINEK
(C) 22.95 PAIR
Ladies' sizes 4 to 10
The choice of Otto and Maria
Elegant low-profile outfit with a dazzling white top-grain leather boot; padded ankle. Full split leather lining. One-piece sole and heel. Autographed figure skating blades.

(D) PLEASURE SKATES
Tube skates; white boots. Ladies' 3-9, 11.98. Girls' sizes 11-2..... 9.98 PAIR

(E) BEGINNERS' SKATES
Snow white set for misses' 3-7. Semi-tube skate. Sizes 7-11..... 6.99 PAIR

ANKLE SUPPORTS .98 PAIR
Reinforced rubber protects ankles; fills out boot. Sizes to fit most.

SKATE SCABBARDS .69 PAIR
Skidproof walking edge. S., M., and L. Universal Fit. Cut to size. Pr.....85

WHITE VINYL SKATE BAG 2.59
Handy way to tote skates in a reinforced bag in 'eggshell' white.

SKATE WARMERS 2.89 PAIR
Girls' S. or M. Ladies' S.M.L. 3.89 Orlon acrylic pile in 3 colors.

COSY ORLON MITTS 1.98 PAIR
Acrylic pile in red, white or blue. Small, Med., or Large.

ORLON HEADBAND 1.69
Warm stretch-fit acrylic pile in red, white, blue. Misses' sizes.

EXTRA SAVINGS! Cash Bonus Coupons
CANADIAN TIRE ASSOCIATE STORE
Phone 535-2845
Cut the ice with your CANADIAN TIRE CREDIT CARD
CANADIAN TIRE 123 456 789 JOHN ROBINSON
W. P. HENOPHY LTD. - WILLIAMSBURG