"DUNDAS COUNTY
THE LAND OF
MILK & HONEY"

The CHESTERVILLE Record

COVERS EASTERN ONTARIO'S GREATEST DAIRYING SECTION

Sixty-seventh Year, No. 50 | Chesterville, Ontario, Thursday, September 7, 1961 | EIGHT PAGES | Single Copies, 10c

BY'S LINE TODAY

Since September 1st,
if you buy a hammer or nails
you end up with tax.

CRUMBS
from
Graham's Loaf

This week all the little mother's helpers and father's despairs have rushed back to school. "Rushed" is perhaps not exactly the word to use, in about 100% of the cases but it is charitable. The opening maws of the hungry classroom expanses have enveloped the young of the town and district. Maw at home will breathe for a spell, until she suddenly realizes how much Junior did around the house to help.

It is rather interesting to sit on the loafing corner and hear ancient history repeat itself. Kids use the same methods, same patterns, they did when Shakespeare muttered about the schoolboy "with shining morning face" and that was back in the 1600's. Even then it was a strain and effort to get the sleep and lead out and ambition in. For some reason or other it has always been more than a little chore to pound readin', writin', and 'rithmetic into the plastic minds of young Canada. To a teacher, the plastic mind must occasionally resemble plasticene and the feet are solid lead when it comes to getting to school on time.

One of the interesting things about the schools of this community is their familiar look. With the exception of the fine new Separate School here, all the old faces remain. Anymore they are in an age group with the Castle. The clinging ivy and scaling paint cover ancient bones. And one of these days something is going to give. The school populations seem to be exploding, even if the Castle confines its growth to small cats. In the days of our youth, we could plan on holding up one finger, get the nod from the teacher and slip downstairs in reasonable privacy. Nowadays, the situation is a little different. One of our institutions of learning is so jammed for space, privacy has become a matter of duck and dodge. The w.c. has become "west classroom" now and the gurgle department is an expanded broom closet.

Latin was never one of our best subjects. In spite of frequent applications of the "Petrie" over our impervious noggin, we never learned to love Caesar and his travels through Gaul. Miss Costello often was heard to remark the only Gaul the Graham scion had was built-in and spelled a little differently. She was long-suffering, however, and had trouble with her eyes. For one whole term we would plan a haircut during certain spares with Miss C. Out the back we would sneak, rush down to Ernie McCauley, get two bits worth of trim, and be back in the seat before the bell went. Nowadays if a student tried that, he would trample several companions trying to reach the door. Some of the rooms are packed, the cheer leaders have everyone rise in unison on the bell, so the weak ones won't get scarred from a sliding heel. There is a feeling abroad a new high school could be used any time soon.

It is with a feeling of awe we watch the big yellow Lannin buses pull up to the school every morning and empty out the cargoes of eager students. Not too long ago, the kids arrived at school under their own power or ingenuity. It was not necessarily the best way to do things, but that is the way it was, and we really did not suffer too much. There is no question more students go to school when bused, and more arrive home on time. But think of all the feeds of green apples they miss, and good ripe ones too. And the considerable pleasure there was in yakking your way home with the rest of the headline kids, merrily throwing stones at small glass targets if an empty was found in the ditch. Or the thrill of bumming a ride on a touring car and standing in the wind on the running board like Eddie Rickenbaker in a roaring airplane.

This excursion into the past has aged the writer considerably. We shall now totter off to bed, complete with hot water bottle, night cap and tranquilizer. If any student wishes more information about the old days and the battle of Waterloo, ask the nearest teacher. We have suddenly become so ancient, our lighter vein has hardened into a threadlike keen

---

The Manchester ship canal in England, opened in 1854, is 35½ miles long from the Mersey River.

School days are here again



C.H.S. cheerleaders and C.H.S. band turned out in force Fairy Day to put on a stirring display and offer loud and foot-tapping music. They were part of the competitions offered by the fair board this year. Pictured here are members of the cheer leaders and band receiving the Mel Baker Trophy Front row from the left is Gloria Bowman, Margaret McMillan, Lorna Moran, Fern Monast, Brenda Merkley. Back row: Miss D. Montcalm, Lorraine Brownlee, Mr Baker, Arne Vilmansen.—Record Photo.

All schools report increases high school most crowded

Chesterville's chronic shortage of school space is again made evident. Tuesday of this week, the area's high school students filled the old building to the eaves, Chesterville Public School is packed and new St. Mary's is up to the hundred mark.

The rundown of school population is like this:

Chesterville High School, 169 registered first day; Chesterville Public School, 155 registered, and St. Mary's Separate School, an even 100.

The high school has the worst crowding of all the schools. There are 55 students this year in Grade 9A and 9B, 43 in Grade 10, 31 in Grade 11, 23 in Grade 12 and Grade 13 has 17 pupils in the small converted classroom that holds ten comfortably.

There are several staff changes, and these we plan to report next week with pictures of all the teachers of the three schools.

Much decorating and renovating has been done in all the schools during the summer and principals report clean and shining rooms to start back to work.

Head-on collision injures Merkley family, the Boyne

Members of the family of Harold E Merkley, the Boyne, escaped with cuts and bruises and shaking up Saturday in a car accident. A bee was the cause of the crash.

Mr and Mrs Earle Merkley (nee Yvonne Garrow) picked up the Merkley sisters, Helen and Carol, at South Mountain Fair Saturday. They were heading for Spencerville to attend the wedding of their brother, Elmer. On the west outskirts of South Mountain, they noticed a car approaching from the west. Suddenly the approaching car seemed to veer towards the Merkley car. Earle swung to the north sidewalk and locked his brakes but could not avoid the oncoming car. It hit head-on.

In the crash, heads hit windshields and black eyes and banged noses suddenly appeared. Passenger Porter in the Oxford Mills car received the greatest number of face lacrations; nearly 200 stitches were needed at Winchester hospital to close the cuts. Mrs Earle Merkley is still in hospital suffering from shock and a badly cut face; Earle has at least one cracked rib, Carol has facial stitches and Helen bruises and aches.

OPP Constable Herb Myers is investigating. It would appear a bee entered the east-bound car just as it came abreast of the Merkley vehicle and in the effort to get the honey-maker out again, the accident happened.

The Oxford Mills 1961 car is a total wreck and written off. Damage, according to Mrs Harold Merkley to their car, is over $1,500.

Klingvall building sold

A local man, Alfred Winters, Mill Street, has purhased the former Klingvall property, on King Street.

Mrs Klingvall has had the building and lot up for sale for some time now following the untimely death of her husband. Mr Klingvall was a respected stone cutter and memorial works manufacturer here for many years. The property transaction was handled by real estate agent Melvin Vogan, Finch.

Successful season for Driving Club

Chesterville Driving Club wound up a successful season over the weekend with a bang-up corn roast and dance. It was held at the home of president Wm. Servage.

The club had foul weather to contend with at nearly every meet they staged this year. In spite of that, the public was faithful in attendance and the club's bankroll is in a healthy condition at the end.

The party, attended by nearly 250 persons, specialized in the offering of chef Mel Baker and a full menu was made of beans, hot dogs, roasted corn and other refreshments. Dancing was enjoyed in the outdoors until late in the evening.

New head for "Record"

This week we blossom forth with a new name plate on top of Page One. A bit of art work, some folding green stuff to the engraver, and there it is. It has been a struggle to arrive at a satisfactory design. While we did no twant to break completely away from the old style, we felt a new face would brighten up the paper.

The new head is the third in the paper's 67-year-old history. The change from straight type was made by Mr Lacey on August 3, 1939. Twenty-two years is a long time for one dress and we have changed. We hope you like it.

One of the most pressing problems of modern civilization concerns the increase in air pollution.

Fairs report successful days at Chesterville and Newington

The local fair last week was a complete success, for entertainment, for entries and exhibits and for finances. It is the opinion of the board of directors, the two-day event topped all other fairs of the Society.

The final day broke clear and fine after a night of occasional rain. The Driving Club spent all morning carressing the race track and by first race time, it was in remarkable condition considering the water that lay on it in early morning. The races, as a result, were excellent with a parimutuel take of nearly $150 net.

Cattle entries were very large. Black and White Day always brings out the Holsteins and this time over 200 were on hand, with the Golden Guernseys the next largest contingent. Mac Moffatt reports nearly 70 entries.

Ayrshires, Jerseys and beef cattle filled out the other categories. Horses were in abunddance with light work and heavy work horses in the majority.

The domestic exhibits filled the building with colour and cheer. The cooking was tastefully arranged and toothsome in appearance Lining the sides were fine vegetables and school displays, a credit to exhibitors and arrangers alike.

Entertainment consisted of a midway of games. ferris wheel and a whirligig. The only accident of the day occurred on the midway when Diane Arnold, daughter of Mr and Mrs Frank Arnold, in some way became unlocked from her seat on the whirligig. She was thrown heavily to the ground and received a severe shaking up. Dr Duane Justus attended her and held her for observation, before she was sent home.

A new attraction was added in the Mel Baker Trophy for the best high school band and was presented to Misses D. Montcalm and Lorraine Brownlee for Chesterville High School band. The $25 for best cheer leader section was presented to Arne Vilmansen, of Chesterville.

Machinery lined the infield in an excellent dislay. Also included in the displays were Department of Highways and Department of Transport exhibits. Each received their quota of interested spectators.

The fair was opened by the Hon. F. M. Cass, Minister of Highways He was unable to remain to present his personal cup to the best herd of Holsteins, but the Cass Trophy was presented on his behalf by a fair director, Angus Smith.

The following is the prize list:

Horses

Light horses: Roadster team, Arnold Dobson, Ottawa; single horse, Herb Loucks, Williamsburg; single horse, under 15.2, Arnold Dobson; carriage, 2-year-old gelding or filly, Leslie Kerr, Kars. Light horse special, best road team, Winchester Royal Bank Special, Arnold Dobson.

Miscellaneous: Best lady driver, Heather Black, Osgoode; best child's turnout, shown by boy or girl under 14, David Black, Osgoode.

Saddle: Best saddle horse, Lillian Price, Kemptville; ladies' saddle horse, Lillian Price; children's saddle pony, D. M. Stewart, Osgoode.

Heavy draft: Team, 1,500 lbs. or over, Lyle Baker, Williamsburg; single mare or gelding, 1,500 lbs. or over, Lyle Baker; brood mare with foal, Ewart Wallace, Sarsfield; best 3-horse team, Lyle Baker; best 6-horse tandem, Lawrence Wallace, Brinston.

Light draft: Single mare or gelding, under 1,500 lbs., Ewart Watson; foal of the season, Watson; best 3-horse team, J. R. Miller, Kars.

General purpose: Team, Wm. Servage, Chesterville; single mare or gelding, Lawrence Wallace, Brinston; 2-year-old colt, Wallace; year-old colt, Leslie Kerr.

Heavy horse special: Best heavy team, any breed, Lyle Baker, Williamsburg.

Holsteins

Bull, junior champion, Allison Fawcett; senior champion, Basil Dawley; grand champion bull, Basil Dawley, Allison Fawcett; junior champion heifer, Lorne Henderson; senior champion cow, Franklin Milne; grand champion cow, Franklin Milne; premier exhibitor award, Hugh Blaine, Mountain; premier breeder's award, Lorne Henderson, Brinston; best uddered cow special, Franklin Milne, Mountain; Holstein special, grand champion female, Franklin Milne; best junior herd, Ralph Fawcett.

(Continued on Page 5)

Three-day fair held at Newington this year

F. A. Lashway, secretary of the Ontario Agricultural Society, officially opened the 93rd annual Newington Fair on Friday afternoon. This year the fair was extended to a three-day event.

Friday's program was given over to the 4-H Calf Clubs' achievement day when 140 juniors paraded their calves before the judges. The main entertainment attraction of Friday's show was the appearance of the midgets, well-known wrestlers from Montreal.

Top exhibitor in the grain classes was J. A. Rutley and Son, Newington. In the vegetable classes Mrs Andrew Gillies, North Lunenburg, emerged leading exhibitor.

In the flower sections, Roy Simpson, of Newington, won a lion's share of the prizes, followed closely by Mrs Gordon MacRae, Avonmore, and Mrs J. W. Hume, Northfield Station.

In the domestic science section there were 17 exhibitors; Mrs Glenn Raymond carried off the most ribbons, her entries winning 11 firsts. Other leading exhibitors were Mrs J. L. McGinn, Newington; Mrs Harry Pollock and Mrs Gillies, Lunenburg, and Mrs Medi Godard, Crysler.

In the ladies' work department, Mrs Arnold Fetterly eclipsed all other exhibitors with her 24 firsts, three seconds and two thirds. In the Women's Institute Farm Safety Exhibit placing first was the Berwick W.I. with the Dixon W.I. coming second.

In the commercial cheese exhibit, Irvin Cutts, Lunenburg, carried off five firsts in six sections. Harold Montgomery, Monkland, placed second with other top showmen Jack McDonald, Bonville, Hector Dubeau, Apple Hill,

(Continued on Page 5)



Floyd Lashway, general secretary of Ontario fairs, of the Department of Agriculture, Toronto, was on hand to officially open Newington Fair on Friday afternoon. We took this picture from the top of the grandstand, and in the foreground is Mr Lashley at the microphone with Newington Fair directors lined up around the platform. Fair president B. H. McQuaig is directly opposite the speaker. Ag. rep. Ken Best is second from the right with past president Arthur Zeran at the extreme right. In the background is the midway and grounds.—Record Photo.

Mrs Alcide Lebrun hostess to meeting of Finch C.W.L.

Mrs Alcide Lebrun was hostess to the August meeting of the C.W.L., Finch sub-division. The director, Father Danis, opened the meeting with the League prayer.

Mrs Bill McNaughton, secretary, read the roll call and minutes of the previous meeting, followed by the treasurer's report by Mrs William Beehler.

Occupying the greater part of the business session, chaired by Mrs Peter Manley, was the discussion and planning of activities of the League for the fall.

One of the major projects for this year is the purchasing of new drapes for St. Bernard's School.

A poem entitled "Mothers Appointed," written by Mrs Mervyn McDonald, was read by Mrs MacNaughton.

The meeting closed with prayer and refreshments were served by Mrs Lebrun and her conveners.

Monster puffball found

Dr Bev Lapp, local veterinary surgeon, was travelling the boundary road Tuesday when his eye was taken by a large, white object across the fence. Investigating, he found a large puffball, just a little smaller than a blimp.

The big white member of the mushroom family measured 40"x 38" and weighed nearly five pounds. The puffball is edible, although we doubt if Dr Lapp or his family will attempt it.

Dedication to be made at Morewood United

At the service in Morewood United Church on Sunday, September 10, at 10.30 a.m., a Communion table runner will be dedicated.

The donors are Mr and Mrs J. F. Steinburg, their gift being a memorial to the late Mr and Mrs Albert Steinburg.

Rev D L. Gordon will officiate at the dedication and will preach the sermon. The soloist will be Mrs A. Coulthart.

When a recipe calls for cornstarch for thickening and there's none in the house, you can substitute one tablespoon of flour for one half tablespoon of cornstarch.

The CHESTERVILLE Record

Member of Canadian Weekly Newspapers Association
Member of Ontario Weekly Newspapers Association
Member of Eastern Ontario Weekly Newspapers Association
Published every Thursday
P.O. Box 119 — Chesterville — Phone HI 8-2144
H. K. GRAHAM, Editor and Publisher

Subscription rates: $3.00 per year, anywhere in Canada, payable in advance.
United States and Foreign, $4.00 per year.
Authorized as Second Class Matter by the Post Office Department, Ottawa, Canada.

OPINIONS . . . OURS AND OTHERS

Let us be first class Canadian

Time Magazine has been getting a little shrill of late. To publishers in Canada, it has been supplying a quantity of material, purporting to show the unjust attitude the Royal Commission on magazines and periodicals took in the matter of U.S. publications. Just this week, we received an outburst, now resting in the waste basket, that listed one by one those Canadian publications for or against or uninterested in the Commission's findings. Time and the Reader's Digest have a good thing going with their special "Canadian" editions. The editions sop up a vast amount of Canadian advertising dollars; the vehicle used to advertise in is produced on the cheap and at the expense of bona fide Canadian publications. We liked the editorial that appeared last week in the Bolton Enterprise. Here it is, and our immediate response upon reading it was: "Yes, indeed, Werden."

The Toronto Telegram has seen fit to suggest that it was strange that the Canadian Weekly Newspapers Association, in convention at Halifax last month, passed a resolution calling on the Diefenbaker government to adopt the recommendations in the O'Leary royal commission. The O'Leary commission was set up to find out why foreign magazines with phony "Canadian" editions were getting such a large share of the Canadian advertising dollar, and to suggest ways of bringing at least some of the money back home.

The total advertising in "Canadian" editions of foreign magazines was eight and a half million dollars in 1960. Time in 1960 paid its parent company $1,000,000 in dividends on an original book capitalization of $100,000 while Reader's Digest paid $1,500,000, or 125 per cent, on a capital (arbitrarily fixed) of $1,200,000, all of it earned in Canada. Millions were paid in earlier years.

In the last several years the Canadian weeklies (of which the Chesterville Record is one) lost more than half of their national, or out-of-town, advertising. Some of it was lost to television, but much of it went to Time and Reader's Digest.

How could that be? The prettified ad in the big magazines would never be seen in the "Record." But the weeklies get national advertising in competition with daily newspapers, TV, radio and other media. If Mr Luce's Time and Mr and Mrs Wallace's Digest take all or nearly all of the available advertising money there is apt to be little left over for genuine Canadian publications. The two intruders have slick (and expensive) sales gimmicks that can't be matched by the country weeklies.

The resolution at the Halifax meeting was regularly passed. There were 125 papers represented at the convention. The subject had been initiated by the president in his opening address and the attendance at the convention was representative, having regard to the cost of travel for publishers who are spread across the continent.

The fact that a few member weeklies have criticized the report does not impair the validity of the resolution. Unanimity in a membership of 520 would be strange, but there is no doubt that the resolution has the backing of most members.

The attitude of the Toronto Telegram is the really strange thing. The Tely began attacking the Commission even before its first public hearing in 1960. The editor of the Tely's editorial page made a presentation, arguing that anything that could be recommended would be an encroachment on press freedom. Chairman O'Leary shouted "nonsense!" and went on to show, according to shorthand transcript, that even a Telegram editor has a responsibility under the law to behave. Freedom of speech, said Mr O'Leary, did not include a right to start a panic by yelling "fire" in a crowded theatre. So ruled and such were the words of the late great jurist Mr Justice Holmes of the U.S. supreme court.

The editor of the Toronto Telegram's editorial page has had a long journalistic career, and it is especially interesting if he is the same B. K. Richardson, formerly of the Ottawa press gallery, who was an official correspondent for Time in the months when its Canadian section had just got going (1943?). If this is the man, could he have been so much in awe of Henry Luce that he would place Time's greedy encroachment ahead of survival of Canadian publications?

There can be over-emphasis on "press freedom" and a bogey conjured up about "censorship." All laws are restrictive in some degree but only the most reckless of editors would say we did not need laws against libel, or the most callous of publishers would argue that the public should not be protected against false advertising, or that obscenity be universally encouraged?

The O'Leary commission proposed no restriction whatsoever on the editorial content of Time, Reader's Digest or any other publication, domestic or foreign. If the recommendations become law, Time would be placed on the same footing in Canada as Newsweek, and Reader's Digest in the same position as, for example, the Atlantic Monthly or the National Geographic.

The restoration of equity among the imported papers would give the Canadian publications, including this one, a better chance of making progress. Everyone in the publishing business in Canada knows that it's a tough struggle to survive without having plutocratic foreigners competing unfairly. This unfair competition enables the foreigners more easily to make our thinking second-class American instead of first-class Canadian.

TUBELESS TIRES

Tubeless tires cut your chance of getting a flat 75%. That's fine. But too many motorists now neglect their tires—and this can lead to trouble, principally unnoticed wear.

The major causes of tire wear are excessive speed, underinflation, neglected damage, wheels out of alignment, and sudden starts and stops.

Here's how to diagnose tire trouble: Heavy wear in the centre of the tread means overinflation; excessive wear around outer edges, underinflation; individual treads worn on one side, wheels out of alignment; large, smooth depressions on one side of the tread, wheels need balancing.

Here are some tips in tire care:

Have tires properly inflated before starting your trip, when they're cool. Then leave them alone.

When driving on a very hot road, slow down. And stay at this slower speed unless you want to damage your tires.

If your car always carries a heavy load, it's all right to add two to four pounds to every tire.

If you get a puncture, don't ride on it for long. Change and patch the tire as soon as possible.

Cross-switch tires every 5,000 miles. One good way: Right front to right rear; right rear to spare; spare to left front; left front to left rear; left rear to right front.

Avoid sudden stops. One jarring stop at 70 m.p.h. scrapes off 100 miles worth of rubber.

It was a pleasant day, and the swan family that lives in the pond behind the home of Mr and Mrs Myron Cohen, Lawrence, N.Y., decided to take a walk.

The swans—Vodka, his wife Martini and their four children, the Chasers—waddled from the pond and went out to discover the world.

Before long, they were zigzagging around Empire Boulevard in nearby Far Rockaway as motorists swerved to avoid them.

The swan family finally ambled onto the lawn of Dr Alfred A. Solomon and stopped for a rest.

With the aid of police and some noodles from her kitchen, Mrs Solomon coaxed the swans to her porch. They were there, nibbling on the noodles, when Mrs Cohen arrived to fetch them.

Ancient History

FROM OUR RECORD FILES

40 years ago

September 8, 1921

During Tuesday night W. A. McElroy lost a valuable colt when it was struck by a car on the road opposite his place.

* * * *

Mr D. C. Seymore, Inkerman, has purchased the residence on Joseph Street of Mr David Beckstead and will take possession on October 1.

* * * *

Dr T. H. and Mrs Lewis and sons, Elliott and T. A., of Hammond, N.Y., are the guests of Mr and Mrs Wm. Elliott, Nation Valley.

* * * *

Mr and Mrs A. B. McConnell and Mr and Mrs J. W. Smith, of Morewood, returned Monday after a motor trip through Vermont, returning by way of Sherbrooke, Three Rivers and Vankleek Hill.

* * * *

Mr and Mrs Milton Carr and baby, Grantley, spent Sunday with Mr Carr's sister, Mrs John Bogart, Riverside.

* * * *

The Misses Gladys Werly and Cassie Ouderkirk spent Friday with Miss Verna Meldrum.

* * * *

30 years ago

September 3, 1931

Saturday afternoon on the Ottawa Exhibition track, Bill Tate won the five mile race by more than two hundred yards in the fast time of 28.25.

* * * *

Miss Mabel Elizabeth Barrett, youngest daughter of Mr and Mrs William Barrett, and William M. Unger, of Ottawa, were married Wednesday at St. Mary's Church.

* * * *

Hon. George H. Challies was elected member for Dundas County in the Ontario Legislature by acclamation at the nomination meeting held Saturday afternoon at Winchester Springs.

* * * *

The Chesterville Auxiliary of Trinity United W.M.S. is holding a reception and tea at the home of Mr and Mrs Charles Graham in honour of their wedding anniversary on Thursday, September 10, from three until seven o'clock.

* * * *

Miss Jessie Bolster, of Ottawa, was the guest last week of Mrs C. L. Hamlen.

* * * *

Mr Kenneth Hooks, of Oneonta, N.Y., was calling on friends in Chesterville a couple of days last week.

20 years ago

September 4, 1941

James H. Brownlee, a resident of Chesterville for 17 years and a former reeve of the village, died at his home on King Street Sunday after being in poor health for a number of years.

* * * *

A very successful fair was held Wednesday with ideal weather conditions. It was the tenth annual exhibition of the Chesterville and District Agricultural Society.

* * * *

Those who donated blood in Ottawa Tuesday afternoon were Mrs Fred Forward, Mrs Racine, Miss Arlie Colquhoun, Narcisse Dagenais and Miles Merkley.

* * * *

Mrs C. W. Casselman is the guest of her daughter, Mrs E. C. Barwick, in Montreal this week.

* * * *

A number of young people made a farewell presentation to Alfred "Dick" Merkley in the Community Hall Wednesday evening on the eve of his departure to take a teaching position in the Prescott Public School.

* * * *

Miss Pansy McMillan, Montreal, spent the weekend at her home in Goldfield.

* * * *

10 years ago

September 6, 1951

On Tuesday night Mrs Lawrence Doering was the guest of honour when her neighbours on Victoria Street met at the home of Mrs P. J. Gilroy, prior to her departure for St. Thomas where she accepted a position on the staff of Alma College.

* * * *

Mr and Mrs M. O. Robinson entertained a few friends and relatives on Monday evening at a surprise party in honour of Mr and Mrs Clarence Countryman who were married 25 years ago at the home of the bride's parents, Mr and Mrs W. O. Carr, Grantley, by the Rev Mr Stewart, of Finch.

* * * *

Mrs J. L. Martin has returned to Halifax after spending a month with her parents, Mr and Mrs J. H. Fulton.

* * * *

Misses Shirley and Jean Holmes, Winchester, and Mr Merle Holmes, Kingston, spent Sunday with Mr and Mrs Leslie Holmes, Toyes Hill.

* * * *

Mr and Mrs Gerald Link, of Church Road, spent a few days this week with Mrs Link's parents, Mr and Mrs Wm. Merkley, Chesterville.

* * * *

Miss Eva Baker and Mrs Wilda Duff, Seventh Avenue, spent Tuesday afternoon with Mrs Will Milross, Newington.

The BIBLE TODAY . . .



Did you know that 84,480 dimes placed edge to edge stretch for a mile? The Rev M. C. P. Macintosh, Secretary of the Nova Scotia District of the Canadian Bible Society, reports that forty children, representing some of the Sunday School and youth groups in that province, attended the district annual meeting as honoured guests, for taking part in the "Dimes for West Africa" campaign.

Two thousand, five hundred dimes (152 feet) were contributed to provide Gospels for the children of West Africa where the Canadian Bible Society shares half the cost of the work. Leading the delegation to the annual meeting were Mr and Mrs Norman Bowers, of Great Village, N.S., whose Sunday School provided 1,500 of the dimes collected.

Other children across Canada took part in this campaign. The Rev Dr L. W. Schnell, Secretary of North Saskatchewan District, received 35,000 dimes (over four-tenths of a mile) from Sunday School and youth groups.

From this and other gifts the Canadian Bible Society paid $21,000.00 (2½ miles of dimes) for its share of the work in West Africa.

The countries of West Africa to whom Scriptures were sent were Ghana, Sierra Leone, Gambia, Nigeria, Cameroons, Senegal, French Sudan, Mauritainia, Ivory Coast, Guinea, Haute Volta, Dahomey and Togo. Several of these are now self-governing states and equal partners with Canada in the Commonwealth.

The Canadian Bible Society is helping them to become equal partners in the Christian Church by sharing with them the word of God in their own languages.

Suggested Bible Readings

Sunday, September 10, II Corinthians 4: 1-18.

Monday, September 11, I Kings 11: 1-13.

Tuesday, September 12, I Kings 12: 1-20.

Wednesday, September 13, II Corinthians 1: 23 - 2: 17

Thursday, September 14, II Corinthians 7: 2-16.

Friday, September 15, II Corinthians 8: 1-23.

Saturday, September 16, Titus 1: 1-16.

WINNING TICKET

Mrs May Shepley has been giving a neighbour rides in her car to downtown Joliet, Ill. The neighbour appreciated it so much that she sent Mrs Shepley a ticket with a note reading: "God be with you."

The ticket won Mrs Shepley $2,000 at a Knight of Columbus drawing.

ABUNDANT LIFE



by ORAL ROBERTS

HOW GOD SUPPLIED OUR NEED

The other day I received a letter from an old friend who is now quite wealthy — a very successful businessman. I can really say that "I knew him when!" At one time he was as poor as anybody could be, struggling to make ends meet — a far cry from what he is today.

While reading his letter I couldn't help but recall a certain problem that confronted this man in his earlier life, and how God helped him through his trial and on to new heights in the business world.

As a young man in college, John was struggling to pay his bills. He was lucky to get to college at all since his family was in poor economic circumstances. His superior mind had enabled him to win some scholarships which helped him financially and made it possible for him to spend more time in study. However, he still had trouble paying his living expenses.

Like so many of us, John took a wife before he entered college, strongly believing the old adage, "Two can live as cheaply as one." As life would have it, John's "two" soon became "three," then "four" and finally "five."

John had faith that he would succeed, but he was worried over pressing bills and insufficient income to keep his creditors satisfied.

"One night I began to panic," John told me. "The landlord was hammering me for the rent, and I didn't have it. I didn't know where I was going to get it. All I knew was that it was winter and very cold outside. We couldn't be turned out with three small children. So, in desperation, I fell to my knees and asked God for help. 'God,' I prayed, 'somehow, somewhere, please help me get that rent money. I've just got to have it.'

"The next morning I got a call from the business manager of the college. He wanted me to come over right away, saying something had 'come up.' I felt sure the landlord had reported my nonpayment! I hurried over to the office, dreading to hear the news.

"To my amazement, the business manager told me that a person, wishing to remain anonymous, wanted to help sponsor a deserving college student.

"He told me that I was deserving," John said. "I was to get $60 a month, to do with as I thought best."

John said, "I was deeply indebted to the anonymous donor on whose heart God had laid the burden to help a deserving college student. . . . But I knew God sent the rent money. No one can ever convince me that our Heavenly Father does not answer prayer!"

Fire lookout

Prior to 1922, the Ontario Department of Lands and Forests depended on high hills and wooden towers for forest fire detection. That was the humble beginning.

The early rangers on canoe patrol, which would last for weeks for each trip, would select a prominent hill on their daily beat, climb one each day and from that vantage point would scour what they could see of the country for signs of smoke.

When certain hills proved to be good for the purpose, a wooden tower would be built. These consisted of four suitable lengths of timber hand-hauled to the site.

When the four timbers were butt-ended into position on the ground then each pair of two were fastened together with six to ten-foot cross braces, depending on the height and inside pitch. When these were ready, one pair was lifted into a temporary position, using block and tackle, and guyed there. The next was lifted by stages and at each stage the final encompassing cross bracings were attached as it left the ground. The next step was the most tricky and took some nimble manoeuvring to accomplish; that was to attach the final cross braces to that section temporarily guyed in the opposite direction.

On top of these forty to sixty-foot structures a poled platform was built with a ladder leading to it.

Then things changed a bit, and, in 1922, Peter McEwen—at that time district forester at Parry Sound — decided experiments should be made with steel instead of wood.

In 1922, there were no steel firms in Ontario or Canada that were aware or interested particularly in fabricating steel towers for lookout purposes, as the need for such had not been manifest.

So Peter McEwen had to make use of what the market provided in the windmill line, and it was arranged to purchase three of these and erect one at each of three selected sites, namely Quigley Hill, Moon River and Key Harbour.

The windmill people had made no provision for the top steel framing to accommodate a cabin and a revision had to be made to allow for such. Then a cabin had to be built for each and this had to be well equipped with window space.

Next, a tower table with lateral travel was required, so that the map, which was to take its place on that table, could be shifted back and forth to clear the window framing. A sighting arrangement was needed, such as now provided by the alidades, and, finally, a suitable map of the area with a 360-degree circle to complete the job.

All this was done in the Parry Sound workshop. When the towers were equipped, the map oriented and a lookout man placed in the tower, then came the telephone lines for communication. Each tower needed its own line to headquarters and these were built.

From the beginning has developed the present day lookout system of 316 steel lookout towers, each either eight or one-hundred feet high, which is supplemented, of course, by the aircraft of the Department of Lands and Forests which carry out patrol flights every day that flying is possible. Also helping to spot fires are rangers, conservation officers and the general public.

When the towerman sights smoke, he lines up his alidade on it, then obtains the bearing. Immediately this is done, he reports to district headquarters by telephone or radio or, in some cases, directly to the next tower which may be fifteen or twenty miles away. Two towers, working together on the same "smoke" can pin-point it within feet. At headquarters, reports from the towers are noted.

If an aircraft is available, the pilot at once takes off to make a preliminary survey of the extent of the fire, and the required crews and equipment are made ready. In many cases, four or five men accompany the pilot on his first flight and are landed at once to begin the battle.

Sighting fires isn't the only job of the towerman, however. He's been responsible for the findings of many a traveller lost in the woods. Travel permits are required in many areas for movement through forest areas. From his tower, the observer can just about gauge every movement of the traveller. He watches for the smoke of a breakfast fire and keeps watching to ensure there is no fire left. He watches for the smoke of the lunch fire and for the dinner fire. If they do not appear on reasonable schedule, or if they last too long, headquarters are notified.

That is why—and how—in an emergency, persons have been notified or found almost within minutes. An actual case: A Toronto newspaperman was canoe tripping on Lake Temagami. The office wanted him badly. It asked Lands and Forests to try to locate him. A quick check of district offices revealed that the man had obtained a travel permit at the Temagami district office and had left two days before for a trip down lake.

It was estimated that the newspaperman, not too hardened to canoeing, would be perhaps thirty miles down the lake. A tower on the north arm of the lake was alerted. "There's a lunch fire about three miles from here," the observer reported.

Five minutes later, a Department Beaver aircraft landed at a campsite. "Your office wants you to telephone," the pilot told the camper.

"You guys," the reporter wrote to an official of the department, "are too darned efficient. I thought the office would never find me up here."

The towerman's job is a lonely one. But most of them are used to being alone and wouldn't take any other job in the world.

HAMMER CLEARS PIPES

Rust in water pipes can often be removed by opening a faucet in the line and then tapping on the pipe with a hammer.

The force of the hammer breaks particles of the corrosion loose and they are carried out of the pipe by the flow of water.

Bite designs in birch bark

Amisk (Beaver) Lake in Saskatchewan is a favourite resort for residents of Flin Flon, Man. Birch, poplar and spruce crowd its rock shores right down to the sand beaches, the summer cottages and picnic grounds. Fishermen on the look-out for lake trout find that the lake produces some spectacular results. But Amisk Lake is also the home of an energetic band of Woodland Cree Indians; and here you'll find lingering traces of an old art, forgotten by most tribes. It's biting designs in birch bark.

From the Algonquins of the Maritime Provinces and the Montagnais of Quebec, west to the prairies, biting birch bark was widespread throughout the woodland tribes. The chief purpose was nothing more than to pass the time pleasantly, or keep the children occupied, especially during a canoe trip. But Indian women have always been quick to find new motifs for birch bark containers. Here was a source of original designs. Everyone could produce a pattern different from her neighbour's. Later the results were used as a pattern for bead work and silk work, sewing right through the bark onto buckskin.

To get the finest results the Indians use the bark in spring when it's soft and spongy. Since they use the tree for fire-wood or tent poles afterwards they are not shortening its life by stripping off the bark. It's not particularly difficult to produce simple results—once you get the idea behind folding the bark and your teeth become accustomed to the exercise. Later greater subtlety can be introduced; thus, by regulating the strength of your bite, you can obtain the effect of shading. Indian women show great skill in this native art. Some can even depict a running moose, or a scene including a man in a canoe lifting a fish out of the water. Needless to say, a decade or two of earnest chewing is the inevitable prelude to this standard of artistry.

A shopkeeper at Amisk has presented the little museum there with his extensive collection of designs bitten on birch bark, collected over many years. The designs are usually less than three inches square, and obviously each is original. It's virtually impossible to duplicate any specific set of toothmarks. This, in spite of its curiosity, is one field where the commercial market has not yet moved in in full strength. Designs sell at around sixty cents and, to judge from the amount of birch around Beaver Lake, there's no danger of the supply running short.

DECORATOR TRICK

Professional decorators sometimes add a little blue to the paint used on the walls opposite the windows of a well-lighted room to counter-act the effect of the yellow sunlight.

Art and Amy DAYKIN
PHOTOGRAPHY
WEDDINGS
FAMILY GROUPS
CHILDREN
Phone, North Gower
489-3528
Osgoode — Ontario
26t1



S.G. BLACK
HEATING OILS GASOLINE MOTOR OILS GREASES
KLEEN-FLO
"SERVICE IS MY BUSINESS"
PH.107 WINCHESTER

Relax this Summer
Let us do your baking for you.
Have you tried our Health Biscuits? They're good and good for you too. Try some for breakfast; you will like them.
Try our Buns or Rolls at lunch time with a cool salad.
Small Cakes and Cookies for summer entertaining.
Come in and look around —you are sure to find something tempting for the evening meal.
It's so easy when you shop at
SUMMERS' BAKERY
Phone 140
Winchester — Ont.
12-2

IT'S NEW!
IT'S DIFFERENT!
IT'S TERRIFIC!
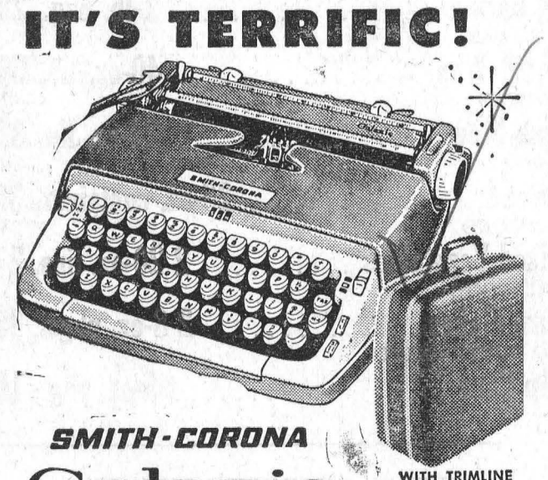
SMITH-CORONA
Galaxie
WITH TRIMLINE CARRYING CASE
• Key-set Tabulator
• Quickset Margins
• Page Gage
• Touch Selector
• Erasure Table
and much, much more!
FREE! ... with ANY Smith-Corona portable. Complete $23.95 VALUE typing course.
THE CHESTERVILLE RECORD
Chesterville — Phone HI 8-2144

CARL'S RADIO AND TV
SALES AND SERVICE
Admiral TV — Refrigerators — Stoves — Hi-Fi
Deep Freezers — Rogers-Majestic Radio and TV
Electrohome Record Players — Philips Tape Recorders
Woods Freezers and Coolers
WHEN IN NEED — STOP AT TWEED'S
Yu 4-2050 — Carl Beckstead, Prop. — HI 8-2491

ONTARIO

INFORMATION about the ONTARIO RETAIL SALES TAX

The following basic information about the 3% Retail Sales Tax, that went into effect September 1st, will be of interest to every resident of Ontario.

Why the Sales Tax was introduced

Ontario is experiencing the most dynamic growth in its history.

As a result, the demands on the provincial treasury continue to grow at an unprecedented rate. For example, during the next five years we must build the equivalent of *one thousand* schools large enough for 500 pupils each. This means that provincial grants to schools must be greatly increased in the years immediately ahead, or municipalities will be faced with crippling mill rates to provide basic educational facilities. Hospitals, highways and other public works most also be greatly expanded to meet the needs of our rapidly increasing population.

Your Province must increase its revenues by about $150 million annually to pay for these vital projects.

After considering every method available to the Province, of raising money, your representatives at Queen's Park decided that our vast financial needs could not be met out of present sources of revenue. It was agreed that The Retail Sales Tax Act was the fairest and most practical way for residents of Ontario to contribute to the cost of their schools, hospitals and other essential services.

Before drawing up the Ontario Retail Sales Tax Act, your government closely studied the retail sales taxes of seven other Canadian provinces and many states of the U.S.A. The Ontario Retail Sales Tax Act has the broadest exemptions of any of these retail sales taxes. Only two other provinces have a tax rate as low as Ontario.

Collection of Tax

Those who *regularly* sell goods as a normal part of their business must apply to be registered as vendors. Those who have applied are now receiving their permits.

They will collect 3% tax on the price of goods sold to the ultimate consumer. The tax will be collected only once. Thus, a registered wholesaler will purchase goods for resale tax free from the manufacturer. He in turn will sell to the retailer on a tax free basis. Then the retailer will collect the tax when he sells to the consumer.

Major Consumer Exemptions

Most of the day-to-day necessities of life are free of sales tax. Food, prescribed drugs and medical supplies, and children's clothing are all tax exempt. Heating fuel, electricity and gasoline are exempt. Newspapers, magazines and books are exempt. No tax applies on restaurant meals charged separately at $1.50 or less. Each sale of less than 17¢ is exempt. These and many other exemptions are discussed in detail on special cards that are now being mailed to retailers and other vendors.

Homes Not Taxable

Houses and other buildings are real property and are not subject to tax under this Act. The building contractor pays tax on materials incorporated into the home or other structure but no tax is payable on the labour that constitutes a large part of the total price of a home.

If furnishings such as draperies, stoves and refrigerators are sold with a home, tax is payable on the fair value of such furnishings.

Services Not Taxable

Only items of merchandise that are moveable, and telephone services, except long distance calls, are subject to the tax. Those persons selling "services," such as barbers, beauty shops, launderers and dry cleaners, do not collect tax, but must pay tax on the materials they use in supplying their service. However, if a repair service includes substantial quantities of parts or material, the entire bill will be taxable unless the materials are shown as a separate charge from the labour.

Casual Sales

When an individual sells goods privately, the transaction is a "casual" sale. In such cases the purchaser and not the seller of taxable goods is responsible to report the purchase and pay the sales tax on the purchase price to the Retail Sales Tax Branch, Office of the Comptroller of Revenue.

Instalment Purchases

Sales tax is due on the total price when the sale is made, even though payments may continue over a long period of time. Finance charges are also taxable unless quoted and itemized separately.

Trade-ins

The actual selling price minus the amount of the trade-in allowance is the amount upon which sales tax is payable.

Farming

Farmers will be exempt from tax on most equipment, on agricultural seeds and feeds, on drugs and medicines for livestock and on many other commodities used directly in the business of farming.

Exports and Imports

Goods exported from Ontario are not taxable since the tax is applicable only to goods *used* in Ontario. No tax is payable under this Act by manufacturers on goods they purchase for use in the production of goods for sale. Thus, their competitive position in the export market is maintained without change after the introduction of this tax.

Goods imported into Ontario *are* taxable since they are purchased for *use* in Ontario. The purchaser of the imported goods is subject to the same tax he would have to pay to an Ontario Vendor if he purchased the goods in Ontario.

Rental of Moveable Property

The person who acquires possession of moveable property by paying a rental price for its use is regarded as a purchaser of such property under the Act and tax is payable by him on the rental price paid.

Registered vendors are receiving special cards that list exempt and taxable goods. Each explains how the Retail Sales Tax applies to each particular type of business. Additional information is available from the District Sales Tax Office serving your community.

DISTRICT OFFICE AT OTTAWA
serving Carleton, Prescott, Russell, Stormont, Dundas and Glengarry Counties
Hampton Park Plaza — Tel. PA. 9-5103
(Kirkwood & Carling Aves.)
District Tax Administrator, J. M. Sabourin

PHILIP T. CLARK, Comptroller of Revenue

Scout drumhead service to be held at Iroquois

It is anticipated that approximately 400 Guides, Scouts, Cubs and Brownies from Chesterville, Winchester, Kemptville, Cardinal, Maynard, Morrisburg, Prescott, South Mountain and Iroquois will be attending the St. Lawrence District drumhead service at Iroquois on September 10 at 2 p.m.

The parade will form at the shopping centre and march to the high school grounds.

Mr O. L. Walford, of Prescott, will be the guest speaker. Parents are cordially invited to attend.

ELMA

Attend achievement day at Morrisburg

Members and leaders of the local 4-H Club attended achievement day at Morrisburg on Thursday.

Local Items

We wish success to Miss Carole McIntosh who is entering National Business College, Ottawa, to Misses Marilyn Pemberton and Lois McPherson who have accepted new positions in Ottawa and to the local students and teachers who are returning to school this week.

A reception in honour of Mr and Mrs Claude Dillabough (nee Jane Phifer) was held in the church hall on Wednesday evening.

Miss Ada Barkley spent a few days with Mr and Mrs Hugh Barkley and family, Sixth Concession.

Miss Jean Barkley was a weekend guest at the home of Mrs A. N. Barkley, Mrs H. Smith and family, Ottawa.

Mr and Mrs Gerald McIntosh and sons, Brockville, were weekend guests of Mrs Bessie McMillan.

Mr and Mrs C. M. Killen and Debra, Kingston, are spending a few days with Mr and Mrs Graham McPherson.

APPLY NEW COLOUR TO OLD LINOLEUM

If your linoleum is badly worn in spots or if you wish to change its colouring it's simple to apply new colour.

Use a base coat of floor enamel that is easily applied and dries quickly. By tapping on other enamel colours with stippling sponges, you can get an attractive marbelized effect. This is practical because footmarks do not show as plainly as on a plain coloured floor.

Nearly all bats used in baseball are turned from white ash, a light, tough, shock-resisting wood with plenty of spring.

RIVERSIDE

Spend week at Riverside

Mr and Mrs Eddie McLeod, of Toronto, spent the week with Mr and Mrs Alex Rutley and other friends.

Personals

Mrs Marjorie McKercher, Maxville, Mr and Mrs Ivan McRae and daughters Norma and Marjory, Brantford, were tea guests at the home of Mr John McMillan and sister, Isabel.

Mr John McMillan called on Mr Dougal McMillan, Cornwall, Sunday evening.

Mrs J. Bogart and Clifton were Sunday visitors at Vernon and called on Mrs Percy Thomas and family.

Master Randy Pollock is in Cornwall General Hospital.

Mrs Elwin Pollock is spending some time in Cornwall.

Miss Adele Richer spent Sunday at the home of Mr and Mrs Glendon Casselman.

Mr Bruce McIntosh, Ottawa, spent a few days at the home of Mr G. Casselman.

Miss Ruth McIntosh, Ottawa, Mr and Mrs John Stevens, Montreal, were weekend visitors with Mr and Mrs G. Casselman and family.

Mr and Mrs Robert Bogart, of Montreal, visited Mrs J. Bogart Saturday.

EASY WAY OUT

The story comes from East Kesteven, Eng., that Charlie Green, a water works meter reader for 15 years, admitted that for the last seven years he never read a meter.

"I guessed," he confessed.

"I had about 100 miles of mains to look after," he explained, "but the more than 100 meters I was supposed to look after were in the oddest places.

"Some were in pigsties, others under haystacks. One was even in a field with a big bull. Many meant a dirty job of digging down to them. They were not like light and gas meters—easy to get at."

Charlie went on:

"So about seven years ago I gave up trying. I began keeping my records from the previous years' averages. My mistake was that I underestimated and charged too little."

Several farmers said Charlie charged too much.

When they complained the rural council checked their meter reader.

Charlie quickly resigned.

The council recovered £1,800 ($5,240) from under-charged customers.

Five farmers, however, refused to pay. The council's auditor handed Charlie a bill for £161 ($450).

"I'll pay it," said Charlie.

Meanwhile, he has a job at a poultry packing station.

"They've made me foreman," Charlie said.

GALLINGERTOWN

Spend weekend at Gallinger home

Mr and Mrs Russell Campbell and Andre, Prescott, spent the holiday weekend with Mr and Mrs Fred C. Gallinger.

Items of Interest

Mr and Mrs Charles McNairn, accompanied by Mr and Mrs Lee Cassell, Morrisburg, spent a few days last week visiting relatives in Toronto. They attended the exhibition and also visited at Niagara Falls.

Mrs Nettie Gallinger spent last week at the home of Hubert Gallinger at Ingleside.

Congratulations to Mr and Mrs Hubert Gallinger, Ingleside, on the birth of a daughter at Cornwall General Hospital.

ORCHARDSIDE

Visit relatives at Malone, N.Y.

Mrs Stanley Price and daughters, Beverley and Donna, Mrs Roger Price and Mr Arden Ball spent the weekend visiting relatives in Malone, N.Y.

Orchardside News

Mr Norman Black and Mr Albert Baker, Mountain, visited on Sunday with Mr and Mrs Walter Merkley and Debbie.

Mr and Mrs Gerald Wheeler, accompanied by Mr and Mrs Garnet Johnstone, motored to Dandeigh on Sunday.

Mr and Mrs Hubert Tupper and Judy and Miss Carolyn Tupper spent the past week at a cottage on the Rideau.

Mrs Bill Tupper and son, Allen, and Mrs Cora Tupper, Montreal, visited on Sunday with Mr and Mrs Dwight Tupper and family.



Mr and Mrs Harry Greer are pictured here following their recent wedding. Mrs Greer is the former Shirley Bailey, daughter of Mr and Mrs Jas. Bailey. The groom is the son of Mr and Mrs H. Greer.

Sorry to report Mrs Ernest Beckstead on the sick list. We wish her a speedy recovery.

Mrs Bessie Merkley spent a few days visiting Mr and Mrs Angus Smith and family, Chesterville.

Mr and Mrs Edward Neild and daughters, Brockville, were recent visitors at the home of Mr and Mrs Pliny Irving.

Mr and Mrs Dwight Tupper spent a day recently with Mr and Mrs Hubert Tupper at the Rideau.

Miss Beverley Price, Ottawa, is spending her holidays with her parents, Mr and Mrs Stanley Price and Donna.

Mrs Leo McMahon, Montreal, spent the past weekend visiting her mother, Mrs Nellie Loucks.

Portuguese Angola has been owned by Portugal since 1575.

CARD OF THANKS

I wish to thank friends, relatives and neighbours for their cards, letters and treats while I was a patient in Winchester Memorial Hospital. Special thanks to Dr Howard Justus and nursing staff.

Mrs Adrien Lamoureux.

IN MEMORIAM

FROATS—In fond and loving memory of our mother and grandmother, Mrs Elgin Froats, who passed away August 23, 1960.

The month of August again is here,
To us the saddest of the year;
Gone, dear Mother, gone forever,
How we miss your smiling face,
But you left us to remember
None on earth can take your place.
It's lonesome here without you, Mom,
And sad the weary way,
For life is not the same to us
Since you were called away.
A happy home we once enjoyed,
How sweet the memory still,
But death has left a loneliness
The world can never fill.

Sadly missed and lovingly remembered by Basil, Shirley, Rickie and Connie Barkley.

CARD OF THANKS

We wish to extend our heartfelt thanks and appreciation to our friends and relatives for their many acts of kindness during the brief illness and sudden death of our sister, Bertha. Special thanks to Rev A. Williamson and Knox choir, Crysler.

Cassie and Levi Montgomery.

CARD OF THANKS

May I take this opportunity to thank my friends, neighbours and relatives for their cards and acts of kindness shown to me during my recent stay in hospital. I would like also to thank Dr H. W. Justus and the staff of Winchester Memorial Hospital for their excellent care and attention.

Yvonne Coyne.

YOUR LOCKER RENT WAS DUE SEPTEMBER 1

ONE PURPOSE—"TO SERVE YOU WELL"

MARCELLUS MEATS

AND LOCKER STORAGE

PHONE HI 8-2324 — CHESTERVILLE

SILVER STAR STORE

Nylon Stockings .. pr., plain, 89c; seamless, 99c
Nescafé Coffee ..... new 10-oz. bottle, $1.51
Fancy Pink Salmon ..... ½ lb., 35c
Rubber Rings ..... 2 dozen, 27c
Parawax ..... 2 1-lb. boxes, 31c
Certo ..... per bottle, 31c
Delmar Margarine ..... 3 lbs., 85c

GEORGE LAFLAMME

KING STREET Phone HI 8-2822 CHESTERVILLE

CHESTERVILLE PLAY PEN

— PHONE HI 8-2833 —

SUMMER SPECIALS

Sun Suits 99c, $1.98, $2.98, $3.98
Jeans and Crawlers 99c
Jackets ..... from $1.98

GOOD SELECTION OF TOYS
FOR THAT SPECIAL OCCASION

Strollers ..... from $9.95
Crib and Mattress, complete $39.95
Dresses ..... from $2.98

CHESTERVILLE PLAY PEN
Mrs Al Kilby, Prop.

BULK

Your Co-Op has bought a new truck and equipment to handle bulk grains and feed.

Farmers who wish help and information as to building their own bulk bins contact the Co-Op.

Pick-up and Delivery: $2.00 per Load

PATRONIZE YOUR CO-OP AND SAVE THROUGH DIVIDENDS

Chesterville District Co-Operative Inc.

Chesterville: HI 8-2377 — Finch: YU 4-2450

VENTILATORS

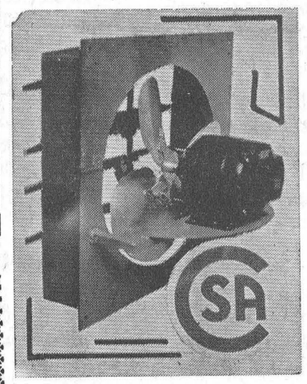

12" Ventilator $50.90
14" Ventilator $55.90
16" Ventilator $60.90
18" Ventilator $65.90
20" Ventilator $75.90
Thermostats $17.35

Prices Apply to Farmers Only
Tax Extra Where Applied

All Totally Enclosed Motors

Surge Sales and Service

KEITH MacMILLAN

FINCH — YU 4-2844

45tf

Let Us Handle YOUR Real Estate Problems

We Serve Through Experience & Knowledge

W. C. MacDONALD

REAL ESTATE BROKER

Phone 288 — Winchester

22tf

SERVICE STATION OPEN THIS SUNDAY

Bogart Motors

To accommodate the driving public, one service station will be open every Sunday in Chesterville.

May '60

Holmes Livestock Exchange Ltd.

(Owned and Operated by Irwin Holmes)

Commission Sales Every Tuesday

Prices received: Top pure bred springer, $320; grade springer, $310; steers, $19.10 cwt; bulls, $18.60 cwt; good cows $15-$18 cwt; calves, up to $28.50; pork, $22 cwt; weaner pigs, $8-$10 ea.; feeder pigs, $10-$15.

Springers and Milk Cows Sale—Starts at 2.00 p.m.

Calves, Pigs and Beef from 6.00 p.m.

Good Restaurant Facilities — For Further Information Call

Business 381 — Residence 150J2

M. Zeron, Auct. — For Trucker Phone: G. Heagle, HI 8-2938

5t1

Shop and Save at IGA

YOU SAVE WHEN YOU SERVE PORK!

7 RIB END
Pork Loin Roasts ..... easy to carve, lb., 53c
TENDERLOIN END
Pork Roasts ..... lb., 59c
CENTRE CUT
Loin Pork Chops ..... lb., 69c
SLICED
Pork Liver ..... lb., 29c
SWIFT'S PREMIUM SKINLESS
Pork Sausages ..... 1-lb. pkg., 49c
SWIFT'S PREMIUM
Bologna ..... in the piece, 33c
TABLERITE OR SWIFT'S PREMIUM
Rindless Bacon ..... 1-lb. pkg., 79c
TABLERITE OR SWIFT'S PREMIUM
Weiners ..... per lb., 49c
STOKELY FANCY
Tomato Juice ..... 48-oz. tin, 25c
RAYMOND
Pickled Beets ..... 24-oz. jar, 19c
TOP VALU
Salad Dressing ..... 16-oz. jar, 31c
IGA CHOICE
Peach Halves ..... 2 20-oz. tins, 45c
CANADA
White Vinegar ..... 1-gal. jar, 69c

KLIK
Luncheon Meat ..... 12-oz. tin, 45c
SCOTT HANKI-PACK
Facial Tissues .. white or pink, 2 pkgs. 200's, 29c
WESTON'S
Fig Bars ..... 1-lb. pkg., 29c
AEROWAX
Liquid Wax ..... 40-oz. tin, 69c
PURITAN
Irish Stew ..... 24-oz. tin, 39c
MAP-O
Spread ..... 26-oz. container, 35c
RAYMOND
Mixed Vegetables ..... 2 20-oz. tins, 27c
KELLOGG'S
Corn Flakes ..... 2 8-oz. pkgs., 35c
IGA BUTTER KIST
Pop Corn ..... 5-oz. pkg., 19c

SHIRLEY GAY BAKERY SPECIALS!

SHIRLEY GAY
Plain Donuts ..... 11-oz. pkg. of 12, 23c
Raisin Pie ..... 24-oz. pkg., 49c

150 FREE GOLD BOND STAMPS
with the purchase of giant size tube
Pesodent Toothpaste for 29c

200 FREE GOLD BOND STAMPS
with the purchase of 1 economy pkg. of 62 strips
Curad Plastic Bandages for 98c

50 FREE GOLD BOND STAMPS
with the purchase of 11-oz. aerosol tin
Helene Curtis Spray Net for 99c

FULTON BROS.

Chesterville - - - Ontario

Chesterville Fair

(Continued from Page 1)

Guernseys

Seven exhibitors brought 64 head before judge Remi St. Jacques.

Junior heifer calf, 1st and 2nd, L. J. Walker; 3rd, Leo Marion; senior heifer calf, 1st and 2nd, Malcolm MacGregor; 3rd, Walker; junior yearling, 1st, 2nd and 3rd, Walker; senior yearling, 1st 2nd and 3rd, MacGregor; heifer, 2 years, dry, 1st, MacGregor; 2nd, Alban St. Pierre; 3rd, Ray Thompson; heifer, 2 years, in milk, 1st, MacGregor; 2nd, Marion; 3rd, Thompson; cow, 3 years, dry, 1st, Walker; 2nd, MacGregor; 3rd, Marion; cow, 3 years, in milk, 1st, MacGregor; 2nd, Walker; 3rd, St. Pierre; cow, 4 years and over, dry, 1st, MacGregor; 2nd, Marion; 3rd, St. Pierre; cow, 4 years and over, in milk, 1st, MacGregor; 2nd, Walker; 3rd, Marion.

Junior, senior, reserve senior, grand and reserve grand female champions, MacGregor; reserve junior champion female, Walker; junior bull calf and senior bull calf, MacGregor; yearling bull, Walker; bull, 3 years and over, 1st, Marion; 2nd, Thompson, 3rd, St. Pierre; junior and grand champion male, Walker; reserve junior and reserve grand champion male, MacGregor; senior champion male, Marion; reserve senior champion male, Thompson; junior herd, 1st, MacGregor; 2nd, Walker; 3rd, MacGregor; junior get-of-sire, 1st, MacGregor; 2nd, Walker; 3rd, MacGregor; graded herd, 1st, MacGregor; 2nd, Walker; 3rd, Marion; senior get-of-sire, 1st, MacGregor; 2nd, MacGregor; 3rd, St. Pierre; progeny of dam, 1st, MacGregor; 2nd, Walker; 3rd, MacGregor.

The Simpson-Sears Special went to MacGregor. Five 4-H Club members showed their calf and yearling in a special class provided by the club.

Ayrshires

Senior chapion bull, H. J. Kittle and Son, Chesterville; senior champion female, Wm. McRoberts and Son, Winchester.

Jerseys

Floyd R. Dingwall, Berwick, was the major exhibitor and carried off all top awards.

Educational and Domestic

Mrs Graham Durant, 16 1sts, 9 2nds, 4 3rds; Mrs Norman Dugdale, 13 1sts, 7 2nds, 12 3rds; Mrs Roy Styles, 11 1sts, 8 2nds, 10 3rds; Mrs Basil Rowe, 11 1sts, 3 2nds; Mrs Richard Morrow, 8 1sts, 7 2nds, 8 3rds; Mrs Gerald Kittle, 5 1sts, 10 2nds, 3 3rds; Mrs Basil Chambers, 5 1sts, 2 2nds, 4 3rds; Mrs Lorne Irven, 3 1sts, 5 2nds, 2 3rds; Mrs Douglas Babcock, 3 1sts, 5 2nds, 1 3rd; Mrs Medi Godard, 3 1sts, 4 2nds, 4 3rds; Mrs Stuart Duff, 3 1sts, 7 2nds; Mrs Colin Sizer, 3 1sts, 2 2nds; Mrs James McCloskey, 2 1sts, 4 2nds, 5 3rds; Mrs Franklin Milne, 2 1sts, 1 2nd, 3 3rds; Mrs Lloyd Merkley, 1 1st, 2 2nds, 1 3rd; Mrs Carl Merkley, 1 1st, 1 2nd, 2 3rds; Mrs Graham Smith, 1 1st; 1 2nd, 1 3rd; Mrs Harold Loughride, 1 1st, 3 3rds; Mrs George Crawford, 1 2nd, 3 3rds; Miss Daisy McLean, 1 2nd, 1 3rd; Mrs Arthur Barkley, 1 1st; Mrs Hilda Belsher, 2 3rds; Mrs Harry Allison, 1 2nd; Mrs Jack Durant, 1 3rd.

Special, 6 cans Quik to the new exhibitor winning the greatest number of points in Class 26 (Crafts): Mrs Basil Chambers.

Special, 6 cans Quik to the new exhibitor winning the greatest number of points in Class 25 (Cooking): Mrs Basil Chambers.

Domestic Shortening winners: Pie, 1, Mrs Basil Rowe; 2, Mrs Douglas Babcock; 3, Mrs Gerald Kittle. Cake, 1, Mrs Gerald Kittle; 2, Mrs Basil Rowe; 3, Mrs Colin Sizer.

Essay contest: Chesterville Separate School.

School project: 1, S.S. No. 9; 2, S.S. No. 14.

Chesterville Public School: 9 1st, 9 2nds, 7 3rds, 4 4ths.

S.S. No. 9, Winchester Twp.: 8 1sts, 9 2nds, 3 3rds, 1 4th.

S.S. No. 14, Winchester Twp.: 1 1st, 1 2nd, 4 3rds, 4 4ths.

S.S .No. 10, Winchester Twp.: 1 1st.

Newington Fair

(Continued from Page 1)

and the Nation View Cheese Factory sharing the remainder of the prizes.

A new feature of the fair, the special commercial hay exhibit, drew many entries. J. W. Hume, Northfield Station, collected three firsts, one second and a third. Other top entrants were J. A. Rutley and Son, Newington, R. R. Simmons, Finch, Wayne Presley, Newington, and W. M. Campbell, Avonmore.

Rain Reduces Crowd Saturday

On the third and final day of the fair, Saturday, adverse weather conditions trimmed the attendance to about 2,200 persons, approximately one-half the number usually in attendance at the fair on its closing day.

Because of the sodden condition of the race track the regular horse races, scheduled for Saturday afternoon, had to be withdrawn. Racing fans showed their appreciation to the owners of the 10 horses present on the grounds who participated in two exhibition heats for entertainment purposes only.

Chesterville High School band appeared on the grandstand in the afternoon and George Wade and his Cornhuskers played for a dance in the pavilion Saturday night.

Peter Manley, M.P.P. for Stormont, congratulated Stormont Agricultural Society on the many improvements made on the fair grounds in the past few months. Mr Manley drew lucky tickets which provided four school children with cash prizes.

Approximately 170 cattle were shown in Stormont County's Black and White Show. In second place was the St. Lawrence Jersey Club Parish Show in which 12 herds were entered. Six district herdsmen took part in the closely contested Red and White Show.

A much improved horse show was another feature. Top prize money went to Ernest Morrison, Manotick; Ronald Smail, Brinston; Munro Brothers, Maxville, and Lawrence Wallace, Brinston. Three four-horse teams and two six-horse teams were feature attractions of the horse shows.

Top exhibitors in the various sheep classes were D. A. Cummings, Russell, and Cecil Acres, Vernon. Mr Acres also emerged as top showman in the hog classes. George Baker, Newington, carried off one first, six seconds and three thirds.

Holsteins

In the Holstein show Ellwood Thompson, Finch, emerged as premier breeder and premier exhibitor, with Marland Murray, of Martintown, as runner-up for the two honours. Among the championships awarded were the following: Junior champion male, Thompson; reserve, Angus Bilmer, Monkland; senior and grand champion male, Murray; reserve, Harold Shaver, Ingleside; senior and grand champion female, Thompson; reserve, Oran Montgomery, Monkland.

Other top herdsmen in the Holstein classes were John B. Ferguson, Newington; Gordon McRae, Avonmore; Harry Pollock, Lunenburg; L. C. Post, Chesterville; A. Sanders, Berwick; Donald N. MacLean, Ingleside; Archie Kennedy and Stanley W. McKay, Moose Creek; J. Wesley Ferguson and Sons, Newington; W. A. Seguin, Martintown.

Ayrshires

Six exhibitors shared the bulk of the prize money offered in the Ayrshire classes. They were: Weibe Meyer, Cornwall; Neil Loynachan, Northfield Station; Douglas McIntyre, Finch; Millard Grant, Cornwall; Donald MacIntyre, Finch, and R. Roy Simmons, Finch.

Championships for the Ayrshires were as follows: Bull, senior and grand champion, Douglas McIntyre; reserve, Roy Simmons; female, junior champion, Donald MacIntyre; reserve, Simmons; female senior champion, Donald MacIntyre; reserve, Millard Grant.

Jerseys

Top exhibitors included: J. J. MacKenzie and Son, Finch; Floyd R. Dingwall, Berwick; Richard Easton, Williamsburg; J. W. Duval and Son, Newington; Walter Kinkaid and Sons, Russell; Mrs Bertha Ouderkirk, Chesterville, and Donald F. Meldrum, Berwick.

Jersey championships include the following: Male junior champion, Dingwall; reserve, MacKenzie; male senior champion, Kinkaid; reserve, MacKenzie; male grand champion, Kinkaid; reserve, MacKenzie; female junior champion and reserve, MacKenzie; female senior and grand champion, Mackenzie; reserves, Easton.

4-H Clubs

In Friday's 4-H judging championships were decided on the basis of club groups of three calves. In the Holstein groupings Newington Senior 4-H Calf Club emerged in first position, with Ingleside and Sandringham placing second and third respectively. For the Ayrshires the Newington Senior Club again placed first with the Cornwall Centre Club coming second. The Berwick Club came first in the Jersey class, followed by the Newington Junior Club.

George Henry Pelland

The death occurred recently, after a two months illness, in the Pontiac, Michigan, General Hospital, of George Henry Pelland, son of the late Peter Adolphus and Mary Jane Pelland, of Cornwall.

Mr Pelland spent the year 1959 in Finch with his sister, and leaves to mourn his loss three sisters: Anna Love, hairdresser, Finch; Mrs Charles Roberson (Sadie), 43 Phoenix St., Canandaigua, N.Y., and Mrs Robert J. Hoople (Jennie), 171 Davidson Ave., Buffalo, N.Y.

Burial was in Novesta Cemetery in Cass City, Mich., beside his late wife, Velma.

Paul–Wells

Given in marriage by her father, Miss Alma Janet Beverly Wells, daughter of Mr and Mrs Ernest J. Wells, of Ingleside, exchanged marriage vows with William Irvin Paul, son of Mr and Mrs Wilbert Paul, of Crysler.

Baskets of gladioli and shasta chrysanthemums decorated the altar of Trinity United Church, Ingleside, for the ceremony performed by Rev A. Williamson. Miss Lena McLaren played the wedding music and Donald McLaren was soloist.

For her wedding, the bride chose a gown of Miramist styled with a portrait neckline and long sleeves ending in points over her wrists. The full bouffant skirt was appliqued with lace in a rose design. The veil of tulle illusion fell from a beaded crystal crown and she carried a bouquet of red roses and stephanotis.

Miss Deanna Wells, sister of the bride, was maid of honour and Miss Kaye Wells and Miss Marilyn Wells were bridesmaids. They were identically gowned in street-length gowns of white peau de soie fashioned with green, yellow and mauve sashes with fitted bodices, scooped necklines and capped sleeves. They wore matching headdresses and accessories and carried colonial bouquets of white chrysanthemums with green, yellow and mauve centres. Each wore a drop pearl, a gift of the bride.

Howard Paul, of Manotick, brother of the groom, was best man. Ushers were Gordon Wells, brother of the bride, and Dwayne Irven, of Chesterville.

Following the ceremony, a reception was held in the church hall where the mother of the bride received the guests wearing a brown silk figured dress with brown accessories and a corsage of pink carnations. She was assisted by the mother of the groom wearing a gold brocaded silk dress with mink brown accessories and a corsage of shasta chrysanthemums.

For a trip to the Maritime provinces the bride chose a gold linen dress with matching bolero and green accessories. The bride's corsage was a gardenia and stephanotis. The couple will reside at Crysler.

Guests from Crysler, Finch, Ingleside, Quebec, North Gower, Ottawa, Winchester, Chesterville, Kingston, Waddington, New York, and Cornwall attended the wedding.

The bride is a graduate of Ottawa Teachers' College and has been teaching on the Mutchmor Public School staff in Ottawa.

Prior to her departure, her Grade IV class presented her with many gifts. She was also presented with a crystal vase by members of Mutchmor Public School staff.

Prior to her marriage the bride was entertained at a miscellaneous shower in Trinity United Church Hall, Ingleside. Refreshments were served by Mrs Robert Brownell, Mrs Wm. Jarvis, Miss Joan Brownell and Miss Pat Ladoucer.

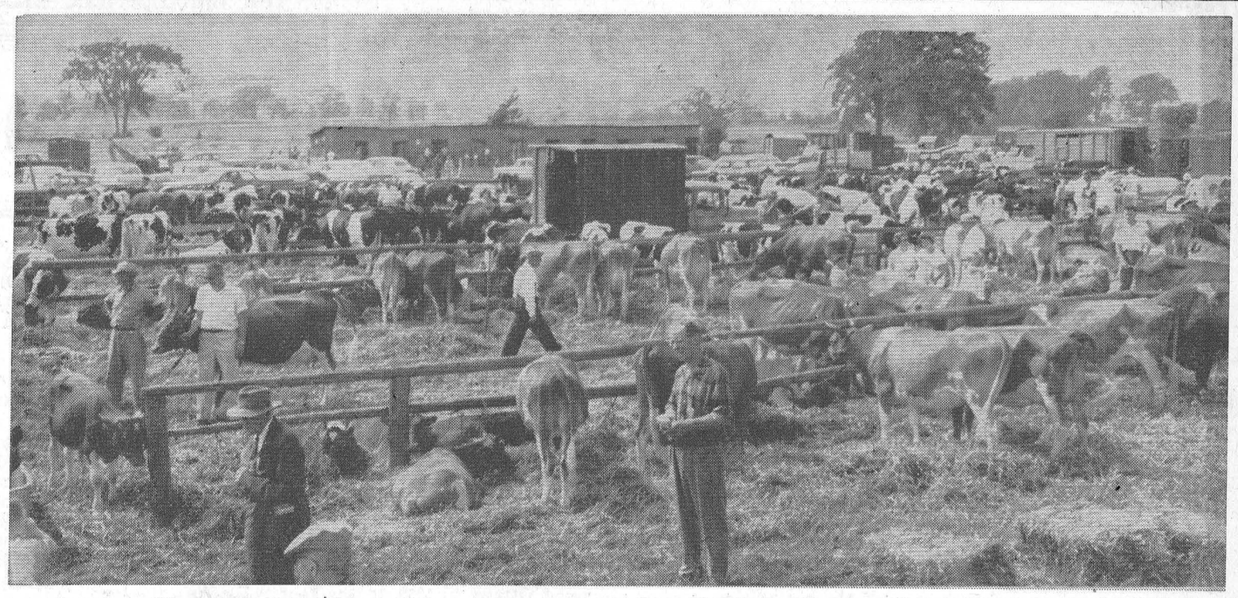

A spread such as Chesterville Fair is bigger than our camera can catch at one look. Here is a small section of the bustling cattle area where the many fine animals were tied waiting their turn in the rings. The Golden Guernseys are in the foreground with Holsteins and others in the background.—Record Photo.

The two oldest regiments of Britain's Brigade of Guards, the Grenadiers and the Coldstream, were formed in 1660.

LEFT DOOR OPEN

Continental Bank Company officials in Cleveland are more than a little embarrassed by the disclosure someone left the front door open during the weekend. Missing: $6,856.45 from a teller's drawer.

Detectives said it can't be classed as a bank robbery because there was no forcible entry.

"We didn't discover the door was open until Monday morning," said the manager of the bank. "Apparently someone came in and helped himself some time after we closed Friday evening."

With modern equipment 950 gallons of fuel can be put in a jetliner's tanks in one minute, full load of 19,000 gallons in 20 minutes.

LISTINGS WANTED

For Customers Waiting on Farms in Chesterville Area

Other Types of Property Always in Demand

Call or Write
MELVIN M. VOGAN
Finch, RR2
Phone Avonmore 346-5574

AVON CALLING

For a representative for Chesterville rural area.
Please write:

Mrs G. Nassif
13 Old Orchard Ave.
CORNWALL — ONTARIO
43tf

COYNE'S

Sherwin Williams Paints
Barn Equipment
Beatty Pressure Systems
Porter Cable Garden Tillers
Savage 4-cycle Lawn Mowers
Hoover Vacuum Cleaners
Galvanized — Carlon and Copper Pipe
Guns and Ammunition

YOUR HARDWARE CENTRE
Phone HI 8-2505 — Chesterville

AT THE CHURCHES

ST. LUKE'S LUTHERAN CHURCH — DUNBAR
SUNDAY, SEPTEMBER 10, 1961
9.30 a.m. Morning Service
Rev. Andrew Blackwell, Minister
"Come to Worship, leave to Serve."

PRESBYTERIAN CHURCH
Rev. A. D. Sutherland, Minister
SUNDAY, SEPTEMBER 10, 1961
Joint service of Dunbar, Chesterville and Morewood congregations in St. Andrew's, Chesterville, at 11 a.m.

The annual church parade of Kemptville District No. 53, IOOF, will be held to St. Andrew's Church this morning. Guest minister: Rev R. W. Ellis, Th.D.

TRINITY UNITED CHURCH
Rev. E. B. Bugden, Minister
SUNDAY, SEPTEMBER 10, 1961
10.30 a.m. Worship Service
10.30 a.m. Sunday School
Choir practice at 7.30, Friday.

THE PENTECOSTAL CHURCH
Rev. M. Heimbecker, Minister
SUNDAY, SEPTEMBER 10, 1961
10.00 a.m. Sunday School
11.00 a.m. Worship
7.30 p.m. Evangelistic
Wed., 8 p.m.: Prayer Service.

UNITED CHURCH OF CANADA
Mr Fawcett Eaton
SUNDAY, SEPTEMBER 10, 1961
9.00 a.m. Grantley
10.00 a.m. Berwick
11.15 a.m. Finch

MOREWOOD UNITED CHURCH
Rev. D. L. Gordon, Minister
SUNDAY, SEPTEMBER 10, 1961
10.30 a.m. Morning Worship
11.30 a.m. Bible Class
All Made Welcome

CHURCH OF THE HOLY TRINITY
SUNDAY, SEPTEMBER 10, 1961
10.00 a.m. Sunday School
11.00 a.m. Holy Communion

PRESBYTERIAN CHURCH
Finch — Crysler
Rev. A. W. Williamson, B. A.
SUNDAY, SEPTEMBER 10, 1961
Crysler: 9.45 a.m., Worship Service.
Finch: 11 a.m., Morning Worship
7.30 p.m., Evening Service

STANFIELD'S Unshrinkable UNDERWEAR

ATHLETIC SHIRTS - SHORTS —Full cut, rib knit for good fit. Double seat shorts, best quality elastic waistband, easy to launder.
Shirts or shorts, ea.: **1.25**

FLANNELETTE—
By the yard. Choice of pastel shade printed patterns for ladies and children's nightwear. Plain shades of blue, pink green, yellow. Colourful stripes for men and boys. Assorted dark checks and dark plain shades for shirts. 36" wide.
Price, yard ..... .56 to .69

CURTAINS—
DACRON—Tailored, white, 42x81, pr. 4.29
CAFE CURTAINS—Printed, set 3.79
PLASTIC COTTAGE SETS—Blue, gold, green 1.98
Star Dot DACRON CURTAINS—White, 42x81, pr. 6.50
PRISCILLA CURTAINS—Plastic, colours 2.25
FLOCKED DACRON CURTAINS—42x81, white, pr. 6.50
Lined PLASTIC DRAPES—Four colours 2.19

FEATURE VALUE—
Ladies' Fancy RAYON BRIEFS—Sizes S-M-L. Choice of white, blue, gold, green.
A real special buy at ..... **.29**

Moriarty's
Phone HI 8-2354 — Chesterville

HARVEST CAUTION

Turn off the power
To adjust or clean,
You can't be hurt
By a stopped machine.

DUNDAS FARM SAFETY COUNCIL
Mrs Graham Wells, President **E. K. Pearson, Secretary**
50-1

USED CAR SPECIALS

1955 Meteor 4-door—Std., spotless, a one owner car.
1957 Ford 4-door—Two-tone green. See this one for a real buy.
1959 Chevrolet 4-door—Automatic; fully guaranteed; original.
1954 Dodge 4-door—Two-tone green and cream. This week's special **$365.00**
1955 Dodge 4-door—Two-tone black and aqua blue. Priced at only **$425.00**
1954 Chevrolet 4-door—Make us an offer.

TRADE-INS ACCEPTED ON ALL CARS
TOP PRICES PAID AND EASY TERMS ARRANGED

CARL E. McMILLAN
Bus.: HI 8-2146 — PHONES — Res.: HI 8-2002
Chesterville — Ontario

SPECIAL AT GILLARD'S

MOTHER PARKER'S
Drip Grind Coffee ..... **1-lb. tin, 82c**
SNOW'S
Grape Jelly ..... **9-oz. jar, 27c**
FLOWERDALE
Tea Bags ..... **72's, 85c**

GEORGE GILLARD & SON
Phone HI 8-2353 — Chesterville

BACK TO SCHOOL

Children's Dresses — Skirts — Cardigans
Pullovers — Slims
Sizes: 4-6x, 7-14. Various Prices.
LADIES' WINTER COATS
Fur Trimmed or Untrimmed
In All the NEW Fall Shades
Prices: $35.00 - $79.95

COLQUHOUN'S LADIES' WEAR
MRS JEAN FYKE, PROP.
Phone HI 8-2142 — Chesterville

Newsletters of Community Happenings as reported by Our Correspondents

Country Correspondence

Phone or send your personal news to your local correspondent or call the Record at HI 8-2144, Chesterville.

BERWICK

Return home from visit

Mrs W. Cosgrove, Springfield, New Jersey, and Mr Martin Ruddy, Syracuse, returned home after spending some time at the home of J. P. Ruddy.

Items of Interest

Mr and Mrs B. Klein and Terry, Springfield, N.J., visited J. P. Ruddy and sisters recently.

Mr and Mrs Arthur York, of Richmond, were guests of Mrs Mary York on Sunday.

Miss Helen Ruddy spent last weekend in Kitchener and returned with Miss Doreen Montcalm who completed a course at Waterloo University.

Mrs E. J. Hunt spent last week visiting Mr and Mrs B. Smyth in Toronto.

Mr and Mrs L. Swain attended the wedding of Mr Swain's brother at Ottawa on Saturday.

We extend our sympathy to relatives and friends of Mr Jas. Starke who passed away at a Cornwall hospital on Tuesday of last week.

8TH AVENUE EAST

Returns home from Huntsville

Mrs Clifton Gallinger returned home on Sunday after spending a week with Mr and Mrs Jack Fetterly at Huntsville, Ont.

Personals

Mrs Ross Scott and Mildred spent Thursday with Mr and Mrs Robert Scott and Wayne, Cornwall.

Mrs Harry Gove, Mrs John Gove, Mrs Gladstone Winters and Patsy were in Ottawa on Thursday.

Mr and Mrs Clifton Gallinger spent Tuesday evening with Mr and Mrs Charles Shaver, Ingleside.

Congratulations to Mr and Mrs John Ostler who celebrated their 59th wedding anniversary on August 27. We wish them many more years.

TOYES HILL

Spending holidays with parents

Miss Lois Coons, Montreal, is spending her holidays with her parents, Mr and Mrs Dalton Coons.

Local News

Recent callers at the home of Mr and Mrs Fred Link were Mr and Mrs Rae Myers and family, Ottawa, Mrs Neil MacKenzie, Lucknow, Mr and Mrs Orlin Barkley and Barbara, Winchester Springs.

Mr and Mrs Leslie Holmes were weekend guests with Mr and Mrs Merle Holmes and Shelley, Bell's Corners.

Mr and Mrs Earl Johnson were Thursday supper guests at Mr and Mrs Dwayne Johnson's. Dale Johnson was celebrating his 13th birthday. Mrs Earl Johnson was returning to her home from Memorial Hospital.

We are pleased to report that Master Ronald Holmes is home from Memorial Hospital and feeling much better after being seriously ill for three weeks with the flu.

Mr and Mrs John Myers, Jo-Ann and Chris, Morrisburg, were guests on Friday with Mr and Mrs Fred Link and family.

Mr and Mrs Dwayne Johnson spent Saturday with Mr and Mrs Earl Johnson, Iroquois.

Mrs Grace Myers, Morewood, and her little grandson, Mark, of Cornwall, spent two days with Mr and Mrs Fred Link and family.

Mr and Mrs Harold Crowder, Garryowen, spent Friday with Mr and Mrs Will Prunner.

Mrs Robert Kirkwood held a farewell party for Mrs E. Simpson who is moving to Chesterville.

GOLDFIELD SOUTH

Spends weekend at Goldfield South

Miss Marian Casselman, Montreal, spent the weekend with Mrs S. B. Casselman.

Personals

Mrs Donald Casselman, Joan and Betty and Mrs Lloyd Gallinger were in Pembroke on Wednesday and called on friends at Westmeath, Beachburg and Ottawa.

Miss Jeanette Munro was a Sunday dinner guest of Mrs S. B. Casselman and family.

Friends are glad to see Mr Earl Baker home from Winchester Hospital.

Miss Joan Casselman left for her school at Camp Petawawa and is visiting Miss Dorothy Cameron at Westmeath.

MOTORISTS THE WINNERS

Motorists gleefully parked their cars without a thought to parking meter violations as they turned out to be the winners in a feud between the Crookston, Minn., police chief and municipal judge.

Police chief Harry Dillabough ordered his men to quit ticketing cars for overtime parking when municipal Judge Judge John R. Kelly ran up a string of 17 tags for over-parking.

Kelly paid up $1 for each of the tickets. But he didn't pay the extra $1 usually assessed for late payment of the parking tags—adding new fuel to the fires.

Kelly contended this was his disposition of his own case, even though the chief might not like it. Crookston has only one municipal judge.

Dillabough contends Kelly has been inconsistent in the treatment of other traffic violators and that Kelly should be on exception to the rule requring an extra buck for overdue traffic tags.

Diamond appraisers must examine the stones in natural light away from the sun, because they will take on a surrounding colour.

CANADIAN PINE TREES MAKE GOOD HEDGES

Canadians should make more use of their native pines for clipped hedges. Red pines particularly, make excellent dark-green hedges of soft texture and form a splendid background for the most colourful garden displays.

This is the opinion of R. W. Oliver, an expert on landscaping and ornamentals for many years at the Canada Department of Agriculture's Central Experimental Farm in Ottawa.

To prove his point, Mr Oliver told of a hedge of red pine planted at Ottawa in 1889. It was kept seven feet high and about as wide by clipping once annually, in late June, and remained in good condition for 70 years.

The native white pine, he said, makes a hedge of softer appearance and mid-green colour but is subject to white pine blister rust, for which there is no cure.

Scots pine grows so rapidly that a hedge of it has a thin, open appearance. The expensive Mugho pine makes an excellent low, wide hedge.

In planting the pine hedge, Mr Oliver recommended using trees about two feet high, planted two and a half or three feet apart in a single row. They transplant best about the end of August but early May is satisfactory in the Ottawa district. Leaving a ball of roots and earth about 18 inches in diameter around the roots saves them from being dried out by sun or wind.

White pines prefer light, sandy soil; red pines will stand clay loam but neither does well on heavy or poorly drained soil.

Spread soaked peat moss in the bottom of the trench and fill in with good sandy topsoil, packing firmly with the feet or settling with water.

In the latter half of June, after the young tips (candles) have reached their season's growth, cut them to half length with a sharp knife, on the sides as well as on the top of the hedge. In a few years, when the hedge thickens, clipping can be done easier with hedge sheers.

LEANER CUTS FROM SWINE ON PASTURE

It doesn't pay to carry grass to market hogs.

This was the conclusion reached through tests at the Canada Department of Agriculture's experimental farm at Agassiz, B.C.

D. M. Bowden reported that the hogs increased their rate of gain over hogs without grass and over hogs on pasture, all three groups being on self-fed concentrate. But having grass brought to them did not significantly change the consumption of concentrate nor the carcass quality of the animals, and the extra labour involved made the system uneconomical.

Mr Bowden did note that the group on pasture produced a greater percentage fact because this should raise the percentage of Grade A's and thereby bring in more revenue through quality premiums and because the Grade A price is much more than for Grade B.

The pigs on pasture gained at the same rate as the dry-lot pigs without grass and had more lean cuts and less trimmed belly.

The pigs were raised from 50 to 200 pounds in drylot pens or individual paddocks on pasture complete with sun-shade. Grass about eight inches high was cut and fed in individual boxes to one group.

Average daily gain of pigs in drylot was 1.40 pounds; in drylot with grass 1.51 and on pasture 1.37. Concentrate consumed per 100 pound gain averaged respectively 448 pounds; 430 pounds (plus 25 pounds of dry matter); and 438 pounds.

Percentage lean cuts in the carcass averaged 61.2 for drylot; 61.3 for drylot with grass; and 63.7 for pasture. Pigs fed grass consumed an average of 0.37 pounds per day on a dry matter basis.

EXTREMES

The lowest temperature recorded at weather stations in Canada between 1921 and 1950 was -81 degrees F. at Snag, Yukon, on February 3, 1947. The highest was 114 degrees F. at Lundbreck, Alta., on July 16, 1941—a range of 195 degrees.

7th AVE., OSNABRUCK

Sunday guests at Grandaw home

(Held Over)

Mrs Mary Tygart, Rochester, and Mrs Evelyn Scott, Massena, were Sunday guests of Mr and Mrs John Grandaw.

Local News

Miss Robin May and Miss Helen Charbonneau, Ottawa, spent the weekend with the former's parents, Mr and Mrs Robert May, and Barbara.

Miss Barbara May accompanied Miss Mildred Scott and Mr and Mrs Ross Scott and spent a day at Ottawa Exhibition.

Mr and Mrs Murray Hart and children, Long Sault, Mr and Mrs Charlie Hart were Sunday guests of Mr and Mrs Stewart Hart and family.

Mrs Mary Tygart, Rochester, and Mrs Evelyn Scott, Massena, were Sunday callers of Mrs Jennie Flegg.

BLOAT REDUCED, NOT STOPPED

Bloat in a dairy herd can be reduced but it cannot be prevented.

This is the conclusion reached by Dr J. M. McArthur and Dr J. E. Miltimore, of the Canada Department of Agriculture's research station, Summerland, B.C., following extensive experiments with bloat-preventive materials.

The cheapest and most reliable means of reducing bloat, they point out, is that of maintaining pastures at more than 50 per cent grass and grazing legumes when they are as mature as possible.

Bloating was easily obtained from freshly cut legumes fed to cattle held in an exercise yard. Preventive materials were added to the feed or given as a drench. Best treatments were four ounces daily per head of emulsified tallow, mineral oil or peanut oil added to the chopped legume.

Another effective treatment was an oral dose of penicillin, but a combination of penicillin and mineral oil as a drench did not reduce bloat more than did either used alone.

The two animal scientists found that mineral oil was more effective than tallow when given as a drench. The effectiveness of tallow was increased by emulsification, but dosages of tallow higher than the four ounces daily did not prove any more effective than did the four-ounce rate.

Freshly cut alfalfa at the tenth bloom stage caused less bloat that alfalfa cut at the pasture stage of development. And, the researchers learned, feeding freshly cut immature alfalfa carried no more assurance against bloat than grazing it.

Throughout their experiments, Drs McArthur and Miltimore found that treated cattle had to be watched for bloat just as carefully as untreated animals.

In summing up their findings, they reported that the cost of preventives was greater than the cost of treating animals that bloated.

If dampened clothes are to be left unironed for any long period during humid weather, wrap them in plastic and place in the refrigerator to prevent mildew.

BIRD A WOLF

Benjamin Blum keeps seven minah birds in his store and claims they are the "world's best talking birds."

They whistle too.

The other night one of the birds wolf-whistled as a young woman passed by the door. She promptly stepped into a telephone booth and called Detroit police.

Blum's son, Stanley, 29, was alone in the store. He convinced officers and the complainant he was not the culprit when he finally induced a couple of minahs to demonstrate the call.

He agreed to move the cages away from the door.



WILLIS PRICE ELECTRICAL CONTRACTOR
HI.8-2186 CHESTERVILLE

FARMERS

Are you ready for the grain harvest? Will your present equipment be able to handle it?

We can offer you the very latest and best in IHC Harvesters, including Self-propelled Combines, p.t.o. Combines.

A FEW GOOD USED BINDERS
USED STEEL THRESHERS

CHARLES McMILLAN
YOUR INTERNATIONAL HARVESTER DEALER
CHESTERVILLE DIAL HI 8-2166

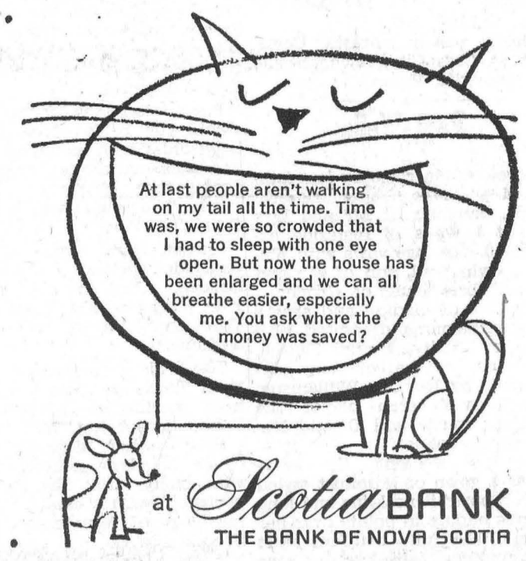

at ScotiaBANK
THE BANK OF NOVA SCOTIA

FLORISTS TELEGRAPH DELIVERY F.T.D.
WEDDING FLOWERS A SPECIALTY
Muriel's Flowers
Ph.: 220 — WINCHESTER

WEEK-END SPECIALS

ONTARIO NO. 1 FREESTONE
Peaches ..... 6-qt. basket, 79c
BRANDED BEEF
Blade Roast ..... lb., 39c
HEINZ
Tomato Soup ..... 10-oz. tin, 3 for 31c
SALADA BROWN
Label Tea ..... ½-lb. pkg., 63c
AEROWAX
Liquid Wax ..... quart tin, 75c

Casselman's Grocery
— CLOVER FARM —
Phone HI 8-2373 — Chesterville

Seiberling Tires

We sell and recommend SEIBERLING TIRES; all sizes, best prices. Tractor tires repaired and refilled.

CECIL McNABB
SHELL PRODUCTS — TIRES — ACCESSORIES
MOREWOOD PHONE HI 8-2722

HYLO EGGS
Receivers and Distributors
Grading Stations
Winchester — Osgoode
Chesterville

The Egg Grading Station will be closed
Monday, September 11
and
Tuesday, September 12
in observance of the Jewish New Year

Harold Marriner, Manager
Chesterville

SPACEMASTER SPECIAL!

steel-frame folding doors with exciting new fabrics at low, low prices!
from as little as $ Price: $18.95

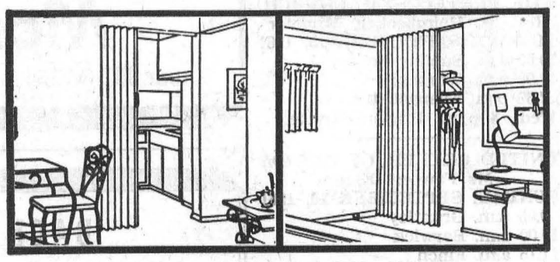

For bedrooms, closets, room-dividers, alcoves

heavy-duty washable vinyl or new, real woven wood mahogany slats

- durable, all-steel frame
- special, hold-back catch for minimum stacking
- quiet, smooth, trouble-free operation
- complete installation in 20 minutes
- all this at the lowest prices ever for Spacemaster doors

H. S. Lannin LIMITED
MANUFACTURERS
LUMBER, MILLWORK, BUILDER'S SUPPLIES
WINCHESTER, ONT. PHONE 48

the store for Brides
Voque Shoppe
502 Montreal Road
Cornwall

FAMILY STYLE ENTERTAINMENT
Winchester
DOORS OPEN 7:00 P.M., CONTINUOUS FROM 7:3

Saturday Evening Show Starts at 7.30 p.m.

THURS., FRI., SAT. SEPTEMBER 7-8-9
"GIDGET GOES HAWAIIAN"
Cinemascope and Colour. Starring James Darren, Peggy Cass
"FIVE GUNS TO TOMBSTONE"
Starring James Brown, John Wilder

MON., TUES., WED. SEPTEMBER 11-12-13
"DOCTOR IN LOVE"
ADULT. Michael Craig, Virginia Maskell, Leslie Phillips
"48 HOURS TO LIVE"
Starring Anthony Steel, Marlies Behrans

THURS., FRI., SAT. SEPTEMBER 14-15-16
"CIMARRON"
Cinemascope and Colour. Glenn Ford, Maria Schell.

FARMERS

We Have Left One Only
8' SELF-PROPELLED COMBINE
At a Very Special Price
ALSO:
ONE P.T.O. COMBINE
We Don't Want Them Left
SO IF YOU WANT A BUY IN A COMBINE
COME IN N O W
The Sale is On!

LEON R. McMILLAN
MASSEY-FERGUSON DEALER
THOR, CONNOR & GIBSON APPLIANCES
Ph. HI 8-2146 —Day or Night— Chesterville

Coons–Acres

Miss Shirley E. Acres, daughter of the late Mr and Mrs Ira Acres, Vernon, became the bride of Mr Fred S. Coons, son of Mr and Mrs Sherwood Coons, of Inkerman, in Vernon Anglican Church on Saturday morning.

Rev Roderick R. McConnell officiated and Mr Don Snider, of Port Carling, was organist.

Mr Frederick Acres gave his sister in marriage and she was attended by Mrs Clarence McDiarmid, Miss Beverley Saunders and Miss Barbara Saunders.

Mr Glenn Cougler was best man and the ushers were Mr Freeman Acres, brother of the bride, and Mr Carman McIntosh.

The bride wore a floor-length gown of appliqued nylon over net and taffeta and fashioned with tiny nylon roses on the skirt, short sleeves and a rounded neckline.

Her nylon veil was caught to a crown of pearls and she carried a satin covered prayer book and red roses.

Her attendants wore floor-length gowns of yellow and shocking pink.

Following a reception at Vernon Baptist Church hall, Mr and Mrs Coons left on a trip to Quebec City. They will reside in Vernon.

Mrs Coons is a graduate of Ottawa Teachers' College and is on the staff of the school at RCAF Station, Uplands.

KEEPS SINKING

The sinking swan of Sirmione Castle, Italy, has his keepers amazed.

Castle attendants received the big white bird a week ago and dumped him into the castle moat.

The swan almost drowned. Three other swans, already gracing the moat, looked stunned.

Keepers hauled the terrified bird out by the neck and tried again. Once more the bird struggled, gasped, gurgled and got its head under the water.

They had to face the incredible fact: Their new swan couldn't swim.

They finally found out that the swan's mother died a year ago when the baby swan hatched. The little bird was turned over to a brooding hen who took the role of foster mother.

She taught the little swan to eat and waddle. But she couldn't teach him to swim.

Hamilton–Fawcett

The marriage of Mildred Jane Fawcett, daughter of Mr and Mrs Earl Fawcett, Pleasant Valley, and Keith David Hamilton, son of Mr and Mrs Stanley Hamilton, Ingleside, took place at Hulbert United Church.

Rev Charles Adey, Brinston, officiated. The church was decorated with white gladioli and ferns, and white ribbon bows.

Given in marriage by her father, the bride was wearing a floor-length gown of white Chantilly lace; the waist-length veil fell from a headdress also of lace accented with sequins and she carried a white Bible with red roses.

The maid of honour, Mrs Barbara Winters, Prescott, and bridesmaid, Miss Joyce Hamilton, of Ottawa, wore similar-styled street-length dresses of yellow and American beauty colour, with matching veil headdress and carried bouquets of carnations.

The bridegroom was attended by Keith Winters, Prescott, and the ushers were Carl Fawcett, brother of the bride, and Raymond Hamilton, brother of the bridegroom.

The organist was Mrs Sam Keyes, and the soloist, Miss Barbara Keyes, sang "The Wedding Prayer" and "O Perfect Love."

A reception was held following the ceremony in the Sunday School Hall. Later they left on a wedding trip to Western Ontario. On their return they will reside at Brinston.

Guests were present from Brockville, Prescott, Winchester, Ingleside, Ottawa, Pleasant Valley and Dixon's Corners.

JUST TOO MUCH

Carole V. Coe, 21, was driving to a Tacoma, Wash., court to appear in her default divorce proceedings.

There was a police siren, and she pulled to the curb.

"Your muffler's too loud," said the officer. Then he asked for her driver's licence and found it had just run out.

The officer wrote a tiicket for failing to have a valid licence.

It was just about all Mrs Coe could bear. Not only was it her first ticket, but the officer was her estranged husband.



A marriage of interest was that which united Mr and Mrs Robert Keith Laushway at St. Mary's Church here. Mrs Laushway is the former Alice Mary Moss, daughter of Mr and Mrs Victor Moss, Chesterville.—Photo by LaSalle.

YOUR CHOICE OF 14 ECONOMY PRICED "PRECISION-BUILT" COTTAGES at LANNIN'S

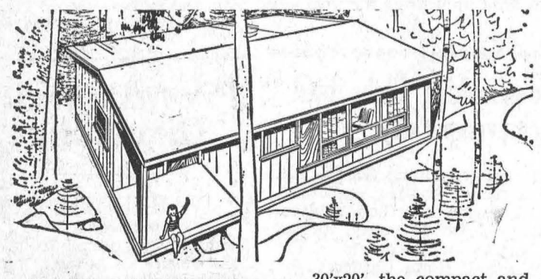

PB PRECISION-BUILT Quality Homes

Look for this sign-symbol of quality

30'x20', the compact and cozy "MATTAWA" will give you 600 square feet of real summer pleasure. As your family grows the porch can be enclosed as an extra bedroom. **No down payment if you own a lot.** As little as $47 per month.

* Write Us or Phone for a Free Cottage Pamphlet *

* Cottage Packages Priced from $650 Up *

H. S. Lannin LIMITED
MANUFACTURERS
LUMBER, MILLWORK, BUILDER'S SUPPLIES
WINCHESTER, ONT. PHONE 48

Our MASTER PLUMBER



W. F. CROSS
PLUMBING — HEATING
BUS. HI. 8-2191
RES. 8-2890. CHESTERVILLE

General Electric

FREEZERS — REFRIGERATORS — WASHERS — DRIERS
RANGES
TRANSISTOR PORTABLE RADIOS — TELEVISIONS
HI-FI's
SALES AND SERVICE

GORDON McINTOSH
APPLIANCE SALES AND SERVICE
Crysler, Ont. — Phone YU 4-2451

MACHINERY

Ford Tractor—In excellent condition.
Farmall A Tractor—In nice shape.
McCormick Mill—22x38, on rubber.
McC-D Grian Binder—7' cut, undercarriage on rubber.

2 Second-hand Manure Spreaders.

Cockshutt 2-furrow Plow—Like new.
ALL THIS MACHINERY IS IN EXCELLENT CONDITION

ALLAN CLEMENT
Mobile Feed Service — Oliver Sales & Service
QUEEN STREET — CHESTERVILLE

FOR THE BEST
Flooring — Carpeting — Sanding and Finishing
PHILCO TV AND APPLIANCES
The Widest Selection of Latest Pattern Linoleums in the District
CUMMINGS FURNITURE SALES
PHONE HI 8-2397 CHESTERVILLE

EXCAVATION SERVICES

We have equipment to do your excavating and trenching. We are equipped with two back hoes and 'dozers to look after your primary excavation needs. Call us for estimates on cellar digging, trenching, supplying cement blocks, tiles, sand, gravel and fill.

ETHAN McELHERAN
PHONE HI 8-2543 — CHESTERVILLE
43tf

OUR POLICY IS YOUR PROTECTION
Fire, Life, Accident Liability, Automobile, Inland Marine
IF IT'S INSURANCE WE HAVE IT
HOUGH INSURANCE AGENCY
Ph. HI 8-2854 Chesterville Box 294

MacLEOD, COMRIE & CO.
CERTIFIED PUBLIC ACCOUNTANTS
LICENSED TRUSTEES IN BANKRUPTCY
388 Second St. W. — Cornwall
— Phone WE-2-3613 —

PLANNING A HOLIDAY?
ARRANGE FOR A TRAVEL ACCIDENT POLICY
The Highways are Very Dangerous
Example of Cost: $10,000 for 14 days costs $5.05, including $1,000 physician, surgeon, nurse, or confinement to hospital.
Policies issued while you wait.
E. B. LYNCH
Life, Fire & Automobile Insurance AGENT
PHONE HI 8-2374 — CHESTERVILLE

BUILDING CONTRACTORS
GENERAL CONSTRUCTION
Houses Built to C.M.H.C. Specifications
* LOANS AVAILABLE
* LOW DOWN PAYMENT
* FREE ESTIMATES
Testerink & Wemerman
BUILDING CONTRACTORS
Phone HI 8-2181 — Chesterville

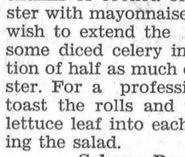

EVERYBODY EATS- TRY THESE

By Helen Graham

SEAFOOD SANDWICHES

DURING OUR RECENT TRIP to the Maritimes, we enjoyed many delicious meals of sea food, so the recipes for sea food sandwiches from Canada's Department of Fisheries seem particularly attractive.

Fillet Burgers

1 lb. small fish fillets
1 tbsp. lemon juice
½ cup flour
1 tsp. salt
2 tbsps. chopped pickle
½ cup chopped onion
3 tbsps. mayonnaise
1 tbsp. prepared mustard
6 split heated hamburger buns
6 slices tomato
¼ tsp. salt
Dash pepper

Thaw fillets if frozen. Divide into 6 portions. Sprinkle with lemon juice. Combine flour and salt. Roll fish in the mixture. Pan fry in about ¼-inch of melted fat or cooking oil, very hot but not smoking. When fish is browned on both sides and will flake easily on testing with a fork, remove from heat and drain on absorbent paper.

Combine pickle, onion, mayonnaise, and mustard; spread on heated buns. Place a portion of cooked fish on bottom half of each bun. Top with a tomato slice and sprinkle tomato with salt and pepper. Replace bun tops. Serve hot. Makes 6 burgers.

Lobster Rolls

An ordinary hot dog roll holds a generous portion of lobster salad and makes a hearty snack. To prepare the salad, simply moisten chunks of cooked or canned lobster with mayonnaise. Should you wish to extend the lobster add some diced celery in the proportion of half as much celery as lobster. For a professional touch, toast the rolls and tuck a crisp lettuce leaf into each before adding the salad.

Salmon Burgers

Keep these Salmon Burgers in mind when a quick, hearty snack is called for. The salmon patties cook in a jiffy and can be prepared in advance, then refrigerated until needed.

1 can (15 oz.) salmon
½ cup chopped onion
¼ cup butter, melted
1/3 cup dry bread crumbs
2 eggs, beaten
¼ cup chopped parsley
1 tsp. dry mustard
½ tsp. salt
½ cup dry bread crumbs
6 heated buttered hamburger buns

Drain and flake salmon, reserving salmon liquid. Cook onion in butter until tender. Add salmon liquid, 1/3 cup dry bread crumbs, egg, parsley, mustard, salt and salmon. Mix well. Shape into 6 patties the size of the buns and about ½ inch thick. Roll in crumbs. Pan fry in fat which is very hot but not smoking. When patties are brown on one side, **turn and.. brown on other side.** Drain on absorbent paper. Place in buns. Makes 6 burgers.

Bonnie Fare

Finnan haddie is a popular seafood product with an interesting history. It seems that many years ago, a quantity of wood stored in a building in Findon, Scotland, caught fire. After the flames were put out, it was found that some haddock which were in the building had taken on a rich, golden brown colour and when cooked had a delightful, smoky flavour. This lucky accident was the beginning of a new branch of the Scotch fishing industry and for many years smoked haddock was marketed as "Findon haddock." Later, as a result of popular usage, the name became shortened to finnan haddie.

Finnan haddie is sold in fresh, frozen and canned forms. Next time you are looking for something new in the way of a hearty snack, try these Scotch Plaid Sandwiches recommended by the home economists of Canada's Department of Fisheries. They are delicious, attractive, and in true Scotch tradition—economical.

Scotch Plaid Sandwiches

1 can (7 oz.) finnan haddie or 1½ cups cooked, flaked finnan haddie
2 tbsps. finely chopped onion
¼ cup mayonnaise
½ tsp. Worcestershire sauce
4 slices bread
2 slices Canadian processed cheese

Mash finnan haddie well with a fork. Add chopped onion, mayonnaise, and Worcestershire sauce; blend well. Toast bread slices on one side only under the broiler. Spread untoasted side with fish mixture. Cut processed cheese into strips and cross strips over fish in a plaid design. Place under broiler and broil until cheese melts. Serve piping hot. Makes 4 servings.

RECENT BIRTHS AT MEMORIAL HOSPITAL

August 23:
Mr and Mrs Lawrence Johnston, Brinston, a daughter.

August 24:
Mr and Mrs Kenneth Carkner, Winchester, a son.
Mr and Mrs Wm. Toews, Uplands, a son.

August 25:
Mr and Mrs Peter Sypes, Williamsburg, a son.
Mr and Mrs Joseph Walsh, of Berwick, a son.

August 27:
Mr and Mrs Arnold Sullivan, of Chesterville, a daughter.

August 28:
Mr and Mrs Louis Moriarty, of Chesterville, a son.
Mr and Mrs John Beltman, of Iroquois, a daughter.

August 29:
Mr and Mrs John Doornwaard, Metcalfe, a son.

FAMED ASTRONOMER

Sir David Gill, the Scottish astronomer who died in 1914, was a leader in use of photography to prepare star catalogues.



Hometown Event!

No other paper can cover the news of the events that happen in your own area as well as your local newspaper, not even The Citizen. But for national and international news, features, articles and editorials with bonus-plus coverage, be sure your newspaper reading includes

The Ottawa Citizen
– chosen by most!

The Bargain Table

"An Article Advertised is an Article Sold"

CLASSIFIED ADVERTISING RATES
To Be In Effect January 1, 1961

FOR SALE, FOR RENT, HELP WANTED, ETC., MARRIAGE, ENGAGEMENT and COMING EVENTS, **10 cents a line, counting 5 words to a line, minimum 75 cents first insertion. Subsequent insertions at 7 cents a line.** CARDS OF THANKS, **10 cents per 5-word line, minimum 75 cents.** IN MEMORIAMS, **75 cents plus 25 cents for each 4-line verse.**

FOR SALE—200 hybrid pullets, 5½ months old, laying.—Apply to Bernice Froats, Phone HI 8-2495, Chesterville. 50

FOR SALE—Loose and baled straw; outside windows, various sizes.—Apply Hector Courville, Berwick, Phone YU 4-2434. 51-2

FOR RENT—Building on Queen St., known as LaSalle Garage. Also building on Queen East, near post office, will alter to suit tenant.—Apply Marguerite Hamilton, Iroquois, Phone OL 2-4251. 51-2

FOR SALE—M-H self-propelled combine, 7', real good shape; Allis-Chalmers Model 60 combine, with pick-up, etc.; several used forage harvesters. In stock: Gehl wagon unloader kits; Gehl WP-84 gear type unloaders; Gehl p.t.o. blowers. Make our place your headquarters for forage handling equipment. — Weagant Farm Supplies, South Mountain, Ont., Phone 41M. 50-1

FOR SALE—Duo-Therm oil space heater, medium size, in good condition; Quebec heater, small size; stove pipes, almost new.—Apply E. A. Naidow, RR2, Finch, Phone YU 4-2817. 50

FOR SALE—Lot, 180' frontage and 150' deep. It is well drained and is located in Chesterville on Highway 43. — Apply Garland Sharkey, Chesterville, Phone HI 8-2378. 50

FOR SALE—Frigidaire, electric range, in good condition.—Apply Rupert MacIntyre, Finch, Phone YU 4-2502. 50-1

FOR SALE—Dion threshing mill, 22x38, on rubber, nearly new, with endless drive belt.—Apply Harold Shaver, Ingleside, Phone KE 7-2102. 50-1

HONEY FOR SALE—No. 1 white clover honey, 20c lb.; 48 lbs. or more, 18c a lb , in your own container.—Termeer's Apiary, Highway 43, Goldfield, Phone Finch YU 4-2890. 52-3

WANTED TO RENT—House in town or small farm in vicinity of Chesterville.—Applicants leave particulars at "Record" Office within next seven days. 50

WANTED—Girl or woman to do cleaning one half day a week.—Apply Mrs H. Keith Graham, HI 8-2358.

REPAIRS—Chimneys built and repaired; cement plastering, block laying, painting. — Apply Donat Duperron, RR2, Chesterville, the Ren Elliott Farm. 52

FARM SERVICE—We pay you highest prices for meat horses, crippled, sick or dead cows and horses. Call us collect if we can be of service; it will pay you.—Herb Loucks, Phone Winchester 347-W2. Licence No. 4C60.

FOR SALE—Typewriters, portable and standard, also adding machines, manual or electric; safes, cash registers, tape recorders, cheque writers, office equipment including filing cabinets (steel).—Apply The "Record" Office, Phone HI 8-2144, Chesterville. 39tf

FOR SALE—McKee harvesters. Farmers order now. Largest discount ever offered by McKee Bros. due to Western Canada cancellations. Limited supply. — Contact Nelson Cunningham, 15 Jones St., Smiths Falls, Ont., Phone 283-4122. 51-5

REAL ESTATE

Four-bedroom House—Near Iroquois. Hardwood floors, newly wired. Two acres land and small barn. High school bus passes door. Asking $4,200 with good terms.

Cottage—At Loch Garry. Lots of shade trees. Completely furnished. Asking $3,500 with good terms.

Double House—In Winchester. Recently installed bathrooms. Possession of one side immediately. $2,000 will handle.

50-acre Farm — Near Kenmore. Good barns, house needs some repairs. Hydro available. $1,000 handles.

Four-room House—In Winchester. Quiet section of town. Good lot with garden space. Town water installed. Asking $3,500 with terms.

Service Station, Living Quarters—Plus two milk trucks and their routes. Doing good gas gallonage and trucks showing excellent revenue. Must be sold on account of owner's ill health. Reasonably priced.

AUSTIN CARKNER
Real Estate Broker
WINCHESTER — ONT.

LOCAL MAN REQUIRED—I need a representative for my firm in this area. The opening in this area may be worth up to $8,000 yearly for the right man. Can you make short auto trips? Full or part time work. Can you call on rural, town and city dwellers? Are you prepared to start at once?—Write Sales Manager, Box 817, London, Canada. 52-4

Glengarry Commission Auction
LANCASTER — ONT.

Prices received August 7:

Weaner pigs, $6.75-$12.75 each; feeder pigs, $15.50-$18 cwt; market hogs, $18-$22.60 cwt; sows, $12.85-$13.85 cwt; calves under 100 lbs., $11-$23.50 each; calves over 100 lbs., $18.50-$24.50 cwt; beef, up to $15.25 cwt; bulls, up to $16.35 cwt.

All livestock must be on the premises by 9 p.m.

For Trucking Service Call
GRAHAM HEAGLE
Phone HI 8-2938 — Chesterville
46-1

WANTED—Antiques: Old furniture, cupboards, drop-leaf tables, kitchen chairs and rockers, butter bowls, clocks, guns, china, all kinds of coal-oil lamps, brass pots, sleigh bells, large Canadian cents and old coins. Higest prices. — Address all replies to Lawrence Shaver, 26 Augustus St., Cornwall, Ont., or to Box AN5351 c/o Chesterville Record. Nov '61

DEAD ANIMAL DISPOSAL ACT—We have been licensed to remove your dead and crippled farm animals under the above Act. Free removal. Phone collect WEllington 2-6821, St. Lawrence Rendering Company Limited, Cornwall, Licence 96-C-61.

WEDDING INVITATIONS—See us for all your wedding stationery and table service supplies. We have complete display catalogues for your convenience.—The Record Office, Phone HI 8-2144. 26tf

RUSSELL FARM SERVICE—We buy dead, crippled and sick animals; quality determines the price. Free removal of animals up to six hours dead. 24-hour service.—Call collect Russell 148, Government Licence No. 119-C-61, Renald Moss. 16-Mar-62

C.P.R.
TIME TABLE

Westbound:

Train No. 21: Chesterville 11.56 p.m. Daily (Flag stop for Belleville and beyond).

Eastbound:

Train No. 22 Chesterville 5.20 a.m. Daily (Flag stop for Montreal).

All Times Eastern Standard
D. M. Henry, Agent

AUCTION SALE
of
LIVESTOCK, MACHINERY AND FARMS

To settle the Estate of the late LYLE JARVIS, there will be sold by Public Auction on the premises

Lot 20, Con. 8, Williamsburg Twp.
1 Miles North-West of Dunbar
5 Miles S.-W. of Chesterville
on
SATURDAY, SEPTEMBER 9, 1961
Starting at 12 noon

18 Head of Pure Bred and High Grade Cattle, consisting of: 10 Milch Cows; Bull, rising 2 years; Hereford Steer; 2 Hereford Heifers, rising 3 years; 3 Holstein Heifers, rising 2 years; 2 of these cows are registered and springing; Hereford Calf, 3 months old. Brood Sow with 6 Pigs; 3 Sows, just bred; Boar, 300 lbs.; 14 Shoats; 60 Year-old Hens; 1960 GMC Half-ton Truck, long wheelbase, with 6,000 miles; Massey '333' Tractor, like new; Massey Tractor Cultivator, power lift, new; Massey Grain Binder; Cockshutt Seed Drill with Fertilizer Box; Corn Blower; IHC Tractor Plow; Cockshutt Rubber-tired Manure Spreader; Heavy Duty 5-ton Farm Wagon; Allis Chalmers Side Rake, on rubber; Hay Loader; Hay Tedder; 4 Horse Rakes; New Drag Cultivator; 3 New 40-rod Rolls Page Wire; McC-D 13-disc Drill; 1,000 lbs. Reg. Rodney Oats; Pump Jack; ½-h.p. Motor; New Tractor Jack; Hog Wire; Set Harrows; Riteway Pipeline and Pump; 6 8-gal. Cans; Hay Fork and Rope; Quantity Buckwheat; 300 Bales Hay; 4 Steel Water Tanks; 4 ½-h.p. Motors; 10 Posts; Quantity Lumber; Hay Feeders; Case Shell Oil, no. 20; New Rotary Pump, ¾"; Number Sheets Tin; Many Small Tools; Numerous Household Effects.

THE FARMS—One farm, consisting of 56 acres, more or less, with hydro, 2 good wells, mile from school and factory, will be offered at same time and place subject to reserve bid. Another farm, on Lot 26, consisting of 100 acres, more or less, will be offered at the same time subject to reserve bid.

TERMS—CASH
Administrator,
LYLE C. JARVIS ESTATE.
Dwight Tuppr, Auctioneer, Chesterville, Ontario. 50-2

AUCTION SALE
of
105 HEAD OF LIVESTOCK
To be held at
The Farm of James Blair,
Avonmore Ont., on Hwy. 43
on
SATURDAY, SEPTEMBER 16
Starting at 1 p.m.

James Blair has brought in a top, heavy load of Western Springers for this sale.

35 Holstein Cows, due Sept. and Oct. There is a good run of Heifers weighing up to 1,200 lbs., consisting of: 20 P.B. Holstein Heifers, due Sept. and Oct., and 13 Grade Holstein Heifers, due Sept., Oct. and Nov. Jersey dairymen please note: 20 P.B. Jersey Springers, due Sept. and Oct. These are a well-chosen lot brought in from Eastern Provinces. 15 Hereford Heifers, in good order, bred to a Charla bull. These were brought in from the West.

This should be a good day to meet your friends.

TERMS—CASH
JAMES BLAIR, Owner,
Phone Avonmore 346-2159, Avonmore, Ont.
Auctioneers: Harold Brown, Cornwall, Ont.; James McPhee, Vankleek Hill, Ont.
Pedigrees: Basil Dawley, Holsteins; Ralph McKenzie, Jerseys. 51-2

COMING EVENTS

DANCE

A dance, sponsored by Stormont Agricultural Society, Newington, will be held at the fair grounds pavilion on Friday, September 8, starting at 9 p.m. Morgan's orchestra. Admission: 50c. 50

FASHION SHOW

A fashion show, sponsored by the Ladies' Auxiliary of the Canadian Legion, will be held in Chesterville Community Hall on Wednesday, September 20, at 8.15 p.m. Admission: 50c. 51-2

MOREWOOD W.I.

The regular meeting of Morewood W.I. will be held at the home of Mrs Kenneth Hillis on September 13 at 8.15 p.m. Mrs Hume McConnell, convener, Historical Research and Current Events. Everyone welcome. 50-1

RECEPTION

A reception will be held in honour of Mr and Mrs William Paul (nee Beverly Wells) in Berwick Community Hall Friday, September 8. Good orchestra; lunch served. Everyone welcome. 50

DANCE CLASSES

Lorraine Sturgeon announces the re-opening of classes in ballet and tap Tuesday, September 12, at the Legion Hall. Registration: Pre-schoolers, 4 p.m.; past pupils, 4.30 p.m.; new pupils, 5 p.m. 50-1

MAINLY ABOUT PEOPLE

Phone Us Your Personals
Call HI 8-2144

Mr and Mrs Sheldon Ouderkirk, Donna and Douglas, Toronto, Mr and Mrs Harold Ouderkirk and family, of town, spent Sunday with Mr and Mrs Johnston Ouderkirk and family.

Mr and Mrs Hubert Harper, of Toronto, spent a few days in Dorion, Que., and Chesterville after a motor trip through Northern Ontario.

Mrs Juilia David, Mrs John Mick and Miss Marjorie David were guests at a luncheon at the home of Mrs Stephen Brabazon, Ottawa, on Wednesday last.

Mrs P. S. Boyd, Cornwall, has sold her property there and is moving to Springfield, Ill. Mrs Boyd's eldest daughter, Evelyn, and family live in that city.

Mr and Mrs Len Wootlon and son, David, and Miss Grace Purvis, Ottawa, called on Mr and Mrs Ernest Beckstead Sunday afternoon.

Mrs Cora Tupper, Montreal, called Sunday evening on Mr and Mrs Ernest Beckstead.

Mr and Mrs Charlie Waller (nee Erita Carroll), Dryden, Ont, spent the weekend with Mr and Mrs Thos. McCadden.

COLQUHOUN

Spend three days at White Lake

Cfn. Al Whittaker, accompanied by Messrs Emerson, Jack and Dalton Barkley spent three days at White Lake.

Personals

Mr and Mrs Don Kyle, Elaine and Bill spent Thursday in Ottawa.

Sig. Gordon Whittaker, Kingston, spent four days the past week with Mr and Mrs Lawrence Whittaker and Al.

Miss Elaine Kyle left on Tuesday to begin her training as nurse at Cornwall General Hospital.

Mr and Mrs Reynald Longtin and daughters spent Friday evening with Mr and Mrs Lawrence Whittaker.

Mr and Mrs Geo. Wright and Mrs Beatrice Colquhoun spent Friday evening with Mr and Mrs Walter Wells, Riverside Heights.

Mr and Mrs Raymond Colquhoun and family spent Sunday evening with Mr and Mrs Geo. Wright and family.

Little Brenda Gow and Gary Gallinger are beginners at our local school this season.

GOLDFIELD WEST

Spend weekend at Nugent home

Mr and Mrs Ted Marshall, of Toronto, spent Labour Day weekend with Mr and Mrs Clare Nugent and family.

Personals

Mr and Mrs Bernard Foley attended the Kearns-Skeach wedding last Saturday in St. Bernard's Church, Finch, and the dinner in Berwick Hall.

Recent guests at the Nugent home were Mr and Mrs Colin Anderson and Miss Retta Nephew, Montreal, Mrs Eddie Bowles, Chapleau, and Mr and Mrs Stafford Yanch and girls, Flinton, Ont.

Mrs James Murphy and Mrs Gerald Murphy and girls, of Connaught, spent last Wednesday with Mr and Mrs Bernard Foley and family.

Miss Sara Foley and Jack Foley, Ottawa, and Rev Francis Foley, Alexandria, visited over Labour Day with Mr and Mrs B. Foley and family.

Miss Margaret Ann Murphy, of Connaught, returned home on Sunday after spending a week with the Foley children.

Mr and Mrs Amos Briscoe and Cheryl, North Bay, visited recently with Mrs Geo. Smith, Mr and Mrs Glendon Smith and family.

Mr and Mrs Randy Demont and family, Mrs Dorothy McClenahan, Ottawa, visited over Labour Day weekend with Mr and Mrs Glendon Smith, Lynn and Donna Lee and Mrs George Smith.

Mr and Mrs Glendon Smith, Lynn and Donna Lee visited with Mr and Mrs Dalton McDermid, Berwick, on Sunday evening.

Keep your cattle away from junk piles where you've thrown old paint cans and car batteries, advises Dr. Howard Neely, extension veterinarian at OVC. Even a small amount of lead can be fatal to cattle. Some orchard and vegetable sprays contain lead too. Another precaution: Don't use leaded paints around the barn, on fences, or in pens.

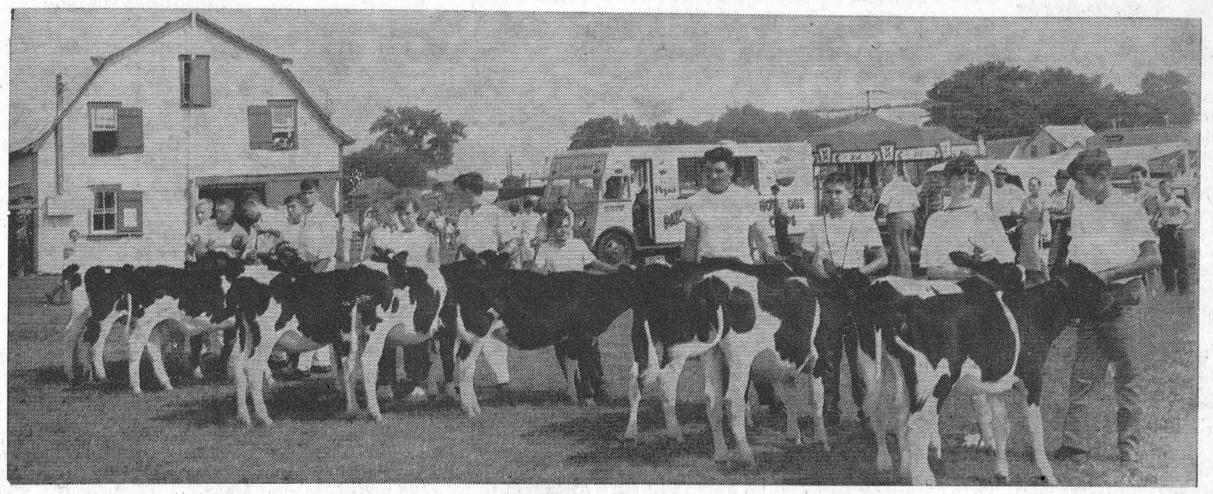

Newington Fair had a good day on Friday but Saturday was marked by rain and dull weather for a good part of the early afternoon. During the Friday show the 4-H'ers turned out en masse with their calves to try their final showmanship tests. The kids have the heifers lined up waiting the final word from the judge.—Record Photo.

MacIntyre–Dunbar

A pretty mid-summer wedding was solemnized in Chalmer's United Church, Finch, when Joyce Elizabeth Dunbar, daughter of Mr and Mrs Alfred Dunbar, Finch, became the bride of Robert Burns MacIntyre, son of Mr and Mrs Rupert MacIntyre, Finch.

Officiating at the double-ring ceremony was Rev A. W. Williamson, minister of St. Luke's Presbyterian Church, assisted by Mr Fawcett Eaton, of Chalmer's Church. The church was decorated with baskets of yellow gladioli and bronze 'mums.

The bride, given in marriage by her father, was radiant in a white floor-length gown of peau de soie. The fitted bodice, which had a round neckline, was appliqued in lace which extended



over the hip line with long sleeves coming to points over the hands. The full skirt fell in a small train in the back. Her veil of tulle illusion was held in place with a crown of seed pearls and sequins. She carried an arrangement of pink sweetheart roses and she wore a strand of pearls, the gift of the groom .

The bride was attended by Miss Beverley Hollister, as maid of honour, and Miss Isobel Dunbar, sister of the bride, and Miss Louise MacLean, bridesmaids. They wore identically styled gowns of pure silk organza over taffeta, in colours of persimmon, moss green and gold. They were designed with fitted bodices and full skirts which were draped in the back and held in place with a rose of the same material. They carried similar bouquets of white shasta daisies, bronze roses and 'mums. They wore matching head pieces of a single rose and net to match individual gowns.

Arnold MacIntyre, Ottawa, the groom's brother, was best man. Ushers were John A. Dunbar, the bride's brother, and Barry Brownlee, the groom's cousin.

Soloist was Miss Pamela Rutley, one of the bride's pupils at Finch Village Public School. Prior to the ceremony she sang "The Lord's My Shepherd" and during the signing of the register "I'll Walk Beside You." Mrs Earl Droppo presided at the console.

The bride's mother chose a gown of lilac organza with navy blue accessories and orchid corsage. The mother of the groom wore an olive green dress of pure silk with black accessories, and a corsage of roses.

Following the ceremony a wedding reception was held in the basement of Chalmer's Church. The hall was decorated with streamers, bells, baskets and cut flowers, and over eighty guests were served by the Ladies' Association.

Later the happy young couple left on a wedding trip to Winnipeg, returning by way of the United States. For travelling the bride chose a green tweed suit, white brushed wool hat, dark green shoes, gloves and purse. She wore a corsage of pale peach rosebuds.

Mr and Mrs MacIntyre will reside at Finch where the bride will continue on the teaching staff of Finch Village Public School.

Guests were present from Windsor, Rosseau, Ottawa, Crysler, Cornwall, Finch, Avonmore and the surrounding district.

Prior to her wedding the bride was entertained at a shower by her neighbours and Sunday School pupils of Grantley United Church.

Homemaking Clubs hold achievement day

Morrisburg Public School was the scene of another successful 4-H Homemaking Club achievement day. On Thursday, August 31, leaders and members of the project "4-H Home Garden Club" gathered to participate in this event.

During the morning, 4-H Homemaking Club members practised placing and judging classes of vegetables. Each girl answered a quiz on gardening to see how much knowledge she had gained from studying the project. This was followed by a lunch kindly donated and served by Morrisburg and Riverside Heights Women's Institutes.

The afternoon proved most entertaining. Each of the nine 4-H Homemaking Clubs in Dundas County had prepared an exhibit, skit or demonstration which they presented to a large audience of interested parents, friends and Institute members. Everyone received many valuable tips on gardening and preservation of garden vegetables. Each girl's record book, five of her vegetables and a jar of canned tomatoes were on display.

Mrs Oliver Smyth, district president of the Dundas Women's Institute, brought greetings and helped present the awards. Five girls received Provincial Honour Certificates and pins upon completion of 12 projects. They were Barbara Wagner, Ann Lang and Caroline Short, of the Morewood Club, and Eunice Byers and Phyllis Carkner, of the Winchester Club. Each girl and local leader received a sterling silver spoon upon successful completion of this unit.

Club members receiving County Honour Certificates and pins were Mary Anne Butler, Mountain Club, Lorna Whittaker, Chesterville Club, and Margaret Bouck, Winchester. Some certificates will be presented later as the members were absent because they were working. Each of these girls also received a copy of the Encyclopaedia Brittanica Year Book.

Voluntary leaders for the project were: Chesterville, Mrs Foster Bowman and Mrs D. Munroe; Elma, Mrs H. McIntosh and Mrs D. Dillabough; Morewood No. 1, Mrs D. Babcock and Miss Caroline Babcock; Morewood No. 2, Mrs C. Wagner and Miss Barbara Wagner; Mountain, Mrs G. Hyndman and Miss Mary Anne Butler; Riverside Heights, Mrs C. Crowder and Mrs G. Link; South Mountain, Mrs A. Shaver and Mrs E. Richardson; Winchester No. 1, Mrs R. Dawson; Winchester No. 2, Mrs R. Merkley and Mrs Doreen Hunink.

The fall project, "Featuring Fruit," will follow close on the heels of the Garden Club. The local leader training school will be held on September 12 and 13, from 10 a.m. to 4 p.m., at Winchester Town Hall. Inquiries should be made to the Home Economist, Ontario Department of Agriculture, Box 655, Cornwall.

Mrs W. R. Strader

Mrs Wilbert Ross Strader, of Williamsburg, died suddenly at her home in her 70th year.

Pearl Catherine Robinson was the daughter of the late George Robinson and his wife, Marcella Loucks, of Williamsburg. Fifty-three years ago she married Wilbert Ross Strader, who predeceased her in 1953.

She leaves two sons, Lyell, at Williamsburg, and Mahlon, at Glen Becker; and three daughters, Mrs Lorne Hogaboam (Ruth), Mrs Jack Hill (Doris), and Mrs Wm. Casselman (Audrey), all of Williamsburg, 11 grandchildren and one great grandchild.

The funeral service was held at Williamsburg United Church, with Rev W. Adam officiating. Burial was in Williamsburg Cemetery.

Mrs Strader was a member of the United Church and an active member of the Women's Institute. Her many friends at Morrisburg and throughout the area were shocked to learn of her sudden death.

Professional Directory

A. WAHLROTH, O.D.
Optometrist
Permanently Located In The Thom Insurance Agency Office
Morrisburg Shopping Centre
Hours: Daily: 9 a.m. to 5 p.m.; Wed.: 9 a.m. to 1 p.m. Evenings by appointment.
Phone KIngsdale 3-2502
16tf

EDWIN McINTOSH
WILLIAMSBURG
Co-Op Auto Insurance
Phone KI 3-2294 — Morrisburg
or contact Co-Op Store
2-18-61

WM. J. MASTERSON
Co-Op Auto Insurance
Chesterville Co-Op

Dr. S. H. Hutt, D.D.S.
CHESTERVILLE, ONT.
OVER BANK OF NOVA SCOTIA
DIAL HI 8-2318

CASS & CASS
LAW OFFICES
Chesterville Dial HI 8-2735
Bank of Nova Scotia Building
Winchester Phone 11

DELBERT HUMMEL
Licensed Auctioneer for all kinds of sales, at reasonable charge. Chesterville, RR1. 33

Rowe Funeral Service
Ambulance — Modern Equipment
Hospital Bed for Rent
Dial Chesterville HI 8-2152 day or night
W. B. ROWE
Funeral Director and Embalmer

R. G. Dodds, D.D.S., L.D.S.
Dentist
DIAL HI 8-2334
At Residence on Albert Street
CHESTERVILLE

LICENSED AUCTIONEER
Will handle all kinds of Farm or Household Auctions. Guaranteed results. Reasonable rates. Write or phone for dates at my expense.
Dwight Tupper
CHESTERVILLE, RR1

H. W. ALGATE
Optometrist
at P. J. GILROY'S
Chesterville
THURSDAY, SEPTEMBER 21
By Appointment Only

Moving & Hauling
We are completely equipped to look after your commercial hauling and all local and long distance moving.
Consult us for rates — our prices are reasonable.
H. A. GREER, Prop.
CHESTERVILLE — ONTARIO
1 Apr. 61

Whether It is To Buy or Sell
SEE
GORDON W. THOM
Real Estate
MORRISBURG — ONTARIO
Office: KI 3-3055
2-60

Clement Insurance Agency
Since 1893
GENERAL INSURANCE
Our knowledge and experience in Insurance enables us to give you a first class, prompt, efficient service.
JOHN CLEMENT
Chesterville — Ph.: HI 8-2598
3-4-62

HAROLD D. POAPST
Insurance & Real Estate Broker
Representative
Grenville Insurance Co.
Automobile, Fire, Casualty, Etc.
Phone Us Collect
PH. 446 — WINCHESTER
49 - 31 Aug. 61

Insurance — Financing
Automobiles, new trucks, new tractors and farm equipment insured and financed at low rates.
Hough Insurance Agency
Chesterville — Phone HI 8-2854