$3.50 YEAR IN CANADA
$4.50 YEAR IN U.S.A.

The Morrisburg Leader

SECOND CLASS MAIL REGISTRATION NUMBER -0842

VOLUME 108, NO. 14. MORRISBURG, ONT., FRIDAY, APRIL 10th, 1970 SINGLE COPIES 10c

Combines Reach End of Hockey Trail



"Big Doug" Casselman, captain of the Combines, was one tired player when accepted the Citizen Shield from Al Cunningham, president of the O.D.H.A. Intermediate Hockey League.. The Combines were later eliminated from further competition, when they dropped two straight games to Dolbeau, in 'la Belle Province', by identical 5-3 scores.

—Photo by Smith

A 14½ hour bus trip, plus warm weather, and tough ice took their toil Friday night as Dolbeau, Que. downed Morrisburg Combines 5-3 in Dolbeau. It was the first game of the best of 3 series in the Eastern Canada Intermediate A playoffs.

Dolbeau Barrens scored at 16:29 of the 1st period by Andre Roy. Bert Morrow assisted by Carson Ryan tied the game at 3:00 of the 2nd period. Jack Duncan gave the Combines a 2-1 lead at 6:55 with assists by Lyle Ellis and Rick Rushford .

Reime Bermier tied the game up at 11:01 to end the 2nd period. The Barrens came on strong in the 3rd period with goals by Marcel Semard, Roger Robertson and Yvon Massicotte. Lyle Ellis narrowed their lead at 18:21 unassisted.

9 minors were handed out, 5 to the Combines plus a major to Roy Pyke.

Combines with Bill Keuhl, Carson Ryan, and goaler Brian Pappin of Shawville Pontiacs and former Combine Terry Kelly of Embrun Panthers left Morrisburg at 10 p.m. Thursday night. The bus run into a heavy snow storm, delaying their arrival time to 12:30 p.m. Friday afternoon. Dolbeau has a small but fast team.

Morrisburg Combines finished a long and successful season Saturday night when they were defeated 5-3 by Dolbeau, Quebec.—Dolbeau Barrens took the best of 3 Eastern Canada Intermediate A Series 2 games to none by identical scores.

Francoise Gauthier gave the Barrens a 1-0 lead at 2:45 of the 1st period with Andre Roy making it 2-0 at 5:24. Big Doug Casselman assisted by Roy Pyke and Little Doug Casselman narrowed the lead at 12:34.

Defenceman Shad St. Jean tied the game at 9:27 of the 2nd period wtih assists by Jack Duncan and Pat Brophy. Andre Roy made it 3-2 for the Barrens at 18:36.

Roger Robertson made it 4-2 at 4:15 of the 3rd period. Some 10 minutes later Big Doug again narrowed the lead, assisted by Mel Tomalty and Roy Pyke. Edgard Dumont made it 5-3 at 16:31 to end the game and the series. 2 minors for each team were handed out.

Dolbeau now faces the winner of Val-d'Or, Quebec and Labrador.

Morrisburg Combines Hockey Club and Executive wish to take this opportunity to thank their many area fans for their loyal support this winter and a promise that they will be back next year to retain their 2 rophies — the Citizen Shield, emblamatic of Intermediate A Hockey and the John F. Kennedy Memorial Trophy.

GIANT KILLER



"Little Doug" Casselman counted the only goal last week, as Morrisburg Combines regined the Citizen Shield for Intermediate A Hockey, defeating Shawville.

—Photo by Smith

CANCER STRIKE

Cancer can strike anyone at any age.

Your Canadian Cancer Society is striking back. In April, thousands of volunteer canvassers across Canada are out knocking on your door asking you to join this battle against Cancer. Out of every dollar which the canvasser collects, 65c goes to research to discover the causes and cures and 35c pays for the many services which today's cancer patients receive. Progress is inevitable but we do need your dollars now.

On behalf of The Canadian Cancer Society, I strongly urge everyone to extend a warm welcome to your volunteer Cancer canvasser, this month, by giving your dollars generously. Join the strike. Cancer Can Be Beaten.

For more information about the Society, the Seven Safeguards, the services to patients, the statisics etc, please write for your free Cancer Facts 1970 booklet.

Bruno L. Borovskis, Campaign Chairman, Morrisburg and District Branch, Box 775, Morrisburg, Ont.

WILLIAMSBURG VOTES "WET"—ALL THE WAY

The people of Williamsburg Township voted "wet" by an overwhelming majority on Wednesday in two questions put to them as follows:

"Are you in favour of the sale of liquor under a Dining Lounge Licence for consumption with meals on licensed premises?"

"Are you in favour of the sale of liquor under a Lounge Licence for consumption on licensed premises?"

81.5 percent of those who voted were in favour of the sale.

On the first question (louge licence with meals), the vote was 613 for against 139 opposed. On the second question (lounge licence) the vote was 616 for, 140 opposed.

The top-heavy vote in the Township for the legal sale of liquor opens the way for an application by the St. Lawrence Parks Commission to apply for a licence or licences for the new club house just completed at Upper Canada Golf Course.

Mrs. Douglas Stitt Died in Hospital

A native of Morrisburg, Mrs. Douglas Stitt, died Monday, April 6th at Winchester Memorial Hospital following a lengthy illness. She was in her 65th year.

The former Hilda Smith was a daughter of the late John Smith and his wife, the former Carrie Snider of Morrisburg. 43 years ago at Morrisburg she married Douglas D. Stitt who predeceased her in 1968, the victim of a highway traffic accident.

She is survived by three sons: Bruce of Morrisburg; Wesley of Heuvelton, N.Y.; and Glenn of Ottawa, as well as three brothers: Tom Smith of Prescott, Howard Smith of Morrisburg and Fred Smith of Williamsburg. She also leaves three sisters: Mrs. James Schwerdtfeger (Flora); Mrs. Henry Schwerdtfeger (Lillian) both of Williamsburg Township, and Mrs. Ralph Summers (Kathleen) of Chesterville. She leaves 7 grandchildren. Three brothers predeceased her.

Funeral service was conducted Wednesday, April 8 at Fairbairn Funeral Home at 2 p.m. with Rev. Garfield Bruce officiating. The body was placed in the vault to await spring burial in Fairview Cemetery, Morrisburg.

Pall bearers were four nephews: Graham Schwerdtfeger, Frank Schwerdtfeger, Carl Smith, Dalton Smith with Edwin Rice and Fred Devaul.

Village Smithy Was a Popular Gathering Place

It is with nostalgia and a sense of long-remembered enjoyment that many recall the village smithy a popular port of call, particularly on cold winter days. The sound of the hammer on the anvil, the warmth radiated by the glowing forge and the friendly companionship made the blacksmith shop a popular meeting place for the men to gather and settle weighty affairs of church and state.

Peter Edmund Beckstead was proprietor of the Williamsburg shop for over forty years.

Born at Hoasic in February 1867, he was a son of Jordan Beckstead and the former Maria McMartin. Ramon Casselman now owns the farm where Mr. Beckstead was born

While still a very young man "Peter Ed's" father drove him to Aultsville where he learned his trade as a blacksmith. His younger brother Malcolm remained on the farm with his parents and his two older brothers Frank and Riley moved to Salt Lake City.

After serving his apprenticeship Mr. Beckstead worked at Sam Morgan's Carriage Works at Osnabruck Centre and the Eastwood Carriage Shop at Williamsburg before going into business for himself. He operated a blacksmith shop at Dundela and later on at the "Churches" east of Morrisburg.

In 1893 he rented the Blacksmith Shop at Williamsburg on the corner where the present Bank of Montreal now stands. His landlady was the widow, Mrs. Billie Casselman.

The following year he married Miss Lillian Shaver of Osnabruck, his wife the former Mary Ann Holdaughter of Nicholas Shaver and lister. The couple set up house-keeping in the village, renting from Adam Myers, the home where Augustus and May Whitteker later resided for many years. The rent was $4.00 per month. This house, with the old I.O.O.F. hall, the furniture store and a restaurant were burned some years ago. Reginald Barkley's home is located on the site.

After living in the Adams house for three years, Mr. Beckstead purchased a lot opposite the George Pharaoh property. He started his own business and moved a small house to his corner lot, adjoining his blacksmith shop. In 1910 he built a large brick home where his son Ross Beckstead now lives. He raised a family of four daughters and one son. The blacksmith shop has since been taken down.

Shortly Mr. Beckstead had become established in his new location Dr. Manlon Locke, who lived a short distance east of the smithy became a frequent visitor. He would sit on an old horshoe keg and watch his friend Peter Ed. who was quite crippled, hobble around shoeing the horses. The doctor studied the blacksmith and tried a variety of cures, finally deciding that his patient had fallen arches He worked with Mr. Beckstead's feet for some time and instructed Herman Whitteker, local shoemaker, to make a special type of shoe. with the skill of his hands, Dr Locke effected a cure. This was the first case of fallen arches treated by the doctor who later became world famous in that field.

Prior to his death in 1934, Mr. Beckstead was local Justice of the Peace for several years. In 1910 he became a farm implement agent. His son Ross carries on that business today.

According to an old account book from the blacksmith shop the charge for heating, shaping and resetting a shoe on a horse was ten cents. To shape, fit and nail on a new shoe the fee was 25 cents.

At one time Mr. Beckstead employed a wood-worker. They built sleighs, upholstered cutters and buggies. The account book shows one new double sleigh, for heavy duty work with two horses costing $40.00.

FORMER RESIDENT WINS GOLD SHIELD IN RIFLE SHOOT

(Renfrew Mercury)

Ray Schwerdtfeger, Renfrew Bell Telephone Employee, is the first winner in the Renfrew district of the CIL Gold Shield for sporting rifle shooting.

Ray, shooting with the Renfrew Sporting Rifle Club, had already won a similar Gold Shield for rifle shooting in the now defunct Dominion Marksmen Competition.

After winning his bronze, silver and gold pins for prone shooting, he won his sitting, kneeling and standing position crests, then his three position silver shield and finally the gold award for which he accumulated 60 possibles: 20 in each position.

A past president of the Fish and Game Association, Ray is also an avid hand loader, his main hobby being to find the best load for each of the rifles in his considerable collection.

Ray Schwerdtfeger with three hundreds, two prone and one standing, was high man on the Rec. Centre range last Wednesday night.

Ray Schwerdtfeger 100x9, 100x8, 100x0 - 300x17.

Ray is a former resident of Morrisburg area and son of Mrs. Minnie Schwerdtfeger of Church Road.

Busy Meeting of Village Council Held

Charles Cassell met with Morrisburg Council at the regular meeting held Monday in the Council Chambers requesting that an eye to the coming tourist season, improvements be made to the mall of the shopping centre.

On behalf of the Merchants on the Mall, he suggested that one of the two telephone boots at the taxi area be moved to the southern end of the mall near the steps and that a smaller mailbox be installed. He requested permission to have the practically defunct tree removed from the north flower bed and be replaced by a mall directory. That should detract from the flower bed which will be maintained and the attractive V-shaped sign will acquaint visitors with the location of businesses. Last year the local L.O.L. indicated their intention of locating a drinking fountain in this area of the mall, between the flower bed and the phone booth. Expense of the sign and repainting of the large overhead sign will be borne by the merchants. Council agreed to look into the installation of further benches on the mall.

Mr. Cassell also brought up the matter of bleachers at the baseball diamond. The local Lions Club will donate the bleachers, extending payment over, possibly two years. Council authorized the purchase of four units at an approximate cost of $250 each. Each unit will seat about 50 spectators. Others may be ordered later, if required.

Daylight saving will be in effect at Morrisburg from 12:01 April 26 to 11:59 p.m. Saturday, October 24.

Correspondence was read from Former Reeve Fred H. Broder expressing appreciation for Council's good wishes on the occasion of his 90th birthday.

Councillor H. Bruce Tuttle will represent Council at the annual meeting of Winchester and District Memorial Hospital.

Correspondence was read from Duponts of Canada to Ontario Housing Corporation indicating that the company will give information regarding possible housing requirements, here, when it becomes available.

Works superintendent presented a request to Council for a side mower to be used on the tractor for facilitating work on local ditches and at the sewage lagoon. He explained that the present one is inefficient and the hammer mower is antiquated. Council suggsted that Mr. VanAllen enquire into prices and in the meantime try and arrange for use of the Golf Club mower, when needed, on an exchange of equipment basis.

He also reported that $150 had been spent for a new clutch in the garbage truck. A question from the press elicited the information that a fire observed that afternoon near the sewage disposal was the burning of tree stump on municipal property.

The clerk was instructed to work into the levy by-law provision for a penalty of 1 per cent per month for taxes in arrears of the current year.

Council will become a member of the Ontario Recreation Commission at the usual annual fee.

A by-law was passed closing an unopened street allowance east of lot 5 for the purpose of servicing other lots owned by Dupont of Canada.

Another by-law granted to Ontario Hydro renewal of $25 a month rental for installation of radio equipment at the water tower.

The auditor's report recommended collecion of taxes in arrears. Since very few properties are involved Council decided to discuss the individual problems at a special meeting. The auditor also recommended setting up a system of four instalment payments for taxes. Discussion followed regarding collection of taxes by this system. Clerk Lloyd Barkley said that administration costs would be doubled, involving printing of extra forms, added postage, time consumed and other problems unless Council saw fit to obtain an I.B.M. Machine. He said. "It is possible to do it but, would it balance out with the administrative cos?"

The clerk reported that the Water Utilities department shows a surplus of only $374.00. A truck was purchased for carrying pumps etc. which has built up the assets of the department. He also reported that the recent survey had benefited the utilities to an approximate $2000.00 per year.

Reeve, Carlon F. McInnis noted that neighbouring municipalities have found it advantageous to place water meters in commercial and industrial centres. Discussion followed. It was decided to shelve the question for future consideration since such a move is not necessary at this time.

Various clubs have approached Council regarding the holding of lotteries. Mr. Barkley reported that he is awaiting information on the subject. He was authorized to prepare a by-law as soon as the information is available.

The next regular meeting of Council will be held Monday, April 4 in the Council chambers of the Civic Centre.

Hold Tax Rate at Present Level for Village Purposes

"There will be no increase in taxes as far as Village operation is concerned", Clerk Lloyd Barkley told Council at the regular meeting when he presented the annual budget. "County rates, over which Council has no conrol, will no doubt be another story,," he added.

A report was read from the Water Resources Commission. A visit to the local plant elicited admiration for the scupulously cared-for condition of the operation. A commission spokesman noted that it was kept "so clean, it was an example for all of Eastern Ontario.

Negotiations are being entered into between the Water Resources Commission and Ontario Hydro regarding the functioning of Morrisburg Sewage Disposal system. There is every expectation that eventually local problems will be settled.

Herman Nyland, supervisor of Counties bookmobile met with Council regarding the advantages of joining the County system. Reeve C.F. McInnis pointed out that Morrisburg is in the process of moving the library to remodelled and expanded quarters in the former High School.

Mr. Nyland said that "Under the Library Act, all local boards are dissolved. The assets and liabilities are taken over by the counties. Local advisory committees will replace the boards at the municipal

Councillor Robert Bright, who had come to Morrisburg from Toronto some years ago said, "The present set-up with the counties has proved valuable. Our family missed the advantages of a large library when we first came to Morrisburg but now the librarian can obtain needed books, on request, from the County library".

Council has been studying recreation facilities for residents and decided that "it is imperative that some form of recreation be provided for our senior citizens".

With the knowledge that the Public Library will be moved to the High School Building, eventually. Council has conceived the idea of equipping a room adjacent to the library for senior citizens to relax in comfort, enjoy the privileges of the library, if they so desire or visit, play a game or watch television. With this in mind, a committee has been formed to proceed with the project .

AVENGERS WIN BROOMBALL TITLE BY DEFAULT

On Sunday afernoon, March 29, at the Morrisburg Community Centre, the Avengers won the championship of the Morrisburg Broomball League, over the Invincibles, who failed to ice a team, so the referee awarded the game to the Avengers by default.

Most valuable playoff players on the Avengers were: defence, Ralph Duvall; forward, Bill Duvall; runners-up Ron Casselman and Barton Casselman; goalie, Ward Whitteker.

Ralph Duvall scored the goal on assists by Ron Casselman and Bill Duvall.

How About This, Morrisburg

It seems that it is getting more difficult each year for those good citizens of Morrisburg and other localities who give so freely of themselves to do good works for others, to raise the necessary funds to carry on their good work. One would think that if any message carried a universal appeal, it would be the Easter Seal Campaign, proceeds of which are used for crippled children. All children are appealing to our human nature. And when you see a crippled, or deformed child, does not your heart go out all the more to it? Ours does.

And yet, as you may read in the news column of this issue, the annual Easter Seals Campaign conducted in this area by The Lions Club of Morrisburg has bogged down badly. Only twenty percent of the appeal letters sent out before Easter have brought any results. What of the other eighty percent of those people contacted. Are they so destitute that they are really unable to give at least some small amount towards a crippled or dying child? Or are they so heartless, so caught up with their own ambition, that they would refuse help to "one of the least of these, My children"? — We rather doubt it.

We cannot believe that only one-fifth of the residents of our area have a soft spot in their hearts for crippled children. Nor do we believe that the other four-fifths of our residents are so destitute that they cannot spare a buck or two to help restore a healthy smile to the face of a little child, ravaged by a crippling disease. Our faith in humanity will not let us believe these things of our good citizens.

Perhaps you, like many others across the nation, have just been putting off doing your bit towards this worthy cause for any one of a number of personal reasons. Won't you try to do something along this line today? The need is very great, all across Canada, as it is throughout the world. Many crippled children just cannot wait for treatment. They either get it immediately, or they are dead. The people of Morrisburg and district, in other years, have been most generous in their aid to our 'crippled kids'. Let us not fail them now! If you have not yet made a contribution to this humanitaria work, do so now!

Summer Sports Just Around Bend

The regular season of play in the National Hockey League wound up on the week nd, and to the surprise and the chagrin of many Canadians, neither of the two Canada-based entries in the League will be taking part in the post-season playoffs, wherein lies all the glory — and much of the cash. You have heard of all the perfidious machinations of the American teams, which kept Canada's pride and joy, the Toronto Maple Leafs and the Montreal Canadiens out. But the plain truth of the matter is that neither team this season had any right to a playoff berth.

So now it's on to summer sports, with the Expos, Canada's only major league baseball team making loud noises about 'being a contender', whatever that means.

On the local scene, the new ball diamond created last season promises good entertainment during the summer months. Those hardy perrenials The Williamsburg Pioneers and The Morrisburg Jets (ladies) will be with us again, and their many fans are quite ready to forget about hockey for the next few months. The Morrisburg Mets, the junior lacrosse team which won so many fans, and which captured their league for the last two years, are making preparations for what they hope will be another successful season. Fishing and golf are just around the corner, and with the beautiful new club house at Upper Canada Village, and improvements at the village course, this latter sport also promisesa wonderful year. All that is needed now is a few weeks of good weather, and the summer sports program will make all those poor losers in the hockey world forget their woes until next October.



"You're entering sudden-death overtime with those vegetables, buster!"

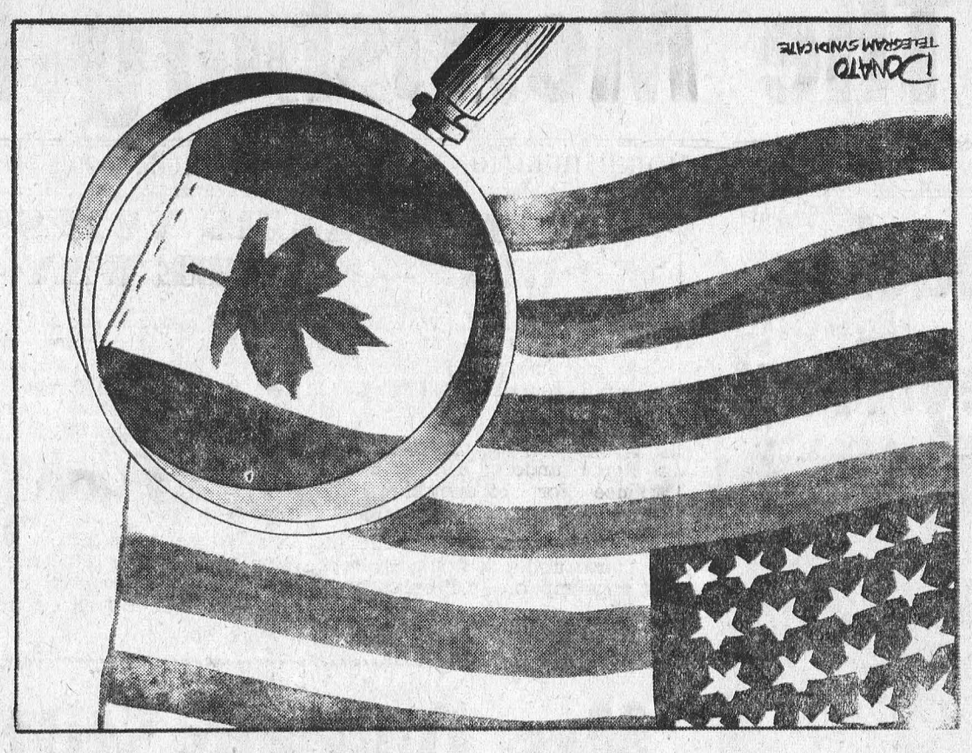

AND SO THE CITIES GROW GROW FATTER AND FLABBIER

(From The Glengarry News)

Greenfield is without its post - office this week. No doubt residents of the village and area will in time get used to the new service from Alexandria, just as will our citizenry become inured to walking down Catherine Street for their mail. St. Raphael's will be the next area post office to go and no doubt other small centres are on Postmaster General Kierans' list of the thousands of offices that are expendable in the name of economy.

Perhaps the savings effected by the Post Office department will reduce that annual deficit Mr. Kierans seems to worry about. — They will be negligible, we would say; only a drop in the bucket toward meeting the annual increases organized postal workers are remanding and getting in the cities.

Economy is probably an excuse offered by the department when the real reason is the general trend to centralization of services. The shift from a rural to an urban society is felt in the smaller centres and the effects of centralization are no more apparent than in our school system. Urbanization may be inevitable but if we are to judge by postal delivery in the big cities now, we can count on a deterioration of services in every sphere as the cities expand to an unmanageable degree.

We dislike this movement of population to the cities not only because smaller centres like Glen Sandfield, Greenfield and St. Raphael's will no longer have a place in the Postal Guide. This downgrading of rural centres affects the area economy even while the population explosion in the cities is posing ever-growing problems that seem beyond the capabilities of government at any level to deal with.

New York City is probably a horrible example of what Montreal, Toronto and other cities are destined to be. The editor of the Woodstock, Virginia newspaper has this observation after a visit to what he terms Fun City.

"This city of eight million is falling apart. You can see it from year to year. Neither pedestrians nor taxis pay any attention to the traffic lights. It is a jungle, and only the agile live to collect Social Security.

"New York still has the best restaurants in the world. But they seem to get only Puerto Ricans for buss boys. They run into each other, drop trays of dishes and forget to bring you water.

"Mayor-John Lindsay, perhaps the worst New York has had, decided to give it the name of Fun City. He wanted everyone to spend vacations there.

"The press has not forgotten the phrase. Often they start stories with "There were only 13 rapes in Fun City last night". Or: "More garbage piled up in Fun City's streets today as the collector's strike went into its hird week."

"In Washingon, you get the impression people would like to get closer to you, mostly because they want to rob you. In New York they would prefer to exterminate you at long distance.

"Everyone who deplores Shenandoah County boredom should visit there at least once.

"Mostly we feel sorry for people from foreign shores who land there, and think it has something to do with the United States".

The Second Forty . . .

(A Forum About Mature Women)

By: Margaret Brookfield

Generation Gap

Dear Miss Brookfield:

I was pleased to read in your column that there are women energetic enough to finish college in spite of their age. I was widowed twice before the age of 40, and I am grateful to a school superintendent who encouraged me to pursue my education. As a result, my life and the lives of my children have been enriched.

As a teacher, I can say that the Generation Gap does exist. The determination of the young to be a part of life is so vital to our society. My contact with students makes me aware of their problems. One problem is permissive parents. The young really want parents who care enough to notice them. Unfortunately, parents place their children in the care of a teacher who is expected to serve as mother, nurse and counselor.

M.R.

Dear M.R.:

Thank you so much for your letter and comments. We hope it encourages other women to seek stimulation through education and satisfaction through helping others.

Friend's Husband

Dear Miss Brookfield:

I was dining in a restaurant and saw the husband of a dear friend there, with a young, attractive woman. At first, I figured she was his secretary and that they were eating out because they were working late. But now I'm not so sure, because he left surreptitiously. I am so upset. I don't know how I can face his wife with this secret.

L.W.

Dear L.W.:

Face her, by all means, but be sure to keep the "secret" to yourself. Revealing it will only cause heartache and, possibly, marital difficulties.

Menopausal Problems

Dear Miss Brookfield:

I am the aunt of a mature woman who is 49, widowed, and the mother of two children. She goes to business. At night she is faced with the day-to-day problems of raising children. While her problems must surely be common to many other widows, lately she is so irritable and upset that it is difficult o talk to her. Could she be going through the menopause? Or do you think she needs to see a psychiatrist?

B.F.

Dear B.F.:

The kindest suggestion you can offer is that she visit the family physician, who will be able to make a correct diagnosis.

Her problems could be menopausal, for the menopause can bring on emotional as well as physiological symptoms. If this is so, clinicians have found that the menopausal symptoms of irritability, depression and insomnia seem to be related to insufficient estrogen levels, due to the lessening production of this hormone by the ovaries at this time. In such cases, the replacement of estrogen can provide relief. For example: Dr. C.B. Tramont, reporting in **Geriatrics** on a two-year study of 288 menopausal women, noted that after estrogen replacement therapy there was a marked alleviaion of emotional symptoms. Another researcher, Dr. H. Myer, commenting in the **Nebraska Medical Journal** on the results of estrogen replacement in 417 private patients, reported a "marked consistent improvement in mental health."

Pity That "Middle Class"

For years he greatest fear in a man's life was to be poor. It was about the worst thing that could happen. But gradually that's changing. In fact nowadays, you can get subsidized housing, health and dental care, university scholarships and various other welfare benefits, provided you're poor enough. All you need to enjoy many of the advantages of life is proof that ou are disadvantaged, notes an exchange.

Nobody can complain about that. It's human and kind. However, in curing poverty, society has created another problem group. And that's the middle class.

Nobody wants to be middle class anymore because the middle class has an awkward amount of money —too much to be eligible to live as well as the poor, too little to live as well as the rich. The middle class wage earner is caught in between.

Instead of living downtown (like the rich and the poor) the poor sap has to buy a crummy lot 35 miles from town because that's all he can afford. And then he spends the rest of his life trying to pay his bills, educate the kids and meet the martgage because nobody will help him out. If poverty gets any more attractive, this is the sort of thing we may run into at the office:

"Mr. Goodie, I wonder if I could speak o you for a minute?"

"What is it, Smedley, I'm busy."

"It's about my salary. Mr. Goodie. I wonder if you could give me a decrease?"

"You had a decrease less than a year ago, Smedley."

"I know, sir. I wouldn't ask if it wasn't important, but I sure could use less money."

"What size decrease did you have in mind?"

"I was hoping for a $25 cut in salary".

"Twenty-five dollars!; That's a big slice, Smedley. What have you done to merit it?"

"I've worked for the company 23 years, Mr. Goodie. And I've never let you down. My work has always been up to standard."

"I realize that, Smedley. But $25! Wouldn't you be satisfied with a $15 cut? We have a budget right now. We're already below last year's salary figures. And I hear the union is furious, tax-wise."

"Mr. Goodie, a $15 cutback is better than nothing, but my wife and I had our hearts set on a $25 decrease."

"How about $20?"

"If I made $25 less, we'd be eligible for an apartment in the city's new development, the one downtown with a pool, sauna and tennis court. Besides, my son would qualify for a government scholarship and we would get his teeth fixed".

"You drive a hard bargain. Smedley. But you win. You get your $25 decrease on this condition: If your work slips, you'll take a $10 raise, no questions asked."

"Bless you, Mr. Goodie."

"And Smedley, will you invite me over for tennis and a swim some night when you get into your new place."

"Certainly sir. I believe the poor should share with the less fortunate."



Bill Smiley

How to lose 20 years

What is middle age? If you're in your teens, anybody over 30 is in that category. If you're in your 30s, it's anybody over 45. At 45, it's people in their 50s. And if you're a hale and hearty 63, you just might admit, in a weak moment, that you classify as middle-aged.

What it is, of course, is a state of mind. Some people are middle-aged in their 20s, and others are young in their 70s. Or it's a time of year. I am extremely middle-aged in April and November, and I'm sure you are, too.

Right now I'm middle-aged or older. The snow hasn't quite gone from the shaded corners. Mud is ubiquitous. The curling season is over and the golf and fishing haven't begun. There is no real promise of spring, except that my winter boots are leaking, always a good sign.

There's nothing to do but try to exist through this hiatus. And one of the best ways to make it possible is to think about how young you will be in July.

I can see myself now, at the beach. Take off the sunglasses. Stand up to my full height of five-foot-eight. And a half. Suck in the flab. Saunter to water's edge, glancing nonchalantly at bikinis, rumps and bosoms. Stride straight in. Swim like a paddlewheeler for 20 yards. Pretend to float on back while regaining wind. Stride out, tall, clean, brown, and not a day over 31.

Or on the first tee. Eight a.m. Smell of sun and grass. Flex muscles ominously. Three perfect swings that would make Arnold Palmer green. Step up to ball, ignoring admiring, awed looks of women. Zock! Straight down the fairway, 120 yards in flight and a 10-foot roll. Not a day over 28.

Getting younger every minute. Let's try the fishing. Drive to special spot with friend who knows where the big ones are. Fight through swamp and slash to dark, brooding pool behind beaver dam. Lie down on beaver dam till muscles stop jerking. Bait hook with worm. No flies. They're for snobs. Casually, and beautifully, toss worm just above sunken log. Not sunk deep enough. Hooked. Break line. Swear a little. On next toss, caught in willows. Swear a little more. On third toss, third hook, tie into a real tiger. At least eight inches. Feel not a day over 25.

See? It's all in the mind. I can forget that my wife is nagging about cleaning up the cellar, that my kids are permanent pains in the posterior, and that another birthday is crawling toward me remorselessly.

Another trick that works is to get out the old pictures. There's the fighter pilot, with handlebar moustache, the deadly, whimsical, lifted eyebrow that used to slay the WAAFS, and the cocky look of a kid who can never be killed, grow old, or get married.

There's the football picture. "Bill Smiley, h.b." That means halfback, not half baked. Close my eyes and I can feel the clean smack of the ball into my hands as I leap for a high pass. And drop it. Not a day over 19.

Now, don't carry this to extremes. Don't get out your baby pictures, or the one of your Sunday School class. You'll weep at your lost innocence and sob over your smeared purity. Like everything else, the cure for middle-agedness should be taken in moderation.

But take it. In the cold, dull damp of April in Canada, we all need something to prevent us from going mad. Neither booze nor barbiturates will help. Just think young.

I've lost at least 20 years just writing this column. I'm not even afraid to go and look in the mirror. I know that behind those dewlaps, that gaunt and harassed look, lies a lighthearted youth of not more than 24. A smile and the wrinkles turn up, instead of down. A wink, and I'm ready to go out on the town.

Toronto Telegram Syndicate

Report from the Ontario Legislature

by:
Fred M. Cass, Q.C., M.P.P.

The 1970-71 Ontario budget presented on the last day of March and the first day of the continuing Third Session after the Easter recess was certainly not an election year budget. Provincial Treasurer MacNaughton did produce a balanced budget with no new taxes — all as promised earlier by Prime Minister Robarts — but it was essentially a stand-pat budget with only sufficient additional expenditures to provide for normal increases in programs under way now. While there was some measure of support indicated for our older citizens, its impact will probably depend wholly upon the method of application, which has not yet been determined or announced. And again expenditures for education — as in local property tax rates — account for almost one-half of the four billion dollar spending estimates of the budget. The debate on the budget commences on the following Monday with the Liberal Leader leading off, followed by the N.D.P. Leader, and then other private members. Once again the presentation of the budget by the Provincial Treasurer, as well as the speeches of the two opposition party leaders, were televised by the CBC but no further or other televising of Legislature Sittings seems to be envisaged.

Among the few government bills yet introduced at this Session is one to establish a provincial educational TV agency which, in the first instance, will serve the so-called Golden Horshoe Area but will, it is anticipated, eventually serve our whole province. Initially at least the programming will be by the CBC on UHF Channel 19.

Although another report has been presented by the Committee on Rules and Procedures, as yet no action has been taken by the House and the members still struggle with the problems which have arisen in this age of change by being hedged in with traditional customs and precedents from another era; and this complicates the position of the Speaker, who must endeavour to follow custom but realizes change is with us in every sphere of life. Hence both in the House and in the Press Mr. Speaker is forced into a very uncomfortable position, berated alike for opposing the updating of rules and precedents and also for allowing reasonable deviations from those practices presently extant. This situation has arisen in every province as well as at Ottawa and, as in Ontario, all parliaments are carefully scrutinizing their rules and procedures and updating them to serve better the needs of this new age.

A very significant piece of legislation for all in mining areas of our province, the new Mining Act, was given second reading and sent for clause by clause examination to the Standing Committee. This Bill, with over a thousand sections and subsections, seeks to update safety provisions for the industry and will undoubtedly be the subject of many onoisy and lengthy committee meetings as government, management and union seek to produce practices and laws to provide for our miners, the industry, and our mining areas the best of all modern safety and production-management laws.

There was no further business of moment before the House in this first week after Easter but all members are resigned to a sitting going well into summer and probably concluding in the Fall.

SIGN UP... BE A...



THE FORSYTE SAGA



Lana Morris and Kenneth More are in the distinguished cast of The wealthy English family in the late 19th and early 20th centuries. The 26-week series, termed a "television masterpiece" by critics in some 30 countries where it has been shown, made its Canadian debut on CBC television Sunday, April 5th at 9 p.m. The BBC production tells the fascinating story of the Forsyte family over several generations. Miss Morris plays Helene, and More is seen as Jo Forsyte.



RECORD-BREAKER. Goaltender Tony Esposito is one of the main reasons why Chicago Black Hawks are co-favorites with Boston Bruins to win the Stanley Cup. Esposito set a shutout record in his rookie year. The record-breaker came in a 1-0 game against Detroit Red Wings. Here, Esposito handles a shot from Frank Mahovlich.
—TTS Photo



THEY'RE OFF! This is a starting line for 2,000 people entered in a 25-mile race. But if you think that's big news, imagine what it would be like trying to pick the winner. Better still, can you say what race this was? Answer: Switzerland's recently-held (and biggest) cross country ski competition, the Engaline Ski-Marathon.
—TTS Photo

Why settle for low prices alone when...
DOMINION GIVES YOU
LOW PRICES PLUS QUALITY
DOMINION

E. B. EDDY CAPRI
PAPER TOWELS
2-ROLL PACK 53¢

E. B. EDDY CAPRI
TOILET TISSUE
2-ROLL PACK 4/88¢

SEACLIFF FANCY
WHITE POTATOES
19-OZ. TINS 5/88¢

DOMINION CHOICE
ASSORTED PEAS
19-OZ. TINS 4/88¢

DOMINION CHOICE
CREAM STYLE CORN
19-OZ. TINS 4/88¢

DOMINION FANCY
KERNEL CORN
12-OZ. TINS 4/88¢

BLUE PACIFIC LIGHT
TUNA FLAKES
6-OZ. TINS 4/88¢

SCOTIAN GOLD
FANCY APPLESAUCE
14-OZ. TINS 5/88¢

RICHMELLO
PEANUT BUTTER - - 45-OZ. JARS 99¢

FROM CALIFORNIA — NO. 1 DELICIOUS
ASPARAGUS
Lb. 39¢

FROM SUNNY ISRAEL LGE. SIZE 105s
JAFFA ORANGES DOZ. 79¢

WASHINGTON FANCY LARGE SIZE 125s
RED DELICIOUS APPLES 6/49¢

CANADIAN GROWN NO. 1 MILD 3-LB. BAG
YELLOW ONIONS 59¢

FLORIDA NO. 1 LARGE SIZE 48s
PASCAL CELERY 2/39¢

SPECIAL IMPORTED, WHOLE OR BUTT HALF
Lamb Legs LB 59¢

TENDER, SOLID MEAT
Beef Steakettes - - - - POUND 69c

SPECIAL IMPORTED SLICED COMPLETE
LAMB LEGS - - - POUND 79¢

SPECIAL SHANKLESS WHOLE or HALF
FRESH PORK HAMS - POUND 69¢

MAPLE LEAF RINDLESS
BREAKFAST BACON - - 1-LB. PKG. 89¢

BURNS' QUALITY
SKINLESS WIENERS - - 1-LB. PKG. 59¢

DOMINION CHOICE
FRUIT COCKTAIL
28-OZ. TINS 2/88¢

DAINTY COLOURED
MARGARINE
1-LB. PKG. 4/99¢

LIBBY'S COOKED
SPAGHETTI
19-OZ. TINS 5/88¢

DOMINION CUT WAX OR
GREEN BEANS
14-OZ. TINS 5/88¢

LIDO ASSORTED
BISCUITS
12½-OZ. PKG. 3/$1.00

CUDNEY
DESSERT PEARS
28-OZ. TINS 3/$1.00

All Values Effective Till Closing, Saturday, April 11th, 1970.

Store Hours: Mon. 9—6; Tues. 9—6: Wed. 9—12 Thurs. 9—6:
Fri. 8:30—9; Sat. 8:30—6:00

WE RESERVE THE RIGHT TO LIMIT QUANTITIES

Serving You is Our Pleasure
DOMINION
DOMINION STORES LIMITED

Now that you have the new
MORRIRBURG
telephone directory

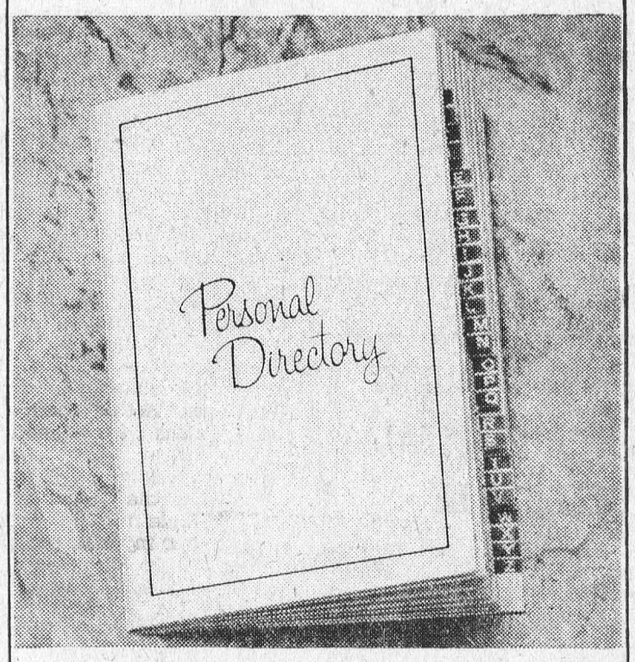

It's easy for you to bring your own personal directory up to date

You can do this by checking your personal list of numbers against the correct listings in the Directory. And don't forget to check and up-date those all-important EMERGENCY numbers. If you need a Personal Directory let us know.

Just phone
dial "0" (zero and ask for Business Office we'll send you a FREE copy
The number you write down is easy to re-call.

Bell Canada
Built, managed and owned by Canadians.

THE MONTHLY MEETING OF THE

STORMONT, DUNDAS & GLENGARRY COUNTY BOARD OF EDUCATION

WILL BE HELD AT

Seaway District High School

ON

TUESDAY, APRIL 14TH

AT 7:30 P.M.

LOCAL and GENERAL

Mr. and Mrs. John Eichner, well known residents of Iroquois, will celebrate their 55th wedding anniversary on Monday, April 13th, at their home on Ellis Drive.

BORN—At Winchester Memorial on Friday, April 3rd, to Mr. and Mrs. Arnold Barkley of Williamsburg, R.R. 1, a son.

Mrs. Kenneth Barkley is visiting her son Douglas in Halifax, his wife and new granddaughter.

The United Counties Bookmobile wil be at the followin places in the area during the next week: Monday, April 13th: Long Sault, 11:00 to 1:00; Riverside Heights, 2:00 to 3:45; Osnabruck 4:05 to 4:20; Lunenburg 4:30 to 4:45. Wednesday, April 15th: Dixon's Corners 10:00 to 12:00; Dundela 12:15 to 12:30. Thursday, April 16th: Williamsburg 11:30 to 12:00; South Mountain 2:35 to 3:00; Mountain 3:35 to 4:00.

Mrs. Charles Lynch, Victoria Park is enjoying a vacation in California where she is visiting her daughter.

Mr. Joe Billings travelled to Rochester, N.Y. last week, where he tried out for the lacrosse team there.

Mr. Russell Baker is a patient in Winchester Memorial Hospital, recovering from surgery.

Mr. and Mrs. Russell Schwerdtfeger, have returned home following a two weeks holiday in Hawaii. The Schwerdtfegers felw to the island paradise on a charter flight. They report a thoroughly enjoyable trip, and revelled in every minute of it, from the courteous treatment on the flight, to the friendly and relaxed manner of their island hosts. Incidentally, the editor of The Leader is this week enjoying a box of cigars brought by Russell from Hawaii.

EASTER SEAL REPORT

(OBJECTIVE $1,500)

Report of April 7th. — The campaign has bogged down. Just slightly over 20% of the appeal letters have brought results. 21.4% to be exact. What of the other 78.6%, which is 1,146 of thetotal 1,459 letters sent uot? Have you just ignored or forgotten? The campaign is being held open to receive these late returns .Remember, to the extent that sufficien funds do not come in, crippled children will be he ones to suffer.

LAROSSE METS IN PREPARATION FOR NEW SEASON

The Morrisburg Mets will begin practises at the old High School gymnasium on Sunday at 6 p.m. The Mets who are last year's league champions and holders of the O-Keefe Trophy for the past two years, have lost a number of players through age, last year and will welcome all new tryouts this Sunday.

With Alexandria dropping from the league this year, leaving a three team operation it has been decided that the teams will play in an inter provincial league involving four teams from Quebec. The Quebec possibilities are Boucherville, Cogamcuaga, Valleyfield and St. Regios. If these teams form a league with the Ontario clubs they would play a regular schedule, then each team would have to drop back into his own provincial playdowns with the winner from each playoff representing his province in an inter provincial clash.

FORMER RESIDENT DIE DIN HOSPITAL AT BELLEVILLE

Member of awell kn own Morrisburg family, George H. Priest, died recently at Belleville General Hospital, following a brief illness.

A son of the late Mr. and Mrs. Percy Priest, he was born in England, January 16th. 1901 and emigrated to Canada with his parents in 1906. He received his education at the local schools, and lived at Morrisburg until his marriage in 1924 He was well respected by all who knew him, and his death will come as a shock to many of his friends. He retired as an employee of the C.N.R. some four years ago.

Besides his wife the former Helen Prentiss, he is survived by four sons: Gordon, of Belleville; Glenn of Hornepayne; Percy, of Alberni, B.C., and Donald of Kingston. Also surviving are four sisters: Mrs. William Markell (Edith); Mrs. Gilbert Clark (Rose), both of Morrisburg; Mrs. Jack Bush (Grace) of Toronto and Mrs. Lawrence Eamon (Marguerite) of Brockville.

He also leaves eleven grandchildren.

Funeral and interment were at Belleville.



Spring is here and even though winter may attempt to hang on with a few more blustering snowstorms, it is time o prepare for open water and warmer weather.

The early fishermen will soon be making plans for their first fishing trips of the season. The big hazard for these early spring fishermen never changes; it is always the same — cold water. The icy water of early spring is a deadly killer for the unwary fisherman who accidentally falls overboard. It is the same story year after year and no matter how often people are warned of this hazard, the same cold water drowning tragedies occur as soon as the ice leaves the lakes and rivers. The following are a few simple rules to follow on the first open-water fishing trip of the season:

1. Stay out of canoes until the water warms up to swimming temperatures.
2. Never stand up in a small light boat for any purpose — keep seated while on open water.
3. Wear a government-approved life jacket in good condition every time you go out in a boat.
4. Keep your loads light — half the usual load for the summer season.
5. Watch the weather. Spring storms can be vicious and sudden.

Ontario Provincial Police in Dundas County patrolled 11,757 miles while working 913 hours. During this time, officers laid 68 charges and issued 70 warnings under the Highway Traffic Act of Ontario.

Officers from Morrisburg and Winchester Detachments investigated 5 thefts, 1 break and enter and 30 miscellaneous complaints. Eight persons were charged under the Liquor Control Act of Ontario while 2 other persons were charged with theft .

Officers investigated 6 property damage accidents and 2 personal injury accidents in which 2 persons received minor injuries. One person was fatally injured.

Provincial Judges Court was quiet with officers spending 6 hours in court while registering 25 convictions.

FREE CHEST CLINICS HERE

Free X-ray Clinics under the supervision of the Provincial Chest Clinic, Ottawa will be held in the area at the times and places noted below. Anyone is welcome to take advantage of this service.

1. Morrisburg Community Hall, Wednesday, April 22nd from 10:00 a.m. to 12:00 noon.
2. Iroquois Community Hall, Wednesday, April 22, from 1:30 p.m. to 3:00 p.m.
3. Finch Community Hall, Thursday, May 21st from 10:00 a.m. to 2:30 p.m.

14-15p.

MOURN PASSING OF FORMER POLICE CHIEF AT WINCHESTER

Friends were saddened to hear of the sudden death of Nathan Leslie Whittaker last Friday in hospital. Mr. Whittaker was police chief of Winchester from 1959 until 1963 when he accepted a position as a Security Guard with Ontario Hydro.

Born at Chesterville, he was a son of the late Mr. and Mrs. Franklin Leslie Whittaker and at the age of 18 he enlisted with the Cameron Highlanders of Ottawa ,and went overseas in 1940. He was wounded in action in 1944 and on his return to his Chesterville home he engaged in the trucking business until 1953, when he moved to Winchester as a garage mechanic.

At Winchester in 1953, he married the former Ruth Mae Droppo. who survives. Also surviving are 2 brothers and five sisters: Lawrence of Chesterville; Lyle, Galt; Mrs. Otis McMillan (Eva), Winchester; Mrs. Herman Strader (Lillian) of Cornwall; Mrs. Earl Gainer (Pearl) Winchester; Mrs. Iva Whittcker (Jean) Williamsburg and Mrs. William Strader (Marjorie) Williamsburg.

The late Mr. Whittaker was educated in area schools and was a member of the Winchester Legion branch. He was a member of the Lutheran Church.

Funera lservice at the Vice and Craig Ltd. Funeral Home, Winchester by Rev. MacDonald on Monday at 2 p.m. Interment followed at Maple Ridge.

EASTER THANKOFFERING IS HELD BY U.C.W. AT LAKESHORE UNITED

The annual Easter Thankoffering meeting of the United Church Women was held in Allan Hall on Monday, April 6th with the president, Mrs. Marvin Lennox presiding. The meeting opened with a most appropriate Easter reading by Mrs. Lemon, after which about thirty guests from Williamsburg, Colquhoun and Dundela were warmly welcomed by the president. The regular business followed with reports from the secretary, Mrs. H. Jones and from the treasurer, Mrs. Carl MacDougall. After the offering was received and dedicated, the meeting was given over to Miss Alice Cameron, who, very ably conducted a most interesting program, the first item of which was a very delightful reading by Mrs. Basil Glover, entitled "What Easter Means". The worship service followed, with Miss Cameron's reading of the Resurrection, assisted by Mrs. Ruth Campbell, Mrs. Glover and Miss Blanche Van Allen. A second reading entitled "God is not Dead" was also read by Miss Cameron.

A pleasant interlude was the lovely hymn "He is Risen" sung by Mr. and Mrs. Kurt Polak, it was not only most appropriate for the Easter theme, but was beautifully presented.

Following the duet, an Easter prayer, copies of which had been given to each member of the audience, was read in unison.

The last item of the program was a question and answer period, when each of four persons, Miss Cameron, Mrs .Campbell, Mrs. Glover and Mrs. MacDonald, presented a question relating to ways in which the church might be made more relevant to those who do not attend, after each reading answers were requested from the audience, and many interesting comments were made.

During the social hour which followed it was very apparent, from remarks from the guests and members, that everyone had enjoyed the meeting and were appreciaitve of the time and thought which Miss Cameron had given to the preparation of the program.

FINAL TRIBUTE TO MRS W. C. LANE

Mrs. William C. Lane, the former Maud Warring, died April 1st following a brief illness. She was in her 89th year.

Born at Elma, she was a daughter of the late Mr. and Mrs. Reuben Warring.

On March 12, 1899, she was united in marriage at the Presbyterian Manse ,Williamsburg, to William C. Lane, who predeceased her in September, 1952.

Also surviving is a sister, Mrs. Nellie Marcellus. She was predeceased by a brother and three sisters.

Funeral service, at the I.O.O.F. Hall, Williamsburg, was conducted on Friday, April 3rd at 2 p.m. by Rev. D. L. Gordon.

Pall bearers were Aden Casselman, Clifford Casselman, Elton Barkley and Ralph Casselman. Interment will take place later in the spring at Williamsburg.

SEED FAIR IS HELD AT MAXVILLE WITH 129 ENTRIES

A total of 129 entries were exhibited at the 1970 S.D.&G. Seed Fair held in the Maxville Community Hall, April 1st and 2nd. Premier exhibitor of the show was Denny VanLoon from Glengarry County. The entry of Staley Chambers, Chesterville, in the 2nd cut legume class was awarded the Premier Exhibit award -- a silver tray donated by Simpson Sears. Marvin Vanburg, Iroquois, exhibited the Champion ear corn sample and was awarded the Funks Hybrids award. Angus and Carl Smith, Chesterville took first prize honours in the 1st cut grain hay class and the seed barley class. Other exhibitors from Dundas were Dwaine Wheeler, of Chesterville, George Suffell, Mountain, Mac Graham, South Mountain and Aurillian Cayer, Chesterville.

TWP. COUNCIL MET AT WILLIAMSBURG ON SATURDAY LAST

The regular meeting of the municipal council of the Township of Williamsburg was held on Saturday April 4th in the IOOF hall at Williamsburg with all members present.

The road and bridge appropriation for the year 1970 was set at $47,000. for maintenance and $34,000. for construction.

The clerk was instructed to request the Ontario Fire Marshall's office for the carrying out of a Fire Department's Survey. The clerk was instructed to advertise for the construction of the P.A. Locke and Vassaw drains and for he improvement of the McMillan Drain. Tenders to be in the hands of the clerk by 6 p.m. on the 21st day of April, 1970.

By-Law No. 15, 1970 imposing a rate of interest on all unpaid taxes after December 31st, 1970 of 1 per cent per month or fraction of a month was passed.

Tenders were then opened for the crushing and supply of approximately 12,000 tons of rock with the Tender of Cruickshank Construction Co. be accepted.

The meeting did then adjourn.

SPECIAL

EVANGELISTIC MEETINGS

APRIL 12th to APRIL 26th

MORRISBURG

PENTECOSTAL TABERNACLE

—WITH—

EVANGELIST W. F. ROURKE

OUTSTANDING BIBLE TEACHER AND PREACHER

WEEKNIGHTS TUESDAY THROUGH FRIDAY

Services at 8 p.m.

EVERYBODY WELCOME!

Pastor — Rev. D. T. Murdock

FISHING THE YUKON TERRITORY

Are you looking for a fishing spot where you can have a lake or stream to yourself

Where you won't need to brag about the one that got away, because the ones you catch are bragging size? Where the catch limit works out to ten fish an hour in six hours of fishing? And where the licence fee for visitors is less than you'd expect to pay for a resident licence?

Cast your line in Canada's Yukon Territory.

Tucked up in the northwest corner of Canada, right next door to Alaska, the Yukon offers over 200,000 square miles of mountain wilderness and some of the finest freshwater fishing found anywhere.

You can camp free in a government campround or pick your own spot for total privacy. If you're not the camping type, you can stay in a lodge, motel or hotel.

Good to excellent fishing can be found within a few minutes' drive of even the largest city. In 1968, a 19-pound, two-ounce rainbow trout was taken just three miles from Whitehorse, the capital city. Arctic grayling are taken regularly inside the city's boundaries.

Or perhaps you really want to get away from it all. Then charter a float plane to take you into one of dozens of remote lakes where it's possible to catch your limit on a few casts.

Several areas have licenced fishing guides who will take you out after the lunkers. Some of them go as far as to guarantee you fish or you don't pay the fee — they're so sure of a catch. The guides will supply their services, along with boat, motor and fishing gear.

Now, about those catch limits.

In one day you can houl in 20 northern pike, ten Arctic grayling, five lake trout, five dolly varden, five kokanee, five rainbow trout, two stealhead and two in the aggregate of King or Coho salmon. Grayling and trout under eight inches must be returned to the water.

Yukon has no closed season on sports fishing and there are no catch limits on whitefish, burbot (ling cod), inconnu (shee fish), or cisco (freshwater herring).

Most popular species, and the Arctic graying and northern pike. most abundant, are the lake trout.

Yukon fish are particularly fine eating because of their glacierfed, blue-water environment. They come in all sizes and a collosal lake trout, taken upstream from the Carcross bridge, weighed 87 lbs. and was five feet, two inches long.

In the lakes which are more easily accessible, lake trout of five to 10 pounds are common and larger ones, up to 30 pounds, are frequently taken. The larger ones are usually caught by anglers fishing from a boat. Twenty to 30 pound lakers are common in the more remote lakes.

Lake trout seem to prefer large bait. It's not unusual to take two pounders on a six to 10 inch spoon. Fresh bait includes frozen smelt, or herring, from a supermarket, or strips of fresh fish.

Although jigging is illegal in Yukon, this method may be used on cisco, which usually run in May.

Nearly all streams crossed by the Alaska Highway and other main roads in the Yukon will yield catches of Arctic graying even to inexperienced fishermen.

Many of these streams also support one or more species of trout and visitors often stop at such streams for an on-the-spot fresh fish barbecue.

Grayling, kokanee and members of the trout family are taken on flies, small spinners or spoons. This also applies to whitefish, which are becoming increasingly popular with fly and light tackle fishermen.

The generous limit of 20 northern pike is easily filled in waters frequented by these fish. The angler's bag often has more than one pike approaching four feet in length.

On top of all this, anglers fishing in the Yukon are given a bonus in unsurpassed mountain scenery, clean waters and clear, invigorating atmosphere, which encreases the appetite and makes those freshly-caught fish taste even better.

For more information on fishing Canada's Yukon Territory, contact the Department of Travel and Information, Box 2703, Whitehorse, Yukon.

THE LIQUOR LICENCE ACT

NOTICE OF APPLICATION

Licensing District No. 10

TAKE NOTICE that The St. Lawrence Parks Commission of the Township of Williamsburg, in the County of Dundas, will make application at a Special Meeting of the Liquor Licence Board of Ontario to be held at the COURT ROOM, COURT HOUSE, in the CITY of BROCKVILLE, in the UNITED COUNTIES of LEEDS AND GRENVILLE, on

TUESDAY, THE FIFTH DAY OF MAY, 1970

at the hour of 9:30 o'clock, D.S.T. in the forenoon

for the issuance of a

DINING LOUNGE LICENCE, FOR THE SALE AND CONSUMPTION OF LIQUOR WITH MEALS

LOUNGE LICENCE, FOR THE SALE AND CONSUMPTION OF LIQUOR

for the following premises: Lot 3, Con. 1, Township of Williamsburg: Golf Club House at the Upper Canada Golf Course in Crysler Park: Large building of laminated timber, with stone facing and asphalt shingle roof.

Any person who is resident in the licensing district may object to the application, and the grounds of objection in writing shall be filed with MR. J. H. BROWNE, the acting deputy registrar of the licensing district, whose address is 55 LAKESHORE BOULEVARD EAST, TORONTO 2, ONTARIO, at least ten days before the meeting at which the application is to be heard.

DATED at Morrisburg this 9th day of April, 1970.

D. M. PEACOCK, Applicant,
Morrisburg, Ontario.

PRE-INVENTORY

SALE

MUST CLEAR OUR STOCK

20% SAVINGS
ON ALL LADIES' READY-TO-WEAR

Thurs., Fri., Sat., April 9-10-11

BE SURE TO SAVE ON YOUR SPRING WARDROBE

Open all day Wednesday during Summer Months

MANUFACTURERS' MART

189 KING STREET BROCKVILLE

180 KING STREET PRESCOTT

Are you Making
$700 A MONTH?

WILL GUARANTEE FOR SIX MONTHS IF APPLICANT QUALIFIES AND WANTS A BUSINESS OF HIS OWN IN MORRISBURG

REQUIREMENTS BEING $3,000.00 CAPITAL TO START BUSINESS

FUTURE EARNINGS UNLIMITED

APPLY IN WRITING TO:

MR. W. RUSSELL,

1872 CARLING AVENUE, OTTAWA, ONTARIO

Queen's Park Comment . .

By:
DONALD C. MacDONALD, M.P.P.,

Ontario Leader
New Democratic Party

Like the custard pie in the face routine from the old-time movies, the Ontario Legislature came back from the Easter recess and we immediately had the Budget thrown at us.

This was no comedy however, since this budget, like its predecessors, failed to come to grips with the very real social and economic problems facing the province.

For the first part of his speech the Provincial Treasurer actually spent his time decrying the expenditures in the public sector. He states that the "public sector is encroaching on the economy", and incredibly, went on to suggest that the major blame for the inflationary spiral in Canada could be laid at the door of government spending.

Then, after all this old-fashioned economic theorizing, he had the gall to reveal that his expenditures would be up some 25 per cent from last year's budgeted figure. Up from $2,996 million to $3,728 million. And to top this off, he made it clear that the so-called "balance" in this year's budget will not last very long since he government is "prepared to be flexible, and revise our budgetary plan as the year progresses". This is budgeting by the installment plan.

Of course, the New Democratic Party does not object to these increased expenditures wren they are designed to meet the needs of the people. We have never bought the argument that the only cure for inflation is massive unemployment and long-delayed services that meet urgent human needs. We do, however, object to the hypocrisy of the Government in posing as the champion of 'maximum restraint' while increasing expenditures by 25 per cent or more.

Furthermore the specific proposals of the Government in the budget so inadequate as to be almost entirely useless. To give just three examples:

1. The proposal to give a $ 00 tax credit to elderly citizens renting an apartment, or who own their own home, turns out o be a bit of a fraud. The only pensioners entitled to receive this assistance is those who receive the Guaranteed Income Supplement from the federal government, and since only forty per cent of the 600.000 old age pensioners in Ontario receive this supplement, and since most of those who receive the supplement live in institutions or rent rooms and therefore are not entitled to the $100, one wonders just h o w generous this proposal actually is.

2. The offer of 3,000 new mortgages for Ontario is almost laughable. Last year in this province we built 69,000 new homes. Moreover there is no indication that these few new mortgages will find their way to the people who need them the most.

3. But surely the most convincing proof of the budget's inadequacy is in the field of medical care, where despite the addition of "certain" chiropractic and other para-medical services there was absolutely nothing done about the high premiums or the extra 10 per cent that many doctors charge, that is not covered by OHSIP. Despite v e r y intense public pressure to reform the OHSIP scheme the Government has decided, at least for this budget, to ignore the pressure and do nothing.

WILLIAMSBURG

BORN — On April 1, 1970 Mr. and Mrs. Douglas Barkley (nee Addie Molzhan) a daughter at Dartmouth, Nova Scotia.

Mr. and Mrs. Ward Casselman and Mr. and Mrs. Charlie McGinnis of Iroquois were guests of Mr. and Mrs. Willis McIntosh on Tuesday.

Mr. and Mrs. Ross McMillan of Toronto spent the week end with their parents Mr. and Mrs. Frank McMillan .

Miss Betty Whitteker spent the week end with Margaret Fry at Sharon, Ont.

Mr. and Mrs. Gordon McMillan, and family of Clarkston, spent the week end with Mr. and Mrs. Elbourn McIntosh.

COPY DEADLINE

Deadline for classified advertising copy for The Leader is Wednesday at noon. We keep telling this to people, and they keep coming back a half-hour before press time with advertising. Sorry, but we just can't do the impossible.

MEAT Specials

MEAT FEATURE OF THE WEEK

A REAL TASTE TREAT

LEG OF LAMB
lb. 69¢

TENDER, TASTY — POUND
½ LEGS OF LAMB - - - 75c

SWIFT'S LAZY MAPLE — 1-LB. PKG.
BREAKFAST BACON - - 89c

FRESHLY SLICED — POUND
PORK LIVER - - - - - 43c

BY THE PIECE — POUND
BURNS' BOLOGNA - - 39c

SHAMROCK BRAND — 1-LB. PKG.
BURNS' WIENERS - - - 55c

BETTY CROCKER
Country Corn Flakes
10-oz. pkgs. 2/39c

Pantry Shelf Sweetened or Unsweetened
ORANGE JUICE
48-oz. tins - 2/75c

MAPLE LEAF PURE
TENDERFLAKE LARD
1-lb. pkgs. - 4/89c

ORANGE CRYSTALS — PKGS.
Rise 'n' Shine 5/89c

E. D. SMITH
GARDEN COCKTAIL
28-oz. btls. - 3/$1.00

NIBLETS FANCY — 12-OZ. TINS
Kernel Corn 5/$1

MAXWELL HOUSE — 10-OZ. JAR
Instant Coffee $1.59

REYNOLDS ALUMINUM — 10" WIDTH
Foil Wrap - 3/88c

VALLEY FARM — 2-LB. PKGS.
French Fries 3/$1

SHIRRIFF DESSERT
Jelly Powders 3/25c

KING SIZE — 27c OFF LABEL!
Drive - - $1.69

SHIRRIFF'S
Caramel Spread
14-oz. size - 2/47c

HOLLYWOOD — PKG. OF 8
HAMBURG BUNS
REG. 35c! Special - 29c

VOGUE — 4-PACK
TOILET TISSUE
8 Rolls - 89c

FRESH FRESH Produce

CRISP, FIRM, CALIFORNIA — LARGE SIZE 24s
LETTUCE
2 FOR 39¢

FROM SUNNY ISRAEL — SIZE 123s — DOZ.
JAFFA ORANGES - - - 59c

IMPORTED NO. 1 TASTY — BUNCHES
GREEN ONIONS - - - 3/29c

SWEET AND JUICY — POUND
RED EMPEROR GRAPES 29c

BUY NOW AT THIS LOW, LOW PRICE! — POUND
DUTCH ONION SETS - - 29c

ALL VALUES EFFECTIVE TILL SATURDAY, APRIL 11th, 1970
WE RESERVE THE RIGHT TO LIMIT QUANTITIES

HEINZ' Food Market

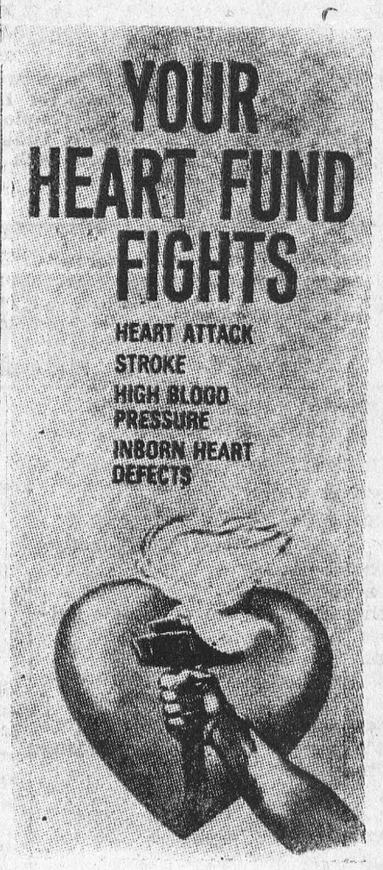



Sex all washed up?

DEAR DORIS — It is quite easy these days for young people to get information on social and sex matters, but I find it impossible to get much help for people over 50. Maybe we are supposed to know it all by now.

We have five children, all grown up and married. My wife figures we are all through with sex; we can just skip it. I very much need sex and affection. She has no use for psychiatrists, but might possibly heed another woman.

Still Vigorous

DEAR STILL VIGOROUS — We never get past the point where we need physical response from those dear to us. Any number of couples as old and older than you are still having completely satisfactory physical relations — perhaps not quite as frequently as in their youth.

There are times when physical distress is caused because of small physical abnormalities, which can be relieved. Your wife does not need a psychiatrist, but someone who can tell her whether she is physically fit — a gynecologist. If she is timid, find her a specialist who is a woman, and get her to go.

With a clean bill of health, she may take new heart. I am sending you the name of an inexpensive book which sheds light on this important part of marriage.

DEAR DORIS — I don't like shows, bowling, skating, going to dances, etc. I also don't like playing games or cards.

Have you any suggestions as to what we might do when my boy-friend and I go out? I am 17. He is 19.

Troubled

DEAR TROUBLED — Reminds me of the boy who said of his girl-friend: "She can't talk, she can't dance, she doesn't like to go for walks. **What is there to do but neck?**" Do you want to find yourself in the same category with her?

Start thinking positively. Start liking something — which can happen if you put your mind to it. Get together about this, and decide on an activity you will both tackle.

The first plunge is the hardest. Holding back will get you exactly nowhere.

DEAR DORIS — Our adopted son had problems almost from the first grade. Sight reading was difficult for him. He sort of built up a blank and just could not read.

He finally entered an occupational course, but now in the collegiate where its "either or" and he is left to work on his own, he has lost interest.

He has his beginner's driving license and is happy around any kind of machine. He will not take advice about anything, and we end up with emotional upsets.

We are in our 50's, and sort of drained of ideas. What can parents who don't even have a high school education do to help such a boy?

Drained Of Ideas

DEAR DRAINED — Did some setback in your adopted son's background create a reading handicap? A remedial reading teacher might be helpful.

In any case, I'm thinking you have academic ambitions for a boy with mechanical aptitude. Don't insist on fitting him into your mould. Right now he needs to know that you believe in him. Give him responsibility.

Let him make a few mistakes. And enjoy his company!

Confidential To Forty-Four — A child with a flair for art can make terrific strides at age six. Look for a children's art course at your Y.M.C.A., or for a skilled artist in your area who takes on promising pupils.

Or visit a hobby shop carrying art supplies. Look for instruction books, art paper, water colors, oils, sketching pencils. Get the proprietor to guide you when it comes to materials and instruction suited to age six.

Toronto Telegram Syndicate

JOHNNY YESNO

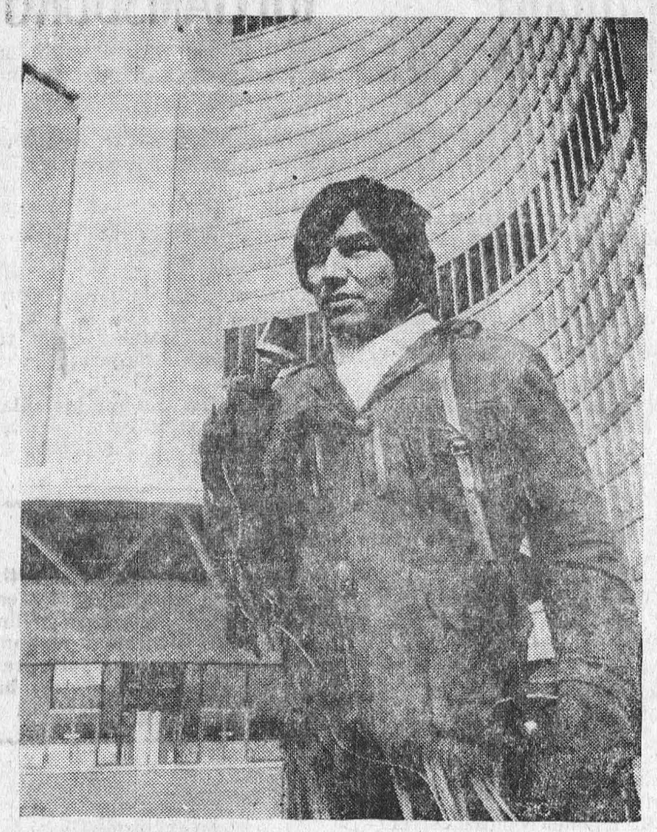

JOHNNY YESNO is a man of two worlds. He travels all over Canada gathering material for Indian Magazine, a national forum for Canada's native peoples. Here, he's t Toronto's City Hall. Johnny is an Ojibway Indian and is the host-producer of Indian Magazine heard each Saturday on the CBC radio network.

NOW HEAR THIS

by Lorna Rogers

Gerussi! CBC radio's popular morning 'happening', is to have a new twist. Since it became a national program in July 1968, actor-broadcaster Bruno Gerussi has broadcast from a Toronto studio, with the exception of a few out-of-town dates when he's had a live audience. Starting April 17, Gerussi! will become an audience show one day a week-Fridays. It will originate from Toronto's intimate Colonnade Theatre (taped the preceding Thursday afternoon). Playing to an audience is nothing new for Bruno who was on stage in Canada, the U.S. and Britain long before he became a broadcaster. The Friday show will retain the usual, somewhat freewheeling format, with the addition of live music, which on the April 17 show will be supplied by the Norm Amadio Trio, guitarist Lennie Breau, and vocalists Pat Hervey and Tommy Ambrose. With the flamboyant Gerussi personality at the helm, plus audience involvement, the new formula should generate a lot of electricity.

Attention sports fans! On Saturday, April 11 there'll be live coverage of the Football Association Cup Final from London's Wembley Stadium, when England's two top soccer teams battle for the championship. On Sunday, April 12 CBC radio will carry the first in a series of NHL playoff games. Teams as yet unknown but it appears to be the tightest race in NHL history.

If everything goes according to plan, the Apollo XIII Moon Flight will blast off from Cape Kennedy, April 11, carrying veteran astronaut James A. Lovell, spacecraft commander, Thomas K. Mattingly, command module pilot, and Fred W. Haise, lunar module (Aquarius) pilot. CBC radio will cover the important stages of the flight, including the lunar landing on April 15; the early morning lunar walk on April 16; and the second walk later that day; the lunar blast-off April 17; and splashdown in the Pacific, April 21. Host for the radio broadcasts will be George Rich, with special guest commentator Dr. Stanley Townsend of the Institute of Aerospace Sudies, University of Toronto.

The Toronto Symphony goes rock in a special concert combining the forces of the Symphony and a Toronto rock group called Lighthouse. The 13-member Lighthouse has been enjoying considerable success in the U.S., London's Albert Hall, and the Montreux Jazz Festival in Switzerland, and have just recorded their third album. The joint concert will be heard on Symphony Hall, April 12.

The literary magazine, Canadian Forum, is celebrating its 50th anniversary, a long time for a Canadian magazine to be around, let alone a literary one. Anthology marks the event on April 11 and will feature interviews with internationally-known scholar and critic, Barker Fairley and poet F. R. (Frank) Scott. A selection of poetry contained in the 50th anniversary issue will be read and Saturday Night editor Robert Fulford will discuss the magazine's future with several of its editors.



Don Hunt

Last spot saved for Expos

Two years ago, the Cardinals were riding high, the class of baseball with the payroll to prove it.

Then came the upset in the 1968 World Series at the hands of Mickey Lolich and the Detroit Tigers. The Red Birds have never been the same since.

When spring training opened in 1969, the Cardinals were considered a cinch to repeat as National League champs. Halfway through the season, it became a betting proposition whether or not the Cards would wind up playing .500 ball (they did).

Gone this spring are such highly-paid people as Tim McCarver, Curt Flood and Vada Pinson. Gone, too, is the feeling that the Cards have power to spare.

And as the season opens, it is the World Champion Mets that are touted to win it all, not the Cards. Owner Augie Butsch is doing his best to help the prognosticators with his outbursts at various Cardinal players. When Steve Carlton, a 17-game winner last year, tried to hold out for $40,000, Mr. Butsch, who threw $100,000-plus at Roger Maris, screamed robbery. In fact, he said he didn't care if Carlton ever won another game for the Cardinals.

If Steve listens to his boss, that leaves only Bob Gibson as a bona fide, consistent winner. He won 20 again last year, his fourth in a row, despite a poor start. Nelson Briles did win 15 last year, but he is not considered a stopper.

The Cards are solid behind the plate with Joe Torre who drove in 101 runs last year. But with third baseman Mike Shannon lost for most of the year with kidney trouble, the infield is ailing. The big question mark is Richie Allen, who is an all-star, but is not the easiest man to handle.

The Phillies finally gave up on him after he had forced two managers to quit or be fired. And the outfield without Flood and Pinson must be considered less than average. Only Lou Brock remains with his speed and .298 average.

While the Cards are having their problems, the Mets are out to prove that 1969 wasn't The Year The Cards Lost The Pennant (or the Cubs), but the year of the Mets.

Manager Gil Hodges has the best one-two punch in baseball back again — 25-game winner Tom Seaver and Jerry Koosman (17-9). If Ray Sadecki, picked up from the Giants, returns to his St. Louis form, he could replace Gary Gentry (13-12) as No. 3. Canadian Ron Taylor, who hasn't yet given up a run in World Series and Cal Koonce are heading up a strong bullpen.

The pitching isn't the only Met strength. The outfield is tops with Cleon Jones (.340), Tommie Agee (.271), and Ron Swoboda or Art Shamsky.

The Mets have the best depth in the infield, with Don Clendenon and Ed Kranepool sharing first, Al Weis and Ken Boswell at second, and Joe Foy and Wayne Garrett at third. Shortstop Bud Harrelson is the only every-day player.

The third team with some chance is Chicago. In fact, the Cubs should have won last year, except Leo Durocher skipped out for a visit to a children's camp during a hectic stretch and the Cubs managed to blow a whopping big lead.

Pitching is excellent with Canadian Ferguson Jenkins (21-15), Bill Hands (20-14), and Ken Holtzman (17-13). Randy Huntley is top catcher, and the infield of Ernie Banks, Glenn Beckert, Don Kessinger, and Ron Santo is by far the best in either league. And if Johnny Callison — picked up from the Phils — returns to form, the Cubs could have a solid outfield. Billy Williams is solid in left, leaving Don Young, Jim Hickman and Jim Qualls to fight it out for centre.

The rest of the eastern division will be in it for the exercise, and that includes our own Expos. Pittsburgh and Philadelphia have new managers, but not enough bodies to threaten.

The Expos should better last year's distinction of losing 110 games. But any club with a pitching staff consisting of Bill Stoneman, Gary Waslewski, Steve Renko, Mike Wegener, and Joe Sparma, can't do it based on last year's records.

Prediction: 1 — Mets, 2 — Cards; 3 — Cubs; 4 — Pirates; 5 — Phils; 6 — Expos.

Toronto Telegram Syndicate

W. E. FITZSIMMONS
AMBULANCE AND FUNERAL SERVICE
IROQUOIS
ESTABLISHED 1924
SERVICE IS OUR MOTTO
652-4452 or 652-4577

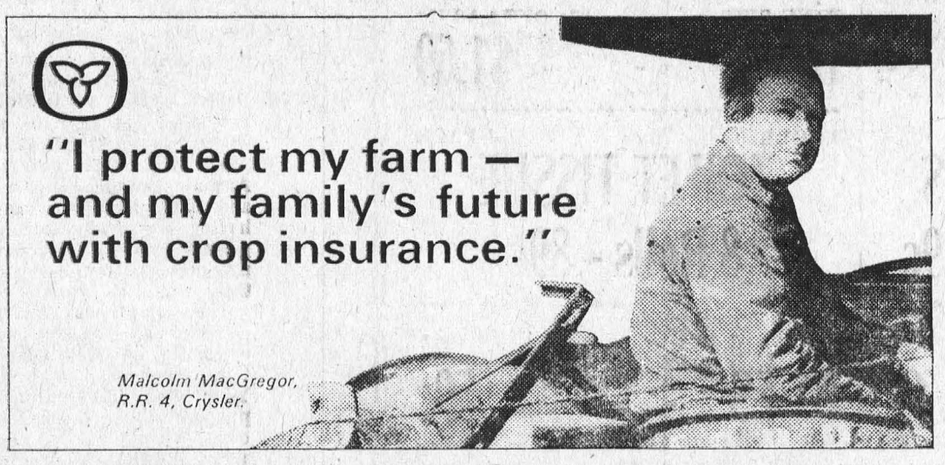

Crop insurance protects you against the hazards of a bad year — the weather, plant disease and insects.

Farming is a risky business. Crop production costs increase steadily, year by year. In contrast, crop yields vary — depending largely on unpredictable natural hazards which you can't control. But now you can protect your investment in seed, fertilizer, sprays, etc. — with crop insurance. Crop insurance guarantees your production — so you can cover your costs.

Rates are low — Federal and Provincial Government participation means you buy this comprehensive coverage for less than half the cost.

'No-claim discounts' — can reduce premiums by as much as 25%.

Premiums are deductible — At tax time, your crop insurance premiums can be listed as deductible expenses.

For peace of mind — find out how crop insurance can benefit you. Talk to your local agent — he's listed below

APPLICATION DEADLINE MAY 1st (SOYBEANS AND WHITE BEANS JUNE 1st)

LORNE MELLAN
R.R. 1, BRINSTON PHONE 989-5480

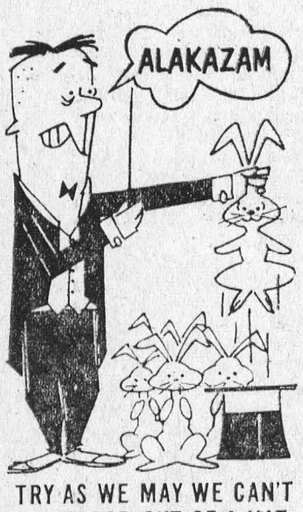

TRY AS WE MAY WE CAN'T GET BLOOD OUT OF A HAT. WE NEED BLOOD DONORS . . . PEOPLE . . . YOU. MAKE A DATE TODAY TO GIVE THROUGH YOUR RED CROSS.

H. S. Lannin Ltd.
GENERAL CONTRACTORS

ARE YOU RUNNING SHORT OF BUSINESS CARDS? LETTERHEADS? STATEMENTS? ENVELOPES?
For These and *ALL* Your Printed Needs
Call 543-2987
or drop in at
The Morrisburg Leader



EARL BAKER
Exclusive Texaco Distributor of Heating Oils, Farm Gasolines and Lubricants in the Morrisburg Area.
TEXACO FUEL CHIEF
PHONE: 543-2962 or 543-2890
Morrisburg — Ontario

MONUMENTS
Where You Buy The Best For Less
Satisfaction Guaranteed
NO. 1 GRANITE ONLY
Cemetery Lettering
DWIGHT CROWDER
WILLIAMSBURG, ONTARIO
PHONE 535-2683

MURIEL'S FLOWERS
WORLD-WIDE WIRE SERVICE
PERSONAL ATTENTION TO ALL ORDERS RECEIVED
WINCHESTER 774-2201

SMITH'S PHOTO STUDIO
✡ PORTRAITS
✡ GROUPS
✡ WEDDINGS
We Specialize in Children's Photographs IN COLOUR
62 Kyle Dr. Ph. 543-2873
MORRISBURG

For ALL Your
INSURANCE REQUIREMENTS
HILL INSURANCE AGENCY
MORRISBURG : ONT.
TEL. 543-3069

BRIDES TO BE:
FOR ALL YOUR WEDDING INVITATIONS ANNOUNCEMENTS REPLY CARDS & ENVELOPES THANK-YOUS NAPKINS MATCHES & OTHER ACCESSORIES CALL
The Morrisburg Leader

WILLIE CASSELMAN
—PLUMBING—
MORRISBURG PHONE 543-2307

RADIO-TELEVISION SALES & SERVICE
- COLOUR TV — STEREO — HI-FI
- RADIOS AND APPLIANCES
- RECORDS AND MUSICAL INSTRUMENTS

GUITAR LESSONS AVAILABLE
— — CALL — —
STYLES & McINTOSH TV
IROQUOIS ONT. PHONE 652-4397
Closed Monday. Open Tues. to Sat. and Friday Night

H. C. FAIRBAIRN & SON
FURNITURE DEALER
FUNERAL AND AMBULANCE SERVICE
PHONE COLLECT TO:
MORRISBURG: 543-2271
IROQUOIS 652-47775 WILLIAMSBURG 535-2950
Successor to G. Leonard Koch



Peter Ward

It's a sad Parliament

OTTAWA — Early in the daily proceedings of Parliament comes that 40-minute exchange between the Opposition and Government known as the "question period." It's basically a time when Cabinet ministers can expect to be put on the griddle for their sins, hence that 40 minutes often produces the best news copy of the day.

The question period certainly hasn't been the same since the Pearson-Diefenbaker personality feuds have been replaced by the Trudeau cool and the Stanfield stammer.

The Opposition in this Parliament has been terrible. There has been no concentrated probing for Government weaknesses, although Lord knows there are many, and very few strong personalities have emerged from the non-Government side of the House.

Some of the few Opposition backbenchers who have tackled the Government have received little or no help from the more august names in the front row, where the occupants seem bent on playing the worn-out game of party politics, forgetting that public opinion has consistantly rejected such shenanigans for years.

The old-liners have lost their credibility.

One day recently, shortly after Prime Minister Trudeau had been through that confrontation with Montreal labor leader Michel Chartrand of the CNTU, the Opposition again demonstrated ineptness.

What did the members opposite choose for their main attack of the day? They talked about intricate wheat policy problems.

Lest I be branded a central Canadian, with blinkers fitted to shut all problems that aren't Ontario's, let me hasten to state that the wheat argument was a good one — or at least it would have been if it had been mounted two weeks earlier, when the Government program to reduce wheat growing in 1970 had just been announced.

As it was, the questioning was tedious in detail; parochial in scope.

The Trudeau Administration Cabinet ministers seem to be able to spot their own weaknesses before the Opposition can, then steer questioners off chasing will-'o-the-wisps. Usually, when it looks as though an Opposition front-bencher is getting close to a good point, he gets deked off on a tangent with the temptation of political hay-making.

That old-style politicking disgusted Canadians with the performance of parliamentarians in the Diefenbaker-Pearson era. The people universally asked their members to stop playing games and get on with running the country.

Dief still sticks to the rule he has kept for 30 years in Parliament: "Never ask a question unless you know the answer."

In his eyes, the question period is a time for the Opposition to embarrass the Government — not a time for making the Cabinet account for its actions.

The Government plays the game, too.

Cabinet ministers will usually answer questions for reporters outside the Commons much more frankly than they will for the Opposition inside the chamber.

I asked External Affairs Minister Mitchell Sharp why.

"You fellows ask intelligent questions and you're after answers," he said. "The Opposition is just playing the party game. It's give and take in there. You have to be sharp to hold your own."

George Hees, the former Tory transport minister — and a good one, too — is a perfect example of how not to behave as an Opposition MP. He has virtually no credibility left because of the loaded non-questions he delivers.

Mr. Stanfield showed signs of trying to bring a responsible tone to the question period at first, but now he often slips into partisanship, either won over by his own party's traditionalists, or lured there by the Government.

It's a sad Parliament.

The best thing that could happen — for the country's sake — would be for the Government to lend the Tories a few of the sharper Liberal backbenchers, who are sadly frustrated by a lack of activity.

Toronto Telegram Syndicate

DEPARTMENT OF LANDS AND FORESTS

Weekly Report

TREE PLANTING NOTES

Spring is upon us once again, and it will soon be tree planting time! A few important tree planting tips to remember are:

Care at Planting Time

1. Plant trees the same day they arrive if possible.
2. Keep tree roots moist and covered at all times until planted.
3. Plant trees to original depth at which they grew in the nursery (Look for change in colour on the stem).
4. Pack soil around tree roots with your heel.

Care After Planting

1. To guard against fire, leave a twenty-foot wide open strip along the edge of plantations bordering travelled roads. This fireguard must be cultivated and kept free of vegetation.
2. To guard against grazing by livestock, the plantation must be fenced.
3. During spring and summer inspect trees periodically for insect and disease damage.

NATIONAL WILDLIFE WEEK
APRIL 5th - 11th, 1970

What is National Wildlife Week. In 1947, by an Act of Yarliament, the week containing the date of April 10th, the birthday of the late Jack Miner, one of Canada's early naturalists, was set aside as wildlife observance week. The theme for this week is "Endangered Wildlife in Canada".

Some 66 species of wildlife in Canada are endangered with extinction. How many of these are in Ontario? How many in your neighbourhood? What are you doing to prevent this extinction?

The Ipswick sparrow is threatened by the destruction of its breeding ground, Sable Island, which levels continue to rise. The whooping crane, once on the critical list has increased from 23 to 85 since 1941. Prairie dogs or ground squirrels, black ofoted ferret, prairie chicken, Bighorn sheep, Peregrine Falcon, Eagles, reptiles and many others are on the brink of existence as a result of destruction of habitat, competition or disease.

Most of these disturbances are directly attributable to man. Clearing the land to produce food and building cities and highways removed the habitat. Competition by domestic animals reduced food supplies. The use of pesticides disrupted the food chain. Man, as predator, became one of the greatest may some day be flooded if sea offenders. Market hunting of yesteryear was curbed through legislation but poaching still has a foul meaning among conservationists. How about man's best friend, the dog? If left loose, they eventually end up chasing deer. During periods of deep snow and crust, it means certain death for bucks and especially does heavy with fawn.

Many species of game are taken legally through permissive legislation but restrictive measures are also introduced to prevent total destrucion. Sancuaries are established to provide breeding areas. Wilderness areas provide a natural environment.

What is your role in solving this ever increasing problem? In many parts of the world, the use of DDT er pesticides are not injurious to has been banned. Ensure that oth- wildlife before using them. Help to control pollution of land, air and water — ensure proper disposal of your garbage, and prevent forest fires.

Enjoy nature and its wildlife. Survival of man may depend on a healthy environment, why not do your part.

YOUR RED CROSS
THANKS YOU
FOR YOUR HELP

Your copy of
THE 1970 ONTARIO BUDGET
is now available

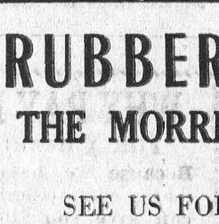

Get the complete story of Ontario's provincial financial picture. This information is available in complete text with supporting papers—or in an easy-to-read simplified form that presents all the budget highlights.

FOR YOUR FREE COPY WRITE:

The Hon. Charles MacNaughton,
Treasurer and Minister of Economics,
Queen's Park, Toronto 182, Ontario.

Please forward
☐ The 1970 Ontario Budget
Complete text and supporting papers
☐ The 1970 Budget Digest
Budget highlights in simplified form

NAME .....
ADDRESS .....
CITY .....

RUBBER STAMPS
THE MORRISBURG LEADER
SEE US FOR FAST SERVICE

THE RIMPLES



OTIS

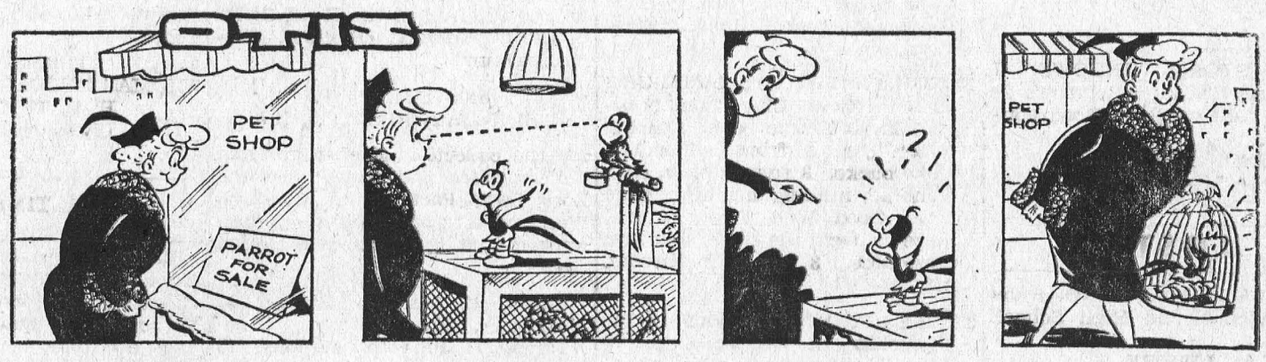

THE WHEELS



CYNTHIA

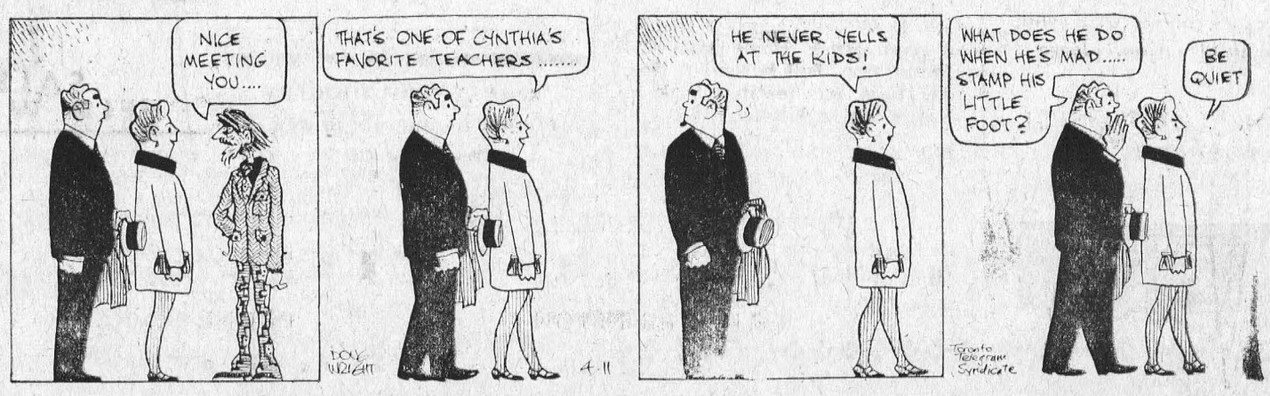

MORRISBURG FUEL
& HEATING LTD.

OFFERS YOU 24-HOUR FREE
BURNER SERVICE

Free emergency service, free furnace inspection, adjustment and clean-out are yours with our oil heating contract.

SUNOCO
HEATING OILS

Made by the originators of famous Custom-Blended Blue Sunoco Gasoline

Morrisburg Fuel & Heating Ltd.
Murray MacDonald, Prop. *Tel. 543-2833*

SPECIAL
WHILE THEY LAST
ECONOMY SPRUCE
2 X 4 X 8
ONLY 39c EACH
HODGINS LUMBER LIMITED
R. Froats, Salesman *M. W. Rielly, Mgr.*
NO. 2 HIGHWAY PHONE 543-3155
Morrisburg — Ontario

Buy, Sell, Trade Hire, Rent, Find — WANT ADS

CARD of THANKS

We wish to express our sincere thanks and appreciation to our friends, relatives and neighbours, for their many acts of kindness, expressions of sympathy, cards, letters, floral tributes and contributions to The Bible Society, Lutheran World Action, The Heart Fund and a Memorial Book for St. James Church, received during our recent bereavement in the loss of a dear husband and father. Special thanks to Rev. C. W. Earle, Rev. R.V.A. Rogers and Rev. D. F. Weegar.

MRS. ARTHUR JOHNSTON
AND FAMILY.

14c.

I wish to thank all the business men and many friends for the delightful banquet and purse of money presented to me on my retirement as Manager of The Bank of Montreal, Morrisburg. A special 'thank you' to Mr. Wm. S. Weegar, Reeve C. F. McInnis, Clerk Lloyd Barkley, Mr. Arthur Laurin and others who made this pleasant evening possible, also to Mr. George Chan who served such a delicious meal. Thanks again for an occasion which will long be remembered.

S. GORDON WALROTH.

14p.

FOR SALE

FULLY MODERN 6-ROOM FRAME HOUSE on nicely landscaped lot in Mariatown. Excellent view of the lake.
TOM COLIGAN,
Phone 543-2883.

10tfp.

HOUSE FOR SALE - 2 BEDROOMS Immediate Possession. With stove and frig. Asking $16,000; Mortgage $8.000; Payments $90.00 per month; Taxes $175; Good location; Paved Driveway and Garage Well Landscaped.
PHONE 543-2282
(No Agents).

10tfc.

FORMER ST. MARY'S RECTORY Corn. St. Lawrence and Second Streets. Apply
REV. D. W. MacDONALD,
Phone 543-2544.

2tfp.

FORD FARM TRACTOR with Snow Blade, Chains, Plow and Cultivator. Apply
H. P. BOYD,
Phone 543-2687.

14tfp.

STRAWBERRY PLANTS. ASPARAGUS PLANTS. Also Scotch Pine and Spruce, ready for transplanting.
CLARE DAFOE,
R. R. 1, Morrisburg.
Phone 543-2465.

14tfp.

FIVE PIECE CHROME KITCHEN SET. Good. $25.00.
PHONE 543-3200.

14c.

OUTSIDE STORM WINDOWS. 7 windows 24 x 48; 4 windows 24 x 31½. All two glass. Good condition. Apply to
CARSON BAKER,
Phone 543-2067.

14p.

LOST

MAN'S PLAIN GOLD RING. Ruby stone. Vicinity old High School. Reward.
ALLAN LEVERE,
Phone 774-3245,
Winchester, Ontario.

14c.

EVER UPWARD!

. . . this is the way building costs have been moving .

It cost more today to buy furniture, too.

Have you reviewed your fire insurance recently? If not, you should arrange to bring your protection into line with current costs.

A CIAG representative would be pleased to discuss your fire insurance needs with you. For more information, please call:

JUNIOR R. D. CASSELL
Phone 543-2075
Box 543, Morrisburg, Ont.

CIAG INSURANCE
CO-OPERATORS INSURANCE ASSOCIATIONS OF GUELPH

IN MEMORIAM

THOMPSON—In loving memory of Mrs. Mary Thompson, dear sister of Miss Annabelle Barkley, and dear mother of John, Marion, and dear grandmother of Douglas.

—Ever Remembered.

14p.

BROWN—In loving memory of a dear aunt, Mrs. John Brown (Jessie), who passed away April 9th, 1969.

She left us quietly, her thoughts unknown,
But she left us a memory we are proud to own;
So treasure her, Lord, in your garden of rest,
For when on earth, she was one of the best.

—Always remembered by nieces, Mrs. Mac Wilson, Mrs. Mac McKay, nephew, Mr. John Shayler and brother-in-law, John Shayler Sr., and families.

14p.

HOWARD M. BECKSTEAD

GENERAL CONSTRUCTION
IROQUOIS
PHONE 652-2111

WHY PAY MORE?

FOR A HEARING AID.

Because we have no salesman's commission to pay, we can save you $100.00 on top quality, name brand hearing aids.

Interested? Come in or phone 774-2606 for an appointment.

SUMMERS' HEARING AID CENTRE
WINCHESTER, ONTARIO

FLOYD FISHER

REAL ESTATE BROKER
MORRISBURG ONTARIO
PHONES:
Office 543-2044
Residence 543-2355

TOWNSHIP OF WILLIAMSBURG north of Upper Canada, 199 acre slightly rolling Clay Loam Farm, 120 workable .Metal clad frame Barns. Imp. shed. 16' x 28' Shop. Silo 16 x 50, roof and unloader. Milk House, Bulk Tank. 9-room convenient Frame House. Priced right.

NORTH EAST of WILLIAMSBURG 59 acres Level Clay Loam plowable land. Frame barn, running water. Tractor, front end bucket, snow bucket, 3 furrow plow, disc, combine, milking machine. Nine cows. Good Well. Frame Home, large kitchen, tile floor, sink and cupboards. 3 piece bathroom. $18,000.

3 MILES FROM HIGHWAY in the Township of Williamsburg. 75 acres level gravelly loam, plowable and 14 mixed bush. Frame barn ties 21 head. 2 Silos, grainery, 2 tractors, full line machinery, 13 grade Holstein milk cows, 6 heifers. 2 wells. 7-room Frame House. $12,500.

1½ MILES NORTH OF UPPER CANADA VILLAGE — two-storey Aluminum Siding Home. C. B. foundation. Large livingroom and large kitchen, with tiled floor .3 bedrooms, 4 pc. bathroom 8.000.

CENTRAL LOCATION in Morrisburg on 60' x 125' nicely landscaped lot — Neat, Convenient, one-year-old Brick Bungalow, full basement, laundry tubs, O.H.A. furnace, Kitchen, Diningroom, Livingroom, 2 bedrooms, 4-pc. bathroom. T.V. tower. Garage. $21,000.

$3,000 DOWN will buy a 3 Bedroom 6 room Brick Home with C. B. foundation, full basement, laundry tubs, oil heating. Sink and cupboards in kitchen.

For information, call our Office

or

REPRESENTATIVES:
Harold Fisher 543-2213
Alton Bolton 543-2002
John Allison 543-2989

- Coming Events -

BINGO! BINGO! BINGO!

It's Bingo Time at 8:00 o'clock, sharp Every Tuesday Night at St. Mary's Hall, on St. Lawrence St., Morrisburg. Come and have fun with your friends. This week's big jackpot is worth $110.00.

× ×

EUCHRE

Sponsored by the Rebekah Lodge will be held in the Fraternal Hall, Morrisburg, on Wednesday, April 15th at 8 p.m. Prizes and refreshments.

14p.

× ×

SEAWAY COMMUNITY SERVICES MEETING

A public meeting of the Seaway District Community Services Association will be held in Knox Presbyterian Church, Morrisburg, on Friday, April 10th, at 8:00 p.m.

14p.

WORK WANTED

PAINTING, Interior and Exterior. Also carpenter work. Call:
DON BARKLEY,
Inkerman, Ontario.
Phone 989-5460.

12-15p.

PAINTING — INTERIOR OR EXTERIOR. Free Estimates.
JACK DEEKS,
Phone 543-2045.

13-15p.

APARTMENT FOR RENT

3-BEDROOM. SELF-CONTAINED UNIT FOR RENT, NEAR SHOPPING CENTRE. PHONE
CORNWALL 932-6521

14-16c.

TO RENT

IN INGLESIDE — Available now—a two-bedroom and a 1-bedroom Apartment, near Shopping Centre. Churches and Schools, Equipped with Refrigerator, Stove, TV outlet, Drapery Track and Car Plug-in. Phone 537-2433 Days, or 537-2373 after 6 p.m. or Write to Box 249, Ingleside.

14-16c.

THE ST. LAWRENCE PARKS COMMISSION

GARBAGE COLLECTION

SEALED TENDERS, marked clearly on the outside as to contents, will be received at the Head Office of the Commission (Box 340, Morrisburg) until

5:00 P.M. E.S.T.
THURSDAY, APRIL 15, 1970

for the collection of garbage from all campsites and parks on the Long Sault Parkway on Mondays, Wednesdays and Fridays of each week during the three-year period from

Friday 12 Jun eto Monday 1 September, 1970
Friday 11 June to Monday 13 September, 1971
Friday 16 June to Monday 18 September 1972

Additionally, pick-ups will be necessary on an "as required" flat fee basis between mid-May and mid-October of each year (excluding the above periods), to be quoted on separately in the tender.

Each tender must be accompanied by a certified cheque or money-order in the amount of $100.00. Unsuccessful bidders will have their deposits returned. The successful bidder will receive his deposit back at the end of the contract period if he has rendered satisfactory service.

The Commission reserves the right to reject any or all tenders and the lowest tender will not necessarily be accepted.

14c.

NEARLY NEW TOGGERY
Clothes for Infants to Adults
Boys and Girls
Come — See — Save !
MURIEL RENNISON
Caleb Street, Winchester
Open 10 to 5

1tfc.

LEGION BINGO

Every Thursday Night at 8:00 p. m. Sharp, at the Legion Hall, Morrisburg. Progressive Jackpot. Fifteen Regular Games. 5 Specials. Admission $1.00.

2tfc.

× ×

DANCING
MORRISBURG LEGION
SATURDAY, MARCH 28th
SATURDAY, APRIL 11th
SATURDAY, APRIL 25th
Music by
CHARLIE JAMES

12-15c.

× ×

MUSICAL SERVICE

St. Peter's Lutheran Church, Williamsburg, is presenting a Service of Sacred Music to be held on Sunday, April 12th at 8:00 p.m. The Service will include favourite hymns, and varied musical numbers, performed by some local personalities. Everyone welcome.

14c.

× ×

TEA, FASHION PARTY AND BAKE SALE

In the Masonic Temple Hall, on Wednesday, April 15th, from 2 to 5 p.m. Sponsored by Morrisburg Chapter No. 33, O.E.S.

14c.

HOCKEY PICTURES

Photos of Morrisburg Combines 1970, by Smith's Photo Service ,may be ORDERED from Charlie's SPORT SHOP, Morrisburg.

14-15p.

H. S. Lannin Ltd.
GENERAL CONTRACTORS
PHONE 774-2637 WINCHESTER, ONT.

AUCTION SALE

OF MACHINERY

Having sold the farm, the undersigned will offer for sale by Public Auction on the premises:

Lot 2, Con. 4, Williamsburg Twp. One Mile East Colquhoun Church SATURDA, APRIL 11th at 1 P.M.

Ford Tractor with 3-pt. hitch, 2-Furrow Hydraulic Plow; Tractor Double Disc, 3-pt. Hitch; Tractor Cultivator; Seed Drill, 15 Run; Drag Harrow Steel Roller; Oliver Tractor Mower with 3-pt. Hitch; Circular Saw with 3-pt. Hitch; 7-Ton Wagon and Rack; Set of Double Sleighs; 2-Row Tomato Transplanter; Hand Drill Press; Weed Sprayer; Forge; Numerous Hand Tools.

TERMS CASH

THOMAS DUCOLON, Prop.
H. D. TUPPER .Auctioneer.
Chesterville.

14p.

SPARE TIME INCOME

Refilling and collecting money from NEW TYPE high quality coin operated dispensers in your area. No selling. To qualify you must have car, references, $600 to $2900 cash. Seven to twelve hours weekly can net excellent monthly income. More full time. For personal interview write CANAPENN DISTRIBUTING LTD., DEPT. A, 160 Bay St., Suite 205, Toronto 1, Ontario. Include phone number.

14p.

BUSINESS OPPORTUNITIES

EARN MONEY IN SPARE TIME

Men or Women to re-stock and collect money from New Type high quality coin-operated dispensers in your area. No selling. To qualify, must have car, references, $750 to $3,000 cash. Seven to twelve hours weekly can net excellent income. More full time. We invest with you —and establish your route. For personal interview write: B. V. DISTRIBUTORS LIMITED, 2480 Tecumseh Road East. Windsor 19, Ontario. Include phone number.

14p.

SALES HELP WANTED

WANTED IMMEDIATELY — Man or woman to supply consumers with Rawleigh Products. Can earn $50 weekly part time - $100 and up full time. Write W. T. Rawleigh Co. Ltd., Dept. D-289-336, 4005 Richelieu St., Montreal 207, Que.

14c.

In The Churches

ST. MARY'S CATHOLIC CHURCH
MEIKLE ST. — MORRISBURG
Sunday—
Masses at 8 A.M. and 11 A.M.
Saturday Evening—
Confessions at 7:00 p.m.
Mass at 7:30 p.m.
ST. CECILIA'S, IROQUOIS
Sunday—
Mass at 9:30 a.m.

ST. LAWRENCE EVAN. LUTHERAN PARISH
EASTER II, April 12/70—
ST. PAUL'S—
10:00 a.m.—The Service.
11:00 a.m.—Sunday School.
ST. JOHN'S—
1:30 p.m.—The Service and Sunday School.
EVERYONE ALWAYS WELCOME TO ALL SERVICES

THE UNITED CHURCH OF CANADA
Lakeshore Drive Church
Morrisburg, Ontario
REV. G. BRUCE, B.A., Minister
Mrs. J. Graham, Director of Music.
Sunday, April 12th, 1967—
9:45 a.m.—Sunday School.
11:00 a.m.—Morning Worship.

THE PRESBYTERIAN CHURCH IN CANADA
KNOX CHURCH
"The Church With The Chimes"
Rev. T. H. BOYD, B.Sc., B.D.
Sunday, April 12th, 1967—
9:45 a.m.—Sunday School.
11:00 a.m.—Morning Worship.

ST. JAMES ANGLICAN CHURCH
Rev. C. W. Earle, L.Th., Rector
EASTER II, April 12/70—
ST. JAMES, Morrisburg—
8:00 a.m.—Holy Communion.
9:45 a.m.—Sunday School.
11:00 a.m.—Matins .
7:00 p.m.—Evensong.
HOLY TRINITY, Riverside—
9:30 a.m.—Holy Communion.
1:30 p.m.—Sunday School.

MORRISBURG PENTECOSTAL CHURCH
Lakeshore Drive at High Street
Rev. D. T. Murdock, Pastor
Sunday, April 12th, 1967—
9:45 a.m.—Sunday School.
Classes for all ages.
11:00 a.m.—Morning Worship.
7:30 p.m.—Evangelistic.
TUESDAY—
8:00 p.m.—Prayer Service.

GORDON W. THOM

REAL ESTATE BROKER
MORRISBURG
543-3055 **PHONES** 543-2133

IROQUOIS—

Bungalow, Granite Block, large dining and livingrooms. 3 bedrooms sunporch, double garage, overlooks St .Lawrence River, well landscaped, prestige location .Asking $21,500

Frame Bungalow, 3 bedrooms, garage, full basement, ½ mile from Iroquois, large lot, lovely landscaped. Reduced to $19,000.

Two storey Frame House, west of Morrisburg, close to 401, 3 bedrooms, modern facilities, 4 acre lot, low taxes. Asking $14,000.

BRINSTON—

Two storey Frame House, 3 bedroom, space heater, concrete basement, low taxes, presently rented, possession July 1st. Asking $5,500.

MORRISBURG—

One mile north on Highway 31. 2 Frame Bungalows on same parcel of land. Excellent for Business, Large mortgage 6½%. Presently rented, offers invited. Asking $20,000.

Offices for rent, furnished, heated, air conditioned. Warehouse, Lots, Farms, Other Properties available.

Salesmen:
Kurt Polak **Res. 543-2824**
Alex Scott **Res. 652-4167**

THE STORMONT, DUNDAS AND GLENGARRY COUNTY BOARD OF EDUCATION

requires for September, 1970

teachers for a new, open-space, semi-rotary, 15 classroom, elementary school to be opened in Mountain Township, Dundas County, in early 1971.

Existing school facilities, to be closed with the opening of the new school, will be used for the early part of the school year.

Applications will be received for the following positions:

PRINCIPAL

Must have E.S.T.-4. Degree in Education preferred. Experience as an elementary school principal essential and in an open-space, and/or rotary system ,desirable.

VICE-PRINCIPAL

K TO GRADE 6 TEACHERS

SPECIAL EDUCATION TEACHERS

GRADE 7 and 8 TEACHERS

Grade 7 and 8 teachers will teach core (Language programme) and one subject on rotary - please state subject specialty.

Teachers of some rotary subjects - Physical Education, Industrial Arts, Home Economics, may be re quired to complete their timetable with one other subject.

TEACHER-LIBRARIAN

may also be required to complete timetable with one other subject.

SECRETARY

who will be required to do some library work.

Salary Schedule under negotiation.

1969-70 Salary range $5,100 to $11,100

Applications will be received up to and including Tuesday, April 21st. by—

M. N. HUTCHISON.
Area Superintendent
Stormont. Dundas and Glengarry
County Board of Education
MORRISBURG, ONTARIO

ACCOMODATION

1 VACANCY in Dundas Nursing Home, for an elderly woman.
PHONE 543-2335,
Morrisburg, Ontario.

14c.

TENDERS ON DRAINS

TOWNSHIP OF WILLIAMSBURG

Sealed tenders, plainly marked as to contents, will be received by the undersigned up to 6 P.M. on the 21st day of April, 1970 for the construction of the P. A. Locke and Vassaw Drains and for the improvement and Maintenance of the McMillan Drain. Plans and Specifications may be obtained from Stidwell & Associates, 107 Sydney St., Cornwall, or seen at my office in Williamsburg.

A certified cheque in the amount of 10% of the tender price must accompany each tender. Each drain must be tendered separately.

Each drain must carry a completion date of no later than October 30th, 1970.

The lowest or any tender not necessarily accepted.

(signed).
KEITH SCHELL, Clerk,
Township of Williamsburg,
Williamsburg, Ontario.

14-15c.

YOUR RED CROSS IS SERVING TODAY
READY FOR TOMORROW

MAIN STREET



The book we'd like most to have on a desert island is one that tells how to make a radio transmitter out of sea shells and gull feathers.