

WEDNESDAY, JULY 26, 1995

YOUR PET '95



Contest
WINNER'S

Were Drawn JULY 24 / 95



6th place- Ken Swertferger's "Cody"



5th place-Sarah McGill's pet



3rd place-Nikki Stewart's "Gibby"



1st place-Lauren Taylor's "Jasper"

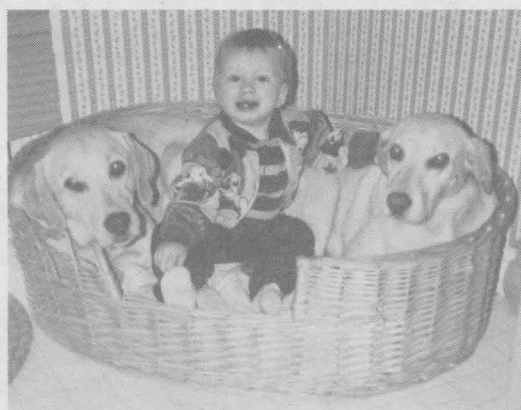

4th place-Luke Whittaker's pet



2nd place-Alison Knapman's
"Cornflake"

MORRISBURG ANIMAL HOSPITAL

Highway 2,
Morrisburg, Ontario

WE HAVE
A NEW VETERINARIAN!

Dr. Norene Hyatt-Gervais and staff would like
to welcome our new veterinarian
DR. KIMBERLY JOYCE to our team.

Dr. Joyce is a graduate of the Ontario Veterinary College in Guelph, Ontario and has a **special interest in pet behaviour therapy and pet bird medicine**. She is now accepting existing and new patients of the Morrisburg Animal Hospital and Ingleside Veterinary Office for consultations, medical therapy and surgery. Dr. Joyce and her husband are both practicing veterinarians and they, together with their dog Noah, are pleased to be a part of our community.

GROOMING

Linda Thompson, our professional all-breed dog groomer, continues to offer grooming services three days per week at the Morrisburg Animal Hospital.

BOARDING

We welcome boarders. We require proof of full vaccination for your pet's protection and invite you to call our hospital at 543-2812 for further details and scheduling information.

We would like to
thank Mr. Rooney for
being a good Judge,
all our advertisers for
helping us put this
Tab together and a
special thank you to
our Prize Sponsors.

Mustard's Variety
Thompson's Sign Systems
Fred's Farm Supplies
Whittaker Meat Market
Mike's Tape Trek
Brinston General Store

Looking forward
to next year!



Ralston Country Roads

Country Blend



THERE'S A
GREAT NEW WAY
TO DELIVER THE
FLAVOURS DOGS JUST
NATURALLY LOVE?

Growth Formula,
Maintenance Formula, and
Maintenance Formula *Lite*

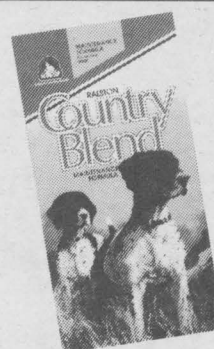

The Country Blend of Flavours
Dogs Just Naturally love

Chicken



Beef



Fred's Farm Supplies

(A Division of Fred Zandbergen Farms Inc.)

R.R.#2, BRINSTON
(2 km West of Dixon's Corners)
613-652-2069

WINCHESTER
(Hwy. 31 at Spruit Road)
613-774-0409

1-800-361-3305

"Serving all farming enterprises with quality feeds"

Summer ailments make pets miserable

This may well be the summer of our pet's discontent. Veterinarians from Maine to Florida, to Texas, to California, are anticipating a particularly strong invasion of fleas and ticks. 'Thanks to Mother Nature, these pesky pests spent their winter snug as bugs in a rug under a blanket of snow,' explains Dr. Herbert Lapidus, director of the Scratchex Pet Skin Care Centre. Lapidus goes on to caution pet owners that predicted continuance of damp weather for the next 90 to 120 days will mean a pure paradise for these humidity loving creatures.

Of special concern to cat owners is the news that the heartworm, most often found in dogs, is now a very real and present danger for cats as well.

'Cat owners are urged to have their pets tested and heartworm medication given just as they now do for their dogs. An increase in the breeding grounds of mosquitoes where heavy rains have been falling is the number-one reason for the increase in feline heartworm. Veterinarians are already reporting an alarming increase in both feline and canine heartworm cases,' says Lapidus.

Mother nature has been playing with all of us in the past few years and this year will be no exception. Standing puddles and pools of water across the country, even in previous drought areas, have become the perfect breeding ground for mosquitoes. New varieties of mosquitoes have slipped into the country and are introducing all kinds of new problems for both man and animals. And mosquitoes carry the heartworm larvae. If your pet is bitten by a mosquito, it could mean big trouble. Your veterinarian is the one to see for testing

and preventative medicine.

Pesky fleas, like mosquitoes, breed in warm, damp conditions. The flea population is predicted to explode this year along with the mosquito population. And like mosquitoes, fleas can infest your pet with tapeworm.

The damp weather also means a tornado of airborne allergies that will not only have pet owners coughing and sneezing, but dogs and cats scratching as well. As with many canine and feline health problems, these allergies will show up in increased skin problems.

Inhalant allergies which cause the itch, scratch, itch cycle - resulting in raw patches of skin - will send more pets to the vet than in the past few years. These allergies are caused by tree pollen, grass clippings, mold and other airborne particles. And these allergies are predicted to start early and stay late.

What's a pet owner to do? 'Be alert,' Lapidus suggests. 'Don't wait until things get out of hand and produce staggering veterinary bills. Begin your pet's protection now. The first step is a trip to your pet's doctor for a total health checkup. Then be sure that you keep you guard up at home. That means administering heartworm medication, paying attention to your pet's body language and the condition of its coat.'

'Preventative medicine is as wise for pets as it is for people. Check your pet every day while you groom it for warning signs of trouble. A dry, dull coat is almost always a sign of trouble. Comb or brush your pet on a white towel; if you see any little black spots like pepper or you discover ticks, it's time to get the flea and tick fighters.'

Look for flea and tick products that contain the effective ingredient, pyrethrin. Pyrethrin,

made from a relative of the chrysanthemum plant, are so safe that this natural insecticide is even used around food. Scratchex Flea and Tick Shampoo, Dip and Powder are all pyrethrin based products. Be sure that you use the three-prong approach of killing fleas in the house, in the yard and on your pet.

To really get rid of fleas, try these tips:

1. Thoroughly shampoo your pet. Leave the product on for a good five minutes before rinsing.
2. Wash all bedding that your pet uses. You might want to add a capful of flea shampoo to the wash to kill any eggs that are playing hide-and-go-seek.
3. Vacuum your house thoroughly. Place leftover flea-collar strips in your vacuum cleaner bag. After vacuuming, throw the bag out.
4. 'Bomb' your yard.
5. Follow up this first assault

with a Scratchex Colour-Full Flea Collar. A good flea collar is the extra protection that can make a big difference for pet after the initial assault. Use a Colour-Full Collar so that your pet can look as good as it feels.

6. Don't drop your guard, not even for a minute. Make sure that your pet continues to be flea-free with a good grooming every day and a repeat of steps one through four every two weeks.

For the frantic itching, scratching and nipping caused by many of summer enemies, use a medicated lotion and shampoo. Sulfodene Medication and new Sulfodene Medication Shampoo with conditioners, with the Good Housekeeping Seal of Approval, offer relief from itching and allow healing to occur quickly.

Once you've done everything you can protect your pet against warm weather dangers...enjoy your summer...and fall.

NEW

at

WIRELESS!

RADIO FENCE

H&I COUNTRY SUPPLY

BRINSTON....652-4828

Country Depot

NO

BURIED WIRES



NO

INSTALLATION



NO

ESCAPE



BURCHELL

Brockville & Areas
#1 Fencing Co.

FENCING

SUPPLIERS & INSTALLERS
Of Residential, Commercial & Farm Fence
Tennis Courts and Ball Diamonds
Evergreen Privacy Fencing

Portable Dog Pens - Special \$369

Retail Sales & Installation

DO-IT-YOURSELF KITS starting at \$3.09 ft.



Always there...for the life of your dog™

At Burchell Fencing you will find a knowledgeable staff to assist you with your fencing needs

90 Days
No Interest
No Payments
On Approved Credit

Back Hoe & Auger Rental

Call Today For An Estimate **345-2406**

1-800-203-2757

Located on Hwy. 2, East- Across from Dairy Queen

ASPHALT ROOF SHINGLES

Choose from a wide selection of stock colours. Each bundle covers approximately 32 sq. ft.

20 YR WARRANTY
10.99 Bundle

25 YR. WARRANTY
12.49 Bundle

WHITE VINYL SIDING

Realistic woodgrain texture won't rot, rust, dent, warp, split, crack or peel. Never needs painting. Lifetime transferable warranty.

59.99 97 sq. ft.

FLY FREE!
With Air Miles

Collect Air Miles towards your next vacation when you fix-up your home this Summer. Visit your participating Homecare Building Centre for details

600 STORE VOLUME BUYING POWER SAVES YOU MONEY

2 LITE 189.99

3 LITE 219.99

FIERA ALUMINUM STORM DOORS

These top quality storm doors feature 2" heavy duty frame, triple seal, adjustable sweep, deluxe closer, and colour matched hardware. 32", 34" or 36" wide. Your choice of white or brown finish.

449.99

5' HOME CARE DELUXE VINYL PATIO DOOR

Features continuous double weatherstrip, maintenance free vinyl finish and a 10 year warranty. Rolls smoothly and silently. #1501-5

6 PANEL - #9900-6 119.99

32" x 80" PREHUNG INSULATED STEEL DOORS

Features a solid polyurethane core, preservation treated pine frame, compression magnetic weatherstripping and aluminum sill. Primed finish. Choice of 2 attractive designs. Brickmould extra. Other sizes available. See instore for details.

9 LITE - #9900-9 159.99

MDL DOORS

THOMPSON

Homecare

BUILDING CENTRE

Dundas Street, Iroquois, Ont.
652-4478 or 652-2500
Delivery Available - Visa Accepted.
Mon. - Thurs. 7:30 - 5:45.; Fri. 7:30 - 8 p.m.; Sat. 7:30 - 5 p.m.

YOU'RE HOME! Project Team!

Flea prevention for healthier dogs and cats

"Program" is a new product designed to control fleas by breaking their life cycle. The active ingredient contained in Program is Lufenuron which is an insect development inhibitor. Lufenuron works by interfering

with chitin production.

Chitin is the principal material in the exoskeletons of insects; it is not found in higher animals such as dogs and cats therefore Program is completely safe for mammals.

After your cat ingests the liquid, the Lufenuron is absorbed into the bloodstream. When a flea then takes a bloodmeal it also takes up the Lufenuron which becomes incorporated into the flea eggs. This breaks the flea life cycle in a number of places.

1. Flea embryo development is inhibited.
2. Egg-hatching cannot take place because the egg tooth (made of chitin) used to cut open the shell becomes too soft to be effective.
3. The larvae are prevented from molting.

It is very important that Program be given with or immediately after a meal. This ensures optimal absorption in order to give 30 days protection. It should be given monthly beginning at least one month before fleas become active and continuing for the full length of the flea season. Six months is the minimum recommended treatment period.

If your cat is already infested with fleas, no viable eggs are produced 24 hours after administration of Program.

The time it takes to eliminate all fleas in your cat's environment depends on the number of

flea larvae and pupas present already when you begin the treatment.

For this reason we recommend always using a premise spray in conjunction with the oral medication. If there is a high level of flea infestation at the start of

treatment, it may be necessary to apply a flea adulticide during the first one to two months.

Because Program is so safe, it can be used simultaneously with other insecticides such as carbamates, organophosphates and pyrethroids.

Rick's GAS BAR

"PRONTO FOOD MARTS"

SOUTH MOUNTAIN.. (613) 989-2351

OPEN TIL 9PM 7DAYS A WEEK
PIZZA - SUBS - FRIES

We Now Sell PROPANE
FOR YOUR CONVENIENCE



We carry EVERYTHING you need to up-date your home or build a new one...

- | | | |
|--|---|---|
| <input checked="" type="checkbox"/> Glass | <input checked="" type="checkbox"/> Railings | <input checked="" type="checkbox"/> Counter Tops |
| <input checked="" type="checkbox"/> Mirrors | <input checked="" type="checkbox"/> Vanities | <input checked="" type="checkbox"/> Picture Frames |
| <input checked="" type="checkbox"/> Interior Doors | <input checked="" type="checkbox"/> Mouldings | <input checked="" type="checkbox"/> Kitchen Cabinets |
| <input checked="" type="checkbox"/> Exterior Doors | <input checked="" type="checkbox"/> Blinds | <input checked="" type="checkbox"/> Door Handles |
| <input checked="" type="checkbox"/> Garage Doors | <input checked="" type="checkbox"/> Siding | <input checked="" type="checkbox"/> Windows |
| <input checked="" type="checkbox"/> Patio Doors | <input checked="" type="checkbox"/> Paint | <input checked="" type="checkbox"/> Gas & Propane |
| <input checked="" type="checkbox"/> Sky Lites | <input checked="" type="checkbox"/> Building Supplies | <input checked="" type="checkbox"/> Stoves & Fireplaces |
| | | <input checked="" type="checkbox"/> Wood Pellets |

Visit our show room your FREE Estimate... **925-2806**

24HR. EMERGENCY SERVICE 925-4574 or 925-3705

Hwy. 2, East of Prescott - Hours: Mon. - Fri. 9:00 - 5:00,
Thursday 9:00 - 8:00 - CLOSED SATURDAYS

C&L FEEDS

A DIVISION OF RITCHIE FEED & SEED (1982) LTD.
Complete Farm Feed & Seed Services

Four-Day Super Specials

On Ritchie's Best Quality
PET FOOD

JULY 26, 27, 28 & 29TH

Reg. \$14.99
SUPER SPECIAL
\$9.99

Reg. \$10.99
SUPER SPECIAL
\$7.99



DIXON'S CORNERS
652-4875
1-800-267-8142
CHESTERVILLE
448-2161
WINCHESTER
774-3538

Please Spay or
Neuter Your
PETS...

WELCOME TO LIFE IN THE FAST LANE.



Nothing on the water can match WetJet's new Duo 300. It's got speed, handling, stability and the most comfortable ride in the sport. And with the WetJet T-7 701cc engine and Hydro-MAX™ pump system, it sets a new standard for top-end speed and low-end acceleration. Test drive one and you'll see there's no comparison.

Schrader's Outdoor Centre

"Your Outdoor Equipment Service & Sales Centre"

205 Bridge St., Cardinal, Ontario 613-657-4761

BERRYS PET FOOD

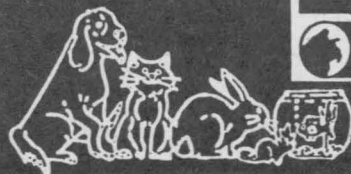

Hwy. 2, Morrisburg, Ont.

543-4120

Your Pets' Best Friend

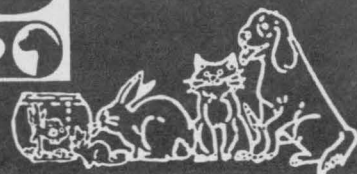

The Ontario Society for the Prevention of Cruelty to Animals

(Ontario Humane Society) S. D. & G. Branch

(This picture is of a full-grown, female Great Dane)

"Love me, but
don't kill me
with kindness.
I'd rather stay home
and keep
cool!"

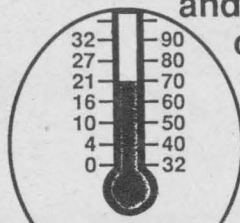

This is one
of the many
animals that
come into our
shelter in
great need
of
**YOUR
HELP!**



IF YOU FIND A DOG SUFFERING FROM HEAT
EXHAUSTION, AND THE OWNER CAN NOT BE QUICKLY
LOCATED, PLEASE CALL YOUR LOCAL HUMANE
SOCIETY, POLICE DEPARTMENT AND/OR ANIMAL
CONTROL

"Invest in Kindness" - Help Us Help

Yes, I want to help the Stormont, Dundas and Glengarry Branch of the Ontario S.P.C.A.

Name: _____ City: _____

Address: _____ Phone: _____

Postal Code: _____

As: Donation ☐ Membership ☐ Miscellaneous ☐

Return to: S.D. & G. Branch, O.S.P.C.A., P.O. Box 52, Cornwall, K6H 5S3

550 Boundary Road Ph: (613) 936-0072 or (613) 936-1851

AT ROONEY'S

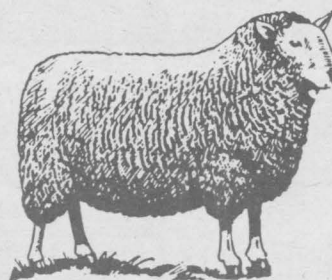
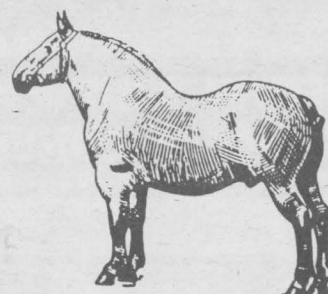
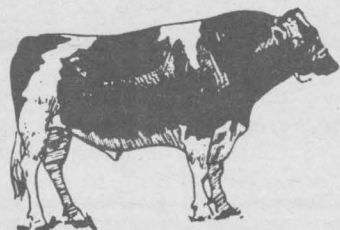
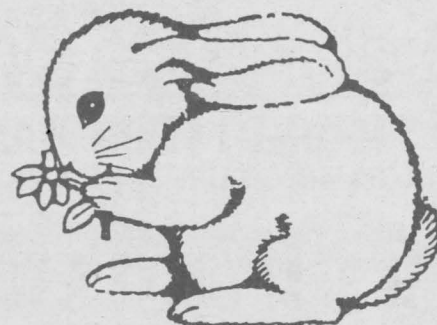
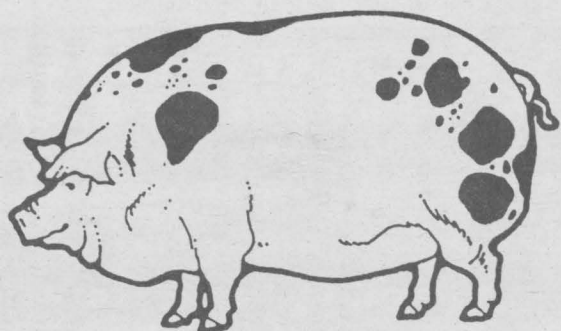

WE FEED THEM ALL

ROONEY FEEDS

IROQUOIS

40 DUNDAS STREET,
IROQUOIS, ONTARIO
(613) 652-4382

COME VISIT US AT
EITHER LOCATION



SOUTH GOWER

IND. PARK RR#3
KEMPTVILLE, ONTARIO
CORNER OF RD. 22 &
HWY 43, (613) 258-1567