BY'S LINE TODAY

With the advent of warm weather haughty glamour girls sometimes prove to be stuffed shorts.

The CHESTERVILLE Record

"DUNDAS COUNTY THE LAND OF MILK AND HONEY" . . . . . COVERS EASTERN ONTARIO'S GREATEST DAIRYING SECTION

Sixty-second Year, No. 25 | Chesterville, Ontario, Thursday, March 22, 1956 | Single Copies, 5c

Fancy Fashions for Spring Shown Joint Effort Local Store & W.A.

The fact that winter lingers long in the lap of spring was forgotten by the delighted number of ladies and husbands who attended the fashion show held in Community Hall, by courtesy of Mrs L. M. Colquhoun and sponsored by the Woman's Association of Trinity United Church, on the afternoon and evening of Wednesday last.

To people weary of heavy coats, gloves and overshoes, the coats of tweed, suits, gay hats, spring dresses, summer cottons, skirts, blouses, dusters, and smart accessories shown were a breath of delight and hope for the next several months. Golden daffodils and other lovely flowers in profusion enhanced the charm of the scene as the models paraded the stage and ramp to acquaint milady with the style trend for 1956.

Mrs R. A. Mitchell acted as commentator and soft piano music was played by Mrs C. Allison Graham.

The models were Mrs Howard Hough, Mrs Douglas Hitsman, Mrs Hilda Belsher, Mrs Foster Droppo, Mrs Frank Arnold and Mrs James Fyke. Young people's styles were displayed by Debbie Hough, Mary Jane Lapp, Cheryl Fyke, Pat Smith. Brenda Smith, Ann Casselman, Joyce Marriner, Melanie Fyke, Susan Graham and Carolyn Durant. The latter six young ladies presented a group of songs which were well received.

Irish dances were performed by Gloria and Sylvia Bowman, with Mrs Don Cross at the piano. Melanie Fyke sang several solo numbers in her usually delightful manner.

The spotlight was operated by Rev R. A. Mitchell.

At the conclusion of the evening's performance Mrs D. McElheran thanked Mrs Mitchell, Mrs Colquhoun and all those who helped make the fashion show a success.—S.C.

St. Patrick's Party Sponsored by P.T.A. Well Attended

In spite of the stormy night, a large number turned out to attend the St. Patrick's party sponsored by St. Mary's P.T.A., Chesterville, held Friday, March 16.

The evening began with six games of euchre, with prizes won as follows: Ladies' first, Mrs O. Cardinal; men's first, Mr Henry Sauve; consolation prizes, Mrs Bert McIntosh, Mr G. Laflamme.

With the P.T.A. president, Edward Brady, as master of ceremonies, an enjoyable musical programme followed with most selections being accompanied by Mrs Don Cross, of Chesterville.

There was a variety of Irish dances performed by the pupils of St. Mary's. Present, too, was a very talented group from Cornwall who performed as follows: An Irish jig, by Miss Carol O'Byrne; Highland Fling, Miss Ruth Coleman; Sailor's Hornpipe, Miss Joyce Samis; tap dance, Miss Carol O'Byrne; Scottish dance, Miss Ruth Coleman; tap dance, Miss Joyce Samis.

The highlight of the programme was the singing of two vocal selections entitled "The Rose of Tralee" and "A Little Bit of Heaven" by Mr O'Byrne, of Cornwall, uncle of Miss Shearn O'Byrne on the staff of St. Mary's School.

Following lunch served by members of the P.T.A. there was both round and square dancing, with music provided by Miss Julie Kearns, James Brannen and F. Baindese.

Lowell D. MacGillivray Dies in Hospital

Lowell Douglas MacGillivray, eldest son of Mr and Mrs Kenzie MacGillivray, passed away at Winchester Memorial Hospital Wednesday, March 7. He was born in the Sixth Concession of Roxborough Township January 23, 1924 and attended Finch Township Public School No. 15 and Avonmore High School.

In October, 1945, he married Gladys Beryla Moak, of Finch, and moved to Crysler where he was appointed postmaster which office he held until the time of his death. He also operated two bus routes for Stormont High School District, was a member of Crysler Chamber of Commerce, the Presbyterian Church, L.O.L. No. 528, Crysler. He was president of Crysler Fish and Game Club and secretary-treasurer of Northern Stormont Softball League. He always took a keen interest in all kinds of sports.

The funeral was held from the Brownlee Funeral Home to Knox Presbyterian Church, Crysler. where the service was conducted by the pastor, Rev J. N. Bell. The text was taken from St John, 11th chapter, verse 25. The hymns sung were "The Lord's My Shepherd" and "What a Friend We Have in Jesus." The choir sang the anthem "The Beautiful Garden of Prayer."

Interment was in Crysler Presbyterian Cemetery.

He leaves to mourn, besides his wife and parents, one daughter, Linda Jean; a sister, Lois, on the teaching staff of Broadview School, Ottawa; a brother, Bernard, of Trail, B.C.

Pall bearers were Fred Legault, Peter Landry, John Benoit, Jack Armstrong, Myles Johnstone and Bert Begg.

The flowers were numerous and beautiful, showing the esteem in which the deceased was held. Flower bearers were Barry Armstrong, John Lefebvre. Glenn Thompson, John Ouderkirk, Dan Rushford, Charles E. Johnston, Emile Landry and Ivan Rouleau.

Ellen Nora Walsh, 15 Paid Moving Tribute

Many childhood and family friends joined with relatives to pay final tribute to the memory of Ellen Nora Walsh, 15, of Toronto, a former student at St. Theresa's School in Ottawa, who died in a Toronto hospital after a short illness.

Among the many who attended the funeral were five schoolmates representing Loretto Abbey in Toronto, W. C. Meek, manager of the Bank of Nova Scotia main office, representatives from St. Theresa's School and friends from Montreal, Dorval, Quyon and Chesterville.

The funeral was held from McEvoy's, Ottawa, to St. Theresa's Church where the body was met at the door and the requiem mass said at 9 a.m. by Rev George Larose, parish priest. Interment was in Notre Dame Cemetery, where the graveside prayers were said by Father Larose.

Chief mourners were her parents, Mr and Mrs John O. Walsh, and one sister, Colleen, at home. Mr Walsh is Western supervisor of the Bank of Nova Scotia.

CARD OF THANKS

Mrs Lowell MacGillivray and Linda, Mr and Mrs Kenzie MacGillivray and family wish to express their sincere thanks and appreciation to friends and relatives for their kindness and sympathy extended to them during their recent bereavement; also for the beautiful floral tributes, cards, telegrams and messages of condolence received. Special thanks to Rev John Bell, Finch, Rev Mr Sutherland, Winchester, Dr D. McMillan, Crysler, other doctors, the nurses and orderlies on the staff of Winchester Memorial Hospital, and to W. G. Brownlee and staff, blood donors and those who offered blood if needed, also kindness, service and consideration shown toward relatives and friends when visiting Lowell during his stay in hospital. These acts of kindness were deeply appreciated and will ever be remembered.

SCOUT PAPER DAY SATURDAY, MARCH 24

All householders are asked to have their waste paper, rags and iron available for Scouts and Cubs next Saturday morning.

The boys will have a big collection and would appreciate having bundles placed where they can be easily picked up.

MR, MRS WM. HEPBURN MARK 40th ANNIVERSARY

Mr and Mrs William Hepburn, of 381 Riverside Drive, Ottawa, are celebrating their 40th wedding anniversary today, March 22. Former residents of Morewood, they are well known in this district.

FISH AND GAME ASSOC. PLANS ANNUAL BANQUET

Chesterville Fish and Game Association are planning their annual banquet again this year. The meeting is planned for Tuesday, March 27, in the auditorium of Community Hall. The programme committee have arranged to have a speaker, Mr Les Morrow, of Montreal, as the guest speaker. Mr Morrow is well-known as an outdoor writer for Rod and Gun and is a specialist in firearms for C-I-L.

Tickets this year will be $1.25 and are available from members.

John MacMillan, 59 Laid to Rest

Friends and relatives were shocked to learn of the death of John MacMillan, who, although in poor health for some time, was up and around until a short time before his death.

Born in Finch 59 years ago, he was the son of the late Ewen MacMillan and Annabell MacDonald.

He is survived by three sisters, Mrs A. J. Roberts (Margaret), of Ottawa; Sarah MacMillan and Mrs Bert Racine (Cassie), also of Ottawa; three brothers, Duncan, of Kingston; Andrew, Ottawa, and Ranald, of Finch.

The funeral was held on Saturday, March 10, from the home of his brother, Ranald, to St. Bernard's Church, Finch, where Mass was sung by the pastor, Rev Leo MacDonell.

Pall bearers were John Benton, Hugh Cameron. Hugh Curran, Colin Cameron, Fred Heasley and Henry Moss.

The many flowers and mass cards received were a silent tribute to the deceased and the sympathy felt for the family.

Chalmer's United W.A. Holds St. Patrick's Tea In Church Hall

The Woman's Association of Chalmer's United Church, Finch, held a successful St. Patrick's tea in the church hall Saturday afternoon, March 17. The hall was decorated with bright green shamrocks. The St. Patrick's Day motif was carried out on small tea tables with shamrock centre pieces and green and white serviettes.

Presiding at the tea table, which was centred with a spring bouquet of daffodils and tulips and long green and white candles, were Mrs H. E. Bush, Mrs John Shaver, Mrs Peter Shaver and Mrs H. Campbell.

The many guests who attended the tea during the afternoon were received by Mrs B. Spence and Mrs J. L. Nephew. Mrs Earl Droppo acted as treasurer.

In charge of salads were Mrs F. C. Eligh, Mrs L. Hutt and Mrs B. Hutt. Sandwiches and small cakes were i n charge of Mrs Angus MacMillan, Mrs Walter Burd and Mrs Osborne Shaver; housekeepers' table, Mrs H. McMonagle and Mrs Geo. Smith. Mrs Blake Nephew and Mrs Gordon Ouderkirk had charge of the aprons for the H.M.S. and Mrs W. C. Johnstone tea-making.

The hostesses for the tea tables were Mrs Ellery Ouderkirk, Mrs Ross Nephew, Miss Lillian Droppo, Mrs Boyd Higginson, Mrs Ross Smith and Mrs Ernest Montgomery.

St. Patrick's Tea Held By Anglican Guild Has Irish Theme

Gay flowers and bright Irish trimmings marked the occasion of another successful St. Patrick's tea and bake sale sponsored by Holy Trinity Anglican Guild.

The tea and sale, which took place Saturday, March 17, was held in Albert's Hotel diningroom by the kind permission of Mr and Mrs C. Abel.

Those attending were greeted at the door by Mrs J. Cunningham and Mrs W. Wells, who had charge of the sale of tickets for the salad tea.

The bake table was open for business at 3 p.m. Mrs Garland Sharkey and Mrs Sydney Morris looked after the table laden with home-made goodies. The candy table, which held an array of pretty green baskets filled with fudge and taffy, was attended by Mrs Harvey Barkley.

The dining table, bedecked with lace cloth, silver and fine china, held a centre piece of golden daffodils reminding all that spring was not far away. Presiding at the tea table were Mrs G. Carryer and Mrs J. Steen. They were ably assisted by Mrs Edna Droppo, Mrs Hosea Droppo. Pat Cunningham and Linda Barker.

Mrs C. Abel, Mrs J. Sutherland, Mrs R. Droppo and Mrs M. Hummel were in charge of the salad plates.

A special meeting has been called for Tuesday, March 27, to make arrangements for a euchre and bridge to be held in April.

Morewood United W.A. Makes Plans For April Bazaar

Twenty-six ladies attended the March meeting of the Morewood United Woman's Association, held in the United Church hall. Mrs Kenneth Hillis presided. The roll call was answered by naming an Irish song.

The devotions consisted of two hymns and prayer by Mrs Christie Steven. A paper on the three L's "Look, Listen and Life," pertaining to the Lenten season, was given by Mrs Ellis Thompson.

Plans were completed for the bazaar to be held on April 4, when a travelogue and pictures will be shown by Miss Vivian Barrington, who spent last year as exchange teacher in England and toured other countries.

Committees were appointed as follows: Fancy work, Mrs J. V. Fetterly. Mrs W. C. Hetherington, Mrs Millen Smirl and Mrs Harry Hutchinson; home baking and candy, Mrs R. C. Dillabough, Mrs Wm. Campbell, Mrs Hector Carruthers, Mrs Hudson Reveller. Miss Christie Steven; supper, Mrs H. R. Faulkner, Mrs Gordon Fraser, Mrs Calvin Wagner, Mrs Anna Lacelle, Mrs J. F. Steinburg, Mrs M. Dillabough, Mrs Harold Stewart, Mrs H. B. Allison.

Mrs George MacGregor was convener of the social committee. A paper was given by Mrs H. Faulkner and two Irish contests enjoyed.

Hostesses were Mrs G. MacGregor, Mrs W. C. Hetherington, Mrs Thos. Reveller, Mrs G. Gardiner, Mrs H. Carruthers and Mrs H. Reveller.

EUCHRE AND DANCE HELD AT MOREWOOD

The third in a series of euchres and dances was held in the Oddfellow's Hall, Morewood, by the Ninth and North Morewood groups of the Hospital Auxiliary. The attendance was good and a pleasant evening was spent.

Winners of prizes were: Ladies' first, Mrs Will Steen; consolation, Mrs H. R. Faulkner; men's, Garnet Crump; consolation, Ross Nurse.

Music for dancing was furnished by local musicians.

H. K. Graham Re-elected Chairman Library Board Year's Achievements Reviewed at Annual Meeting

H. K. Graham was re-elected chairman of Chesterville Public Library Board at the annual meeting held here in the office of the clery-treasurer.

In the report given by the secretary-treasurer, Mrs B. W. Campbell, it was shown that new shelves were added to the library, a fine book stack, mobile and of a height suitable for the books in demand by small children, and an aluminum ladder had proven of great advantage.

The money expended was $438 and the balance on hand is $720.

The circulation of books, of which record had been kept since April 1, 1955, showed children's books, fiction, 760; juvenile non-fiction, 50; adult fiction, 1,106, and adult non-fiction, 157.

In reviewing the achievements of the past year Mr Graham noted that, although in common with many other phases of recreation and entertainment television had somewhat lessened the circulation of books, he felt the overall picture was encouraging. He again drew attention to the very cramped quarters in which the library operates and hoped that before too long it would be possible to consider the construction of a building which can be used for library purposes only.

Mrs Ann Merkley was re-appointed librarian and commended for her interest and courtesy extended to small children.

A vote of condolence was accorded the family of the late Mr George C. Lacey, editor and publisher of the Chesterville Record, who was a charter member of the board and whose advice was helpful and much appreciated until he was forced by ill health to retire.

The members of the board are Reeve Chas. McMillan, P. G. Hewitt, Ronald Lynch, Eric Casselman, Hosea Droppo, a new appointee who was welcomed by the chairman, Mrs W. J. Hughson, Mrs J. F. Moriarty and Mrs B. W. Campbell, who is the secretary-treasurer.—S.C.



CANADIAN SHOW BIZ SUPPORTS EASTER SEALS—Eddy Allen (right) and Barry Wood, of "Happy Gang" fame, are two of the many entertainers in Canadian show business supporting the Easter Seal campaign this year. They are pictured above with "Timmy" discussing scripts for a number of special Easter Seal shows planned by the "Happy Gang" in their regular CBC Trans-Canada network series.

3 M's Group, Finch Plan Sunrise Service

The regular meting of Chalmer's United Church 3 M's group was held in the church hall, Finch, Friday evening with the president, D. M. Henry, in the chair.

After the devotional part of the meeting, which was under the convenership of Audrey Nephew, leader of the group on stewardship and training, a short business meeting was held. It was decided that a musical film night would be held at the next meeting.

Plans were tentatively laid for the Easter Sunrise Service which, it is hoped, will be held in St. Luke's Presbyterian Church.

A short period was devoted to hobbies or talents by the members when they were to take not more than five minutes to tell of their hobby or display some talent.

Lunch was served and a social hour spent.

Osnabruck Centre W.A. Meets at Duprau Home

The members of the Woman's Association of Osnabruck Centre United Church held their March meeting at the home of Mrs Clair Duprau, with a large attendance of members and two visitors.

The president, Mrs W. Mattice, presided and opened the meeting with a hymn, followed by the worship service, which was in charge of Mrs W. Primeau. The minutes of the February meeting were read by the secretary, Mrs Clair Duprau.

A number of miscellaneous articles were donated for the coming bazaar. Several plants are to be ordered for the church at Easter and three former members were to beremembered with cards; also the minister, Mr Geo. Cardy, who is a patient in a Montreal hospital.

The Missionary study for March was on home missions, given by Mrs Merton Collins.

The meeting closed with a hymn and theme prayer.

Lunch was served by the hostess, assisted by Mrs W. Primeau and Mrs W. Flintoff.

The April meeting will be held at the home of Mrs Delbert Flintoff on the evening of April 4.

Anglican Guild Meeting Well Attended

The March meeting of Holy Trinity Anglican Guild was held at the home of Mrs J. Cunningham with a good attendance. The meeting opened with prayer and the president, Mrs Edna Droppo, was in the chair.

Minutes of the last meeting were read by the secretary, Mrs S. Morris. The treasurer's report was given by Mrs W. Wells and it was moved and seconded that all bills presented should be paid up to date.

Final plans were made for the St. Patrick's tea and it was decided to have a euchre and bridge in the month of April.

Arrangements were made to have the church cleaned and cared for during the months ahead.

The meeting closed with prayer. Lunch was served by the hostess, assisted by Mrs R. Droppo, and a social hour spent.

Recent Births at Winchester Hospital

TO:

Mr and Mrs Fred Pyper, Winchester, a son, March 15.

Mr and Mrs Keith MacMillan, Finch, a son, March 17.

Mr and Mrs Douglas Freeland, Winchester, a son, March 17.

Mr and Mrs Kenneth Beckstead, Chesterville, a daughter, March 17.

Mr and Mrs Rolland Gibeault, Berwick, a son, March 18.

Mr and Mrs John MacKenzie, of Winchester, a son, March 18.

Mr and Mrs Garnet Hutt, Morrisburg, a daughter, March 19.

Mr and Mrs Lloyd Summers, of Winchester Springs, a daughter, March 19.

The CHESTERVILLE Record

Member of Canadian Weekly Newspapers Association
Published every Thursday
P.O. Box 119 — Chesterville — Phone 401
H. K. GRAHAM, Editor and Publisher
B. A. Campbell, Operator-Comp. — B. A. Feeley, Press-Comp.

Subscription rates: $2.50 per year, anywhere in Canada, payable in advance. United States and Foreign, $3.50 per year.
Authorized as Second Class Matter by the Post Office Department, Ottawa, Canada.

OPINIONS . . .
Ours and Others

Drive Against Highway Carelessness

The safety campaign aimed at the individual motorist and pedestrian, undertaken by a group of Canadian corporations in co-operation with the Ontario government, gets at the root cause of the majority of accidents. Improved highways and vehicles, however important, have only limited value in reducing accidents. In the long run, as Highways Minister Allan has emphasized, "experience shows that accidents are caused by the attitude of the individual at the time."

The weight of future safety campaigns must bear down on driver attitudes if the accident rate is to decline. Mr Allan stated the case succinctly when he said that the "aim of safety efforts must be to create a consciousness in the individual of the necessity for care."

A four-lane, controlled access highway and a car in perfect mechanical condition will not prevent an accident if a driver is drowsy, or if he is too close to the car ahead to be able to stop quickly enough in case of an emergency. An efficient system of traffic lights is useless if drivers and pedestrians alike insist on short cuts. And even a poorly-built highway can be safe if motorists drive in accordance with existing conditions.

The need is for constant education to promote an awareness in drivers that safety depends on them alone. The task is large. According to Queen's Park officials, of the 1,800,000 licenced drivers in Ontario, 27,000 should immediately be removed from the highways in the interest of safety for all, and a further 250,000 cases are doubtful. It is likely that a small minority of drivers will never become educated to travel with care. These should be weeded out as the opportunity arises. But the larger group, which can learn, should have the lessons of safety drummed into them continuously.

With 804 persons killed in Ontario traffic accidents last year, and 10,000 injured, the public authorities have no more important job than to reduce highway carelessness.

Selection of a Place Name Difficult Task

Place names are generally permanent, hence a good deal of thought is given before a new one is approved. In the old days three Ontario townships were named Tiny, Tay and Flos after three pet dogs belonging to a lieutentant-governor's wife, but now the procedure is fairly elaborate.

There is a national Canadian Board on Geographical Names, with representatives from each province. Ontario's is the Surveyor-General of the Department of Lands and Forests. Names such as that of the new town of Wales and Longue Sault must be reviewed and approved by it.

All sorts of names of rivers, lakes, mountains or bays as well as towns, are finally referred to this board to be settled for better or worse. Once the names are established, all government departments must follow the official designation as to spelling, and so forth.

Among other things the historical associations of the name must be considered. Suggestions are sifted, approved or rejected according to the wishes of local inhabitants, so far as possible. Duplication, or near duplication, must be avoided, and the board is expected to avoid names which are easily corrupted or lend themselves easily to "nicknames," different from the proper one.

Naming a new town, or a new island, is not easy. Local people are well aware of that. But there has to be some name or other settled on in the course of time, and the matter can't be left indefinitely. No matter what is chosen someone's feelings are hurt, and the Names Board is undoubtedly fortunate that most inhabited places were named long ago. If they had to go into business of finding new names on a large scale, they would soon have the whole country about their ears.

Sixty Tons of Cement an Hour

Sixty tons of cement is being blown under two canals and is sent a distance of about a third of a mile every hour during concrete placing operations on the mian dam and powerhouse at Ontario Hydro's St. Lawrence Power Project. This interesting method of moving cement in the busy work area, without men and vehicles for conventional transportation, will continue for the next four years, and was adopted by Iroquois Constructors, the powerhouse contractor.

Cement moving is carried out effectively and almost inconspicuously with an eight-inch steel pipe and air pressure. The pipe descends under the ship channels, curves several times and ascends, finally leading into two big storage silos aljacent to the large concrete batching and mixing plant, some 1,800 feet from the source of entering the pipe and where the blowing occurs. Air under pressure of 35 to 40 pounds per square inch literally whisks the cement along the pipe passageway.

Significant feature of this blowing operation is the fact that so much cement, about 1,400 bags on the average per hour, is moved rapidly and without adding more traffic to this bustling work sector. This is a decided advantage because a great number of vehicles and much manpower would be required to keep replenishing the supply of cement in the storage silos. The supply is swiftly depleted during concrete mixing and placing operations, especially when there are large pours, continuing for several hours.

With this long pipe system it is possible to keep the cement figuratively flowing to keep up with the consumption at the big concrete plant. The pipe system is scientifically designed with all factors considered for smooth movement of cement. Engineering studies were made of the distance, the number of bends or curves, the height that the pipe climbed and the friction that had to be overcome in an eight-inch pipe. These things had to be determined so sufficient air pressure would be exerted to allow for all these factors.

Only visible sign that cement is being moved into the area is the string of railway dump cars lined up every day on the siding in front of the single storage silo near old No. 2 Highway. The railway cars are bringing to the area the estimated 20,000 tons of cement that will be used in making concrete for the Ontario Hydro half of the main power structure.

These railway cars unload directly into the screw conveyor beneath the siding track and the cement is pushed into a bucket conveyor and taken up to the top of the storage silo. The screw conveyor functions like the interior of a meat chopper or food grinder and the bucket conveyor consists of a series of buckets picking up the cement at the bottom of the chain and dumping it when the top is reached.

When cement blowing operations commence, the bulk cement drops from the silo into a pipe below. Here the cement enters a screw conveyor which carries it through the pipe to the junction with the line from a 200 h.p. water-cooled air compressor. The operator maintains 35 to 40 pounds pressure and the cement is carried along by the force of this air stream nearly 1,800 feet through the eight-inch pipe line to the main plant silos near the powerhouse site.

Trained operators check the pressure constantly against a build-up in the line because the cement takes ten right-angle turns and ascends a total height of 50 feet during its course to the storage silos. When a build-up occurs, the operator immediately cuts off the cement feeding into the line, thereby allowing the full pressure of air to blow the line clear again.

The cement silo near the siding holds about five carloads of cement while the two storage silos at the other end of the 1,800-feet-long pipe line have a capacity of 8,000 bags each. And so the cement blowing continues day after day, with scarcely any visible sign that such a great quantity is being moved without "fuss or muss" and destined to become concrete for the building of one of Canada's greatest power plants.



Light Along The Way

Courage, determination and purpose are marks of Christian character. Jesus constantly revealed them in Himself, but never more clearly as when He "steadfastly set His face to go to Jerusalem." (Luke 9 : 51). The very word 'steadfast" suggests that, finally, the lines were drawn and the issue would soon be decided.

Jesus had many enemies. As time passed they increased in number and their opposition became stronger. Anyone who dares to suggest that man is evil, and that his accepted way of life does not reflect the way of God, brings wrath upon his head. So when the Son of Man called the rulers of Israel to repent and challenged the rights they assumed and the morality of their practices He simply asked for trouble and got it. It is hard to understand how reckless a thing it was to tell the Pharisees that they were hypocrites and knew not God's will.

Jesus was direct in His denunciation of evil. He spoke, and whomsoever the shoe fitted was left to wear it. It fitted the Jewish leaders most perfectly. Curiously enough the strongest group among them, the Pharisees, suffered the greatest condemnation. Although they were considered to be a wise, progressive body of men, in fact they were so blinded by the law as to miss the weightier matters of justice, mercy and faith. "These ye ought to have done, without neglecting the others," pointed out Jesus.

The Pharisees were good men according to their own standards, but their standards were neither high enough nor took sufficient consideration of others. Indeed their standards and legal requirements made righteousness an impossibility for the under-dog, and for Him Jesus had limitless compassion. As time passed the issue became more grave, until, at last, the leaders of Israel were forced to decide for the Son of God or against Him. They decided against Him.

Their tragic failure is the failure of men. Christ yet comes with His quiet, gentle urging, seeking to lift our eyes to the one way of life that will bring us into harmony with God and assure us of strength and peace. Like the Pharisee, man is too unwilling to let go of what he thinks is necessary. His interest is still in himself and the need to enrich that self with the things of this world. As Easter draws on it brings to light again the victorious certainty of God's way and the invitation to steadfastly set one's face against all the attractions of the world, regardless of the consequences, and to turn it to the only way that leads to eternal life, the way of God.

WON'T ARM DOG CATCHER AT WAWA

They don't take kindly to dog catchers in the Northern Ontario mining town of Wawa.

Dog catcher John Chadwick told council he has been threatened with bodily harm, beatings and even having his house burned down if he did not stop picking up dogs running at large.

His request for permission to carry a revolver on the job "for protection against dog owners" was refused. Councillor Ralph Mills thought such a move might provoke too much shooting around town.

A list of those making threats to Chadwick was turned over to provincial police for immediate action. At the same time, council agreed to write provincial police urging that charges be laid against all dog owners who violate the dog by-law.

A few days previously a girl was bitten by a dog which was placed under quarantine for rabies observation.

The first degree course to train dieticians in Canada began at the University of Toronto in 1902.

Fire destroyed 81 million cubic feet of forests in Canada last year; insects and tree diseases destroyed 500 million cubic feet.

Basements can be protected from dampness by using one of the water-repellent compounds which are painted on with a large brush.

FRENDLEE FARM CHATS

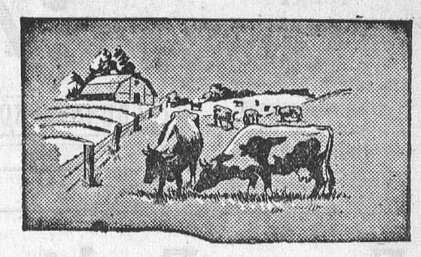

By Lillian Allison

There's a story told about the boss who came to the office one morning and hung up a big sign that said "DO IT NOW." Five clerks quit, the office boy eloped with a secretary and the office manager punched the boss in the nose. Nevertheless there are some of us who would do well sometimes to heed the advice of that sign.

You remember, I'm sure, about our trip to Cleveland last summer. When I finally decided to go I began searching road maps for roads and distances as I always do. Then it was I discovered that Cleveland was only 100 miles from Mansfield, Ohio. Near there is Malabar Farm, home of the noted writer, lecturer and agriculturist, Louis Bromfield.

I had heard Mr Bromfield speak one time in Toronto. I had read three or four of his books and had thrilled with his vivid description of the big farm which he had reclaimed from the threat of erosion and uselessness. I had also read in his books his invitation to all interested to visit Malabar Farm and had always hoped to do so someday.

What better time, then, than when I was at Cleveland only 100 miles from the farm. I decided I'd leave on my own from Cleveland by bus, go to Malabar and return home by Windsor and Toronto. I wrote for bus ticket rates and found them very reasonable.

Then I wrote Mr Bromfield. I told him I would like to visit his famous farm. Would he be there? And would it be all right if I went?

He replied that he would be away at that time but suggested that I come anyway and look around the farm.

Well I thought it would be so much more interesting to meet the famous gentleman himself when I saw the farm; I decided I wouldn't go then. Surely I would be able to go at a later date.

On Sunday Mr Bromfield died. So I won't be meeting him now. And the chances are his famous Malabar Farm will be sold or neglected before I have another opportunity to be within 100 miles of it.

It's too bad that men like Louis Bromfield have to die at 59 years of age. For he was truly a friend to many—the bookworm (he had written at least 28 books), the movie industry (some of his stories have been filmed), the sportsman (he was a staunch advocate of the protecting of wild life), the conservationist (he preached everywhere the gospel of grass and reforestation), and the farmer (he sought in his books and lectures to uplift, encourage and educate the man of the soil).

Born in the U.S.A., he spent hi early years in Europe. There he wrote and became familiar with the methods of soil conservation practised by the peasant farmers. When he returned to his home farm in Ohio in 1939 he found it badly eroded and the soil worn out. At once he set about rebuilding the farm. He bought neighbouring farms until his acreage totalled 1,100.

The story he tells in "Pleasant Valley," "Malabar Farm" and "Out of the Earth" of how he reclaimed that wasted land, enticed wild life to his woodlots, made farm ponds, planted living fences o f wild roses and brought fertility of the soil up to an unbelievable level is fascinating reading.

He presents such a case for consonservation and the advisability of returning everything to the land that after reading his books one would scarcely dare to burn an onion skin.

While his agricultural books make farming very attractive he doesn't always pat the farmer on the back, believe me. He accuses him of being wasteful, of not producing to the full capacity of the soil and of farming just as his father did with no interest in newer and better methods.

He compares health and the soil and proves that animals and people minerally-rich soil do not pick up minerally-rich soil do not pilk up diseases and are much superior from a health standpoint than those fed off run-down land.

"If I have made any contribution to American agriculture," he said, "it is simply because the person who has abricultural knowledge writes so badly and dully nobody will read him. I just happen to be a professional writer who knows something about farming. I can take a load of manure and make a fascinating story of it." And he could.

And I feel rather badly that I missed an opportunity to see his famous farm. Perhaps another time I'll remember that motto the boss hung up in the office and "DO IT NOW."



Civil Defence—Local Responsibility

Most of the operational details —the transfer of plans into hard work and sweat—fall on the shoulders of the municipalities. The federal and provincial levels of governments must provide the plan; only the people can carry it out. And the local government—the mayor or reeve and his councillors —are the officials in closest contact with the people.

The threat of disaster, whether from any enemy attacking with H-bombs or from flood, hurricane or fire, makes the need of an organization in every community capable of minimizing the effects of disaster obviously important. This can be set up only by each community for only a community's inhabitants can assess how its facilities, its lay of the land and so on may best be used to protect itself from the dangers an enemy attack would bring.

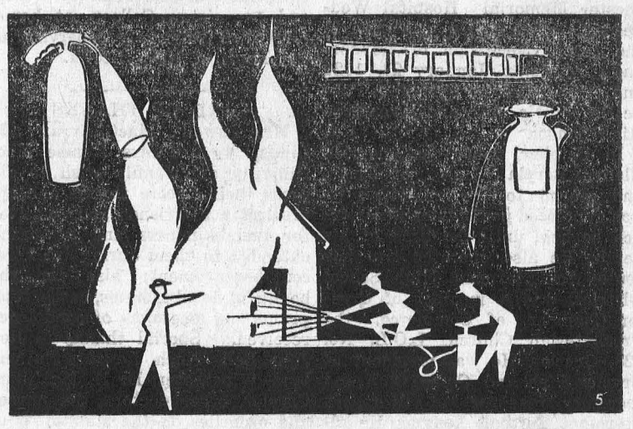

The first thing any organization needs is direction. So the initial step a community must take toward a civil defence organization is to step up a control committee, with possibly the mayor or reeve as chairman. It must provide the guidance for citizens willing to help make the C.D. plan work.

To direct the plans developed by the committee, a civil defence director must be appointed. He would be a fulltime or parttime official or volunteer depending on the size of the community. His duties, of course, would be as varied as the needs of a city compared to a town, or a town compared to a village.

Most Canadian towns and villages fall into two categories for civil defence purposes: Mutual Aid Areas or Mobile Support and Re-

(Continued on Page 7)

Five Summer Camps Supported by Easter Seals Treatment and Training Programmes Aid Crippled

Every Easter Seal bought during the month of March will mean added minutes of joy this summer for a crippled youngster who would not be able to have a summer camp vacation except for that purchase.

These minutes, multiplied by the thousands, become three weeks of planned pleasure for more than 1,200 little boys and girls in wheelchairs, on crutches or in braces, in camps where there are no stairs or high doorsteps, where a crippled child can even earn a Red Cross swimmer's certificate, and where a youngster in a wheelchair can be a ball player.

Entirely apart from the treatment and training programmes which the Ontario Society for Crippled Children and over 200 service clubs provide for the 10,500 children on their rolls, the summer camp programme holds an appeal that commends Easter Seals as a top investment in happiness. The Seals, on sale all through March this year, and with an objective of $625,000 have established the vacation programme as the biggest summer camping project of its kind in the world.

There are five summer camps. Blue Mountain on Georgian Bay, Woodeden near London, Merrywood on Rideau Lake Lakewood on Lake Erie and Northwood near Kirkland Lake. At each camp, which is staffed with nurses and counsellors specially trained to meet the problems of crippled youngsters, the theme for the little vacationers is participation in camp programmes.

The result is a constant round of activities. Children with speech difficulties become actors or actresses in plays. When a lad in a wheelchair bats the ball, a buddy with sound legs runs the bases for him. Groups go on overnight camping trips, and cook their meals over an open fire. And so on and on. The children lead lives which once seemed forbidden them.

Apart from the joy this gives them, medical authorities describe it as one of the most important curative courses in mending both injured bodies and wounded spirits. Thrown together with other children, often more handicapped than themselves, youngsters learn self-reliance, become convinced that the world is a good place after all, and realize that there is a place for them. Children who have sometimes been too sheltered by devoted parents find a joy in fitting into programmes of activity that later, when they return home, have given them an assurance and confidence on which can be erected wholly new lives of independence.

Only ten years ago there was only one camp, Blue Mountain. Easter Seals have established the others. And purchases of Easter Seals, from the members of Rotary, Kiwanis, Lions and other service clubs, make the camps today important factors in the future of thousands of youngsters to whom life once seemed pretty hopeless.

Speeding Work To Beat Floods At New Town No. 2

The rush to beat the spring floods is on at Hydro's townsite No. 2, Beaver Construction is speeding work at the north end of the townsite.

Long-time residents of the area state that in the spring, generally towards the end of this month, several feet of water can be expected to turn the lowlying fields into quagmires of gumbo.

At the moment, work is being rushed on the 42-inch main sewer and the water intake line. The effort, if it is completed, will allow a certain amount of drainage and let the company concentrate on work on the higher ground.

Engineers at the site are keeping their fingers crossed in the hope they would be able to beat the floods. The Second Concession Road, a big problem last spring when Hydro was hauling gravel and fill for the coffer dams, may be a bigger one this year as heavy machinery of all kinds is rushed to the projected town.

W. H. Lothian, engineer in charge of the sewer and water job, said: "We made more progress than we thought possible and things are looking much better than they were two weeks ago."

They have completed more than half of the 3,000 feet of the 42-inch pipe required. This is the biggest size to be laid at the town. A great deal of the some six miles of smaller pipe needed is already in the ground and things are going well Mr Lothian reported.

However, local people say the construction will be forced to stop for about two weeks when the water starts to run in the fields this spring. Company officials, with a deadline to meet on the contract, are hoping this will not be the case. It is certain that there is going to be an awful lot of mud and water in certain sections.

Hydro men are putting in poles for the new primary wire past the townsite and this work is moving along fast in all directions.

The first houses to be moved to the new townsite were approved by the township committee on relocation at a recent meeting with Hydro and planning board officials. The first seven houses to be moved have been selected.

CEDAR GROVE

Tea Guests At Casselman Home

Mr and Mrs Elburn Crites, Dale and Dallas were tea guests of Mr and Mrs J. Casselman and family Sunday evening.

Items of Interest

Mr and Mrs Pliny McKie and sons, of Iroquois, were visitors of Mr and Mrs Garnet Dennison and family on Sunday.

Mrs George Dennison, Gallingertown, was an overnight guest of Mr and Mrs Garnet Dennison on Wednesday.

Mr and Mrs Frank Dafoe, accompanied by Brent Dafoe, Aultsville, spent Sunday with Mr and Mrs Wesley McCaslin, Irouois.

Mr and Mrs Roger Rutley, Joan and Neil, Cornwall visited Mr and Mrs Glenn Dafoe Sunday evening.

A REAL TEAM

If these two fellows could get together they could really work a deal.

On March 3, a thief stole 120 sample shoes in Columbus, Ohio. They were valued at $800. All were left shoes.

The other day, in Dayton, Ohio, a thief stole 100 sample shoes valued at $700. All were right shoes.

GOLDFIELD

Junior Farmers Delegate To British Isles

Miss Nell Gillies has received word that her niece, Miss Eleanor Lillico, a member of the Ontario Junior Farmers Association of East Carleton County, was one of the club members chosen at the provincial conference at Guelph to represent the Province of Ontario to go overseas as guests of the Junior Farmers in the British Isles.

Goldfield Personals

Mr and Mrs Walter Burd and Mrs D. A. Gillies attended the funeral of the late Mr John Currie held in Knox Presbyterian Church, Crysler.

Mr and Mrs Allan Vallance and Mrs J. Vallance, of Glengarry, visited Mrs S. M. MacLean and family.

Mrs Len Foley, of Picton, is visiting friends in the district.

Mr and Mrs Wm. MacLeod and family visited the former's father, Mr D. C. MacLeod, and family.

Mrs Hector Gillies and Mrs D. A. Gillies, Miss Nell Gillies attended the fashion show held in Community Hall, Chesterville.

Mrs Wm. J. Sutherland, Mrs Hector Gillies and Miss Mary Cameron attended the St. Patrick's tea sponsored by the Woman's Association of Chalmer's United Church.

BERWICK

Extend Sympathy To Galvin Brothers

Our sympathy is extended to the Galvin brothers on the death of their sister, Mrs Mary Dube, of Potsdam, N.Y., who died recently.

Local News

Mr and Mrs Leo Meilleur, of Cornwall, spent Sunday with Mr and Mrs Joseph Meilleur.

Miss Joan McIntosh, student nurse at the Ottawa Civic Hospital, visited her grandmother, Mrs Will Ouderkirk on Friday evening.

Mr and Mrs Ina MacLeod and Mrs Allan Sark, Cornwall, were guests of relatives here on Sunday.

Miss Catherine Casselman, of Russell, spent the weekend at her parental home.

Mrs R. Gibeault is a patient in Winchester Memorial Hospital.

Miss Wanda Smirle, Cornwall, spent the weekend at her home here.

Mr and Mrs Roy Melvin, Ottawa, visited relatives here at the weekend.

Mr and Mrs Joseph Meilleur spent Friday with their family at Cornwall.

Mr S. Ouderkirk is spending some time at the home of Mr Clement Rushford, Crysler West.

Miss Connie Anderson, Ottawa, spent the weekend with her parents, Mr and Mrs A. Anderson.

MRS GEORGE McINTOSH HOSTESS TO W.M.S.

The March meeting of the Women's Missionary Society, Winchester Springs, was held at the home of Mrs George McIntosh, with 21 members present. Mrs Cecil McIntosh, Mrs George McIntosh and Mrs Lawrence Holmes had charge of the worship service. The theme was "The Call to the Mission of the Church Through Evangelism and Missions."

Prayers were offered by Mrs Arthur Adams, Mrs Clifford Robinson and Mrs Cecil McIntosh. Mrs Arthur Adams gave a paper on Stewardship and a temperance paper was given by Mrs T. J. Keyes.

Hymn 366 was repeated as a prayer and the meeting closed with Mizpah benediction.

Lunch was served by the ladies in charge.

"Is the new portrait of your wife lifelike?"

"Lifelike! I jump every time I see it."

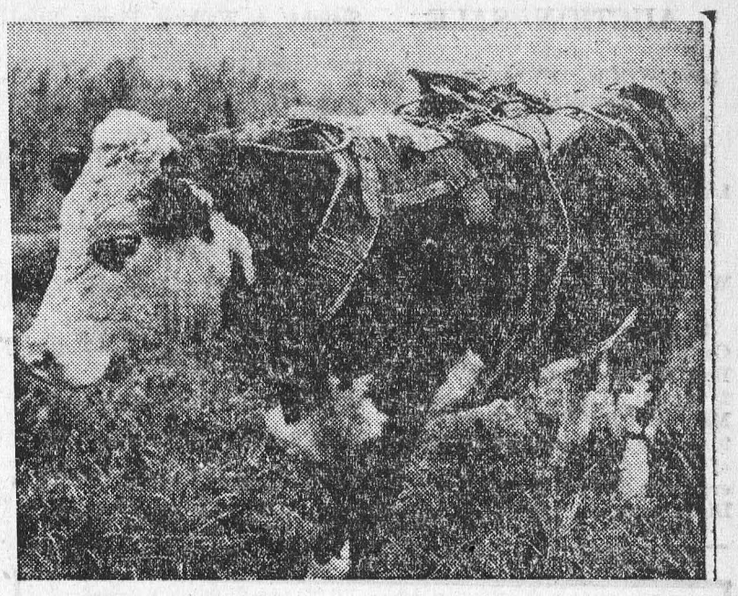

ELECTRONIC HARNESS FOR STEERS—A steer has been "wired for sound" at a British research farm so that scientists can learn how to get more milk from cows and provide tender meat for the table. The steer wears a harness carrying light-weight recording equipment. This registers how many times a day a grazing animal stretches its neck to chew grass, how many times it lies down and stands up—and even the number of times it twitches its tail. The results are transmitted via micro-switches and show a series of wavy lines on a constantly moving paper tape. This novel equipment was first used at the Grassland Research Institute in Berkshire. Tests there enabled scientists to find out which grasses cattle liked best and, by recording how many mouthfuls went to each pound increase in live weight, which grasses were best for the cattle.

SCHOOL BOARD BANS TOKYO'S TINY TEACHERS

A controversy is swirling above the heads of Tokyo's women school teachers—in some cases several inches above.

The metropolitan board of education started it by barring teachers shorter than five feet.

The ban goes into effect next school year, but not without howls of anguish from tiny teachers, the major newspapers, students in teachers' schools and one woman member of parliament, herself a former Tokyo teacher.

The Diet member, Mrs Haneko Takada, is four feet 10.

The metropolitan board said it put the ban on tiny teachers because Japanese boys and girls are growing bigger all the time and the smaller teachers find it hard to control them.

They also said the little teachers would be handicapped in event of a fire, earthquake or other emergency, which calls for taking charge of students and leading them to safety.

And, the officials added, teachers under five feet can't reach the top of the blackboard.

A pretty school teacher was telling her pupils about the advent of spring.

"As I stood on the station platform one sunny morning waiting for my train, I felt something lightly caressing my cheek. Can anyone tell me what it was?"

"The stationmaster's moustache?" suggested the small bad boy of the class.

it's Bride's Week at VOGUE!



Wedding Splendor

FROM OUR BRIDAL ROOM!

You'll be a Story-book Bride of his dreams when you choose a breath - taking gown from our private Bridal Room.

29.50 to 125.00

Vogue LADIES' SHOPPE

BUDGET TERMS IF DESIRED

502 MONTREAL ROAD CORNWALL

PHONE 4445



This ambitious 18-year-old Scot came to Canada in 1845. Versatile, adaptable, he conquered problem after problem.

In 1851, Fleming designed the first Canadian "Adhesive postage labels." His three penny was the original "Beaver" stamp.

As Chief Engineer, he directed laying of the Intercolonial Railway and the transcontinental C.P.R., completed in 1885.

In 1876, Fleming pioneered a world time system—Standard Time as we know it today. At first he got no support, but finally in 1884, at a 25 nation conference in Washington, his proposals were accepted.

Fleming who was knighted in 1897, then turned to another bold spanning of distances—a cable under the Pacific Ocean completed in 1902. The Prime Minister of New Zealand cables him!

A remarkable and energetic man—a true nation-builder—Fleming was Chancellor of Queen's University for 35 years.

Great though his genius, Fleming was but one of a parade of pioneers whose vision built Canada, backed by men and institutions who provided the financial means to bring their exploits to realization.

The Bank of Nova Scotia is today providing the same backing to our modern pioneers. When you save with your bank you share in these partnerships which are shaping the future of our country.

When you save at The Bank of Nova Scotia you help yourself and you help Canada.

The BANK of NOVA SCOTIA • Your Partner in Helping Canada Grow

Your BNS Manager is a good man to know.
In Chesterville he is W. A. McLaggan.

AUCTION SALE

of

LIVESTOCK, IMPLEMENTS & HOUSEHOLD EFFECTS

The undersigned will offer for sale by Public Auction on the premises

Lot 13, Con. 7, Williamsburg Twp.
5½ Miles South of Chesterville
2½ Miles South-East of Dunbar

on

WEDNESDAY, MARCH 28, 1956

Starting at 12 o'clock, noon

24 High Grade Holstein Milch Cows; 5 Heifers, rising one year; Bull, rising one year; Bull, rising 2 years; Team Work Horses; Matched Team Black 1,350 lbs. ea., 9 and 10 yrs.; 50 Hens; Quantity of Hay and Straw; Manure Spreader; Grain Binder; 3 Sets Harrows; Disc; Rubber-tired Wagon; Set of Sleighs; 4 Walking Plows; Steel Roller; Drill; French Sleigh; Manure Sleigh; Cultivator; 2 Cutters; Hay Rack; Corn Wagon; Steel Wagon; Hay Car, Rope, Pulleys; Chains; Forks; Shovels; International Milker, complete; Milk Cans; Pails; Mower; Corn Binder; Electric Fencer; Electric Clippers; 2 Sets Double Harness; Full Line of House Furnishings.

TERMS OF SALE

$25.00 and under, Cash; over that amount 4 months credit on approved joint notes bearing interest at 4%. Strangers must furnish bank references.

MRS IDA SERVAGE, Prop.

Dwight Tupper, Auctioneer, Phone 514, Chesterville.

AUCTION SALE

of

LIVESTOCK, MACHINERY AND FEED

Having sold the farm, the undersigned will offer for sale by Public Auction on the premises

Lot 7, Con. 4, Twp. of Winchester
5 Miles West of Chesterville; 4 Miles S.-E. of Winchester, off Highway 43

on

THURSDAY, MARCH 29, 1956

Starting at 1.00 p.m.

38 Holstein Cattle: 20 Mature Cows, 3 Registered, some will have freshened by date of sale, remainder in April, May; 9 Rising 2 yrs., 3 Registered, all springing; 9 Yearlings, 2 of which are Registered. W-4 McC Tractor; Farmall Super A Tractor, both in A-1 con.; Hydraulic Cultivator for Super A; 5-section Drag Harrow; M-H Springtooth Cultivator, teeth nearly new; McC 2-furrow Tractor Plow; McC Disc Harrow, double 14; M-H Seed Drill, 13-disc with trac. hitch; F&W Dump Rake; Cockshutt Mower, 6'; M-H Side Delivery Rake; F&W Drum Loader; M-H Hay Tedder; Co-Op Rubber-tired Wagon; M-H Grain Binder, 7', good con.; McC Manure Spreader; McC Corn Binder; Hay Rack; McC Corn Blower, 4-knife machine with pipes; Forage Box; Light Sleigh; Cutter; Manure Sleigh; Corn Scuffler; Walking Plow; Universal Milker, double units; Vacuum Pump, double cylinder; Pipe Line for 36 cows; Hay Fork and Pulleys; Electric Clipper; 12 8-gal Cans; Scales; Steel Scraper; Set Double Harness; Drive Belt, 75'x7"; 6" Rubber Belt; Electric Fencer; 300' Snow Fence; 600 Bus. Oats; Hay; Straw; Ensilage; Many Other Articles.

TERMS OF SALE

All sums of $25 and under, Cash; over that amount 4 months credit on approved joint notes bearing 4% interest; 2% off for cash. Terms on tractors, half cash, balance terms of sale. Strangers must furnish bank references.

RAE BROS.. PROPS., Winchester.

Mahlon Zeron, Auctioneer, R. Ennis, Clerk. 25

Great Slave Lake in the Northwest Territories was discovered by Samuel Hearne in 1771, but not completely mapped until 1921.

AUCTION SALE

of

LIVE STOCK, MACHINERY AND FEED

Having sold the farm, the undersigned will offer for sale by Public Auction on the premises

Lot 13, Con. 8, Finch Township
1½ Miles North Berwick; 1½ Miles South of Crysler

on

THURSDAY, APRIL 5, 1956

Starting at 1.00 p.m., E.S.T.

All Cattle of Kemptville Unit and Bred to Unit Bulls
All Cattle Accredited, Listed and Sold Subject to Test and Vaccinated

31 Head of Cattle: 13 Reg. Holstein Cows, most fresh, balance due April, May. Reg. Holstein Cow, bred to freshen in Fall; 2 Grade Holstein Cows, due to freshen in April and May; Grade Heifer, rising 3 years, fresh; Grade Heifer, rising 2 years, bred for Fall; 3 Reg. Heifers, rising 2 years, due in April; Reg. Heifer, rising 2 years, due in Fall; 6 Reg. Holstein Heifers, rising 1 year; Grade Holstein Heifer, rising 1 year; Reg. Heifer Calf, 4 mos.; Several Young Calves. Team Black Mares, 1,400 lbs. ea.; Brood Sow, due sale time; Brood Sow, with 12 pigs ready to wean; Brood Sow, with pigs; McC-D W-4 Super Tractor, on rubber, lights, starter, 2 yrs. old, good as new; McC-D 2-furrow Tractor Plow; McC-D Springtooth, 14 teeth, heavy duty; M-H 13-disc Grain Drill; Land Roller; Set 4-section Drag Harrows; McC-D 6' Mower; McC-D 10' Dump Rake; McC-D Drop Head Hay Loader; McC-D 6' Binder, in good con.; Rubber-tired Wagon, like new; New Hay Rack, complete with gallows; Steel-wheeled Wagon, double gravel box; M-H Manure Spreader, 70 bus., good con.; Fanning Mill, with motor; Set Double Harness; Single Harness; Circular Saw; Page Wire Stretchers; Set Scales; Dble Unit Universal Milker, complete with motor, pump and pipe line for 24 cows; Set Knee Sleighs; Set Sloop Sleighs; Beatty ½ h.p. Motor, Pump Jack; Cutter; Stewart Electric Clippers; Cream Separator; Churn; 8 8-gal. Milk Cans; Pails and Strainer; Quantity Pine Lumber; Hard Maple and Elm Wood, half and half; Dry Cedar Fence Posts; 600 Bales Hay: 15 Tons Loose Hay; Quantity Beaver and Clinton Oats; All Small Tools and Equipment.

TERMS OF SALE

All sums of $25 and under, Cash; over that amount 4 months credit on approved joint notes bearing interest at 4%. Strangers desiring credit to furnish bank references. Terms on tractor, half cash, balance terms of sale.

CLIFFORD P. OUDERKIRK, Proprietor.

Mahlon Zeron, Auctioneer, Iroquois.

LIVESTOCK WANTED

Holstein cows and first-calf heifers due in two weeks or later. Grades or purebreds for export or Quebec markets. Also beef cattle, calves and young pigs.—Apply to Clifton Gallinger, Newington, Phone Finch 569. 13tf

Don't use empty milkshake cartons for mixing paint. The wax in the cartons can have a bad effect on many types of paints.

Canadian employers contributed $417,000 000 in 1954 to unemployment insurance, workmen's compensation, pensions and welfare.

SERVICE STATION OPEN THIS SUNDAY
James Brannen

In order to accomodate the driving public one service station will be open every Sunday in Chesterville.

26-5-56.

SILVERWOOD'S DELUXE ICE CREAM

We know you like our Giant Ice Cream Bars and now, for a real treat, why not pick up a gallon or half-gallon of ice cream on your way out of the theatre?

COMMUNITY THEATRE
Chesterville

HAIRDRESSING

New and wonderful Cold Waves, Haircuts and Fingerwaves, all at reasonable prices.

For Appointment Phone
Joan Beehler
PH. 291 — FINCH

PLACE YOUR EASTER ORDER TODAY

On Every Purchase of $1.00 You are Entitled To a **Free** Draw on the Following:

FIRST—A Hind Quarter of Beef
SECOND—Easter Dinner Ham
THIRD—Ten-Pound Beef Roast

SPECIAL THIS WEEKEND

Fresh Pork Ribs—Lb.	.16
Fresh Beef Hearts—Lb.	.25
Fresh Pork Hocks—Lb.	.21
Fresh Beef Tongues—Lb.	.35
Bologna—By piece	.23

One Purpose—"To Serve You Well"

MARCELLUS MEATS
and Locker Storage

-- FARMERS --

It is getting near seeding time; come in and see what we have for you.

TRACTORS—New and Used
FARM MACHINES—For All Kinds of Work
HOME FREEZERS—All Sizes, 7' to 20'
REFRIGERATORS—In Four Sizes
BEACH STOVES — EASY WASHING MACHINES
INTERNATIONAL TRUCKS—The Machines That Do the Hard Work
Parts for All Kinds Kept in Stock

CHARLES McMILLAN
YOUR INTERNATIONAL HARVESTER DEALER
CHESTERVILLE **DIAL 414**

For The Best In
GRAIN — FLOUR — FEED
and
FARM MACHINERY & SUPPLIES
Patronize Your Local Co-Op

REPAIRS TO ELECTRICAL APPLIANCES AND WIRING

Chesterville District Co-Operative Inc.
Dial 377 - - - - Chesterville

FARMER FRIENDS—Now is the time to order your new Spring Tractors and Machinery and be sure of delivery for Spring's work. We have a full line in stock: **Plows, Disc Harrows, Cultivators, Spreaders, on rubber or steel, tractor or horse-drawn, and the brand new No. 26 Grain & Fertilizer Drill, with new tires or used ones, you can have your choice.**

IN TRACTORS WE HAVE—The brand new M-H No. 50 with Hydramic power, a full 3-plow tractor; the new No. 333, with 10 speeds forward and two reverse, a full 3 & 4-plow power tractor, and the all-new No. 444 with 10-speed transmission, a full 4 & 5-plow power tractor. We still have a few 1955 models at 1955 prices. See them now!

LEON R. McMILLAN
MASSEY-HARRIS-FERGUSON & FAIRBANKS-MORSE DEALER
Phone 505 —Day or Night— Chesterville

Are You Prepared for an Early Easter?

Ladies' COATS—New spring creations	24.95 to 39.50
Ladies' SPRING DRESSES—From	6.95
Ladies' HANDBAGS—Asst'd colours and styles	1.69-4.9g
Ladies' Nylon & Chamoisette GLOVES—Asst'd colours	.79
Ladies' Better Class SLIPS	295-3.95
New Assortment Ladies' SHOES—Every description and colour	2.98 to 6.95

"Your Community Shopping Centre"
A. T. DAVID AND SONS — PHONE 370

SILVER STAR STORE

Sweet Pickles—16 oz. jar	.19
Mom's Margarine—4 lb.	.99
Grapefruit Juice—20 oz., 2 for	.23
Wax Beans—2 for	.25
Cornflakes—2 boxes	.31
Ajax Cleaner—2 cans	.27
Colgate Tooth Paste—2 boxes	.49
Lustre-Cream Shampoo—Reg. $1.20, 2 bot.	.75

FOR FREE DELIVERY—AT ANY TIME—PHONE 822

GEORGE LAFLAMME
KING STREET **CHESTERVILLE**

MEAT VALUES

Fresh Picnics—Lb.	.28
Pork Chops—Lb.	.47
Side Pork—Lb.	.33
Sausage—Lb.	.29
Weiners—Per pkg.	.29

SMITH'S MEAT MARKET
Phone 338 — Chesterville

FULTON BROS.
If You Buy It At Fulton's It's Good
The Store of Quality But Not of High Prices

IGA Baking Values

DOMESTIC **Shortening**	3 LB. TIN .79
32-OZ. BOTTLE **Mazola Oil**	PRICE .69
FIVE ROSES **Flour**	7 LB. PKG. .47
HABITANT **Pea Soup**	2 28-OZ. TINS .31

FRUIT & VEGETABLES

Green Beans—2 lbs.	.29
Cauliflower—Ea.	.29
Sunkist Oranges—Size 220, per doz.	.45
Bananas—2 lbs.	.29



LOWE BROS. FLOOR ENAMEL

Our Stock is complete in half pints, quarts & gallons. Price per qt. 2.35

PAINT BRUSHES — TURPENTINE
KEM-TONE ROLLERS — WALL SIZE ETC.

CHICK SUPPLIES

GALLON WATER FOUNTS	1.10
3-GALLON WATER FOUNTS	4.25
Also 5 and 8-Gallon Founts	
CHICK FEEDERS—From	.75
BROODERS — WAFERS — THERMOMETERS — BULBS	
BRASS FLOAT VALVES	
INFRA-RED BROODERS—Single unit, less bulb	4.35
Premier 4-Unit Econ-O-Matic BROODERS—Thermostat controlled, price complete	25.00
Warner Spacemaker BROODERS—500 chick cap.	52.00

Leave Your Order for Clover & Alfalfa Seed

The Bargain Table

"An Article Advertised is an Article Sold"

FOR SALE

Quantity of loose oat straw.—Apply Ray Masterson, Phone 725 Chesterville. 25-1

FOR SALE

200 bales wire-tied timothy hay.—Apply Douglas Durant, RR3, Chesterville, Phone 705. 26

FOR SALE

Beef by the quarter.—Apply M. M. J. Curran, RR1, Chesterville, Phone 662. 25

FOR SALE

Kitchen range in white enamel, with shelf, almost new; coal and wood grates.—Apply Willis Harper, Joseph Street, Chesterville. 25

BUSINESS OPPORTUNITY

Sell year around necessities. Become our dealer in your surroundings. Men and women qualify for this position. Write for details to Familex, Dept. B, Box F, Station C, Montreal. 25-1

FOR SALE

130 acres south of Winchester, frame house, large barns, cement floors, 30 cows stalls, water pressure in house and barns, terms; 65 acres south of Chesterville, frame house, large barn, 20 cow stalls, cement, steel, water bowls, electricity, terms; 100 acres north of Chesterville; brick house, frame barns, 24 cow stalls, cement floors, electricity, terms.—G. W. Thom, Realtor, Morrisburg; Stanley McIntosh, Salesman, Williamsburg, Phone 161-4. 25

FOR SALE

Square-baled clover hay; oats & barley; buckwheat.—Apply Garnet Stata, Williamsburg. 25

FOR SALE

We are agents for Oliver farm machinery. See us before you buy. —George's Auto Sales, Phone 357, Chesterville. 25-2

FOR SALE

1950 Chevrolet coach, A-1 condition; quantity Lanark seed grain; quantity red clover seed; 200 sap buckets with covers and spiles.—Apply Paul Monast, Phone 896, Chesterville. 24tf

FOR SALE

Cockshutt 70 tractor, A-1 condition, completely overhauled.—Apply James Brannen, Phone 911, Chesterville. 25-1

NOTICE

Crippled cows, horses and hogs purchased. Must be alive at time of purchase or bled. Highest market prices paid.—Phone 439, Wes Merkley, Dunbar. 26

FOR SALE

Bogart Motor Sales wish to announce they have manure spreaders; Otaco wagons, 3 or 4-ton; cultivators, springtooth with levers; double discs, 28 or 32; full line of oil heaters and new washing machines. All articles at reduced prices.—Apply Bogart Motors, Chesterville. 24

BABY CHICKS

Baby chicks, White Leghorn pullets, $26.00; Rock-Reds, Sussex-Reds, Barred Rocks, Red-Rocks, mixed, $13.00; pullets, $24.00; heavy cockerels, $4.00. Blood-tested breeders.—Apply to Collins' Poultry Farm, RR1, Lunenburg, Ont., Phone 495, Finch. 27

DEAD STOCK

Dead stock removed from your farm promptly for sanitary disposal. Telephone collect: 3730, Cornwall, St. Lawrence Rendering Company Ltd. 1-19-57

FOR SALE

Three-bedroom house with bath, diningroom, livingroom and kitchen; large sunporch; oil heated; hardwood floor; hot and cold water; single garage and double garage; grounds nicely landscaped.—Apply Mrs Orval Colquhoun, or Mr Myles Merkley, Chesterville. 25

CHICKS

White Leghorns. Barred Plymouth Rocks, New Hamp. x Rock Cross, Rock x Leghorn Cross, Light Sussex. All breeders government inspected and pullorum tested. Bred-to-lay pullets, $28 per 100. Phone or write for free price list.—Ellis Chick Hatchery, South Mountain, RR1. 23tf.

BABY CHICKS

Hatched from government approved. pullorum tested breeders. NHxBR, Barred Rock pullets, $24 per 100; Shaver's Strain White Leghorns, ROP sired pullets, $28. —Apply Stormont Poultry Farm, Donald MacIntyre, Prop., Phone 411, Finch. Farm located on Highway 43, between Chesterville and Finch. 21tf

TENDERS WANTED

SEALED TENDERS, marked as to contents, will be received by the undersigned up to 8.00 o'clock p.m. Saturday, March 31, 1956, for the supply of gravel for the Township of Winchester for 1956.

The pit owner to remove the topsoil down to the gravel.

The lowest or any tender not necessarily accepted.

J. Steen, Clerk, Township of Winchester, Morewood, Ont. 26-2

TENDERS WANTED

SEALED TENDERS, marked as to contents, will be received by the undersigned up to 8.00 o'clock p.m. Saturday, March 31, 1956, for the supply of 100 gallons of Weed Spray containing 64% acid. Spray to be delivered to Township when required.

Also tenders for the supply of 1,000 bags of Calcium, more or less; tenders to quote a price at the plant and a price delivered to the Township.

Lowest or any tender not necessarily accepted.

J. Steen, Clerk, Township of Winchester. 26-2

TENDERS WANTED

SEALED TENDERS, marked as to contents, will be received by the undersigned up to 8.00 o'clock p.m. Saturday, March 31, 1956, for crushing and delivering on the roads in the Township of Winchester, 6,000 cu. yards of gravel.

All gravel must pass through a one-inch screen.

Work to be done between August 1 and September 15, 1956.

Township to furnish gravel.

Work to be done under the supervision and to the satisfaction of road superintendent.

Lowest or any tender not necessarily accepted.

J. Steen, Clerk, Township of Winchester, Morewood, Ont. 26-2

Now! AN ENTIRELY DIFFERENT

MASTITIS TREATMENT

NEW GARGETEX



★ Two Years to Develop
★ Contains New Penetrating Base.
★ Contains Hexylresorcinol with "Combined" Antibiotics
★ Effective Against a Wider Range of Mastitis Infections.

Single Dose Tubes $1.00
Herd-Pak of 6 Tubes $5.00
10-Dose Infusion $7.50

GUARANTEED TO STOP MASTITIS OR YOUR MONEY BACK!

H. G. BIGELOW
Druggist
CHESTERVILLE — ONTARIO

CASSELMAN'S

Clover Farm Market

Dial 373 CHESTERVILLE Dial 873
FOR DELIVERY
"PLEASING YOU PLEASES US"

THANK YOU

Last week was the greatest week ever! Your response to our Grand Opening was overwhelming. We've never had such a wonderfully busy week. So we'd like to say "Thanks to you for your warm acceptance of our store, our personnel and our quality line of foods.

We've marked down new specials this week as a note of appreciation; don't miss 'em! Extra savings in each department for you, our friends and customer.

MEATS

PORK LOIN ROAST—Tenderloin end, lb. ..... .39
COTTAGE ROLLS—Averaging 2-3 lbs., lb. ..... .53

PRODUCE

FLORIDA JUICY ORANGES—Lge., 176 size, doz. ..... .39
CLOVER FARM SLICED BREAD—24 oz. loaf ..... .14
ALLEN'S APPLE JUICE—48 oz. ..... .19
ALLSWEET MARGARINE—Lb. pkg. ..... .27
SUCCESS LIQUID WAX—Quart tin ..... .87
CROWN BRAND CORN SYRUP—2 lb. tin ..... .25

See the "Four Leaf Clover" for Many More Specials
Listen to Clover Farm's "Say It With Music," 3.05 to 4.00 p.m., Monday through Saturday on CKOY, 1310 on Your Dial

WINDOW SHADES—

Our Good Quality Alberta Cloth SHADE ON ROLLER—White cream and green.
Price 1.75

An ALL-PLASTIC SHADE—Washable, white, cream and green.
Price 1.69

STRONG FIBRE SHADE—36" wide, white, cream and green ..... .98

FLAT RODS—Ivory, single ea. ..... .17
FLAT RODS—Double, set ..... .35
ROUND SASH RODS—Ea. ..... .08-.10
METAL CLOSET POLES—Round, ea. ..... .75
FLAT SASH RODS—Ivory, ea. ..... .15
LINOLEUM BRASS BINDING—4 yds. for ..... .59
WOOD SHADE ROLLERS—36" ..... .49

We Have In Stock
SHADE PULLS — ROUND RINGS — DRAPERY PINS
DRAPERY HOOKS — SHADE BRACKETS
ROD BRACKETS

COTTAGE SETS—

Just received a pretty new floral plastic cottage set. Red, green, blue.
Set 1.95

BEDSPREADS—

Heavy, durable homespun cloth; pretty stripe pattern. 80x100, choice of colours.
Price 6.95

CELANESE VOELE—Champagne shade, yd. ..... .98
PAPER WINDOW SHADES—White, green, cream ea. ..... .25
HEES DRAW CURTAIN RODS 2.59
CRETONNE—Floral pattern, 36", yd. ..... .59
MARQUISETTE—White with self dot, yd. ..... .49
COTTON CUSHION FILLING—Lb. pack ..... .75
Plastic WASHING MACHINE COVERS 1.69
Plastic BASKET LINERS ..... .79
FOAM RUBBER PILLOWS—Ea. 2.89
Plain Hem COTTON PILLOW CASES—Pr. ..... .95
IBEX FLANNELETTE BLANKETS—70x90, pr. 5.95

Moriarty's
Phone 354 - - Chesterville

EASTER FASHION FAVOURITES
IT'S A COAT AND SUIT SPRING

The Coats

The coats are in Cashmerino Novelty Tweeds, Mohair, etc. The styles are Clutch, Boxy and Tuxedo. Expert tailoring which definitely suggests quality and style; newest spring colours. Sizes 10 to 18.
Price 29.95-49.95

Rain or Shine Coats

In exciting fabrics in boxy styles with hats. Crease-resistant and water repellent. Nicest styles we've ever had. Many colours; assorted sizes.
Price 19.95-29.95

The Suits

They're lovelier, more varied than ever. They are made in all-wool Worsted Flannels, Ribolene, Imported Tweeds and Melainge. Boxy and fitted classic jackets. All new shades.
Prices 24.95-49.95

New Hat Fashions

Fine Straws and Mushroom Styles with the new Forward Look. You must see them, try them on, to appreciate how much these new hats can do for you. A splash of new Spring colours.
Price 3.95-9.95

The New Handbags

Pouch, Clutch and Envelope styles! All the new shades. In genuine Calf, Morocco and Patent.
Price 2.95-7.95

Spring Gloves

Lovely new washable Nylon-Simplex slip-ons, handsewn. Colours to match the hats and handbags.
Price 1.95-2.95

Easter Dresses

In fresh fabric ideas such as Arnel, Travelon, Dacron, Cryston, Printed Silks and Plain Navy. A silhouette that flatters every age.
Price 8.95-19.95

L. M. COLQUHOUN
KING STREET — Dial 511 — CHESTERVILLE

SPRING VALUES

Steel Ironing Boards—Adj. 11.95
Hoover Floor Polishers—With buffers 52.50
Hoover Vacuum Cleaners—Tank style, with 14' flexible hose, complete 124.00
Maxwell Electric Washers—Pump, spec. 139.50
Plastic Baby Baths 5.95

SUNWORTHY WALLPAPER
All Shades and Colours
New Beautiful Designs in all Colours

CHICK FEEDERS & WATERING CANS
GLASS FOUNTS & FLOATS

DeLaval Milkers and Parts
Beatty Cow Stalls — Water Bowls
Electric & Hand Pumps — Repairs
Heinz Junior Foods—Can ..... .05

PAINT! PAINT! PAINT!
98c & $1.45 qt.
Broken Lots S.W.P. Paint—Qt. 1.49
DON'T FORGET THIX—The Wonder Paint
In Flat, Super Gloss and Semi-Lustre

Leave Your Order for Grass and Clover Seed
Our Prices are Less Than the Present Market Price

GEORGE GILLARD&SON
"The House For Hardware"
DIAL 353 - CHESTERVILLE

Specials of the Week

Snag-Proof Pants & Overalls 3.29-4.75
Carhartt Pants & Overalls 4.00-4.85
Carhartt Boys' Western Jeans 3.35
Boys' Jeans—Pr. 2.65-2.70
Men's & Children's Rubber Boots 2.60-3.95

OPEN EVERY EVENING 7.30 - 9.30
B. H. WEEGAR
Phone 257 — — Morewood

Newsletters of Community Happenings as reported by Our Correspondents

Country Correspondence

Phone or send your personal news to your local correspondent or call the Record at 401, Chesterville

DUNBAR

Ladies' Aid Meets At Folkard Home

A number of ladies from here attended the Ladies' Aid meeting held at the home of Mrs Arthur Folkard on Wednesday afternoon.

Dunbar Personals

Mrs Alice Price spent a few days with her daughter, Mrs Milton Shay, Chesterville.

Mrs Willis Barkley and Roy were supper guests of Mr and Mrs Ralph Barkley and family Tuesday evening.

Mr and Mrs Leo Brodeur and Cindy Lou spent Sunday with Mr and Mrs Miles Hunter, Wales.

Mrs Keith Bryce and girls spent Wednesday in Chesterville visiting with Mr and Mrs Stanley Dillabough.

Mr and Mrs Lloyd Barkley visited Saturday evening with Mr and Mrs Jim McMillan.

We are sorry to report that Mrs Mary Wells is confined to her bed. We all wish her a speedy recovery.

FINCH

Arrives from Vancouver To Visit Mother

Miss Margaret MacLean, Vancouver, B.C., arrived home on Sunday to spend some time with her mother, Mrs G. MacLean, who has returned home from Winchester Hospital.

Finch Personals

Mrs Cecil Gove spent Sunday in Cornwall with Mr Gove who is a patient in General Hospital there.

Mr and Mrs Cecil Rupert were recent guests with Mrs Rupert's mother, Mrs Winters, Sandtown.

Mr and Mrs John Coleman, Ottawa, were recent callers at the home of Mr and Mrs O. Shaver.

Mr and Mrs Lynden Hough, Garry and Gordon spent Sunday with friends in Lisbon, N.Y.

Mr Harold Shaver, Montreal, Mr and Mrs Willis Shaver, Cornwall, were recent guests of Mr and Mrs Osborne Shaver.

Mrs Wm. Beehler, Finch, spent the weekend in Potsdam, N.Y., attending the funeral of her sister, Mrs Mary Duby.

Mrs G. A. McElheran, Avonmore, was a recent guest of her daughter, Mrs Walter Ouderkirk.

Mrs W. H. Werley, Cornwall, has returned home after spending the past five weeks at the home of her daughter, Mrs D. Henry, Mr Henry and family.

Mr and Mrs J. L. Nephew spent Tuesday evening in Cornwall.

Miss Darlene Ouderkirk, nurse-in-training, Civic Hospital, Ottawa, spent Thursday with her mother, Mrs Walter Ouderkirk.

Mrs H. Wert, Montreal, spent Thursday with her mother, Mrs H. E. Bush.

Mr and Mrs Harold Smith, Betty Ann and Dwaine spent the weekend in Eganville.

Mr and Mrs Lynden Hough, Garry and Gordon spent the weekend with friends in Pembroke.

Mrs Chas. Brown, Trenton, spent a couple of days with friends in Finch.

Mrs Donald MacMillan, Donald and Robert, Dunvegan, spent the weekend with Mrs H. K. MacLean, Mr and Mrs D. K. MacLean.

Mr and Mrs Austin Dunne, Ottawa, spent the weekend with Mr and Mrs E. Thompson.

Miss Eleanor Nugent, Ottawa, spent the weekend with her parents.

Mr and Mrs J. G. Cameron, of Cornwall, called on Mrs G. MacLean and family and Mr and Mrs W. C. Johnstone on Sunday.

Miss Gladys Runions, Ottawa, spent the weekend at her home here.

SANDTOWN

Visiting Parents At Sandtown

Mrs Millan Mattice, Tollgate Road, Cornwall, is spending a few days with her parents, Mr and Mrs John Ostier.

Local News

Messrs Ernest Waldroff, Ottawa, Harold Waldroff, Winchester, spent Sunday with Mrs R. J. Waldroff, Tyrell and Earl.

Mr and Mrs Francis Berneth, Ottawa, spent Sunday with Mr and Mrs Fred Neilson.

Mr and Mrs Angus Bouclair, of Kingston, called Sunday on Mr and Mrs Hector Bovin, Danna and Wallace Bovin.

Mrs Daniel Hehir, Mr and Mrs H. Bovin and daughter, Danna, attended the farewell service in the Pentecostal Church Sunday evening of Rev W. C. Irivine and Mrs Irvine.

Mr and Mrs John Ostler and Mrs Millan Mattice spent Monday with Mr and Mrs Wm. Dafoe, of Aultsville West.

Using strong alkaline soaps or extremely hot water in washing china will fade out goldband or gilt decorations.

ORCHARDSIDE

Mrs Alcide Gibeault Returns Home

We are glad to hear that Mrs Alcide Gibeault is home and feeling much better.

Local Items

Mrs George Elliott visited last Wednesday with Mrs Geo. Cunningham, Irene and Hugh, Chesterville.

Miss V. Irving, Ottawa, spent the weekend with Mr, Mrs Pliny Irving.

Miss Sherry Warren, Brockville, is visiting with her grandparents, Mr and Mrs Pliny Irving.

Mr and Mrs Bert Elliott and Terry were supper guests on Thursday with Mr and Mrs Roy Elliott.

Mr and Mrs Pliny Irving spent Wednesday last with Mrs T. Hamill, South Mountain.

Mrs Patenaude, of Morewood, is spending some time with Mr and Mrs Alicide Gibeault.

Mr and Mrs Albert Cross, Iroquois, and Mr and Mrs Hulbert Henderson and family spent Sunday with Mr and Mrs Wm. Henderson.

Mr and Mrs Robert Henophy and family, Morrisburg, were Sunday guests of Mr and Mrs Alfred Carkner and family.

Mr and Mrs Harrison Allen and family spent Saturday evening with Mr and Mrs Alfred Carkner and children.

Mr Wm. Henderson and Mr John Young spent Monday afternoon in Winchester.

Mr and Mrs Kenneth Shaver and Barbara, Cornwall spent Sunday with Mr and Mrs Harrison Allen and family.

GRANTLEY

Weekend Guests At Robinson Home

Weekend guests with Mr and Mrs Mason Robinson were Mrs Wilfred Whaley, New York, and Mrs Charles Schroeder, Richmond.

Local News

Mr and Mrs Angus Tessier and Beatrice, Cornwall, spent Saturday with Miss Marguerite and Mr Jimmy Shea.

Mr and Mrs Vince Servage, Muriel and Marlene and Mrs Don Gordon spent Saturday in Cornwall and called on Mr and Mrs Byron Gordon and family.

Mr and Mrs Wallace Myers, of Ottawa, were Sunday tea guests at the Carr home.

Flt. Lieut. and Mrs Doug Jones, Norma and Gordon are spending a two week holiday at their parental homes here and at Morrisburg.

Mr and Mrs Mason Robinson, Mrs Bert Link and Brenda spent Friday in Ottawa.

Mr Roy Darling was a dinner guest on Monday at the Darling home.

Mr and Mrs Jas. O. McMillan called on the former's sister, J. A. Munroe, Bethune Bush, on Wednesday afternoon and were tea guests with Mr and Mrs Bill Fulton and Maryel, Chesterville.

Mr and Mrs Clifton Merkley and family spent an evening recently with Mr and Mrs Stan Price and family.

Mr and Mrs Mason Robinson received word of the death of Mr Eddie Roe, Ottawa.

Mr and Mrs Claude Carr, Dalton and Mrs Donald Carr attended the Davidson-Carr wedding at Berwick on Saturday afternoon.

Mr and Mrs Clifton Merkley and girls called on Mrs Edsel Merkley and Mr and Mrs Burton Beckstead Jr. on Monday afternon.

Mrs Willis Darling and children were guests over the weekend with Mr and Mrs Hugh Raymond, Apple Hill.

Mrs John McMillan is spending some time with her daughter and son-in-law, Mr and Mrs Vernon Whaley, and Kevin, Cornwall.

OSNABRUCK CENTRE

Visiting Warner Family

Mrs Ross Weegar, of Rome, N.Y., is spending a few days with Mr and Mrs Harold Warner and family.

Personals

Mr and Mrs Harold Holland and family, of Finch, were Sunday guests of Mr and Mrs W. Nelson and Beryl and Mr Archie Holland.

Mr and Mrs John Brownell spent Saturday afternoon with Mrs W. Campbell, Finch.

Mr and Mrs Ivan Tinkess spent Wednesday in Montreal.

Mr and Mrs W. E. Stewart spent the weekend with Mr and Mrs Lyle Stewart in Ottawa.

GALLINGERTOWN

Spend Day in Cornwall

Mr and Mrs Hubert Gallinger, Gary and Brian spent Saturday with relatives in Cornwall.

Personals

Mr and Mrs Fred C. Gallinger visited Mr and Mrs Walter Cheley at Morrisburg on Sunday.

Mr and Mrs Olin Ault, Colquhoun, visited Mr and Mrs David Alguire on Saturday.

Mr and Mrs Clair Gallinger and Joan were recent guests with Mr and Mrs Fred Wells, Froatburn.

Diner: "Why do you call this 'Enthusiastic' stew?"

Waiter: "The cook put everything he had into it."

CASS BRIDGE

Attend Quilting At Munroe Home

A number of ladies from here attended a quilting at the home of Mrs Ernest Munroe on Tuesday last.

Cass Bridge News

Mr and Mrs Allen Baker spent the weekend with Mrs James Cummings and Donald, of Maxville.

Mrs Frank Hogaboam, Mr and Mrs Arnold Hogaboam and Billy spent Saturday evening with Mr and Mrs Ellsworth Summer and and Mr Ellsworth Summers and family.

Mr and Mrs Ford Baker spent Sunday evening with Mr and Mrs Howard Guy and boys.

Mrs Dan Campbell and granddaughter, Shirley Watkins, Finch, were weekend guests of Mr and Mrs Ernest Munroe.

Mrs Bernice Casselman had supper Sunday evening with Mr and Mrs James Bowman.

Hot mineral springs with medicinal qualities are found in St. Christopher, one of the British Leeward Islands.

Dutch Sash & Door Factory

SASH — DOORS — FRAMES
Woodworking of All Kinds for Less Money

Odd-sized Doors & Windows—Special Price
Suitable for Most Buildings

Save 20-30% by buying from the manufacturer
STORM WINDOWS AND DOORS

Adriaan Heuff, Prop.
Morewood Ont. - - - Dial 629

Professional Directory

Life Underwriting Needs
Family Income B
Mortgage Savings; Select Life Plans
HUBERT McCLOSKEY
Phones: Chesterville 763; Ottawa CE6-7489. 8 Mar. '57

EDWIN McINTOSH
WILLIAMSBURG
Co-Op Auto Insurance
Phone 398r2, Morrisburg or contact Co-Op Store
2-18-55

WM. J. MASTERSON
Co-Op Auto Insurance
Chesterville Co-Op

Dr. H. S. Hutt, D.D.S.
CHESTERVILLE, ONT.
OVER BANK OF NOVA SCOTIA
DIAL 318

CASS & CASS
LAW OFFICES
Chesterville Dial 735
Banko of Nova Scotia Building
Winchester Phone 11

C. W. CASSELMAN AGENCY
(Establish 1905)
Automobile Financing
GENERAL INSURANCE
At Residence on Queen St. East
DIAL 398 — CHESTERVILLE
51-52

Rowe Funeral Service
Ambulance — Modern Equipment
Hospital Bed for Rent
Dial Chesterville 437 day or night
W. B. ROWE
Funeral Director and Embalmer

R. G. Dodds, D.D.S., L.D.S.
Dentist
DIAL 334
At Residence on Albert Street
CHESTERVILLE

LICENSED AUCTIONEER
Will handle all kinds of Farm or Household Auctions. Guarantee results. Reasonable rates. Write or phone for dates at my expense.
Dwight Tupper
Dial 514 — Chesterville, RR1

H. W. ALGATE
Optometrist
at P. J. GILROY'S
THURSDAY, MARCH 29, 1956
At Davidson's Jewellery Store at Winchester on Alternate Thursdays
Only By Appointment
IN ADVANCE

Moving & Hauling
We are completely equipped to look after your commercial hauling and all local and long distance moving.
Consult us for rates—our prices are reasonable.
H. A. GREER, Prop.
CHESTERVILLE — ONT.
1 Apr. 56

Whether It is To Buy or Sell
SEE
GORDON W. THOM
Real Estate
MORRISBURG — ONTARIO
Phone 87 or 11W 2-56

Clement Insurance Agency
Since 1893
GENERAL INSURANCE
Our knowledge and experience in Insurance enables us to give you a first class, prompt efficient service.
JOHN CLEMENT
Chesterville — Phone 598
3-4-53

BICCUM & POAPST
INSURANCE AGENCY
We can give you a complete insurance service.
We are representatives for all general insurance lines and the North American Life Assurance Co.
We are Real Estate Brokers also.
Phone Us At
Winchester 285 — Chesterville 935

Insurance—Financing
Automobiles, new trucks, new tractors and farm equipment insured and financed at low rates.
Hough Insurance Ageny
Chesterville — Phone 283

DELBERT HUMMEL
Licensed Auctioneer for all kinds of sales, at reasonable charge.
Chesterville RR 1. 33

AUTHORIZED
Surge DAIRY FARM EQUIPMENT
SALES & SERVICE
KEITH MacMILLAN
PHONE 844 — FINCH

BABY PIG CHOW

WHAT IT IS

The Baby Pig's 'Pablum'

Super Palatable — Super Nutritious

Selected Sweetness — Creep Feed for Baby Pigs

PROGRAMME FOR BABY PIGS

Mother's Milk

Milk and Baby Pig Chow

Pig Startena

Growena or Chowmix Hog Grower



HOW TO USE IT—Use a small trough or hopper with a lip not over four inches deep and fill the trough to the top. Keep the Baby Pig Chow full to the top and fresh every day. The extra palatability will encourage pigs to eat at an early age—sometimes as early as three days of age.
HOW MUCH—One 50 lb. bag per litter or about five lbs. per pig. Then switch to Purina Pig Startena as usual (one bag per pig).
HOW LONG—Each pig will eat five lbs. beginning at three to 14 days of age.
WHAT WE KNOW ABOUT BABY PIG CHOW—You can feed it with confidence. It is the one that was selected from 35 baby pig starters that were tested at the Purina Research Farm in the last 2½ years.

B. C. McINTOSH
TELEPHONE 362 - - BERWICK, ONT.

Canadian Pacific Railway Time Table
All Times Standard

Train
No. 21—For Toronto: 12.44 a.m., Daily
22—For Montreal: 5.32 a.m., Daily
30—For Montreal: 8.26 a.m., Except Sunday
35—For Toronto: 12.11 p.m., Except Sunday
36—For Montreal: 4.53 p.m., Except Sunday
29—For Smiths Falls: 7.08 p.m., Except Sunday
597—For Smiths Falls: 11.55 a.m., Sunday Only
598—For Montreal: 6.12 p.m., Sunday Only

Full information can be obtained at Station. Phone 325, T. D. Ross, Agent.

HYLO EGGS
Receivers and Distributors
Grading Stations
Winchester — Osgoode
Chesterville

Daily Highest Market Price
HONEST GRADES
Two Electric Grading Machines — No Waiting
Harold Marriner, Manager
Chesterville

Civil Defence—

(Continued from Page 2)

ception Areas. The Mutual Aid Area is the region around a Target Area, usually the large cities, whose communities are organized to provide help where needed when disaster strikes. The Mobile Support and Reception Area is outside the Mutual Aid Area and is organized to receive long-term evacuees and casualties and to send help to a Target Area.

A community's C.D. plan would be determined, therefore, by the area-classification under which it falls. To develop its plan, a community should form a Civil Defence Planning Committee. Its members would include heads of each civic government department concerned with civil defence, persons representing transportation, industry, labour, the police and fire chiefs, the town engineer, the medical officer of health. The C.D. director would be chairman.

Officials of churches, service clubs, welfare agencies and so on also may be included on the committee. In short, anyone who can help organize the community's facilities for whatever purpose disaster will require of them, whether for emergency feeding, shelter, first aid—evento baby sitting for children separated from their parents.

The community civil defence director and his staff must make surveys of the resources available; they must know the condition of the roads, the amount of sleeping space available for evacuees from bombed cities, the food supplies available. Could their community provide emergency water supplies for another town? Could thep provide fire fighting equipment? How much hospital space has the community? How many doctors? Nurses? Where can they be reached?

The C.D. director and his organization must keep in touch with civil defence officials in neighbouring communities so that their efforts can be co-ordinated in time of disaster.

Just as the federal and provincial C.D. organizations aim at using all existing agencies to meet disaster, supplementing them with volunteers, so should the community organization. Most civil defence organizations are broken down into these services: headquarters, fire, police, health, welfare, warden, engineering and public utility restoration, rescue and ambulance.

Every community has the nucleus of these services already in existence. The purpose, therefore, of the community civil defence organization is to provide direction for existing services and to expand them through recruiting and training volunteers.

The importance of the volunteers—the storekeeper, service station operator, farmer, housewife—can hardly be exaggerated. For the call on each C.D. service will increase in direct proportion to the scale of whatever disaster may come.

PLUMBING & TINSMITHING

8-gal. Milk Cans Completely Re-tinned—2 Weeks Service

We are ready to attend to all your Plumbing Repairs and New Equipment installations such as Bathrooms, Pressure Systems, Water Softeners, etc.

For Economical heating let us install a New Oil Burner in your present furnace.

NEW FURNACES ON HAND

Space Heaters in Stock — Galvanized Iron Roofing

Eave Troughing Fitted

Willis Cross - Chesterville

MAIN STREET PHONE 647

ATTENTION

To All Our Customers:

If you will be needing a quantity of Cement this next spring or summer it might be a good idea to **book your order with us as soon as possible.**

Begg Lumber Company

CRYSLER, ONT.

PHONE 373 and AVOID DISAPPOINTMENT

BOYD BROS.

Specializing In

ASHLAR BLOCK MASONRY

* Granite-faced Concrete Blocks, Sills & Lintels
* Foundation Blocks
* Concrete Block Silos
* Concrete Tile & Septic Tanks

OSGOODE — Phone North Gower 659-11 — ONTARIO

LOOK, YOUNG MARRIED MEN, and others with a mortgage or family obligation, you can provide protection when most needed.

You can buy a $5,000 five-year term policy at age 25 for $30.00 yearly; age 30, $31.00 yearly; age 35, $34.50 yearly.

If the policy is for $10,000 or more the above rates will be reduced 75 cents per $1,000. Also 10 and 15-year terms written. Further information will be gladly given without obligation.

E. B. LYNCH
AGENT

PHONE 874 — — CHESTERVILLE

- PHILCO -

TELEVISION

Presents Three Major Discoveries:

The Micro-Grid Tuner — The Magnetic Ring

Permanently-sealed Precision Circuits

Look To Philco for Performance

In Attractive Designs and Prices to Match

Completely Installed

See them now at

CUMMINGS FURNITURE SALES

PH. 397 - - CHESTERVILLE

No Cure for Cannibalism In Poultry

Causes of cannibalism in poultry flocks is still an obscure trouble for many poultrymen. And a simple cure for such a condition has yet to be found.

When an outbreak occurs preventive action must be taken at once. All affected birds should be removed from the flock, and if possible, other birds showing a strong tendency towards picking should also be removed.

Anything that might possibly contribute to the condition such as poor nests, insufficient hopper space, etc., should be corrected.

Outbreaks are frequently attributed to overcrowding, lack of feeder space, high temperature, insufficient and improperly constructed nests and malnutrition.

Though outbreaks may occur under such conditions in some flocks, other flocks under similar conditions have been free of cannibalism. There is no adequate explanation for this behaviour.

At present, however, the one effective and sure way of preventing or controlling an outbreak of cannibalism is to debeak the birds. This is done by cutting off about one-half the upper beak between the tip and the nostril.

Small rooms can look big if they are smartly decorated. Tricks that will help include good lighting of all corners, simplified walls and backgrounds, use of a large mirror on one wall, and placement of furniture around a room so that it hugs the walls.

JAZZ AND SOAP OPERAS ON POLICE RADIO

The jazz and soap operas of commercial radio have ceased interference with the police radio in Calgary, but technicians still are wondering how it happened.

Murdoch Smith, a radio and television technician, traced and removed the cause of the interference, which for six weeks sent commercial radio programmes over the police radio frequency.

It took Smith weeks of radar-like tracking to find the trouble and during that time Calgary commercial stations had gone over and over their transmitters, trying to establish the cause.

Smith found it in a southwest Calgary home. An expensive combination radio-television receiving set was doing a little rebroadcasting all on its own.

Further investigation showed the set had a long career of independent rebroadcasting. Some months previously the Calgary gas service department had similar interference, and the fire department radio followed suit.

The investigation showed the home receiver had gradually been slipping to higher frequencies, thus interrupting the gas fire and police departments' radio transmissions in that order.

The culprit now sits in numerous pieces at a radio shop. But even in dismantling it, Smith and other Technicians were unable to learn how the set transmitted.

"HOME ON THE RANGE" —HOME ON THE RANGE

Berlin radio engineers have found a "perfectly normal" electric kitchen stove which plays radio programmes while its owner, a West German housewife, cooks the meals on it.

It is the second time this year that the engineers have found something which plays music and shouldn't. The first mystery receiver was a rain pipe on an old farm house.

The engineers decided that the nearby relay radio tower of a radio station hit a wave length in the metal parts of the stove, turning it into a primitive receiving set.

Chewing gum is usually best removed from almost any surface by soaking it with carbon tetrachloride.

YOU BET YOUR LIFE

That's just what you do when you combine carelessness with driving.

Avoid Accidents

Death Is So Permanent

Phone 283 HOUGH INSURANCE AGENCY Box 294 Chesterville

Look Trim— *without dieting!*



ABEL'S DRY CLEANERS

PHONE 622

CHESTERVILLE — ONTARIO



EVERYBODY EATS-- TRY THESE!

By Helen Graham

SOUFFLES ARE EASY TO MAKE

THERE IS NOTHING NICER than the fluffy souffle for supper. It makes an especially good dish to serve during Lent and there are many varieties to choose from, such as cheese, asparagus, mushroom or fish. Serve your souffle with a crisp cabbage or tasty jellied vegetable salad.

Cheese Souffle

3 tbsps. flour
½ tsp. salt
Few grains pepper
3 tbsps. butter
1 cup milk
3 eggs
¾ cup grated cheese
1 tbsp. butter
1 tbsp. hot water
Salt
2 eggs
½ tsp. baking powder

Make a thick white sauce with the first five ingredients. Remove from heat; add yolks of eggs, well-beaten, and cheese. Chill; fold in egg whites beaten until stiff. Turn into a buttered baking dish; oven-poach 40 to 50 minutes. Oven temperature 300 degrees. Serve at once.

Fish Souffle

3 tbsps. flour
3 tbsps. butter
½ tsp. salt
Few grains pepper
½ cup milk
3 eggs
1 cup cooked flaked fish such as salmon or tuna.

Make white sauce; add beaten egg yolk and fish. Chill: fold in stiffly beaten egg whites. Turn into buttered baking dish. Oven-poach 35 minutes. Serve at once with tomato sauce.

Mushroom Souffle

½ cup mushroom soup
½ tbsp. flour
¼ lb. fresh mushrooms

Add flour to mushroom soup in top of double boiler. Cook till thick. Cool. Wash mushrooms carefully; chop fine, using stems and all. Put in a pan with butter and hot water. Add salt and cook about ten minutes. Beat egg yolks and add to soup mixture. Add mushrooms and mix well. Beat egg whites until stiff, adding baking powder at the last. Fold egg whites into the soup mixture and pour into an unbuttered baking dish. Put dish in a pan of hot water and cook in 350 degree oven 50 minutes.

Asparagus Souffle

1 can condensed asparagus soup
¾ cup grated cheese
4 eggs

This is a very easy dish to make. Heat soup over hot water, stir in cheese. When cheese is melted, remove from heat. Add beaten egg yolks. Chill. Beat egg whites until stiff and fold into soup mixture. Turn into buttered casserole. Oven poach in 300 degree oven one hour. Serve at once.

Chimney Island Relics To Be Kept

Historic relics of Chimney Island, site of the last stand of the French in Canada, will be preserved at a museum to be opened at Prescott in May at Fort Wellington.

The historic island is to be removed to make way for the St. Lawrence seaway.

Relics of the gallant last stand of the French in 1760 will be displayed by Walter G. Webb, curator and founder of the Fort Wellington museum. It was here that the defenders were under fire from British batteries stationed on Indian Point and nearby small islands nearly 200 years ago.

An American mine detector crew recently combed Chimney Island but recovered only a cannon ball fragment, a few handmade nails and part of an old metal hinge.

The Fort Wellington curator claimed the worthwhile relics had been at Fort Wellington since the War of 1812.

Chimney Island, known also as Oraconenton Island and Isle Royale, was the site of Fort de Levis, named for Chevalier de Levis of French military fame two centuries ago.

Fort Wellington, Prescott's most famous historic attraction, dates to 1812. Rebuilt in 1883 and now preserved in complete detail, it annually attracts many tourists to view the museum, old stockade, blockhouse and listening post.

Prescott was first settled in 1810, when Col. Edward Jessup, leader of the first group of Loyalists into Eastern Ontario, was given three lots of land in the First Concession of the town of Augusta. Members of the group collected many of the Chimney Island relics, then only 50 years old. The first home was erected on Lot 1, site of Fort Wellington.

Some of the relics remained untouched for years, however.

Major Joseph Delafield (1790-1875) in "The Unfortified Boundary," a diary of the first survey of the Canadian boundary line from St. Regis to the Lake-of-the-Woods, in an entry dated 1817 told of visiting Chimney Island.

"The work on Chimney Island appears to have been strong," Major Delafield wrote, "the parapet eight feet high, with a broad ditch, and mounted probably 20 guns. From the parapet may be dug cannon and musket balls."

A history of St. Lawrence County written in 1878 by Samuel W. Durant and Henry B. Pierce said: "Several heavy punts and the remains of one or two bateaux are sunk nea r the (Chimney) island. Great quantities of solid shot, shells and other relics, including a curious sundial of lead, have been exhumed."

The first white settlement in the county was made by the French, who established an Indian mission and fort at La Presentation, now Ogdensburg, in 1749, and 10 years later French forces built Fort de Levis at Chimney Island.

Fort de Levis, commanded by Capt. Francis Pouchot and defended by 300 French soldiers, fell to 10,000 British troopers and 800 Indians led by Lord Jeffery Amherst on August 26, 1760, after a week of siege and bombardment. It has been famous as the site of the last French resistance against the English in North America.

Prior to the fall of Fort de Levis, Fort La Presentation was abandoned by the French, as was the French fort Pointe au Baril, where the village of Maitland now is located. Fort Pointe au Baril was the launching place of the last two French ships to navigate Lake Ontario. Forces from the two forts were concentrated at Fort de Levis to aid Pouchot's small garrison as scouts brought word of the northward march of Amherst's Britishers.

Legend has it that Pouchot hid a fortune in gold coins before surrendering.

The British re-named Fort de Levis "Fort William Augustus" and during the Revolution it was a rendezvous for scalping parties of Tory-led Indians, according to historians.

Chimney Island was held by the British until 1796, when it was handed over to the United States and Judge Nathan Ford of Oswegatchie, later the village of Ogdensburg, received it for the proprietor of lands in the section, Col. Samuel Ogden.

The island was given to the city in 1923 by the late Miss Mary B. Sherman and John C. Howard.

The gift was intended "To be held by the city forever and be set apart as a bird sanctuary . . . and to be preserved for its associations with the history of our country."

Don't ever stand a paint brush on its bristle tips. If you do, it will soon acquire a permanent bend which cannot be removed. Brushes left in solvents to soak should be suspended by the handle.

A species of butterfly which annually migrates from North Africa to Britain is known as the "painted lady."

Organization Meetings for 4-H Clubs in Offing Expect Eleven Clubs in Operation in Dundas County

Within the next month organization meetings for various 4-H Clubs in Dundas County will be held, Department of Agriculture officials at Morrisburg announced.

This year it is expected to have 11 clubs operating in Dundas County. These are as follows:

Winchester 4-H Tractor Club, sponsored by the Winchester 100 Club. Local club leader, W. E. Bradley. Winchester Club is open to boys in the Williamsburg, Winchester and Mountain area.

Morewood and Chesterville 4-H Tractor Club, sponsored by the Chesterville Agricultural Society; club leader, Ronald Dillabough, Open to boys in Chesterville, Morewood and Crysler area.

Dundas 4-H Grain Corn Club, sponsored by Canada Starch Co., Cardinal. Club leader, Arthur Milne, Mountain, and is open to boys and girls anywhere in Dundas County.

Dundas 4-H Grain Club, sponsored by the Dundas Federation of Agriculture. Club leader, Malcolm Graham, South Mountain, and open to boys and girls in Dundas County.

Chesterville 4-H Poultry Club, sponsored by the Chesterville Rotary Club. Leaders, Allison Graham and Jack Fulton, Chesterville. Open to boys and girls in the Chesterville and Morewood area.

Iroquois 4-H Poultry Club, sponsored by the Iroquois Lions Club. Club leader, Harry Gilmer, Iroquois, and open to boys and girls in the Iroquois and Brinston area.

Chesterville and Winchester 4-H Calf Club, sponsored by the Chesterville Agricultural Society. Club leader, Gerald Kittle, Chesterville. Open to boys and girls in the Chesterville and Winchester area.

Williamsburg 4-H Calf Club, sponsored by the Chesterville Agricultural Society. Club leader, Harry Holmes, Winchester Springs. Open to boys and girls in the Williamsburg, Winchester Springs and Toyes Hill area.

Morewood 4-H Calf Club, sponsored by the Chesterville Agricultural Society. Club leaders, Malcolm MacGregor, Crysler, and Ken Carkner, Winchester. Open to boys and girls in the Morewood, Crysler and Ormond area.

North Mountain 4-H Calf Club, sponsored by the Mountain Agricultural Society. Club leaders, Don Rose and Franklin Milne, Mountain. Open to boys and girls in the Mountain, Hallville area.

South Mountain and Brinston 4-H Calf Club, sponsored by the Mountain Agricultural Society. Club leaders, Allison Fawcett, Winchester, and Raymond Smail, Brinston. Open to boys and girls in the Inkerman, South Mountain and Brinston area.

Club Requirements

Calf Clubs—Each member must feed and care for a junior calf (born on or after January 1 and before May 1, 1956) for the duration of the club year, which is from the time the club is formed till Achievement Day. Study recommended practices of feeding and management and keep records of cost production. Calves do not have to be purebred, but must be from a purebred sire. To complete project, calves must be shown at Club Achievement Day. If there are four or more beef calves a beef section to the Chesterville and Winchester Calf Clubs will be organized.

Poultry Clubs—To develop a more general knowledge of the best methods of poultry management and marketing, create a closer study of production costs and improve the breeding stock in the community. Each club member must have at least 50 chicks hatched or purchased between March 15 and May 1. Each member must agree to feed and care for the flock; enter and exhibit dressed fowl at Achievement Day, number to be specified by the supervising committee. Those willing to join a poultry club should contact the club leaders at once in order that arrangements can be made for the ordering of chicks.

Grain Clubs—The purpose is to demonstrate the value of good seed and improve cultural methods. Members must take charge, purchase seed and sow at least one acre of registered grain, and keep a record of cost of production. Members must exhibit at their Achievement Day half a bushel of seed from their project. A limited supply of Garry Oats is available to members- at a reduced price. Those wishing this seed must contact club leaders or the agricultural office, Morrisburg, before March 30.

Corn Clubs — Members must plant at least a half acre of grain corn. They must care for and keep records of the plot and exhibit a sample of the corn at the Achievement Day. The Dundas Soil and Crop Improvement Association will supply enough corn to plant one acre of grain corn.

Tractor Clubs — Purpose of the tractor club is to demonstrate methods by which most economical operation of the farm tractors may be obtained. Obtain a knowledge of actual operation cost of tractors and focus attention on safety measures in operation of farm tractors. Members must be farm boys over 14 years of age on May 1, 1956, and there must not be more than one entry in the family per tractor. Members will hold an annual Achievement Day consisting of a driving competition, tractor defect test and tractor safety.

These 4-H Clubs are open to all farm boys and girls who have reached their 12th birthday on May 1, 1956, and will not have reached their 21st birthday on November 1, 1956.

Those interested in joining one or more of these 4-H Clubs must attend organization meetings which will be held during the first two weeks of April. For information of dates, contact your club leader and watch for notices in the local paper.

Colquhoun W.M.S. Meets at Kyle Home

The March meeting of Colquhoun W.M.S. Auxiliary was held at the home of Mrs S. Kyle with an attendance of eleven. The theme of the meeting was "The Call to the Mission of the Church Through Evangelism and Missions."

Mrs Colquhoun read the Scripture lesson. Everyone joined in reading, followed by comments on the questionnaire. Mrs George Gow and Mrs M. Gow read a few verses from Scripture. The prayer partner is Miss Elizabeth Utting. The allocation was met. Used clothing for the bale is to be given to Mrs Durham Wells.

Those taking part in the Study Book, "Vanishing Races," were Mrs Hattie MacIntosh and Mrs George Gow.

Letters were read from "Missionaries Reporting." Mrs L. Gallinger was asked to look after the present for a missionary.

Plans were made for the Thankoffering service. A hymn and the Mizpah benediction closed the meeting.

The hostess served lunch.

The April meeting will be held at the home of Mrs R. Colquhoun.

CONSCIENCE WON OUT

Joe Johnson, a 28-year-old St. Louis service station attendant, told the incident to deputy sheriffs recently.

An old car drove up to his station, a man pointed a shot gun at him and demanded the receipts be given to his woman accomplice. Johnson handed over $30.

The woman hesitated momentarily and then suddenly shoved the money back to Johnson.

"This isn't right, honey," she said to the bandit. Before the car sped away she said: "He's been out of work since January."

CARD OF THANKS

I wish to take this opportunity of expressing my thanks to all my friends and neighbours who remembered me with calls, cards, letters and treats while I was a patient in Ottawa Civic Hospital and during my convalescence at home. Special thanks to Dr Justus and the nursing stag.

Basil Rowe.

MAINLY ABOUT PEOPLE

Phone Us Your Personals
Call 401

Mr and Mrs Ben Bowman, Morrisburg, spent Sunday with Mr and Mrs Albert Bowman.

Mrs John Bogart attended the wedding on Saturday of her granddaughter, Miss Eileen Carr, to Mr Alvin Davidson, Winchester.

Master David Hunsburger, of Lancaster, son of Mr and Mrs William Hunsburger, spent last week visiting Miss Marion Fleming.

ENGAGEMENT

The engagement is announced of Joan Ann, daughter of Mrs Hamilton, of Iroquois, formerly of Chesterville, and the late Mr Harold J. Hamilton, to James Jeffrey Christensen, son of Mr and Mrs Jas. E. Christensen, of Morrisburg. The marriage will take place on April 7, 1956, at 2 o'clock in Morrisburg United Church.

Coming Events

W.A. BAZAAR

The W.A. of Trinity United Church will hold their annual bazaar in the Sunday School Hall on Thursday, March 29, at 2.30 p.m. Good programme. The bazaar is being opened at 3 p.m. by the Rev R. A. Mitchell. Home baking, aprons, candy, etc. Tea will be served. Everyone welcome. 26-3

EASTER HAM BINGO

A Bingo for Easter hams will be held in Finch Community Hall on Monday, March 26, starting at 8 p.m., sponsored by St. Bernard's Parish, Finch. Admission, 50c. 25-1

CHESTERVILLE W.I.

The regular meeting of Chesterville W.I. will be held in the library of Community Hall March 28 at 8 p.m. Conveners: Mrs Thaddeus MacIntosh and Mrs Stanley Fyke. Topic: Home Economics. Members please take note that at this meeting refreshments will be served first, followed by business and programme. 25-1

LEGION

BINGO

Sponsored by Chesterville Branch 434, Canadian Legion

Chesterville Community Hall
FRIDAY, MARCH 23, 1956
At 8.30 p.m.

20 REGULAR GAMES — 3 SPECIAL GAMES
DOOR PRIZE

TICKETS: — — — $1.00 ea.

"NEO-CHEMICAL" FOOD Capsules

A COMPLETE VITAMIN and MINERAL FOOD SUPPLEMENT

IN EASY TO TAKE CAPSULE FORM

25, 50 and 125 DAYS' SUPPLY

H. G. BIGELOW
Druggist
CHESTERVILLE — ONT.

MOTHERS

DON'T FAIL TO BRING YOUR CHIDREN TO OUR STORE
ON

TUESDAY, MARCH 27th

ONE DAY ONLY

For Your FREE
PHOTOGRAPH

NO OBLIGATION

See Pamphlet in Mail for Details

THE QUALITY SHOPPE
CHESTERVILLE — ONTARIO

BARREL RUN RULES

1. Legion Barrel to be under observation during complete run by officials of Chesterville Legion.
2. Time and date of beginning of Run to be governed by river flood conditions and decided by Legion officials.
3. Barrel to be timed from time placed in river at Cass Bridge until it passes under upriver side of Chesterville Bridge by official timers appointed by Legion.
4. Barrel will not be allowed to be held up in course of run by natural obstructions or for any other reason for longer than 5 minutes at any one time. Escorting officials to exercise their authority in this regard.
5. In case of tie in estimates, prize money will be divided equally among winners.
6. Names of winners will be announced at conclusion of Run.
7. All proceeds to be applied to Building Fund of Legion.
8. All stubs must be in the hands of Secretary, Chesterville Legion, within three days of close of ticket sale.

This Sunday
AT THE CHURCHES

PRESBYTERIAN CHURCH IN CANADA
SUNDAY, MARCH 25, 1956
11.00 a.m. Morewood
2.00 p.m. Dunbar
7.30 p.m. Chesterville

Mr. Douglas Fry, B.A., will be the preacher.

TRINITY UNITED CHURCH
Rev. R. A. Mitchell, Minister
SUNDAY, MARCH 25, 1956
10.30 a.m. Church School
10.30 a.m. Holy Communion Service of Rededication—All welcome.
7.30 p.m. Evening Worship

CHURCH OF THE HOLY TRINITY
Canon Carryer, Rector
SUNDAY, MARCH 25, 1956
7.30 p.m. Evensong
Good Friday—Devotions 7.30 p.m.

THE PENTECOSTAL CHURCH
Rev. R. D. Ellis, Minister
SUNDAY, MARCH 25, 1956
2.30 p.m. Sunday School
7.30 p.m. Evangelistic Service
8.00 p.m. Friday, Bible Study

MOREWOOD UNITED CHURCH
Rev. D. L. Gordon, Minister
SUNDAY, MARCH 25, 1956
10.30 a.m. Morning Worship and Sermon.
11.30 a.m. Bible Class
All Made Welcome

COMMUNITY

Matinee Saturday at 2.30 p.m. Matron in attendance
LATEST IN SOUND AND PROJECTION EQUIPMENT
Show Starts at 7.00 p.m.
Saturday show starts at 6.30; admission 35c until 7.00

THURSDAY, FRIDAY, SATURDAY MARCH 22-23-24
"ACROSS THE WIDE MISSOURI"
In Technicolor
In the great tradition of such great outdoor films as "King Solomon's Mines," M.G.M. presents a sweeping saga of the mountains. The action drama of the heroic men and women who blasted their way into a new empire.
Clark Gable, John Hodiak and Maria Marques

MONDAY, TUESDAY, WEDNESDAY MARCH 26-27-28
"DUEL IN THE JUNGLE"
In Technicolor
Through screeching jungle haunts, across the veldt of violence they shadowed the dead man of the Transvaal they had to bring home alive.
Jeanne Crain, Dana Andrews and David Farrar
Coming March 29-31—"THE McCONNELL STORY" in CinmaScope.

FOTO NIGHT NAME CALLED
Lloyd Moore, Finch
NEXT WEEK: $400.

Next Week's Programme
PICADILLY THEATRE
Williamsburg - Ontario

THURSDAY, FRIDAY, SATURDAY MARCH 22-23-24
"THE DESPERADO"
A Western picture. Starring Beverley Garland, Wayne Morris and James Lydon.

"JUNGLE GENTS"
Starring the Bowery Boys, Leo Gorcey, Huntz Hall and Bernard Gorcey in their all-time funniest frolic.

MON., TUES., WED. THURS. MARCH 26-27-28-29
Closed for Four Days to Redecorate and New Wide Screen

FRIDAY, SATURDAY MARCH 30-31
"CHIEF CRAZY HORSE"
CinemaScope and Technicolor. The saga of the fighting leader who was behind Custer's last stand. Victor Mature in his greatest role with Suzan Ball in a fine comeback performance. A thrilling outdoor drama of romance and vengeance.

Coming Soon—"SIGN OF THE PAGAN" and "STRANGER ON HORSEBACK."

FAMILY STYLE ENTERTAINMENT
Winchester
DOORS OPEN 7:00 P.M., CONTINUOUS FROM 7:30

SATURDAY MATINEE—at 2.00

THURSDAY, FRIDAY, SATURDAY MARCH 22-23-24
"SANTA FE PASSAGE"
In Colour. John Payne, Faith Domergue and Rod Cameron
"THE GREAT ADVENTURE"
The adventures of two young Swedish boys with wild life in Sweden.

MONDAY, TUESDAY MARCH 26-27
"THE ETERNAL SEA"
Starring Sterling Hayden and Alexis Smith
The amazing career of John Hoskins, an aircraft carrier Commander.

WED., THURS., FRI., SAT. MARCH 28-29-30-31
"STRANGE LADY IN TOWN"
In CinemaScope
Colour. Greer Garson, Dana Andrews, Cameron Mitchell.
The story of a woman doctor in Santa Fe in the 1880s.