THE LEADER

XLIV No. 45 MORRISBURG, ONT. FRIDAY DEC. 8 1933

Feeds

The market continues firm, with supplies scarce. We quote delivered:

Bran	$1.00
Shorts	1.05
Middlings	1.30
Rye Middlings	1.00
Hominy	1.45
Ground Corn	1.65
Oat Feed	.60
Beet Pulp	1.00
Gluten Feed	1.10
Molasses, per gallon	.18

Potatoes

P.E.I. No. 1 choice quality, 90 lbs. $1.10

Flour and Cereals

Maple Leaf, 98's, gingham	$2.70
Castle, 98's, paper	2.20
Monarch Pastry, 24's, paper	.70
Silvermoon Pastry, 24's, paper	.65
Rolled Oats, 20's, cotton	.80
Wheatlets, 24's	.85
Whole Wheat Flour, 24's	.75
Red River Cereal, pkg.	.20
Tea Bisk, pkg.	.35

Poultry Feed

Monarch Laying Mash	$2.25
O.A.C. Laying Mash	2.00
Wheat	1.40
Corn (Argentine)	1.65
Western Barley	1.20
Local Barley	1.15
Buckwheat	1.15
Cod Liver Oil, gallon	.90

The MORRISBURG FEED & PRODUCE Co.

MORRISBURG, ONT. **Phone 88**

You'll Skate Faster and with Greater Comfort in a

C.C.M.

SKATE AND SHOE OUTFIT, AND THERE ARE NO BETTER VALUES

From $2.75 Upward

The best boosters for C.C.M. Skate and Shoe Outfits are those who have worn C.C.M.'s for a season or two, and then tried some other outfit. They are always glad to come back to C.C.M.'s. They know, by their own experience, that for speed and comfort there is nothing to equal a C.C.M. Outfit. C.C.M. Skates give you more speed because they are designed for more speed. They have the right ice lay. The heel and sole plates are the correct height to give you perfect balance. The steels for the blades are milled to C.C.M.'s own specifications, and heat-treated by C.C.M.'s own process to get the correct temper for speed, as well as for strength, and also to enable the blades to take and hold a keen edge.

C.C.M Shoes are made on lasts different from any other skating shoes. They are shaped to give you a better fit at the top, around the heel, across the toes and under the arch. In other words, comfort is shaped and built into them.

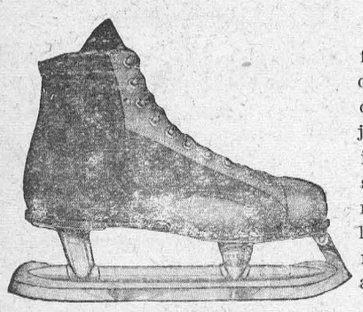

Because of the big demands for C.C.M. skate and shoe outfits, C.C.M. is able to give outstanding values. And in judging values, remember that it is the hidden qualities in steel and leather, in workmanship and design, that really make C.C.M. Outfits worth more than ordinary skates and shoes.

R. H. BRADFIELD & CO.

The Hardware Store

MORRISBURG Phone 10 ONTARIO.

ST. LAWRENCE LEAGUE HOLDS ANNUAL MEETING

At the annual meeting of the St. Lawrence Hockey League, held in the Dillon House, Cardinal, the following officers were elected for the year 1933-34:

Hon. Pres.—G.F. Benson, Montreal.
Pres.—J.G. Miron, Cornwall.
Hon. Vice-Pres.—W.P. Walker, Cardinal; Dr. T.B. Patterson, Prescott; R.C. Caldwell, Iroquois; John H. Meikle, Morrisburg; Dr. J. Rouleau, Cornwall.
1st Vice-Pres.—Ralph Wallace, Prescott.
2nd Vice-Pres.—Dan. McGillivray Morrisburg.
Sec.-Treas.—J.A. Keeler, Iroquois.

The league will be composed of four teams: Prescott, Cornwall, Cardinal, and Iroquois and Morrisburg combined. Morrisburg and Iroquois clubs amalgamaed, due to lack of material in Morrisburg and vicinity. This will give the public the opportunity of seeing a stronger team, and the support of all is needed and will be appreciated.

A double schedule will be played, and one-half of the Cornwall home games will be played in covered rinks in the vicinity. A schedule will be drawn up shortly.

MINUTES OF COUNCIL

The regular meeting of Council for December was held in the Town Hall on Monday the 4th, at 8 p.m. Members all present.

Minutes of previous meeting as read were adopted and signed.

A deputation from the Library Board, Messrs W.S. Connolly, F.H. Broder and Rev. J. Burkholder, requested a grant of $100.00 from the Council, which was agreed upon.

Moved by Mr. Roach, seconded by Mr. Brodie, that grant of $100. be made to the Public Library.

Mr. W.S. Connolly, on behalf of the congregation of St. James Church, thanked the Council for the splendid work done on the road opposite the church.

Moved by Mr. Beckstead, seconded by Mr. Jarvis, that the Reeve and Clerk be authorized to sign a petition on behalf of the Council for an extension of the Barkley Game Preserve north of the Canadian National Railway, farm lot No. 28, first concession.

Moved by Mr. Roach, seconded by Mr. Flynn, that the Clerk be instructed to forward to the Consolidated Fire and Casualty Insurance Co., a copy of notice received from Grant Casselman, advising the Council of his accident which occurred on the evening of Nov. 29th, caused by the icy condition of the walks.

Moved by Mr. Flynn, seconded by Mr. Roach, that as it was agreed between the Council and Mr. Turner of Turner Lumber Co., that in the event of his building a mill at Morrisburg that he would be given a fixed rate of assessment of $1,000.00 for 5 years, which was not to apply to school taxes, therefore we recommend to future councils for five years, that all taxes (except school taxes) above an assessment of $1,000.00 be rebated. Carried.
Nay—Mr. Jarvis.

Moved by Mr. Roach, seconded by Mr. Brodie, that the Council take over the Diesel engine, on condition that the Canadian SKF Company pay half of the cost of a new cylinder and piston, and on the further condition that an agreement satisfactory to the Council be entered into with the Village Council in regard to the cylinders that were scarred, and that a copy of this resolution be wired to Montreal SKF tonight, with request to withdraw Mr. Fried immediately. Carried.
Nay—Mr. Jarvis.

Moved by Mr. Brodie, seconded by Mr. Roach, that the agreement made by the Electric Committee employing Geo. Longmuir at $140.00 per month be accepted and confirmed.

Moved by Mr. Flynn, seconded by Mr. Beckstead, that men be accepter for relief work on the following plan, viz: That any person desiring relief work will consult the relief officer, and if the officer is satisfied that the applicant is in need of work, he shall ask him to sign a list similar to that now produced, and the applicant shall also state his age and number dependent. There shall be a list for married men (which shall include unmarried men who support a home) and a list for single men. The men who have already worked on relief work shall be placed at the head of the list. The men shall be selected for work from the top of the list dow Each married man shall be given two days work and the single men one day's work, but if the single men are many in number, the relief officer may reduce this proportion and may select from the single men those whom he thinks most needy, and may give work to some or all the single men as he deems it expedient, and that all relief work shall be guarded and not disclosed.

Accounts to the amount of $17,587.73 were passed.

Moved by Mr. Brodie, seconded by Mr. Roach, that a vote of thanks and appreciation be tendered the Reeve, Mr. Flynn, for the work he has done for the municipality this year, especially his services in obtaining that part of No. 31 highway built from Main Street to C.N.R without cost to the village.

Moved by Mr. Roach, seconded by Mr. Jarvis, that Council do now adjourn.

DUNDAS OLD BOYS AND GIRLS HOLD ANNUAL MEETING

The annual meeting of the Dundas County Old Boys and Girls, residing in Toronto, was held in the King Edward Hotel, Tuesday night, Dec. 5th, when Mr. Irwin Hilliard, K.C., president, and the Hon. Geo. H. Challies addressed the gathering, comprising 170 former Dundas residents. Real good fellowship prevailed, and several musical numbers added much to the enjoyment of all present. Following the short program, refreshments were served.

The following officers were elected for 1934:

Hon. President—Hon. Geo. Challies.
Hon. Vice-Pres.—Mrs. Gertrude McMahon.
President—Irwin Hilliard, K.C.
Vice-President—Mrs. Ruth Lawson Staples.
Treasurer—W.H. Bouck.
Secretary—K.A. Christie.
Ass't Secretary—W.A. Fisher.
Publicity Director—J. Smyth Carter.

The Executive Committee is as follows:—

Matilda—Miss Mable Tousaw, R.A. Merkley.
Williamsburg—Miss Blanche VanAllen, C.D. Bouck.
Mountain Twp.—Mr. Harry Baldwin
Winchester Twp.—Mrs. D.L. Bailey, Gordon Summers.
Morrisburg Village—Miss Sadie Bush Mr. D.M. Soper.
Iroquois Village—Mrs. Hutchinson Adam H. Harkness.
Chesterville Village—Miss Ruth Garrow, Mr. Sam Robinson.
Winchester Village—Miss Gladys McCormick, Mr. V.K. Greer.

C. W. L. REORGANIZED

On Sunday afternoon, Dec. 3rd, the second annual meeting of the Catholic Women's League of Morrisburg, was held in St. Mary's Hall. After a short, instructive address by Rev. Fr. R.J. Coyle, the following officers were elected:

President—Marion Coligan.
1st Vice-Pres.—Miss G. Campbell.
2nd Vice-Pres.—Miss M. McGannon.
3rd Vice-Pres.—Miss Teresa Coyle.
Corresponding Sec.—Eliza Bourrette
Recording Sec.—Mary McDonald.
Treasurer—Edythe Laurin.

Councillors—Mrs. J.D. McDonald, Mrs. K.M. McGannon, Mrs. L. Laurin, Mrs. F. Sherman, Mrs. Fred Clark, Miss Mary Campbell.
Education and Study Club—Miss G. Campbell.
Social Welfare—Miss T. Coyle.
Publicity and Magazine—E. Laurin.

It was decided to hold a Euchre in St. Mary's Hall, on Wednesday evening, Jan. 3rd, 1934, details of which will be announced later.

FORESTERS ELECT OFFICERS FOR 1934

At a meeting of Court Williamsburg No. 20, Canadian Order of Foresters, held in the Forester's Hall here on Wednesday evening, the following officers were appointed for 1934:

Chief Ranger—J.R. Reddick.
Vice chief ranger—K. Beckstead.
Chaplain—H.B. Tindal.
Rec. and Financial Sec'y—G.A. Foulds.
Treas.—Geo. D. Meikle.
Sr. Woodward—Homer Janack.
Jr. Woodward—Morley Beckstead.
Sr. Beadle—J.C. Casselman.
Jr. Beadle—Gordon Foulds, Jr.
Physician—Dr. E.F. MacIntosh.
Auditors—W.L. Boland and Thos. Robertson.

Plans were completed for the banquet to be held on Friday night, when the High Chief Ranger, W.M. Couper, K.C., and other officials will be present.

MORRISBURG-WADDINGTON CLUB ELECTS OFFICERS

At the meeting of the executive of the Morrisburg-Waddington Ferry Hockey Club, which will field a team in the Northern New York Senior Amateur Hockey League for the season of 1933 and 1934, the officers were elected. Nine teams will participate: two teams from Hogansburg, N.Y.; four from Massena; the Frosch team, Potsdam; the Morrisburg-Waddington Ferry team, and the Senior City League team from Ogdensburg, N.Y.

The following officers were elected for the coming season, for the Morrisburg-Waddington Ferry Hockey Club:

Honorary Presidents—Colonel R. M. Courtney, Ottawa; Dr. M.W. Locke, Williamsburg; the Hon. Mr. George H. Challies, M.P.P.; Mr. Charles C. Stubbs, Morrisburg; and Messrs Wm. Whalen and Len. Murphy, of Waddington, N.Y.

Hon. Vice-Presidents—Capt. R.D. Cassel, Capt. Charles W. Fetterly, Dr. D.A. Currie, Messrs Lloyd Wiggins, Harold House, Howard Hessell, Charles Dawley and W.A. McGannon.

President & Manager—George D. Howith.

Vice-Pres. and Chairman of Transportation Committee—J.L. McLaren

League Delegate and Controller of Equipment—A. Prunner.

Sec'y and Referee—Robt. Ault.

Transportation Committee — C. Weegar, O. Duprau, A. Prunner Harry Graham, Wm. White, Robert Ault and Harry Burnside.

Coaching—James Mallen and Geo. D. Howith.

The Morrisburg-Waddington team in this International League will be composed as follows:

M. Ault, Aikman, Carson, Clark Hutt, Locke, Merkley, E. McKoy, G. McKoy, H. Smith, F. Smith, Snyder, Robertson, Weegar.

Cameo Theatre

MORRISBURG

WHERE PERFECT SOUND IS FOUND

Each Evening at 7.15 and 9.00; Tuesday, Thursday and Saturday Afternoons at 2.30.

NEXT WEEK'S BIG PROGRAMME

MON. TUES.

Matinee Tuesday, 2.30.

England's Clever Queen of Comedy
CICELY COURTNEIDGE
—IN—
"Soldiers of the King"
SMART SONGS — A RIOT OF FUN
Come On, Everybody! Fall in and join the fun!
Laughter all the way.
ADDED SHORT SUBJECTS
"TOO MANY WOMEN" Comedy;
"MICKEY'S GOOD DEED," Mickey Mouse

WED. ONLY

Matinee 2.30

CLAUDE ALLISTER AND FRANK PETTINGELL
—IN—
"The Medicine Man"
As a doctor he was a silly ass, but as a silly ass he's funny. There's nothing serious about it, but it will cure your blues.
ADDED SHORT SUBJECTS
Mickey McGuire in "MICKEY'S DISGUISE"
"The Gay Nighties," Clark and McCollough.

THURS. FRI. SAT.

Matinee Each Day at 2.30.

The Big Event of the Season! The Picture you have been wating for!
MARIE DRESSLER AND WALLACE BEERY
—IN—
"TUGBOAT ANNIE"
The Greatest Character Team of them all—together for the first time since "Min and Bill". They weren't much to look at—but real heroes—both.
ADDED ATTRACTIONS:
Another of the Beautiful Silly Symphonies
"BABES OF THE WOOD"
Evening prices on all tickets for "Tugboat Annie," 35c.
Send the children to the Saturday matinee, at 10c.
Adults at matinees, 25c.

"AT THE OLD STAND"

MILLFEED

We quote delivered:

Bran	$1.00
Shorts	1.05
Middlings	1.30
Gluten	1.10
Vim (Oatfeed)	.60
Distillers Grain	1.10
Beet Pulp	1.00
Salt	.95

APPLES

McIntosh, Scarlet Pippin and Snows at Best Market Prices.

JOHN DAIN

Lumber, Sash, Doors and Mill Work of Every Variety

Gyproc, Roofing, Builders' Supplies Of All Kinds, In any Quantity.

DELIVERED FREE

A card of phone call will bring our Representative to answer your inquiry.

The M. F. BEACH Co., Ltd.

WINCHESTER

Flat To Rent

FLAT TO RENT, WITH MODERN CONVENIENCES.

ARTHUR FLYNN Morrisburg, Ont.

Voice of the Press

Canada, The Empire and The World at Large

CANADA

Another Peddler Gyp

One day the past week a tall, middle-aged man with a moustache called on places of business and private residences selling what was described as a new kind of mucilage in stick form. As the demonstration seemed convincing, a good many people bought and paid a dime for the patented sticker, but after the stranger had gone his way and trials were made of the glue it was found to be useless. As a matter of fact the supposed solidified mucilage appeared to be nothing but a resinous mixture with no adhesive qualities at all. The patented sticker was wrapped in a small label bearing the supposed address of the manufacturers in Toronto.—St. Mary's Journal-Argus.

New Highs

During the month of October just closed, a total volume of 203,515 tons of traffic passed inward and outward at this port. This is a new record for Halifax Harbor, and the figures exceed the previous record established in August of this year when a total of 177,000 tons was handled. These traffic increases are not spasmodic, but are being sustained week by week and month by month, and he would be a sorry pessimist indeed who would fail to find in figures of this kind reason for great encouragement and satisfaction.—Halifax Herald.

Birth of Telephone

The people of the United States claim that that country is where the idea of the telephone was conceived, and the claim is still maintained, notwithstanding that Dr. Alexander Bell stated publicly at Brantford, and later at Boston, that "the conception of the telephone took place during the summer visit to his father's residence in Brantford in 1874, and the apparatus was just as it was subsequently made a one-membrane telephone on either end. The experiment of August 10, 1876, made from Brantford to Paris, was the first transmission, the first clear and intelligible transmission of speech over the real line that has ever been made."—Milverton Sun.

Plan Not Understood

Latest estimates place the population of the United States at 130,000,000, and the New Yorker observes that by a remarkable coincidence this is exactly the number of people who do not understand Roosevelt's gold-purchase plan.—Hamilton Spectator.

Unwise

The St. Mary's Journal-Argus voices a protest against the custom of removing hats during funeral services—a custom which has resulted in many deaths. It should be possible to conduct a funeral service without causing more funerals, and to pay respect to the dead without injury to the living. The uncovering of heads in inclement weather is unnecessary and unwise.—Toronto Star Weekly.

Buy Made-in-Canada

A useful campaign, which has been in force for some years, is now being pursued all over Canada—the campaign to buy Canadian goods. It is not necessary to push chauvinism to the point of boycotting all merchandise of foreign origin; this is neither possible nor practical. Nevertheless, it is reasonable, each time we get the opportunity, to show our preference for what is manufactured in our own country by our own fellow citizens.—La Tribune, Sherbrooke.

The Instinct of the Land

Everyone engaged in an urban pursuit has a vital interest in seeing that industry prospers. What is so astounding is that this manifest truth does not appear to be recognized—in such a way, that is, as to provoke any action—except by a very few people; that so many people seem not to know what is going on in the country, that, in short, the agricultural interests find so few people to interpret them in urban centres. This singular phenomenon, a particularly strange one in a coutry where the urban population is still, from its origins, so close to the soil is perhaps due to the fact that a very small number of citizens have retained their country connections. In France and in Britain many people who occupy eminent positions in the liberal professions or in business possess lands which they themselves work or get others to work for them. Thus they know the daily lives of farmers and the repercussion of high and low prices. With us this is far too rare an occurrence.—Le Devoir, Montreal.

Values Herself Highly

The girl at Lynn, Mass., who announces that she will marry any man who will support her parents and her ten brothers and sisters must be sort of mixed up. What she wants to marry is the Rockefeller Foundation.—Macon Telegraph.

Disadvantages and Advantages

It is indeed gratifying to learn that the Trans-Canada highway between Pembroke and North Bay is practically finished and that by December 15th it is expected that all the work will be done, and the men sent to other points. This will assure us of far greater tourist traffic, and it will be interesting to watch its development. In due time the highway through the Algonquin Park will have been finished as well and with its terminus at this point we should then know what the tourist traffic actually means to Ontario. While no doubt this Pembroke-North Bay highway could have been constructed at a much less cost had the work been done by contract labor, yet the fact remains that had it not been for this depression, and relief employment given to the thousands of men, this work would not have been completed for the next twenty years.—Pembroke Standard.

One Editor to Another

From the columns of the St. Catharines Standard we lifted this:

The whistles blew in Stratford yesterday morning and it is a real pleasure to report that the editor of the Stratford Beacon-Herald is awake once again.

All of which is quite correct, and as soon as we can truthfully do so we shall be pleased to publish a similar report about the editor of the Standard.—Stratford Beacon-Herald.

Canadian Fox Best

Recently the Saint John Telegraph-Journal published the statement that the quality of the furs from the foxes reared in Germany were not as good as those from Canada. On making enquiries in London from the most authoritative sources, it appears that this statement is corroborated. Silver fox pelts received from Germany and sold in the London market are reported to be "not of more than average quality." The superiority claimed for Canadian fox pelts is indisputable, at any rate, so far as pelts of German or Scandinavian origin are concerned. It is held by many experts that even the best British-bred foxes are not quite the equal of the best that comes from Canada, and for breeding purposes it will be found advisable for British fox farms to improve the breed by the occasional importation of the best stock from Canadian ranches. — Canada (London).

Hail, Dauntless Derreen!

Hats off to Dauntless Derreen, M. H. Rutledge's White Leghorn hen which at Agassiz laid its 367th egg and tied the world's championship egg-laying record of No Drone 5-H of Port Kells, also of British Columbia! During the last week or more Dauntless Derreen was an international figure. She chased Cadborosaurus off the head-lines of the continental press; she became a topic of conversation on the elevated and in the subways of New York. Bets were offered on her prospects of eclipsing the championship, and then, when she missed a day because she over-worked herself on a particularly large egg, on her prospects of equalling the record. If she had only put a little less into that big egg and left enough for a smaller one she would have over-matched No Drone.—Victoria Times.

THE EMPIRE

Australia's North

The presence in Adelaide of the manager of Victoria Downs station in the Ord River country has drawn attention to the vast estate Australia has in the north. The area of the property, which is controlled by Bovril Australian Estates, an English Company, is 11,000 square miles, half as big again as Wales. At present it carries 180,000 head of cattle which are driven 300 miles into Wyndham to the meat works. The white population of the vast track is below 50.—Empire Press Union's Australian News Letter.

Motorists and Insurance

While everyone discusses what steps should be taken to lessen the appalling loss of life on the roads, it is worth while also to consider whether the compulsory insurance provisions in the Road Traffic Act have proved as satisfactory as we had hoped in guaranteeing compensation to road accident victims or their dependents. Recent cases in the courts have shown that the underwriters are not legally liable to pay compensation in cases where a condition laid down in the policy has not been fulfilled by the owner of the car. If, for instance, at the time of the accident the car, insured for private purposes, is being used for trade purposes, the fact that the motorist carries an insuance certificate does not help the victim.—New Statesman and Nation.

THE UNITED STATES

Toll Insects Take

The annual loss caused in the United States by insects is estimated by the Department of Agriculture to reach a total of $2,000,000,000. Without insecticides, according to Dr. Henry G. Knight, chief of the Bureau of Chemistry and Soils, it would be impossible to feed the world as society is organized to-day. Only by concerted war on predatory insects which dispute possession of the earth with man can society be protected against famine and pestilence. The damage to growing plants caused by insects every year in this country is estimated to average 10 per cent. of their value. Dr. Knight places the loss to forest trees alone at $100,000,000 annually.—Washington Post.

Watching Them



Unusual occupation No. 46852. Sam Wardlaw watches patrons of Los Angeles public library from a latticed lookout tower to discover mutilators or book thieves.

Non-Competitive Jobs Sought For Women

Washington.—In the White House east room, Mrs. Franklin D. Roosevelt presided over a conference on how to create work projects speedily for 400,000 women.

Harry L. Hopkins, United States relief administrator, was there to place a goal—"work for 250,000 women in the next 30 days"—to say that funds were available to take women, like men, from relief rolls to employment but that imagination thus far had been lacking.

The lights came on in the crystal chandeliers before the women conferees—three members of Congress several Federal officials, a score of presidents of national groups—had ended the discussions that started at noon.

"The one group neglected right straight along has been the unemployed women," Mrs. Roosevelt said, asking "as many suggestions as possible for useful work that won't compete with labor on the open market."

From New York came a telegram saying the best estimate of women unemployment there was 250,000.

"Empire" Displays To Mark Christmas

London.—Over 20,000 assurances have already reached the Overseas League from retail traders throughout the country that special Christmas displays of Empire foods, wines and other products are being arranged.

The Prince of Wales has sent the following message to the league:

"I am very glad to hear that the Overseas League are making a special effort this year, through their branches, to encourage displays, during Christmas week, of Home and Empire products, and are seeking co-operation to make better known the abundant resources of British supply both here and overseas. I wish the League all success in the endeavors that they are making to this end."

British Royalty Selects Christmas Card Designs

London.—A reproduction of a painting by Bernard Gribble of the Henry VII Chapel at Westminster Abbey will be the design on the cover of the King's Christmas card this year. Inside is the greeting: "Wishing you a Happy Christmas and a Bright New Year."

The Queen has chosen a garden scene by Flora Pilkington for her card. "Best Wishes for Christmas and the New Year" is her greeting.

The Prince of Wales's card shows an incident in the life of Sir Walter Raleigh.

Women Should Work Against Crime in U.S.

New York.—Mary Roberts Rinehart, the novelist, said recently that women have before them the greatest crusade they have ever attempted—"throttling the crime situation."

"They have shown by their work in the repeal movement," she said, "what they can do when organized. So now let them go to work on crime."

Mrs. Rinehart discussed a plan of attack on crime which she believed would be effective.

"To begin with, local vigilant committees could be formed by women throughout the country. These could make investigations, first within their own police district, and if a flabby—I mean crooked—police force is found, they could agitate about it. This would lead to the whole community's removal of unworthy police magistrates and judges."

Legally Marries Twice, Now Must Support Two

Montreal.—Louis Kulmonovitch recently was sentenced to three months in jail for failure to support one of his two wives, to both of whom he is well, truly and legally married. Kulmonovitch married a Montreal girl some years ago and went to U.S., where he secured a divorce and remarried—a perfectly legal procedure. But his Canadian marriage was never annulled, and to the Montreal girl he remains married. She charged failure to support and won her case.

Prince George's Tour

It is announced from Buckingham Palace that Prince George has been officially invited by the Government of the Union of South Africa to visit South Africa during the early part of next year, observes the London Times. With the King's approval His Royal Highness has been much pleased to accept this invitation. Prince George, under present arrangements, will sail from England about the middle of January. He will travel to South Africa by liner, and will take only a small staff with him. It is expected that he will be away for about three months.

Telephone Cable Breaks

London, Eng.—Half the number of telephone lines between England and the Netherlands and North Germany were put out of action when one of the principal telephone cables broke. A cable ship of the British General Post Office was immediately sent out to locate the breakage. The cable is a new one and runs between Aldeburgh and Domburg in the Netherlands.

King Rewards Gallant Police

Police Officers in Football Kit Arrest Midnapore Magistrate's Murderers

London.—The King's Police Medal has been awarded to additional Superintendent Philip Norton Jones and Inspector Charles Oliver Smith in recognition of their conspicuous gallantry in attacking the assailants of the late Mr. Burge, district magistrate of Midnapore, it was announced in a recent London Gazette.

Two Bengali youths shot Mr. Burge on September 2 when he was about to play football. Mr. Jones and Mr. Smith dashed at the assailants and held them until assistance arrived.

Both officers were in football kit and unarmed, and showed complete disregard of personal danger.

Mr. Burge was the third district magistrate for Midnapore to be assassinated.

"I am very glad that they are being awarded the medal. I hoped that they would get it," said Mrs. Burge, the magistrate's widow, who is staying at Camberley, when informed of the awards.

"It was terribly brave of them to tackle my husband's assailants, because they were changed for football and were unarmed."

New Firms Granted Charters in Quebec

Quebec.—The following new companies with head offices in Montreal and having a total capital of $85,000 have been incorporated in the province during the past month, according to the Quebec Official Gazette:

The Landlords' Union Inc., Petroleum Income Distributors Inc., M. Fenster Inc., Terroux Realties Ltd.

New companies outside of Montreal:—Chateau Inn Ltee., Amos, $10,000; Club Megantic Ltee., Gatineau Point, $3,000; Le Jeune Commerce des Trois Rivieres Inc., Three Rivers, $5,000; Northeastern Fisheries of Canada, Ltd., Grand River Gaspe, $27,500; Northern Securities Ltd., Quebec, $27,900; Verdun Hockey Club Inc., Verdnn, $5,000.

1,000 German Bachelors Ordered to Get Married

Frankfurt-on-the-Main, Germany.—The burgomaster here has ordered 1,000 bachelors employed by the city to get themselves married.

The order affects city workers all up nd down the line, from officials, to white-collar employes, to common laborers.

Dies After Being Found

Windsor, Ont.—After lying 14 hours helpless on the floor of a barely furnished and cold apartment, Mrs Elizabeth Bennett, aged 77, was found by neighbors and removed to hospital where she died a few hours later. The place bore evidence of extreme privation. Shock and malnutrition are given as the cause of the woman's death.

Potatoes, Turnips Frozen

Amherst, N.S.—Thousands of bushels of potatoes and many acres of turnips are frozen in the fields in the Shinimicas and Linden districts, according to Councillor C. Smith, prominent distrct farmer. Smith said this Fall, as far as farming was concerned, was one of the worst in his long experience.

More Canadian Canned Pears Wanted

Although imports of canned pears in Scotland from Canada during the first six months of this year totalled over 13,000 cases, a Scottish firm in the trade stated that 30,000 cases at least could have been sold, had they been available.

Winter On The Lakes

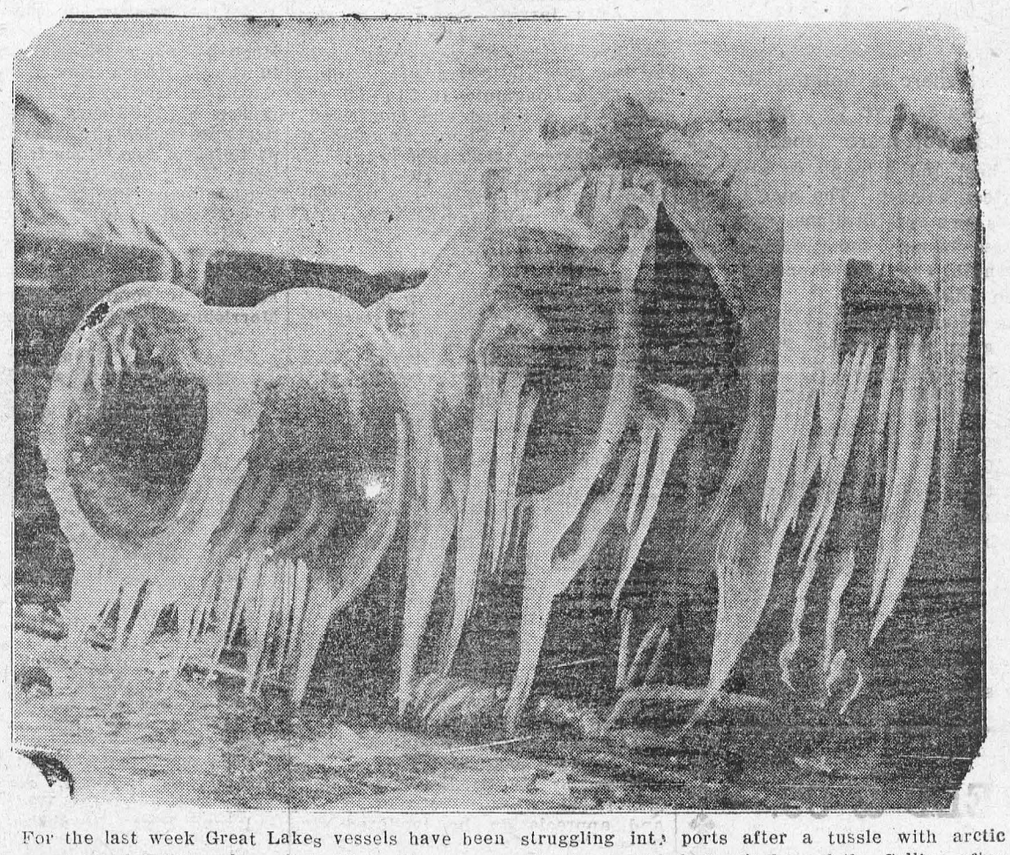

For the last week Great Lakes vessels have been struggling into ports after a tussle with arctic gales and ice-clad like polar relief ships. Here we see the ice-coated deck winches of the Collier, after limping into port of Toronto from Charlotte, N.Y., with a 6-inch covering of ice and 12 hours overdue.

Father of Canadian Printing Buried in Unmarked Grave

William Brown, a Scotsman, Inaugurated First Canadian Paper in Quebec City

William Brown, the father of Canadian printing, lies buried in Quebec graveyard without even a stone to mark his resting place.

Born in Scotland, the son of "laird of Langlands," William Brown first went to the United States, where he worked with Virginia planters and later studied at the William and Mary College in that state. From college he entered the printing house of William Dunlop of Philadelphia, a brother-in-law of the famous Benjamin Franklin. This led to a promotion in 1760 to manage a printing plant in the Barbadoes, but finding the climate unsuitable he changed his plans and went to Quebec City. Here he inaugurated the first paper in Canada, the Quebec Gazette, printed by Brown and Gilmore at St. Louis Street. It was this proximity to the governmental offices that substantiates the opinion that the powers of the day were taking more than a passing interest in the new venture.

The paper prospered and the firm branched out to include a well equipped booksellers' and stationers' establishment. The partnership with Gilmore, who had been a fellow apprentice in Philadelphia, continued until his death in 1772.

Brown's qualities as a citizen and a craftsman won him the highest praise. At the siege of Quebec he was the fore in all the fighting, shouldering his musket on the walls of the city. He died on March 27, 1789, a bachelor.

After an honored career of 111 years the old Gazette was merged into the Quebec Morning Chronicle and its founder has gone forgotten till lately a resident of the city came across an item in an old edition of the paper which gave the full story of the "Caxton of Canada.' A movement is now under way to raise funds to institute an archaeological and bibliographical exhibition by the Quebec Literary and Historical Society of Laval University, thus bringing belated recognition to this great pioneer.

Says "Unnecessary Bunk" In Education

Halifax. — There is a lot of "unnecessary bunk" in education, says Prof. C. Wilson Smith, head of Dalhousie University's department of education and he would be well pleased if he could do some "debunking before his days are ended."

"It is unfortunate, "the dean told a service club "there is so much unnecessary bunk in so simple and necessary and vitally important a matter as education. It is too bad to have all these amorphous and nebulous thoughts about education such as 'knowledge for knowledge's sake' and 'the well-rounded man.'

"They don't mean a thing. I defy anyone to give an even remotely intelligent definition of a 'well-rounded man.' Knowledge is of no value whatever if it is never used."

Winnipeg Man Wins N.Y. Gallery Prize

New York.—John A. Forlond, of Winnipeg, won first choice in the annual drawing for pictures at the Grand Central Art Galleries and picked Paul King's "Drying Sails."

Mr. Forlong, who is the only Canadian member of the Gallery, won the Founder's Day draw and chose for himself a colorful painting of fishing boats drying their sails in sunset glow.

King is a Long Island artist who studied in New York at the Art Student's League and afterward under the famous Mawbary.

Capitalizing A "Jinx"

These are days of newspaper anniversaries with such leading publications as the Calgary Herald celebrating its Golden Jubilee and the London (Ont.) Advertised observing its seventieth birthday writes the Halifax Herald.

But down here in Nova Scotia we have an even more unique anniversary—with the Middleton Outlook celebrating Thirteen Years of Progress through the medium of an attractive special tabloid edition.

The fact that "13" is supposed to be an unlucky number apparently has had no influence in the offices of the Outlook. The publishers of that paper just take hold of this alleged "jinx" and make good copy and capital out of it.

B. C. Co-eds Primary Object is Education

Vancouver.—Miss M. L. Bollert, dean of women at the University of British Columbia, believes 90 per cent of the co-eds go there for an education. She doesn't think their primary object is a pleasant social life.

Some of them are prepared to do house work, even such tasks as dishwashing, in order to pay tuition expenses, she said.

New Regulations By London 'Change

London.—The Stock Exchange here is said to be prepared to enforce a regulation that all Imperial loans here will be payable in sterling and free from the imposition of new taxation by the Dominions.

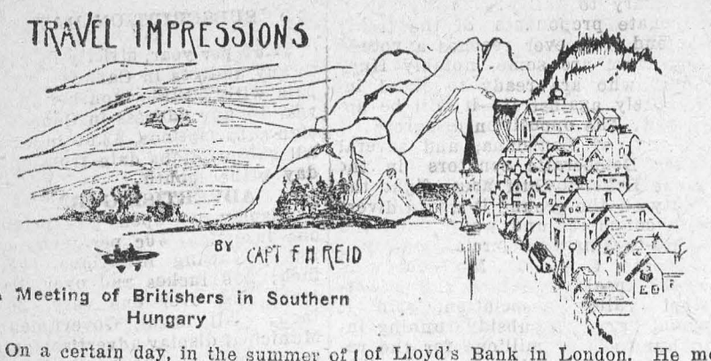

A Meeting of Britishers in Southern Hungary

On a certain day, in the summer of 1933, a group of Ontario people left the city of Zagreb, in Jugoslavia, to motor to Southern Hungary. Our coach—one of the latest designs of a French builder, attracted much attention and, as it traversed the roads, it left a dust screen behind it which appeared to be accepted philosophically by the peasants whom we encountered walking or riding on the roads—highways in Jugoslavia are good but, as yet, are not surfaced. We stopped at the primitive frontier post, where the River Mur divides Jugoslavia from Hungary, and having had our passports examined and the other formalities completed, we continued our journey, arriving at Nagykaniska in time for dinner.

Nagykaniska is a city of 32,000 inhabitants and is the largest and most important centre in Southern Hungary. A rising industrial town, it has a historical past and has progressed rapidly in the past few years. Private and public gardens make this the Garden City of Hungary. One distinctive feature of the large municipal park is the floral bed, laid out in the shape of the map of Hungary and showing that kingdom as it is to-day and as it was before the Treaty of Trianon gave four of its important provinces to Roumania, Jugoslavia, Czechoslovakia and even to Austria, its former sister kingdom. The apparent injustice of this rankles in the minds of the Hungarian people and it is one of the open wounds bequeathed from the settlement of the war.

We arrived at our hotel and were pleasantly surprised to find such a good hostelry in a place most of us had never heard of before this trip. It is questionable whether similar Ontario towns could furnish as fine accommodation. We were hungry and a bit dusty—my hair was white, making me look prematurely old, and our luggage had a coating of dust which the obliging porter quickly removed. The proprietress and her charming daughter made us welcome and the members of the party were speedily assigned to their rooms.

At this juncture the daughter of the house asked me to go with her to see where we were to dine and, impulsively taking me by the hand, she led me to a vine-coverd courtyard where tables were set, our tables being festooned with garlands of flowers. At the end of the courtyard a gypsy orchestra was playing the weird minor, but stirring music of Hungary and, later, as we were having our meal, these musicians abandoned themselves under the inspiration of our appreciation.

As mademoiselle and I were returning from inspecting the dinner arrangements, she remarked, "Your people are Americans, are they not?" to which I replied, "Oh, no! we are all Canadians." Then you are British," she said. "My sister and her husband—at present visiting here—will be interested." Just then a lady and gentleman—the latter unmistakably English—came in, and my companion said, "Eric, this is Captain Reid and he is in charge of this party which he has brought all the way from Canada." At this, his wife immediately spoke up, in an enthusiastic tone, saying, as her sister had said," Then you are British." They kindly asked me to dine with them and would take no excuse when I remarked that I was dusty and travel-soiled. I assure you that I needed no further urging.

Mr. Hocking is one of the managers of Lloyd's Bank in London. He met his pretty Hungarian wife while holidaying on the French Riviera. They live at Epsom—not for from London—have a little girl of three, and Mrs. Hocking is more British in her sympathies than is, perhaps, her husband. I hurriedly cleaned up a bit and joined them in a corner of the garden where we sat and chatted over a typical Hungarian meal and listened to the gypsy band.

I was drinking coffee with these charming folk at 1 o'clock in the morning—it was a delightful contact and the sequel to it a few nights later in Budapest. I had been out for a stroll when I was overtaken by a sudden shower. In seeking a tram or taxi to take me back to the hotel I passed a cafe and, from one of the tables on the sidewalk, a man nodded to me. I was certain that he had mistaken me for someone else, but I acknowledged his salute. Looking to the other side of the table I spied my friend Hocking, who called out, "Hello! don't you know oneugh to come in out of the rain?" I went in, had another visit with him, his wife's sister and her husband—who had recognized me from a momentary introduction in Nagykaniska—and when the rain abated somewhat they directed me to a tram which would take me to the St. Gellert Hotel. We parted then, but I again saw Mr. Hocking at his office in London and I expect to hear from him at Christmas time.

The story which follows this next week will have, as its setting, the city of Tours, in the French Chateau Country.

ASHAMED OF HER FIGURE

Husband Persuaded Her to Take Kruschen

By following her husband's advice, this woman made a tremendous improvement in her appearance—she actually took off 32 lbs. of her excess fat. Telling of her experience, she writes:—

"A year ago I was troubled with rheumatism, nervousness and other complaints. And I got so fat that I was ashamed of my figure. I was persuaded by my husband to take Kruschen Salts. Before I began, I weighed 161 lbs. After taking Kruschen for a short time the rheumatism was less painful, my nerves got stronger, and my step lighter. Then I knew that Kruschen was doing me good, so I persevered with it and got my weight down to 129 lbs., a reduction of 32 lbs. of unwanted fat. I am not boasting when I say that I feel younger and more active, have a much better figure, and am healthier than I have been for years."—(Mrs.) J. S.

Kruschen is a blend of six mineral salts which assists the internal organs to throw off each day those waste products that would otherwise accumulate in the form of fatty tissue.

Japan Awards Cup To 1933 Champion Goldfish

Tokyo.—A group of very serious Japanese gentlemen stood around a pan in the zoological gardens of Uyeno Park, Tokyo, and nodded solemn approval as a rather clumsy-looking goldfish with a drooping fan tail and mournful, protruding eyes, nosed his way around the receptacle in much the manner of a fat poodle confined in a box.

The fish, bred by a Mr. Usugura of Tokyo, had just been declared the finest in Japan—which means the finest in the world—and the Mayor of Tokyo had awarded him a silver cup as 1933 champion of the Kangyo-kai, a national Japanese society devoted to goldfish culture.

The Uyeno exhibition was the culmination of a series of sectional-national eliminations in which thousands of competitors displayed results of their year's efforts. Judges declared the winner 75 per cent. perfect, explaining he had three of the "four points of perfection." The four points are symmetry, head development, bodily balance, and tail. "Champion 1933" lacked only a perfect tail, but he was better than any of the other 150 final contestants.

All packages now contain more tobacco;

Pay Less for a Better Smoke!



Imperial Tobacco Company of Canada, Ltd.

More Turret Fine Cut for the same money —and Poker Hands, too!

Now we give every man who "rolls his own" more Turret Fine Cut for the same old price! On this new deal you'll get still more cigarettes from every package of Turret Fine Cut—you'll actually *save* money by purchasing this cool and fragrant cigarette tobacco and buying your own cigarette papers.

Remember, too—you can get 5 large booklets of "Vogue" or "Chantecler" cigarette papers *free* in exchange for one complete set of Poker Hands.

It *pays to* "Roll Your Own" with

TURRET
FINE CUT
CIGARETTE TOBACCO

SAVE THE POKER HANDS

PROTECT YOUR CHILD

If the children gained health and strength through the summer SCOTT'S EMULSION will help them keep well through the winter.

14-33

SCOTT'S EMULSION
RICH IN VITAMINS

Are you looking for something different in the way of entertainment for your church, society, club or institute?

Capt. F. H. Reid, the well-known traveller, who has been contributing the series of articles to this paper, under the heading of "Travel Impressions," has what is, perhaps, the finest collection of European views in the country. Pictures taken with his own camera, beautifully coloured, showing some of the out-of-the-way places, as well as the localities about which you have read and heard. Portugal, Spain, France, Italy, Switzerland, Austria, Jugoslavia, Hungary, Czechoslovakia, Germany, Holland, Belgium and British Isles are included in this unique collection.

For particulars regarding this, communicate with Captain Reid at Room 421, 73 Adelaide Street West, Toronto.

The Dominion Coast-To-Coast

Halifax, N.S. — The movement of apples to Halifax for export from the Annapoliss Valley since the beginning of the season totals 366,983 barrels, 22,217 half-barrels, 147 boxes and 309 hampers compared with 147,204 barrels, 13,329 half-barrels, 435 boxes and 298 hampers for the same period last year.

Fredericton, N.B.—Compared with last year this year's potato and turnip crops in New Brunswick were much greater, while that of fodder corn was slightly less, according to a Federal report. The comparisons are as follows with the 1932 figures in brackets, the potatoes and turnips being in hundredweights and the fodder corn in tons: Potatoes, 46,900 acres (48,200), 120 cwt. per acre (80), 5,628,000 cwt. (3,856,000). Turnips, 11,100 acres (10,300), 216 cwt. per acre (250), 2,398,000 cwt. (2,575,000). Fodder corn, 500 acres (00), 8.85 tons per acre (5.40) and 4,400 tons (3,200).

Ottawa.—The distilled liquor industry of Canada in 1932 was represented by twenty-one establishments, eight in Quebec, ten in Ontario, one in Manitoba and two in British Columbia. There was a capital investment of $51,942,784, and a payroll of 1,540 persons who received $1,757,244 in salaries and wages. The plants' output value was $11,349,269.

Toronto, Ont. — Both the romance and the extent of Canadian export business are indicated in a report of the Gutta Percha and Rubber, Limited, a Canadian organization with world-wide sales connections. On one recent day, products were being shipped to the extreme north of Canada and, to the opposite extremity of the globe, to fill a request from Invercargill, most southerly town in New Zealand. (Except for remote Patagonian settlements, Invercargill is almost at the edge of civilization in the southern hemisphere.) "Reminiscent of the geographical distance mentioned in the celebrated hymn, 'From Greenland's icy mountains to India's coral strand,'" comments Mr. L. L. McMurray, export manager of the Gutta Percha Organization, "there came in one mail, not long ago, an inquiry from Iceland for rubber boots and a letter from Rangoon, Burma, asking for rubber belting."

Regina, Sask. — While wheat and other grains are the principal farm products of Saskatchewan, the province is also a substantial producer of dairy products. In 1932 the value of these was $13,033,100. There are 56 creameries in the province which last year made 17,860,895 pounds of butter. The amount of dairy butter produced during the year was 21,500,000 pounds. Cheese production in 1932 totalled 541,242 pounds, an increase over the previous year of 220,937 pounds.

Vancouver, B.C. — British Columbia's salmon pack to the middle of October, 1,110,073 cases of 48 pounds each is 109,865 cases more than that of the corresponding period of last year, and far in excess of the 1931 pack of 662,031 cases. The following varieties are included in the current pack: Pinks, 531,003 cases; sockeye, 255,642; chums, 156,586; cohoe, 124,792; bluebacks, 21,753; springs, 18,962; steelheads, 1,335.

High School Boys Form Women Haters' Club

Salt Lake City.—Twenty-five unmarried men—ranging in age around 16 years—have sworn an oath to speak to women on in the line of business except for three hours once a month.

The Women Haters' Club of West High School here expects it will comprise 90 per cent of the male population of the school within the week.

Handee Egg Grading Kit Covers New Regulations

Handee Egg Scale and Candler mailed complete with copy new regulations $2.50 postpaid. State whether for oil or electric light. Mitchell Poultry Supply, Mitchell, Ont.

A New York lawyer, who was defending three misguided adolescents convicted of attempting the kidnapping of a child said to the court: "It's terrible to see these young men go to prison." Cosmically, so it is. But it is rather more terrible to think of their not going to prison.—Baltimore Sun.

Carrying a refrigerator out into the field to the corn was the means adopted by scientists who wanted to study persistence of corn to cold in the field.

RUN DOWN? TAKE WINCARNIS

If work and worry have got the better of you and you are feeling weak and listless, follow the recommendation of more than 20,000 medical men. Take Wincarnis three times daily.
To thousands who once felt as you feel now, this advice has proved invaluable. Wincarnis brings to you all the valuable elements of grapes (2½ lbs. in each bottle), and the strength building content of beef and malt extract. It is not a drug, but a delicious, blood and tissue building wine which quickly soothes tired nerves and builds new wells of energy.
From the time you start taking Wincarnis you will sleep better, wake more cheerfully, and feel more nearly as you should. You will know, then, how wonderful it is to be on the road to sustained, vigorous health.
For those who are run-down, or who suffer from ragged nerves, insomnia, anaemia or debility, Wincarnis is a marvelous tonic. Get Wincarnis from your druggist today.—Sales Agents: Harold F. Ritchie & Co. Ltd., Toronto. 20

Take **Beecham's PILLS** For **Indigestion Biliousness**

The World's Family Remedy

Only One General Less Than 60

Younger Men Who Cannot Get Promotion in British Army — Urgent Problem

London, Eng.—Only one officer of the full rank of general in the British army is under the age of sixty—the new commander-in-chief at Aldershot—and he will be sixty years of age in two months' time.

Out of the twenty-two lieutenant-generals fifteen are sixty years of age or more.

Yet to these officers the active command of armies and army corps would be entrusted in a time of emergency.

Most of these officers have been in permanent employment since the war holding one good post after another. Below them is a veritable phalanx of major-generals, many of them kicking their heels waiting for a chance that will never come.

By the time promotion reaches the major-generals those fortunate to be selected will also be sixty years of age or thereabouts, and the policy of "old generals" will be perpetuated.

For the War Office is now definitely committed to the army having sexagenarian generals.

Not so the navy or air force with their admirals and air-admirals.

NAVY'S EXAMPLE.

For some years past the senior officers of the navy, in particular, have shown a spirit of chivalry by retiring voluntarily in order to facilitate promotion.

There is also a certain danger in the army maintaining this attitude of trust in sexagenarian generals.

It would not be wise, for example, to entrust armies in the field to their command. Their physical strength would not maintain the pressure such duties would entail, especially now that mobility is the new order of the day.

In the Indian army none of the three British generals or three British lieutenant-generals is more than fifty-eight years of age.

If naval officers of considerable distinction can retire voluntarily at fifty-eight years of age there is no reason why army officers cannot do the same.

The War Office is bound, sooner or later, to tackle the problem of promotion from the highest to the lowest commissioned ranks.

WAR OFFICERS' PLIGHT.

In the lower ranks the congestion is worse than it has ever been, and many lieutenants and captains who served in the war in these ranks are still awaiting promotion.

The promotion question is now a question of national urgency.

But until a drastic move is made at the top and carried down the whole list there will be no solution of the problem.

Actually the average of our general officers is between four and five years older than it was before the war. The army needs "spring-cleaning."

"What charming little pink-tipped ears you have, Miss Lottie. Did you ever have them pierced?" "No; but I have had them bored."

Classified Advertising

PATENTS.

AN OFFER TO EVERY INVENTOR. List of wante' inventions and full information sent free. The Ramsay Company, World Patent Attorneys, 273 Bank Street, Ottawa, Canada.

More than one-third of the crews of British ships are foreigners, including 43,403 lascars.

It is possible to play more than 700 different games with an ordinary pack of cards.

Children's **Coughs and Colds** Go Overnight

Mother, don't worry when one of the little ones has a bad cough or cold—just get a bottle of BUCKLEY'S MIXTURE and mix with equal parts of honey. "It acts like a flash." One little pleasant dose will give unmistakable relief. Two doses often end a bad cold.

And don't forget — BUCKLEY'S MIXTURE will rid you or daddy of a cough, cold, 'flu or bronchitis just as quickly. Its lightning-quick action will astound you. Play safe. Refuse substitutes. Buckley's is sold everywhere.

Nervous & Mental BREAKDOWNS



Neurasthenia, Nervous Breakdowns, Worry Habit, Stammering, Self Consciousness, Lack of Success, are due to unreasonable FEAR. They melt away under the influence of understanding and TRUTH. You can break down the limitations, unhappiness, and torture and be FREE.

KNOW YOURSELF and your power by purchasing SELF MASTERY, a 100-page book, dealing with YOU and YOUR problems. It will open your eyes to many TRUTHS and be the first step toward FREEDOM. Based on the treatment of 25,000 cases. Your correspondence is solicited. Write today. 25 CENTS prepaid.

C. FRANKLIN LEAVITT, M.D.
Suite W.P., 58 East Washington Street, Chicago, Illinois.

Gas In The Stomach

Gas in the stomach, belching, sour water brash, pain after eating, etc., can be overcome within three minutes if you will take a little Bisurated Magnesia in water after you eat. The ordinary Bisurated Magnesia which you can get at any drug store will correct acid stomach and stop acid indigestion immediately. Try it and see.

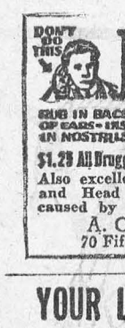

Deafness HEAD NOISES
RUB IN BACK OF EARS—INSERT IN NOSTRILS—
Leonard EAR OIL
$1.25 All Druggists, Descriptive folder on request
Also excellent for Temporary Deafness and Head Noises due to congestion caused by colds, Flu and swimming.
A. O. LEONARD, Inc.
70 Fifth Ave., New York City

YOUR LIVER'S MAKING YOU FEEL OUT OF SORTS

Wake up your Liver Bile —No Calomel needed

When you feel blue, depressed, sour on the world, that's your liver which isn't pouring its daily two pounds of liquid bile into your bowels.
Digestion and elimination are being slowed up, food is accumulating and decaying inside you and making you feel wretched.
Mere bowel-movers like salts, oil, mineral water, laxative candy or chewing gum, or soughage, don't go far enough.
You need a liver stimulant. Carter's Little Liver Pills is the best one. Safe. Purely vegetable. Sure. Ask for them by name. Refuse substitutes. 25c. at all druggists. 52

TO STOP ITCHING AND TO CLEAR UP **ECZEMA** AND SKIN RASHES - USE **D.D.D.**

Dr. D. D. Dennis' Liquid Prescription, made and guaranteed by the makers of Campana's Italian Balm. Trial bottle 35c at your druggist. 13

RAW FURS

FOR "PROMPT RETURNS" —"FAIR GRADING"— "BEST PRICES"

SHIP YOUR RAW FURS

To

Revillon Freres

Trading Company Limited

Established 1723

SPECIAL ATTENTION GIVEN TO MAIL SHIPMENTS

Agencies at

Montreal, Roberval, Halifax, Winnipeg, The Pas, Sudbury, Seven Islands, Vancouver, Edmonton, Prince Albert

MUM



Colors: Red, Blue, Green

Price $2.50

Room 112, 11 Wellington E., Toronto.

NO inhaling of germ-laden dust with Mum, the motorless suction cleaner. It quickly removes dust without scattering it, from Chesterfields and all furniture and automobile upholstry, rugs, carpets, silken draperies, mattresses and clothing—from fur to chiffon. Will not harm the most delicate fabric. Cleans easily, lasts indefinitely. Highly lacquered, attractively boxed. Size 7 inches by 2.

THE IDEAL XMAS GIFT.

News and Information For The Busy Farmer.

Junior Farm Winners

Honors were well divided among various Canadian provinces in the Boys' and Girls' Club competitions at the Royal Winter Fair, Toronto. Quebec won in dairy cattle, Manitoba in beef cattle and poultry, Saskatchewan in swine, Nova Scotia in potatoes and Ontario in grains. There were 56 contestants, representing over 23,000 members of about 1,400 clubs. They were the very best that could be developed through local and elimination contests, and the way in which they went about the judging of the various classes, and answered questions bearing on the project which had commanded their major attention during the past season, showed that the Boys' and Girls' Club movement is developing an army of competent leaders. During their week in Toronto, the boys and girls were royally entertained. Prospects for the future of this junior farmer movement are very bright.

Beef Cattle

The progressive steps in growing a beef steer are first to develop by continuous growth a large frame well covered with muscle and never entirely denude of fat; then to deposit on this body of frame and muscle the fat necessary to give the animal the desired finish. To achieve the first step requires a ration rich in bone and muscle building feeds according to local conditions; to accomplish the second step a some what similar ration is needed at first, but gradually canged to one containing a larger proportion of fat producing carbonaceous foods, such as corn, barley and peas.

Increases should be gradual. The condition of the steers should be watched and the grain feed fitted to the rate of progress, so as to keep the steers gaining steadily to have them fit to sell by the date at which it is planned to market them.

World's Champion Cow

A unique tribute was paid recently to Mr. B.H. Bull and Son, of Brampton, owners of "Basilua," the wonderful cow which won the world's championship in a production contest extending over a whole year, when leading agricultural officials gathered to pay honor to the cow and its owners at a banquet arranged by the Peel District Jersey Breeders' Association. Unstinted praise was offered by Hon. Mr. Weir and Hon. T.L. Kennedy, Federal and Provincial Ministers of Agriculture, and Dr. G.I. Christie, head of the Ontario Agricultural College, and by many leading owners of dairy herds. This remarkable cow, which is five years of age and weighs 950 pounds, produced 19,012 pounds of milk and 1,312.8 pounds of butterfat in 365 days. Such an achievement is of widespread interest, and testifies to the wisdom in selection and care in feeding and testing on the part of its owners.

The "Big O" Pack is Honest Ontario's Specialty Brand Apples Please British Buyers.

A reduction of the supplies arriving in the British markets has caused a slightly firmer tendency in the prices received for Ontario apples selling there. Ontario No. 1 Baldwins have risen from 16 to 18 shillings a barrel. The future trend of prices depends largely on whether there is any resumption of abnormally heavy shipments or not.

Andrew Fulton, overseas fruit representative, reports that, while green domestic grades have shown no improvement, there is a feeling that good Baldwins and Greenings may make 20 shillings a barrel before Christmas, if supplies continue moderate. Cooking apples generally are still difficult to sell, any demand there is being mainly for well colored dessert apples.

Even in a depressed market, Mr. Fulton finds many proofs that central packing and the marketing of Ontario apples under a specialized brand are materially helping Ontario apple shippers. Consignments of the "Big O" brand, for example, were practically the first to be sold in the leading markets lately, while miscellaneous shipments were only disposed of with great difficulty.

After studying auctions and prices at Glasgow, Liverpool, Southampton, Bristol and London, Mr. Fulton finds that the "Big O" brand apples have sold at an average of 2 shillings a barrel higher than ordinary marks. Several buyers have told him recently that they find that the "Big O" pack is honest. In this and other ways, the Ontario Fruit Growers' Association is building up a good reputation for centrally-packed Ontario apples.

A Word to Farmers on Export Bacon Trade

Mr. S.E. Todd, secretary of the Industrial and Development Council, Canadian Meat Packers, who was recently in England investigating conditions in the bacon trade, in an open letter to farmers and all interested in developing Canada's export bacon trade, makes some interesting comment. He states that the greatest complaint he heard with respect to Canadian bacon was lack of finish and light weights, and he adds: "It would appear that farmers do not understand the seriousness of this condition. At present, it is impossible to get enough properly-finished hogs of the right weights to make the required quantities of export bacon and of best bacon for home use. A part of these unfinished and light weight hogs may be due to lack of feed, but probably a great deal of it is due to the fact that producers do not quite understand the importance of proper weight and finish.

"The bulk of good bacon comes from the bacon and select grades of hogs. There is a range of weights in these two grades of from 180 to 230 lbs. at the farm. It is probably natural for farmers to assume that when a hog has attained a weight of 180 lbs. in the bacon grade or 190 in the select grade, that this is as useful a weight for export or domestic purposes as any weight up to 230 lbs.

"Such is not the case. The low weights are the minimum and the high weights are the maximum that can be accepted. But it is very undesirable that the bulk of the hogs should be either in the low or the high weights. The bulk of the hogs should be from 200 to 220 lbs. at the farm, when not too full of feed.

"Hogs are now coming in quantites at from 180 to 200 lbs. At these low weights, many are unfinished and even a part of the heavier feights lack finish. This is disastrous to good prices for bacon both in the export and domestic market, and, of course, equally disastrous to good prices for hogs.

"The difficulty of scarce feed supplies in some sections is fully recognized. But it will pay to finish the hogs that are on hand on the farm, rather than flood the market with poor hogs. At from 180 to 230 lbs. hogs gain rapidly, and make very economical use of feed. Hogs that are finished so as to make bacon or select grade, bring from fifty cents to a dollar per hundred more than unfinished hogs. This will pay for purchased feed. At the same time, the market will be strengthened instead of being weakened.

"Some weeks ago, on account of an extra supply of bacon being permitted to be shipped to the British market by Denmark, the price slumped. Since that time, further restrictions of imports have been imposed by Britain on foreign countries, and currency exchange has improved. The markets have strengthened in consequence. For the weeks of Oct. 26th, Nov. 2nd and Nov. 9th, the price of bacon hogs at Toronto has been $5.60, $5.75 and $6.00, showing a steady advance.

It is believed that if farmers fully understand the need for carrying their hogs until from 200 to 220 lbs. and having them properly finished, they will co-operate for the good of all."

MORRISBURG PUBLIC SCHOOL

Report for November. Number enrolled, 214; average daily attendance, 187; percent. attendance, 90.

Room A, Sr. 1V Class—George Dawley, Raymond Reid, Joan Smith, Irene Tuttle, Edmund Jarvis, Eugene Gillenwater, Harry Robinson, Patricia Cochrane, Yvonne Pigeon, Beatrice Gauthier, John O'Malley, Beatrice Boulerice, Doris Adams, Leslie Foulds, Leola Laurin, Jean Robertson, Denzil Phillips, Ruth Mattice Nellie Dillen, Violet Yee, Donald Reddick, Jean Hummell, Ida Mattice, John McKoy, Kenneth Watchorn, Earl Coir, Frances Duvall, Keith Utman, Clarice Utman, Ruby Taillon, Gerald Mullin, Harold Myers.

GORDON A. FOULDS, Prin.

Jr. 1V—Ross Foulds, George Barlow, Helen Warring, Viola Robinson, Carl Crober, Adelina Cochrane, Sadie Nichols, Alice Garland, Eunice Mullin, David Stephenson, Minnie Taylor Warren Slack, Sherman Mullin, Hilliard Bass, Donald Gill, George Jarvis.

Sr. 111—Irla Deeks, Mary Laurin, Reatha Bowman, Sarah Murdock Rita Boulerice, Marjorie Adams, Marion Martin, Ronald Cameron Lawrence Clark, Brian Stephens, Jack Fetterly, Dorothy Shennette, Ruth Hummell, Genevieve Watchorn, Eva Cassell, Ralph Warring, Junior Cassell, Ruth McKoy, Dwane Hutt, Fred Devaul, John Carr, Raymond Slack, Robert Mattice, Ray Beckstead, Fred Cassell, Ernest Humble.

J.R. COLIGAN, Teacher.

Room C, Jr. 111—Charles Blancher, Mildred Casselman, Billy Gorrell, Abram Kerr, Connie Clark, Laurette Castagnier, Norma Willard, Audrey McGillivray, Eddie Mattice, Barbara Finnie, Evelyn Coligan, Jean Stubbs Daphne Garland, Mary Coligan, Colborne Eamon, Douglas Jones, Wanda Gillenwater, Gerald Crober, Bruce Aikman, Marjorie Hunter, Dalton Willard, Garth Stacey, Armand Pigeon, Eric Eamon, Jeanette Gauthier, Oliver Cameron, Charles Eamon Ralph Coir, George Robinson, Sparling Hutt, Arthur McKoy, Max Tyo (absent).

M. MOORE, Teacher.

Room D, Second Class—Isabella Cochrane, Arnold Wilson, Junior Currie, Joan Robertson, Stewart Smith, Edwin Rice, Emile Castagner, Jennie Aikman, Geraldine Lynch and Irene Mullin, Arthur Tindal, Ida Boulerice, Gordon Louden, Kenneth Phillips, Wallace McGillivray, Clayton Duvall, Madeline Robinson, Clifford Bass, Lawrence Gauthier Betty Jarvis, Kathleen Mattice, Jean Christensen, Bill Dillabough, Wilfrid Boulerice, Ruth Tindal, Bryson Timmins abs., Andrewina Foulds and Hugh Jarvis, abs.

C.L. HAZELL, Teacher.

Sr. 1 Class—Marjorie Bowman Evelyn Crober, Ann Louden, Junior Hummell, Goldie Lapierre, John Rice Joyce Mattice, Claudine Kerr, Gordon Campbell, Lois Mallen, Jean Payzant, Patricia MacIntosh, Patsy Devaul and Leo Weagant, Marjorie Deeks, Velma Casselman, Tommy Tindal, Goldie Mattice, Clayton Reid, Ryerson Mattice, Betty Tuttle ab., Florence Longmuir, Doris Smith ab., Betty Cassel ab., Walter Cassel ab., Jean Coir ab., Kenneth Brading, Wallace McKoy, ab.

Sr. Primer—Ralph Eamon, Bert Tyo, Harry Tindal, Victor Castagner, Billy Tuttle, Stanley White, Harold Coir, Pat Coligan ab., Gerald Brading.

M. SMITH, Teacher.

Room F, Class A—Doreen Cochrane, Edwina Gauthier, Marion Murphy, Archie McGillivray, Mary Lapierre, Betty Duval, Lawrence Weagant, Jeannette Boulerice.

Class B—Shirley Mattice, Frances Tindal, Beverly Ann McGannon Joyce Strathearn, Phyllis Tyo, Douglas Lynch, Joyce Evelyn Phillips, Betty Jones, Ruth Jarvis, George Longmuir, Vincent Cox.

Class C—K. Foulds, Eleanor Lapierre, Joyce Clark, Vivienne Kerr, Kathleen Empey, Shirley Hunter, Alice Murphy, Lois Weagant, Rudolph Gauthier, Reginald Beckstead, Harry Cassel, Ross Hummell, Ronald Hummell, Ronald McLean, Wallace Brading, Bobby Cox.

G. CAMPBELL.

ORGANIZING FOR SEAWAY BATTLE IN U.S. SENATE

Washington, Dec. 1—Maneuvering for one of the liveliest treaty battles in the United States Senate history is taking most of the time of advocates and opponents of the Roosevelt-favored St. Lawrence seaway pact with Canada.

Proposed to lessen transportation costs to a vast area in the interior of the United States, the agreement signed last year has an army of friends and foes.

If the pact ever gets right of way from the monetary, N.R.A. and liquor taxes debaters, leaders see a long fight ahead, despite President Roosevelt's strong stand for ratification. A two-thirds majority will be necessary to ratify.

Senate proponents of the treaty contend if it ever reaches a vote—and there are some, notably Huey Long, who are ready to stand indefinitely against it—it will be approved. The opposition disagrees.

Long, of Louisiana, and several other Democratic senators in the Great Lakes-to-Gulf area, fight the treaty on the ground it would divert both commerce and water from the Lakes-to-Gulf commercial seaway.

Senator Clark (D., Mo.) only this week, speaking before the Mississippi Valley Association, said it would "grant a subsidy running into hundreds of millions for the relief of the Canadian depression."

The treaty itself has already been approved by the Senate foreign relations committee, and is now on the executive calendar.

Among leadng opponents of the pact wll also be found Senators Wagner and Copeland, New York Democrats, and both Illnois Democrats, Lewis and Dieterich.

"No, I don't see the youngsters for months on end now they're settled in the city, but I'll let you in on a secret, Joe. I visit with them every week by telephone. There's nothing like it to take the edge off a separation."



For 30 cents you can telephone about 100 miles by making an "anyone" call (station-to-station) after 8.30 p.m. See list of rates in front of directory.

THE BELL TELEPHONE COMPANY OF CANADA — LONG DISTANCE TELEPHONE

The Leader

SUBSCRIPTION RATES

$1.50 per year, strictly in advance, to any address in Canada; when not paid within three months, $2.00 per year to any address in Canada. Foreign subscriptions, $2.00 in advance. All subscriptions date from the first day ofthe month.

ADVERTISING RATES

Display or open advertisements, one insertion, 50c per inch: second and following insertions, 35c per inch; 200 inches and over, by contract, not over one year, 20c per inch. All Legal, Government and Municipal display advertisements will be charged at 50c per inch, regardless of number of inches or number of insertions.

200 inches or more must be reserved at time of making contract in order to earn the 20c per inch rate, and no rebate will be allowed the advertiser, should more than 200 inches be taken out within one year without having been reserved by contract.

Should the advertiser fail to take out the number of inches contracted for, the amount of space used will be charged at the regular card rate in force at the time of making contract.

Lost, Found, To Let, Wanted, Articles for Sale, etc., 5 lines and less, first insertion 50c; each subsequent insertion, 35c.

NOTE—All small advertisements received by mail must be paid in advance.

Government, Legal and Municipal Notices, By-Laws, Election Readers, etc.; 15c per line for the first insertion; 10c per line for each subsequent insertion; 12 lines to the inch.

Advertisements ordered for insertion without instructions will be published until instructions are received to discontinue same.

Notwithstanding anything to the contrary that may appear in any contract, cuts left in our possession more than 30 days after date of insertion will be destroyed.

THE LEADER PUBLISHING CO.,
LEO LAURIN, Ed. & Mgr.

Morrisburg, Ont., Jan. 31, 1933.

DAILY AUTO SCHEDULE

Waddington-Morrisburg Ferry Auto Passenger Service at American Port.

Please Note: The Service being GRATIS, it is at the passenger's own risk. During winter months, notice must be given to Captain in charge on the Ferry, one day previous or earlier, of request for service between 6 a.m. and 7 a.m. This Schedule is subject to change without notice. Weather and other uncontrollable circumstances excepted.

Car leaves Waddington P.O.	Car leaves Waddington Dock
Officers Only	
By request	
5.45 A.M.	
Daily	
6.45 A.M.	
Public & Officers	
7.45 A.M.	7.30 A.M.
12.15 noon	11.00 A.M.
Officers Only	
2.45 P.M. to 3.15 P.M.	3.00 P.M. to 3.30 P.M.
Public & Officers	
4.00 P.M.	3.45 P.M.
6.15 P.M.	5.00 P.M.
Officers Only	
	12.00 Midnight

The Ferry Service will respond for foot passengers between 7 A.M. to 12 Midnight on the Half Hour and Hour only.

GEORGE D. HOWITH,
Vice-President & Managing Director
Waddington-Morrisbug Ferry

Please cut this schedule out for future reference.

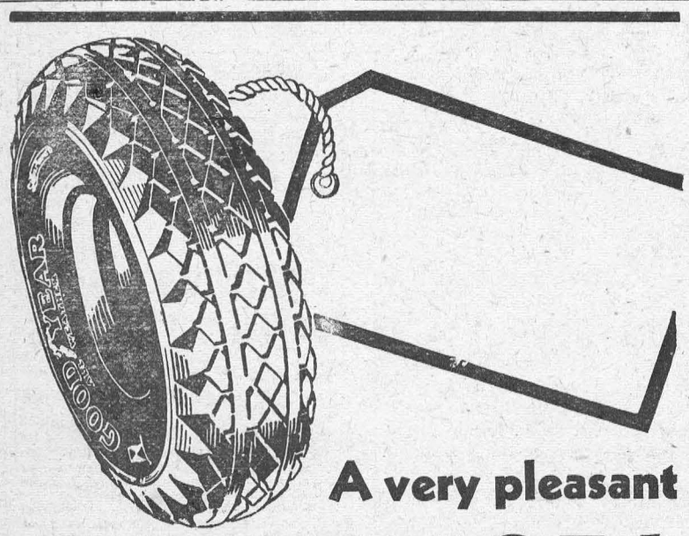

A very pleasant
SURPRISE!

If you haven't priced tires for some time you will be surprised at the low cost of new Goodyears.

Glance at the prices herewith. Remember these are not the prices for ordinary tires, but for the famous Goodyear All-Weather tire as illustrated.

12 months guarantee against defects and road hazards

★ FOR 10¢ ★

YOU CAN LEARN THE SECRET OF *lovely* SKIN!

Mail the coupon below, with only 10c to cover postage and handling cost. You will receive a Beauty Kit containing generous trial sizes of *five* of the famous $1 Outdoor Girl Beauty Products, with complete directions for their use. We are making this offer because we want you to know you can have lovely skin; a fresh, beautiful complexion. A complexion that *stays* fresh all day long!

We want you to know how *olive oil*, the most valuable skin beautifier experts know of, has been combined with the finest creams, powders and rouges to achieve these amazing aids to loveliness!

Send this coupon—and you'll wish you'd discovered Outdoor Girl Beauty Products long ago!

OUTDOOR GIRL
Olive Oil
BEAUTY PRODUCTS



CRYSTAL PRODUCTS CO., LTD.,
427 St. Francois-Xavier Street, (Dept. OC-5) Montreal, Canada
I enclose 10c to cover mailing costs. Please send me liberal trial sizes of your five famous aids to loveliness.
NAME .....
ADDRESS .....
CITY ..... PROV. .....

"The Service of Sight"

J. Miles Whitteker
OPTOMETRIST

Specialist in correcting Defective Vision and Eye-Strain
HOURS:
9 to 12 a.m. 1.30 to 5.30 p.m.
Saturdays, 9 to 12 a.m.
Evenings by Appointment
PHONES:
Office, 18W Residence, 18J
MORRISBURG, ONT.

H. O. HESSELL
Barrister, Solicitor, Notary Public
Law Office:
MORRISBURG — ONTARIO

DR. CURRIE
DENTIST
Office over Bradfield's—Phone 150

A. L. CREWSON, M.D. C.M.
(McGILL) L.M.C.C.
EYE, EAR, NOSE AND THROAT
Office open 9-12, 1-5; Saturdays 9-12
OFFICE:
122 Sydney Str. CORNWALL
MORRISBURG:
Tuesday Evenings from 7 00 p.m.

ARTHUR FLYNN
BARRISTER, Etc.
MORRISBURG — ONTARIO

R. F. LYLE
Barrister, Solicitor, Notary, Etc
Solicitor for Village of Morrisburg
Barry Block, Main Street,
MORRISBURG ONTARIO.

THE RAMSAY COMPANY
Registered Patent and Trade-Mark Attorneys.
Free information, any country.
273 BANK ST., OTTAWA, CANADA

OUR CORRESPONDENTS

WILLIAMSBURG

Mr and Mrs. Ernest Becksted and Mr. and Mrs. Dwight Tupper were recent guests at the home of Mr and Mrs. J.E. McMillan at Grantle.

Mr. and Mrs. Axworthy and litti son motored to Ottawa last Friday, and spent the day in the city.

Mr. and Mrs. Bert Reddick were guests of the former's parents, Mr. and Mrs. George Reddick, at Spencerville, on Sunday.

Dick Macdonald was a visitor to New York for a few days last week, in company with Mr. W. Quenneville, who is still making his motor trips to New York twice a week.

Rev. Kenneth Beaton returned to his home in Toronto last Friday, after spending a couple of weeks in Williamsburg, the guest of Rev. C.A. Adey and Mrs. Adey at the Manse, while taking treatments from Dr. M. W. Locke.

Mr. Geo. Hill spent last Friday in Brockville.

The many friends of Mrs. M.O. Trickey are pleased to learn that she is recovering splendily, and trust that she will continue to improve.

Miss Edith Webb and Mr. Joe Webb of Winchester Springs, were guests oftheir brother, Mr. A. Webb and Mrs. Webb, on Monday of this week.

Mr. and Mrs. Chappell, accompanied by Mr. and Mrs. Jas. Macdonald and son Jock Macdonald, motored to Brockville last Tuesday ,and spent an enjoyable day.

Mr. and Mrs. Helmer of Winchester were guests of Mr. and Mrs. Bernice Strader on Sunday.

Rev. S.T. Burman of Dundela made pastoral calls in the Strader Hill district last week, and was a guest for tea of Mr. R. Bruce Strader.

Miss Audrey McIntosh is spending a few weeks at her home in Berwick.

DIXONS CORNERS

Messrs Arthur Storey, Clarence McMullen and Delmar and Jim McReynolds, motored to Watertown, N.Y. on Thursday of last week for a few days.

We are glad to see Douglas Hanson home from the hospital, and out around again.

Mr and Mrs Bert Johnston and family and Arthur Johnston spent Sunday at the home of Andrew Johnston.

Mrs Joseph Louden, Morrisburg, wasa caller in town on Sunday evening.

GLEN STEWART

Mrs. Martha Wright and Margaret visited Mr. and Mrs. D. Blair on Sunday.

Mr. Theodore Thompson called at his home on Sunday.

Miss Hannah Blair has returned home, after spending a week with Williamsburg friends.

Mr and Mrs. Gordon Warren and son, spent Sunday at the former's sister's, Mrs. Chester McDermott's.

Mr. and Mrs. Ross Anderson and Mrs. Chas. Anderson, spent Wednesday with the latter's sister, Mrs. Morley Sullivan.

A few from here attended the social evening held at the home of Mr. and Mrs. Wm. Waddell under the auspices of the Women's Missionary Society. All report a good time.

Miss Mabel Thompson spent Sunday with her uncle and aunt, Mr. and Mrs. D. Blair.

VILLAGE VIEW

Mr. and Mrs. Edward Deeks, accompanied by Mr J.M. Deeks and daughters, motored to Ottawa on Tuesday and spent the day.

Mr. and Mrs. Frank Hess attended the shower held at Rowena in honour of Mr. and Mrs. Colborne Seeley last week.

We are very sorry to see Mrs. J. M. Deeks not gaining in health. We all wish her recovery from her illness.

Mr and Mrs. Rance Lapier spent Sunday with Mrs Jas. Lapier.

Mr. George Mattice of Morrisburg called on Walter Merkley on Sunday.

Miss Laura Deeks spent Saturday last in Cornwall.

Quite a number attended the dance at Mr Cook Casselman's, held recently. All report a good time.

Visitors at J.M. Deeks' home were Capt. and Mrs. Ollie Irvine, Hanesville; Mr. and Mrs. Fred Deeks and son Darwin, Brinston; Mr. and Mrs. Matthew Becksted, Glen Union; Mrs William Mattice.

Mr. and Mrs. Rancon Lapier spent Monday evening at David Seeley's home, Irena.

Mrs. Carrie Declair spent Monday at Winchester Springs.

Miss Laura Deeks spent the weekend at Mrs. Frank Wells' home at Aultsville.

Callers at Edward Deeks' home were: Frank Hess, William Mattice, Mr. and Mrs. Bud. Weagant and daughter, Fred Deeks and son Darwin, Arlie Locke of Riverside, Mr John McGowan of Brinston.

Mr. E. Wells, Aultsville, spent Tuesday evening at Elmdale Farm.

Messrs Walter Merkley and Rance Lapier called on friends at Dixons Corners on Tuesday.

Mr. Wilfrid Mattice, Morrisburg spent Monday at his parental home, Mr. and Mrs. Wm. Mattice's, here.

TOYES HILL

Miss Sadie Lee, Kemptville, spent a few days with Mrs. Erwin Haggerty.

Mrs. Mason Casselman of Winchester Springs, spent the week-end with Mrs. Jas. Casselman.

Miss Lorna Johnston visited last week with Miss Helen Robinson of Chesterville.

Mr. Wm. Price spent the week-end at Burritt's Rapids.

Mr. and Mrs. S. Coons, Dalton and Bertha, took dinner on Tuesday with Mrs Ida Coons and Mr. and Mrs. Floyd Coons.

Miss Vera Haggerty spent the week-end with Mr and Mrs. Baker of Domville.

Miss Aleitha Coons of Belleville, spent the week-end at her home here.

WINCHESTER SPRINGS

Mr. and Mrs. R. Beckstead and family of Williamsburg, were recent guests of Mr. and Mrs. H. McIntosh.

Mr. and Mrs. W. McIntosh, Mr and Mrs. Elburn McIntosh and family, were guests of Mr. and Mrs. Lawrence Carkner.

Mr. and Mrs. Roy Weaver and son Willard, and Mrs. M. Nesbitt, spent a few days with Mr. and Mrs. W.W. Stinson at Ottawa.

Mrs. Orren Casselman took tea with Mrs. Margaret Nesbitt Sunday evening.

Miss Mary Merkley spent a few days with Miss Evelyn Wilson.

Mr. and Mrs. Jim McMillan of Williamsburg called at the home of Mr. Wm. Davidson Sunday evening.

Mr. and Mrs. R. Weaver and son Willard of Richville, N.Y., spent a week with the latter's mother here.

Mr. and Mrs. Arnold Casselman and children spent Sunday with Mrs Coleman and family at Toys Hill.

Miss W. Reveler and Miss T. Reveler of Winchester, spent a few days with Mr. and Mrs. Cecil McIntosh and family.

Rev. M.I. and Mrs. Robinson of Athens, Ont., were recent guests of Mr. and Mrs. C. Robinson.

Mrs. Cecil McIntosh returned to her home Friday, after spending some time with Mr. and Mrs. Barry McKercher at Toronto.

Mr. and Mrs. Aden Casselman were guests of Mr. and Mrs. Rufus Casselman Wednesday last.

NEWINGTON WEST

Miss Olive Bowman is spending a few weeks at Waddington, N.Y, the guest of her sisters, Mrs. Wm. Duvall and Mrs. Jas. Duvall, and other relatives.

Mr. Dan Nephew, Mr. and Mrs. W. Bruse, Mr. and Mrs. Geo. Summers were in Morrisburg last Thursday.

Mr. and Mrs. Fred Gallinger spent Sunday evening with Mr. and Mrs. Geo. Summers.

Mr. and Mrs. Earl Bowman of Wales, were recent visitors at Mr. George Summers'.

Mr. Roy McConnell called at Mr. George Summers' Saturday afternoon

Mr. Elmer Flegg and Mr. John Wagner and Mr. George Summers motored to Boucks Hill on Friday.

Mr. and Mrs. Denzil Bowman of Inkerman visited Mr. and Mrs. Geo. Summers on Sunday.

S. S. 3, WILLIAMSBURG

November report. Enrolment 40; average attendance 39 plus.

Sr. 1V—Marion Salmon 77, Marion Dodge 75, Kenneth Carkner 65 plus, Ruth Robinson 65, Goldie Beckstead 63, Gertrude Carkner 61, Marion O'Shaughnessy 55, Mary Merkley 52.

Jr. 1V—Raymond Colquhoun 82, Ruth Colquhoun 79, Hector Brown 69, Doreen Robinson 65, Evaleen O'Shaughnessy 64.

Sr. 111—Robert Warne 86, Dalton Dawley 82, Joyce Plantz 81, Ruth Casselman 78, Donald Casselman 69.

Jr. 111—John Merkley 69, John Dodge 62 plus, Pauline Bouck 62, Daena Robinson 57, Jean Merkley 47

11—Audrey O'Shaughnessy 83, Albert Merkley 82, Hubert Beauprey 74 plus, Doris McKenzie 74, Aileen Casselman 61, Carl Bouck 55, Helen Brown 47, Mary Casselman 39.

1—Frances Ault 79, Yvonne Link 77, Jack Salmon 76, Carl Casselman 73.

Primer — Ross Price, Kenneth Beauprey, Lynden Swerdfeger, Julius Beauprey, Lois Merkley.

LORNE K. ROBINSON.

MRS. J. A. McINTOSH

There passed away at the home of her daughter, Mrs. Thos. Keyes, Inkerman, on Wednesday last, one of the district's most highly respected citizens, in the person of Mrs. Jas. A. McIntosh. Previous to her marriage, she was Miss Annie Gallagher, daughter of the late Mr. and Mrs. Thos. Gallagher, and was born at Toyes Hill 50 years ago. Following her marriage, she became a resident of Winchester Springs, where her husband was a prominent merchant until the time of his death, 18 years ago. About a year ago, she went to Inkerman, where she resided with her daughter.

Deceased was a devoted member of the Wesleyan Methodist church, and took an active interest in all its work. She was very widely known and her passing will be regretted by all.

The funeral took place from her late residence to the Wesleyan Methodist Church, Winchester Springs service being conducted by the pastor Rev. R.L. Leroy, assisted by Rev. K. Woodwork of Elma, Rev. W.D. Turner of Winchester, Rev. S.W. Blanchard of Cornwall, and Rev. T. F. Townsend of Inkerman.

Mrs. McIntosh leaves two daughters, Mrs. George Barkley, Williamsburg, and Mrs. Thomas Keyes, Inkerman.

Interment was made in the family plot at Maple Ridge cemetery, where the graveside service was conducted by Rev. Mr. Leroy.

SECOND AVENUE

Mr. Kenneth Hummel spent Monday with Mr. and Mrs. Earl Droppo.

Mrs. Geo. Casselman spent Wednesday with friends in Archer.

Miss Ethel Henry and Mr. A.D. Smith of Ottawa, spent Wednesday at the home of Mr. A.J. Henry.

Mr. Floyd Shaver called on Earl Droppo Sunday.

Mr. and Mrs. Luther Deeks and Mr. Anson Deeks of Elma, spent Saturday at the home of Mr. Arthur J. Henry.

Mr. Alvin Henophy spent Sunday with Mr. Harvey Phillips.

Mr. Geo. Gow spent Sunday with Mr. and Mrs. Fred McIntosh.

Mr. and Mrs. Geo. O'Shaughnessy of Hoasic, spent Sunday with Mr. and Mrs. Arthur Henry.

Mr. Neil Epaugh spent Saturday with Mr .Melvin McIntosh.

A number from here attended the play at Colquhoun Friday evening.

S. S. 14, WILLIAMSBURG

November report. * denotes perfect attendance.

Sr. 1V—Hazel Barkley 76, Edna Algire 70*, Lera Hummel 69*, Clair Algire 67*, Harry Garlough 50*, Bety McIntosh (absent).

Jr. 111—Dora Baker 88, Donald McIntosh 79, Ellen Barkley 71, Diana McIntosh 68, Orlin Barkley 63, Glen Barkley 60.

11—Marjorie Algire 69, Graham Garlough 65*.

1—Lucy McIntosh 78*, Marion Algire 72*, Ella May Barkley 61.

Sr. Pr.—Dick McIntosh 75, Lee Hummel 73.

Jr. Pr.—Lyle Baker, Garnet Barkley.

A. DORIS TRACY, Teacher.

AULTSVILLE PUBLIC SCHOOL

Sr. 1V, Pass 540—Irvin Beckstead 743H, Audeen Beckstead 683H, Clarke Burton 637, Garnet Rombough 626, Rex Robertson 599, Clifford Hollister 598, Isabel Morrison 472.

Jr. 1V, Pass 600—Jean Rombough 709, Muriel Winters 701, Anita Germain 652, Vaughn Beckstead 544, Mercedes Froats 524

Sr. 111, Pass 600—George Hickey 826H, Grace Edwards 726, Agnes Price 606, Robert Hollister 553, Luciene Bisson A, Bruno Bisson A, Elie Bisson A.

Jr. 111, Pass 600—Harry Canough 734, Gordon Jarvis 596, Isabel Evans 540, Nora Caren 414.

11, Pass 360—Ovida Strange 455H Gordon Canough 389, James Winters 380, Fred Evans 379, Phyllis Jarvis 373, Garth Shaver 343, Junior Hagerman 290, Jean Warne 281, Marjorie McMillan 264, Mona Beckstead 251, Mary Dafoe 214, Doreen Jarvis 213, Olive Price 209, Judith Markell 187, George Donnelly 99, Maxine Beckstead 88.

1—Jean Markell, Jennie Shaver, Dick Donnelly, Francis Hickey A, Yollande Bisson A.

Sr. Pr.—Keatha Gallinger.

Jr. Pr.—Margaret Hickey, Lorna Canough.

J. Winston McMartin.

BOYS HONORED FOR SAVING LIFE

On Wednesday evening, two 'teenage boys of Iroquois were presented with life-saving parchments for rescuing two younger lads from the waters of the St. Lawrence. They were James Macdonald, son of Mr. and Mrs. Alfred Macdonald, and Allan Fisher, son of Mr. and Mrs. Chas. S. Fisher.

The two lads that were in danger were Norman Whittle, son of Mr. and Mrs. Richard Whittle, who was learning to swim with the help of a lifebelt, which, getting away from him, let him drift into deep water, when resuced by Macdonald.

Wilfrid Barkley, son of Mr. and Mrs. Gerald Barkley, while playing on the bank of the Galops Rapids Canal, suddenly slipped in, and Allen Fisher immediately went after him.

Credit is due the older lads for plunging into the water without waiting to shed their clothing. This happened during the late summer. Rev. J.L. Homer, rector of St. Johns Anglican Church, Iroquois, officiated in presenting the parchments, and commended the older boys for their brave acts. Through the instrumentality of the Iroquois Women's Institute, these were donated by the Royal Humane Society at an open meeting in the auditorium of the High School, when prizes for field day sports were also presented.

ANNIVERSARY SERVICES

Anniversary services were held in the United Church, Williamsburg, on Sunday, Dec. 3rd, celebrating the 106th anniversary of the foundation of the congregation. Both morning and evening services were well attended. Rev. T. Knowles, of Iroquois, was the special speaker.

On Monday evening, a very successful supper, served by the ladies of the congregation, was held in the church hall, with a large gathering present, who were welcomed by the pastor, Rev. C.A. Adey, chairman of the evening.

Following the supper, a most enjoyable program was presented, consisting of vocal duets by Mrs. Chas. Strader and Mrs. E. Collison of Brinston, and vocal solos by Mr. Morrison of Iroquois. Mrs. Hugh Thompson was the accompanist.

Rev. T. Knowles was the guest speaker, and greetings were conveyed from other congregations by Rev. C.R. Cronmiller, Lutheran Church, Williamsburg; Rev. S.T. Burman, Dundela United; Rev. K. Woodward, Elma United; Rev. R.N. Maxwell, Finch United Church; Rev. W.G.A. Wilson, Brinston United Church.

Rev. C.A. Adey, in his introductory remarks, gave a brief resume of the history of the church.

CASSELMAN—TOUSAW

On Saturday Dec. 2nd, a pretty wedding took place at the home of Mr and Mrs. Ansel Tousaw, of Iroquois, when their only daughter, Norma Reta, was united in marriage to Ivan Mackenzie, son of Mr. and Mrs. John Casselman of Morrisburg. Rev. Burman of Dundela officiated. Miss Audrey Ennis of Iroquois acted as bridesmaid, while Clayton Tousaw assisted the groom. Mrs. Douglas Hanson presided at the piano. During the signing of the register, Mr. Douglas Hanson sang "I Love You Truly."

The bride, was was given in marriage by her father, was beautifully dressed in a gown of midnight blue chiffon velvet, cut in long, graceful lines. She also wore a pearl necklace, a gift of the groom. She carried a bouquet of Briarcliff roses.

The bridesmaid wore a rust coloured waldron crepe dress, trimmed with white satin, and carried American Beauty roses.

Mrs. Tousaw, mother of the bride, was dressed in black silk crepe with touches of white, and wore a shoulder knot of American Beauty roses.

Mrs. Casselman, mother of the groom, wore a black georgette crepe dress, trimmed with white satin.

After the ceremony, a wedding supper was served to the immediate relatives and friends.

The bride's gift to the groom was a white gold pocket watch. The groom's gift to the bide was a white gold compact, to the bridesmaid and pianist beaded evening bags, and to the best man a shaving set.

The happy young couple left amid showers of confetti and good wishes for a trip to Montreal, New York and return by Chicago.

The bride travelled in a light navy crepe dress with a navy wolf-trimmed coat, with hat and accessories to match.

Mr. Casselman is an employee of the Colonial Coach Lines, and is stationed at Williamsburg. On their return they will reside near Morrisburg.

RECEPTION FOR MR. AND MRS. HARRY CASSELMAN

A reception was held at the home of Mr. and Mrs. Frank Casselman, on Tuesday evening, Nov. 28th, in honor of their son, Harry, who was married on November 15th to Doris Pearl Wagner, of Morewood.

The evening was spent in playing progressive euchre, and music was furnished by Mrs. Christopher Summers. Mr. and Mrs. Casselman were then called forward, and an address read by Mr. Colborne Hess, as follows:

We, as neighbours and friends, are gathered here to-night for a pleasing and inspiring purpose, namely to wish you, Harry and Doris, "bon voyage" or a happy and prosperous married life, and to make the wish more impressive and emphatic, we have come in person. Such a gathering as this always calls out in one, young and old, the most happy and uplifting memories. With those who have been through a similar event, it cannot help but recall that time, of all times, and to those who have not "popped the question yet," but are thinking about it, it serves as a reminder that it is time for them to sit up and take notice. To the highly respected personages called bachelors, of whom every neighborhood has its quota, the brave example of our young friend Harry, should not only be an eye-opener, but should have such a contagious effect that they will straightway say "I will arise and do likewise." Thus to one and all this gathering has its very beneficial effect.

As a slight token of the high esteem and popularity which you hold in the community, accept this purse from your neighbours and friends.

Mr. Casselman replied in a few well-chosen words, and thanked his many friends for their kindness. Lunch was then served, and the evening was broken up by wishing Mr. and Mrs. Casselman the very best of luck for the future.

FOUND

Lady's wrist watch. Owner may have same by calling on E.J. Jenneck, Morrisburg, and paying for this ad.

FOR SALE

Choice mixed wood for sale.
Apply
M.J. CASSELMAN,
Phone 600r3.
tf c

Christmas Gifts

THE GIFT SHOP

Opposite Dr. Locke's Clinic.

JAEGER WOOLLENS, SALE OF SAMPLES

ALSO

Canadian Homespun and A Coalport Dinner Set.



M. E. Duggan

The Gift Shop

WILLIAMSBURG, ONT.

STRANGE ABSENCE
by ALLYN SLOAN

SYNOPSIS.

Jean Graham and her brother, Euan, stay on the Riviera with Geoffrey Winton and his wife Doreen, who leads Euan on to gamble at the Casino. Jean coaxes him to go to Paris. On the Paris road Jean finds a valuable string of pearls. Euan snatches the case from her and the car crashes. The accident is discovered by Jerry Grant, whom Jean had met the night before with his friend Dan Washburn. Jerry takes her back to his hostess, Helen Gorst. On learning of Euan's disappearance, Doreen Winton behaves in a strange manner.

NOW GO ON WITH THE STORY.

Still there was no news of Euan Graham, and a few days later M. Rivaux, of the Surete, called by appointment to see Mrs. Gorst.

Grant, his friend Dan Washburn and the Wintons, as persons concerned, were also present.

Rivaux was a round, pompous little man, yellow of complexion, whom Washburn disrespectfully described as looking like the canary after it had eaten the cat—triumphant, but overfull. He seated himself where he could see everyone, glanced at some notes in his hand, then gave each of them a long penetrating look.

"Hope he's not going to say grace," whispered Grant.

In reply, Washburn recited beneath his breath:

"In all that we're going to say, Lord make us very careful."

The examination opened by Rivaux shooting a somewhat peculiar remark at Helen Gorst.

"It is a great pity that Mademoiselle Gra'am will not tell us anything."

"It is not that she will not, monsier," corrected Helen. "But she is not well enough yet to be worried with questions, especially on such an unpleasant subject."

"Oho?" Rivaux took her up sharply. "Is the recovery of her brother an unpleasant subject then?"

"Certainly not, but Miss Graham does not know that her brother is missing."

"Does Mademoiselle not ask news of her brother? That is a little strange, is it not?"

"Of course, Miss Graham has asked of her brother," Helen explained patiently. "Her first conscious words were of him, but Doctor Thomas says it is most important that she should not worry. I could not, therefore, tell her that he was missing."

Rivaux regarded Helen a moment, then asked:

"And what have you told her, Madame?"

"I said that Mr. Graham was in hospital in Nice."

A silence followed whilst Rivaux consulted the paper in his hand. Suddenly he looked up.

"What kind of a young gentleman was this M. Gra'am?"

"I guess he was a swell guy," came laconically from Washburn.

"Un 'svell guy?' What is that, monsieur?"

Grant chuckled and gave his companion's shoulder a friendly slap.

"It's American for a good fellow, monsieur."

"Ah, je comprends."

Helen waited the least bit anxiously. She was grateful to Washburn for his support, but did not think his description very apt.

Rivaux turned his gaze to Doreen.

"Now you, madame. M. Gra'am was in your villa for two weeks. What do you think?"

Her lips twisted into a somewhat scornful smile as she replied:

"Mr. Graham was my guest. Naturally I agree with Mr. Washburn."

"Um."

Suddenly his little eyes rested on Winton and it came to him that the big Englishman did not agree with his wife.

"And you, M. le Colonel, did you find M. Gra'am un 'svell guy'?"

Winton moved his feet uncomfortably, grew scarlet in the face and stammered:

"I—I did not know him very well."

"Comment? When he was in your villa for two weeks?"

"He was a friend of my wife's. I play golf all day and did not see him often."

Rivaux nodded.

"So—he was a friend of Madame your wife's. And when you were playing golf what did M. Gra'am do?"

Doreen opened a thin gold case and took out a cigarette before answering with a question.

"What has all this to do with you? It's your business to find Mr. Graham, not to ask questions."

"Ah, so Madame does not like to have questions asked?" Rivaux leaned forward and smilingly met Doreen's hard angry eyes.

"That is insolent," she retaliated coldly.

Rivaux's hand beat an impatient tattoo on the table.

"Madame, I am trying to arrive at the character of M. Gra'am. You know him best, but you will not tell. Is it perhaps — because it is like — your own?"

Doreen stiffened, but before she could reply Rivaux hurried on:

"When M. le Colonel was at le golf you were with M. Gra'am in the Casino perhaps?"

Doreen uncrossed her legs with an abrupt movement and broke in:

"Since you know so much about his movements, why ask me?"

"I thought Madame would help. However—" With a reproachful sigh Rivaux added: "Let us go on."

"I'm with you there," murmured Washburn.

"Madame—" The Commissary addressed himself again to Helen. "What do you know of M. Gra'am?"

"Very little excepting that his sister adored him and that they were setting out on their journey home when the accident occurred."

Helen's reply was simple and direct, but her heart was heavily apprehensive. It seemed to her as if something was going on which she did not understand. Geoffrey's attitude and Doreen's struck her as odd, for instance, and she did not quite understand the trend of M. Riaux's enquiries. But Euan's disappearance was becoming serious. Every day his sister asked for him, and to keep her from worrying she told her a lie, but she did not like it, and dreaded the moment when she would have to undeceive her.

M. Rivaux looked from face to face; then said:

"Messieurs at Mesdames, it is now four days since the accident, and it is serious. Every hospital, nursing home, hotel and establishment between here and Marseilles and the Italian frontier has been informed. Monsieur's description has been circulated, the police have made enquiries and nothing is found, nothing heard. It is serious, very serious." Rivaux looked round the room at the attentive faces.

"You bet," murmured Washburn.

"Yes, but hang it all—"Grant began.

"Well, monsieur?"

"He—he can't just have disappeared into thin air."

The Frenchman shrugged.

"Ah, pour ca—thin air—what will you? It happens."

Then followed a pause.

Washburn yawned and uncrossed his legs.

"Say," he drawled. "You sound kind of stuck."

Rivaux nodded slowly, then looked again at the others.

Doreen was smoking with a bored expression on her face, and Winton sat hunched up on the arm of the sofa. His eyes narrowed as for an instant they rested upon the two of them, then he turned to Helen.

"Madame, I will be frank with you. The police will of course continue their search for the lost gentleman, but there are two things I would like—I *must* have. First of all, a motive—"

"Motive?" Helen repeated vaguely.

"Yes, Madame. Are you sure there is no reason why M. Gra'am should not wish to disappear? Or is there anyone would might wish him to disappear?"

A horrible sensation crept over Helen and she clasped her hands in her lap in an unconscious desire to hold on to something.

Washburn leaned over and whispered:

"Say, Jerry, where's all this leading?"

Grant shook his head. The same question had presented itself to him.

Various questions were asked and answered, but nothing of any particular value was revealed. Rivaux consulted his notes again and shook his head at them very solemnly.

"There is something I do not understand," he said.

"A great deal, I'd say," murmured Washburn with a wink at Grant which Rivaux intercepted.

"Monsieur has something to say?" he asked coldly.

"Why, no. I guess not."

"Ah," Rivaux again repeated, "there is something I do not understand." He flung a challenging glance from face to face, then jerked: "But I shall find out."

Suddenly Doreen Winton laughed, a hard, mirthless sound.

"I'm lunching out, so if you've quite finished—"

"For now, Madame, yes." M. Rivaux stood up and bowed. "M. le Colonel may go too."

"O—er—thanks." Winton got up and, nodding his head at the others, followed his wife, who stalked out with scarcely a look in Helen's direction.

Grant got up too. He supposed he ought to go, but he did not want to. Helen, however, paid no heed to him, for Rivaux was also standing there with his hands folded in front of him, regarding her with an odd expression in his little black eyes.

"Madame," he began, "it is necessary that I ask Mademoiselle Gra'am some questions."

Helen shook her head decidedly.

"I'm sorry, it's impossible."

"But Madame—"

"Really, M. Rivaux, it's no use. Dr. Thomas said—"

"Oui, oui, I know what ce brave Docteur Thomas has said; he said it to me too; but it is *necessary*. Mademoiselle must tell us what she remembers of that morning. Perhaps she knows something. There is no time to lose."

"I know, only—" Helen broke off, looking doubtfully at the police officer. She felt responsible for Jean to that father of whom she had heard and for whose sake the girl was always shielding her brother, and she did not like to take the responsibility of disobeying the doctor's injunctions of absolute quiet. Yet equally, everything possible must be done to help find the boy.

(To Be Continued.)

Outward Bound

What is more noble than a great ship turning
Out of the harbor at dawning of day;
What has more grace than her slow sweep forward,
Tugs falling back as she gets under weigh?

Decked in the bridal gown lent by the morning,
Clear water round her and flag flying free;
Done with the dock and the grime and the chaffering,
Gladly she goes to her lover, the sea.

Where the dark foreland ends, are strong winds blowing?
Travail she meets with an untroubled mind.
Better by far than the grave of the breaker's yard,
To lie at last with the gods of her kind.

—Bernard J. Farmer.

Horse Sheeting Used In World of Fashion

New York.—Horse sheeting, formerly used only for racehorse blankets, has risen from its low estate to a sportswear fabric.

It's being used for women's shorts by Adler and Adler. With the shorts is worn a cravanetted swagger coat, also of horse sheeting. The practical thing about these coats is that water spots from wet bathing suits don't penetrate them.

Horse sheeting is a durable cotton twill, and comes in many plaids. It almost never wears out, but it is too sturdy to drape well, and so will not be used for beach dresses.

Another new fabric shown by this house for resort wear is tie cotton. They say it is the only cotton they've found that it really non-crushable. It is truly a men's tie fabric. The tie materials previously known to the fashion world were tie silks—and, incidentally, they're still very good.

Ever so many tie silk travel suits and evening frocks are seen in the palm beach collections.

Still another new fabric is organdy seersucker. It has a crisp, sheer look, and the familiar seersucker crinkle. Heavier seersuckers are still good, but are seen in new stripes and plaids.

Palm beach clothes are extremely practical this year—quite a contrast to the spectacular fashions of business "boom" days.

The dress silhouette is natural, the skirts 11 or 13 inches from the floor. Many are simple two-piece dresses of silk shirting, with overblouses.

Skilled Men Needed For Central Bank

Ottawa.—For the governorship of the central bank which seems assured in sequence to Lord Macmillan's report, the Government will seek a banker of the highest competence and, if experience in central manking is a requisite, it may be necessary to go outside Canada.

The staff required by such an institution would depend upon the number of branches which are established, but at headquarters—it is believed Ottawa may be chosen—the number may not greatly exceed those now charged with the administration of the Finance Act, which a central bank would replace.

In the instructions given for preparing for the revision of the Bank Act, the draft of legislation for a central bank has been ordered.

Canadian Tinplate Plant Made Certain

Ottawa.—The establishment of a big branch of the Welsh tinplate industry in Canada is said to be assured and soon to be announced. Sarnia is reported to be the intended location. Negotiations have been under way for some time, and the Government has been a party to them. Under the preferential tariff, tinplate is free. The supply, heretofore, has come mainly from the United States.

The plant being developed by this British industry goes to explain the seeming anomaly before the Tariff Board recently when these interests actually invited a continuance of the dumping duty against their own product. They are said to prefer to endure it till they are located here to open the market to freer United States competition by removing the dumping duty.

Mrs. Catt Gets Medal

New York.—Mrs. Carrie Chapman Catt is announced as the 1933 recipient of the medal given by the Amercian Hebrew week newspapers for the promotion of better understanding between Christians and Jews in America.

Wifely Touch

A meek little man whose wife had recently died was walking along with a friend when a builder accidentally let a brick fall on his head.

"Gosh!" said the widower. "Sarah must have got to Heaven after all!"

Pithy Anecdotes Of the Famous

The poet Heine's sense of humor must have been a great boon to him through all his disappointments and ill-health. After months of paralysis and blindness, he said one day to a visitor:

"Ah, you find me now utterly stupid!"

"Ill, you mean," the other suggested.

"No, stupid," the invalid insisted. "You see, Alexandre Weill was just here, and we exchanged ideas!"

Neat, if you please?

* * * *

Browsing in a New York bookshop one day, Richard Harding Davis made a real find—a copy of the playbill of Ford's Theatre, Washington, on the night that Lincoln was shot by John Wilkes Booth. Elated over his acquisition, he hurried over to The Players (founded by Edwin Booth as a club for actors, artists and authors), and the last place for displaying any reminder of the appalling crime commited by the founder's brother, relates Fairfax owney—in his admirable biography of "Dick" Davis. But Davis, in his enthusiasm, did not pause to think. He entered the clubhouse and proudly showed the playbill to a dimly seen man descending the dark stairway. It was Edwin Booth.

* * * *

"The stage itself seldom offers a more richly dramatic moment," adds Downey. "With his own hands Booth had thrust all his actor brother's costumes in the furnace of his theatre—had done everything in his power to banish grimly haunting reminders of the murder which had engraven his family name forever on one of the blackest pages in history. And now in The Players, his own home where he had gathered his friends in a club to save him from solitary brooding, he was not secure.

"Booth sadly but magnanimously accepted the stammered apology. This thoughtless action by a young man he had known from boyhood, whose mother and father were his old friends, could not have been other than an accident. But Davis' sensitive nature was deeply shocked by his distressful deed. Almost stunned by the realization of what he had done, he was helped to one of the club rooms and put to bed by fellow members."

* * * *

"Dick Davis was a dear fellow, but he, too, thought no end of himself, which adds piquancy to the story of his meeting with Oscar Wilde at a luncheon in London. The clashing temperaments of the English esthete and the direct American struck sparks as Wilde indulged in his penchant for baiting Yankees," says Downey. Remarked Oscar:

"So you are from Philadelphia where Washington is buried?"

"Nonsense, he's buried in Mount Vernon," Davis answered abruptly.

* * * *

Wilde, miffed, switched the talk to a new French painter.

"Do let us hear what Mr. Davis thinks of him," he purred. "Americans always talk so amusingly of art."

Said Davis: "I never talk about things when I don't know the facts."

Wilde's rapier wit flashed back: "That must limit your conversation frightfully."

* * * *

Gems from "The Autobiography of Alice B. Toklas"—really, the autobiography of Gertrude Stein:

On Osbert Sitwell: "She (Gertrude Stein) was always very fond of Osbert. She always said he was like an uncle of a king. He had that kindly irresponsible agitated calm that an uncle of an English king always must have."

On Edith Sitwell: "I remember so well my first impression of her, an impression which indeed has never changed. Very tall, bending slightly, withdrawing and hesitatingly advancing, and beautiful with the most distinguished nose I have ever seen on any human being."

* * * *

More Gems:

On George Moore: "He looked very like a prosperous Mellins Food baby."

On F. Scott Fitzgerald: "She (Gertrude Stein) thinks Fitzgerald will be read when many of his well known contemporaries are forgotten. Fitzgerald always says that he thinks Gertrude Stein says these things just to annoy him by making him think that she means them."

On Ernest Hemingway: "Finally I heard her (Gertrude Stein) say, Hemingway, after all you are ninety percent. Rotarian. "Can't you, he said, make it eighty per cent. No, said she regretfully, I can't."

* * * *

Speaking of Hemingway, when he first met Gertrude Stein, in Paris—through a letter of introduction from Sherwood Anderson—he was an "extraordinarily good looking young man, twenty-three years old," and Paris correspondent for a Canadian newspaper."

"He and Gertrude Stein used to walk together and talk together a great deal," relates Alice B. Toklas (alias Gertrude Stein). "One day she said to him, look here, you say you and your wife have a little money between you. Is it enough to live on if you live quietly? Yes, he said. Well she said, then do it. If you keep on doing newspaper work you will never see things, you will only see words and that will not do, this is of course if you intend to be a writer. Hemingway said he undoubtedly intended to be a writer."

* * * *

Hemingway then broke the news to Gertrude that he was soon to become a father, but that he had made up his mind to go back to America and "work hard for a year and with what he would earn and what they had would settle down and he would give up newspaper work and make himself a writer. They went away and well within the prescribed year they came back to Paris with a new-born baby. Newspaper work was over.

And Gertrude Stein became a godmother. But she says, "writer or painter god-parents are notoriously unreliable," because "before long there is certain to be a cooling of friendship," and "it is a long time since any of us have seen or heard of our Hemingway god-child."

* * * *

It seems that "short-selling" has been socially condemned since the days of the Middle Ages, when its precursor, "forestalling," was illegal and considered anti-social, so that when a man cognizant of the technical details of Wall Street speculation was asked to address a group of Protestant Episcopal ministers on this subject they were ready for him, says Robert L. Smitley (in "Popular Financial Delusions"). After the speaker had been introduced, one of the ministers arose and objected to have such an address on the ground that the speaker represented a group which practiced the custom of "short-selling."

* * * *

The speaker, understanding this great prejudice, asked his critic if he would answer a few questions. To this, being a clerical gentleman, he agreed.

"Of what church are you rector?"

"I am not a rector of any church. I am editor of a church magazine."

"Do you sell subscriptions to your magazine?"

"Certainly."

"Do you ask your subscribers to pay you in advance?"

"Yes."

"Then," continued the speaker, "is it not a fact that you have sold 52 issues of your publication 'short'?"

* * * *

"Probably," he went on, "you have not purchased the paper or ink at the time you receive the $5 subscription. You certainly have not written your articles. In fact, you are hoping that you will be able to make the issue at a cost less than the sale price. You have been making short sales yourself. Therefore, how can you object to short sales of commodities and stocks?"

"The two things are entirely different," replied the minister.

"And," says Mr. Smitley, "his delusion persisted. He added, 'It is immoral to sell short.'"

Women teachers are in charge of 5,745 classes for boys in the United Kingdom; about 250,000 boys over eight years of age are taught by women.

MUSICAL INSTRUMENTS FOR XMAS

Write us for suggestion prices, easy payment plan, etc. Cornets, Saxophones, Violins, etc.

Conn-Leedy Musical Instruments Ltd.

10 Shuter St. - - Toronto

Insist on it



British Literary Discovery Throws New Light on Medieval Agriculture

London.—Missing medieval links in the records of British agricultural development are expected to be revealed as a result of a recent literary find.

A fourteenth-century manuscript in Walter of Henley's treatise on "Husbandry" was discovered on the flyleaves of a rental of a priory in Hampshire. It is hoped this discovery will enable the true text of Walter of Henley's book to be ascertained. Most of the existing codices are littered with interpolations.

The treatise was in general use as a practical guide to agriculture from the reign of Henry III. to that of Henry VIII. In this period agriculture underwent many changes, and the owners of the various extant copies of "Husbandry" kept on amending them so as to bring them abreast of the times. The present uninterpolated manuscript is therefore held to be of great value as restoring the original thirteenth-century text.

The treatise has been exhibited at a meeting of the Royal Historical Society. It is thought that in conjunction with three other works, one by Robert Grosseteste, Bishop of Lincoln, and the other two anonymous, it will furnish the basis for inquiry into the subject of medieval agriculture in Great Britain.

The general story of English agriculture is well known, but the technical side of it hitherto has been neglected. The great value of these four books is held to be that they derive straight from the soil, and owe little or nothing to the famous classical treatises.

The identity of the Walter of Henley who wrote this treatise appears difficult to trace. There are Henleys in 14 counties, and it is by no means certain that Walter came from the most famous of them all, Henley-on-Thames. His book was in practical use in monastic houses in Northamptonshire, Berkshire, Kent, Surrey and Hampshire, so that it is thought probable that he came from somewhere in this area.

McGill Institutes Employment Research

Montreal.—Seven departments are working on 30 contributory projects connected with the program of employment research initiated by the social science departments of McGill University three years ago, according to Prof. Leonard C. Marsh, director of social research at McGill University. Some of the material has reached the stage where it can be prepared for appearance in print, and publication may begin next spring. The departments of the university co-operating are economics, sociology psychology, education, industrial engineering law, and public health. The program is co-ordinated through the department of social research. Several studies all related to the central problems of employment and unemployment proceed simultaneously in various departments.

Not Sure

"I don't believe that one marriage in ten is happy."

"Really! I'm not competent to say I've been married only three times."

One of the latest mechanical inventions is an appliance which plucks chickens in a few seconds.

"CRYSTOL"

Mineral Water Crystals — unexcelled in quality and imported from Mineral Wells, Texas. Found beneficial for Rheumatism, Neuritis, Stomach and Kidney Disorders and conditions resulting from faulty eliminations.

If your own Druggist does not carry "CRYSTOL" enclose his name and order directly from an organization strictly Canadian in Name, Control and Capital. Delivery free to any address in Ontario. **Standard 9-oz. package, $1.00—1 pound size, $1.50.**

CANADIAN CRYSTOL COMPANY
518 Ontario St., Toronto, Ont.

The Salvation Army

Salvation Army workers are intimate with conditions that are little known to the average citizen, and they seek by your co-operation, to continue that ministry which has meant hope, health, and renewed spiritual impulse to thousands.

The Army will serve, but your most generous contribution is needed. What will your Christmas gift be? Address your contribution to

Commissioner James Hay
20 Albert Street, Toronto, Ontario



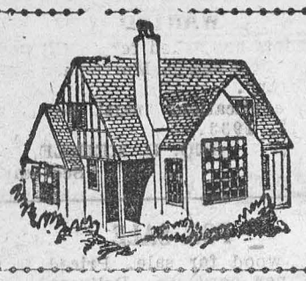

Woman's World

By Mair M. Morgan

Bulk in the Diet

The housewife in search of appetizing new vegetable dishes to tempt the family palate will find a wealth of possibilities in kale, kohlrabi, turnips, parsnips, beets, winter carrots, cabbage and onions.

These good cool weather vegetables possess certain dietary qualities which are most desirable and should not be overlooked. Kale very acceptably takes the place of spinach. Turnips and parsnips are valuable because they supply bulk, always a necessity in the diet and some carbohydrates. These vegetables all supply some mineral matter and vitamins.

More Salt Needed

When cooking these vegetables, one should remember that their structure is very different from that of the succulent summer vegetables. Boiling water or intense oven heat is necessary to soften the woody fibers of turnips, parsnips and the like. They also must be quickly cooked in a generous amount of water. These precautions prevent them from becoming soggy and unappetizing both in taste and appearance. Add salt to root and tuber vegetables when they are about half cooked. Remember, too, that these vegetables require more salt than the delicate summer varieties.

Kohl-rabi is delicious served in a mock Hollandaise sauce.

Turnips in piquant sauce are so very good that one would mistrust their humble origin.

Kale scalloped with bacon is nourishing and appetizing.

Carrot timbales served with white sauce make an excellent main dish for luncheon or supper.

Baked Beets are superior to ordinary boiled beets.

Baked onions are unusual and very good.

Kale With Bacon

Two cups cooked and chopped kale, 2 tablespoons butter, 2 egg yolks, 1 teaspoon salt, 1-3 teaspoon each pepper and paprika, few gratings nutmeg, 1 tablespoon minced onion, 4 slices bacon, 3 tablespoons grated cheese, 2 tablespoons fine dried bread crumbs.

Cut bacon in dice and cook until crisp. Drain and keep hot. Combine kale with butter, egg yolks, salt, pepper, paprika and nutmeg. Put half in a buttered baking dish. Cover with minced onion and bacon. Cover with remaining kale. Sprinkle top with grated cheese and bread crumbs. Bake in a hot oven until brown and serve from baking dish.

Make Use of Apples

Do you serve apple sauce with pork, goose, grilled sausages or, for the children, on bread and butter with sugar. It's also good for fillings for cakes and tarts.

Peel, core, and slice apples and allow 1 cup water and 1 cup granulated sugar for every 4 cups fruit. Flavor with cloves or lemon rind, to be removed when done. Cook for about half an hour, stirring constantly, when they should be "mushy." Store in jars or a few weeks. Will not keep indefinitely.

Apple Snow. Cook apples, with sugar to taste, to a pulp and pass through a sieve. Whip the white of an egg and fold into the whipped apple. Pile in a dish, sprinkle chopped pistachio nuts on top.

Apple Ginger. Melt 8 cups sugar in 2 cups water, and when a clear syrup add 8 cups eating apples peeled, cored and chopped. Add the juice of two lemons, the grated rind of four and 1 oz. green ginger which has been boiled in a cup of water with sugar until softer and finely scraped. Boil the preserve for two hours and test before putting into jars.

Winter Foods

An eminent physician recently made an extensive survey of the food his patients had been eating all their lives, with the idea of discovering whether or not there might be any connection between their diet and the various aches and pains from which they were now suffering.

It was found that most of the diets had been lacking in protective foods —milk, fruits, fresh vegetables. When these foods were given as treatment, 75 per cent. of the 501 patients were greatly improved.

The value of such foods is to-day generally recognized, but with winter coming on the important and protective fruits and vegetables appear with decreasing frequency on most family tables. But the planner of the daily meals should not endanger the family's health. Fruits and vegetables are available during the winter months. Modern methods of canning and preserving make this possible and add immeasurably to the variety obtainable.

One of the most valuable of all winter foods is soup. Take tomato soup, for instance. No garden product is richer in health ingredients than the tomato. Vegetable soup is another food which should appear frequently on every table. Ordinarily when vegetables are cooked in the usual way, many of the valuable mineral salts are boiled out and thrown away in the boiling water. But in the making of vegetable soup the rich, healthful juices are retained.

Enlarging Your Rooms

Do all you can to give your house an appearance of vast size. For instance, if there is an unnecessary door between the dining room and the living room, why not have it taken out?

Small rooms should not be overcrowded with furniture. If you need lots of seating space for guests remember that a studio couch or a divan will seat several people and take up much less room than three or four large chairs.

Small windows should have their curtains pushed back toward the sides to give an illusion of greater width and short windows look much longer if the overdrapes touch the floor instead of ending at the window sill.

Tasty Desserts

Here are two unusual desserts that will induce the man of the house to compliment the cook, and the guests to demand the recipes.

Chocolate Crested Custard Pie

Pie crust, 3 eggs, slightly beaten, ¼ teaspoon salt, ½ cup sugar, 3 cups milk, scalded, 1 teaspoon vanilla, 1 square unsweetened chocolate, melted, 2 tablespoons hot water, 2 tablespoons sugar. Line a deep 9-inch pie plate with pastry, rolled to 1-2-inch thickness. Combine eggs, salt, and sugar. Add milk, stirring constantly. Then add vanilla. Pour into pie shell. Bake in hot oven (400 reg. F.) 15 minutes, then decrease heat to moderate (350 deg. F.) and bake 30 minutes longer, or until knife inserted comes out clean.

Combine chocolate, water and sugar, and blend. Pour over pie filling, place in slow oven (300 deg. F.) and bake 7 to 10 minutes longer, or until chocolate is set. Cool.

Collar and Tie Offers Contrast

At the very moment when everything in fashion had been fixed up so that girls will be girls this year, a boyward trend appears. The particular news of this statement is that this snap-of-the-finger gesture toward femininity occurs of all things, even in evening fashions where girlishness has been flourishing to the boiling point.

By way of stating the outlet of this boyish manifestation, it is sufficient to say that it is a collar-and-tie-impulse. The recipe has for a basis the shirt fashion of daytime styles, conceding all that elegance has to offer in the way or rich fabrics and capitalizing on the formality of the floor length skirt, and the newness of the suit for evening wear. So, with all these ingredients blended, the result is a very young, saucy costume suitable for restaurant or theatre wear, described specifically with long slim skirt and kneelength tailored coat of dark velvet, with shirt of a rich texture like metallized silk, or thin velvet. The turn down boyish collar is the inevitable touch, sometimes with a tie, and we have even seen long sleeves that are finished with jeweled cuff links.

Notwithstanding the comparative isolation of this boyish tendency in the midst of so much completely opposite style, the idea becomes new just for the very reason that the return of the womanly figure and lavish fabrics are so incongruous with it.

Sunday School Lesson

Lesson XI.—December 10. Paul In Caesarea.—Acts 24: 10-23.

GOLDEN TEXT. — Herein I also exercise myself to have a conscience void of offence toward God and men laways.—Acts 24:16.

THE LESSON IN ITS SETTING.

Time.—Paul's two years in prison, A.D. 58, 59. Paul's appeal to Caesar (the Emperor Nero), A.D. 59.

Place—Caesarea. Jerusalem.

HAVING HOPE TOWARD GOD.

"And when the governor had beckoned unto him to speak, Paul answered." 'Friedrich draws attention to the frequent mention of beckoning, or making signs, as characteristic of Luke's writings; compare Luke I: 22, 62; 5: 7; Acts 13: 16; 26: 1; 24: 10, etc.' "Forasmuch as I know that thou hast been of many years a judge unto this nation, I cheerfully make my defence." There is the greatest difference between the calm, truthful, and self-respecting introduction of Paul's speech, and the fulsome compliments of Tertullus.

"Seeing that thou canst take knowledge that it is not more than twelve days since I went up to worship at Jerusalem." 'Only twelve days, and five of these were used to arrest him and keep him in Caesarea. The simple statement of the facts refutes the charge.'

"And neither in the temple did they find me disputing with any man or stirring up a crowd, nor in the synagogues, nor in the city." The courts of the temple would be possible places for riotous disputes; so would the meetings of the synagogues on the Sabbath and on weekdays; so would the streets and squares of Jerusalem; but Paul had been found everywhere peaceable.

"Neither can they prove to thee the things whereof they now accuse me." Roman law is proverbial for its fairness and its insistence on proof; but in the two most notable instances in history in which it had a chance to prove its character for justice it failed disgracefully, namely, in the trial of Christ and the various trials of Paul.

"But this I confess unto thee." Only one charge could fairly be brought against Paul. Heresy according to the view of the Jewish religious leaders. "That after the Way which they call a sect." A sect is a schism, something cut off from the parent church. The Way was the name for Christianity adopted most commonly by the Christians of that time. "So serve I the God of our fathers." Paul claimed the same spiritual heritage as other Jews, no less a son of Abraham than the high priest himself. "Believing all things which are according to the law, and which are written in the prophets." Paul's writings are full of quotations from the Pentateuch, the prophets, the psalms, and the other sacred books of the Hebrews.

"Having hope toward God, which these also themselves look for." This hope was that there would be a resurrection, and it was held by the Jewish nation as a whole, of which some representatives were there present. The doctrine of the Sadducees that there was no resurrection was held by a comparatively small section. "That there shall be a resurrection both of the just and the unjust." Not merely the just shall live eternally, but also the wicked shall die eternally; and Felix felt in his heart that he was himself wicked.

A CONSCIENCE VOID OF OFFENCE, Acts 24: 16-21. "Herein I also exercise myself." Do I also myself take exercise, take pains, labor, strive. Old world in Homer to work as raw materials, to adorn by art, then to drill. "To have a conscience void of offence toward God and men always." To be like God was Paul's supreme ambition. Many a man has made it his chief ambition to flee from the wrath to come. Not so Paul. He shows no fear of hell, and apparently took no interest in talking about it.

"Now after some years." He had been absent from Jerusalem for four or five years—no chance to organize an insurrection from Europe or Ephesus! "I came to bring alms to my nation, and offerings." He had come to Jerusalem with the splendid gift to the poverty-stricken Jews from the churches of Achaia and Macedonia.

"Amidst which." Engaged in the making of the offerings last referred to. "They found me purified in the temple." Having complied with the rules for formal purification as laid down in the Jewish ritual. "But there were certain Jews from Asia." Bigoted Jews from Ephesus. We have already seen with what bitterness these enemies of Paul followed him from place to place.

"Who ought to have been here before thee, and to make accusation, if they had aught against me." It is the way of all such men to make their charges in secret.

"Or else let these men themselves." The Sadducean members of the Sanhedrin who had come to Caesarea with the high priest Ananias. "Say what wrong-doing they found when I stood before the council." That is, the Sanhedrin. That was Paul's only formal trial precedent to this before Felix, and, being before the chief assembly of the Jews, it should have probed the matter to the centre.

"Except it be for this one voice." Paul will himself adduce the charge of heresy, if they will not. "That I cried standing among them." Paul's statement, it will be remembered, had been made for the purpose of setting the Pharisees of the Council against the Sadducees, thus dividing his enemies against themselves. "Touching the resurrection of the dead I am called in question before you this day." No charge except that of sedition would count, of those brought against Paul, and it was evident that that would not stand. Paul had no need of a lawyer.

FELIX'S PROCRASTINATION, Acts 24: 22—26: 32. "But Felix, having more exact knowledge concerning the Way." His wife Drusilla, a Jewish princess, would have told him of the differences between the sects of the Pharisees and the Sadducees, and the hostility of both to the harmless Christians, 'men of the Way.' He saw clearly through the whole matter. "Deferred them, saying, When Lysias the chief captain shall come down." 'Down' from Jerusalem, on its hills, to the low-lying Caesarea on the coastal plain. "I will determine your matter." Like Pilate in the case of Christ, he was putting off as long as possible the manly and just decision it was his duty to make.

"And he gave order to the centurion." The captain of a company of one hundred soldiers. "That he should be kept in charge." Should remain a prisoner. "And should have indulgence." Evidently, like all the Roman officials who had to do with Paul, he was attracted to him. "And not to forbid any of his friends to minister unto him." Peter and John, Barnabas and Mark, Lazarus, Nicodemus, Joseph of Arimathaea, James the Lord's brother.—these are some of Paul's friends who may be supposed to have visited him during the two years that followed. And always there was Luke, the faithful physician, close at hand.

Every Housewife Entitled to This Code of Conduct

Beaumont, Tex.—Hearing nothing about a 40-hour week for housewives, a home-maker of Nederland, Tex., has proposed a code of her own.

Received by B. B. Johnson, County judge, in a letter which suggested its consideration by President Roosevelt and modestly signed "Mrs. L. T. P.," the code follows:

"Every housewife shall be taken out to dinner at least once a week.

"Husband or some other member of the family shall dry all the supper dishes.

"Every housewife is entitled to a minimum of two movies weekly.

"Husband shall help children with at least half of home work.

"Every housewife is entitled to 10 per cent. of the family pay for personal expenditures on self or clothes, cosmetics, etc.

"Every housewife (except where sickness or other emergency exists) is entitled to sleep late at least two mornings weekly."

Married Women's Right to Jobs Urged in London

London.—The atmosphere of the pre-war suffrage campaigns was revived in Central Hall, Westminster, recently when 3,000 women cheered speakers in a symposium on "Shall Married Women Earn."

Suffragette hymns were sung and old suffrage arguments advanced to show that married women ought to be allowed to earn their own living. Messages of encouragement were sent by Ruth Bryan Owen, American Minister to Denmark; Florence B. Hilles of the National Woman's Party in the United States, and leading feminists of other countries.

Lady Astor was applauded when she called Britain's attitude on this subject "deplorable."

Potato Warm Storage

Newly-dug potatoes have their skins. The skin continues to grow in storage and becomes thicker and somewhat corky. As the greatest losses in weight of stored potatoes are due to losses of water it is suggested, contrary to general usage, that the first ten days' storage should be at a temperature of 65 degrees in order to thicken the skin and thus reduce the loss by water.

"IN THE AIR"

Radio's All-Star Presentations

WAVE LENGTHS

Station	Metres	Kilo-Cycles
CKNC, Toronto	291	1030
CFCF, Montreal	291	600
CFCH, North Bay	322	930
CFCO, Chatham	297	1210
CFRB, Toronto	435	690
CKAC, Montreal	411	730
CKCR, Waterloo	465	645
CRCT, Toronto	312	960
CHML, Hamilton	340	890
CRCO, Ottawa		1010
CKOC, Hamilton	476	1010
CKPC, Preston	341	930
CKLW, Windsor-London	555	540
CPRY, Toronto	357	840
KDKA, Pittsburg	306	980
KMOX, St. Louis	275	1090
KYW, Chicago	294	1020
WABC, New York	349	860
WBBM, Chicago	389	770
WBEN, Buffalo	333	900
WEAF, New York	492	660
WENR, Chicago	345	870
WGR, Buffalo	545	550
WGY, Schenectady	379	790
WHAM, Rochester	261	1150
WKBW, Buffalo	202	1480
WJZ, New York	394	760
WJR, Detroit	400	750
WLW, Cincinnati	428	700
WMAQ, Chicago	447	670
WTAM, Cleveland	280	1070

These programs are subject to change without notice

THURSDAY.

Eastern Standard Time.

P.M.
8.00—Rudy Vallee, CRCT
Captain Diamond, WJZ
8.30—Harlem Serenade, CFRB
9.00—Grenadiers, CRCT
WJAS Dedication, CFRB
Show Boat, WBEN
9.30—Dramatic Guild, CFRB
10.30—Willard Robinson, CFRB
Paul Whiteman, CRCT

FRIDAY.

8.00—Rosario Bourdon, CRCT
8.30—Jimmie Johnson, CKNC
March of Time, WGR
9.00—Fred Allen, WBEN
Irvin S. Cobb, WKBW
9.30—Gems from Lyrics, CRCT
Football Show, WGR
Victor Young's Orchestra, WBEN
10.00—Olsen and Johnson, WKBW
First Nighter, WBEN
10.30—Lum and Abner, WBEN

SATURDAY.

6.00—Meet the Artist, CFRB
8.00—"K-7", WBEN
8.30—Bridges of Paris, CRCT
9.00—Triple Bar-X Days, CFRB
Baron Munchausen, WBEN
9.30—Leo Reisman, WBEN
Singing Strings, CKNC
10.00—Dancing Party, CRCT
10.30—George Jessel, CFRB
11.00—Vancouver Frolic, CRCT

SUNDAY.

2.00—Broadway Melody, CFRB
Gene Arnold, WBEN
2.30—Hollywood Show, CFRB
3.00—Philharmonic Orchestra, CFRB
Opera Concert, CRCT
4.30—Hoover Sentinels, CRCT
5.00—Roses and Drums, WKBW
5.30—Crumit and Sanderson, WGR
7.30—Joe Penner, WJZ
8.00—Jimmie Durante, CRCT
Freddie Rich, WGR
9.00—Seven Star Revue, WGR
9.30—Album of Music, CRCT
10.00—Jack Benny, WBEN
Sunday Hour, CKNC
11.00—Fireside Hour, CRCT

MONDAY

8.00—Syrup Symphonies, CFRB
Blackfoot Trails, CKNC
8.30—Bing Crosby, WGR
Canadianettes, CRCT
9.00—A. & P. Gypsies, WBEN
Gaiety and Romance, CRCT
9.30—Big Show, CFRB
Ship of Joy, WBEN
10.00—Contented Hour, CRCT
Wayne King, WKBW

TUESDAY.

8.00—Crumit and Sanderson, WBEN
8.30—Wrigley Hour, CFRB
Wayne King, WBEN
9.00—Ben Bernie, WBEN
California Melodies, CFRB
9.30—Nino Martini, CFRB
Don Vorhees Orchestra, WBEN
10.00—Legend of America, CFRB
Lives at Stake, WBEN
11.00—Moonlight on Pacific, CRCT

WEDNESDAY.

8.00—Bert Lahr, CRCT
8.30—Albert Spalding, CFRB
Waltz Time, CRCT
9.00—One Hour With You, CRCT
9.30—Burns and Allen, WKBW
Leo Reisman, WBEN
10.00—Ortiz Tirado, CRCT
Corn Cob Club, WBEN
Harry Richman, WKBW

BULOVA correct time daily over Stations CRCT—CKAC.

One Way Out

The defendant was being sued because his goat had eaten up the plaintiff's garden. The goat was in court and little attention was paid to him while witnesses were being chosen.

When the first witness was to be sworn they looked in vain for the Bible.

"Your honor," said the prosecuting attorney, "that goat has eaten the court's Bible."

"Well," grumbled the court, "make the witness kiss the goat. We can't adjourn court to get a new Bible." —Erie.

A Question

Pat called on the priest and said: "Father, can I ask a question?"

"Sure, Pat," said the priest.

"Well, Father," said Pat, "I know all about Shrove Tuesday, Ash Wednesday, and Good Friday, but what the devil is Nut Sundae."

BETTER RADIO RECEPTION

MILLIONS IN USE P/X EMPIRE PRODUCT

SEPARATES STATIONS
INCREASES RANGE
GETS DISTANT STATIONS
REDUCES INTERFERENCE

TO AERIAL

EASILY ATTACHED TO ANY SET
COMPLETE AND SIMPLE
DIRECTIONS ENCLOSED



TO YOUR RADIO

SIMPLE TO OPERATE

$1.

MONEY BACK IF NOT SATISFIED

SEND MONEY ORDER OR POSTAL NOTE
ALSO SENT C.O.D. IN CANADA ONLY

Famous Host Seeks to Find Another Inn

London. — An advertisement in small type in the "Agony Column" of The Times recently revealed that John Fothergill, one of the few really individual innkeepers left, would be glad to receive offers of small hotels or proposals for co-operation in bigger enterprises.

Mr. Fothergill made a fine old coaching house, the Spread Eagle Inn at Thame, one of the most famous hostelries in England, and recently wrote a book about it, "An Innkeeper's Diary." About a year ago he left Thame to take over the Royal at Ascot; now he has left Ascot and has nowhere to go.

With a reputation as a bizarre and eccentric version of "Mine Host," Fothergill was accustomed to welcome his guests with stately courtesy, clad in knee breeches with bright buckles on his shoes and a flowing tie. Anything ugly he would not stand, and frequently was known to charge "face money" to persons whose looks he disliked, to compensate himself and his inn for the displeasure of their presence. His fastidiousness, however, sprang from a genuine and intense love and knowledge of good food and wine.

There is a chance that he may set up shop in London, continuing to serve the English food which drew throngs to his hostelries at Thame and Ascot, but he says he must have his own garden somewhere to supply the herbs he requires for salads and sauces.

Clothes for Women Under Five Feet Four

Hollywood.—Lessons in clothes for women under five feet four inches in height are to be found in Miriam Hopkins' screen wardrobes, think Travis Banton, whose job is designing movie stars' gowns.

"Fashions are originated for women of average height, which means five feet four inches or more," the designer said recently. "This requires a little skill on the part of small women."

A gray woolen afternoon suit trimmed with silver fox is an example of the outfits designed for Miss Hopkins. The fur is manipulated below the shoulder-line to avoid a bulky appearance. A medium size flat muff of the same fur is carried, while her hat is a small black turban that rises in the back to afford height.

Another outfit for the small woman is a tailleur of black lightweight tweed that adopts the double breasted long coat and narrow skirt.

The shoulders are not padded since width is avoided by the short woman. The coat ends several inches above the skirt, in place of the usual three-quarter length, which is another gesture to add the important illusion of height.

Proletarian Furs Goal of Moscow's Rat War

Moscow.—A rat hunting campaign has been inaugurated by the Moscow fur trust, which will use the pelts to make coats for the proletariat.

Workers and office employes are induced to chase rodents by the offer of a special price for each skin and a coupon entitling the holder to spend all the money thus earned for clothing, shoes, tobacco and other rationed articles. Traps are supplied free to factories, offices and house committees.

Western Nova Scotia fishermen stand to benefit from $100,000 to $150,000 through lobster purchases within the next few months by a newly-formed company in the United States, according to Connie Cohen prominent dealer of Boston.

MUTT AND JEFF— By BUD FISHER

A Rumble Seat Can't Be Any More Uncomfortable Submerged.

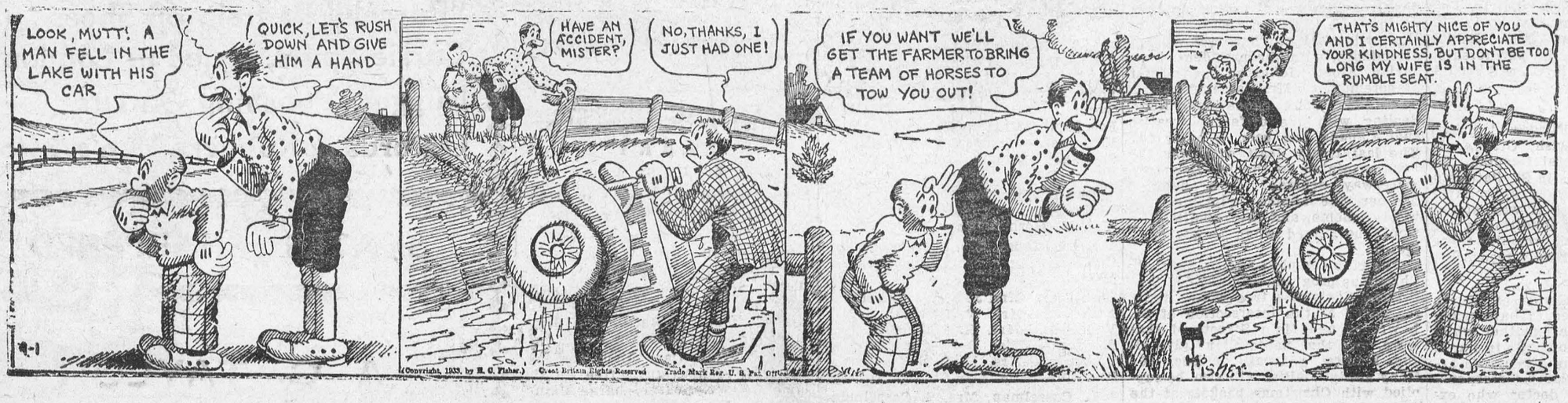

(Copyright, 1933, by H. C. Fisher.) Great Britain Rights Reserved Trade Mark Reg. U. S. Pat. Office

LOCAL AND GENERAL

Mr. Thos. Connor arrived in town on Saturday, to spend the winter months with Mrs. Connor and son.

* * *

Mr. and Mrs. J.H. Meikle, Jr., returned on Friday last from a honeymoon trip in the West Indies.

* * *

Born—At Winnipeg, Man., on Sunday Nov. 26th, 1933, to Mr. and Mrs. Foster Bowman, a son.

* * *

Quoting from the Baby book published by the Ontario Department of Health, the Public Health Nurse says "all normal children starting at two months of age, should be given cod liver oil."

* * *

Mrs. Farrell and three children of Renfrew, Ont., arrived in town last week, and have joined Mr. Farrell, who has been employed with the Turner Lumber Co.

* * *

Miss E. Gillespie is spending the winter months in Stottsville, Que., rather than Carleton Place, Ont., as was stated in last Friday's issue.

* * *

Mrs. Chas. Wells has returned to her home in East Syracuse, N.Y., after spending a few days with her parents, Mr. and Mrs. Alex. Millward.

* * *

Mr. Wm. N. Lannin, of Winchester, is still holding his own in the Civic Hospital at Ottawa, but his recovery is not as progressive as was hoped for a week ago.

* * *

Mrs. A. Lavallee returned this morning from Kennedy, Sask., after spending the last two months with her sister, Mrs. R.P. Barclay.

* * *

Reserve the evening of Dec. 20th for the Knox Church Y.P.A. Christmas Concert. Look for details next week. ac

* * *

Reserve Jan. 3rd, 1934, for an evening of entertainment in St. Mary's Hall, under the direction of the newly appointed officers of the C.W.L.

* * *

M. C. I. BOYS NIGHT at the at the Collegiate, Thursday December 14th, at 8 p.m. sharp. Christmas Carols, Pyramids, Tumbling, Lantern Slides. "The Christmas Carol", a one-act play, based on Dicken's book, and other attractions. Admission, 25c.

* * *

The regular meeting of Matilda Women's Institute will be held at the home of the President, Mrs Arnold Peterson, on Thursday evening, Dec. 14th. Roll call, "Display of Inexpensive Christmas Gifts.."

* * *

Mr. Keith Cole has arrived in town, to spend the winter months at his home here. He is accompanied by a friend from Nova Scotia, who is his guest for a few days.

* * *

Dr. Goodfellow announces that toxoid certificates for babies who were immunized against diptheria at the recent school clinics, may be obtained at the Agricultural Office.

* * *

Mr. and Mrs. H.E. Paull have returned from London, Ont., where they attended the funeral of the latter's mother, Mrs. Barthollemew.

* * *

Mr. and Mrs. Lynn Mathewson (nee Miss Rosa Stitt, R.N.) of the staff of Gowarda State Hospital, Buffalo, N.Y., spent the week-end at the home of Mr. and Mrs. Geo. Stitt.

* * *

The Women's Institute is appealing for worn clothing for their winter's "relief" work. If you have anything to give, will you kindly leave it at the premises of Mr. Tom Kerr, Main Street?

* * *

The 1934 council was returned at Iroquois by acclamation last week, as were the public school trustees. The council is as follows: Reeve, Wm. Barclay; councillors, R.J. Ellis, J.S. Everett, C.S. Fisher and Ed. Strader. Public school trustees: Wm. Stone, W.D. Hamilton and C. Mills.

* * *

Married—At the bride's home, on Monday Nov. 27th, at 2 p.m., Mrs. Bertha Janack and Henry Redmond, both of the Broken Second, Matilda. The ceremony was performed by Rev. Thos. Knowles, and the attendants were Mr. and Mrs. Allan St. Pierre. The bride is 81 years of age, while the groom is also well advanced in years.

* * *

The long-established Kingston legal firm of Nickle and Farrell, will pass out of existence shortly, as partnership has been dissolved. W. F. Nickle, K.C., and W.M. Nickle, K.C., will continue in partnership, while J.M. Farrell, K.C., will set up a separate office.

* * *

Msgr. George E. Fitzgerald, priest of St. Patrick's Parish, Ottawa, is in the Ottawa General Hosptal. He was celebrating Mass in St. Patrick's Church yesterday, when he collapsed. At the hospital it was stated that the clergyman's condition is not serious, but he will remain there for a few days until fully recovered.

* * *

The young man Hardy, of Brockville, who is reported to have made a brutal attack on his mother while they were in an automobile in Paris, France, and who was afterwards arrested, has been declared "irresponsible" by a medical doctor who examined him. The mother, who was later joined by her husband, Senator Hardy, refused to withdraw the charge of assault.

An exciting hour occurred in Winchester last Thursday evening, when a motorcycle, owned by Mr. Alex Rosin of Brinston, accompanied by Mr. Stuart Markell of Brinston caught fire and was destroyed. Many willing helpers ran to give assistance but could do little.

* * *

An over-heated chimney was the cause of a fire that destroyed the frame residence owned by Mrs. Alex Smith, and occupied by Mr. S.A. Flegg, in the first concession of Matilda, near Morrisburg, on Monday morning last, together with most of the furniture. The loss is estimated at about $500, mostly covered by insurance.

* * *

Acclamations were accorded Winchester council last week, as follows: Reeve, James H. Ross; councillors, Andrew G. Suffell, Walter Moffatt, W.J. Leroy Boyd and Hyman Bessin. School trustees: Frank F. Davidson, Robt. J. Empey and Thos. Empey.

* * *

Rev. Jas. Awde, former minister at Prescott and Kemptville, who died at Hamilton, Ont., recently, left an estate of $60,994, consisting of $31,788.80 in the bank; $16,675 in mortgages and $7,266 in stocks. A niece, Clara Schooley of Vancouver, is bequeathed $1,500, the balance of the estate being bequeathed to Mrs. Awde.

* * *

Completely wrecking the safe in the office of the Cornwall Dairy Co. at Cornwall early last Friday morning, safe-crackers made off with cash and cheques totalling $288, as well as some valuable papers. The detonation was heard by Bernard Little, who lives across the street, but he paid no attention to it, only recalling the occurrence when he later heard of the burglary. Police are investigating.

* * *

As the outcome of an accident which occurred on provincial highway No. 2, four miles east of Prescott, on the evening of Oct. 31, in which Ross Spencer, Johnstown, was seriously injured, Dr. J.S. Palmer, appearing at Prescott yesterday before County Magistrate Adams of Kemptville, was convicted under section 40 of the Highway Traffic Act for leaving the scene of an accident, and fined $25. and costs.

* * *

Private Lyle Marcellus, M.M., of Chesterville, was a distinguished representative at the funeral of General Sir Arthur Currie, in Montreal, Tuesday afternoon. Pte. Marcellus was one of the two Chesterville boys awarded the Military Medal for bravery in action. The other was Pte. Wilson Smith, now of Detroit, whose sister is the wife of Lyle Marcellus. Private Marcellus has very distinct and pleasant recollections of the distinguished commander of the Canadians in France, who personally pinned the decoration to Marcllus' tunic, as he did to that of Private Wilson Smith.

* * *

In all the district municipal elections held this week, none were watched more keenly than those in Cornwall, where the voters, comprising for the most part people of Scotch, French and Irish nationalities, paid remarkable tribute to Aaron Horovitz, their Jewish mayor, by again returning him to office with a large plurality over two opponents. The victory and the thorough manner in which it was accomplished demonstrated again that abundant opportunity awaits the Canadian, no matter what his nationality, who possesses sincerity, initiative and a willingness to be of service in a constructive manner.

* * *

L.J. Fowler, Chesterville was hurt about the head and shoulders Thursday morning at Winchester Station, when the railway motor car on which he was going west with Dagenais, signal maintainer, also of Chesterville, was struck on the crossing at Winchester by an automobile driven by Dr. P. McLaughlin of Winchester, throwing the railway car against the engine of the Perth local, which was standing on the other track, partly on the crossing, while milk was being loaded. After treatment, Fowler was taken to Chesterville. The motor car was wrecked, while the auto was slightly damaged.

A. C. CASSELMAN, M.P. SPEAKS AT WINCHESTER

A.C. Casselman, M.P. for Dundas-Grenville, was the guest speaker at the 100 Club luncheon at Winchester last week. There was a good attendance, with the president, Centurian Albert Johnston, as master of ceremonies. Mr. Casselman's address was along educational lines, dealing with the different treaties that Canada has been a party to. The last treaty dealt with was the one pertaining to the St. Lawrence waterway scheme. In a detailed manner, the speaker explained the whole scheme, and the benefits that would be gained when it was completed.

The club completed plans for their Christmas program, and decided that a large Christmas tree would again be placed at the intersection of St. Lawrence and Main Streets of that town, and that Santa Claus give all the kiddies a treat on Dec. 16. Many needy families will also be supplied with Christmas baskets at the club's expense.

At the conclusion of the meeting, a hearty vote of thanks was extended to Mr. Casselman.

UNITED CHURCH

SUNDAY, DECEMBER 10.

10.30 A.M.—Sermon Message, "My Brother's Keeper."

11.0 A.M.—Sunday School and Adult Classes.

7 P.M.—Address, "The Streets of the City."

League, Tuesday Evening at 7.30.

CHURCH OF ENGLAND

SUNDAY, DECEMBER 10.

St. James Church, Morrisburg—

7.00 a.m.—Holy Communion.

9.45 a.m.—Sunday School and Bible Class.

11.00 a.m.—Matins.

7.00 p.m.—Evensong.

Wednesday, 7.30 p.m.—Intercession and Bible Study.

Trinity Church, Riverside—

SUNDAY.

1.30 p.m.—Sunday School.

2.30 p.m.—Evensong.

LUTHERAN CHURCH

St. Paul's, Morrisburg—

10 a.m.—The Service.

11 a.m.—Sunday School.

No evening service.

St. John's, Riverside—

7.30 p.m.—The annual Thankoffering Service of the Women's Missionary Society. A pageant entitled, "My Altar of Thanksgiving" will be presented. All are welcome.

No afternoon service or Sunday school.

A CORRECTION

Morrisburg, Ont., Dec. 7th, 1933.

To the Citizens of Morrisburg:

As you will notice in the Cornwall Freeholder of Wednesday, Dec. 6th, 1933, dealing with the business that went on at the final regular meeting of the Council, a petition was presented to the Council re the Barclay Crown Game Preserve as the paper states that the Council signed that petition. That is a false statement. The reeve and clerk signed it, but not the council, but a motion was passed to pass it.

I also voted against accepting the Diesel engine, and I polled a vote against paying $7,000.00 on payment of Diesel engine. An agreement was made by the Electric Commission to employ the Diesel operator, Mr. Geo. Longmuir, at a salary of $140.00 per month. Some salary, eh? for these hard times. But that only holds good till the end of the year. Then house-cleaning starts.

Then again you notice in the Freeholder about the relief. If you will read part of which reads that all relief work will be kept guarded and not disclosed. Well, Mr. Reeve must remember that we are dealing with the Ontario government, and we are on direct relief through the government, so that we are put there by the people to do their business the best we know how, and on the surest foundation that we knew how. But was it done? That was what I stood for the whole year through, but I did not receive any co-operation whatever.

You will also see that a motion was passed thanking Mr. Flynn for the work done, and for his services during the past year, especially for the reeve getting No. 31 highway from the track out to No 2. Well, I might say that if you will look on the minutes book and turn back to the first of the year, you see where I moved a motion and the motion went through to Toronto, asking that the Dept. of Highways put this road through, and it went through to Williamsburg. I might say that I happened to have a little more pull than the reeve with the Dept. of Highways.

And before this new road went through, I wanted to lay new water pipes across No. 31 so when we have a break we could hook on the main, but that was defeated. The condition of things now is if a break takes place in the water service to homes, the town will have to tear up one or two blocks of sidewalk and then tunnel under the concrete road some more waste and expense to the town, just through some petty little grievances. There is a time coming soon to make a change for the better by using your own judgment not somebody else's. Critical times demand municipal experience, sound judgment and a clean record. The old saying is, "It's a good principle for the public to hold on to a first-class man when they've got him; and not to swap horses crossing a stream." At the present time, conditions are serious and troublesome for some. I stood the whole year through 1933 for sound and economical administration, and I will continue to likewise for 1934. My motto is "Honest enough to be bold, and bold enough to be honest."

Your Servant and Councillor,
ARNOLD M. JARVIS.

LUTHERAN ORGANIZATIONS HOLD ANNUAL MEETINGS

The annual meeting of the Women's Missionary Society of St. Paul's Lutheran Church was held in the Parish Hall on Tuesday afternoon. Officers appointed for 1934 were:

President—Mrs. W. Salmon.
Vice-Pres.—Mrs. J.C. Casselman.
Secretary—Mrs. J. McMartin.

The Willing Workers of St. Paul's Lutheran Church met at the home of Mrs. F. Herbick Thursday evening.

Much business was transacted, and the following officers appointed for 1934:

Treasurer—Mrs. J.M. Whitteker.
President—Mrs. W. Bowman.
Vice-Pres.—Mrs. H. Shennette.
Secretary—Miss Dora Casselman.
Treasurer—Mrs. K. Beckstead.
Directors—Mrs. J.L. Casselman, Mrs. L. Casselman, Mrs. S. Casselman, Mrs. W.A. Mehlenbacher.

Following the adjournment of the meeting, the hostess served dainty refreshments.

BOOKS

Fiction,
Non Fiction
Children's
Books, Etc.

Cards. Gifts.
Order at

Corner Shoppe

NOTES OF APPRECIATION WHICH ARE APPRECIATED

Enclosing his subscription, Mr. R. E. Story, Toronto, says: "In enclosing my subscription to The Leader, let me say that we look forward to its arrival as much as ever. It seems like a link binding us to old friends in Morrisburg."

Mrs. Isabella Dllen, of Kitchener, Ont., writes: "I am enclosing a money order for my subscription. Best wishes for your paper, which we all enjoy."

L. O. L. ELECTS OFFICERS FOR 1934

At a regular meeting of L.O.L. No. 3127, Morrisburg, the following officers for the ensuing year were installed, under the able leadership of Past Master E.P. Foster.

W.M., Harvey Shaver; D.M., Morley Beckstead; Chap., Grant Bowman; Rec. Sec., Mac. Colquhoun Fin. Sec., W.S. Baker; Treas., S.D. Beckstead; Marshall, Mahlon Zeron; First Lect., M.W. Casselman; Sec. Lect., Ed. Appleton; Committee men Bert Fawcett, Douglas Swerdfeger, JJames Hurley, George Baker, Geo. Styles.

After the installation, remarks were heard from the newly installed officers, as well as from Past Masters E.P. Foster, Royal Murdock, Edson Robinson, Bro. Cook and several other members of the Lodge.

The annual chicken supper, under the auspices of L.O.L .3127, will be held in the Lodge Hall on Tuesday evening, Dec. 12, 1933, to which the members are invited to bring their families and friends.

FOR SALE

One pair light delivery sleighs, oak construction, A-1 condition. Also pair light sloops. Will sell cheap for cash, or exchange for wood Phone 177. ALEX SHANNETTE.

NOTICE

After the first publication of this notice, I will not be responsible for debts contracted by anyone but myself.

November 27th, 1933.
cp F.M. POWELL.

NOTICE

Commencing immediately, the price of a hair-cut will be reduced to 25c. at the following barber shops:

W.E. ADAMS,
M.A. BALL,
ap F. STATA.

NOTICE OF APPLICATION FOR SURRENDER

The Lockeby Hotel Company Limited, having parted with all its property, divided its assets rateably among its shareholders, and paid its debts and liabilities, hereby gives public notice that it will make application under the provisions of the Companies' Act to His Honour the Lieutenant-Governor of Ontario, for leave to surrender its charter on and after a day to be fixed by the Lieutenant-Governor.

CASSELMAN & BEAUMONT,
Solicitors for the above-noted Company. ac

MORRISBURG-WADDINGTON FERRY

TO U. S. A.

New Standard All Year Time Table
DAILY, EVERY 5 MINUTES

From 6 a.m. to 12 Midnight
CONTINUOUS SIGNAL SERVICE
The Fastest and Only Full Year Five Minute Service across the St. Lawrence, not excepting bridges or other ferries, from the Gulf of St. Lawrence to Lake Ontario.

RATES—Motor Car, $1.00; Passengers, 25c each; return free on the same day. No extra charge Saturdays, Sundays or Holidays.

GEORGE D. HOWITH
Vice-President & Managing Director,
Waddington-Morrisburg Ferry

IN MEMORIAM

In loving memory of our dear child, who departed this life on Dec. 8, 1932.

His loving face we'll not forget
Though years may pass away,
The loss of him we sadly feel
More keen than that sad day.
We miss his love as day by day
We travel o'er life's weary way.

Inserted by Mother, Father, Mr. and Mrs. Merch. Reid.

FOR SALE

One Artist piano.
Apply to
ac MRS. GEO. STITT.

WANTED

Tenders are asked for to fill position of Librarian in Morrisburg Public Library.

All applications must be in by Dec. 13, 1933.

GEO. D. MEIKLE,
ap Secretary.

FOR SALE

Dry wood for sale. Priced from $1.75 per cord up. Delivered any place in Morrisburg or Williamsburg.

Apply
J.A. WEBB,
Phone 610r 23, Williamsburg.

Anlon Young

THE FAMOUS CANADIAN OPERATIC BARITONE

Will be heard on the air weekly

Commencing FRIDAY NOVEMBER 24th, over

Station CFRB, Toronto.

From 8.00 to 8.30 p.m., in a series of broadcasts, with The "BLUE COAL" Ensemble, under the direction of MR. SAMUEL HERSENHOREN

"BLUE COAL" in Morrisburg,

IS SOLD BY

K. M. McGannon.

THE RED & WHITE STORE

Lock Street

Sunshine MARMALADE, large jar	34c
Condor BAKING POWDER, pound	25c
Australian RAISINS, 2 pounds for	25c
CURRANTS, per package	15c
Iodized SALT, 2 packages	15c
Aylmer SPINACH, per can	17c
SOAP FLAKES, 3 pounds	25c
Christies Old Favorite BISCUITS, pkg.	25c
Christies' Short Breads, per pound	29c
Cream CANDIES, per pound	19c
Hard MIXTURE, per pound	19c
THIN MINTS, per pound	20c
OMAR DATES, 2 pounds	19c
ORANGES, No. 200, dozen	37c
Clark's SOUPS, Tomato and Vegetable, 3 tins	25c
Leyly's Castile SOAP, 5 bars	25c
Palmolive SOAP, 3 bars soap, pkg. Princess Flakes	21c
P&G SOAP, 10 bars	33c
Grape Fruit, 3 for	25c

Phone us when you need your groceries delivered. We dliver any time you call.

PHONE Your Order | We Deliver | PHONE 65

D. D. MILLS MGR.

GIFT *Suggestions*

"Purcell" Badminton Shoes.
Currie Spats, styled in London.
Nuggett Polishing Outfits.
Oxfords & Rubbers, Men's & Boys'

SKATES SHARPENED.

A. G. TAYLOR