THE IROQUOIS POST

VOLUME LI - NO. 24 | Second Class Registration No. 1361 | Iroquois Ontario, Wednesday, November 29, 1972

Excellent turnout at Iroquois public meeting

by Robert Martin

A cross-section of Iroquois citizens gathered at the Iroquois Civic Centre Tuesday evening to hear reports from the present council and to listen to the candidates for the next term.

Lorne Mellan, area public school representative on the County Board of Education spoke first. In his brief report, he thanked area groups and organizations for their support of school sponsored projects. He was also gald to see the recent success of the Lions' sponsored Trade Fair held at Seaway District High School. This was part of the School Board's attempt to encourage after-hour use of the schools by the public.

Reeve Ken Kirkby stated it had been a privilege to serve and represent Iroquois for the past three years. He praised all village employees for their conscientious work. He noted village machinery had been updated recently, especially the grass-mowing equipment, and a new town truck had been purchased. The waterworks department has been having many problems over the past 3 years, but these have been corrected as they occurred. Much remains to be done to increase the capacity of the system. He noted Ontario Hydro has increased their power rates, and this (over which the village has no control) will necessitate an increase in next year's rates. The 72-73 winter work grant has been applied for. The road system continues to be in good shape, arrangements were concluded with the county road system to widen and pave the Carmen road, immediately west of the village. The dump has been removed from the village and placed in Matilda Township and twice weekly collection has been instituted. Reeve Kirkby spoke of the difficulties in persuading industry to locate in the area. He also noted that

See Page Five

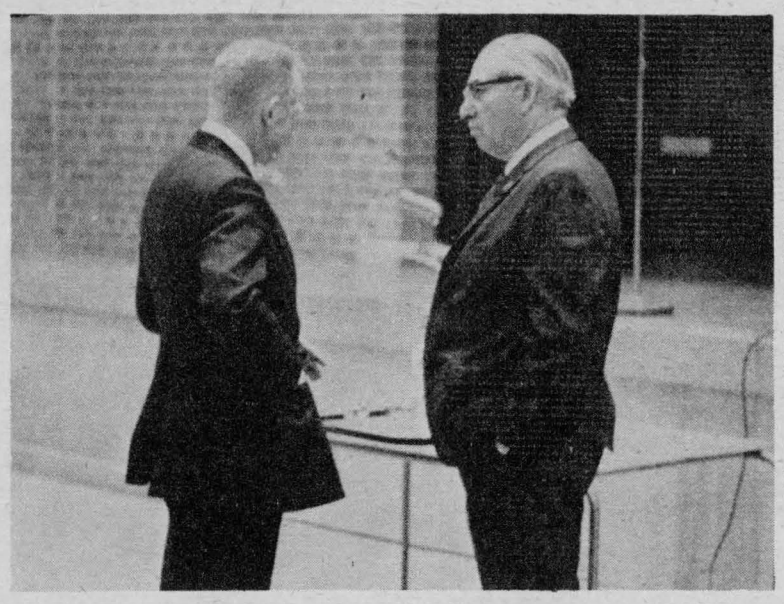

Close to 70 Iroquois residents attended a public meeting to hear candidates' views on the forthcoming municipal elections. Shown are Reeve Ken Kirkby, incoming reeve Lloyd Davis and a portion of the attendance.



Burnis Merkley Died at Winchester

Mr. Burnis E. Merkley passed away at Winchester Hospital on Tuesday, Nov. 14, 1972 in his 80th year.

He was born in Williamsburg Township on Feb. 20, 1893, son of Abraham and Ellen Merkley. He leaves to mourn his loss his wife Etta and 2 sons, Rowat of Ingleside, Dwight of Prescott; 3 grandchildren, Margaret and Christopher of Ingleside and Steven Allen of Prescott; one brother, Percy Merkley of Elma; also 5 sisters: Mrs. Jay Salmon (Bessie) of Morrisburg; Mrs. Jessie Hess, Iroquois; Mrs. Emma St. Pierre, Iroquois, Mrs. Dorothy Guay, Cardinal, Mrs. Carrie Scott, Cornwall. Also several nieces and nephews. Rested at Fairbairn Funeral Home in Brinston where service was held on Friday, Nov. 17 at 1 p.m. by Rev. Stewart of the Brinston United Church. Interment was in South Gower Cemetery.

Name Officers To Iroquois Cancer Society

Officers for the coming year-1972-73 - Cancer Society as follows:
President, Mrs. Rita Bray; Secretary, Mrs. Connie Brown; Treasurer, Mrs. Jean Van Camp; Service to Patients, Mrs. H. Marsters; Transportation to Patients, Miss Vi Milligan; In Memoriums, Rita Bray and Ron Fader; Publicity, Mrs. L. DeBellefeuille; Campaign, Rita Bray; Consulting Physician, Dr. F.B. Forbes.

We wish to extend a sincere "thank you" to Mrs. Gwen Parmeter and Mrs. L. Carter for the work and co-operation they have given our Cancer Society in the last four years.

We will be seeking help for our Campaign in April. Please. Anyone interested call Rita Bray at 652-4554.

Winners of The Legion Ladies' Auxiliary Bingo

Regular Games (Turkeys)
Monica Hitchinson, Mrs. Kent McDermid, Mrs. Jas. Miller, Gary Hall (2), Mr. F. Miles, Mrs. P. Roberts, Mrs. F. Latulippe, Mrs. W. Hartle, Mrs. N. Delegarde, Mrs. A Coulter, Iroquois. Vera Armstrong (2), Cardinal, Mrs. M. Beckstead and Mrs. I. Ward, Prescott.
Specials For Large Turkeys:
Deanna Hare, Elizabeth Lindsay and Cora Easter, Iroquois. K. MacNalty, Dunbar.
Share The Wealth:
Norma Boisclair, Iroquois. Miss V. Casselman, Morrisburg.
Hamper & Turkey:
G. Hess, Williamsburg
Winner Take All
Mrs. P. Roberts, Iroquois; Mrs. W. Easter, Prescott and Mrs. J. Casaubon, Cardinal.



The two men seeking the reeveship in Matilda are shown above. On the left is Charles Farlinger and on the right is Reeve Mahlon Zeron.

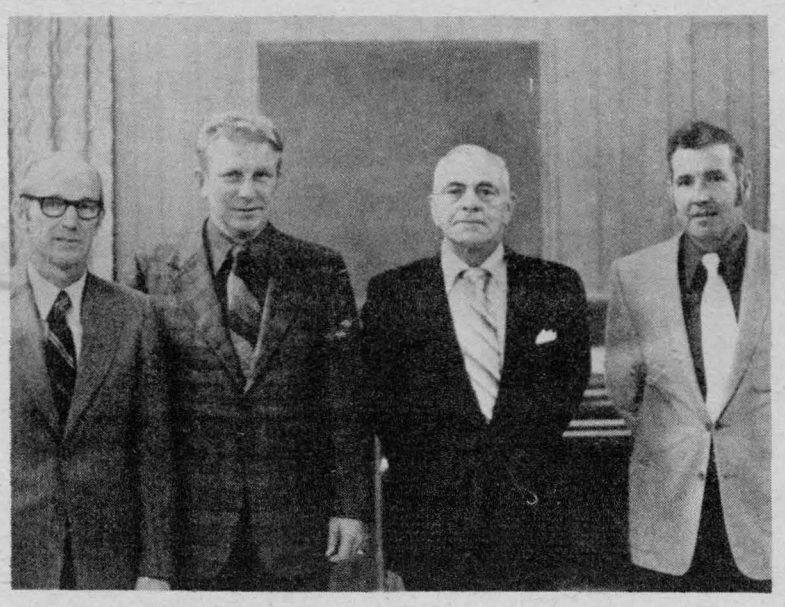

Seeking a seat on Matilda Township Council are, left to right -- Dwight Gilmer, Ford McCaslin, Harry Smail and Vernon Speer. The first two men are presently on the council and there are 3 seats available. George Cooper was acclaimed as Deputy-Reeve.
Post photos by R. Martin

Residents show interest hear Matilda candidates

by Robert Martin

Monday evening at Brinston Memorial Hall an interested group of Matilda Township residents and taxpayers met to hear reports from the present council of the past two years and to hear those seeking office for the next two years.

Reeve Mahlon Zeron welcomed those present. He noted that the nominations had already occurred and that the purpose of this year's meeting was to allow all the candidates to be heard. A report was heard from Lorne Mellan, area public school representative on the County Board of Education. He distributed financial reports and enrolment figures. He noted that kindergarten classes were available in all schools. Oral French had been extended one grade, now being taught from grade 3 to 8. More attention was being paid to physical education and local grade 7 and 8 students were attending Industrial Arts and Home Economics classes at Seaway District High School. To help out of town students partake in extra-curricular activities, a late (5 o'clock) bus had been put on. He also mentioned the Board's willingness for the public - especially non-profit groups - to use the facilities at the schools and pointed as an example the recent successful Trade Fair sponsored by the Iroquois Lions Club and held at Seaway District High School Auditorium.

Reeve Zeron thanked the members of the council for their assistance and cooperation during the past 2 years as well as thanking Mrs. D. Locke, clerk; John

See Page Five

OPINIONS...

THE EDITORIALS

...WORTHY AND OTHERWISE

The Iroquois Post

AND MATILDA ADVOCATE

Published by:

IROQUOIS PRINTING LIMITED

K. Kirkby , President

Published Every Wednesday at Iroquois, Ontario

Member of CWNA Member of OWNA

Subscription Rates: $4.50 year Canada; $5.50 U.S.

Vote as you wish --- but Vote December 4th.

This year could be termed "election year" in Canada, with federal and municipal elections in a short period of time. One would think the inhabitants would be getting out of breath running to the polls, but we hope this is not the case.

Next Monday is election day in Ontario and in Iroquois and Matilda Township voters are being asked to go to the polls to select municipal leaders for the next two years.

It doesn't seem unreasonable to ask a citizen of this fair land to take the few minutes required to go to his assigned voting station to cast his or her ballot. That's what our democratic system is all about. Freedom of choice by the people.

Certainly many of the candidates seeking our combined support don't have the time to call on every voter, but we all know the people seeking office well enough to make a choice and while newcomers to our communities may not know them all, a few questions of their neighbours could make up for this.

The people seeking office are giving of the time and talents they possess - let's all do our share as well. See you at the polls!

Just what we need!

Premier William Davis has come out with one of the most ambitious plans for moving people from one part of a city to the other that any of us will see for years to come.

Taking into consideration the many problems we already have in this province one wonders where Mr. Davis expects to dig up that $1.3 billion over the next ten years. For some reason, we suspect that all of us are going to share in that one!

Mr. Davis' term "people first" public transit plan leads us again to wonder just who the "people" are that he has been talking about. We've thought for a long while that "we" were part of the people of this province but when one considers the magnitude of his plan and its cost, we're not all that sure we want to be included as one of the people helping to pay for it. And by the time the plan is completed the cost will have risen probably another million or two or three.

In an age when our railway system, our mail system, and our government system are all having difficulty staying afloat and providing us with even the barest necessities, these wild dreams come upon us as nightmares.

Many people in this province haven't yet had a chance to get over Mr. Davis' massive change in the school system when he was Minister of Education, nor his continuing plans for regionalization of many spheres of community life -- and along he comes with another dandy.

Maybe it's time to shake up Mr. Davis in the same manner that the country shook Mr. Trudeau. We've noticed quite a change in the latter the last few weeks!

SQUIRRELS, RATS AND CATS — HUMBUG!

By Bill Smiley

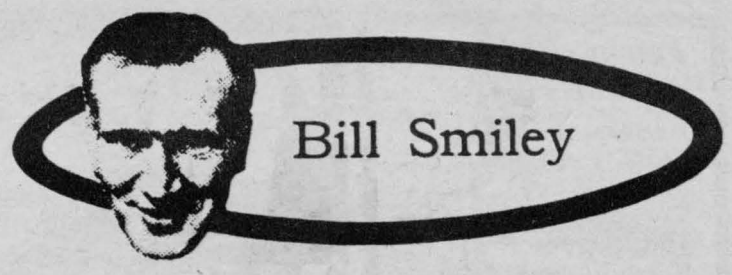

Squirrels in the attic and a cat at the door. Winter is on its way.

Yep, the squirrels, after about five years of exile, have managed to chew their way back into the attic, and are happily holding their regular family quarrels, wakes, weddings, bowling games and foot-races right overhead.

There probably aren't more than three or four hundred of them, to judge from the commotion.

And I'm helpless. Once they get in, you might as well wait until spring, when they emerge and you can whack up some tin patches over their entries.

I like to have black squirrels around the place, but not in the place. They're cute and picturesque hopping about on the lawn, picking up acorns in their dainty mitts and swivelling their little bright, beady eyes about as they chew.

But when you can't see them, and all you can do is hear, they're not so cute. The only picture of them I have in winter is of a couple of young buck squirrels gnawing away on the insulation covering my wiring, and chatting:

"Hey, Jack, this is better than that hole in the oak we lived in last winter. Right?"

"Right, George. It was kinda crowded with the eighty-four of us. And no central heating except our own. And down to an acorn a day by February. This is great. Lots of room for jogging to keep in shape. Lots of heat. And — mmmmm — I love that electrician's tape."

They remind me of a rat who took over nocturnally in our room in prison camp barracks in the winter of '44-45.

One single, lousy rat had eighteen grown men in a state of nightly alarums and excursions.

At first, he'd wake somebody up with his gnawing. It was a cross between the sound of a chain saw and that of a snowmobile.

It was a welcome diversion, in the beginning. Sort of company, as though somebody cared. We named him Packy and talked about him rather fondly. For a while.

But then the nerves started to wear thin. There's something nerve-wracking about a huge rat chomping away right in your ear, as it seemed.

It got to the point where nobody could go to sleep. We'd lie there, nerves strumming, waiting for Packy's evening performance to begin, each of us clutching a weapon, a boot or a bedboard.

The little devil seemed to know that he had us right where he wanted us. One night he'd start right after lights-out, and suddenly stop, just when we thought we'd located him.

Next night, he'd lie there chuckling - and we'd have sworn we could hear the chuckle - keeping us in suspense until it was almost unbearable. Then he'd give a couple of zrooms. And stop.

In a few minutes he'd start again, gnawing steadily and contemptuously. At last, somebody's nerves would break, there'd be the flare of a match and eighteen of us would leap out of our bunks, flailing at the spot we were sure he was in.

He never was, and it's a wonder somebody wasn't killed in the confusion. Because we all had a different spot.

Well, that's enough about squirrels and rats. But I know exactly why people use the term "squirrelly" as a synonym for being a bit mental.

The other manifestation of winter horrors I mentioned was our cat. In summer, she's lean and tawny, a tigress prowling her domain, stalking bumblebees and butterflies and birds. And she's outside, day and night. A lovely cat.

As soon as the first wind comes out of the north, she turns into Mr. Hyde. She hangs on the screen door, howling pitiably. She has ruined three screen doors.

Does she want love, affection, admiration? No. She wants in. And once in, she wants grub. I have never kicked an animal, but when that pig of a cat lurches in like a hyena scenting a fresh kill and starts rubbing against my legs when I'm trying to rattle up some breakfast for myself, there's a grave temptation to turf her right into the kitchen sink. She's an unlovely cat. Fat and demanding, like some wives. And she thinks I'm her husband.

Apparently my un-love affair with cats has been mentioned before, because I have here a letter to the *Listowel Banner* from Rita Dodkin, 11. I'll quote parts.

"Cats are very useful in many different ways than 'putting them on a calendar'. They provide lots of company for old and lonely people who cannot have dogs because they can't give them the right exercise. They pamper and pet their cats because they enjoy it."

"I think this is far from turning them into 'bloated, contemptuous parasites' as Mr. smiley said. They look so sweet when they sleep on your best chair. When they rub your legs I think they are trying to show love. Our cats always tried to show love. I used to have one but now I'm getting one next spring."

Rita, you might get one long before next spring.

RECREATIONAL BRIDGE WINNERS

Ladies:
High - Mildred McGinn
Second - K. Perry
Gents:
High: Dale Hutt
John Dixon

Bridge at Civic Centre every Wednesday at 8 p.m. Everyone welcome.



TODAY'S CHILD

BY HELEN ALLEN

THE TORONTO SUN SYNDICATE

With his happy smile, Randy doesn't look like a little boy with a problem. But five-year-old Randy has cerebral palsy (loss of muscle control) which handicaps him to some extent.

Only Randy's right side is affected. He has near-normal use of the leg, being able to walk, run and climb. Though the use of his right hand is restricted, it is improving steadily.

Randy has had physiotherapy for a year and now does exercises in his foster home. He is expected to improve still further as he continues the exercises.

Tall for his age, this lad is Anglo-Saxon in descent. He has light brown hair, blue eyes and fair skin.

In his early life Randy's potential was underestimated and he was registered in a special nursery school for retarded children. On his first day all the staff and the school psychologist decided he did not belong there so he was transferred to a regular nursery school. He is now in kindergarten, which he loves.

Randy is a lively boy who makes no concession to his handicap in his choice of activities. He likes to be on the go and wants to do whatever other children are doing. Ingeniously designed games help his handicapped areas.

Cheerful and co-operative, Randy tries hard to please.

Randy needs loving parents who will provide him with stimulation, understanding and the encouragement to surmount his handicap. It will be good if he can have older brothers and sisters to take an interest in him and for him to imitate.

To inquire about adopting Randy, please write to Today's Child, Box 888, Station K, Toronto. For general adoption information, please contact your local Children's Aid Society.

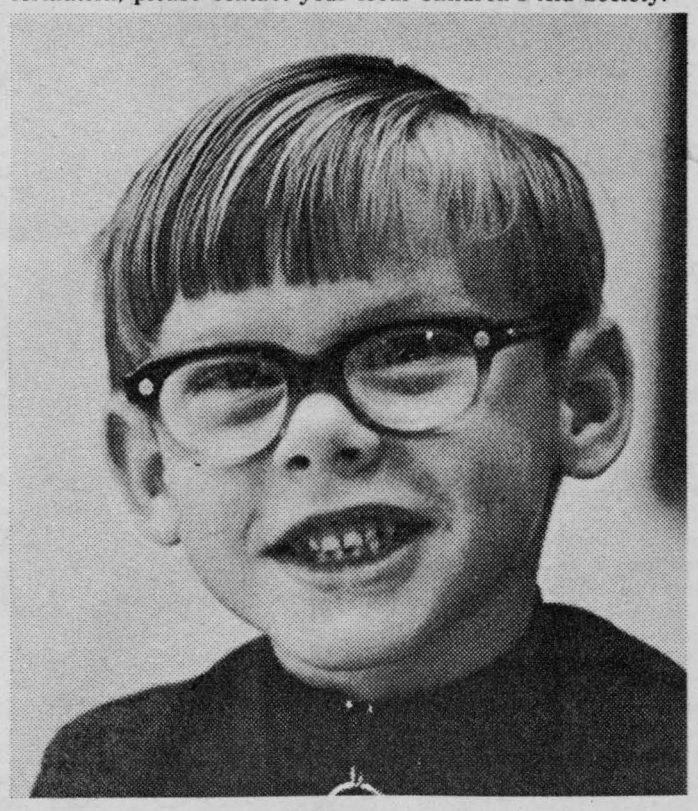

HE'S ALWAYS ACTIVE

FRIENDLY BROS. LODGE No. 143

Members are reminded of the visitation to Ogdensburg Lodge No. 128, Monday, December 4th. Please contact - Worshipful Master at - 652-4923 if you plan to attend so that necessary transportation can be arranged. Let's have a good turnout.

WINCHESTER HOSPITAL BIRTHS

Nov. 15/72, Mr. & Mrs. Robert Snyder, Morrisburg, a son.
Nov. 15/72, Mr. & Mrs. Roger Picard, Finch, a son.
Nov. 15/72, Mr. & Mrs. Gerald Gibeault, Chesterville, a daughter.
Nov. 15/72, Mr. & Mrs. Richard Cayer, Embrun, a son.
Nov. 16, '72, Mr. & Mrs. Martin Rowan, Metcalfe, a daughter.
Nov. 16/72, Mr. & Mrs. Michel Menard, Embrun, a son.
Nov. 17/72, Mr. & Mrs. Roger Barnhartd, Brinston, a son.
Nov. 17/72, Mr. & Mrs. Henry Verburg, R.R.#2, Iroquois, a son.
Nov. 17/72, Mr. & Mrs. Allen Sargent, Winchester, a son.
Nov. 17/72, Mr. & Mrs. Patrick Lapierre, Chesterville, a son.
Nov. 19/72, Mr. & Mrs. Donald Thompson, R.R.#1, Williamsburg, twin daughters.
Nov. 19/72 Mr. & Mrs. Theo Terhorst, R.R.#3, Ingleside, a son.
Nov. 20/72, Mr. & Mrs. Larry Neville, R.R.#2, Lunenburg, a son.

HANESVILLE

Mr. & Mrs. Basil Coons of Kemptville were recent visitors of his sister Mrs. Marion Warren one day last week.

Mr. & Mrs. George Cooper and family of Dixons, Mr. & Mrs. Douglas Reynolds and son Darwin of Iroquois were Sat. evening visitors of their parents, Mr. & Mrs. W.B. Reynolds, on the occassion of their father's birthday.

Mrs. Keitha Crozier has returned home after being in the Cornwall Hospital. We hope she gets along well here. She stayed for a week with her daughter Mr. & Mrs. Clarence Code of Brinston.

Mr. & Mrs. Graham Fossett had dinner on Sunday eve. with their son Mr. & Mrs. Jonas Fossett of Winchester.

Mr. Roy Keck and Mr. & Mrs. Mansel Wallace of Pleasant Valley were Mon. eve. guests of Mrs. Marion Warren.

Mr. & Mrs. J.P. Murray of Quebec spent the weekend with their sons Paul and David Murray.

MEAT

Beef Killed, Dressed $5.00
PORK, under 175 lbs. $5.00
PORK, over 225 lbs. $6.00
BUFFALO NO CHARGE
Beef every Tues. and Wed.
Pork every Wednesday

* We will arrange trucking
* Rent lockers by month or year
* Cure bacon in the premises, 10c a lb. * Have good stock of beef and pork on sale at all times, priced right * Buy hides. * Delicious pet foods. * We charge 6c a lb. for all processing, no matter how you want it cut including your own hamburg which is always ground twice as much as you like it for good uniformity. We use only K.V.P. Locker Paper, the best on the market. We appreciate it if you are present when we cut your meat by appointment at your convenience. Visit our new Government Inspected slaughter house anytime. If it's meat, we make it our business.

BLOM MEATS
Phone 989-2093 Mountain

We're Loaded WITH GREAT FOOD VALUES

Maple Leaf
MINCEMEAT
28 oz. tin 67¢

Clarks choice
PEAS
6 14 oz. tin for $1.00

Climax 2lb. pkg.
RAISINS
Save at Saver's 67¢

Boneless Round Steak
ROAST
lb. 99¢

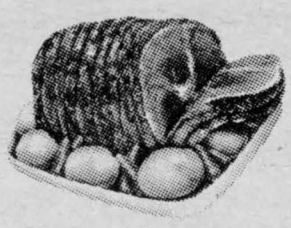

Stafford Raspberry, Strawberry, or Cherry
JAM
24oz. 59¢ Save at Saver's

Fresh Frying
CHICKEN
lb. 43¢

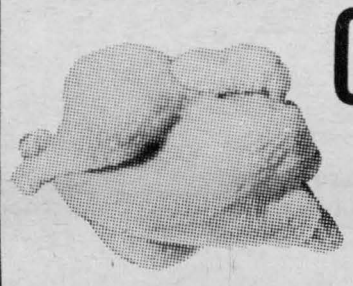

LOOK FOR THE MANY IN-STORE SPECIALS IN ALL DEPARTMENTS

SAVERS'
THE SIGN OF SAVINGS

FOOD STORE
IROQUOIS
PLAZA

Tulip Soft
MARGARINE
1lb. tub
35¢

Nabob 1 lb. pkg.
COFFEE
67¢

RED GRAPES
lb. 39¢

BANANAS
lb. 12¢

MILK BONE BISCUITS
Small Size 16oz. pkgs
2/69¢

The Valley Sportsman

Deer hunting season is one time of the year when everyone has something to say. You here the conservationists running down the hunter because he's killing off the natural game. You here facts and figures from many different groups and all are different. Well I guess it's time for me to get into the act. I'm not going to bore you with facts or so called facts. I would just like to point out that the Virginia White Tail deer is now more plentiful and is found in more areas than before the white man ever decided to sail a ship across the Atlantic. These deer need cover but they also need open spaces... open spaces made by the farmers clearing the land. Money is spent each year making deer yards so that the deer population will grow and have feed for the winter. This money comes from the public of who the hunters usually give through fees inthe amount of $2,500,000. Don't take my word for it. Write Natural Resources in Toronto. They have the true facts and figures but I also have their annual reports plus their weekly reports from three different areas coming to my desk each week. If you want an argument, then let's have one... I'll quote the release dates as well as the figures.

As far as deer hunting goes, it is a great sport to those who participate. Man is a hunter. He always has been and always will be. He has and an inbuilt instinct for survival and hunting allows his inner instincts to be put to the test. But it has many side benifits. I can show an eighty year old man that has hunted and trapped all his life... and I'd bet a hundred dollars that he could outlast any of us in a juant through the woods. Hunting is a physical sport. Not the way hockey or football is, but it makes you use your muscles, your instincts, your cunning, and your ingrown will to survive. To conservationists, it's all right for you to sit back and say that hunters are nothing but killers . but they throw more money out of their pockets for deer studies and deer yards than you do. It's about time that people started to realize that deer hunting is a sport like big game fishing and let's leave the hunter alone for once. Like I said, if you want an argument, I'll give you one.

The Garbage Can Award goes to the townships that still insist on using old used oil to hold the dust down on the roads. Sure it makes for a fairly flat and hard surface but have you ever noticed the runoff after a large rain? It spreads the oil into beaver floods, marshes and little ponds that produce abundant wildlife. Our prize to you is and empty oil drum and an Ontario Water Resource writ demanding that you stop this ancient and outdated practice.

I once mentioned that many people show hunters to be messy scrubby men unshaven and usually drunk. I can see now where some of them got the impression that all ha
sion that all hunters are alcoholics. Last weekend, a man went hunting with a group of friends and ended up in a complete state of intoxication that left his health in question and the lives of his friends in his hands. It seems that he likes to take a little nip of rye for the cold. Quite a few people do this and it helps, but most do not consider the better part of a twenty-sixer as a little nip. This hunter had chest wadders on and he went merrily out into the centre of a beaver flood. What he should have been wearing was a wet suit with scuba equipment. The beaver flood was deep and he was wet. Yet, this man was so drunk that it never dawned on him to remove him self from the water and dry himself out, inside and out. He also came back to shore later on and for five minutes held his gun on another hunter, one of his friends It took him that long to rrealize that it was one of the men that he had come out with.

Now, all turned out well but it was a dangerous and unhealthy situation for everyone involved, and can you believe that this lad will not be drinking again the next time he goes hunting. You see, he is one of the lucky ones, he did not make a fatal mistake. He has another chance. He has learned the lesson the easy way. He found out from his friends how foolish and annoying he was. They have also made it quite clear that he will not be hunting with them again if he touches any liquor. He was lucky and he knows it. But can I ask you a question? Will you be lucky next time you drink and hunt?

It's nice to see the fallen leaves along the roads and it helps our fight for a cleaner environment. The leaves hide the mess left behind by men. This week's garbage can of the week award goes to the people who still can not find a sanitary land fill area to place their garbage in. You can drive down just about any road and you'll find discarded garbage. I was wondering. If we were to stop, and open that bag of garbage, and just supposing there was an envelope addressed to the person who threw it their... do you suppose that the law would fine them for littering? Willing to answer this question? Anyway, to people who can not find a garbage dump, may the town or township build one on the lot next to your house. This way, you'll just have to throw it over the fence.

To The Electors Of The Village Of Iroquois

May I take this opportunity to thank you for the privilege of representing you as a Councillor in our Village for the past three years. One has much to learn about municipal government, its departments, equipment, maintenance etc., and I thank the senior members of Council and others who helped me to become familiar with its workings. Indeed I feel more qualified to serve you now, having had this experience.

I believe that your council initiated a good program during these three years, one in which all departments, such as Industrial, Hydro and water works, recreation, streets, have progressed well with the addition of some new equipment and a constant program of maintenance to keep our present equipment updated and efficient.

It pleases me that we now have a resident Doctor and Dentist in our village and I look forward to the expansion of these services.

In 1958 I opened a store in Iroquois and with my partner operated as Styles & McIntosh. To-day with another partner we carry on business in our present location. In 1959 I built a home in Iroquois in order that our children might attend school here. My Interest in Iroquois to-day is even greater than it was then.

On Dec. 4th you will elect a new Council for the Village of Iroquois for the next two years, and I solicit your support for the office of councillor. Due to business I will be unable to make personal calls, but I do, through the media, urge you to exercise your privilege to vote on Dec. 4th. If I have your support, I will work for your interests in this Village to the best of my ability.

Should you require transportation etc., on Election Day, please feel free to call me. Residence Phone 652-4393 - Store until preceding Saturday Phone 652-4397

Respectfully

James Styles

To The Electors Of The Village Of Iroquois

I thank you for the honour and pleasure of serving this municipality, as Councillor, for the term ending 1972.

From the excellent slate of nominees, I have faith that you will choose a first-rate administration for the Village of Iroquois for 1973-74.

Should I be elected to the next council, I shall devote myself unstintingly to solution of all problems at the local level in a fair and just manner.

Hence, on Dec. 4 at the polls, I solicit your vote of confidence.

Faithfully yours,

Helen Smith

23-2c

JOHNNY for Councillor

Ten year resident of Iroquois, and having served four and a half years on council I solicit your vote for councillor.
Satisfaction, Dependability, and Cooperation

VOTE
John S. Haldane

MATILDA BOWLING LEAGUE

Teams	Totals
Bears	27283
Lions	26985
Foxes	26909
Skunks	26902
Rats	26842
Minks	26659

High Scores
Ladies:
Single Shirley Cooper 250
Triple Shirley Cooper 689
Mens:
Single Percy Robertson 274
Triple Percy Robertson 677

CALDWELL BOWLING LEAGUE

Team	Points
Cougars	50
Mustangs	40
Stingrays	37
Road Runners	27

Ladies High:
Single Sheila Holmes 289
Triple Cora Easter 725
Mens High:
Single Jim Blakely 306
Gordie Markell 756

To The Electors Of The Village Of Iroquois

After due consideration I have decided to seek re-election to the position of Councillor, a seat which I have held for twenty-five years, During this period the complexity of Municipal Government has changed greatly. Municipal services have been expanded creating an unprecedented work load on your Council as well as municipal employees.

My office and my phone have always been available to all the people of our village, and my only concern has and always will be to bring good government to our people at reasonable cost.

As head of the Waterworks Dept., I can report that under the advice of the Ministry of the Environment an engineer has been hired on a consultation basis, a flow meter has been installed to measure in gallons the affluent treated and a much larger chlorinator installed to meet the requirements of the Ministry of the Environment.

Due to the pressure of business I am unable to visit you personally and ask your support, but through this media I am asking you to vote for me on December 4th, 1972.

If a ride to the poll is required, please do not hesitate to call 652-4841.

Yours sincerely

J. L. Fetterly

RE-ELECT - FETTERLY - COUNCILLOR

INGLESIDE LANES

OPEN BOWLING

Sat. 3 p.m. to 11 p.m.
Sun. 1 p.m. to 7 p.m.

Odd Lanes Week Nites
Call for Reservations

23-2c

IROQUOIS

From Page One

progressive changes must be made locally or regional government would gradually take over all aspects of local government. He gave details of the expanded library service - children's department had been opened, and the library was cooperating to provide better service to Matilda Township. A local planning board has been formed (covering Iroquois, Morrisburg, Williamsburg and Matilda Townships) and is formulating an official plan for future use. The Village is in good financial shape, and the auditors have commended the clerk's work. The Reeve noted the need for a recreational coordinator. Facilities for sports are good as shown by the large number making use of them. He praised the Iroquois Fire Department for the good service they provide, both in Iroquois and in Matilda Township. The Reeve felt strongly the need for a medical health centre. In closing, he thanked the present council, Jack Fetterly, Jack Saver, Helen Smith and James Styles for their assistance and cooperation.

Incoming Reeve Lloyd Davis congratulated Reeve Kirkby on his report and spoke of the problems being raised by upcoming regionalization.

Jack Fetterly, veteran 25 year councillor asked for support in the upcoming elections and pledged to give his best efforts if elected.

Outgoing councillor Jack Saver thanked all who had supported him in past years.

James Styles thanked members of the present council for their guidance this past term, asked for support and pledged to work to the best of his ability if re-elected.

Leo DeBellefeuille congratulated council for a job well done in the past 2 years. He pledged if elected to work for growth and development. He mentioned his association with various Iroquois organizations in the past 5 years - member of the Iroquois Recreation committee, past President of the Catholic Parent Teachers Association, various sports organizations and asked support in his bid for council.

John Haldane congratulated the outgoing council on the work they had done in the past years and in asking for support noted he would work for the betterment of the village as a whole, as he had when on council previously.

Frank Rooney, local businessman, is seeking public office for the first time and if elected pledged to continue good government for Iroquois.

Helen Smith was unable to attend due to previous commitment at Seaway District High School, but is seeking re-election. She has been especially active on council in her work with the Recreation Committee and pledges to serve to the best of her ability.

MATILDA

From Page One

McCaslin, road superintendent, and the township employees. He also noted the friendly relations with neighbouring municipalities and their cooperation in mutual problems. Reeve Zeron covered the financial statement and noted savings had been affected by collecting the taxes more often than in previous years. He drew attention to the arrangements that had been made with Iroquois Public Library - an expansion of service was now being made to help Matilda Township and there is now a Matilda representative on the Iroquois Board. In regard to county matters, he noted that of the 400 miles of county roads, 40 were in Matilda. He reported that Glen-Stor-Dun Lodge was at 100% capacity.

George Cooper, who received acclamation as Deputy-Reeve, spoke next. He mentioned the work of the local planning board on an official plan for the zoning of the area. This covers Iroquois Morrisburg and Matilda and Williamsburg Townships, and is especially important as this is one of the areas of local concern that may be taken over by Regional Government if not handled effectively and intelligently by local government.

Mr. Cooper is on the Warden's Committee at Counties Council and has served 2 years as councillor and 2 years as Deputy-Reeve. He stated in closing his intention of running for Reeve two years hence.

Charles Farlinger has just finished his second term as councillor and is seeking election as Reeve. He spoke in his report on the new township garage. The study conducted by the Needs Committee had stressed the urgent need for a new garage and he and other council members first looked at several new and nearly new garages in the area to learn from their experience and to avoid any obvious mistakes. Council learned Williamsburg Township was also in the need of a new garage and by combining their preliminary studies and by putting the two garages up for tender together, were able to effect considerable savings.

Ford McCaslin, just finishing his first term as councillor, reported next. He noted there were 142 miles of township roads to look after. Road expenditures were down this year mainly due to expenditures on the new garage. The extraordinary rainfall also prevented a lot of work from being done. He noted that the extra heavy snow of 1070-71 had resulted in $20,480 being spent in keeping the roads open, as compared to $10,533 in the more normal year of 71-72. In closing, he asked for support in his bid to run again for council.

Dwight Gilmer, also finishing a 2 year term as councillor, spoke next. He gave details of the new waste disposal dump. Government approval was given for new 11 acre site. Iroquois was also in need of a new site, so an adjacent 17 acres was purchased by them. Cooperation of the use of the same equipment and attendant has resulted in a saving for both communities. In closing, Mr. Gilmer said he would appreciate the support of all those who saw fit to place their confidence in him as councillor for another term.

The two new aspirants for council, Mr. Harry Smail and Mr. Vernon Speer spoke next.

Harry Smail, an area farmer, has served previously on council and spoke of his 6 years' experience, mentioning he would like to think he helped to lay the groundwork for many of the positive projects carried out by the current council. He asked the support of those present.

Vernon Speer, local school bus operator is new to municipal politics, this being his first try for office. He mentioned his many years as township employee, stating this should give him an insight into many areas of the work of council. He pledged to work to the best of his ability and asked support in his bid for council.

Reeve Zeron in a short speech, mentioned his misgivings about Regional government. He noted his 20 years' experience, and asked for support for one more term.

Charles Farlinger thanked his supporters in electing him to 2 terms as councillor. He was running for reeve to give the people a choice. He expressed the hope that the people would vote for the person they felt would do the best job. In closing, he asked for support and said he would work to obtain the best possible deal for the people of Matilda in their dealings with Counties Council.

Matilda W. I. Collects $274.50

Matilda Women's Institute canvassed the township on behalf of the CNIB and collected $274.50. The convener, Mrs. Archie Johnstone thanks both the donors and those who canvassed for the excellent results achieved.

Free*
Deluxe Winter Mitts
Reg. Value $15.00
*with purchase of a BOLENS SNOW THROWER

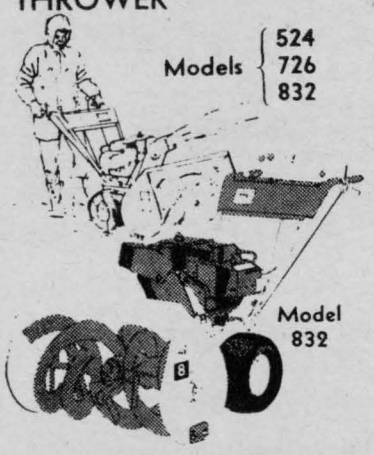

The snow will come. Like it or not. Get a Bolens snow thrower and be the master of your winter-time destiny!

Choose from three new models featuring: • Mitten Grip Recoil Start • Console Mounted Mitten Sized Controls & Operating Instructions for: • Wheel Drive • Auger Drive • Chute Directional Control • Throttle • Winterized Sno-King Engines • Thumb-Loc Chute Deflector Cap • Pneumatic Tires featuring Sno-Trac Tread for Traction • Differential Lock Out (standard on Models 726 & 832)

Limited Time Offer

FREE Deluxe Winter Mitts offer ends March 31, 1973.

BOLENS®
FMC CORPORATION
STEWART ELECTRIC
Ingleside - Ph. 537-2101

Let's talk about a car loan.

And how we can get you rolling.

If you're thinking of trading your car, we should talk.

We've been involved in financing cars for a long time.

And we've worked with probably every dealer in town.

So we can put together a loan that'll suit you without getting you in over your head.



We can even talk about one type of loan that gives you the full price of your car.

Even if you're not a customer.

We do that because we know helping you do something is the best way to make you one.

Come on in.

And let's talk cars.

Let's talk.

The First Canadian Bank
Bank of Montreal

72-731-B

FOR TRANSPORTATION CALL 652-4382

ROONEY for COUNCILLOR

FOR TRANSPORTATION CALL 652-4527

Tighten purse strings on new school construction

The Ministry of Education will not approve new school construction until it has been shown that the need for new accommodation exists and is not available from another school board in the same geographic area.

The announcement was made last week by Education Minister Thomas Wells in a memorandum to all Ontario school boards.

The move is part of a two-point program to ensure that public and separate school boards consult each other on a regular basis regarding enrolment patterns and accommodation available within their areas.

Mr. Wells said it was not his intention to have public and separate school pupils share the same classroom because it is essential that each group retain their distinct identity.

However, the Ministry is not prepared to finance new school construction when adequate vacant accommodation is available nearby. Mr. Wells said that it is no longer acceptable for school boards to view the matter of school accommodation in an isolated manner. It must, he said, be viewed on a broader perspective with less attention paid to the jurisdictional boundaries of a particular school board.

Mr. Wells said the policy is aimed at avoiding waste and duplication in school facilities while at the same time ensuring that the proper care and education of the children involved is guaranteed.

The Ministry, Mr. Wells said, is prepared to withhold all approvals for new construction where there is a clear indication that planning and decision making has not been carried out in the public interest and where it is clear the new construction is not necessary.

Under the new policy, boards must cooperatively consider their enrolment needs, and from the cooperative planning process estimate the number of students attending public and separate schools within their area. Then they must work out a plan by which their accommodation requirements can be met.

Mr. Wells suggested this could take the form of sharing of schools, the sale of schools between boards or by new construction.

The Minister also announced the establishment of a study team to consider the problem associated with the sharing of schools or transferring of students from one system to another. The study team will consider the question of late transfer of pupils from one system to another. This, he said, creates serious problems for the boards involved because they have planned their teaching and accommodation requirements before such transfers are made, leaving them with too much or too little space.

Co-chairmen of the Team are Mr. J.A. Marrese, Chairman of the Metropolitan Toronto Separate School Board and Dr. R.J. Christie, Chairman of the York Board of Education. They have been asked to complete their report by the end of January.

Honours Cornelius Krieghoff



"The Blacksmith's Shop", a painting by Cornelius Krieghoff, is featured on a forthcoming Canadian stamp commemorating the 100th anniversary of the artist's death. The 8¢ stamp will be issued by the Canada Post Office on 29 November, 1972.

Born in Europe in the early 1800's, Cornelius Krieghoff emigrated to America in 1837 and thence to Canada nine years later to become one of this country's leading pioneer artists. His career in Canada began shortly after his arrival in 1846 with the opening of his own studio in Toronto. Two years later, Krieghoff moved to the Province of Quebec where he worked for a time in Longueuil and Montreal painting landscapes and portraits. In 1853, he moved to Quebec City where he remained for thirteen years and did some of his finest work.

Krieghoff enjoyed the rare fortune of becoming a popular and successful painter in his own lifetime. His paintings of habitant life, winter scenes and Indians reflect the happy influence of his life in Quebec. "The Blacksmith's Shop", which was painted by Krieghoff between his return to Quebec in 1871 and his death in 1872, is considered to be one of the artist's best works.

WINTER PARKING

BY-LAW NO. 62-12

CORPORATION OF THE VILLAGE OF IROQUOIS

No Motor Vehicle shall park on any street in the Village of Iroquois between the hours of 12 o'clock midnight and 7 o'clock of the following morning, during the Winter months

of DECEMBER, JANUARY, FEBRUARY,
and MARCH.

Owners of all Motor Vehicles are to remove same from the Streets at any time when snow plowing operations are being carried out in the Village of Iroquois.

A Police Officer, upon discovery of any Motor Vehicle on the Village Streets during the hours mentioned above, or during snow removal periods, may cause it to be moved to a suitable place and all costs and charges in connection there with may be charged to the owner.

F. T. LLOYD
Clerk.

K. KIRKBY,
Reeve.

Seaway Gas Bar



Discount Gas & Motor Oils, Diesel Fuel
FALL HOURS 7-9
Open Friday Night till 10
Sunday 9-9
Snowmobile and Chain Saw Oil
We Do Oil Changes & Greases Now

ATLAS SNOW TIRE SALE



WINTERGARD
20 GALLONS OF FREE GAS
WITH EVERY PURCHASE OF A MINIMUM OF TWO SNOW TIRES!
-- FREE INSTALLATION --

SHOCK SPECIAL ---
FREE INSTALLATION ON ANY PURCHASE OF 2 OR MORE SHOCK ABSORBERS

Be Ready for the snow
CANADIANA SNOW BLOWER
2-STAGE PRICES START AT $375.00

Open Mon., Thurs., Sat. - 8 a.m. - 8 p.m.
Friday from 8 a.m. to 9 p.m.
Sunday from 10 a.m. to 8 p.m.

NIGHT WORK DONE BY APPOINTMENT ONLY

PRUNNER'S ESSO
Save Time and Money, Dial
Iroquois - 652-4566

SHUR-GAIN
ROONEY FEEDS
Offers The Following:
16% Dairy Ration
36% Dairy Supplement
40% Dairy Supplement

Creep Feed Pellets
Pig Starter Pellets, Medicated
Pig Starter Pellets, Plain
Pig Starter m
Pig Starter Mash, Medicated

20% Chick Starter Medicated
16% Chick Grower Medicated
17% All Mash Layer

17% Medicated Rabbit Pellets
17% Plain Rabbit Pellets

SEED CLEANING
GRIST Picked Up and Delivered
Call ROONEY's 652-4382
45-tfc

Winter's On Its Way...
INSULATE NOW

November Special
ZONOLITE $1.69
Regular 2.10
SPECIAL

ALL OTHER BRANDS
10% OFF REGULAR PRICE
BLACK LUMBER CO. LTD.
MORRISBURG 543-2188

The candidates in Iroquois and Matilda

While there doesn't seem to be much election talk around the village or in the township, the obvious silence doesn't necessarily mean apathy on the part of the electorate and December 4th might see a large turnout of voters in both Iroquois and Matilda Township.

There aren't any obvious major issues at stake, either, but with the number of people seeking election in both municipalities this could mean a large vote.

In Iroquois there are six residents seeking the four council seats and all are well known in the community. Three sitting members, Jack Fetterly with 20-odd years experience, a businessman in the village and active in other spheres of community life is seeking another term. Mrs. Helen Smith, a councillor the past three years and active especially in the field of recreation is also seeking another term. The third member of the present council campaigning is Jim Styles, with three years on Council, a businessman, and active in other organizations.

Also trying for a seat on council is newcomer to municipal politics, Leo DeBellefeuille, who has been active in the community in the sports field and in church and school, as well as being a department manager at S&F Markets. John Haldane had previously sat as councillor for four years, is a businessman in the village and active in the church and community. Frank Rooney, also a newcomer to village politics, operates a feed store, and is also active in community organizations.

In Matilda Township, veteran Reeve Mahlon Zeron, an auctioneer and farmer, a former Counties Warden and chairman of every position at Counties level over the years, is seeking another term. Opposing him is Charles Farlinger, an auctioneer and farmer, who has served four years as a councillor in the township and who has been active in communities and district organizations.

Present councillors in the township, Ford McCaslin is a cattle buyer, Dwight Gilmer a farmer and former school board member, Harry Small a farmer and former council member, and Vernon Speer a bus operator and former employee of the township.

Be Sure To Put An 'X' In The Circle On The Ballot

JOHN Q. CITIZEN BUSINESSMAN (X)

When the voters go to the polls in municipal elections this year, they will note a change in the looks of the ballots to be used and we would remind voters to pay particular attention as to where to mark their ballots.

Shown here is a sample of how the name of the candidate will appear on the ballot and the circle that is at the end of the box holding the name. The voter must place an X in the circle opposite the name of their choice as shown in the sample here. Do not place the X in the box showing the name of the candidate or the ballot will be considered spoiled and will not count for that particular candidate.

Your attention to this will be appreciated by all candidates seeking election.

Thinking About Christmas Cake

Since Christmas is but a few weeks away, select your favorite fruit cake recipe, and plan on baking your Christmas cake now to have it rich and flavorful for Christmas time. Keep these pointers in mind, suggest food specialists at the Ontario Food Council. You'll be delighted with the results.

Whatever type of cake you plan to make, study the recipe carefully. It is generally not advisable to double the recipe, as this may prevent proper blending. You may substitute fruit ingredients, but always be sure that the total weight of fruit is the same as called for in the recipe. Small dried and glace fruits are usually left whole. Larger fruit and nuts such as candied cherries, pineapple and walnuts should be chopped to allow for even distribution of fruit and to ease the cutting of the finished cake. Candied and dried fruits are easily cut with scissors dipped in hot water or flour.

Use corrugated cardboard, cut to fit the bottom and sides of pans. Cover with two layers of ungreased aluminum foil, or one layer of greased brown paper. Fill cake pans no more than 2/3 full, press batter well into corners.

After removing baked fruitcakes from the ovem, let them cool thoroughly in their baking pans. Glazing and decorating with fruit and nuts should be done while the cake is still hot, in the baking tin. This allows the glaze to set while the cake cools. If using almond paste, it may be topped with an ornamental frosting, and should be added about one week before the cake is to be cut.

To keep fruit cake fresh and moist, wrap in cheesecloth that has been soaked in 1/3 cup of brandy or fruit juice. Over-wrap securely in foil, place in an air-tight metal container, and store in a cool dry place. If you like, sprinkle cake very lightly with brandy or fruit juice once a week. After a mellowing period of 4 to 6 weeks, fruitcake stores well in refrigerator or freezer. When freezing your fruitcake, use freezer tape to seal the edges of the foil wrapping.

TO THE ELECTORS OF MATILDA TOWNSHIP

During the past two years, I have enjoyed the privilege of serving as one of your Township Councillors; again, I solicit your support for the new term.

I regret that time will not permit me to call on each of you personally, but I take this opportunity of once more seeking your co-operation.

Should you see fit to elect me, as a Councillor for Matilda, during the approaching two years, you may be assured of my earnest endeavours, to work for your interests, to the best of my ability.

Yours sincerely,

Ford McCaslin

To The Electors Of The Village Of Iroquois

Fellow Citizens:

On December 4 th., vote Leo DeBellefeuille for Village Councillor.

For action with continuous personal interest and service to all residents. Will represent you with dignity–honesty–both completely and fully. Sincere and dependable, with a deep concern for the prosperity and well being of everyone in Iroquois.

Co–operative leadership and hard work. A strong voice in all civic matters. Will be concerned for control of municipal taxes and common sense in future necessary expenditures.

Leo DeBellefeuille has been involved actively in Iroquois, allow him to continue.

For a tide that runs strong–Vote for the first name on the ballot–Leo J. DeBELLE–FEUILLE

It is your democratic privilege and duty to get out and vote–your support is kindly solicited.

On Monday, December 4 th., Vote DeBellefeuille for Dependability.

Sincerely Yours,

Leo J. DeBellefeuille

For Transportation on Election Day, Telephone 652–2123

TO THE SEPARATE SCHOOL ELECTORS OF DUNDAS COUNTY, FINCH & OSNABRUCK TOWNSHIPS



SARSFIELD O'CONNOR,

of Chesterville, having been duly nominated by 22 prominent Separate School supporters in 6 different municipalities, respectfully solicits your support to elect him

TRUSTEE

ON THE

S. D. & G.

Separate School Board

- *University Graduate (B.Sc.).*
- *Active in community affairs, and Parent-Teacher Associations.*
- *Previous proven experience as School Board Trustee (N.D.D.H.S.)*
- *Keenly interested in Christian, Progressive and Practical Education; and to be a dependable representative for all, if elected.*

VOTE/VOTEZ - DECEMBER 4

O'CONNOR, SARSFIELD (X)

PITTSTON

Mr. &Mrs. Ralph Cooper, Mr. & Mrs. Edwin Cooper and James attended the 4-H banquet Friday evening in the Spencerville United Church. James received several 4-H awards for the year.

Mr. & Mrs. Kenneth Thompson visited Mr. & Mrs. George Montgomery on Wed. evening.

Mr. & Mrs. David Gardner and family, Brockville, were Sun. supper guests of his mother, Mrs. Percy Gardner.

Mr. & Mrs. Robert Sloan visited Mrs. A. Martin on Friday at St. Lawrence Lodge in Brockville.

Mr. & Mrs. Ralph Cooper and Mrs. Edwin Cooper and James visited Gary Cooper at Brockville General Hospital last week.

Mrs. George Montgomery visited Mrs. Stanley Knapp and Sarah last evening.

Mr. & Mrs. Gary Roddick, Mr. & Mrs. M. Prosser, spent weekend in Syracuse, N.Y.

Miss Myrtle Wilkins, North Augusta, spent Monday with Mr. & Mrs. Willis Montgomery, Carol and Heather.

Janice Sloan spent weekend with Misses Linda Burchill and Yvonne Roddick -Ottawa.

Mr. & Mrs. Mansfield -were supper guests Thursday with Mrs. Percy Gardner.

Veto Jakielaszek, Sault Ste. Marie - College - spent Friday night with his parents, then continuing on to Petawawa on Saturday.

Earl Marlatt and Mrs. Hilda Wilson - had dinner on Tuesday with Mr. & Mrs. Clarence Marlatt.

CLOSED MONDAY - PEN ALL DAY WEDNESDAY . .

LLOYD C. DAVIS

COMPLETE LINE OF GENERAL INSURANCE!
Automobile - Fire - Theft - Liability and Life Insurance

652-4567 - PHONES - 652-4503
IROQUOIS Shopping Plaza ONTARIO

Morrisburg Lions Club

CHRISTMAS

BINGO

Fri. Dec. 1 8p.m.

Morrisburg Civic Centre

JACKPOT $200

15 Regular Games 5 Share The Wealth

ADMISSION $1.00

QUALITY & SAVINGS Go Hand In

S+F

SPECIALS ON MEAT

Red Brand Beef

Short Rib Roast ____ lb 79¢

Cross Rib Roast ____ lb 89¢

Country Club Roast ____ lb 99¢

Rib Stew lb 39¢

Braising Ribs lb 59¢

NEW ZEALAND
Lamb Legs ___ lb 69¢

FRESH SLICED
Side Pork ____ lb 69¢

MAPLE LEAF By The Piece
BOLOGNA ____ lb 39¢

King Sized Meals at Budget Prices

SWIFT'S LAZY MAPLE
Breakfast Bacon
lb 89¢

BURNS
Breakfast Sausage
lb 55¢

MAPLE LEAF
Polish Sausage
lb 69¢

Snowflake Pure Vegetable
Shortening
2½ lb. Container
69¢

Facelle Regular
Facial Tissues
6 Boxes $1

Rosedale 12 oz.
Kernel Corn
16¢

Maple Leaf 1½ lb. tin
CANNED HAM $1.99

Carnation
Hot Chocolate
Pak of 12 Envelopes
59¢

BAKERY Treats

Betty's
RAISIN BREAD ____ 23¢

Wonder Bakery Hamburg or - 8's
HOT DOG ROLLS ____ 4/$1

VACHON CAKES -
A Tasty Crowning for Your Festive Meals

Vanilla Cake
Yule Log with Stump $2.79

Small Vanilla
Yule Log Cake ____ 99¢

Colonial - Golden
FRUIT CAKE ____ $1.57

Festive MOKAS 15's ___ 85¢

Special Vachon Cakes to be Ordered In Advance

TIME FOR PRODUCE

GOLDEN
Bananas lb 11¢

FLORIDA 48's
Grapefruit 6-59¢

COOKING
Onions 10 lbs. 59¢

FLORIDA Size 210
Tangerines Doz. 49¢

Hand Here!

Provigo 48 oz. Sweetened
Orange Juice 39¢

Aylmer 15 oz. Bottle
Ketchup 29¢

Red Rose 1 lb. Tin Keta
Salmon 79¢

Aerowax 47 oz. Container
Liquid Wax 99¢

Sunbury Pak of 100
Tea Bags 59¢

Hy-Style -Giant 17 oz. Cont.
HAIR SHAMPOO ____ 59c
Jaffa 2 lb. Cello Raisins ____ 69c
Mutt and Jeff 15 oz. Chopped Beef
DOG FOOD ____ 19c
Bravo 14 oz.
PLAIN SPAGHETTI SAUCE ____ 29c
Green Giant 12 oz. Tin
CORN NIBLETS ____ 25c
Provigo 2 lb. -Tasty Fresh
SALTED SODAS ____ 75c
Green Giant-Individual Size
Great for Children's Lunches
Jolly Puddings ____ 4/65c
Creamelle 16 oz. Jar
COFFEE CREAMER ____ 89c
Sun-7p - pak of 5 envelopes
ORANGE CRYSTALS ____ 69c
Nabob 1 lb. bag All Purpose Grind
COFFEE ____ 85c
Colgate 100 -Super 17 oz. bottle
MOUTH WASH ____ 99c
Kismet 1 lb. Tub
SOFT MARGARINE ____ 33c
Zip 15 oz. Gov. Inspected
DOG FOOD ____ 12c
Libby's 48 oz. Tomato Juice 43c
Provigo 28 oz.
CHOICE TOMATOES ____ 33c
Aylmer 10 oz. Veg. Soup 13c
Provigo 19 oz.
CUT WAX BEANS ____ 23c
Libby's 19 oz.
COOKED SPAGHETTI ____ 19c
Libby 28 oz.
COOKED SPAGHETTI ____ 33c
Libby 12 oz. Assorted
RELISHES ____ 27c
Cut-Rite 100 ft Roll
WAX PAPER REFILL ____ 33c
Delsey 2 roll pak
BATHROOM TISSUE ____ 39c
York 16 oz. Creamy Smooth
PEANUT BUTTER ____ 49c
Bick's 48 oz. Sweet Mix,
Baby Dills or Yum Yums
PICKLES ____ 89c
Burns 24 oz. Pure Vegetable
COOKING OIL ____ 67c
Provigo 20 lbs. Bag
All Purpose FLOUR ____ 1.69
Tulip 3 lb. Block 100% Pure
Veg. Oil Margarine ____ 89c

Hy-Style Giant 17 oz. Container
Hair Shampoo 59¢

FROZEN FOODS

Highliner 16 oz. PERCH FILLETS lb 59¢
Holiday Farms 2 Lb. BEEF PATTIES $1.55
McCain's 10 oz. CAULIFLOWER ____ 35¢
Gainsborough TART SHELLS ____ 39¢
Fraservale 15 oz.
WHOLE STRAWBERRIES ____ 49¢
McCain's 2 Lb.
STRAWBERRY SHORTCAKE ____ $1.09

IN MEMORIAM

Leach - In loving memory of our beloved Charles Brian, who was accidentally killed at Brinston December 3, 1959.
In memory, a daily thought,
In heart, a silent sorrow. 1p
Sadly missed by Mom & Dad
Henderson and families.

Wylie - In loving memory of a dear husband who passed away Nov. 30, 1957, Clifford W. Wylie.
When the roll is called up yonder,
We will meet in the sweet by and by.
Some day we will understand,
How beautiful heaven must be.
Always remembered by wife
Dora and family. 1p

Warren - In fond and loving memory of a dear wife, Rowena C. Warren, who passed away November 29th, 1971.
Peacefully sleeping, resting at last,
The world's weary troubles and trials are past.
In silence she suffered, in patience she bore,
Till God called her home to suffer no more.
Sadly missed by
Husband Tom 1p

Garlough - In fond and loving memory of a dear mother and grandmother who passed away Nov. 22nd 1959.
Somewhere back of the sunset
Where loneliness never dies,
She lives in the land of glory
Mid the blue and the gold of the skies.
And those who have known and loved her,
Whose passing has brought sad tears
Will cherish her memory always
To brighten the drifting years.
Sadly missed by daughter
Georgia and grandchildren. 1p

Attention Snowmobile Clubs - Dundas

The Ontario Provincial Police working in conjunction with the Stormont, Dundas & Glengarry County Board of Education, and the Separate School Board, are in the process of setting up an emergency service organization with regards to school bussing during the winter months. To date, we have had no occasion to use such a service but it was the consensus of the Boards of Education and the Ontario Provincial Police that such an organization is now warranted.

The principle behind the organization is that in the event a school bus should become stranded enrout to or from a school, it would be the responsibility of the closest Snowmobile Club to evacuate the children to safety.

In order to make this plan work, we require the co-operation of all snowmobile clubs in Dundas County. If one member from each club would contact the undersigned at Morrisburg, a general meeting will be set up in the near future to finalize the plans.

Provincial Constable
R. W. O'Brien,
Accident Prevention Officer,
Dundas County.

LEGION 50-50 DRAW
Mr. Cyril DeDekker, R. R. #3, Prescott on ticket no. 1957.

100 CLUB WINNERS
Len Scott
Carol Dixon

If You Have Something For Sale, For Rent of Want Something someone else might have.

CARDS OF THANKS

I would like to thank everyone who remembered me with flowers, treats and cards and all who visited me in Winchester Hospital and also those who helped with work at home.
Special thanks to Dr. Duane Justus, Dr. Forbes and nurses on first floor. 1p
Arnold Barkley

I wish to thank all who sent flowers, cards, phone calls, enquiries and visits while I was a patient in Kingston General Hospital.
A special thank you to those who helped at home.
Ronald Fader

I would like to thank the Doctors, nurses and staff of Haematology Lab of the Ottawa Civic Hospital for the fine care given me while I was a patient there.
Also special thanks to my relatives and friends who remembered me with visits, cards, treats and phone calls. These kindnesses will always be remembered by me.
Mae Serviss 1c

I wish to sincerely thank everyone for their concern and acts of kindness while I was a patient in Winchester Hospital and since my return home.
Special thanks to Dr. S. Chande, staff of 1st floor and my family.
Jo Anne Bouck 1p

Classified ads bring quick results. Call 652-4806.

I want to thank everyone who sent cards, visited and also those who inquired about me while I was a patient in the hospital.
Special thanks to Dr. Domanko, Dr. Marsten and Dr. Chande, also the nursing staff, the Legion for sending me a basket of fruit. It was really appreciated.
Boston Bailey 1p

I would like to thank friends and neighbours for visits, cards and flowers while I was in Hospital.
Special thanks to L. C. Davis and family. 24-1-c
Eleanor Janoska

Words cannot express my thanks to each and everyone who in any way helped to lighten the burden in the passing of a loving husband and father, Burnis E. Merkley. Thanks to Dr. Forbes and the lovely nurses on 2nd floor; all those who phoned, sent flowers, cards, visits, and inquired about him while in hospital; his brother Percy and Clara who stood by at all times; also my wonderful neighbours who were so kind in sending the lovely food, flowers and words of sympathy and all those who donated to cancer and heart fund. These acts were greatly appreciated.
Etta Merkley
Rowat & Ruth Merkley and family,
Dwight & Ethel Merkley and family. 24-1-p

VILLAGE OF IROQUOIS

Municipal Taxes

Second instalment of Municipal Taxes is due on

December 4th, 1972

After this date one per cent interest will be added each month.

F. T. LLOYD
Clerk-Treasurer and Tax Collector

"Of Special Interest To Post Subscribers"

Why not give a gift this Christmas with a special flair. By visiting the Abbey Men's Shop, 246 King St. W., in Prescott. You will be able to choose a most fashionable gift and make that man in your life so very proud this holiday season. We have, for your convenience, a fantastic array of colour, style, and quality with prices to suit even the thin wallet. Very seldom will you see so many fashion leaders all under the same roof Shop early before our stock diminishes and please dad, son, brother, grand-dad, brother-in-law, etc. We will wrap your Christmas selection FREE OF CHARGE and ship it if necessary, to Vancouver or Halifax without charging you a penny for doing s ($15.00 minimum) (smaller purchases require a 25¢ shipping charge to offset the postage).
As a special introductory offer to all subscribers to The Iroquois Post we ask you to bring along your driver's license; because if you do, we will allow you a 15% discount on all purchases from Monday, December 4th to Monday, December 11th at 6 p.m. (a number of purchases in one day will constitute one main purchase and receive the 15% introductory discount). We invite you to meet fashion at its finest, at

The Abbey
Men's Shop,
Prescott, Ontario

Disturbing the ghosts in the Greenbelt Forest

If you listen carefully to the wind running through the grass, and between the timbers of the Ottawa-Carleton Conservation Centre's pioneer log farm in the NCC Greenbelt Forest, you can almost make out the sound of someone's voice harsh and deep. There's another voice, softer, gentler. Both have distinct Irish brogues.

They are just the ghosts of John Bennett and his good wife, Candice, reacting to the personal things being said about them by Ottawa teachers and their students who come in increasing numbers to the farm to study. The farm is being brought back much to the state it was in when Bennett and his family homesteaded the ground.

You could imagine their feelings if they heard some 20th century student remark, "It must have been crude and dreary." Was there a choice?

Not much of one. In 1827, John Bennett was an Irish immigrant youth of 16 and no stranger to hard times. He had survived the poverty of Erin, the long voyage with rancid food and water in a cramped ship's hold and was now stranded in the wilderness of Upper Canada. His reward for the voyage - 100 acres of stony, swampy forest in the new Nepean Township. No records can show how hard he toiled or how close he came to failing.

What the Carleton County records do show is that by 1842 he was the head of a family of eight and had cleared 35 acres of land from which he harvested 40 bushels of wheat, 3,000 bushels of oats, 10 bushels of peas and 600 bushels of potatoes. The records also show that he produced 400 pounds of sugar from his maple bush and that he owned 10 "neat cattle", 3 horses, 6 sheep and 9 hogs.

Ten years later when John was 40, the records show he was still on the land with his wife and children: Thomas, 24; Henry, 20; Sarah, 18; and John 16. Their dwelling was a one storey log house. Two years later, Bennett sold everything to a family called Bradley. Middle-aged and possibly bone weary after years of work, he and his wife then disappeared from the local record books.

More than 120 years later, there are people still discussing how well John Bennett did, given what he was given.

Students, armed with the historical records of the social conditions, state of technology and political life in the 1840's are brought to the farm to solve the same problem John Bennett solved - survival. How would you support a family using the available resources, how can the resources best be used, just what are the resources, are more buildings needed, more livestock? Is it possible to make additions? How much time and money would it require? The exercises include mapping the farm, measuring, inventorying resources, budgeting and planning crops.

The pioneer log farm is one of the environmental education projects run by the Ottawa Carleton Conservation Centre Inc., in conjuction with the National Capital Commission and the Ontario Ministry of Natural Resources.

Instead of reading about pioneer life, the students can see and touch the notched corners and chinking of the log house, the old tool shed, the sheep pen and the barn, run their hands over the hand-hewn timbers or stand in the dim interior of the house and look out over the two front fields enclosed by cedar rail fences.

The farm has withstood more than time. Vandals one winter tore out bannisters, windows and doors and smashed everything they could in the house. But since the OCCCI and the NCC and Ministry of Natural Resources took over, there's been a change. Cedar rails imported from Leeds and Grenville Counties have been used to reconstruct fences along the lane way, the house has a new shingle roof, and inside, workmen on Local Initiative Program payrolls have hewn flat the log walls, put in a new upstairs floor, refitted doors and restored partitions. Besides the rail fence in the lane, there are snake fences and parallel rail fences in the pastures.

Other plans are being discussed: cultivating the two front fields, planting crops, bringing in livestock. All the log structures need rechinking, and there's talk of starting up the sugar bush operation again. The long term goal - an operating farm of the 1842 period of Canadian history.

As it was in the 1840's, the farm and surrounding land will still be a study in contrasts. Yesterday, John Bennett grew old prematurely eking out a living from his acreage while just down the road retired military officers thrived on the richer soils. Today, its still possible to see the contrast. Across the fields from the log farm are the well tended lands and the huge metal and concrete modern barns of the few remaining good farms in the Greenbelt. In the far distance, the rows of modern homes in the Arlington Heights suberb.

But there are problems. There is still the question of how old the farm buildings are. No one is sure if these are the original buildings or new ones that replaced the originals following the disastrous fire of 1870.

The fire which started after a long period of drought, swept through the townships around Ottawa, destroying thousands of acres of forest and crops and wiping out hundreds of farms Did these buildings survive that blaze? Research has to be done.

Not so many years ago old log farms such as this would have either been knocked down or left to fall down. Not any more. Small revolutions in teaching techniques, the drastic change in our attitude toward the environment, but probably more important, the almost feverish new interest Canadians have in their national background has made even the crudest log hut a symbol of where we've been, and where we might be going.

It's worth disturbing a few ghosts for that.

Vote As You Wish --- but VOTE!

TO THE ELECTORS MATILDA TOWNSHIP

I am soliciting your support for Reeve as I feel that the time has come for young men to be established in the senior offices of council and within the framework of Counties Council. In the days ahead I hope to meet as many of you personally as time permits. I will greatly appreciate your support on Election Day, Monday, Dec. 4.

If elected I will do my utmost to serve the people and the needs of Matilda Township.

Sincerely

Charlie Farlinger

23-2c

TO THE ELECTORS TOWNSHIP OF MATILDA

Ladies and Gentlemen:

Having served the Township of Matilda for the past two years as Councillor I again thank you for giving me this opportunity, I have found the term interesting and educational. I have tried to use sound judgement on all decisions that had to be made by the council, keeping the interest of the taxpayers and residents always in mind.

On December 4 my name will appear on the ballot seeking the office of Councillor for another two years. I again seek the support and confidence of you, the voters and will endeavour to serve you to the best of my ability for another term.

Thank You

Dwight Gilmer

23-2c



To The Electors Of TOWNSHIP OF MATILDA

I have put my name forward to seek election as a Councillor on the Township of Matilda Council in the 1972 election. Having given considerable thought to this I feel that I would like to give my time and talents in a conscientious approach to give continued good government to our community. With 19 years' experience working for the township as well as 13 years as a bus operator, with a number of years as secretary-treasurer of Hanesville United Church, past Noble Grand of Brinston IOOF and a past Master of Friendly Brothers Masonic Lodge, I feel I have a knowledge of the problems and wishes of the people and would like in this manner to be able to serve them all.

I promise nothing except to give the task the best of my ability in an honest approach to good government on behalf of every resident of the township.

Yours sincerely

Vernon Speer

for Councillor 23-2c

To The Electors Of MATILDA TOWNSHIP

Ladies and Gentlemen:

My name has been placed in nomination for the office of Councillor in our township and having served in that capacity for six years with a lapse of two years, I am familiar with the workings of Council in its many aspects. This experience, along with my being a member of the new Planning Board covering Matilda, Iroquois, Williamsburg and Morrisburg, and my years as a trustee of Brinston United Church, has given me an insight into the many problems that have been faced and must be faced in the years ahead.

I would offer all my efforts again in service to my community and to all its residents and your support at the polls December 4th would be sincerely and gratefully appreciated.

Sincerely,

Harry Smail 23-2c

SOLICITING YOUR SUPPORT FOR COUNCIL

To The Electors Of The Township Of Matilda

Once again it is my intention to seek election as Reeve of our township in the forthcoming December 4th election. Having served as your reeve for 12 terms and having, in this capacity, represented Matilda residents at Counties Council during that period, I offer these qualifications of service as my record of achievement. My terms at Counties Council brought me into every chairmanship and finally, in 1963, as Warden of the three United Counties. At present I am chairman of the Sanatorium and on several committees.

In the months ahead as regionalization in its many forms approach the municipal government level, it becomes more apparent and most necessary that we have experienced leaders to guide and develop forthcoming programs of interest to us all.

I would wish that all residents, those of long residence in our township, those who are new to our community, and especially those voting for the first time, to take this opportunity of exercising their rights and privilege by voting on December 4th.

Your vote on my behalf would be sincerely appreciated.

Yours in the interest of continued good government for Matilda Township,

Mahlon Zeron

Anniversary Services Hulbert

On Sunday, Nov. 19, 1972, members and friends of the Hulbert United Church congregation gathered in morning and evening services to celebrate the anniversary of this church.

The morning service was in charge of Rev. Sydney Oakwell of Spencerville United Church; special music was provided by the Junior Choir of the Church, and by Mrs. Bruce Acres and her three daughters of Vernon.

In the evening, a Festival of Music, directed by Rev. James Stewart, Minister of the Matilda Charge, was enjoyed by an overflow congregation. Besides an old-fashioned hymn sing led by Rev. Stewart, and Miss Lois Flegg, organist, special numbers were provided by the Share Group - a group of young people from the Heckston area, directed by Mrs. Williams and Mr. Preston Gilmer - and by Miss Eileen Dunbar, soloist, of Winchester, accompanied by her brother, Mr. Wayne Dunbar.

On Wednesday, Nov. 22, an Anniversary Dinner was served to about 350 people; all members of the congregation, from the youngest to the oldest, combined to prepare and serve this meal, and help was given by former members and friends as well.

The Hulbert congregation is approaching its 100th anniversary; a copy of the long defunct Mountain Herald, dated January 16, 1908, describes the dedication of the predecessor of the present church, and gives some of the earlier history of the congregation. Earliest religious services were held in Hulbert in the 1860's; Methodist Episcopal and the Wesleyan Methodist. Both met, however, in the draughty school, with the minister for the former group coming from Inkerman, and the minister for the latter from Iroquois. Both groups built churches in the early 1870's, but in 1884 the parent denominations amalgamated, and it was decided that the Rose Church (built by the Methodist Episcopalians) would be disposed of, and the united congregation would meet in the frame building which the Wesleyans had erected.

By 1907, the congregation felt sufficiently strong to replace this church with a larger brick structure; it was dedicated on Friday, January 10th, 1908, having cost $7,403.20, a sum which had been raised completely by subscription, allowing the church to begin its life debt-free.

Thirty years later, almost to the day, on January 9th, 1938, the Hulbert church was destroyed by fire a few hours before anniversary services were to be held. Nothing daunted, the congregation built their third church, using the walls of the former one, and eight months later, on Friday, September 9th, 1938, the present church was dedicated to the service of God.

Since then, in common with most country churches, the congregation has become smaller, as land changes hands, and former members move away; the maintenance of the church in fine condition and the continuation of regular services in it indicates, however, that the courageous spirit of congregations of earlier times is still very much alive in the Hulbert church!



There's something in SHUR-GAIN dog food for you too!



Performance!

SHUR-GAIN Dog Food comes in economical packs of 5, 25 or 50 lb. It will give your dog the same high standard of nourishment that's built into *all* SHUR-GAIN animal food products made by Canada Packers. By using only Federally inspected beef, and the best cereal products, we've produced a product your dog is going to love. So if you want your dog to enjoy the benefits of SHUR-GAIN, come to your SHUR-GAIN dealer.

There's a free 1 lb. sample waiting for you!

And remember, when you give your dog the best. . . he'll love you for it.

SHUR-GAIN

ROONEY FEEDS
IROQUOIS 652-4382

Mrs. Myers Passes Suddenly

Many friends and neighbours throughout the surrounding area and neighbourhood were shocked at the sudden passing of Mrs. Margeurite Myers in her 37th year. She was well known and a highly respected young resident.

She received her earlier education at Mariatown Public School and Morrisburg High School.

She took a keen interest in sports of all kinds and always enjoyed her father's stable of race horses of which she was a great fan.

She was a devoted mother to her family and of a kindly nature and always willing to lend a helping hand to anyone she could help in any way.

Seven years ago, she married Paul Myers who survives with three small boys - Paul Jr., age 6, Wade 5, and Mark 26 months.

She is also survived by her parents Mr. & Mrs. Wilfred Zeron, six brothers: Harry of Winchester, Calvin, Jack and Peter of Morrisburg, James of Bishop's Mills and Sanford of Cardinal; four sisters: Mrs. Alphonso Marin (Irene) of Cardinal, Mrs. Robert Henderson (Carolyn) and Betty of Morrisburg, and Mrs. Patrick Gelsin (Evelyn) of Prescott.

Mrs. Myers passed away at Ottawa Civic Hospital on Nov. 9th. Remains rested at Fitzsimmons Funeral Home.

Service was on Nov. 12th in the Anglican Church in Morrisburg, with Rev. Earle officiating. Burial was in Anglican cemetary, Iroquois. Pall bearers were her 5 brothers Harry, Calvin, Sanford, James and Peter, and Wilfred Larmour.

CARD OF THANKS

We wish to express our heartfelt thanks and appreciation for cards of sympathy, telephone calls, beautiful floral offerings, donations to cancer society and for the lovely baking sent in. Also for those who called at Funeral Home in the loss of our dear daughter, wife and mother.

Paul Myers and boys
Mr. & Mrs. Wilfred Zeron
and family. 1p



First Lutheran Pastor in Upper Canada

On Sunday, October 29, 1972, an historical plaque commemorating the Reverend Samuel Schwerdtfeger, the first Lutheran pastor in Upper Canada, was unveiled at St. John's Lutheran Church in Riverside Heights. This plaque is one of a series being erected throughout the province by the Historical and Museums Branch, Archives of Ontario, acting on the advice of the Archaeological and Historic Sites Board. Shown from left to right following the ceremony are: Mr. L.D. Barkley, Vice-President, St. Paul's Church, Morrisburg; Mr. John Whitteker, Reeve, Williamsburg Township; Prof. J.K. Johnson who represented Ontario's Historic Sites Board; the Reverend F.L. Howald, St. John's Lutheran Church; Mr. Frank Schwerdtfeger, who unveiled the plaque; Mr. Carlton McInnis, Warden, United Counties of Stormont, Dundas and Glengarry; Mr. Donald Irvine, M.P.P. (Grenville-Dundas); the Reverend J. Boemer, St. Peter's Lutheran Church, Williamsburg; the Hon. Lucien Lamoureux, Q.C. Speaker of the House of Commons; and the Reverend A. Conrad, St. Peter's Lutheran Church, Ottawa.

A NEW SHIPMENT OF AND ORNAMENTS HAVE JUST ARRIVED.

WALL PLAQUES

COME IN AND HAVE YOUR PICK WHILE THE ASSORTMENT IS AT ITS BEST.

Special 10% Discount on Dinky Toys FOR THREE DAYS ONLY.

THURS., FRI., AND SAT. NOV. 30th. TO DEC. 2nd.

WATCH FOR OUR CHRISTMAS CATALOGUE NEXT WEEK IN THE MAIL.

USE YOUR CHARGEX CARD

SEELY'S DOMINION HARDWARE

TEL. 652-4553 IROQUOIS

PLANNIN' A NEW HOME
PLANNIN' A NEW COTTAGE
PLANNIN' A RENOVATION
PLANNIN' SEE LANNIN

H. S. LANNIN LTD.
GENERAL CONTRACTORS
PH 774-2637 - WINCHESTER

Walter Baker makes First "Hill" report

Parliament Hill – 992-4394
Neapean Constituency Office – 225-5633

I am grateful to this newspaper for the privilege they extended to use its paper to report to you from time to time about matters of National and Local concern affecting Grenville-Carleton.

On November 14th at 11:30 a.m., I took the Oath of Allegiance and signed the Book and became a Member of Parliament. Mr. Stanfield did me the great honour of attending the ceremony in the Office of the Clerk of the House of Commons for which I am grateful, especially when he is so busy. I would be telling an untruth if I said that "Taking the Oath" was not a moving experience for me.

On the 15th and 16th of Nov. the Progressive Conservative Members of Parliament held their first Caucus together. When one hears the view of men and women from all over Canada one would have to be fairly thick-headed not to appreciate the great diversity of our country. One need have little doubt about why the Fathers of Confederation settled upon the Federal system to establish Canada and that the continued and reasonable recognition of differences is important to the preservation of our country.

The spirit of Caucus was simply tremendous. Robert Stanfield's address to us was brilliant and worthy of a future Prime Minister. The Old Chief, John Diefenbaker, was there and by his presence and his words, emphasized the unity of the Progressive Conservative Caucus under the Leadership of Mr. Stanfield. In preparation for the session of Parliament after the New Year, we are to Caucus again in the first part of December to establish various Caucus Committees covering all fields of government activity.

At long last your Member of Parliament has an office on the Hill and the work is in full swing. I have been assigned an office at Room 321 West Block and the telephone number there is 992-4394.

The Constituency Office is located at 1536 Merivale Road and the telephone number there is 225-5633. In addition, my personal telephone numbers are in the Directory.

I intend to visit various parts of the Riding for the purpose of conducting the business of the constituency. Elsewhere in this newspaper there is an advertisement setting out the time and location of these visits. I said that I intended to represent and be accessible to the whole of the Riding and I mean it.

I am fortunate in having a knowledgeable and Concerned Executive Assistant in Donald Hutcheson who can help expedite the requests we receive. Also, I want to announce that Mrs. Linda Robar has joined me as my Secretary in the office on the Hill. She is a very pleasant, conscientious helper.

Until the House sits on January 4th, 1973, I intend to move about as much as I can. As you can imagine, the situation in Parliament will demand of all Members of Parliament that they stay close to the Chamber when Parliament is in session.

I am grateful for the honour of representing Grenville-Carleton where I was born, raised and live. I intend to be a working and an available M.P. If I can be of service please do not hesitate to call upon me.

I want to remind you that you can write to me in c/o House of Commons, Room 321 W.B., Ottawa - postage free at any time.

SHANLY NOTES

Many relatives and friends from Shanly attended the 50th Wedding Anniversary reception for Mr. & Mrs. Eugene Holmes on Sat. in the United Church Hall, Cardinal.

Glad to report Mr. Leonard Stone home from Kingston Hosp.

Mr. & Mrs. J. S. Wallace spent Wed. with her sister, Mrs. G.D. Gillie, Cornwall.

Mr. & Mrs. Wilfred Coons of Cardinal and Mr. Floyd Riddell of Shanly were Thursday supper guests of Mr. & Mrs. Percy Ault.

Miss Bonnie Pitt, who is attending Waterloo University, spent the weekend with her parents, Mr. & Mrs. Lyle Pitt.

Mr. & Mrs. Clifford Holmes of Port Hope visited Mr. & Mrs. B. Holmes on the weekend.

Mrs. Lyall Simzer and children of Brockville visited her parents Mr. & Mrs. J. York on Sat.

Mr. & Mrs. Walter Froom visited Mrs. Allister Froom and infant son in Kingston General Hospital on Sunday.

Mrs. Roy Leizert of Pittston visited Mr. & Mrs. J. Irving and family during the past week.

Miss Bonnie Gilmer spent Saturday in Ottawa with her sister Linda.

Personal News Items Are Always Welcome At The Iroquois Post!

Try a Classified Ad in the Iroquois Post for quick results

STRADER HILL

Misses Bonnie Hummell of Brockville and Barbara of Ottawa spent the weekend with their parents Mrs. and Mr. Lee Hummell.

Mr. & Mrs. Michael Waddell of Toronto spent Saturday evening with Mr. and Mrs. Eric Riddell and Angela.

Ellwood Riddell of Hanesville spent the weekend with his grandmother Mrs. Beatrice Riddell.

Mrs. Johnny Beckstead and Yvonne Cowan spent Thursday afternoon with Mr. & Mrs. James Cowan of Pleasant Valley.

Mr. & Mrs. Jerry Langstaff of Cornwall spent Sunday with Mr. and Mrs. Ivan Casselman and family.

Mr. & Mrs. Allen Couvier and family of Brinston spent Saturday evening with Mrs. Beatrice Riddell.

Mr. Arnold Beckstead and Alice Davidson of Prescott spent Saturday with Mr. & Mrs. Johnry Beckstead and family.

Mr. & Mrs. Lloyd Beckstead and Larry spent Tuesday evening with Mrs. Ethel Bolten of Van Camp and Wednesday evening with Mr. & Mrs. Jerry Belanger Jr. of Brinston.

Hospital

If you know someone in the hospital, let us know so we can let others know. Call The Iroquois Post, 652-4806.

CONTACT us for rates on
Farm Fire Insurance ---
Dwelling, Contents, Outbuildings, Cattle & Machinery.
LORNE MELLAN
Brinston - Ontario

MONUMENTS
Where You Buy The Best For Less
Satisfaction Guaranteed
No. 1 Granite Only
Cemetery Lettering
DWIGHT H. CROWDER
Williamsburg, Ontario
Phone 535-2683

For information on -
LIFE INSURANCE
INCOME PROTECTION
RETIREMENT PLANS
Contact -
ROGER COULTER
43B Beach Ave-Iroquois
Ph. 652-4535
Representing-The Prudential Insurance Co.

HAROLD C. FAIRBAIRN
Funeral Directors --
-- Furniture Dealers
BRINSTON
Dial 652-4775

CLAIR CASSELMAN
Phone 652-4834
137 Lakeview Dr., Iroquois
Representing:
Metropolitan Life Insurance Company
Ottawa 4, Ontario

Try A Classified Ad Next Week In The Post

HEARING AIDS
: When you need a new hearing aid, we'll give you the salesman's commission of $100.00 off the price if you come to the office. Phone 774-2606 or write
SUMMERS' HEARING AID CENTRE, Winchester, Ontario.

FUNERAL SERVICE
W. E. FITZSIMMONS
IROQUOIS *Established 1924*
"SERVICE IS OUR MOTTO"
652-4452 652-4577

LEGION BRANCH 370 BINGO
TO BE HELD
EVERY MONDAY 7:30 p.m.
LEGION HALL, IROQUOIS
15 REGULAR GAMES - $5 PER GAME
3 SHARE-THE-WEALTH GAMES
3 SPECIAL GAMES - $10 PER GAME
1 JACKPOT $100 - SPLIT 4 WAYS
WINNER-TAKE-ALL GAME
Plan To Attend This Evening of Fun at the Legion Hall


ITS LATER THAN YOU THINK
GIVE YOUR CHRISTMAS CARDS THAT PERSONAL TOUCH
WITH A
Rubber Stamp
THE PERFECT WAY TO SEND YOUR GREETINGS
SAMPLE OF TYPE USED
Your Name and Family
ORDER NOW FROM
THE IROQUOIS POST

CHANGE OF HOURS -
SERVICE STATION OPEN 7.30 A.M. TO 8.00 P.M.
WINTER'S INEVITABLE--
COME ON IN
FOR YOUR WINTER CHANGEOVER
PHONE 652-4841 FOR APPOINTMENT
FETTERLYS'
Before it's too late and the season rush creates unnecessary delay...
We are fully equipped and stocked NOW—when it's easiest for you and your car.
HIGHWAY 2 AT CARMAN ROAD IROQUOIS-652-4841

Presbyterian Women Year-End Meeting

The annual Pre-Christmas supper outing of the Knox Presbyterian Women's Auxiliary was held at the New York Restaurant in Brockville Monday evening, Nov. 27th, with 15 members present. A delicious dinner of variety chinese menu was enjoyed in pleasant surroundings.

Following the dinner, a brief business meeting was held, with Mrs. Marian Smollett, President, presiding and calling for the minutes of the previous meeting and the treasurer's report. Both being given by Mrs. Yvonne Tompkins and Miss Anne Yee, plans were made for the Church School Nursery supervision for the month of December and team number two appointed to take the study session at the January meeting in the new year.

An excellent report on the Lions Dinner was given by Mrs. Madge Ward, and plans made for the annual P.Y.P.S. Christmas Dinner in the church hall, to be catered to by the Presbyterian Women, Sat. evening, Dec. 16th. A menu from the young people was accepted and responsibilities assigned by Mrs. Ward.

Members voted a donation to the Tyndale House Christmas Basket project of the congregation; the purchasing of a supply of ten-test material for the Church School; and inquiry into purchasing a set of steel shelving for the church hall and a make-up kit for the use of the Church School in its pageant work. Mrs. Judy Barnhardt and Mrs. Yvonne Tompkins were asked to look into these needs and report to the January meeting.

This being the closing meeting of the year, officers were duly elected for the year 1973: Mrs. Marian Smollett, President, Mrs. Judy Barnhardt, Vice-President; Mrs Yvonne Tompkins, Secretary; Mrs. Madge Ward, Treasurer; Mrs. Helen Smith, Auditor; Mrs. Madge Ward, Dinners Convener.

The Rev. John Hibbs, as guest of the group, expressed a word of thanks and appreciation to the Presbyterian Women for their work of the past year, and for their cooperation in the overall work and mission of the congregation. Mrs. Smollett expressed her appreciation for the vote of confidence, and for the cooperation extended to her in office this past year.

The enjoyable evening's outing concluded at 11 p.m., the next meeting of the group to be held in the church hall Monday evening, January 29, 1973.



Pictured are some of the Matilda residents who attended a public meeting in the township to hear candidates in the coming municipal election next Monday, Dec. 4th.

Teachers View *Art Education not only for the Gifted*

Art is not just a passtime, but a part of life encompassing emotions, sensitivity, human relations, involving a total sensory experience, from participation in the actual production to visual appreciation of the finished work. It remains secondary that the work could be a five year old's drawing of a three-legged purple elephant or an accomplished Canadian landscape by Tom Thompson. Expression through Art is as important as geography or history lessons, for it can, and should be an integrated involvement, not an isolated activity confined to one period of a student's timetable. Art is something exciting that can be found all around us everyday of our lives, and it is a desire for awareness and sensitivity to this fact that should be instilled in the hearts and minds of our young people.

Art teachers, as well as art lessons tend to be somewhat unconventional for Art education should be presented as a dynamic learning experience inviting the child to experiment with any and all mediums available. Art education should not be confined to the gifted child alone for each and every student in our modern education can and will benefit from Art if he or she allows the experience to happen. A student will participate in a "workshop in looking" being able to take in the aesthetic beauty of the world around him, and through art he will find a physical release for his emotional experiences.

Art education should begin as early as nursery school or kindergarten for if approached in this manner a child will not develop inhibitions, and will discover that art is a medium in which he can express himself truthfully.

Students art work should not be judged as good or bad, although the teacher should feel free to discuss problem areas so the student may improve his skills, but more important is the students feeling of participation. The teacher in essence is a resource person armed with technical information but his function is to enable others to learn and express themselves through their art.

Sandra Harris

Miss Harris is the art teacher at Seaway D.H.S., Iroquois.

In The Churches

SUNDAY SERVICES

IROQUOIS AND MATILDA

ANGLICAN CHURCH OF CANADA
The Parish of Iroquois
Diocese of Ottawa.
Rev. Allan Rogers, Rector
Sunday before Advent
8:00 a.m.-Holy Communion
11:00 a.m- Holy Communion
Guest Preacher Canon P. S. Irwin
St. Peter's, South Mountain
Organist: Mrs. Ray Grant
9:30 a.m.-Holy Communion
Guest Preacher Canon P. S. Irwin.

IROQUOIS PASTORAL CHARGE
UNITED CHURCH OF CANADA
Rev. W. Brian Gee, B.A, B.D., ThM

9:30 a.m. Worship in White Church
9:45 a.m. Church School in Iroquois
11:00 a.m. Worship in Iroquois

THE PRESBYTERIAN CHURCH IN CANADA
KNOX CHURCH, IROQUOIS
The Rev. John J. Hibbs, B.A., B.D
Pastor
Mrs. Ruby Bell, Organist

MINISTRY of EDUCATION & WORSHIP.
Midweek Youth-Adult Program
Church School ..... 9:45 a.m.
(Kindergarten to Senior)
Worship Service .... 11 a.m.
(Supervised Nursery Class)
You Are Welcome To Share In Our Ministry And Outreach

ST. ANDREW'S CHURCH SOUTH MOUNTAIN
Mrs. Arnold Shaver, Organist
9:30 a.m.
Service and Worship
Adult Study Group 10:30 a.m.
WELCOME

CHRISTIAN REFORMED CHURCH
WILLIAMSBURG
REV. JOHN DEPATER
Minister
December 3
Text: Genesis 49, Verses 17-18
Theme: Salvation Seen from the Gates of Death
Time: 9:30 a.m.
10:45 a.m. Sunday School
2:30 p.m.
Lords Day 14 - Question 35
Theme: The Meaning of Christs' Birth
Invitation to Worship

UNITED CHURCHES MATILDA CHARGE
REV. JAMES STEWART
Brinston 9:45 a.m.
Hanesville 11 a.m.
Hulbert 8 p.m.

ST. MARY'S CHURCH
Morrisburg, Ontario

ST. CECILIA'S CHURCH
Iroquois, Ontario

Morrisburg: Sat. 7:30 p.m.
Sunday 11:00 a.m.
Iroquois: Sunday 9:30 a.m.
Rev. F.M. O'Connor, P.P.

Check Cold Remedy Label Before Driving

This is the season for the 'flu and cold infections. Antihistamines and other decongestants are apparently valuable to cold sufferers, but unfortunatly, they can also affect driving ability.

National Institutes of Health studies show that many cold remedies as well as tranquilizers and other prescription drugs, can reduce the alertness of a driver under medication.

Some antihistamine preparations and other remedies, depending on the individual, may reduce reaction time and impair physical co-ordination both of which are essential to safe automobile operation.

Since a driver may not be able to prejudge his reaction to a specific medication, it is recommended that drivers carefully read the labels on non-prescription medicines and interpret such phases as "may induce drowsiness", as a warning against driving while under medication. The doctor's advice prescribing medicines should be obtained as to possible effects on driving ability.

See Page 15

ANNOUNCEMENT

"Farming As A Business"

A 10-week course in modern farming practices with special emphasis on farm business management will be held in Stormont County (location not yet confirmed) commencing Monday, January 8th, 1973.

If you are now farming full-time and intend to make it your career, you are invited to apply to the Agricultural Representative in Dundas, Stormont or Glengarry for details and application forms. Course limited to 30 selected candidates.

Sponsored jointly by Canada Manpower Centre, St. Lawrence College of Applied Arts and Technology, and Ontario Minister of Agriculture and Food.

Deadline for applications is Friday, December 8th, 1972.

23-2c

Wedding Invitations

FOR THE DISCRIMINATING
by INTERNATIONAL
- ANNOUNCEMENTS
- INFORMALS
- ACCESSORIES

Now at

THE IROQUOIS POST

You may select your wedding invitations, announcements and accessories with complete confidence as to quality and correctness of form.

Wedding announcements of...
- TRADITIONAL BEAUTY
- CLASSIC DISTINCTION
- SOCIAL CORRECTNESS

Personalised wedding napkins, matches and cake boxes also available.



SAFE DRIVING WEEK: DECEMBER 1-7

Ecumenical Spirit at Knox W. M. S. meeting

The annual Thankoffering meeting of the Knox Women's Missionary Society, held on Sunday evening, Nov. 26th, was well attended by members of the congregation, sister Auxiliaries from South Mountain and Morrisburg, and ecumenically by representatives from St. Cecilia's Roman Catholic Church and the Iroquois United Church.

The theme of the evening was "Into all the World" with Mrs. Marie Mearns, President of the Knox W. M. S. conducting the meeting and leadership in music by the Knox Junior Choir, under the direction of Mrs. H. B. Bradley and Mrs. R. Bell. A series of new spirit songs were sung by the gathering and leadership again being given by the choir.

Leadership in a responsive Psalm was given by Mrs. J. B. Fenton; in the Prayer of St. Francis by Miss D. MacKenzie; and in a reading, entitled "The World was made for Everyone" by Miss A. Yee. The Junior Choir sang the stirring anthem, "How Great Thou Art" by Stuart Hine. Assisting in the offering were Mrs. W. Safford, Mrs. C. Murphy, Mrs. E. Hyslop and Mrs. A. Johnstone. Mrs. S. W. Perry and Mrs. W. J. Moke were receptionists.

The President introduced the Rev. John Hibbs prior to his showing of a series of coloured film slides on his recent trip to Europe, and covering the cities of Amsterdam, Holland; Paris, France; and London England. Mr. Hibbs interspersed his showing with interesting aspects of the cultures represented and with an emphasis upon "meeting the people" and hearing of their concerns that have world-wide implications. References to 'meeting the Church' in many ways, and throughout the tour, added greatly to the intention of the trip, as expressed by those attending the meeting during a closing fellowship time in the church hall.

The Knox W. M. S. express their sincere appreciation to the visiting groups from the two village churches and their sister auxiliaries from out of town.

ACTION! NOT WORDS!

Step Up To A 1972 Car At A Reduced Price!

DEMONSTRATORS

	Lic.
1972 Chevelle - 2 Dr. H.T.	V8, Auto., Radio, Two Tone, No. 762-58E
1972 Chevrolet Belair - Sed.	V8, AUTO., PS, PB, RADIO, Lic. No. 737-16E
1972 Chev. Biscayne - Sed.	V8, AUTO., PS, PB, RADIO, Lic. No. 747-75E
1972 Chev. Biscayne - Sed.	V8, AUTO., PS, PB, RADIO, Lic. No. 735-40E
1972 Chev. Truck - Half-Ton	V8, STD., Lic. No. 88-87C

USED CARS

1972 Buick Skylark, 2 Dr. H.T.	V8, AUTO., PS, PB, RADIO, Lic. No. 747-87E
1972 Datsun	4 cyl., 4 Dr. Sed. 14,000 mi., 4 spd. trans., RADIO Lic. No. 925-27E
1972 Chevrolet Impala - 2 Dr. H.T.	V8, AUTO., PS, PB, RADIO, Lic. No. 79-46J
1972 Chevrolet Impala 4 Dr. H.T.	V8, AUTO., PS, PB, RADIO, Lic. No. 79-60J
1972 Nova - 4 Dr. Sed.	6 cyl. AUTO, RADIO, Lic. No. 424-06J
1970 Chev.	2 Dr. CUSTOM, V8 AUTO., P.S. P.B. RADIO, Vinyl Roof, Lic. No. 756-26E
1972 Vega - 4 Cyl. Hatchback	AUTO., RADIO, Lic. No. 79-03J
1970 Oldsmobile DELTA 88,	Sed., V 8 AUTO., P.S.P.B. Low Miles Lic. No. 745-51E
1970 Ford Cutsom	2 Dr. V 8, AUTO., P.S.P.B. Lic. No. 790-03E
1969 Ford Fairlane 500 - 2 Dr. H.T.	AUTO., PS, PB, RADIO, Lic. No. 764-36E
1969 Chevelle	2 Dr. H.T., V 8, AUTO., RADIO, Lic. No. 776-60E
1969 Plymouth Satellite - Sed.	AUTO., 6 cyl. Lic. No. 742-82E
1968 Dodge Dart - 2 Dr. H.T.	6 cyl. BUCKET SEATS, CONSOLE, RADIO, Lic. No. 772-58E
1968 Chevrolet	Sed., V 8, AUTO., RADIO, Lic. No. 752-40E
1968 Dodge	Sed., 6 cyl., AUTO., RADIO, Lic. No. 772-58E
1968 Ford	Sed., V 8, P.S. AUTO., RADIO, Lic. No. 910-13E

USED TRUCKS

1972 Chev. - Half-Ton	AUTO., V8, HD SUSP., Lic. No. 90-96C
1971 Fargo - Half-Ton	AUTO., 6 cyl., Lic. No. 102-65C

30 New Cars In Stock

Drop In And Test Drive One Of Our New Or Used Cars

UPPER CANADA MOTOR SALES LTD.

TEL. 543-2925 MORRISBURG

Impressive Service of Dedication at Knox Presbyterian

During the morning worship of Knox Presbyterian Church, Sunday, November 26th, 150 new Books of Praise (Revised 1972) and 15 personal copies were dedicated "to the glory of God and in loving memory of Mr. John S. Thompson, Elder of the Church, deceased March 9, 1972".

Members of the Thompson family, Mrs. John Thompson, Mr. and Mrs. Knox Thompson and Mr. and Mrs. Lyall Dukelow were present for the Act of Dedication conducted by the Rev. John Hibbs, with Mrs. James Fenton, Senior Choir President, assisting in the reading of the presentation on behalf of the family. The Knox Senior Choir sang the dedication Anthem "Now Let us all Praise God and Sing" by Stuart Young. The Elders of the congregation distributed the new Books to the congregation and choir following their dedication, and a series of hymn-psalms were then sung from the new edition, as part of the service.

This "in Memoriam" gift from the family and friends was suitably inscribed in the new Memorial Book, for the recording of such gifts to the congregation, this Book itself being a gift from the members of the Kirk Session.

FREE!

POLAROID "BIG SHOT" CAMERA

(An Excellent Family Xmas Gift)

If you buy your 1973 moto-ski* NOW!

FROM NOV. 23rd TO DEC. 4th, 1972
AT PARTICIPATING DEALERS

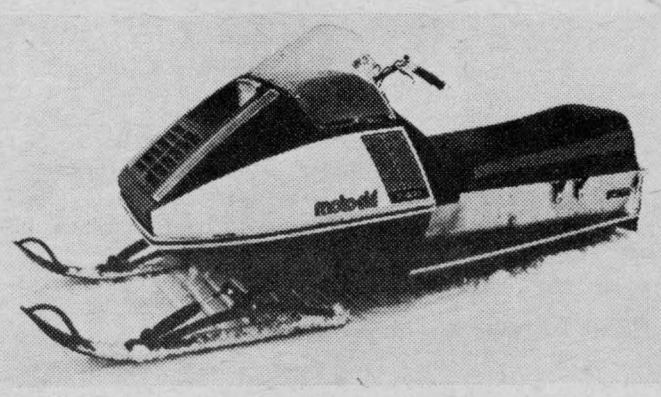

* Excluding S400 and S440 Models

- NO DOWN PAYMENT
- Only Moto-Ski gives you a 1 year track warranty.
- 14 feature-packed models priced from $595 to $1,495.
- Over 300 Moto-Ski Dealers in Ontario to serve you.

RON WHITTEKER

SALES AND SERVICE
R.R.1, IROQUOIS 652-4656

GO CLASSIFIED - a "BEST" buy!

The Coming Events

FOR THE ACTION YOU WANT

NEW YEAR'S EVE
New Year's Eve Party, Iroquois Golf Club House, Sunday, Dec. 31st. Members must pick up tickets by Dec. 8/72 from Ron McIntosh or Russ Fader. 1c

MATILDA W.I.
Matilda Women's Institute annouces a change in date for its regular meeting to Thursday, December 14 at 8 p.m. This is a Christmas meeting with exchange of gifts, value $1.00. Convener is Mrs. H. Fairbairn. 1c

EUCHRE
At Brinston IOOF Hall, Friday, December 1st, 8 p.m. 24-1-c

IROQUOIS W.I.
Christmas Pot Luck dinner to be held at the Civic Centre, Thursday, Dec. 7 at 6:30 p.m. Roll Call, donations to cheer bag, exchange of gifts. Members bring husbands or friends. 24-2-c

In Hospital

Mr. William Keck in Winchester Hospital.

Bill Knox in Winchester.
Ralph Van Allen in Kingston General Hospital.

Sherri Fader, daughter of Mr. and Mrs. Russ Fader, is a patient in Brockville General Hospital.

Mrs. Margaret Earle is a patient in Winchester Memorial Hospital. Mrs. Earle will be 90 in April and is well known in the area.

Check

From Page 13

If, while driving under medication, the individual observes unusual fatigue or dizziness, or if he notices that he has made a series of minor driving errors, it is suggested that the driver stop the vehicle and permit another licensed person to take over the wheel.

Alcohol when combined with various forms of medication, can have varying effects on people. The slightest amount of alcohol consumed while taking medication could possibly impair a person's ability to drive a motor vehicle.

When treating a heavy cold, it may be wise to avoid driving altogether. The driver who stays home a few days to "rest up" is probably insuring a faster recovery, as well as his own safety and that of others on the highway.

HARKNESS HISTORY of THREE UNITED COUNTIES - 1946
NOW TAKING ORDERS FOR FACSIMILE EDITION
CRAFT HOUSE
Iroquois Shopping Plaza
Tel. 652-2177
P.O. Box 280

WALTER BAKER M.P.
GRENVILLE-CARLETON
Meet Your Member of Parliament in The Constituency

SATURDAY, DECEMBER 2, 1972
PRESCOTT Municipal Building 9:30 a.m. – 11:30 a.m.
CARDINAL Municipal Building 1:00 p.m. – 2:00 p.m.

SATURDAY, DECEMBER 9, 1972
NEPEAN TOWNSHIP 1536 Merivale Road 9:30 a.m. – 11:30 a.m.
STITTSVILLE Stittsville Municipal Office 1:00 p.m. – 2:00 p.m.

SATURDAY, DECEMBER 16, 1972
PRESCOTT Municipal Building 9:30 a.m. – 11:30 a.m.
IROQUOIS Municipal Building 1:00 p.m. – 2:00 p.m.
KEMPTVILLE Municipal Building 3:00 p.m. – 4:00 p.m.

SATURDAY, DECEMBER 23, 1972
NEPEAN TOWNSHIP
Municipal Building 9:30 a.m. – 11:30 a.m.

MONDAY - FRIDAY
Room 321 W. B.
House of Commons
Ottawa, Ontario

Parliament Hill Office – 992-4394
Nepean Constituence Office – 225-5633
24-4c

Irving H. MILLER LTD.
Real Estate Broker
PRESCOTT - ONTARIO
Member M.L.S.
CHARLES HEUVEL
Representative
Phone 652-4764
R.R. 2 - Brinston, Ontario

1 mile east and north of Iroquois, 3 bedroom bungalow - Kitchen, living room, 4 piece bath, full basement.

7 miles north of Iroquois, 75 acre farm, 3 bedroom house in good condition. Close to paved road. Asking $10,000.

2 miles west of Williamsburg, 200 acres of the choicest land-all workable - 30' x 80' barn, practically all new page wire fences. Asking $100.00 per acre. Terms.

Charles Heuval - 652-4764
23-2-c

Checking Welfare Frauds

The Ministry of Community and Social Services has requested an investigation into Welfare Frauds by the Ontario Provincial Police.

A number of welfare files suspected of fraud involving $51,000. have been turned over to the O.P.P. Anti-Rackets Branch by the Family Benefits Branch. The alleged frauds are connected with recipients in Thunder Bay, Kirkland Lake, Ottawa, Windsor, Belleville and Owen Sound. Several others in Toronto are being investigated by the Metropolitan Toronto Police Department.

The processing of suspected frauds will be on a continuous basis. A number of charges are before the courts and others are pending. The Anti-Rackets Branch will be responsible for investigations and co-ordinating the efforts of other forces.

PLANNIN' A NEW HOME
PLANNIN' A NEW COTTAGE
PLANNIN' A RENOVATION
PLANNIN' SEE LANNIN
H. S. LANNIN LTD.
GENERAL CONTRACTORS
PH 774-2637 - WINCHESTER

WE BUY BEEF HIDES
BLOM'S MEATS
MOUNTAIN

ALBERT H.
Lauinger
Painting and Decorating Contractor
Residential - Commercial - Industrial
453 Henry St.,
Prescott, Ont.
925-4990
18-6

REAL ESTATE

FLOYD FISHER
Real Estate Broker
Morrisburg, Ontario
Bus. 543-2044:Res. 543-2355

DUPLEX - $6,000 down. Colorlock aluminum siding. Neat and in good state of repair. O.F.A. furnace. Comfortable units each have a large living-room, modern kitchen, two bedrooms and 3 pc. bathroom. Separate services. Iroquois, convenient location.

CITY LIVING COUNTRY HOME
Large landscaped lot. Near Avonmore. 4 bedrooms, spacious rooms. Paved driveway. Taxes $135. Asking $16,000.

BRINSTON - Vacant store, 24 x 36' frame with iron roof, tiled and wood floor. Upstairs could be finished. Asking only $4,250.

$8,500. gives you a 4 bedroom frame home. One bedroom and bathroom on first floor. New roof. New O.F.A. furnace. Large rooms. Taxes $100. Con. 3 Township of Matilda.

MORRISBURG AREA- Excellent location. 70 acres plowable 30 bush. Barn, workshop and 4 bedroom neat good quality stone siding home. Septic tank installed. 3 wells.

SALESMEN:
J. Allison 543-2989
A. Bolton 543-2002
H. Fisher 543-2213
W. Marshall 543-3200

Gordon W. THOM
Real Estate Broker
543-3055 PHONES 543-2133
MORRISBURG - ONTARIO

AULT ISLAND. Lovely winterized Summer home. 2 bedrooms, 4 pc bath, F.A. oil heating, patio, plus 2 bedr. Guest Cottage with 2 pc. bath. Inlcudes most furniture and contents and colour TV. Well landscaped grounds. Asking $22,700. Open for offers.

MORRISBURG. Attractive new Brick bungalow, quality construction. Choice location, lot 60 x 100'. 3 bedr's, 5 pc bath, rec. room. 2 fireplaces, elec. heating. Wall-to-wall carpeting, TV tower. Asking $31,000. Offers invited.

CARDINAL EAST. Modern Brick Bungalow. Scenic view of St. Lawrence River. Well treed lot of 150 x 150'. 3 bedr's, liv & din r's. Full basement suitable for more rooms. Asking $23,000.

Salesmen:
Alex Scott Res. 652-4167
Kurt Polak Res. 543-2824
G. Frank Keith Res. 932-9622

R. A. STRADER LTD.
REALTOR
Three Bedroom frame home with good oversize shed used as garage, workshop and storage on three quarter acre lot, well located on paved road in country near Iroquois. Available for early occupancy. Asking $6500. all offers will be considered. For further information, please call 925-2889, R.A. Strader.
23-tf-c

LOST

Small beagle dog, brown and white face, black and white body. Lost in vicinity north of Fetterly's Quarry. 652-2245.
24-1-c

MONEY AVAILABLE FOR RIGHT:
If the people have a choice to stay healthy, choice to have work, the choice not be be poor, choice not to cheat each other, people will prove what they teach or preach. $1,000 reward for one who knows what is nature or who knows God is not provable or who knows people whose different thinking is just as good. If you know what you are talking about, I will pay you for your knowledge. Call 652-4114 from 6 p.m. until 9 p.m. 1yrp

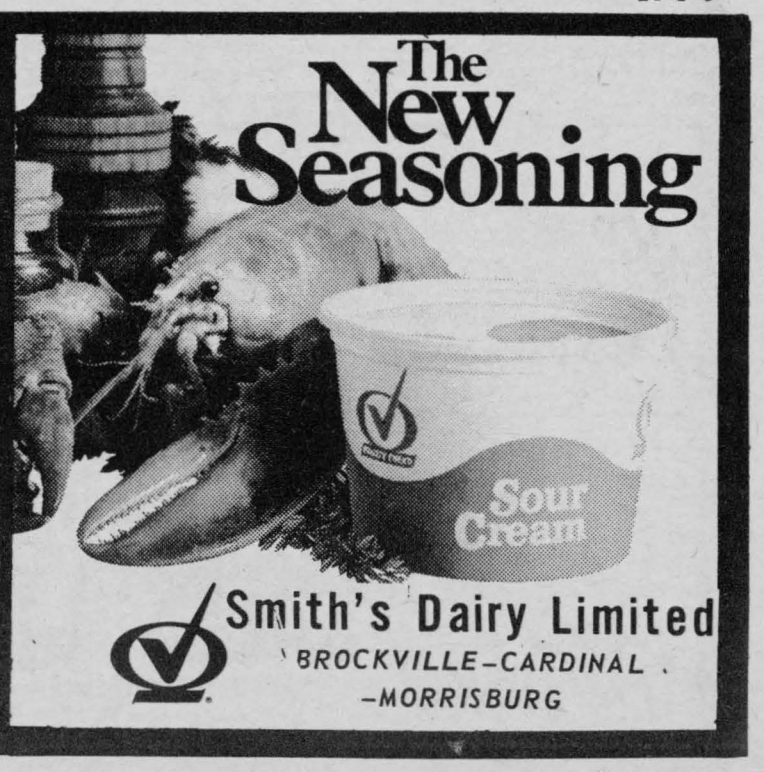

Want Ads

FOR THE ACTION YOU WANT

... at a price you can afford!

YOUR BEST MARKET PLACE

FOR SALE

180 acres of corn, good for sileage. Phone 652-4755 or 652-4971. 16-tf-nc

White leghorn year old hens, 25¢ each. Whittle's Poultry Farm, Highway #2, Iroquois. 652-4508. 24-2-c

2 Male Black Labrador pups. George McCurdy, 652-2236. 24-1-c

Pony for Sale - A nice quiet pony. Six years old, light chestnut and good with children. Very reasonable price for a good home. South Mountain 989-2152. 24-1p

Farmers! Use Shur-Gain injectable ADE or mix ADE in your ration. This will increase milk production and help prevent calf scours. Special 15% discount on 4 bottles or more. Rooney Feeds, Iroquois, 652-4382. 1c

Vacuum cleaner, excellent condition. Call Frank Sisty, 652-4042. 24-1-c

1 Pair of Ladie's Rieker Ski Boots, size 6½ (fits normal size 7 shoe) Phone 652-4337 evenings. 24-1-p

The Iroquois Post welcomes your personal news items.

HOMES FOR SALE

Low Down Payment

New Beaver Homes

Lot owners planning to build a new home may find that only $200 down payment is needed to start their new Beaver Manufactured Home. We'll help with mortgage arrangements and land availabilities too! Forty basic models to choose from. . . 2-storey, ranch, split level and multi-plexes with 2, 3, or 4 bedrooms. Call Keith Irwin (613) 828-3719 or visit your nearest Beaver Store and pick up a Home Catalogue for $1.00.

The cost of a ton of our 16 or 18% Shur-Gain dairy ration is not what counts. The number of pounds of milk does. Rooney Feeds, Iroquois, 652-4382. 1c

Snowmobile Suits

AND HELMETS: A VARIETY OF WINTER GARMENTS, TOYS, RADIOS, TAPE PLAYERS and OTHER GIFTS . . all at Very Convenient Prices.

USE OUR LAY-AWAY PLAN

-for your Christmas Shopping needs.

COME TO

PETRE'S

Just West of Iroquois on Highway 2 22-5p

Philco Fridge, G. E. Floor Polisher, Kenmore heat rollers for hair. All articles in very good condition. Priced reasonable for cash sale. Call 652-4541 23-3-p

Use Shur-Gain dial doser and help save those little pigs. Rooney Feeds, Iroquois, 652-4382. 1c

2-Piece brown chesterfield Reg. $249.00 Sale price $189. 3'3 mattress $39.00 and $29.00. Stephenson Furniture, Brinston. 652-4710. 24-2-p

OPP REMINDER

Driving Reminder

Motorists! Here's a winter driving reminder. It is required by law to have clear driving visibility - front, sides and rear - whenever the vehicle is in operation. This means it is illegal to drive with windows steamed up, frosted over, or covered with snow. Weather conditions may make this difficult at times, but remember. You can't avoid an accident if you can't see the hazard.

Another timely tip is to have your exhaust system checked over. When driving, keep a window partially open to prevent drowsiness from deadly carbon monoxide fumes. If you find yourself getting drowsy, stop your vehicle, get out and walk in the fresh air. This would prevent your being involved in a serious accident or overcome by fumes.

WANTED

WANTED. General repair work, carpentry, renovations, floors and joint filling, aluminum siding, paneling, indoor and outd, or carpeting. Licensed plumber. Edward Beckstead, after 6 p.m. - 652-4726.

PAPER-HANGING, Painting, Interior decorating. Phone after 5.30 in the evening - 652-4726 Mrs. Edward Beckstead.

WANT TO LEARN TO DRIVE TRACTOR TRAILERS??

Now you can train right here in Canada and be paid while doing so. For application and interview, write:
Safety Department,
Trans Canada Transport Training,
150 Edward Street,
Cornwall, Ontario
or call: 613-933-5621 22-3-c

Snow Plowing. Get your name on our list early. R. K. Casselman, Iroquois. 652-4350. 24-2c

HELP WANTED
Waitress, apply in person at Romeo's Restaurant, Morrisburg. 24-tf-c

FOR SALE

Ski-doo, 1969, 18 h.p. manual; one single ski-doo trailer (tilt & swivel); plus one snowmobile cutter. Will sell together or separately. Phone 652-4837 after 6 p.m., Ron Brown. 24-2-p

CRAFT HOUSE
IROQUOIS

Books for Christmas Giving: Keep Me Warm One Night, $25.00; Barns, $25.00; Klondike- Berton, $10.00; The Great Railway - Illustrated - Berton, $17.95; Standard Book of Quiltmaking, $3.50; Nunaga - D. Pryde, $8.95; Stalking the Wild Asparagus, $3.50; Early French Canadian Furniture, $7.95; Mennonite Cookbook, $7.95; Most Beautiful Horses, $5.00; Most Beautiful Cats, $5.00. Still available- Croil's Dundas, $10.00; Historical Atlas of S.D.& G., $12.50; History of Leeds & Grenville, $12.50; Old Eastern District - Pringle, $12.50; Scenic St. Lawrence, $1.75; The Seaway Story, $2.00. Our selection of Canadian crafts is at its widest now and will become smaller as Christmas approaches. Candles, candle holders, pottery, handblown glass, woodcarvings, placemats, Eskimo art, Indian crafts. Grumbacher artists supplies on hand - oils, canvas boards, sketch pads, india ink, erasers, charcoal pencils. Also on hand: old-fashioned style candy - cinnamon, spearmint, humbugs, butterscotch, licorice; calendars, almanacs, macrame cord, pins and beads. Layaway plan for early shoppers. Craft House, Iroquois Shopping Plaza. Open Monday through Saturday 9 to 6, Sundays 1 to 5, Wednesday and Friday evenings 7 to 9. Chess Wednesday evenings - All welcome.

All Canadian Made Snowmobile Boots
Snowbelles By Kaufman
MARIA CLAIRE BY BATA
O'Shoes - Rubbers - Insulated Boots
- Felt Boots - Broom Ball Boots
Skate Sharpening

PARMETERS' SHOES

"SHOES YOU CAN DEPEND ON"
SHOPPING CENTRE IROQUOIS, ONTARIO

FOR RENT

5 room upstairs apartment, partly heated, gas stove, refrigerator, in Brinston. Phone 652-4710. 24-2-p

PLANNIN' A NEW HOME
PLANNIN' A NEW COTTAGE
PLANNIN' A RENOVATION
PLANNIN' SEE LANNIN

H. S. LANNIN LTD.
GENERAL CONTRACTORS
PH 774-2637 - WINCHESTER

SMITH'S PHOTO STUDIO
Phone: 543-2873
62 Kyle Drive
MORRISBURG

ORGANS & PIANOS
CONN ORGANS
LESAGE PIANOS
SALES AND SERVICE
ROY FAWCETT
WINCHESTER - 774-2205

THE STORMONT, DUNDAS AND GLENGARRY BOARD OF EDUCATION
requires for January, 1973
Teachers of Conversational French
(1) Central Public School, Cornwall
(2) Morrisburg and Iroquois Public Schools
Salary range - $5,500 to $16,000 depending upon experience and qualifications.
Applications will be received by:
Mr. J. Comtois,
Superintendent of Schools,
Stormont, Dundas and Glengarry County Board of Education,
305 Baldwin Ave.,
Cornwall, Ontario. 1c

Legion Branch 370
LADIES NIGHT
Sat. Dec. 2
Legion Hall
Music by Rythm Inc.
Couples Only

SMILES & CHUCKLES CHRISTMAS
CHOCOLATE SPECIALS

1 Lb. Assorted NOW $1.98 Reg. $2.50
TURTLES NOW $1.98 Reg. $2.50

2½ LB. BOXES OF CHOCOLATES $2.49
5 LB. BOXES OF CHOCOLATES $4.29

Christmas Cards, Gift Wrap, Etc.

Hersey Pieces of Chocolate

SPONGE TOFFEE
Hot Cinnamon & Horehound Candy

SMILES 'n CHUCKLES PEPPERMINT PATTIES 39¢

SUDDEN BEAUTY Hair Spray Reg. $1.59 99¢
FRENCH FORMULA Hair Spray Reg. $2.00 $1.19

100 Tab. BAYER ASPIRIN Tablets Reg. $1.12 89¢
ANACIN Tablets 100 Reg. $1.45 Special 99¢

Gilmer Pharmacy Ltd.
652-4358 IROQUOIS 652-4379
Emergency Store



JUST ARRIVED
Large Selection of Plaids, Acrilycs, Polyesters & Blends
60" - $3.98 Yd.

Jean's Fabrics
MORRISBURG, ONT.

See Our New Larger Store On The Mall
543-3122