THE MORRISBURG LEADER

VOL. 90, NO. 5. MORRISBURG, ONTARIO, FRIDAY, FEBRUARY 1, 1952. SINGLE COPIES 5c

GEORGE F. BICCUM DIES AT OGDENSBURG HOME

George Frederick Biccum, former well known resident of Morrisburg, and father of Chief Constable C. B. Biccum of this place, died at his home in Ogdensburg, N. Y., Thursday, after a lengthy illness. He 91 years of age.

A carpenter by trade, Mr. Biccum was born in the Irena district in 1861 a son of the late William Biccum and Ovandy Ault. He received his early education there and worked at his trade in the district for about thirty years, before coming to Morrisburg, where he married Mary Ann Hummell. To this union were born six children, of whom four survive, one son and one daughter having predeceased him. His first wife died in 1912, and several years ago, he was married to the former Daisy Ritter, who survives, with three sons and one daughter. They are Chief Constable Clare Biccum of Morrisburg; Harry Biccum of Cornwall; George Biccum of McCord, Sask.; Mrs. Richard Winnett (Pauline- of New Bedford, Mass. Also surviving are two brothers, Everett Biccum of Winchester and Charles Biccum of Borden, Man.

About 10 years ago, Mr. Biccum moved to Ogdensburg, N.Y., where he had since resided, but made many visits back to his home town, where he was widely known and highly esteemed. He was an enthusiastic gardener, and even after his removal to Ogdensburg, he maintained a garden in Morrisburg, coming down at intervals to care for his vegetables and flowers. For many years he was a member of the local Court of the Canadian Order of Foresters.

The funeral service will be held at his late residence in Ogdensburg, N.Y., on Saturday at 2 p.m. and the remains will be placed in the vault to await burial in the spring.

NOTICE

The Annual Meeting of the Red Cross will be held Wednesday, February 2nd in their rooms, Main St. All members and friends are cordiallp invited to attend. Many moroe workers are needed to carry on with this very worthy cause.

NOTICE TO CREDITORS AND OTHERS

In the Estate of James Hanson Deceased

TAKE NOTICE that all persons having accounts or claims against the Estate of James Hanson, late of the Township of Matilda, in the Countp of Dundas, retired farmer, deceased, who died on or about the 19th day of January, 1952, at the said Township of Matilda, are required to deliver or mail to the undersigned Solicitor for the Estate full particulars in writing of their claifs on or before the 29th day of February, 1952.

AND TAKE NOTICE that after such date the Estate will be distributed according to law with regard only to claims of which the Executrix has notice.

DATED at Morrisburg this 31st day of January, 1952.

G. WILLIAM GORRELL,
Morrisburg, Ontario,
Solicitor for the Estate.

Verna Beckstead,
R. R. No. 1, Williamsburg,
Executrix.
5-7c.

W. M. S.

A well attended regular January meeting of Knox Presbyterian Women's Missionary Society was held at the home of Mrs. Edward Jones on January 24th. where Mrs. W. D. Holiday, installed the following officers for 1952:

President, Mrs. Lorne Kincaid; 1st vice president, Mrs. Don Merkley; 2nd vice president, Mrs. Geo. Gorrell; 3rd vice president, Mrs. Norman McGillis; secretary, Mrs. Edward Jones; treasurer, Mrs. Thos. Fraser; welcome and welfare, Mrs. Kenneth Beckstead; Home Helpers secretary Mrs. Joe Racher; Glad Tidings Secretary, Mrs. Andrew Aikman; Press Secretary, Mrs. Elzie Johnston; Library Secretary, Mrs. Ross Morrow; Mission Band Leaders, Miss Sheila Fraser and Mrs. Denzzil Dillabough; Pianists, Mrs. Geo. Gorrell and Mrs. Ross Morrow.

Roll call was answered with a New Rear's Resolution "How to be a Good W.M.S. Member".

Devotions were given by Mrs. Don Merkley and Mrs. Gorrell and Mrs. Alan Farlinger sang a solo "A New Year's Prayer". Mrs. Edward Jones gav the report of the Presbyterial held in Winchester on January 9th.

The meeting closed with all repeating the Mizpah Benediction "May God Bless Each of us and our Efforts during This Year".

Glengarry, with less than 11,000 voters, is the smallest federal electoral division in Canada.

SHERMAN'S

FEBRUARY

Clearance Sale

Reduction 15 to 75 Percent

We cannot list our entire stock, but every article in the store is reduced to a very low price. We must sell to make room for our Spring Merchandise.

ALL OUR LADIES FUR COATS are greatly reduced, from $50 to $125.00 off our regular price on each coat.

MISSES FULL LENGTH & ¾ LENGTH STATION WAGON COATS, Reg. $38.95, to clear at $24.50
¾ Length, Reg. $32.50, to Clear at $17.50

MEN'S ¾ LENGTH STATION WAGON COATS, ONLY 10 LEFT Sizes 34 to 42, Reg. $35.95, to Clear $22.50

SATIN BOMBER JACKETS, Sizes 34 to 42— Reg. $15.95. To Clear at $9.98

MEN'S SINGLE or DOUBLE BREASTED SUITS—Gabardines, Worsteds, Yarn Dyes, Serges. Sizes 34 to 46. Reg. $38.95 to $69.95. ON SALE .... $29.95 to $49.95

Do your shopping for the entire family for Now or for next Spring, and even to lay away for Next Fall, at such savings below manufacturing cost, at

SHERMAN'S

MORRISBURG, ONT. TELEPHONE 178

90 YEARS YOUNG

Many friends and relatives called at the home of John Wagoner, William Street, Morrisburg to congratulate him on his 90th birthday on January 27th. Mr. Wagoner also received a number of birthday cards.

MORRISBURG MAN WITH PAY CORPS IN KOREA

Somewhere in Korea—(Special)—A Morrisburg, Ont. man is with the "number one" morale builder in the Canadian Brigade here — the Pay Corps.

He is Sergeant Donald Reddick, attached to the Royal Canadian Regiment.

This corps of professional digit-jugglers headed by Major H. Lucas-Bond, Barrie, Ont., handle a monthly payroll amounting to $600,000. Since the Brigade's arrival in Korea something more than four fillion dollars has been paid out to the troops.

The soldiers are paid in all kinds of weather and during shell or mortar barrages too. One paymaster and his staff travel 400 miles twice monthly paying troops with a score of stops on the way.

LAST TIME WITH THE "KING'S MINSTRELS"

The "King's Minstrels" who have been conducting special services at the Pentecostal Tabernacle with excellent attendance throughout the campaign, and who, for two successive Sunday nights have had overcapacity crowds coming to hear them at the Cameo Theatre in Morrisburg will be in the Theatre again this Sunday evening at 8 p.m. This will be the final opportunity of the Morrisburg and vicinity residents to hear them in this community at this time.

Once again it is expected that great crowds will be thronging the Theatre to hear the gospel presented in music, song, oil painting and preaching. The oil painting this week will be a special "mystery" oil painting and will be given to the one bringing the most guests to the service. From 7 to 7.45 p.m. the children are in for a real treat as they see chalk talks, hear stories and have the privilege of receiving an oil painting for the one bringing the most children.

Next week a special "jubilee" is going to be observed by the King's Minstrels as they appear for one night in each of the following places: Tuesday, 8 p.m. Mariatown School; Wednesday, 8 p.m. Iroquois Pentecostal Holiness Church; Thursday, 8 p.m., Chesterville Town Hall; Friday 8 p.m., Williamsburg I.O.O.F. Hall.

Many are interested in these meetings and have been out each evening while others have attended a good percentage of them. As high as 98 persons were counted as guests for one who invited them and on another occasion 8 were counted. This is more than is usually counted as guests for a single person and means the setting of a record for the Minstrels' evangelistic ministry. All are welcome to these meetings, and there is no admission charge.

MORRISBURG LIONS' CLUB TO SPONSOR BINGO

The regular dinner meeting of the Morrisburg Lions Club was held last Thursday and was very successful in that over ninety percent of the members were in attendance as well as three guests. The highlight of the evening was the induction into the Club of a new member in the person of Don Timmins. The induction ceremony was in the capable hands of Immediate ast President M. D. Wilson, newly-elected Councillor of Morrisburg. This same Lion was in the spotlight a short time later as the recipient of a congratulatory wedding gift from his fellow Lions.

At the business meeting after the dinner it was stated that the club was in need of funds if it was to maintain its policy of providing healthy recreation for the children, as well as supporting charitable institutions. It was unanimously decided that some sort of Bingo be held in the near future to raise the necessary funds. A. Bowes was named Chairman to head this committee and in turn he named Lions Ward Luffman, Ted Farquhar, John McAuley, and Frank Desjarlais as his assistants.

The Bingo Committee decided to hold a Monster Dividend Night at the High School Gymnasium Tuesday, February 19th at 8.00 p.m. The lucky winners on Dividend Night automatically become members of the Winners' Club and are entitled to cash in their Dividends that night.

The jelly fish is one of the greatest exasperations of Canadian coastal fishermen. It is unmarketable and fouls up their gear.

MANY ATTEND FUNERAL OF JOHN F. CASSELMAN

The funeral service of John Frank lin Casselman, well known Morrisburg ferchant, who died at his home on High Street early Saturday evening, was held at St. Paul's Lutheran Church, Tuesday at 2 p.m. The pastor, Rev. F. L. Howald, officiated, assisted by Rev. A. Buehlow, a former pastor and close personal friend, who also represented the Synod.

The church was filled with friends from Morrisburg and district where he was highly esteemed. He had conducted a business here for over half a century and was well known for his integrity and kindness. He had been a life member and regular attendant of St. Paul's Church, taking an active part in church affairs. He had served as treasurer, Sunday School Superintendent, member of the Church Council and delegate to many meetings and conventions. For several years he served as a member of the Board of Education, and for two terms as the chairfan of that body.

Born in Williamsburg Township, not far from Morrisburg, in 1878, he was a son of the late Guy Casselman and his wife, Melinda Froats. His parents came to Morrisburg while he was quite young, and practically all his life was spent here.

He is survived by his wife, the former Ethel Carman, whom he married at Morrisburg in 1907, and one son, L. Carfan Casselman; also one brother, Solomon Casselman, both of Morrisburg, and one grandson.

Relatives and friends from out of town who attended were Rev. A. Buehlow, New Hamburg, Ont.; Mr. and Mrs. Stewart Barkley, Keith Casselman, Chester Angus Casselman, all of Ottawa; Rev. J. A. Payton of Prescott; Mr. and Mrs. Robert Robinson, Oliver MacRae, Cornwall; G. Johnston, D. Courtice, A. Bolton, all of Brockville.

Following the service, the body was placed in the vault to await burial in the spring.

Members of the Church Council, who acted as honorary pall bearers were G. F. Barkley, W. H. Bowman, R. Schell, Chas. Hufmell, Fred Casselman, George Casselman.

Active pall bearers were K. Carkner, Dr. K. A. Blancher, F. Howson, J. Thompson, J. F. Myers, E. B. Becksted.

MORRISBURG ODDFELLOWS GET FINAL DEGREE

At the meeting of Zeta Lodge, I. O.O.F., held on Thursday evening, Zeta's degree team proceeded with the ceremony of conferring the 3rd and final degree on a number of new members who, when called upon, stated that they were much impressed by that portion of the work of the Lodge with which they had thus far come into contact.

The Lodge's several musical members rendered a number of selections yhich were enjoyed by all present. It was learned, with regret, that Dalton Merrill was confined to his home through illness.

John Crites was congratulated on his stamina in being able to emerge from a winter ducking in the St. Lawrence River with no ill effects.

A number of applications for membership were received at this meeting and there is every indication that Zeta will enjoy a very active season.

THE ELECTION ACT 1951

TAKE NOTICE that pursuant to the above Act, G. William Gorrell, Morrisburg, Official Agent for the Honourable George H. Challies, Candidate in the Electoral District of Grenville-Dundas in the Provincial election of November 22nd last, has filed with me a statement of receipts and expenses as follows:

RECEIPTS: Nil;
EXPENSES: $587.74.

DATED at Morrisburg this 31st day of January 1952.

FRED H. BRODER,
Returning Officer for
Grenville-Dundas.

The Noble Grand wishes to impress upon all members the urgency of their attendance at all meetings, as only through regular attendance and active participation in all of the work of the Lodge can you reap the enjoyment from the many interesting evenings which are anticipated during the balance of this season.

NEWER THAN NEW

For '52

IS OUR SLOGAN FOR

OK USED CARS OK

THEL'RE THE BEST IN THE LAND!
ONLY SEEING IS BELIEVING!

1950 PONTIAC CHIEFTAN Deluxe 8-Cylinder Four Door Sedan with Custom Built Radio, Air Conditioning (Plue Underseat Heater), Back-up Lights, etc. Truly a Dream Car.
1950 CHEVROLET STYLELINE SPECIAL COACH. Just Like New with 5 rBand New Tires.
AND DOZENS MORE

All of our Special "Newer Than News" carry the Longest and Bestest Guarantee that we have ever offered. IT'S NO WONDER

"THEY'RE ALL COMIN' TO OUR HOUSE"

—THAT'S—

MELVIN MOTORS LTD.

Your 'OK' Used Car and 'OK' Used Truck Dealer

PH. 113 WINCHESTER, ONT. PH. 113

——SEE YOUR LOCAL AGENTS——

ART EDGERTON, Morrisburg, Ont.
HARRY DUVALL, Morrisburg, Ont.
ERNIE TRICKEY, Williamsburg, Ont.

LETTER TO THE EDITOR

Reply to "Interested Mother"

The Editor, The Leader:

Dear Sir—If you will permit me space, I would like to reply to the letter from "An Interested Mother" which appeared in The Leader recently, regarding the necessity of children walking on the highways to school because snow had not been removed from the sidewalk along Highway No. 31.

This matter is not as simple as it appears on the surface, and the question is part of a larger problem which is outlined briefly below. However, it is agreed that the lives and well-being of our children can not be valued in terms of money. Your Council recognizes that the present situation is not satisfactory, and action is being taken to clear the sidewalk at least along Highway No. 31 from No. 2 Highway to the High School. There is a special problem on that street, as the street is narrow for a Highway and the Highway plow unavoidably shoves the snow on to the municipal sidewalk. An effort has been made to obtain the assistance of the Department of Highways in removing this snow, but if this is not possible the job will be done by the village.

There was a larger question involved than just this one particular street cleaning. The cost of snow plowing and removal is one of the heaviest individual expenses that municipalities have to face. There has to be a policy adopted for your Village that will be fair and just to all. You cannot clean sidewalks for some areas without incurring possible demands from other sections for similar treatment.

It is good that people are interested in their town's activities and particularly in the school children, because you will soon be confronted with a realistic issue of paying for educational facilities in your tax bill. It is the policy of the present Council that you will be kept informed about the affairs of your town, so that you will appreciate that there are responsibilities and obligations involved as well as rights and services.

If you would review the over-all problems of your Council, by looking at a 1951 tax bill you will note that the part of the levy for which the town Council is responsible amounts to only $19,316.92, out of a total tax levy of $60,294.08. The entire balance of tax expenditure cannot be controlled or changed by your Council. The educational levy of $18,773.09 was made by your elected Board of Education. The debenture levy of $4,703.40 covers instalment payments on capital assets [illegible] by previous Councils. The levy of $15,285.66 is [illegible] penditures of the County which are budgeted by them cannot be appealed or changed.

This will give you an idea of the terrific problems of your 1952 Council. In other words, based on 1951 figures, there is available for expenditure by your Council from local taxation the sum of $19,316.92 per annum or $52.92 daily, for 1,876 inhabitants, or less than 3c per person per day. This small sum has to pay for fire and police protection, street lighting, maintenance of streets, garbage rmoval, snow plowing and removal, relief, upkeep of sewers and ditches, administrative costs etc.

If additional services are required the Council will consider the requests of citizens. But, please bear in mind, the larger over-all problem of responsibility—— that is, are you prepared and willing to assume the higher taxes to support such requests?

It will be our aim to give you good service that will help make you feel proud to live in Morrisburg, and that you will be satisfied with what your Council is doing in your behalf. Your Council cannot always do everything that they would like to do, because we are responsible to the taxpayers for the expenditure of their money. I assure you that it is also their aim to consider the welfare of the future citizens of your Village, and to try to give them every advantage that can reasonably be supported by available tax revenues and expenses.

Wour letter was welcomed [illegible] preciated. Thanks.

GEORGE [illegible]
Munici[illegible]

Perfect tea is so easy to make with

"SALADA" TEA BAGS

ANNE HIRST
Your Family Counselor

"Dear Anne Hirst: I'm skipping a lot of preliminary details to tell you that—



"A friend of my son, 20 years younger than myself, has fallen in love with me. And I with him.

"I know it sounds fantastic. But we are so much alike! We both love music, and sports, and our ideals are the same. I've tried to drop out of his life spiritually and mentally. He will not hear of it.

"Men marry younger women, Anne Hirst, and biologically that's all right—if she is alive as he is, and exquisitely happy with him. What does it matter that she is older?

R. Y."

Fundamental Truths

* You will not like what I am going to say.

* Something stronger than the forces of convention is opposing you. Nature demands that men marry women about their own age. If they do not, sooner or later they will be attracted to a woman who is. It has to do with the chemistry of human beings. To ignore it is to ignore one of life's fundamental truths.

* Stop seeing this lad now, today. make him hate you if he will When he is older and wiser, he will understand and bless you for it.

* You will cry, What about me?

* You will find another love, and inspiration and understanding elsewhere.

* Look about you for friends of your own generation and temperament. Take up interests that will throw you with such people, those who have weathered the same storms that you have fought. You will be amazed how companionable and sympathetic they will be, once you show a spark of interest in their direction.

* No matter how determined this young man is to marry you, send him off. There can be no peace for either one of you in such a union.

* * *

One Man's Tribute

"Dear Anne Hirst: A few years ago, I wrote you for advice. You didn't offer any easy solution to my problem, nor did you distort the situation as so many alleged counselors do.

"I have lived according to the guidance you gave me. It hasn't been easy, but your advice has strengthened and sustained me. When I falter, I read again what you wrote, and it gives me the courage to carry on.

"Prior to my trouble, I would have scored any Woman's Page column.

"Now, all I can humbly say is, God bless you!

BILL"

Many "fan" letters have come to me lately, and all are welcome. Yours has warmed my heart, and I thank you deeply for it.

* * *

Troubled people write to Anne Hirst because they need a wise friend they can trust—and because she never betrays a confidence. She makes their problems her own, and has helped thousands to find a better life. Address her at Box 1, 123 Eighteenth St., New Toronto, Ont.

The scene was a modern laundrette and customers were watching through the windows of the machines their washing being churned round.

Two somewhat intoxicated men strayed in by mistake. Said one: "What awful tripe they put on the television these days."

That Good Casual



YOU WANT these good lines and handsome details! Here's your winter casual — step-in style and smart enough to step out anywhere. Those sleeves are cut in one with side bodice — interesting design lines and such easier sewing!

Pattern R4595 in sizes 12, 14, 16, 18, 20; 30, 32, 34, 36, 38, 40, 42. Size 16 takes 3⅝ yards 39-inch; ¼ yard 35-inch nap contrast.

This pattern easy to use, simple to sew, is tested for fit. Has complete illustrated instructions.

Send **THIRTY-FIVE CENTS** (35c) in coins (stamps cannot be accepted) for this pattern. Print plainly **SIZE, NAME ADDRESS, STYLE NUMBER.**

Send order to Box 1, 123 Eighteenth St., New Toronto, Ont.

CROSSWORD PUZZLE

ACROSS

DOWN
1. Bellow
2. City in Pennsylvania
3. Private
4. Bottom of the hull
...sently
...endable
7. Scuttle
8. Top of the head
9. Tropical nut
10. Weapons
11. Low tide
19. Pastoral poem
20. Container
23. Depend
24. Chart
25. Wing
26. Praise
27. Shrewish woman
28. Goddess of the harvest
29. Turn right
31. Press
33. Gas of the air
36. Take care
38. Cash
39. Handle
40. Type assortmen
41. Turkish comman
42. Unaspir
44. Solo
45. Nodule
46. Waxed
48. Edge of a garment



...ins Page



Folding Door—Modern home builders have discovered a new space-saver which can be used in every room of the house. It's a door which opens and closes like an accordion, instead of swinging into a room. Every hinged door needs about eight square feet of floor space to open—a big consideration when arranging furniture in today's small houses and compact apartments. An accordion-type steel frame is covered with a plastic-coated fabric which withstands a lifetime of flexing and can be kept clean with soap and water. Colors harmonize with decorating schemes. The new folding doors can be installed in any doorway and cost approximately the same as an ordinary wooden door.

CHRONICLES OF GINGER FARM
by Gwendoline P. Clarke

Of course it is just my imagination but it just seems to me that we haven't had any really short days this winter. It could be that with so many dull days, and having to turn on the lights so often, the change between daylight and dark hasn't been so noticeable.

What a difference hydro makes! Looking back through the years I remember how we used to dread the short days—how we hated having to light the coal-oil lamps befor supper. And what a chore it was if we needed something from upstairs or down in the cellar to have to carry a lamp or flashlight around with us. And doing chores at the barn with only the dim light of a lantern to see by. Or going to and from the barn in a high wind, keeping the lantern on the lee-side so the wind wouldn't blow it out. How we ever got along as well as we did is a marvel. We still complain when we have a lot of dull weather but when we stop to remember those pre-hydro days our complaints ease off a bit.

Sometimes when I speak in praise of hydro I wonder if there are any homes in which this column is read where hydro has not yet come along. If so, I hope no one will think I am "rubbing it in." If hydro is not available—well, there isn't much you can do about it until the line comes through. If it is available, and you don't take advantage of it, then that is just plain foolishness. Perhaps you may say—"That's all very well, but we can't afford to have the hydro put in. To that I would answer — "You just can't afford NOT to have it!" Install it and you have the use of it as long as you need it. List your farm for sale and hydro helps sell it. These days, who do you think will buy a farm if electricity is not already hooked up and ready to use?

But even with hydro winter still has its problems, and chief among them is snow. After a storm snowploughs are busy day and night clearing the highways and byways. And making a wonderful job of it too . . . especially at the entrance to farm lanes! But there are still those farm lanes to contend with. There are a few little-used lanes around here that have been impassable since November. It seems to me keeping farm lanes open is a problem that will have to be solved sooner or later. How well a farm lane has been kept open up to the present has depended upon the amount of traffic coming in and out, the length and lay of the lane and what means have been taken to keep it open. An elevated lane does not fill in as quickly as one that is level with the land. A short lane can be shovelled without too much trouble. But a long lane needs a shelter belt or snow fence against the prevailing winds. Many farmers have hired snowploughs to clear their lanes—only to have them fill in again, sometimes within a few hours, which, to say the least, is discouraging. A small plough does a good job but if it is followed by more drifting snow farmers know from experience that the lane fills in worse than ever. Snowploughing to be effective has to be continuous for lanes as well as roads.

But how is that possible? Seems to me that is a question that might well be discussed by radio farm forums. Perhaps there is an opportunity here for co-operative enterprise. Or perhaps each township might have one or more ploughs specifically for clearing farm lanes, especially where such lanes run out to provincial highways or country roads. Naturally such an undertaking costs money—and if we want extra service we have to pay for it—a condition which we are sometimes inclined to overlook. But some means of keeping farm lanes open would save wear on cars and trucks; it would eliminate the need and expense of tow-truck or tractor, and save many man-hours of shovelling.

It might even save lives when a doctor is needed in a hurry or an emergency arises necessitating the removal of a patient to hospital.

Well, maybe I haven't come up with the right answer—and I know the problem is a difficult one to solve—but I still feel that some organized effort should be made to keep farm lanes open in winter.

Last week saw another improvement in this district . . . our party telephone line was literally cut in two. Now we have only ten on our line, three of whom hardly use the telephone at all. Before the change-over the phone was ringing all the time and it was almost impossible to use the line without interruption. Now the bells hardly ring at all. Now we shall have a little peace—until more houses are built and more telephones are added to our party line.

Two Great Orators Who Once Stuttered

New British M.P.s are discovering that speaking in the Commons is something of an ordeal, but if they have something worth saying the House will listen attentively. Members dislike rhetoric; they will not be talked down to.

Mr. Churchill and Mr. Aneurin Bevan are two of the most compelling speakers in the House. Both were bad speakers early in life. Both stuttered and were nervous.

The Prime Minister mastered his handicap by taking immense care in the preparation of his speeches and learning them by heart. He used to write each one out, and even to-day he learns entire passages.

Bevan's stutter—he still stutters—is due to fact that he is a shifted sinistral—that is, a left-hander who was forced to write with the other hand at school. His memory was developed by wide reading and memorizing of long passages from Shakespeare, so that to-day he can deliver a speech lasting two hours packed with facts and figures.

DEEP LIFE

After a six-month world tour in search of new forms of marine creatures. Dr. Claude E. Zobell returns to the University of California's Scripps Institute with the news that he scooped up live bacteria from Pacific Ocean mud at a depth of 34,308 feet. So it isn't true that organisms cannot live under a pressure of tons to the square inch—the pressure that prevails in the deepest parts of the ocean. Wherever Dr. Zobell fished for life he found it.

THE SUNDAY SCHOOL LESSON

By Rev. R. BARCLAY WARREN, B. A., B. D.

A Pharisee and a Repentant Woman.
Luke 7: 36-50.

Memory Selection: If we confess our sins, He is faithful and just to forgive us our sins, and to cleanse us from all unrighteousness. I John 1 : 9.

Here are two stories in one. Jesus who did not hesitate to eat with Publicans and sinners was dining at the home of a proud Pharisee. It was common practise for spectators to be present on such occasions. A woman known as a sinner stood at His feet behind Him weeping. With her tears she washed His feet and proceeded to wipe them with the hairs of her head. Then she annointed them from an alabaster box of ointment. The Pharisee was disgusted.

Certainly Jesus was no prophet or He would have known what kind of a woman she was. Then Jesus told the story of the two debtors When neither could pay, the creditor forgave. The one whose debt was greater, loved most. Thus he upheld the action of the woman. Moreover, He forgave the woman and said, "Thy faith hath saved thee; go in peace." Jesus was not minimizing the sin of the Pharisee but He was accepting his viewpoint that the woman was the greater sinner in order to put across His point that the woman was repentant. Since the Pharisee showed no evidence of affection, perhaps he was not forgiven at all. Though he required forgiveness, he was not yet conscious of that need.

Jesus was not teaching that the greater that one sins, the better Christian he will become, if he becomes one at all. Paul said, "Shall we continue in sin that grace abound? God forbid". No, sin does not pay good dividends. "Remember now thy Creator in the days of thy youth." Sin never helped anyone. Confess your sins and God will forgive and cleanse you from all unrighteousness.

"Creeping" Killer

The man was working in his own garage with the motor running and with the garage door open for purposes of ventilation. Apparently the door blew shut for it was ultimately found that way. Presumably he did not notice that the door had blown shut, or he did not take time to open it again, thinking that he would take only a few minutes to finish the job. He never did open the garage door; he never did finish the job; he never drove the car again, for when the family went to look for him he had been killed by carbon monoxide.

Carbon monoxide is colourless and odourless. It is perhaps slow in its action but unless the victim is taken out into the fresh air in time it is certain in its action. Carbon monoxide is still "The Creeping Killer."

VULNERABLE

After preaching a powerful sermon against betting, the vicar was dismayed to learn that one of his wardens was a heavy gambler, and at once hurried round to apologize.

"Oh, don't worry about it," said the warden. "After all, it's a poor sermon that doesn't hit me somewhere."



And the RELIEF is LASTING

Nobody knows the cause of rheumatism but we do know there's *one* thing to ease the pain . . . it's INSTANTINE.

And when you take INSTANTINE the relief is prolonged because INSTANTINE contains not one, but three proven medical ingredients. These three ingredients work together to bring you not only fast relief but more prolonged relief.

Take INSTANTINE for fast headache relief too . . . or for the pains of neuritis or neuralgia and the aches and pains that often accompany a cold.

Get Instantine today and always keep it handy

Instantine

12-Tablet Tin 25¢

Economical 48-Tablet Bottle 75c

To All, a Good Night. In Milford, Mass., not a creature was stirring in the Red Shutter Restaurant, except someone who journeyed to its Nativity scene, made off with a cande, two angels, a pair of camels, two Wise Men.

Upsidedown to Prevent Peeking

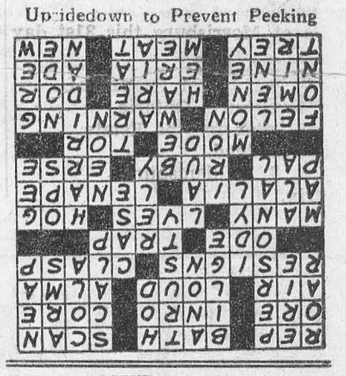

They're amazing good

Made with Amazing New Fast DRY Yeast!

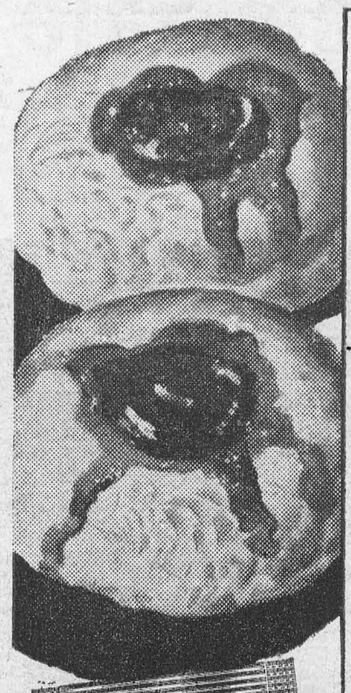

JELLY BUNS

Measure into small bowl, 1 c. lukewarm water, 2 tsps. granulated sugar; stir until sugar is dissolved. Sprinkle with 2 envelopes Fleischmann's Fast Rising Dry Yeast. Let stand 10 min., THEN stir well. Cream ¾ c. shortening; gradually blend in 1 c. granulated sugar, 2 tsps. salt, 1 tsp. grated nutmeg. Gradually beat in 2 well-beaten eggs. Stir in ½ tsp. lemon extract, ½ c. milk which has been scalded and cooled to lukewarm, and yeast mixture. Stir in 3 c. once-sifted bread flour; beat until smooth. Work in 3 c. more once-sifted bread flour. Knead until smooth and elastic; place in greased bowl and brush top with melted butter or shortening. Cover and set in warm place, free from draught. Let rise until doubled in bulk. Punch down dough and cut into 36 equal portions; knead into smooth balls. Brush with melted butter or margarine, roll in fine granulated sugar and arrange ½" apart on greased baking pans. Cover and let rise until doubled in bulk. Twist the handle of a knife in the top of each roll to form an indentation; fill with jelly. Cover and let rise 15 min. longer. Bake in moderately hot oven, 375°, about 18 min.



• No more disappointments because the yeast has spoiled! Fleischmann's Fast DRY Yeast replaces old-fashioned perishable yeast because it keeps fresh and full strength — right in your cupboard! For fast-rising dough and grand oven results get Fleischmann's Fast DRY Yeast to-day!

Order a month's supply!

"Dirt Cheap" Heating

While housewives complain of rising fuel costs, a small group of scientists are sitting snugly in a Berkshire laboratory which is heated—with earth!

Headed by a woman physicist, Miss M. V. Griffith, of the Electrical Research Association, they have just finished installing a new and revolutionary method of central heating, the "Heat Pump," which draws its heating power from the earth.

The apparatus, has taken three years to perfect, and can provide constant warmth at any needed temperature at one-third of the cost of electricity.

Actually drawing heat from the ground, the process might best be described as "refrigeration in reverse." The unit consists of a 3,000-gallon water-tank sunk six feet under ground with water piped off into an "evaporating tank" containing a working fluid—identical to that used in the family "fridge." Under pressure the chemical reaches boiling point, converting the water into steam, which is piped off in the normal way through radiators.

From the average householder's point of view, Earth-Heating is a perfectly sound and economical method of warming a home. Instead of the large tank, a grid of water-pipes attached to the mains could be sunk in the garden, with the power unit—a seven-kilowatt condenser—housed in a small shed. For country-dwellers not on the electric mains the unit could be driven by a small oil-engine.

At the present time the installation is expensive, costing as much as a normal boiler unit running on coal, but the researchers are convinced that they can cut costs until the free source of power is a practical commercial proposition.

Applied to industry and large housing estates, there is a twofold drawback: the large capital outlay for a unit of suitable size coupled with the need for a large volume of water such as a lake or river. Yet even here the researchers are convinced that in time they will be able to produce a unit capable of doing both these jobs.

Simplicity Is Keynote in 1952 Lamp Designs

BY EDNA MILES

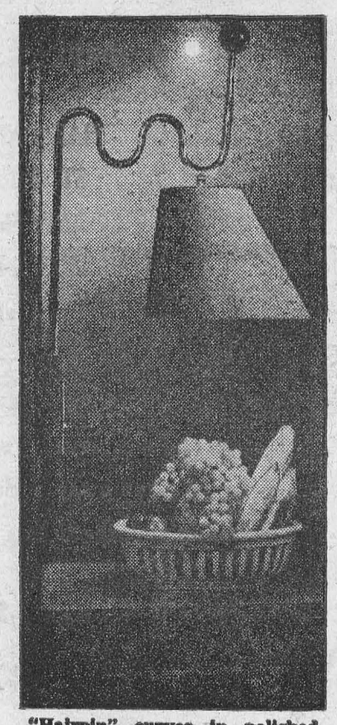

"Hairpin" curves in polished, tubular brass give sleek, fluid lines to this modern pin-up lamp. Doubly flexible, it swings from the wood block and its shade turns on a swivel.

MODERN lamps, as reflected by the new designs for 1952, provide something for everyone. There are lamps for homes where space is limited, since nearly every home has that problem these days. There are lamps with casual styling, for provincial and colonial interiors and lamps in simple good taste that are not pegged to any period.

Whatever the new lamp, its keynote is simplicity. Because they are planned to balance the clean lines of modern furniture, many of the 1952 designs have thin, hairpin curves that carry on the shape of metal supports used on chairs, tables and cabinets.

Since ironstone china is enjoying a heyday, there are lamps in this off-white, gleaming glaze. But these lamps are made along basic, simple lines to fit in with either contemporary or traditional settings.

Casual styling, the end result of ranch house and provincial decors, has produced pine and maple bases that are paired with chintz or plaid shades. Other lamps in this group are those with burlap-covered shades and bases, or shades in straw and nubby fabrics. Especially planned for ranch homes, according to the Lamp and Shade Institute of America, are lanterns from California that combine such rustic materials as weathered brass, rusty iron and Salem maple.

For homes where the need for flexibility is foremost, there are floor and table lamps equipped with two swivels and shades that turn in complete circles. Other types convert from table to floor lamps by means of extension shafts.

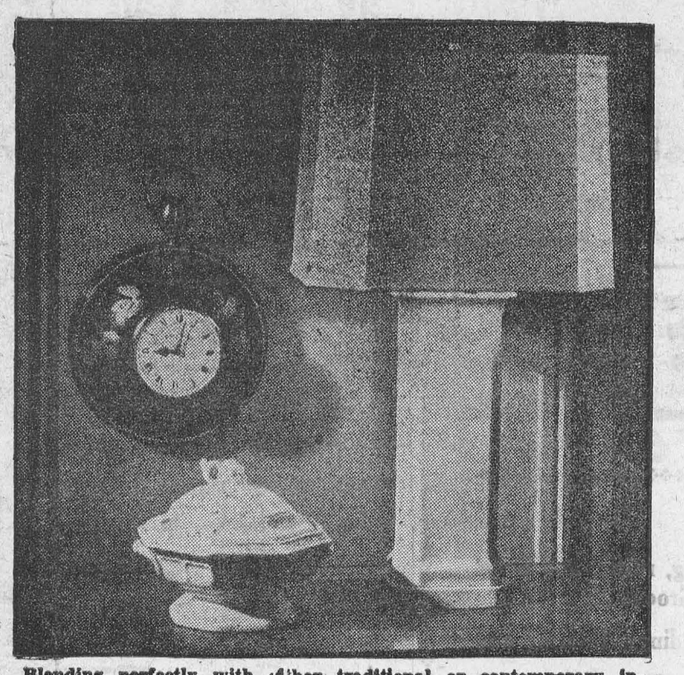

Blending perfectly with either traditional or contemporary interiors, this Ironstone lamp is fashioned in a simple "Platter" design. The shade matches the off-white color of the base.

They Want Judges They Can Scare

A very interesting and novel point of view about the administration of justice in a country was recently expressed by Syd Hare who is secretary of the striking Toronto street railway union.

He was opposing the principle of arbitration and is quoted as saying that, while provision for arbitration is contained in the law in many U.N. states, the arbitrating boards are headed by a judge who is elected by the people. Mr. Hare added: "In most cases the decisions are favorable to labor."

George Wilson, president of the union, on the same theme added this: "Workers haven't the same privilege of voting for judges here (in Canada). We have to take a judge who is suitable to the Canadian Manufacturers' Association and it is not right."

There we have the interesting theory that judges should be threatened with defeat at their next election in order to assure decisions somebody regards as favorable to himself. With this idea, of course, goes the corollary that in car smash and murder cases, burglaries and arbitrations of every kind, the victory should go to the side which can bring the greatest pressure to bear on the judge, the court, or the board; to the side which can scare and threaten to hurt judges and the arbiters most.

Under this theory, out of the window goes the whole concept of a body of law to be obeyed and to be administered; out also goes the concept that there are men of decency and judgment earnestly and sincerely trying to settle differences beween their fellow men in fairness.

Law of the Jungle

Why don't Messrs. Hare and Wilson pursue their idea and suggest the complete abolition of the judiciary and the courts and leave people to settle their disputes by slugging it out or shooting it out—the law of the jungle?

With increasing frequency one hears labor leaders, who have failed to get all they hoped for out of conciliation or arbitration board awards, lashing out in extreme language about "injustice."

Ford Brand, a Toronto controller and labor union leader, recently said in effect: We didn't get what we want, therefore the whole conciliation board set-up is no good.

This civic lawmaker had already expressed his view as to how law should be administered and how a city or a nation should be run when he said: "The only thing left to us . . . is to take the law into our own hands."

This point of view implies that neither judges, employer representatives nor employee representatives are expected to study cases before them with intelligence or fairness.

This point of view implies that one side only is right, that it is all right and always right. It implies, too, that only one side has rights.

It is a long time since our society rejected the principle of the divine right of kings. We see no reason whatever for accepting a new principle that divine rights go with membership in a labor union. These people are calling for a kind of justice which means injustice for everybody else in the community.—From The Financial Post.

How Can I?

By Anne Ashley

Q. How can I prevent pastry from shrinking in the pie pan?

A. This will usually happen if one tries to stretch pastry to cover the pie pan; this only makes it shrink farther in the baking. If the pastry does not reach roll it out a little thinner, and then replace it in the pan.

Q. How can I remove ink spots from paper?

A. Apply a solution of muriate of tin with a soft brush. When the stain disappears, rinse and then dry the paper carefully.

Q. How can I remove old varnish from furniture before revarnishing?

A. Use three tablespoonfuls of washing soda to one quart of water, applying with a rough cloth.

Q. How can I prepare a good wall paper cleaner?

A. Mix two cups of flour and one tablespoonful of kerosene with enough water to make a stiff dough; then knead thoroughly. Use like ordinary cleaner.

Q. How can I make white flannels and wollens soft and white when washing?

A. The juice of half a lemon squeezed into the last rinse water will keep the flannels and woolens soft and white.

Q. How can I treat frostbite?

A. Rub the frostbitten parts vigorously and bathe in cold water until the blood circulates freely; then rub with mtton tallow.

Q. How can I remove burnt food from a pan?

A. Shake a generous amount of soda into the pan, fill it with cold water, and let it stand on the back of the range for a while. It can then be cleaned very easily.

Q. How can I launder corduroy clothes easily?

A. Wash the corduroy clothes with mild soap and plenty of warm water. Rinse well, shake, and hang up to dry.

Q. Hoy can I keep parsley fresh?

A. Put the parsley into a mason jar. Put the lid on securely and keep in a cool place.

Q. How can I clean white fur?

A. Put some warm, dry cornmeal into a large pan, and then rub well into the fur. Warm, dry bran will answer just as well. After the cornmeal or bran has been thoroughly worked into the fur, shake it out.

Dear Old Dad!

Although he falls far short of the record by becoming a father at seventy-six, a Tennessee man seems to have created another by presenting his wife with triplets at that age!

The oldest British father of recent times was undoubtedly Mr. George Skeet, of Burnham Market, Norfolk, who at the age of 103 was the father of three "children"—William, aged sixty-nine; Eric, aged five, and a small daughter of two. A Rev. James Smith, of Virginia, U.S.A., had a sixth child when ninety-nine, and his wife gave birth again when he was 102!

In Poland, before the war, there was an even more striking case. Kaspar Raycol was 103 when he married; he lived fourteen years and the pair produced two boys and a girl. Thomas Parr, who lived in the time of Charles II, was certainly a Shropshire "lad." He was still courting at 120; and the country was sprinkled with his children.

Few women have childen after fifty; although in 1949 a Mrs. Emily Brown became a mother at the age of fifty-one, at Manchester; and two women aged fifty-four have given birth in the last thirty years in Britain.

The world record is claimed by a Yugo-Slav woman, aged seventy-four. And the youngest mother—well, she was five-year-old Lina Medina, whose baby was born in a Lima (Peru) hospital in 1939.

LEFT HIS BONES "FOR OTHER LIPS"

Last year a Bologna man, feeling death approaching, began to worry because he would not be able to take his beloved clarinet with him. He sat down and wrote his will, leaving and instruction to his executors that his bones should be polished and made into clarinet mouthpieces. This, he felt, would ensure that part of his body would continue to be associated with clairnet-playing—and his wish was duly carried out!

TABLE TALKS

Jane Andrews

..We all know the value of plenty of vegetables in the diet. Most of us, alas!, also know how difficult it it to get our families to eat enough of them in winter weather, when we are limited to storage or canned vegetables or, if we're lucky, a few that have been frozen.

But by preparing those that we have in different ways—adding unusual seasonings and so forth—such difficulties can be pretty much overcome. So here follow a few recipes which should be a help. The first combines parsnips with canned tomatoes to make a really tempting dish.

PARSNIP-TOMATO SCALLOP

- 1 tablespoon butter
- 1 small onion
- 2 cups canned tomatoes
- ¾ teaspoon salt
- Dash of pepper
- Dash of cayenne
- 2 whole cloves
- 1 teaspoon sugar
- 3 cups diced, cooked parsnips
- ¾ cup crumbs
- 1 tablespoon butter

METHOD: Melt 1 tablespoon butter and add the chopped onion and fry until the onion is golden brown. Add the canned tomatoes, salt, pepper, cayenne, whole cloves and sugar. Simmer the mixture for 15 minutes, then remove the whole cloves.

Place a layer of cooked parsnips in the bottom of a greased casserole and cover with some of the tomato mixture. Continue in layers like this until all of both is used, finishing with a layer of parsnips. Cover with the crumbs and dot with the remaining tablespoon of butter.

Bake in a moderately hot oven (400 deg. F.) for about 15 to 20 minutes.

Using cornflakes instead of the customary bread or cracker crumbs, seems to make a vast difference in these.

SCALLOPED TOMATOES

- 1½ cups cornflakes
- 2 tablespoons melted butter
- 1 small onion
- 2 cups canned tomatoes
- 1 teaspoon salt
- Dash of pepper
- 1 teaspoon sugar

METHOD: Place a layer of the cornflakes in the bottom of a greased baking dish. Sprinkle with half the melted butter.

Drain the tomatoes before measuring, then add the chopped onion, salt, pepper, and sugar to the measured pulp. Turn this into the baking dish on top of the layer of cornflakes. Cover with the remaining cornflakes and sprinkle these with the remainder of the melted butter.

Bake in a fairly hot oven (400 deg. F.) for about 20 minutes, until the tomatoes are thoroughly heated and the top is richly browned.

If the family shows signs of being tired of canned corn served up in the regular way, try then out on these.

CORN "OYSTERS"

- 2 cups cream-style corn
- 2 eggs, separated
- 4 tablespoons flour
- 2 tablespoons butter
- Salt and pepper
- Onion juice

METHOD: Place corn in mixing bowl. Separate the eggs and beat the yolks. Add these, along with the flour, butter, salt and pepper, and onion juice to taste to the corn. Mix well, then fold in the egg whites which have been beaten until stiff, but not dry.

Drop the batter from a spoon into deep fat heated to 365 deg. F., or until hot enough to brown a day-old cube of bread in 50 seconds. Fry until golden brown on one side and then turn and brown on the other side. Drain on unglazed paper and serve while still hot.

* * *

Even sauerkraut — healthful though it is but apt to become tiresome when served too frequently—gains a welcome piquancy when "done up" this way.

TART SAUERKRAUT

- 3 cups sauerkraut
- 1½ cups diced apple
- ½ teaspoon caraway seeds
- ½ cup sauerkraut juice

METHOD: Place all ingredients together in a heavy saucepan. Cover and cook for about 15 to 20 minutes, stirring occasionally, until the apple is tender. Serve at once.

* * *

And lastly, here's a method of dealing with canned green beans you may never have tried.

GREEN BEANS SCALLOPED

- 1 tablespoon butter
- 1 tablespoon flour
- Salt and pepper
- ½ teaspoon Worchestershire sauce
- 1 can condensed mushroom soup
- ½ cup grated cheese
- 2½ cups canned green beans
- ½ cup buttered crumbs

METHOD: Melt the butter and blend in the flour. Add salt and pepper and the Worchestershire sauce, then add the contents of the can of condensed mushroom soup. Cook until thick, stirring constantly. Add the grated cheese and stir until well blended.

Place the well-drained canned green beans in a greased casserole and pour the mushroom sauce over these. Sprinkle the buttered crumbs over the top and bake in a moderatt oven (350 deg. F.) until the crumbs are nicely browned—about 20 minutes.



"Award Of Merit"—Bruce M. Wallace, (right), a Simcoe, Ont., apple grower receives an engraved sterling silver tray as an "Award of Merit" from Agricultural Minister T. L. Kennedy of Ontario in recognition of his services to the Ontario Fruit & Vegetable Growers' Association. Mr. Wallace is retiring chairman of the Association's apple section, a member of the executive of the Canadian Horticultural Council, and secretary of the Norfolk Fruit Growers' Association. Winner of the second award, presented at the Association's annual meeting in Toronto, was G. F. Perkin, Commissioner of Marketing in the Ontario Department of Agriculture and chairman of the Ontario Food Terminal Board.

Fit Dress First Then Sew Zipper

Zippers go hand-in-hand with streamlined, smooth-fitting fashions. The days of the gaping placket were numbered when zippers were put into use on clothing in 1923.

Today, there's a fastener designed for every closing need, and although it might be considered a knack, it's just extra care that's needed in setting one properly in a garment.

Be sure your dress is properly fitted before inserting zipper and for best results work with zipper closed.

When stitching zipper, some fabrics need special handling and with organdy, fabric should be slightly eased as it's stitched to zipper. Hold zipper tape tightly as you pin or baste it to fabric.

After zipper is inserted, and illustrated directions are given on each zipper package, the work doesn't stop there. To give it a neat,finished look, place a folded turkish towel directly beneath zipper closing, then put a dampened press cloth over zipper and press

Trainers Of Bears Keep Fingers Crossed

The least-loved of all performing animals are bears, though they can be docile and obedient. The trouble with bears, especially the polar variety, is that they are unpredictable—uncertain—incalculable.

An internationally famous bear trainer, Adolf Kossmeyer, used to put polar bears through their paces, and at the end of each performance leaned forward to the most trusty member of his troupe to be kissed. Hundreds of times the bear kissed him and seemed very pleased with the greeting.

Beware of Liquor

Then one day, just as everything had passed off satisfactorily, Adolf bent forward to receive the usual caress. The animal snapped, caught the trainer by the head with his teeth, and a few minutes later "Kossmy" was dead.

What caused the bear to behave so savagely has never been established. It was probably just a mood, or something unnoticed by others that disturbed his equilibrium.

A number of trainers have lost their lives while performing with these animals. Once when a trainer named Sargono was presenting a troupe of bears, with a spotted hyena for make-weight, he entered the cage and fell to the ground because his rubber boots were muddied and slippery.

One of the bears (a Russian) sprang at him as he lay there, and seized his side. Meanwhile, the hyena bit him on the head. A second bear joined the attack on the trainer.

The least-loved of all performing animals are bears, though they can be docile and obedient. The trouble with bears, especially the polar variety, is that they are unpredictable—uncertain—incalculable.

An internationally famous bear trainer, Adolf Kossmeyer, used to put polar bears through their paces, and at the end of each performance leaned forward to the most trusty member of his troupe to be kissed. Hundreds of times the bear kissed him and seemed very pleased with the greeting.

Beware of Liquor

Then one day, just as everything had passed off satisfactorily, Adolf bent forward to receive the usual caress. The animal snapped, caught the trainer by the head with his teeth, and a few minutes later "Kossmy" was dead.

What caused the bear to behave so savagely has never been established. It was probably just a mood, or something unnoticed by others that disturbed his equilibrium.

A number of trainers have lost their lives while performing with these animals. Once when a trainer named Sargono was presenting a troupe of bears, with a spotted hyena for make-weight, he entered the cage and fell to the ground because his rubber boots were muddied and slippery.

One of the bears (a Russian) sprang at him as he lay there, and seized his side. Meanwhile, the hyena bit him on the head. A second bear joined the attack on the trainer. the animals, but it was too late. Sargono died within twenty minutes.

Another tragedy put an end to the clever trainer, Thomas McCarthy, though many circus trainers attribute his death to his fondness for strong liquor. Animals sense the loosening of control, so most trainer do not "indulge." McCarthy lost an arm, but continued drinking. Then he was bitten on the wrist.

Later, at Bolton (Lancs), he was torn to pieces.

Experts of long experience in the training of circus animals aver that between trainer and animal there must be something approaching sympathy and affection, or at least understanding.

Discipline is very essential, too. But every trainer of bears worth his salt must ever keep his fingers crossed.

Two Factors

Bears can be lovable creatures and a source of great amusement. When a bear stands upright and waddles its way to the trainer, maybe to drink from a bottle of sweetened water, or to do his next trick, young and old shriek with laughter. There is nothing more quaint.

The average performing bear is said to enjoy applause; he certainly loves his tit-bits of reward. Generally he, or she, is dependable, though subject to moods that may show themselves instantly, without warning.

MACDONALD'S BRIER
Canada's Standard

Don't Buy Feed



Ask for "MIRACLE" CALF MEAL

M46-13

LUMBER

Joist Studding and Sheathing; Flooring, rustic, and Bevel Siding. All stock D. 4. S. Tongue and Groove.

All types of Insulated and Rol-Bric Sidings, Roofing and Felts, Also Insul Board, Donacona, Ten-Test, Gyproc and Green Board.

Plywood, (all types), Masonite, Tile Board and Arborite, Chrome Mouldings, etc.

Frames, Sash and Doors, made to order.

Hardware, paints, glass, putty etc. Glass installed while you wait. Combination doors, also interor and exterior doors. Best grade, knot-free.

For guaranteed best prices, YOU PAY NO MORE — YOU WILL PAY LESS AT

BLACK LUMBER COMPANY

MORRISBURG, ONTARIO — PHONE 222

LUMBER, TIMBER, MOULDINGS, Etc.

FUNERAL AND AMBULANCE SERVICE

TRAINED ATTENDANT IN CHARGE

G. LEONARD KECK

Phone 130 Day or Night — Morrisburg, Ont.

Two Names that MEAN Something

C. C. STUBBS & CO. — DEPENDABILITY

L D. WELLS, Prop. — WORKMANSHIP

Authorized Dealer for "Rock of Ages" and the Best Imported Granites"

Cemetery Lettering promptly attended to at reasonable rates.

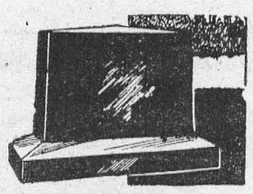

MORRISBURG. ONT.

P. O. Box 390 — Phone 304

CAMEO THEATRE

EVENING SHOWS 7.00 and 9.00 P. M.

MATINEES ON SATURDAYS AT 2 P.M.

Thurs., Fri., Sat.—

SUNNYSIDE OF THE STREET

Frankie Laine, Tomy Arden

COLOR

THE TEXAN MEETS CALAMITY JANE

Evelyn Ankers, James Ellison

COLOR

Mon., Tues., Wed—

PEOPLE ILL TALK

...nt and Jeanne Crain

...ENTERTAINMENT

...Fri., Sat.—

...ALL MEN

... Jody Lawrence

...ICOLOR-

FOTO NITE

THE SHOW WITH THE

- BIG CASH OFFER EVERY
- TUESDAY (Attendance Night) AND
- WEDNESDAY (Stage Show)

NEXT OFFER:

$75

If you attend theatre on Tuesday Nite, make sure to sign an attendance card available from doorman and be eligible for Wednesday night Cash Offer.

Pay Me A Call

GREETING CARDS FOR EVERY OCCASION

HAND CROCHETED BABY SETS

FALL GOODS OF ALL KINDS

PRINTS, SILKS, AND CHAMBRAYS

STEWART'S Remnant Store

RAYMOND H. ARMSTRONG

Barrister, Solicitor, Notary, Etc.

Office Phone 24 — Residence 27

MORRISBURG - ONTARIO

Skinny men, women gain 5, 10, 15 lbs.

Get New Pep, Vim, Vigor



What a thrill! Bony limbs fill out; ugly hollows fill up; neck no longer scrawny; body loses half-starved, sickly "bean-pole" look. Thousands of girls, women, men, who never could gain before, are now proud of shapely, healthy-looking bodies. They thank the special vigor-building, flesh-building tonic, Ostrex. Its tonics, stimulants, invigorators, iron, vitamin B_1, calcium, enrich blood, improve appetite and digestion so food gives you more strength and nourishment; put flesh on bare bones.

Get Lovely Curves

Don't fear getting TOO fat. Stop when you've gained the 5, 10, 15 or 20 lbs. you need for normal weight. Costs little. New "get acquainted" size only 60c. Try famous Ostrex Tonic Tablets for new vigor and added pounds, this very day. At all druggists

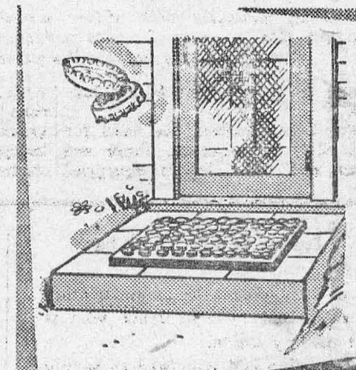

AROUND THE HOME

THIS BOTTLE-TOP DOOR MAT

is made of one-inch pine, held together with cleats — with bottle tops nailed down close together, rough edges up.

Excellent *STORAGE for STAKES* is provided by pieces of stove-pipe, placed on end and fastened to the wall with heavy gauge wire or bands of tin. They can be painted as desired.

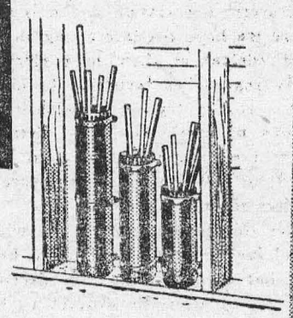

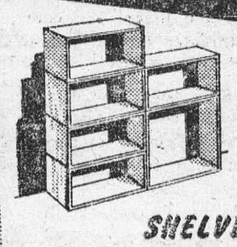

SHELVES for the BASEMENT

can be formed from orange crates stacked and fastened with short nails. If they are to carry a fair weight, it's best also to fasten to the wall.



You'll find many other useful ideas like these in the booklet "Around the Home Again". Write for your copy to Molson's (Ontario) Limited, P.O. Box 490, Adelaide St. Station, Toronto.

Molson's



Perhaps it's the friendly telephone installer, doing his job quickly and neatly...

Or an operator going to extra trouble to help you locate someone in a distant city...

Or that pleasant young lady in the telephone office, so ready to oblige you in any way she can...

It's true that the men and women who work for the Bell really are "glad to be of service". They are always looking for ways to make good telephone service even better.

They take pride in the Bell tradition of treating people the way they like to be treated.

THE BELL TELEPHONE COMPANY OF CANADA

MONARCH COOKING SCHOOL

ALL THAT'S NEW IN MODERN COOKING

ST. JAMES CHURCH HALL

TUESDAY, FEBRUARY 5th, 8.00 P.M.

WEDNESDAY, FEBRUARY 6th, 8.00 P.M.

Doors open one hour in advance

This is a Big Event—Something that Every Housewife should take advantage of. You will learn lots about cooking, and also have an opportunity to win a prize. 27 Prizes given away each night. If the ticket sellers do not call on you, the tickets are available at our store, at 35c.

R. H. BRADFIELD & CO.

Agents for Frigidaire

HARDWARE — PHONE 10

We now have PURINA MASHES of our own mixture

CHOW MIX LAY MASH	$4.65
CHOW MIX 16 percent DAIRY	$4.25
CHOW MIX HOG GROWER	$4.35
CHOW MIX PIG STARTER	$4.65
BI - COW 3 plus 3 lb.	$1.25
PIG PLUS (For Runty Pigs), lb.	85c
CKEK-R-TON, lb.	50c

BRAN	$3.60
SHORTS	$3.60
MIDDLINGS	$3.75

A GOOD SUPPLY OF—

DISCO COAL AT $23.00 PER TON

J. D. DAIN and Co.

REDUCED TO CLEAR—

SAVINGS FOR HOUSEHOLDERS

SHOP EARLY — DON'T BE DISAPPOINTED

DECORATED METAL TRAYS
12¾ x 17½, Reg. 79c
ONLY 69c

'GOLDEN-GLO' TEA POTS
Yellow Enamel-Black Trim
Reg. $3.35
REDUCED TO $2.95

MIXING BOWLS
Clear Glass, 9"
SPECIAL 35c

BEATER & BOWL SETS
Quart Jug with Rotary Beater
SPECIAL $1.79

6½" Square Decorated GLASS DISHES
SPECIAL 13c

'Jade-Ite' Green CUPS AND SAUCERS
SPECIAL 17c

'Gaytime' GLASSES
Gift Boxed
SET OF 8 ..... $2.09

'Jade-Ite' Green DINNER PLATES
REDUCED TO 19c Ea.

N. McGILLIS HARDWARE

PHONE 17 — MORRISBURG

PICADILLY Theatre Williamsburg

THURS., FRI., SAT., JAN 31—FEB. 1—2—

THE STRIP:—The romantic story of the Dancer and the Drummer. A picture that tingles with mystery and throbs with rhythm. Starring Sally Forrest, Mickey Rooney, William Demarest and James Craig....ALSO....

CODE OF THE SILVER SAGE:—Starring Allan Yane in this new Western picture.

MON., TUES., WED., FEBRUARY 4—5—6—

DARLING, HOW COULD YOU?—A Comedy. Starring Joan Fontaine, Mona Freeman, and John Lund.

THURS., FRI., SAT., FEBRUARY 7—8—9—

EVERYBODY'S DANCING:—Do not miss this picture. Starring Spade Cooley and his Band. ALSO

RANGE RENEGADES:—A Western Picture, loaded with action and thrills, with Jimmy Wakely.

COMING SOON.—THE PEOPLE AGAINST O'HARA, and HERE COMES THE GROOM.

WILLIAMSBURG

Mr. and Mrs. Howard Saddlemire visited with her mother and father at Iroquois.

Mrs. Daniel Durant visited with Mr. and Mrs. Howard Saddlemire for alfost a week. Mr. Daniel Durant also called.

The Misses Doris McIntosh and Gwelda Bolton, both of Kemptville spent the week end here with the former's parents, Mr. and Mrs. Rufus McIntosh.

Mr. Ross H. Beckstead spent last week in Toronto where he attended the O R F E D A Convention.

Miss Nettie Thom, R. N. and Mrs. G. L. Barclay spent the week end in Brockville.

Mr. and Mrs. Douglas Barclay, Stephen and Paul visited friends in Kingston Saturday last.

The congratulations and best wish es of their many friends are extended to Mr. and Mrs. Ward Casselman one of Williamsburg's highly esteemed couple, who, on Monday, January 28th observed their 38th wedding anniversary. We all join in wishing them many more happy years togeth er.

The many friends of Mr. Jason Whitteker are sorry to learn that he is laid aside for a time with a broken leg. All will wish him a speedy recovery.

Mr. and Mrs. Fernley Johnston and children Carol and Linda of Boucks Hill were entertained on Sunday at the home of Mr. and Mrs. George Colquhoun to a turkey dinner. The occasion was in honour of Linda, her first birthday. A beautiful birthday cake, with "Happy Birth day Linda, from Grandma" was served for the occasion.

Mr. and Mrs. Wilbert Strader were guests on Wednesday with Mr. and Mrs. Jack Hill and Mr. and Mrs. George Hill.

Miss June Phifer, of Ottawa, teaching on the Ottawa staff spent the week end here with her parents, Mr. and Mrs. Stirton Phifer and family.

The Young People's Society of the Winchester Springs enjoyed a party kating on the Williamsburg rink on Friday evening.

Mr. and Mrs. Bernice Woods of Chesterville, Mr. and Mrs. Lorne Hanson and Mr. and Mrs. Clifford Wylie of Toyes Hill were recent guests here with Mr. and Mrs. Wilbert Strader and family.

We regret to learn that Mr. Elmer Dillabough of town is a patient in the General Hospital, Cornwall. His many friends will hope he is soon well again.

Mr. and Mrs. hilip Strader and Bruce of Smiths Fallswe re Saturday evening guests of Mr. and Mrs. Guy Strader and Donald.

BORN—At the Civic Hospital, Ottawa, on Sunday, January 27th, 1952, to Mr. and Mrs. Parker Locke, of Morrisburg, a daughter.

Congratulations and good wishes from his many friends are extended to Mr. Sanford Herriman, who observed his 92nd birthday on Friday, January 25th at his old home, now the home of his son Clifford Herriman, near Williamsburg. Mr. Herriman is enjoying good health and his memory is very keen. Among the gifts, telephone messages, Mr. Herriman received on that eventful day was a telegram of congratulations from his son residing at River head, Long Island. May all the lovely things of life go with Mr. Herriman in the evening of his life span.

At the Annual Meeting of the Congregation of Williamsburg United Church held on Thursday evening last a vote of thanks was extended to The Leader Editor for his favours through the columns of his paper in the year just ended.

The sympathy of the community is extended to Mrs. Agnes Hess gy the death of her brother, Mr. Andrew Broder Edgerton, which occurred recently at his home.

SAVERS'

STOCK TAKING SPECIALS

STORE-WIDE PRICE REDUCTIONS

Prices are slashed on our entire stock of dresses. Here is the most sensational dress sale you've ever witnessed. No two dresses alike. Four different price groups. YOU CAN BUY A DRESS A TYOUR OWN PRICE. — We stand behind this statement. Imagine buying a dress on this basis. Select yours when the selection is large.

Here are a Few of the Many Other Bargains.

IBEX 12|4 (70 x 90) FLANELLETTE BLANKETS—
Reg. $6.50, NOW $5.98
36-IN. PRINT, FANCY PATTERNS, yd. 35c
36-IN. PLAIN BROADCLOTH, yd. ..... 39c; 10 yds. $3.50
36-IN. FANCY COLORED PLASTIC CURTAIN MATERIAL—
Reg. 69c. NOW 39c
READY-MADE PLASTIC CURTAINS, Reg. $1.95 .. Now $1.49
27-IN. WHITE FLANELLETTE, Good Quality, yd. 35c
10 yards $3.00
36-IN. WHITE FLANELLETTE, Heavy Nap, yd. 45c
10 yds. $3.90
PENMAN'S PREFERRED MEN'S COMBINATIONS $5.75
Penman's Preferred SHIRTS AND DRAWERS $3.25
PENMAN'S "71" MEN'S COMBINATIONS $3.75
PENMAN'S "71" SHIRTS AND DRAWERS $2.98
PENMAN'S FLEECE LINED COMBINATIONS $3.75
PENMAN'S FLEECE LINED SHIRTS & DRAFERS $1.98
PENMAN'S "71" BOCS' COMBINATIONS $2.65
MEN'S ALL IMPORTED ENGLISH PULLOVER SWEATERS —
Each $4.95
MEN'S FULL SIZE WORK SHIRTS, Reg. Stock $1.98
SPECIAL CLEARING LADIES' SKIRTS—
Sizes 12 and 14 only. Your Choice for $1.00

WATCH FOR HAND-BILLS

CASH **SAVERS'** NO CHARGES

SALES **STUDEBAKER** SERVICE
TRACTORS **J. I. CASE** MACHINERY

WINCHESTER MOTORS
NEAR C. P. R. STATION PHONE 122

DOUG. ANGUS, Proprietor
HOWARD FETTERLY, Sales Manager

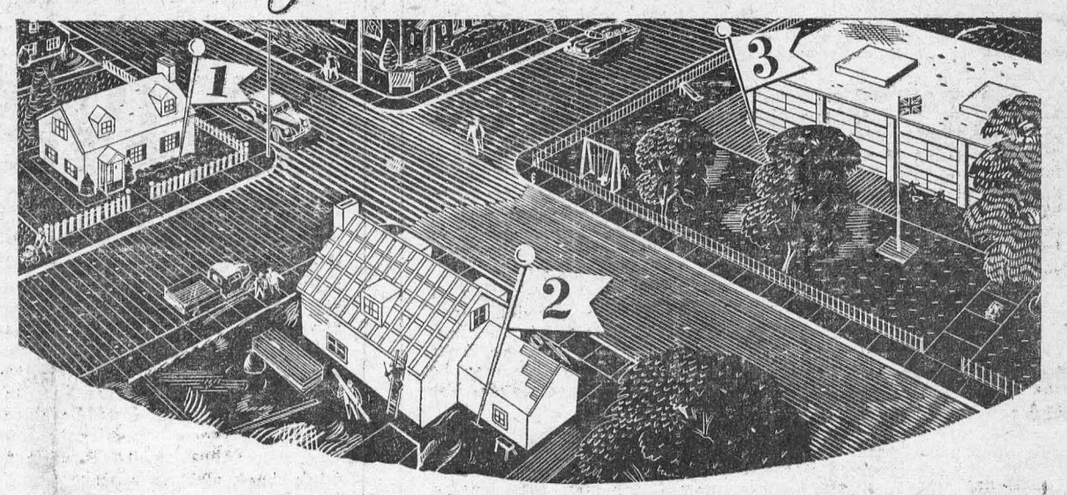

Serving Canada's Communities

The Story of a Vital Factor in Your Community's Welfare

Benefits for Canadians living in communities from St. John's to Victoria are highlighted in the 65th Annual Report of the Manufacturers Life.

Dollars paid to living policyholders, and to the beneficiaries of those who have died, provide incomes that help to maintain good living standards and guarantee financial independence.

Premium dollars held in trust for Manufacturers Life policyholders are invested in public and private enterprises essential to community progress.

1 In thousands of typical Canadian homes elderly people are enjoying happy and comfortable retirement with *guaranteed* monthly incomes provided by their Manufacturers Life policies.





2 The Manufacturers Life has made available millions of dollars in mortgages for those buying or building new homes . . . helping to meet an urgent need in many communities.

3 Financed in part by Manufacturers Life funds, new schools, hospitals and public utilities create better facilities for education and community health.

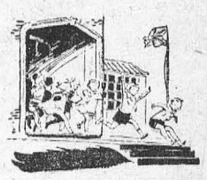



4 Each month the postman delivers Manufacturers Life cheques to thousands of widows and children . . . *guaranteed* incomes that represent food, clothing and shelter.

Highlights from the
65th ANNUAL REPORT
of the Manufacturers Life

410,000 CLIENTS IN CANADA and over 30 other countries around the world are now entrusting substantial amounts of their savings to the Manufacturers Life to protect their dependents and their own retirement.

$1,443,927,793 OF INSURANCE and retirement protection is provided by the policies they own.

$449,783,836 IS SECURELY INVESTED to guarantee payment of the benefits promised under these policies. The interest earned on these funds — which are principally accumulated premium deposits — reduces the cost of insurance.

$198,033,779 OF NEW INSURANCE WAS PURCHASED IN 1951 by over 35,000 clients, many of whom were already owners of Manufacturers Life policies.

$26,193,997 WAS PAID TO LIVING POLICYOWNERS, and to the families of those who died. The Life Insurance programs under which these payments were made have been carefully arranged by trained Life Underwriters — one of whom is available to perform the same service for you.

THE **MANUFACTURERS LIFE** INSURANCE COMPANY
HEAD OFFICE *(Established 1887)* TORONTO, CANADA

BRANCH OFFICE: 58 BROCK STREET,
Kingston, Ontario
L. G. RICE, C.L.U. — BRANCH MANAGER
District Representative: S. EARL FREELAND, C.L.U.
Winchester — Phone 292

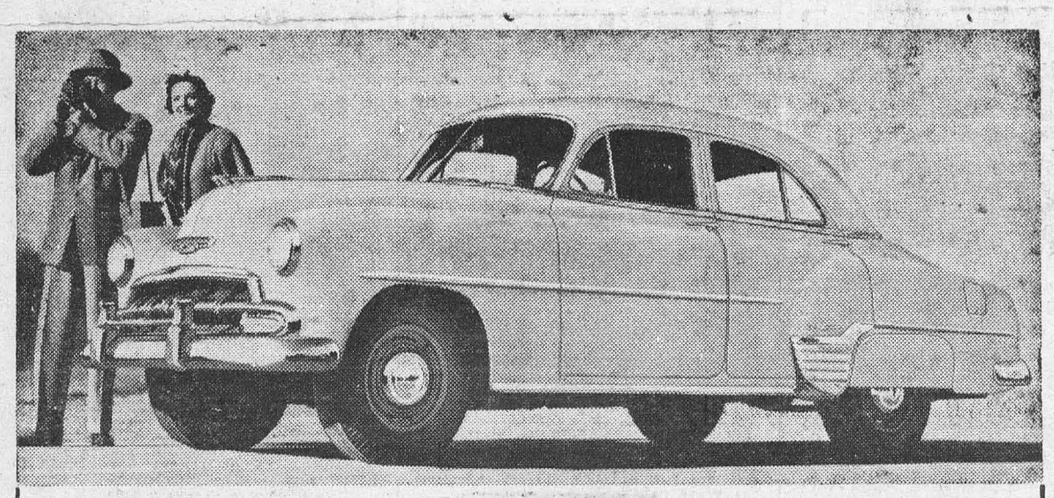

CHEVROLET FOR 1952 features greater riding comfort through redesigned shock absorbers; improved performance through refinements in carburetion and through new type engine mountings; and a wide variety of new exterior colors combined with harmonizing interior trim and fabrics of deluxe models. A new radiator grille, fresh ornamentation and bright metal work contribute to a lower, longer appearance. Eleven models are available including the popular Bel Air, the Convertible and the Station Wagon. Shown here is the 1952 Chevrolet Styleline Deluxe four-door sedan.

MELVIN MOTORS, LTD.

CERTIFIED SEED POTATOES

We have a limited quantity of Cobblers, Sebago, Green Mountain not sold. Please place order with us shortly. You save money, we save worry about storage.
75 lbs. ..... $4.50 ex car.

POULTRY FEEDS

Cafeteria Chick Crumbles $5.35
Cafeteria Chick Starter $5.25
Cafeteria Laying Mash $4.70
Cafeteria Laying Pellets $4.75
Scratch Feed (5 Grains) $3.85
No. 5 Wheat $3,65
No. 6 Wheat $3.45
No. 2 American Yellow Corn $4.70

CUSTOM WORK

Grinding, Crushing, Mixing and Cleaning. We fortify your Mixes with Anti-Biotics, Cod Liver Oil. Try Terramycin and see what happens to your PIGS.

MORRISBURG FEED & PRODUCE CO

88 or 89. WE DELIVER

"Old at 40, 50, 60?" — Man, You're Crazy

Forget your age! Thousands are peppy at 70. Try "pepping up" with Ostrex. Contains tonic for weak, rundown feeling due solely to body's lack of iron which many men and women call "old." Try Ostrex Tonic Tablets for pep, younger feeling, this very day. New "get acquainted" size *only* 60c. For sale at all drug stores everywhere.

Don't miss the

MONARCH COOKING SCHOOL



ST. JAMES HALL, FEB. 5th & 6th, 8.00 P.M.

ALL THAT'S NEW IN MODERN COOKERY

demonstrated with the aid of a

FRIGIDAIRE REFRIGERATOR and FRIGIDAIRE ELECTRIC RANGE

supplied by



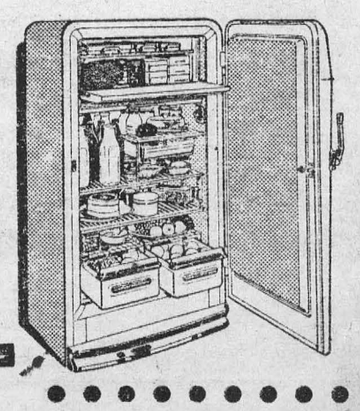

R. H. BRADFIELD & CO.

THE Calvert SPORTS COLUMN



by Elmer Ferguson

• NO DOUBT thousands of good, decent United States citizens stood aghast as the sequence of shocking revelations concerning the "fixing" of college basketball games steadily developed. Previously, there had been similar revelations concerning boxing and football, and the regular routine of knavery in horse-racing circles.

But few good citizens thought the filthy hand of the fixer could ever invade collegiate circles. And even fewer good citizens stopped to think that in the final analysis, they themselves, the good citizens, were largely to blame.

You can hear the Good Citizens cry in horror: "Who, ME?" And the answer is: "Yes, YOU."

For the Good Citizen of the United States, Canada, and everywhere else, bets on games. He bets, of course, in a spirit of innocent fun. He wouldn't, for the world, try to "fix" a game, but he unwittingly contributes to a structure whereby games conceivably could be fixed.

Just why a substantial citizen cannot enjoy football, hockey or basketball games without betting on the outcome, is not quite clear. It demonstrates a degeneracy in the appreciation of sports, whether amateur or professional, a search for a thrill the contest itself does not provide.

But people bet, and the urge to bet is not necessarily evil. But we'd say that if you feel an irresistible stimulus to bet, make it a private deal with a friend for a hat, a round of drinks, a dinner, a hand-painted necktie, or $50 in coin of the realm.

But don't place it in a commercial booth. That's where the possibility of an "arrangement" creeps in. Keep it private and personal, among friends whose integrity you know, and make it modest.

It is all well and good to scorn the characters who did the fixing in the scandals uncovered in American sport. They are pretty loathsome creatures, and fortunately in Canada, we've had little or nothing of such things, certainly nothing that would even faintly cloud our collegiate sports picture, nor our football, or hockey, or basketball. But the same developments as came to light in the United States are possible in Canada too. And it is the amateur wagers, piling up in volume, your wager and your friend's wager, if diverted into commercial wagering channels, that develop into dangerous growths in our own midst.

This observer is by no means alarmed over the possibility of scandal creeping, or leaping, into Canadian sports. We don't have such a practical approach to our games as exists across the line. Our approach is more on the sentimental side. And we don't have the organized betting, apart from racing and this may be the most important factor of all in keeping our sports scandal-free and above reproach.

One of professional hockey's near approaches to scandal developed a few years ago, and ended in gales of laughter.

The player involved was tall "Babe" Pratt, a genial, though somewhat uninhibited and unpredictable young man, then playing on Toronto Leafs' defence.

The word got around in some way that Pratt was betting on hockey games. Immediately, there was internal turmoil, pallid faces, and nervous concern in the higher ranges of the National League, together with a solemn clucking of tongues, and a variety of "tut, tuts."

Investigation was, of course, set on foot. Yes, said Pratt when questioned, it was quite true. He was betting on hockey games. In fact, he was betting on his own team, the Maple Leafs, to win. And what of it, enquired Pratt brusquely.

"This betting is very naughty," said one of the investigators with solemn mien. "You can't do that sort of thing. It's unethical, it endangers the very foundations of our structure."

"Besides that," agreed Pratt, with straight face, "it's just plain silly. I bin betting on Leafs for three weeks, and we ain't won a game in that time. If you gents will return me the money I have lost, I will quit betting right away."

Your comments and suggestions for this column will be welcomed by Elmer Ferguson, c/o Calvert House, 431 Yonge St., Toronto.

Calvert DISTILLERS LIMITED

AMHERSTBURG, ONTARIO

Finds Rare Book Worth A Fortune

When the library of Ripon Cathedral underwent a spring clean, an ex-Leeds University librarian, Mrs. Mortimer, decided to take the opportunity of cataloguing the books in her spare time. She little dreamt that her decision would lead to a discovery which is now exciting collectors of rare books and printing experts all over the world.

It happened this way. She picked up the book and glanced at its title, "Epitome of the Pearl of Eloquence," by Laurentiue Gulielmes, an Italian. Mrs. Mortimer suddenly felt a thrill, for the type of print to her expert eye resembled the work of William Caxton. She felt certain it was a genuine Caxton, printed in 1480.

She has now been proved right by British Museum experts. Its type and watermarks are undoubtedly Caxton's. This 34-page volume's original owner seems to have been aware of its value for he wrote in it: "Please not to touch this book." What is its value? At least $75,000.

How To Put On That Girdle Of Yours

A prominent manufacturer of ladies undergarments reports that women don't know how to put on a girdle and have issued a set of rules for doing same.

For full step-in or pull-on type, the company recommends first of course removal of slippers. Turn garment inside out upside down and pull up over knees as high as it will go, still inside out. Then pull upper part up into position, turning the girdle right side out. Straighten by pulling higher at waist.

They recommend semi step-in style be raised well past waist before fasteners are closed. To straighten pull down on sides and back, but not in front.

Power Politics. In Pahokee, Fla., Mayor Lewis Friend explained how he happened to shoot his fellow hunter, Town Councilman D. W. Cunningham, who had selected a tree as handy observation post: "I mistook his polka-dot shirt for a turkey gobbler."

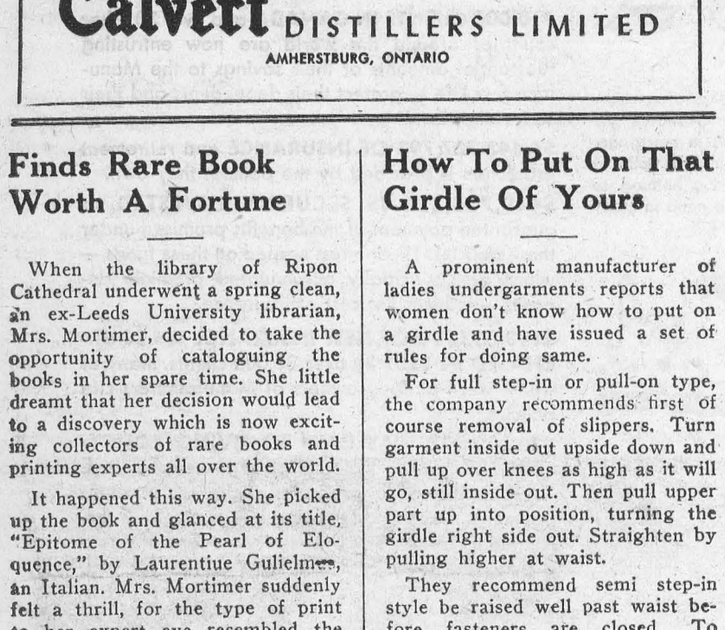

Winnie Honored—Winston Churchill becomes a full member of the Society of the Cincinnati—men whose ancestors helped wrest America from Britain 175 years ago. The Prime Minister is shown receiving the Golden Eagle from Maj. Gen. Edgar Eskine Hume, society president.

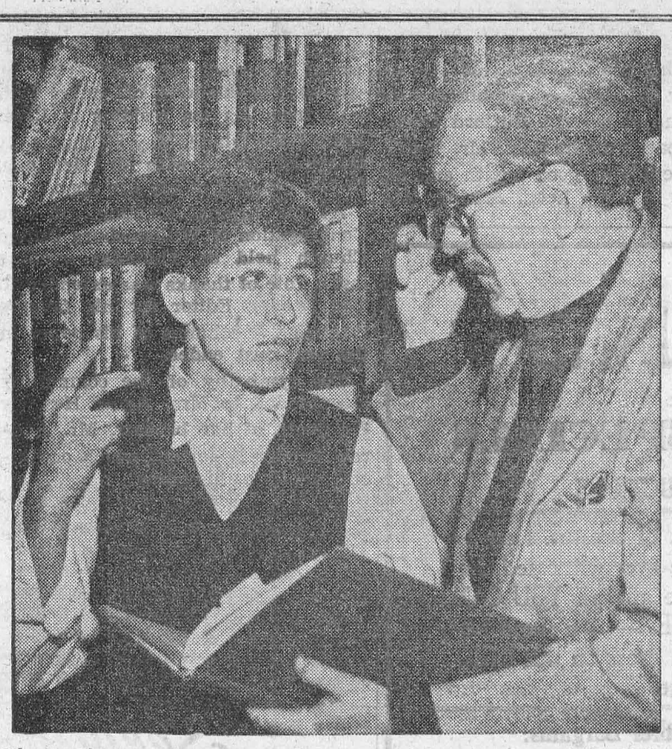

What's The Punch Line?—Welterweight boxing whiz Chico Vejar listens closely as Prof. Randolph Somerville takes the 20-year-old actor-boxer through some lines at the School of Dramatic Arts.

SPORTS & by A SIXBIT CRITIC

Like countless other citizens of this fair to cloudy country, we had always thought of canoeing as a sport which, if not exclusively Canadian, was one in which Canadians excelled. Just why we should harbor such a notion is a mystery, as we personally haven't set foot in a canoe or wielded a paddle since around the year when Hickory Jim was a weanling, which is quite a while back and no mistake about it.

* * *

However, it was quite a shock recently to read a long screed about International canoeing in which the name Canada got a mere single mention, even if it did happen to be canoe-sailing, which we recall from youthful days as a very sporty pastime especially if the young lady you took along as a passenger didn't know how to swim.

* * *

Anyway, we learned from the afore-mentioned screed that the New York Canoe Club Cup, an international challenge trophy for canoe sailing, is to be raced for this summer — if summer ever comes, that is. A United States challenge had been recived by the British holders of the trophy, and the match will come off at Aldeburgh, on the east coast of England, during the annual sailing week of the Royal Canoe Club.

* * *

It is understood the American challenge is to be headed by Mr. L. Whitman, a member of the company that attempted to recover the trophy in 1948. That attempt, sailed off Hayling Isalnd near Britain's naval base at Portsmouth, was the first by U.S.A. since Britain took possession of what is the major prize in sailing-canoeing. In 1936, however, the British successfully withstood a challenge from Canada through Gordon Douglas of the Gananoque Club.

* * *

The British came into possession of the N.Y. Canoe Club Cup at Bayside, Long Island, in 1933 when Roger de Quincy and Uffa Fox made history by taking the prize out of the U.S.A. for the first time.

* * *

All previous challenges from the time of the first in 1886 by the Britisher Warrington Baden Powell had been msuccessfully warded off. They were made in 1888, 1890, 1891, 1892, 1895, 1913, and 1914. Usually the races take place over a triangular course of about 4½ miles and a time limit of two hours is imposed.

* * *

The Royal Canoe Club which holds the trophy on behalf of Britain and which promotes the annual sailing regatta is the oldest canoe club in the world. It was founded on July 26, 1865, at a meeting at the Star and Garter Hotel, Richmond-on-Thames, called at the instigation of John Macgregor. This British soldier-barrister-traveler-author was the pioneer of canoeing as a recreation. He developed the Rob Roy type of canoe to aid him in his travels throughout Europe and the Holy Land.

* * *

Where and when the canoe was born is shrouded in the mists of antiquity. The Eskimos and American Indians have had them for centuries. But the British can justifiably claim credit for developing the art of paddling and sailing a canoe as a sport. They introduced it to the European continent soon after the formation of the Royal Canoe Club through two students attending the University of Bonn, the Rhine city famous as birthplace of Beethoven. And "a mad Englishman" astonished the inhabitants of Sweden shortly afterwards by paddling a canoe across their country.

* * *

Today Sweden stands number one among the canoeing nations of the world. At the last Olympic Games, here in London in 1948, Sweden headed the unofficial ranking by nations and supplied the winners in the four kayak events for men. They inaugurated at Vaxholm in 1938 the world championships which have now become a firmly established feature of the annual international sporting calendar. And in their capital city of Stockholm they house the headquarters of the International Canoe Union in affiliation with which are more than 20 countries.

* * *

Trials to select Britain's Olympic representatives will be held in June. Only those competitors considered likely to be not outclassed will travel to Helsinki. The canoe events have been arranged for July 28 and 29 following the conclusion of the rowing regatta at Taivallahti, a center only about three-quarters of a mile from the main Olympic stadium. For the first time since canoeing came into the Olympic Games in 1936 the course will be salt water one.

* * *

The Finns themselves are among the newcomers to canoeing. Their oldest club is only 26 years of age and their national association was formed as recently as 1932. Today there are 39 clubs with an approximate membership of 4,000.

* * *

Finland's outstanding canoeist is Kurt Wires. He is one of the very few to hold a victory over Gert Fredericksson, Sweden's phenomenal world champion. Wires has won numperous important international races and was a silver-medalist in the Olympic 10,000-meter kayak singles in 1948. His compatriots on his home waters are looking to him for a silver-gilt medal this summer.

SLEEP TO-NITE

SEDICIN tablets taken according to directions is a safe way to induce sleep or quiet the nerves when tense. $1.00 Drug Stores only! or Sedicin, Toronto 2.

Cookies—*extra tasty* when they're **MAGIC** baked!

OAT CRUNCHIES

Measure into bowl 3¾ c. rolled oats and sprinkle with 4½ tsps. Magic Baking Powder, ¾ tsp. salt, ¼ tsp. grated nutmeg; mix thoroughly. Combine 3 well-beaten eggs, 2 tsps. grated orange rind, ¼ tsp. vanilla; gradually beat in 1½ c. fine granulated sugar and add 1½ tbs. butter or margarine, melted. Add egg mixture to dry ingredients and mix thoroughly. Drop by small spoonfuls, well apart, on greased baking sheets and centre each with a piece of nutmeat. Bake in moderate oven, 350°, about 15 mins. Remove baked cookies from pans immediately they come from the oven. Yield: 5 dozen cookies.



Real 'Blind' Courage

Everybody who walks regularly along the Boulevard Saint Michel, Paris, knows Robert Defrance and his wife Christiana. For this devoted pair are both blind, and every day they can be seen walking slowly, sometimes hand in hand, along the boulevard. They walk with a certain confidence because the way is so familiar to them.

But something went wrong recently. Men were working nearby and a manhole was accidentally left open for a few moments. Christiana Defrance chanced to be two steps in front of her husband. She stepped into the hole and plunged 19 ft. to the roaring stream below. The shock caused her to lose consciousness and she lay helpless and silent.

Robert sensed at once that something terrible had happened. His foot found the hole and he did not hesitate. He at once jumped through, deciding to be by her side rather than make no attempt to save her, despite his blindness.

He said afterwards that the fall seemed endless. Down, down he went, and groping amid the swirling water he found the inert figure of his wife. He lifted her and held her grimly as he shouted for help. Nobody had seen the blind couple step into space, but the husband's cries quickly brought workmen to the spot.

Within a short time they were rescued. Neither had suffered severe injury, yet the underground canal into which they had plunged is one of the deepest in Paris.

Don't Soak Clothes In Cold Water

It was once habitual for the good housekeeper to put her clothes to soak in cold water overnight.

It is known now that soaking longer than 10 to 15 minutes allows dirt to soak back in, and that cold water hinders the cleansing action of soap. Hot water opens the fabric mesh, permitting suds to circulate and loosen dirt, at the same time aiding soap to emulsify oil and grease.

Dirt uses up soap, which cleanses by surrounding the loosened dirt particles and holding them in suspension for a short time.

Be sure to use enough soap to maintain lasting suds in the washing machine.

STAY PUT, BROTHER!

A shipwrecked sailor, who had spent five years on a desert island, was overjoyed one day to see a ship drop anchor in the bay. A small boat came ashore and an officer handed the sailor a bundle of newspapers.

"The captain suggests," he said, "that you read what's going on in the world to-day, and then let us know if you want to be rescued."



Heads Apple Growers — Irwin Colwill, a Newcastle, Ont., apple grower, who recently was elected president of the Ontario Fruit & Vegetable Growers' Association which represents some 20,000 growers in Ontario.

FACTORY CLEARANCE

OF ALL-WOOL

BLANKETS

All solid pastel colours, softly napped, and whipped singly. Choice of colours: Rose, Deep Green, Scarlet, Blue, Mauve.

Sizes 64 x 84. Approx. 7 lbs. pair.

Regular Value $10 50

SALE PRICE **$7.50**

Mail your order immediately to.

YORKSHIRE TEXTILES

3 Wiltshire Ave.

Toronto 9, Ontario

..Classified Advertising..

BABY CHICKS

AVERAGE chicks may get you by, but chicks with genuine breeding back of them will return you that extra profit. We purchased 4040 R.O.P. cockerels to head our 1952 matings. We know that these cockerels will increase egg production in our 1952 pullets. We have special breeds for layers, broilers or roasters. Also turkey poults, older pullets, started chicks.
TWEEDLE CHICK HATCHERIES LTD.
FERGUS ONTARIO

QUALITY is remembered long after the price is forgotten. The great majority of our customers are looking for genuine Quality. A chick is good to you only if it is capable of earning. Our carefully hatched chicks with genuine R.O.P. breeding back of them proved to be real money makers this year. Most of our customers can't afford to take chances with unknown or inferior quality. Buy the best, a cent or two a chick is nothing when you buy breeding. Also turkey poults, older pullets, started chicks. Free catalogue.
TOP NOTCH CHICK SALES
GUELPH ONTARIO

DYEING AND CLEANING

HAVE you anything needs dyeing or cleaning? Write to us for information. We are glad to answer your questions. Department H. Parker's Dye Works Limited, 791 Yonge St., Toronto.

FOR SALE

BIRDSFOOT TREFOIL. Empire Strain, for permanent pastures. Vigorous grower on any soil. $1.25 per lb. Stuart Finlay, Dresden, Ontario.

RECESSED BATHTUBS $60

SMART Martha Washington and Richledge stainless three-piece bathroom sets. White $160.00 to $189.00: Coloured $274.00 complete with beautiful chromed fittings. Air conditioning furnaces $295.00. Special offers to plumbers and builders too. Save many valuable dollars, buy with confidence and have a nicer home. Satisfaction guaranteed. Extra discounts off catalogue prices if we supply everything you need for complete plumbing or heating installation. Catalogue includes litho photos of main fixtures, prices and helpful installation diagrams. Select style of sinks, cabinets, laundry tubs, showers, stoves, refrigerators, Pressure water systems oil burners, septic and oil tanks, etc. Visit or write Johnson Mail Order Division, Streetsville Hardware, Streetsville Ont. Phone 261.

VEGETABLE juice extractors, electric, quart of juice in a few minutes. Live-Rite Products Ltd, 749 Yonge St., Toronto. P-3

NO. 1 Clover Basswood HONEY, 24 lbs., $4.50; 48 lbs., $8.50; 70 lbs. $11.00. Robert Ritchie, Rte. 3, Perth, Ontario.

RED RICH—"The finest strawberry I ever tasted."
SEPTEMBER—Best two crop raspberry.
VALENTINE—Best new rhubarb.
Write Pelmo Park Perennial Gardens, Weston, Ont.

CRESS WART REMOVER — Leaves no scars. Your Druggist sells CRESS.

COF-E-O. Good fragrant coffee (with caffene) at 20c pound.
SWEET-O. For beverages pies, cakes, puddings, etc., at 1c pound. Both Formulas, $1.00. Satisfaction or money back. Owen Boggs, Warsaw, Indiana.

PIGEONS—9 White Kings and 20 Blues and Browns. G. Saunders, 21 Georgina Street, Brockville.

EASY TO QUIT SMOKING

USE Tobacco Eliminator, a scientific treatment quickly stops craving for tobacco, rids the system of nicotine. King Drug Pharmaceutical Chemists (Alberta). P.O Box 673, London, Ont.

MEDICAL

• FEMINEX •

One woman tells another. Take superior "FEMINEX" to help alleviate pain, distress and nervous tension associated with monthly periods
$10 00 postpaid in plain wrapper.
POST'S CHEMICALS
889 QUEEN ST. EAST TORONTO

MEDICAL

POST'S ECZEMA SALVE

BANISH the torment of dry eczema rashes and weeping skin troubles. Post's Eczema Salve will not disappoint you.
Itching, scaling, burning eczema, acne, ringworm, pimples and athlete's foot, will respond readily to the stainless odorless ointment, regardless of how stubborn or hopeless they seem.
PRICE $2.50 PER JAR
POST'S REMEDIES
Sent Post Free on Receipt of Price
889 Queen St. E., Corner of Logan, Toronto

PEOPLE are talking about the good results from taking Dixon's Remedy for Rheumatic Pains and Neuritis.
MUNRO'S DRUG STORE
895 Elgin Ottawa
$1.25 Express Prepaid

OPPORTUNITIES FOR MEN AND WOMEN

BE A HAIRDRESSER
JOIN CANADA'S LEADING SCHOOL
Great Opportunity Learn Hairdressing
Pleasant dignified profession, good wages. Thousands of successful Marvel graduates
America's Greatest System
Illustrated Catalogue Free
Write or Call
MARVEL HAIRDRESSING SCHOOLS
358 Bloor St. W., Toronto
Branches:
44 King St., Hamilton
72 Rideau St., Ottawa

SELL BRITISH KNIT

MADE to measure dresses, lingerie, children's and men's wear representatives wanted to sell direct to the homes. Latest styles and fabrics are available. Every garment factory guaranteed. Highest commissions and bonuses. Write British Knitwear Limited, Simcoe, Ont.

$18.00 AN EVENING

FOR Your Spare Time. Just 3 Easy-free Trial Sales of amazing Patented Automatic Refrigerator Defrosters can pay you that. Hundreds of hot prospects commission. Rush name, address, for GUARANTEED PROFIT OFFER. D-Frost-O-Matic Corp., Dept. 34, Newmarket, Ontario.

RETIRE NOW IN SUNNY SOUTHERN CALIFORNIA

WE can make it possible. Investment Constructors, 3040 Deleware, Santa Monica, Calif.

PATENTS

AN OFFER to every inventor—List of inventions and full information sent free. The Ramsay Co., Registered Patent Attorneys, 273 Bank Street, Ottawa.

FETHERSTONHAUGH & Company, Patent Solicitors. Established 1890. 350 Bay Street, Toronto Booklet of information on request

WANTED

FARMERS: I have many reliable, experienced men from Holland available for farm work. Mostly families. Apply now and be ready for spring. John Vellinga, Box 234, Chatham, Ont Phone 3318J

WRITERS! Need Snappy, Spicy, Naughty Type Stories. Other Manuscripts also acceptable. Excellent rates, if used. J. Glaser, UFA Exchange, APO 174 c/o Postmaster, N.Y.

I Was Nearly Crazy With Fiery Itch—

Until I discovered Dr. D. D. Dennis' amazingly fast relief — D. D. D. Prescription. World popular, this pure, cooling, liquid medication speeds peace and comfort from cruel itching caused by eczema, pimples, rashes, athlete's foot and other itch troubles. Trial bottle, 35¢ First application checks even the most intense itch or money back. Ask druggist for D. D. D. Prescription (ordinary or extra strength).

ISSUE 5 — 1952

Dog Shoots Man

A remarkable hole-in-one was accomplished by a New York golfer recently. Driving from the third tee, his ball brought down a low-flying Piper Cub 'plane, and then ran into the hole. Though the ball passed through the fuselage, the pilot was unhurt.

'Planes meet with many unexpected hazards. Earlier this year an R.A.F. Canberra jet bomber's attempt to fly the Atlantic non-stop without refuelling had to be postponed because it met with a collision. A hole eight inches by six inches was made in the leading edge of the starboard wing—by a seagull!

Quite small members of the animal kindom are capable of causing the most freakish accidents. When five buildings were razed to the ground in Pearl River Village, New York County, a crow was to blame. Someone took a pot shot at the bird, missed, but set off a series of explosions in a fireworks factory. Igniting gunpowder caused extensive damage to four nearby buildings, but the crow flapped off uninjured.

A bee was recently responsible for blacking out, half a town in Pennsylvania, U.S.A. The bee stung a motorist's nose, the motorist crashed into a pole and broke all the power lines.

Fish were indirectly to blame for another black-out, when the automatic control system of an American railway was short-circuited. An angler near Wellington cast his line into a creek beneath a railway bridge. It caught in some wiring and the result was that fourteen freight trains and three passenger expresses were held up two hours.

A dog shot a man in Texas last year. He sniffed at his master's rifle, raised a paw and touched off the trigger.

In Cambridgeshire this year a cricketer went up in smoke and fled for the pavilion with fire licking at his trousers. A ball had hit a box of matches in his pocket which immediately burst into flames.

A somewhat similar occurrence is reported from California. A farmer had been working with a weed-killer made from sodium-chlorate. When he put his hands in his pockets, his trousers exploded, the chemicals used being highly inflammable.

An even less likely accident occurred in Indiana this May. A steeplejack, James Swottan, was treated in hospital for considerable injuries. He had fallen—from a stool!

Yet an ex-paratrooper, Richard Beckham, of Fairbanks, Alaska, fell from a kitchen shelf, then hit a tap and turned on the water. Soggy cake clogged up the sink waste-pipe, the water overflowed, short-circuited the electric wiring and set the house alight.

In Appleton, Wisconsin, a man sneezed so hard that he fell out of bed and broke his toe. A severe sneezing attack caused another to crack his Adam's apple, and yet a third sneezer, a Sussex woman, dislocated her spine and had to spend several weeks in plaster.

A dislocated jaw was the lot of a Kidderminster girl whose fiancé kissed her with too much verve. Kissing apparently needs a lot of care, for in America an actor embraced his leading lady so thoroughly that he broke his nose. He has since been given compensation for injuries received in the course of duty!

You never know what may cause an accident!

Parlay. In Detroit, after Duane Hunter, 11, told how he had run a $30 stake up to $2,805 at the horse races, the judges ordered him to sink all his winnings in U.S. defense bonds.



Perching Pooch—This dog, "Mr. Nick," has different ideas on what to do with a fire hydrant. He likes to sit on this particular hydrant and watch the world go by. He won't let other dogs near his perch and when some painters turned up to paint it, they siderable trouble until owners called him off.

A Few Odd Facts About Cook Books

Cook-books are written just for bachelors, for two people, for hundreds, for third graders, for gourmets, for amateurs, for living alone whether you like it or not, and for men only. Special cooking equipment and specific seasons inspire more books, while sometimes a book is dedicated exclusively to a single food. One, for example, is about nothing but mushrooms.

There is an "indispensable little cook-book on Eskimo cooking," cook-books by opera singers, funny paper characters, mythical personalities created by food companies, and by church groups. Some shops are carrying as many as 125 titles in cooking alone.

Fannie Merrit Farmer started the deluge in 1896 when her famous "The Boston Cooking - School Cook Book" was published. One of her theories nearly knocked the cozy off great-grandmother's teapot. It was the decree that cooking measurements must be level and universally standard. "Slightly rounded dessert spoonfuls" were out. With Miss Farmer, cooking ceased to be an individual, creative art and became an exact science.

Today there are two classes of cook-books—straight and specialty. Miss Farmer's comes under **straight**, as do other general volumes which carry all-inclusive selections of recipes, menu and diet suggestions, marketing, serving and like information. **Specialty** books deal with one type of food or cooking—such as the Sizzling Platter, Cooking Under Pressure, Casserole Cooking, Chafing Dish Cookery, scores of others. A unique example of slanting is a cook-book for hunters. It includes deerburgers, armadillo sausage, muskrat meat loaf, beaver fricasse and woodchuck pie.

This is truly the Golden Age of cook-books. In fact, people are altering the attested conversation wedge of "Have you read any good books lately?" to "Have you read any good cook-books lately?"



Siamese Royal Wedding—After their wedding in the Siamese embassy in Paris, Prince Birabongse of Siam and his bride, Celita Howard, kneel on intricately fashioned pillows waiting for the guests to file past and spill a little "holy water" into their hands. Internationally famous as an auto racer, the Prince uses the name, P. Bira, in sporting events.

THE FARM FRONT

by John Russell



It will soon be seed-treating time and many farmers throughout Canada will be preparing their seed grains against attack by many seed and soil-borne diseases.

I am reminded of this important fact by Canadian Industries Limited who also sent along the interesting pictures appearing herewith. These are from magnified photographs of two wheat kernels. The top one shows a healthy seedling that has been treated with a modern seed disinfectant. The untreated seedling below is heavily infected with root-rot and will either be killed outright or will develop into a retarded, weak plant. Nuff said?

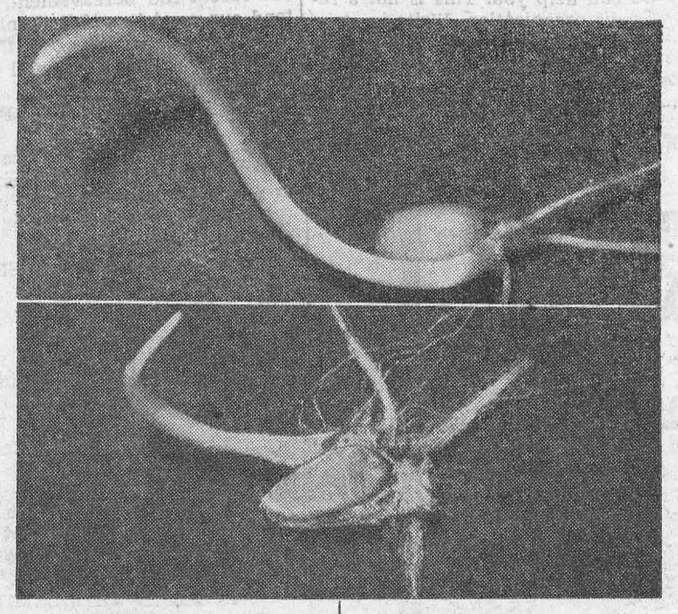

Feed your cattle on sawdust and have them thrive, is the latest from the scientists. Sounds almost too good to be true—but that's what the man said.

* * *

During World War I sawdust was converted by German chemists into cattle fodder by means of sulfuric acid. The acid broke down the lignin (stick stuff in woddy cells) so that the wood or cellulose could be digested in the rumen of a cow. A cow has four stomachs, of which the rumen is the first. Cows can eat cotton, which contains no lignin.

* * *

In the laboratories of the General Electric Company Dr. M. Dexter Bellamy has long been trying to make sawdust digestable without the aid of sulfuric acid. He does this by turning electrons on sawdust. The electrons do something to the lignin so that bacterial action of rumen can convert the cellulose into acetic acid, propionic acid and butyric acid. All these volatile acids can be absorbed by a cow's intestines.

* * *

The electrons that Dr. Bellamy turns on the sawdust come from a modified X-ray tube. An X-ray tube glows in action. This visible glow consists of a stream of electrons. When the stream strikes a tungsten target invisible X-rays shoot forth.

* * *

Dr. Bellamy wants the electrons and not the X-rays. Accordingly, he applies a discovery made years ago by Philip Lenard. In other words, he substitutes a thin aluminum window for the target. The electrons pass through the aluminum into the open air and make a fine miniature aurora.

Dr. Bellamy could hardly turn the electrons directly on a cow without doing damage and probably killing the animal. Rabbits' ears are easily punctured by electrons. So an artificial rumen or stomach in the form of a test tube was used. In this test tube cultures of bacteria from a cow's rumen were placed, for one or two days and kept at 100 degrees F., which is the temperature of a cow.

* * *

After the period of digestion ended steam was bubbled through the specimen. The volatile acids came off as vapors, which were then condensed. To the liquid thus obtained caustic soda of known strength was added. The degree to which volatile acids were neutralized by the soda was a measure of their amount.

* * *

When the stuff in the glass was exposed to electrons for only one minute there was no great effect. But with an exposure of twelve minutes the bacteria digested the sawdust as readily as they did hay. As the period of exposure was increased digestibility was again reduced, apparently because the cellulose was destroyed. Sawdust overwater, but ordinary cellulose is inexposed to electrons is soluble in soluble.

* * *

All these experiments may be of commercial importance. Because human beings cannot live on cellulose, it does not mean that cattle cannot. And if cattle can be fed a nourishing sawdust, which has been made digestible by simpler means than treating it with sulfuric acid, beef may be much cheaper some day than it is.

* * *

And for millions of beef-lovers, that day cannot come a minute too soon.

Wreckers Made Own "Power Cuts"

As well as being famous for its cream and rugged coastline, Cornwall is renowned for its "wreckers"—unscrupulous characters who used to lure ships to destruction by hanging out false lights, or dousing existing beacons, and seizing any cargo washed ashore.

There's the story of one Cornish parson who, although he always included in his service a prayer for those in peril on the sea, invariably added a rider to the effect that if the Almighty saw fit to wreck a particular vessel . . . could He please arrange to do so locally?

Yet . . . "we are bound to conclude that most tales of actual wrecking of ships are legendary or to be found only in romantic novels," says William McFee in his informative book on one of the most fascinating of all subjects, "The Law of the Sea". The only instance with historical backing did not occur in Cornwall at all but on the Scilly Islands, writes the author, when in 1680 the first lighthouse was erected there.

"Unfortunately, the keepers appointed appear to have been Scillonians who used their lights to assist rather than hinder their relatives engaged in the family occupation of wrecking. For over a century the St. Agnes light was a public scandal. Sometimes it shone brightly; sometimes so dimly that it could not be seen from St. Mary's (a neighbouring island). Sometimes it was put out altogether!"

Turning to New England, Mr. McFee states that although the story, again of a parson, who spotted to wreck on the rocks through his church window and ordered the congregation to "wait for him," is probably founded on fact, there is little historical evidence to support deliberate "wrecking" of vessels on Cape Cod.

IF YOUR IRON STICKS

If starch sticks to your iron and scorches, making it hard to work and using up extra current and effort, let the iron cool, then run it over a waxed paper (paraffin dislodges starch); lastly, wipe clean with a soft cloth.

If some starch still remains, soften it with beeswax, then scrub with soapsuds or very mild scouring powder, using only a very little water.

Don't scratch iron!

"Bark-feeding" Trees In The Winter

Because it has been discovered that trees aren't really as dormant as they seem in winter months—in fact, can absorb fertilizer solutions through their bark—it may be possible to help trees to avoid or recover more quickly from winter injury by "bark feeding." This is indicated by research work at the Michigan State College horticultural department, headed by Dr. H. B. Tukey.

Radioactive chemicals, plus fertilizer solutions, were the tools Tukey and his fellow researchers used in their tests. When they applied a radioactive chemical to the branches of a dormant tree, for instance, they found that it traveled. A Geiger-counter test on the trees a few days later showed that the radioactive material had moved. The same thing happened when radioactive chemicals were sprayed or painted on the trunk of the tree—the Geiger counter clicked at a different spot on the tree a few days after. And these tests, mind you, were made during winter weather at temperatures as low as five degrees below zero.

The next step in the tests was a series of experiments with fertilizer solutions containing phosphorus, potash and nitrogen. The research men selected peach and apple trees in several commercial orchards in Michigan that had been hard hit by winter freezing. Still during the winter, they sprayed the fertilizers on the branches and trunks of the test trees.

The pay-off came later. Trees that had been trunk-and-branch-sprayed could easily be told from nearby trees which received no such treatment. For one thing, they showed more short growth and better leaf color. Also, close examination, including cross sections taken of branches, revealed at least partial recovery from the winter injury. Yet the untreated trees in the orchards gave every indication of greater permanent damage.

Tukey believes that the fertilizer solution absorbed by the branches gave the trees additional nutrients to speed recovery—also acted as a substitute for the food that was blocked from normal channels by injured tissue. This "shot in the arm" apparently gives the tree a chance to grow new wood and set up new channels for flow of food from the roots.

"Actually," says Tukey, "we don't yet know how much practical value there is in this winter bark-feeding process. But at least we know that so-called 'dormant' trees will absorb liquid chemicals through the bark."

From "The Country Gentleman."

BATTLE FOR HUMAN HEART

For a great many years now, a strange tug-of-war has been going on between the French and Austrian governments over—a heart. It belongs to the former King of Rome and Duke of Reichstadt, son of Napoleon, who died in Vienna early last century at the age of twenty-one.

At present the heart is in Vienna, together with the remains of the Duke of Rome's mother and Napoleon's second wife, Marie Louise. The French would like it to be buried with Napoleon's remains in Paris, but the Austrian Government remains adamant.

NEW and USEFUL Too

New Children's Clothes

Washable Denim overalls with roomy pockets, come in blue, green and brown. Available in sizes 2-8, manufacturer paints child's name on the garment for small extra charge.

* * *

Ironing Simplified

New Ironing pad with aluminum foil centre is said to cut ironing time in half. Pad fits any board, irons underside of garment while you iron topside. Perforations keep pad dry. Can be used with steam or electric iron.

* * *

Flower Pot Jackets

Colorful Vinyl plastic covers fit over red clay flower pots to give them a new "face." Made to fit 3, 3½, and 5 inch pots.

* * *

Plastic Mop

Plastic sponge-like mop fits all mop handles. Absorbent plastic strands are easily wrung free of dirt. Offered in red, blue and yellow.

* * *

Painting Device

Paint-can attacment fits over quart or gallon cans to eliminate dripping and running of paint. Described as "a plastic lip with a wire handle," the device allows excess paint to drain back into container. Also useful as a brush-rest.

* * *

Cleaning Glove

Simple wet over-sized terry-cloth mitten to wash kitchen surface and venetian blinds: it has built-in soap pouch.

* * *

Perfume Atomizer

Light-weight aluminum perfume atomizer marketed in satin-like finish of pink and and gold fits two- and four-ounce size perfumes. One-hand operation is featured.

* * *

Car Snack Tray

Snack-type plastic tray held in position by chromed steel clamps for car eating. Swings out of sight under instrument panel when not in use.

* * *

Plastic Table Cover

Reversible Vinylite plastic table cover has two contrasting designs for formal and informal occasions. Marketed in 54 inch squares, it comes in red, green and blue. Manufacturer states the cover is easy to clean, completely colorfast, and will not mildew or crack.

* * *

Car Visor

Low-cost plastic car visor cuts down sun and head-light glare. Fits all models, easily installed. Manufacturer states visor won't steam over.

* * *

Road Marker

Gravity-fed device marks safety and parking lines within ⅛ inch of curbing. Works at walking speed with single operator.

* * *

Rust Remover

Non-inflammable, non-toxic rust disintegrating fluid penetrates corrosion and frees rusted parts.

* * *

Weatherstripping

Plastic weatherstripping combined with extruded rubber inset eliminates drafts from doors and windows. Sold in seven-foot strips.

How to FIX-IT

BY HAROLD ARNETT

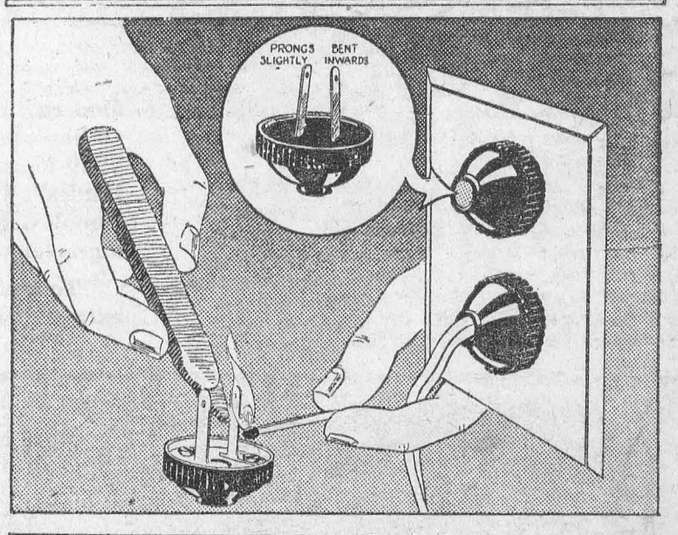

TO PREVENT SMALL CHILDREN FROM POKING THEIR FINGERS OR PLAYTHINGS INTO ELECTRICAL OUTLETS, SEAL UP ALL UNUSED OUTLETS WITH OLD PLUGS FILLED WITH SEALING WAX. ROUND PLUGS ARE HARDER TO REMOVE.

JITTER — By Arthur Pointer



DEATH AND TAXES . . .

are the only two things you can be sure of Taxes you *have* to make provision for; but it is strictly up to you to take care of the possibility that death may come at an early age. Life Assurance is the answer.

Let's talk it over *today!*



ANDREW L. KAMINSKI

Phone 432 J Morrisburg, Ont.

SUN LIFE ASSURANCE COMPANY OF CANADA

HEATERS RANGES

GAS HAS GOT IT

INSTALLATION AND BOTTLED GAS

- COOK WITH IT
- HEAT WITH IT
- MAKE ICE WITH IT

It's Cleaner, Quicker and Economical

24-HOUR SERVICE —— CALL

MORRISBURG 208

CARDINAL 30W

IROQUOIS 217

FURNACES REFRIGERATORS

IT'S BLUE FLAME

IT'S BLUE FLAME

Local and General

Don't miss the Monster Dividend Night at the Morrisburg High School Gymnasium on Tuesday February 19 at 8 p.m. Valuable prizes and $10.00 voucher for door prize.

Anyone interested in Conservation is reminded of the regular meeting of the Morrisburg Fish and Game Protective Association to be held on Tuesday evening at 8 p.m. in the Agicultural Office. The local Club has, during the past few years, been able to accomplish much good for the sportsmen of the district, and a large membership is expected this year.

The Mariatown Hockey Club will hold a Box Social at the School on February 8th. There will also be Bingo and Dancing.

BORN—At the Brockville General Hospital on Sunday, January 27th, 1952, to Mr. and Mrs. Pat Kingston (nee Lera Warner) of Prescott, a son

At the Intermediate Hockey game on Monday night the drawing was conducted for the electric refrigerator by the Recreation Commission. Winner was Mr. Trevor Allison of Morrisburg, who made a substantial donation to the hockey club.

At the Cameo Theatre's Foto-Nite on Wednesday, Mr. Edmund Serviss of Morrisburg was offered $115 for his photo. Mr. Serviss was on hand to take the offer and will receive the "lettuce" next Wednesday. The next offer will be for $75.00.

The Knox Young Women's Club will hold a Chicken Salad Tea in the lecture room of the church on the afternoon of February 13th from 5 to 6.30 p.m. Price 75c.

5-6p.

A successful euchre was held on Wednesday night at the Legion Hall sponsored by the Ladies' Auxiliary. Prizes were won by Mrs. Harry Duvall, Mrs. Wm. Godkin, Mr. J. Swerdfeger, Mr. Ken Beckstead. The door prize was also won by Mr. Ken Beckstead. It was announced that another euchre would be held February 15th.

Get your tickets early for the local Lions Club Monster Dividend Night to be held at the High School Gymnasium on February 19th at 8 p.m. Prizes of $5.00, $10.00, $15.00 and $25.00 with $10.00 voucher for door prize, good at any store in Morrisburg.

Mr. and Mrs. J. M. Henderson and Glen of Athens, Ont., and Mrs. W.G. Fenlong of Watertown, N.Y., spent last Sunday with their sister, Mrs. A. L. Willard, Mr. Willard and family..

Mr. Gerald D. Willard left Tuesday evening for Toledo, Ohio, where he has accepted a position with the Imperial Leduc.

Gnr. Paul H. Beckstead of the R. C.H.A. has returned to Shilo, Man., after spending his holidays at home with his parents, Mr. and Mrs. Harvey W. Beckstead.

Mrs. Cephus Smyth entertained four tables of euchre on Friday January 25th in honor of her husband's birthday. Prizes were won by Mrs. George Casselman, Mr. J. Schultz, Miss G. Campbell and Mr. George Casselman. The hostess served a most delicious luncheon and a most enjoyable evening was had by all.

YOU'RE WRONG ABOUT HEDY LAMARR — Although many men would give their right arm for one date with beautiful Movie Star Hedy Lamarr, they probably would be disappointed and lose interest fast, says Dorothy Kilgallen. Read why in "You're Wrong About Hedy Lamarr" in this Sunday's (February 3-issue of The American Weekly, exclusively with Detroit Sunday Times

Want started pullets? Bray has them for shipment. They also have heavy cockerels. If it's dayold chicks you'll need, get pricelist and order them now. Particulars from J. W. STEINBURG, Morrisburg.

The Red Cross Home Nursing Class will open on February 13th at 7.30 p.m. A number have registered, but there is still room for more. Any one wishing to take this course, please contact Mrs. W. S. L. Merrill, convenor of the committee, phone 201J or Mrs. John Thompson, nurse in charge, phone 45J.

Something New! Monster Dividend Night, sponsored by the Morrisburg Lions Club in the Morrisburg High School Gymnasium on Tuesday February 19th at 8 p.m. Get your tickets early.

PERSONAL

DOES DRINKING INTERFERE with your business or home life? If so, we can help you. This is not a religious organization. Write in strictest confidence to Alcoholics Anonymous. Box 442, Morrisburg.

7-52p.

"SPEEDY" by McKENDRY Motors





At Home and Overseas

SERVE CANADA

in the "Front Lines of Freedom"...

with the INFANTRY

(QUEEN OF BATTLES)

Modern inventions have not taken away from the Infantry its all-important part in victory. Again and again, in the battles of 1939-45 and in Korea, Infantry has proved itself — "Queen of Battles". The job of the infantryman has become tougher, more complex. He must be able to handle more weapons and to meet a greater variety of situations in defence and attack.

To attain the specialist rank of Leading Infantryman and the extra pay that goes with it, calls for intensive training in many varied subjects. For the Canadian Infantry Soldier is one of the most thoroughly trained men in our army. He ranks with the finest fighting men in the world.

More men are needed right away to serve with the Infantry — the most important men in the Canadian Army.

To enlist you must:

Volunteer to serve anywhere. Be 17 to 40 (Tradesmen to 45).

Apply to the nearest Recruiting Depot:

No. 13 Personnel Depot, Wallis House, Rideau & Charlotte Sts., Ottawa, Ont.
No. 5 Personnel Depot, Artillery Park, Bagot Street, Kingston, Ont.
Canadian Army Recruiting Station, 90 Richmond St. W., Toronto, Ont.
No. 7 Personnel Depot, Wolseley Barracks, Elizabeth Street, London, Ont.
Army Recruiting Centre, 230 Main Street West, North Bay, Ont.
Army Recruiting Centre, James Street Armoury,
200 James St. North, Hamilton, Ont.

A110W-O

Join the CANADIAN ARMY ACTIVE FORCE NOW!

Listen to "Voice of the Army" — Tuesday and Thursday evenings — Dominion Network.

ADLETS

FOR SALE

QUEBEC TYPE KITCHEN RANGE with hot water front. Good condition, $25.

TELEPHONE 195.

3tfc.

DELICIOUS HOME BAKING Plain or Fancy, to order. Doughnuts, Pies, Cakes, Shortbread, Rolls and Buns.

GRAHAM CASSELMAN,
Tailor and Insurance,
Phone 507, Morrisburg.

4-7p.

MAGAZINE BARGAINS

GOOD TILL FEB. 29, 1952

30 Months of The American Magazine, $4.50.

30 Months of Woman's Home Companion, $4.00.

40 Weeks of Collier's, $3.50.

14 Months of all three, The American Magazine, Women's Home Companion and Collier's to one address, $8.75.

M. A. CAMPBELL,
Subscription News Service
Morrisburg Ontario

2-8p.

TO RENT

STORE ON MAIN ST. Available on March 1st. Apply to

MABEL FLYNN.

5tfc.

NOTICE

The Annual Meeting of the Eastern Ontario Cattle Breeder's Association will be held in the Memorial Hall, Brinston on Tuesday, February 5th at 8 p.m.

FRANK CASSELMAN, Pres.
S. A. McQUIGGE, Sec'y.

5p.

WANTED

BELGIAN - CANADIAN wants day work, cleaning, etc. 1 day a week.

MRS. DU LION,
Mallen Block, Lock St.

5tfc.

CARD OF THANKS

I wish to express my sincere gratitude to all who so kindly cheered me with cards, flowers, treats and visits during my stay in the hospital and since my return home.

MARGARET DeBRUYNE.

To all who were so kind to us in our recent sad bereavement, we extend our most heartfelt thanks. Your kind expressions of sympathy were deeply appreciated and will long be remembered.

MR. J. RAMAGE & FAMILY

May I express my sincere thanks to all my friends for their cards and letters, flowers, candy, and personal calls while I was a patient in the Cornwall hospital.

MRS. CLIFFORD CASSELMAN

We wish to express our sincere appreciation and thanks to all our friends and neighbours who were so kind and thoughtful toward us in the death of our father, Mr. James Hanson.

Mr. and Mrs. Fred Beckstead and Family.

May I express my sincere thanks to all my friends who sent cards and flowers and good wishes during my recent accident.

HOWARD SADDLEMIRE

This little Strip... Seals out cold!



Coca-Cola TRADE MARK REG. belongs in your ice box

ORDERS TAKEN NOW FOR BABY CHICKS

Visit the
PINKUS RESTAURANT
West of Hotel in Williamsburg, Ont.
Cozy and Warm

Special Hot Pork Sandwiches with French Fries and Delicious Gravy
Everybody is raving about them
Juicy Hamburgers Fresh Daily
Grand Plate Fish and Chips (greaseless-

Ice Cream Pies in Five Flavours
Ice Cream Fruit Nut Rolls
Best Coffee in Town

Enjoy Yourself—Eat out More Often

WANTED

HORSES AND DISABLED COWS for fur farm purposes. — Willis Barkley. Phone 395-16, Williamsburg, Ont.

EX-SERVICEMAN'S

24-HOUR

CASSELMAN'S RADIO TAXI

PHONE 181

For Prompt and Courteous Service
EVERY PASSENGER INSURED
SPECIAL RATES ON
Funerals, Weddings, and
Out of town Trips
2 CARS—NO WAITING
DRIVERS:
Bruce Casselman
Arthur Casselman

Graham Froats

FIRE, WIND, HEALTH & ACCIDENT, CO-OP AUTO, and CO-OP LIFE

INSURANCE

PHONE 375 — 6

Williamsburg Ontario

TED VAN BRIDGER

MASSEY - HARRIS
SALES AND SERVICE
WHITE ROSE PRODUCTS
SOUTH MOUNTAIN ONT.
PHONE 76

MARKET PRICES PAID FOR

DEAD STOCK

HORSES - CATTLE
HOGS

TELEPHONE COLLECT

CORNWALL 3730

ST. LAWRENCE RENDERING CO.

MAGAZINES
Special Bargains Now Available
Subscription News Service
M. A. CAMPBELL
Phone 357

Let's surprise MOM with . . .



A GIFT FROM

GILLESPIE'S
JEWELLERY STORE
Duprau Block
Phone 344 Morrisburg

EDWARD A. LA PIERRE
Accredited Public Accountant
Music Hall Bldg.
PHONE 105 MORRISBURG P. O. BOX 71 ONTARIO

Phone 5 R 23 Aultsville
CATTLE AND SPRINGERS WANTED
CARSON KERR
No Test Prompt Pick-Up
Morrisburg, R.R. 1, Ont.