THE WINCHESTER PRESS

VOL. XLVI — WINCHESTER, THURSDAY, APRIL 28, 1932 — NO. 1

"A-1 Laying Mash"

$1.80 per hundred.

A high protein mash of standard quality at a low price.

Ingredients—Corn Meal, Oat Meal, Feed Flour, Gluten Feed, Wheat Bran, Wheat Shorts, Oilcake Meal, Alfalfa Meal, Meat Meal, Fish Meal, Buttermilk Powder, Bone Meal, Calcium Carbonate, Salt, Cod Liver Oil.

This mash is not in place of X-L-O. We will stock both brands regularly.

Fennell & Wallace

FEED & FUEL SERVICE



SUPERTEST Tire Service!

LET US EQUIP YOUR CAR WITH

"FIRESTONE TIRES"

"FIRESTONE" is recognized by the majority of automobile and truck drivers, as the most serviceable and dependable tire on the market today—increased sales substantiate this fact. By buying them at the Supertest Service Station, you get Free Service which actually means a saving of dollars. Drop in and get full details.

"Gaining in Popularity"

Our New Service Department is being patronized to a much greater extent than we anticipated—there must be a reason. See our congenial service man, "Chub" Workman, he will explain this reason. If your car is looking kind of dull, let Chub simonize it and you'll be more than pleased with the result.

REST ROOMS, - PUBLIC LAVATORIES.

D. F. BLAIR

St. Lawrence Street - - Winchester, Ont.

GOODYEAR

PRIZE CONTEST

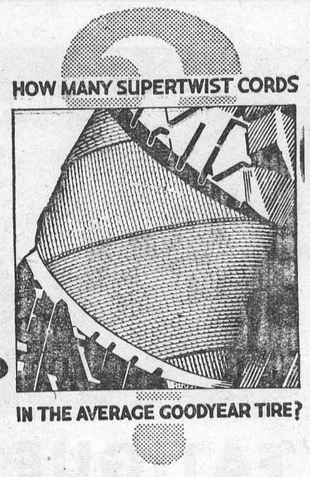

IN THE AVERAGE GOODYEAR TIRE?

$3000.00 CASH

1st prize — $1,000.00 cash
2nd prize — $500.00 cash
3rd prize — $200.00 cash
4th prize — $100.00 cash
5 prizes, each $50.00 cash
95 prizes, each $10.00 cash
104 prizes totalling $3,000.00

Someone is going to walk home with that $1,000.00 for just estimating the number of cords in the average Goodyear Tire. Why don't *you* take a few minutes to make an estimate? It won't cost you a cent and you have as good a chance as anyone else to be one of the winners.

Anyone from a household where a car is owned may enter except tire dealers, employees of rubber companies and the families of both. There is no entry fee, nothing to buy, no special requirement.

See the six Goodyear Tires of various sizes, types and ply-thicknesses on display here. Then estimate the number of cords in each, find a total, and divide by six to strike the average. Submit the number you estimate on a standard entry blank, obtainable from the undersigned.

Closing date June 5th, 1932. Address: "The Goodyear Supertwist Cord Contest," New Toronto, Toronto 14, Ontario.

Come in and see Supertwist Cords demonstrated and get a helpful booklet of contest directions.

MELVIN'S GARAGE, - Winchester, Ont.

Our Column

Time to get out the garden rake and tidy up the place.

Do you remember how old you thought your father was when he was your age?

This may be spring like weather, but it is not the spring like weather that we like.

Politeness is like an air cushion. There may be nothing in it, but it eases the jolts wonderfully.

Isn't it wonderful the amount of wisdom the average loafer and cronic critic thinks he possesses.

One week from Sunday will be Mother's Day. Every day is dad's day, especially during the house-cleaning season.

According to the records of local garages a good many cars have inclined to the ditches during the past few weeks. Fortunately so far no one has been killed.

The first marcel wave ever given costs two cents and was done by the inventor, Marcel Grateau, who begged one of his clients to let him try something new.

The rose, the emblem of secrecy, was formerly hung over the table where guests were entertained in token that nothing heard there was to be repeated. More people ought to cultivate roses.

Practically an egg per day is eaten by every man, woman and child in Canada. The average per capita yearly consumption of eggs in the Dominion is 361, the highest of any country, according to an official compilation.

Judging from the number of applications for the vacancy in the Winchester United Church, there must be a considerable unemployment among the clergy, or a lot of "want a change" spirit. Some twenty or more applications so far, and from all directions.

According to the weekly report of the Ontario Department of Agriculture for Grenville county "farmers are making enquries for seed grain in excess of those of last year. It would seem as though there was a general move on their part to sow better seed and of standard varieties."

It would be a good idea if owners of hens and dogs would remember that their neighbors strongly object to having their flower beds destroyed through the scratching up of a tulip and other bulbs and gardens. A few hens or a dog can soon make a sad havoc of a garden at this time of year.

A traveller on an ocean liner amused himself by throwing overboard corked bottles containing an offer of a dollar reward for their return. This proved a risky procedure, as already claims are coming in—from the coast of Scotland—the first being signed by "Angus MacTavish." Easy money, ye ken!

We must in reality be getting back to those "good old days" when eggs were selling on the market at Picton, Ont. at 6c per dozen. Of course some eggs are not worth that much, and the news from Picton did not say whether those eggs were for domestic purposes or for an unpopular citizen.

Who's the stranger, mother dear?
Look he knows us; ain't he queer?
Hush, my own, don't talk so wild,
He's your father, dearest child.
He's my father? Not at all;
Father died away last fall,
Father didn't die, you cub;
Father joined the curling club.

A fellow has to be a contortionist to get by these days. First of all, he's got to keep his back to the wall and his ear to the ground. He's expected to put his shoulder to the wheel, his nose to the grindstone, keep a level head, and both feet on the ground. And at the same time look for the silver lining with his head in the clouds. So says an exchange.

A two year Normal School term for students, intending to become teachers was favored by resolution at the Public School Men Teachers' Federation last year, and again re-affirmed this year. "Really, with all due deference to the opinions of the members of the organization, it appears to us that they have put themselves on record as being very selfish," is the pertinent comment of The New Liskeard Speaker.

A Morrisburg correspondent to a Cornwall paper says: "At the present time cars cannot be driven over the Morrisburg-Williamsburg section of King's High way No. 31 at a greater speed than a mere crawl, without practically ruining the machine. The softening of the road, due to the frost, and the great traffic that passes over it, has left it in a deplorable condition, with sharp holes abounding and ruts in places a foot in depth.

On the heels of successful exhibitions in Ontario, Hamilton has been visited by the young Canadian artist, Frank S. Panabaker, son-in law of Mr. and Mrs. W. S. Connoly, of Morrisburg, who is known personally by practically everyone in Morrisburg. His climb to the top of the world of art in Canada has been watched closely by all of Morrisburg, and the favorable notices he has received in Hamilton papers proclaim that another step has been taken on his road to success.

Glaring headlights, a coroner's jury at St. Hyacinthe was informed, were responsible for the drowning of three motorists in the Yamaska River. The lights blinded the driver so that he went into the water instead of keeping on the road. The number of such fatalities is increasing, yet selfish motorists persist in this practice, which is criminal in some circumstances. The highway police will have to make a dead set against the headlight offenders, or else this year's night accident record will be worse even than that of 1931.

BIRTH

At Winchester, Ont., on Tuesday, April 26th, 1932, to Mr. and Mrs. W. R. Justus, a son—Richard William.

LOCAL AND GENERAL

Burial Service for the late R. W. Justus will be held on Saturday, April 30th, at 2 30 p. m., at Maple Ridge Cemetery.

Following a short illness Miss Mary Percival, a life long and highly respected resident of Oxford township, died at her late residence there last week.

R McLaughlin, 100 years of age, who lives at Yonge's Mills, near Brockville, with his son-in-law, Victor Purvis, during the course of the winter split fifty cords of stovewood, and performed other chores about the farm.

Ground has been broken for the construction of a brick residence at the corner of King and Orchard streets, Brockville, for Harry Middagh one time resident of Winchester Springs and at present enjoying a successful business at Brockville.

A Young People's Rally for this part of Dundas Presbytery will be held in the United Church here on the evening of Friday, May 13th. The speaker will be Miss Isabel Griffiths, who is the travelling Secretary for Young People's work.

Walking along the Canadian Pacific Railway tracks near Cornwall on Saturday, Timothy Linnie, 82-year-old shoe maker, was struck by a passenger train, and died from his injuries shortly after. His head and chest were badly crushed and both legs were broken.

SPECIAL IN ORANGES

Regular 40c Sunkist Oranges This Week 25c per dozen.

T. O. KEYES.

Mr. James Kirk, of Almonte, who farmed for many years before moving into that town, was discussing the late spring the other day and point d out that things were not as bad as some pessimists believed. He broadcasted this message: "Cheer up farmers. It's not late yet. In 1904 we had good sleighing on the 21st of April. Another year we had sleighing on April 25th. Be ready to seed when the land is fit."

The next speaker at The Canadian Club at Morrisburg will be Mr. W. Moore, representative of South Ontario in the Dominion Legislature. He recently was chairman of the Tariff Commission and is an expert on tariff work and kindred subjects His address will be entitled "Money Matters" and Mr. Moore will deal with the Gold Standard and questions pertaining thereto This meeting will be held Wednesday, May 4th.

A splendid press report has just been received from Smiths Falls of the entertainment given in that town a few days ago by Herbert C. Treneer, A. T. C. M., in aid of the Canadian Institute for the Blind.

Mr. Treneer, who has been blind from birth, is a highly talented musician He was formerly organist in Peterboro, also in St. Andrew's and Knox College, Toronto. For the past ten years he has held the position of organist and choir leader in King St. United Church, Oshawa.

Mr. Treneer is a most interesting speaker and a marvellous musician and delights his audiences with vocal selections as well as his numbers on piano and organ

SUPPRESSING THE NEWS

Last week an automobile coming from Ottawa, on its way to Chesterville, went into the ditch a few miles from town There were two ladies and two gentlemen in the car. Both ladies were hurt, one severely, but the gentlemen escaped without serious injury. The car was considerably damaged. Next day two parties waited on the editor of the Press, requesting that no mention be made the accident, as the ladies did not want their names to be made public and the gentlemen were equally anxious that no publicity be given the matter. We consented to make no mention on condition that the news was not published in other papers. This, we were assured would be the case. Imagine our surprise when we read a full account of the accident, names and all, both in the Ottawa and Cornwall papers the day after the Press was published. We cite this incident to show that an editor is human and fair, but does not always get a fair deal.

THE PRESS ANNIVERSARY

The Winchester Press this week enters on either its 47th or 46th anniversary According to the record given the present owner we are entering our 47th year According to our good friend, J. F. Campbell, we are only entering our 46th year, and we believe he has the evidence, and we are prepared to accept his statement, so the anniversary number on the Press will not be changed this year.

Some newspapers make a big noise over their anniversaries, and the older they are the louder they howl. The Press has been under its present management for 17 years, and in that time we suffered by fire a complete loss of plant, files, records, accounts and everything the office contained, including a copy of the bible over 200 years old, some other valued relics, and correspondence that would have helped in the records of the history of Ontario politics had they been saved. But we survived, and were able, only by, and through the loyalty and friendliness of the business men and citizens of Winchester and vicinity, to re-establish ourselves. We will never forget how loyal and generous some of them were. In seventeen years the net circulation of the Winchester Press has increased by about 300. It is now near the 1300 mark. It is a good circulation for this community. In the past 17 years we have lost by death, removals, and dissatisfied ones, less than 150 subscribers. We consider that a pretty good record. When we took charge 17 years ago, the Press was a small 5 column paper. To-day it is a 7 column paper, the largest in the county, and we do not hesitate to assert, with the largest and most reliable circulation of any paper in the county. Different from the politicians, we are not making any big promises for the future, but like the young chap with a new car, we just step on the gas and tell all rivals to take our dust. Again we thank our patrons and friends for their loyalty and support. We are not like the sly maiden, ashamed that we are growing older, but like grandma, we hope the coming years will bring more wisdom, more understanding and more consideration.

LOCAL AND GENERAL

Service of Morning Prayer will be held in St Matthias' Church Sunday next at 10.30 a. m. Sunday School at 3. p. m.

Samuel Doran, aged 87, a well known resident of Hallville, died in his sleep one night last week. He had made his home with his son, Herbert Doran, and is also survived by one daughter and two other sons His only brother, William, died in Brockville a month ago.

Many friends in this vicinity were sorry to learn that Mr. Ed Beckstead, blacksmith of Williamsburg, was removed to the General Hospital, Brockville, last week for treatment. It is hoped that his case will not prove serious and that he will soon return home. He was accompanied by Mrs. Beckstead.

Flora Lentz, aged 21 years, hotel waitress at Prescott, was arrested on Monday, charged with the murder of her child, an infant of a few days, born at Brockville hospital, and found lying under a doorstep with a napkin tied tightly about its neck. She tried to hide the child, but a passer-by saw the little feet sticking out called the police.

When representatives of Orange organizations met at Merrickville recently to lay plans for the celebration which will be held there on July 12. Rev T. H. Hall, who occupied the chair, was instructed to write to the Liquor Control Board at Toronto asking that the liquor store be closed on that date. A programme of sports and other entertainment will accompany the celebration.

Dr. G. I. Christie, head of the Ontario Agricultural College at Guelph, has been elected President of the Canadian Society of Technical Agriculturists. The new president, who will succeed H. S. Arkell, of Montreal, will take office at the 12th annual convention which opens in Winnipeg June 15th. Dr. Christie is a brother of Councillor Ernest Christie, of Winchester.

Dundas Grenville Presbyterial of the United Church W. M. S. will meet in their annual meeting in Kemptville on Wednesday, May 18th. beginning at 9 a. m. and continuing throughout the day and evening. The Pres., Mrs. J. I. Murdock, will be in charge. Special speakers will be Miss Wickware and Mrs. W. H. Henderson of Ottawa, and Mrs. Shearer of Montreal.

This year, as usual, motor tourists from the United States will throng the highway across the Dominion. It's the great summer playground of the automobile, and there seems no reason to doubt that the customary influx will soon commence. Last year a total of 4,909 989 cars entered Canada from the United States for touring purposes, a decrease of 499 000 compared with 1930. Of the total, 3,439,492 cars entered for a day's run; 1,469 753 for a 60 day period; and 744 for a period up to six months. Ontario attracted 3 691,720 cars; Quebec, 645 935; New Brunswick, 300,068. Prince Edward Island, the sea-girt Island province, had only one automobile entered from the United States during the year. It was admitted for a sixty-day period.

HELP IN THE CLEAN-UP

Remember that next Tuesday is "Clean Up" day in Winchester, and if you don't have your rubbish placed on the side of street when the collectors go around, you will have to do your own carting. If your stuff is not in proper containers, it will not be removed. No decayed vegetable matter will be taken by any of the collectors-

MANY HEARD HIM

A good many went out to Morrisburg last Friday night to hear H. Napier Moore, editor, of Toronto, who addressed the Canadiad Club, and whose remarks were several times applauded by an interested and appreciative audience. Mr. Moore's subject was national barnacles and he touched on many points. One of them was our luxurious tastes in such departments as education, and the elimination, he said, of graft and corruption from politics would be necessary before a level can be reached. This can be done, according to Mr. Moore, by the elimination of party funds.

He gave examples of ways in which taxes were spent, taking the average of federal, provincial and municipal taxes in Canada, and quoting statistics compiled from reliable sources. "In Russia," said Mr. Moore, "they call it Communism, in Canada it's taxation."

HOW ONE CAR ACCIDENT WAS SETTLED

An accident happened last Friday morning a few miles north of Vernon, when a car driven by Mr. Orton Deeks, of Winchester, and owned by Mr. Luther Deeks, of Williamsburg, and occupied by besides the above two Mrs. Luther Deeks and her daughter. They were on their way to Ottawa, and in front of them was a car driven by Mr. Alex Kennedy, Vernon. Neither car was travelling over 30 miles an hour or the result might have been more serious. Without giving the usual signal by holding out his haud Mr. Kennedy turned to go into a farm, and before he could stop Mr. Deeks' car struck the Kennedy car and both went into the ditch almost locked together. Again good fortune was with them as the ditch was not deep and was easy. No one was hurt, and when they realized what had happened and the state of their cars they could hardly believe themselves that no one was cut, bruised or otherwise injured. Mr Rowot Hunter came along shortly afterwards and took the ladies to their destination, and the men sat down to talk over the situation. When the traffic cop arrived, he said that from the facts presented and the looks of things the Kennedy car was in the wrong, but that they could let the Mogistrate settle that point and the damages. Imagine his surprise when told that the case was already settled. They had talked it over. They talked as man to man and neither wanted any advantage. So they agreed to each bear his own expense of repairs to their cars and go fifty-fifty in repairing the pole that was broken. The Cop expressed his pleasure as well as surprise, and said that out of forty accident cases he had to deal with in the past two weeks it was the only one when those concerned had agreed to amicably and in such a friendly spirit to settle their differences. It would be a grand thing if there were more of the same kind.

SOCIAL AND PERSONAL

Mr. Bernard Taylor was a week-end guest of C. E. Emerson.

Mr. and Mrs. Victor Woods of Ottawa were Sunday guests of C. E. Emerson.

Mrs. J. E. Hutt has returned home after spending a month in Ottawa.

Mrs. Chester Timmins is the guest of her sister, Mrs, G. G. McEwen, Ottawa.

Mr. D. Beattie spent the first of this week visiting friends at Morrisburg and Cornwall.

Miss Bertha Merkley, of Chesterville, was the week end guest of her sister, Mrs. T. O. Keyes.

Mr. and Mrs. G. E. Earle were guests for dinner on Saturday of Mr. and Mrs, H. Barkley near Morrisburg.

Mrs. Bernard Taylor is spending sometime at the home of her father C. E. Emerson, recovering after her recent serious illness.

Mrs. J. R. Mulloy, of Morrisburg, who has just returned from spending the Winter in Jamaica, is the guest of the Misses Irving.

Mrs. Lloyd Robinson and two children of Waltham, Que., are spending a few days the guest of her sister, Mrs. John Fader.

Mr. Clifford Robinson of Waltham, Que, is here this week attending the Wesleyan Methodist Conference as a delegate from Waltham.

Misses Marjorie and Nellie Coburn, Dr. Baird and Mr. James, Patterson, of Carleton Place, spent Sunday at the home of Mr. and Mrs. Geo. Coburn.

Order your Counter Check Books at the Press Office. Lowest Prices. Best on the market. Any kind in any quantity.

ROAD IN BAD SHAPE

At the present time, cars cannot be driven over the Morrisburg Williamsburg section of King's Highway No. 31 at a greater speed than a mere crawl, without practically ruining the machine. The softening of the road, due to the frost, and the great traffic that passes over it, has left it in a deplorable condition, with sharp holes abounding and ruts in places a foot in depth.

FLOWERS FOR MOTHERS' DAY

Potted Plants and Cut Flowers will be on display at W. R. Justus Electrical Store on Friday and Saturday, May 6th and 7th. Come Early and Get First Choice.

J. L. DIXON.

CLEAN-UP DAY

Winchester

Tuesday, May 3, 1932

On Tuesday, May 3rd, men and teams will gather up and take away all rubbish placed on the side of the streets. All cans, bottles and small stuff must be put in containers such as barrels, bags or boxes. No vegetable matter will be removed. Will citizens please have their premises cleaned up so that all refuse may be carted away on the day named.

J. C. EMPEY, Clerk. J. H. ROSS, Reeve.

SANITARY NOTICE!

Notice is hereby given that all back yards, closets, cellars and premises generally within the village of Winchester must be put in a thoroughly clean and sanitary condition at once. Any dead animals such as fowl, cats, dogs, etc. must be buried at once. An inspection all premises will be made by the Village Constable, and sanitary conditions enforced.

By Order of Board of Health.

Specials at FLORA'S

Fresh Maple Syrup $2.00 gal.
Walker's Sq. Sodas 2 lb. 25c
Campbell's Tomato Soup 10c
Gift Tea, black or green, with cup & saucer, or plate, 49c lb
Special Black Tea 39c lb.
Whyte's Choice Butter 25c
Apples, No. 1 Starks 50c peck
Red Onions 25c per gallon

At Our Candy Counter
5 lbs. Ganong's Chocolates $1.05 while they last.

HARRY L. FLORA

Telephone 33 Prompt Delivery

TRANSPORT SERVICE

All kinds of hauling, local and long distance moving.

All loads are insured up to $2000 Good Service.

ROSS HUTCHINSON

Phone 86, Winchester

The Needlecraft Store

The Needlecraft Store is showing some very pretty hats at reasonable prices.

HOSIERY, NEW SHADES

STAMPED GOODS AND EMBROIDERY THREADS

FRESH HOME-MADE CANDY

IDA F. GARDNER

Guaranteed Electrical REPAIRS

on all Appliances done in our Repair Dept.

Phone 80, we call for and deliver without extra charge

A Complete line of Electrical Fixtures, Lamps & Supplies.

We carry a complete line of Laco Mazda Lamps, in sizes 15 to 200 Watt, any color or type you require.

W. R. JUSTUS

Electrical Contractor
Electrical Supplies
Phone 80, Winchester

Ladies' First Quality

FULL FASHIONED HOSIERY

New Shades

85c pr.

For Men Who Want The Best!

A Solid Leather GUARANTEED WORK BOOTS

With Panco and Leather Soles. Black and Brown Full Grain Leather. Sells elsewhere for $3.50 On Sale For

$2.75

HY. BESSIN

Notice

I buy all kinds of old hens at highest market prices, also doing moving, etc, with my truck at reasonable rates. Apply to Morris Rose
16tfc Phone 171

If You Have A
Mutual Life of Canada Policy
You get the entire earnings yearly
"Every Year a Profit Year."
KARL HELMER, Agent.

NOTICE!
I buy all kinds of Poultry, Hides and Wool at the Market Price. Phone 165
HARRY SWEET

Winchesser Lodge, No. 336
I. O. O. F.
Meets in the Lodge Room, over the Bank of Nova Scotia, Main Street, on the 2nd and 4th Monday evenings at 8 o'clock. Visiting brethern cordially invited.
W. Moffatt, Sec'y. C. B. Timmins, N. G.

LORNE WINFIELD MULLOY, B. A.
Barrister, Solicitor, etc.
IROQUOIS, - - ONTARIO
Telephone 67

LAWSON & LAWSON
Barristers, Solicitors, etc.
Offices—Molsons Bank Building, Chesterville, Ont.
W. B. LAWSON, K.C. K. D. LAWSON.

JAKE ROSS
All kinds Poultry wanted at all Seasons. Wool Wanted. I buy all kinds of Hides.
Phone 81 - Winchester

FIRE INSURANCE
Having taken over the Insurance Business recently carried on by Mr. Harvey Nesbitt, I am prepared to take care of your risks. Best Companies and Reasonable rates. Phone 172.
WALTER MOFFATT

R. MORROW, Auctioneer.
For the Counties of Dundas, Stormont Glengarry, Carleton and Russel
Sales of all kinds handled.
Tel. 603 r 31, WINCHESTER SPRINGS

DR. C. H. MEREDITH,
DENTAL SURGEON
Office Hours 9 to 5—Evenings by Appointment. Tel. 23
Rowat Block, Winchester

W. J. CASS, B. A.
Barrister, Solicitor, Notary
Successor to G. C. Hart
Phone 11 Winchester, Ont.

W. BARNARD, Jeweller.
Nesbitt Block, Winchester
All kinds of Watch, Clock, Jewellery and Spectacle Repairs. Work Guaranteed. Prompt Service.
Your Patronage Solicited

DR. A. W. SHERWOOD
Dentist
Successor to Dr. McKeown in his office, St. Lawrence St., Winchester, Ont.
Telephone No. 28 Winchester

Loyal Orange Association
L. O. L. No. 862, meets First Wednes' of each month.
Prince Edward R. B. P. meets Last Wednesday of each month.
Victoria Lodge L. O. B. A. meets on Second Wednesday of each month.
IN ORANGE HALL WINCHESTER

HUMBLE LIVES.

In order to teach men how to be satisfied, it is necessary fully to understand the art and joy of humble life—this at present, of all arts and sciences, being the one most needing study.—Ruskin.

YOUR PULPIT

(And louder these) a sermon speaks.
On Sunday you are in the pew,
But in the pulpit all the week.

Why is a boy leaving school at the end of the term a revolver?—Because he goes off with a report.

ANY CLEANING?

All Parker garment cleaning is done by the famous Zoric non-gasolene method. It is gentle, yet sure, and the fluid is a tonic to materials.

There can be no odor after Zoric cleaning because no gasolene is used.

Send dresses, coats, hats, suits, sweaters, scarves, evening wear.

We will pay postage charges both ways.

PARKER'S
DYE WORKS LIMITED
CLEANERS & DYERS
791 Yonge St., Toronto

ISSUE No. 16—'32

Why Plants Die In Modern Homes

Experiment Proves Tin Cans Used in Grandmother's Day Are Best

Our grandmothers were right. They grew good plants in tin cans, sometimes punching holes in the bottoms of the cans for drainage. A window in a stuffy kitchen or a chilly room was their greenhouse. To-day, with our bettered home conditions, there are very few people who can buy a luxuriantly growing plant from a florist and keep it healthy in well-heated, well-ventilated, well-lighted homes. Such plants as ferns and begonias soon turn yellow and die back to a skeleton framework of stalks and stems. The more resistant plants, such as rubber plants and aspidistra, may appear healthy for a long time, yet they grow but slowly, if at all.

Now we know why our grandmothers could grow good plants. It was because of the non-porous tin can. An investigation, conducted by the department of botany at the Massachusetts State College in Amherst has revealed some interesting facts about plant containers.

Lower Soil Impoverished

The clay pot, kept on a moist soil by the commercial grower of plants, is very satisfactory because it is on a moist surface. In the house the potted plants are on a dry surface, usually a saucer. The pot itself is evaporating moisture into the air, an air which, during the colder months, is probably drier than the atmosphere of Death Valley. Though water is added to the potted plant as a daily chore, it is not sufficient to make up the total amount lost by evaporation from the wall of the pot. This water added to the surface of the soil penetrates through the uper third of the soil and then gradually is drawn to the absorbing wall of the pot.

The lower third of the pot still demands water to make up for that evaporated and continues to draw upon the soil moisture in the lower section of the soil until the moisture is entirely withdrawn. The soil in this section becomes powder dry and the active root system in this region dies. The destruction of an important part of the root system is necessarily felt by the foliage part of the plant, which dies back in proportion to the destroyed feeding roots.

The Non-porous Container

Grandmother, with her tin can plant container, had no such worry about the uneven distribution of moisture in the soil. There was no evaporating wall to dissipate the water intended for the plant. The water added to the surface of the soil was soon evenly distributed throughout the soil mass. And, furthermore, grandmother did not have to water the plants every day, for the soil in such containers dries out very slowly and requires, per week, but about half the amount of water given to the same mass of soil in a clay pot.

The clay pot, as used by the florist on a moist surface such as cinders, soil or sand, draws most of its moisture from the moist surface on which the pot rests and only a fraction from the moisture within the pot. This process keeps the pores of the pot filled with moisture. When water is added to the surface of the soil in pots on a moist bed, the water may be all absorbed by the soil mass and not shared by the clay pot.

If clay pots must be used in the home, they should rest on a moist surface, a practice similar to that of the florist. This condition is easily met by filling the saucer with moist sphagnum moss. This sphagnum moss is the type utilized by florists for holding flowers in wreathes and it is relatively inexpensive compared with the price paid for potted plants.

Painting clay pots, inside and outside, makes this type of pot more practical for home grown plants. The paint, by filling up the pore spaces, destroys the evaporating surface and makes the pot more ornamental as well. A pot may be porous or non-porous without any injury occurring to the plant if cultural practices are adapted to the type of pot. When non-porous containers are used, less frequent watering shoull be the practice—with the added caution that the plant in such containers should never be watered if the soil is wet to the touch. The non-porous pot is adaptable to home and office culture of ornamental plants, particularly so if no one is present to care for the plants over a week-end or holiday.

Plant containers of glass, metal and rubber have been used with considerably more success in homes and offices than the clay flower pot. The better distribution of soil moisture in the non-porous containers is equaled only by the clay pot on moist sphagnum moss. With such containers, attention and care in watering are considerably lessened. The plants will survive the week-end absence from the office, and in the home we may have more luxuriant plants.—Linus H. Jones in N.Y. Herald-Tribune.

Ashamed

A certain firm had the following legend printed on its salary receipt forms:

"Your salary is your personal business, and should not be disclosed to anyone."

The new employee, in signing the receipt, added: "I won't mention it to anybody. I'm just as much ashamed of it as you are."—Irish Independent.

CONFIDENCE.

We want a fuller confidence bringing a deeper joy, that what is done from a conscientious purpose will come back to cast hues of brightness over the evening sky, even though many a cloud may have darkened the day.—C. C. H.

Books are men's hearts in other men's hands.

What New York Is Wearing

BY ANNEBELLE WORTHINGTON.

Illustrated Dressmaking Lesson Furnished With Every Pattern



Just a glance at this new model and you can see how beautifully overweight has been disguised.

It has the long V-slimming bodice arrangement, graceful sleeves and cleverly cut skirt with bias hip seaming.

It is carried out in printed and plain crepe silk.

It's a style that also adapts itself perfectly to the supple woolens, so important in the smart woman's wardrobe. You'll like it especially in black diagonal woolen with vest of beige wool crepe.

Style No. 2644 is designed for sizes 36, 38, 40, 42, 44 and 46 inches bust. Size 36 requires 3½ yards of 39-inch material with ⅜ yard of 35-inch contrasting.

You can also carry out the chic black and white scheme in canton crepe.

HOW TO ORDER PATTERNS.

Write your name and address plainly, giving number and size of such patterns as you want. Enclose 20c in stamps or coin (coin preferred; wrap it carefully) for each number, and address your order to Wilson Pattern Service, 73 West Adelaide St., Toronto.

Insect Mimics

Mimicry in insects, that is, the trick of looking like a dangerous or ill-tasting species or of camouflaging oneself as a leaf or twig, is not the prop of evolution it was once thought to be, according to W. L. McAtee, of the bureau of biological survey, U.S. Department of Agriculture.

Beetles are taken as one example of the failure of various protective devices. Some of them are mimics. Others have powerful, ill-smelling secretions which are supposed to repel their enemies. Still others have hard shells. Yet the birds eat them all.

The sting-armed family of bees, ants and wasps fare no better. The birds eat the "stingers,' 'and they eat also the unarmed ones that mimic the "stingers" in appearance. And the birds are joined by ground-dwelling animals: toads, mice, foxes, weasels, bargers, skunks and bears, which make victims of these supposedly most powerfully-armed members of the insect clan.

Nor are insects the only animals that are betrayed by the failure of the "armor wherein they trust." Even the rattlesnake is attacked and eaten by birds. And the skunk, expert par excellence in defensive chemical warfare, nevertheless frequently falls victim to the attack of the great horned owl.

What is the difference between a mare and an egg?—A mare is a gee-gee, and an egg is an e-g-g.

Here and There

About one-third of the total territory of Scotland belongs to the State.

The women of Gt. Britain each buy, on an average, eight pairs of gloves every year.

Of the students in the Government flying schools in Russia, twenty per cent. are women.

London now contains 445 cinemas which can provide 384,850 visitors with seats at the same time.

By inserting a small mirror into the back of his trap a Bedfordshire man caught thirty rats in one week recently.

The principal causes of motor-car breakdowns are faulty ignition, back-axle shafts. and cylinders and pistons, in that order.

Films do no substantial harm to school children, according to the investigations carried out by the L.C.C. Education Committee.

Trousers without either creases or turn-ups are proposed for this year by the National Association of Retail Clothiers of America.

The smallest parish in England is Coldbath, in the City of Lincoln. It includes only one house and its grounds, with five inhabitants.

Greenwich Observatory automatically notifies the correct time to British Broadcasting Corporation every fifteen minutes.

One pound of the finest yarn spun in Britain would stretch from London to Paris. The coarsest would barely reach half a mile.

Gloves to the number of 36,000,000 pairs, worth $15,000,000, were imported into Gt. Britain last year, five-sixths of this supply coming from Italy.

British lenses are now so much better than the German product that exports amounting to hundreds of thousands were exported to that country for use in German-built cameras.

There has been a saving of $12,500 in the cost of lighting London's Elementary schools, due to advancing the afternoon session by half an hour during the winter months.

During a recent period of three-and-a-half months, during the darkest period of the year, there were 479 cases of bag-snatching from pedestrians in the centre of London.

Within the past two years Scottish estates amounting to more than half a million acres have changed hands, in nearly every case heavy taxation being given as the cause of the sale.

A fine of $10 each was imposed on 2,500 natives at Weenan, Natal, for taking part in tribal disturbances. They were marshalled by armed police into a wire-netting enclosure for this mass trial.

Two poems and a complete story, including altogether 8,100 words, have just been written on the two sides of an ordinary postcard. This record feat was performed by a resident of Munich, Germany.

Eighty motor-coaches can be accommodated in the new "station" recently opened in London. There are also booking and luggage offices, waiting-rooms, and a restaurant with a dance floor which will hold 200 people.

So many people manage to fall into the water from Southend-on-Sea's mammoth pier, with the result that their clothes have to be dried in the laundry on the pier, that the regular work is disorganized. So in future a charge of sixpence per person will be made for drying.

Reading in Our Day

By Prince George

People like myself who enjoy reading, and are anxious to keep in touch with the literature of the present day and yet are obliged to fit our reading into a crowded lift, find that they are obliged to leave books half read.

I am glad to notice that there is at the same time a valuable reaction to the pressure of modern life in the shorter biographies, following the example of Mr. Lytton Strachey, which insist upon treating their subjects as human beings and not as dried specimens. One of Mr. Strachey's most successful biographies is the life of my great-grandmother—Queen Victoria—though this habit carries with it the danger of falsifying under the guise of "using a little imagination."

I am sure that Dr. Johnson would have quickly sickened, as I have sickened, of novels which only exist on a disproportionate interest in sex.

GREAT IDEAS.

A soul occupied with great ideas best performs small duties; the divinest views of life penetrate most clearly into the meanest emergencies. In truth nothing is degrading which a high and graceful purpose ennobles, and offices the most menial cease to be menial the moment they are wrought in love.—Martineau.

Breaks Own Record

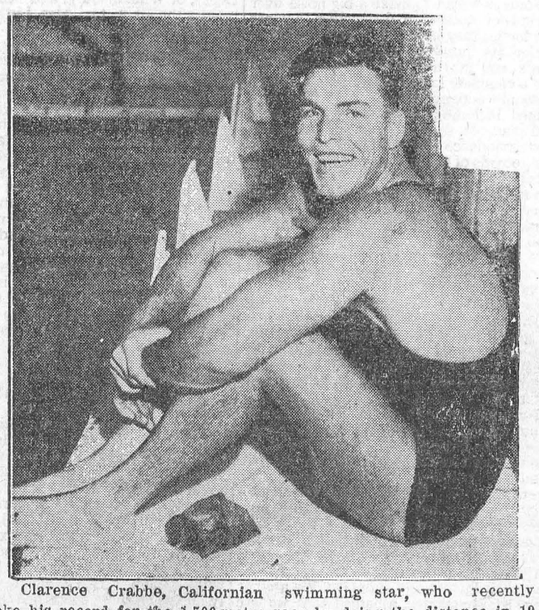

Clarence Crabbe, Californian swimming star, who recently broke his record for the 1,500-metre race by doing the distance in 19 minutes 45 3/5 seconds.

SALADA
REDUCES PRICE
10¢ a lb.

Half-pound (BROWN LABEL) now only 25¢

1 lb. package 50¢ — ¼ lb. package 13¢ — ⅛ lb. package 7¢

ORANGE PEKOE AND BLUE LABEL — NOW 75¢ a pound

(NO CHANGE IN RED AND GOLD LABELS OR JAPAN)

THESE PRICES ARE EFFECTIVE NOW
DO NOT PAY MORE.

TO THE RETAIL GROCERY TRADE

As usual, we will protect you against loss on "SALADA" Tea, by rebating you for your stock on hand so that you can make the above prices effective at once. Forms are being mailed to you for this purpose so DO NOT SHIP ANY TEA BACK TO US.

SALADA TEA COMPANY OF CANADA LIMITED

Motor Hints

Protection For Bearings

Motorists should beware of binding that may ruin bearings. After the bearing has been adjusted the front wheel should spin freely and there should be a bit of sideplay.

Oiling Windshield Cleaner

Use a special tube when oiling the windshield cleaner. Trying to pull oil through the regular hose connection on the vacuum wiper is a good means of shortening its life. Oil has that effect upon rubber.

Care of Radiator Core

Poking the dirt or dead insects out of the radiator core is a temptation. It is better, however, to lift the hood and put the hose behind the radiator and force any mud or dirt out of the core.

Select Water For Battery

Water may look clear and "feel" soft but that is no excuse for using it in a battery regardless of what a motorist may think. It is what may be dissolved in the water that does the harm.

Turn Signal Urged

Motorists are urged not to forget to signal when turning out of a main highway.

Remedy for Steering Lock

Pressure will make the steering-gear lock hard to unlock at times. A simple remedy is to turn the steering wheel slightly and the drag on the lock plunger will be relieved.

French Expedition to Seek Lost Sea of the Sahara

Algiers.—Somewhere in the vast and uncharted wastes of the Sahara Desert, a French scientific expedition is seeking traces of inland seas, along whose shores an unknown civilization once flourished.

Led by Professor Auguste Chevalier, of the Paris Natural History Museum, the expedition vanished into the desert below southern Algeria. Nothing may be heard of the explorers for months. Heading due southward, they will visit the principal oases of the central Sahara, gathering data.

Then, leading their camel train to the southwest, they will proceed to the River Niger. The next stage of their explorations will be a journey due east to Lake Chad. FFinally, continuing eastward, they will come back to civilization by way of the Sudan and Senegal.

When Chevalier visited the southern Sahara for the first time thirty-three years ago, he thought he saw indications that a sea, or several lakes, had once existed there. This theory was later substantiated by discoveries of sea shells and fossils of animals.

While seeking to confirm these suppositions, the expedition also will undertake practical research work. The expedition is under the patronage of the Ministry of Public Instruction, the Academy of Colonial Sciences and the colonial governments of Algeria and Occidental Africa.

Ancients Believed Sneeze Sound of Departing Soul

The modern custom of saying "God Bless You," when someone sneezes, probably had its origin in the belief that primitive peoples that a sneeze was the sound made by the soul leaving or returning to the body, says Dr. Forrest Clements, of the University of California.

"Loss of the soul was considered to be an important cause of disease; so a sneeze might mean the beginning of a dangerous sickness unless a blessing from the gods was asked."

The good dentist is a true aristocrat—a man of excellent extraction.

Marconi to Help Build Television

Santa Margherita, Italy.—Signor Guglielmo Marconi, who announced recently that he had made successful tests of a new short-wave radiotelephone, disclosed that he is turning his attention to television.

"I expect soon," he said, "to be able to see my family in New York while I speak with them by wireless telephone."

The new short-wave telephone will have its first practical application with an installation for Pope Pius between the Vatican and his summer home at Castel Gandolfo. There also will be a commercial installation between Naples and Capri. The service will be used for communication with Italy's island possessions, with ships and airplanes. It should be useful, said Signor Marconi, for averting ship collisions or in the fog.

A Matrimonial Wood Pile

"Miss Ruth Birch yesterday became the bride of Mr. Arthur Oaks. The ceremony was performed by Rev. J. S. Maples. Mr. and Mrs. Oaks left immediately after the ceremony for Hickory, N.C., where they will visit the bride's aunt, Mrs. Oscar Shingle. Upon their return they will board with Mr. and Mrs. Frank Forrest on Elm Street."

The unusual combination of names helped make the marriage of national prominence and of lasting interest to every one who read about it.

AN HONEST MIND.

There needs no train of servants, no pomp, or equipage, to make good our passage to heaven; but the graces of an honest mind will serve us upon the way, and make us happy at our journey's end.—Seneca.

When a man is generous to a fault it is usually to one of his own faults.

Feminist Library

Paris—Mme. Marguerite Durand has been working for many months preparing her library as a gift to the City of Paris When it is opened this spring this will be the first feminist library in Paris, and as such it is expected to do much to help the cause of feminism in France. It consists mainly of books written by or about women, showing the progress of feminism throughout history. It also has a very complete system of classification, giving the titles of the most important books on this subject and the names of the public libraries at which these works may be consulted. Mme. Durand is particularly pleased because her library is to be housed in the new Mairie of the fifth "arrondissement" which is the Latin Quarter, thus enabling students to have free and easy access to it.



SEND FOR **FREE BOOK** ON BABY WELFARE

Does baby cry at night and wake you? Is he difficult to manage? Pale or underweight? Our anthoritative book on Baby Welfare will help you. Mothers all say they wish they had known of "Baby's Welfare" sooner—it's so helpful, sensible and saves so much trouble. Your copy mailed free. Use the coupon below.

The Borden Co. Limited.
115 George St., Toronto, Ont.
Gentlemen: Please send me free copy of booklet entitled "Baby Welfare."
Name .....
Address .....C.W. 14

EAGLE BRAND
CONDENSED MILK



"FATIGUE? I just postpone it!"

"No, I don't have 'nerves.' You can't have them, and hold this sort of position. My head used to throb around three o'clock, and certain days, of course, were worse than others.

"Then I learned to rely on Aspirin."

The sure cure for any headache is rest. But sometimes we must postpone it. That's when Aspirin saves the day. Two tablets, and the nagging pain is gone until you are home. And once you are comfortable the pain seldom returns!

Keep Aspirin handy. Don't put it away, or put off taking it. Fighting a headache to finish the day may be heroic, but it is also a little foolish. So is sacrificing a night's sleep because you've an annoying cold, or irritated throat, or grumbling tooth, neuralgia, neuritis. These tablets always relieve. They don't depress the heart, and may be taken freely. That is medical opinion. It is a fact established by the last twenty years of medical practise.

The only caution to be observed is when you are *buying* Aspirin. Don't take a substitute because it will not act the same. Aspirin is made in Canada.

BAYER

Voice of the Press

Canada, The Empire and The World at Large

CANADA

White Collar Morale

A noteworthy experiment has just been successfully concluded in Montreal. It has been demonstrated that there is a real demand for adult education and intellectual stimulus amongst the white-collar unemployed in this city. The Department of Extra-Mural Relations at McGill offered three regular lecture courses of seven weeks' duration without fee to the unemployed. The response was little short of astounding. Those in charge agreed that if as many as forty or fifty attended regularly the experiment would be well justified. Actually an average of one hundred and fifty attended the historical and literary lectures and eighty odd followed the medical course. —Montreal Star.

British Speed

The flight of Mr. J. A. Mollison, remarkable young Scotsman, from England to Cape Town, 6,300 miles in the astonishing time of four days 17½ hours, surpassing the previous record by 15 hours, has demonstrated again, in the words of the Air Minister's congratulory message, "What British airplanes, engines and pilots can do." He has actually brought the South African city nearer in time to London than was Edinburgh a century ago. An even more notable achievement is in prospect.—Mail and Empire (Toronto).

Away with the snow shovel and out with the rake.—Toronto Globe.

'Tis a Mad World

The United States with nearly all the gold in the world—with fifteen hundred million dollars of free gold above the minimum reserve—is so beset with anxieties that there is even talk of her going off the gold standard, although, officially, it is denied as ridiculous.

The other extraordinary thing is put into words by the New Statesman and Nation (London) when it says: "At present the Bank of England is hard put to it to stop the £ soaring back to something like parity."

When one considers the enormous sacrifices made by the Bank of England and the British government to hold the £ at par and cling to the gold standard as if the very life of the nation depended on it, the average man must be puzzled to hear that the Bank of England is deserately seeking to save the £ from the disaster of getting back to par.

A similar puzzle presents itself when one considers the hard and desperate efforts the United States has made to grasp all the gold she could lay her hands on, only to find at present that a surplus of hundreds of millions of it is an embarrassment, and with gold by the ton it may be deemed expedient for the dollar to fall below par.

The rest of the world cannot take this gold from the United States, but what if the rest of the world, being deficient in gold, should decide to get along without this metal? — Toronto Star.

THE EM IRE

Empire Co-operation

Rightly or wrongly, the British people feel that they have suffered from their generosity towards the rest of the world. Imperial sentiment is strong in Great Britain, and it has been kept well in the foreground, but the driving force which has brought about a radical change of policy has arisen from the grave situation of British trade and from the necessity for doing something for millions of unemployed men and women. Far-seeing men perceive in the promotion of Imperial trade a great ideal which will incidentally and inevitably promote the welfare of Great Britain.—Melbourne Argus.

New Zealand Population

However unfavorable present conditions may appear, it would be absurd to suppose that, in normal conditions, the Dominion is incapable of sustaining a more rapid growth of population than its own natural increase. The absorption of those now unemployed must precede the renewal of immigration, and when that phase has been completed, there will be a more reasonable attitude toward new settlers from overseas, for the Labour Party has abandoned its former hostility and latterly has been proclaiming the advantages of increasing the population to provide a larger domestic demand for New Zealand products.—Auckland Weekly News.

Triumph of Economy

Few more remarkable statements can ever have been made than Sir Josiah Stamp's almost sedate account of how he saved the greater part of over four and a half million pounds in the working expenses of the L.M.S. It is evident that some people regarded his methods at first with some irreverent merriment; they were held to be an example of "statistics run mad." That is really not so very extraordinary. It would not have occurred to the average man that the supervision of what Sir Josiah calls the "vast machine" which we know as a railway company would naturally include a keen interest in glass-lined milk tanks, in cast iron chairs, in drawing paper, in pins for office use, in various kinds of soaps, and in the life of carriage washing brushes. But Sir Josiah studied the minute to some purpose; and undeniably he has the laugh on his critics.—London News-Chronicle.

Indian Disorders

Congress is the political organ of orthodox Hinduism. Orthodox Hinduism is the heir of 4,000 years of a static social system; we are the exponents of a brummagen democracy; and the older civilization distrusts the younger. How deep this aversion goes few Englishmen can fathom unless they have lived with it. It is far greater than any racial animosity, any religious odium, in our Western experience. It is based on the conviction that our democratic practice, if forced upon India, would mean an end to the sanctity of the family, the confusion of righteousness with impurity; the overthrow of an ordering of human life which is divine in its origin. If any of us felt equally strongly about a political creed which is being pressed upon us, the odds are that we should be just as vehement as Congress in resisting it.—Lord Meston in the Nineteenth Century (London).

Germany Struggles to Her Feet

Germany's spinal cord is and remains her middle class. It was their treason to progressive ideals in the hey-day of the country's commercial prosperity which made possible the anachronism of the Bismarckian Empire. Since the war their children have suffered for it, with a vengeance! For the salent feature of the post-war regime in Germany is the "proletarianization" of the bulk of her middle class. Economic stress would in any case have meant for them, as in England and other highly industrialized countries, a very much more modest existence; the lunatic inflation period, together with the chronic crisis, has definitely reduced them to the proletarian ranks. It is difficult for English people who have not lived in Germany during these years to realize the demoralizing effect of such experiences. At the best, the effect must be to destroy any faith in the values which we take as a matter of course. —W. Horsfall Carter in the Fortnightly Review (London).

OTHER OPINIONS

Laughing Stock of World

Out of a total of 285 kidnappings within the last three years in these United States, only seventy are recorded as achieving any convictions whatsoever. California stands third on the list of states with high kidnapping records. In three years California has had twenty-eight kidnapping cases, three of which resulted in murder. But there were only four convictions. By all means increase the penalties, but not until we have increased the vigilance of the police, the judges and the juries. We have too many impotent penalties now that are a laughing stock of the underworld.—San Francisco Argonaut.

Canada's Fur Business

Canada keeps a sharp eye on its industries. Fifteen years ago the muff helped to sustain its fur industry; it passed out of fashion with long skirts and high shoes. Now, in its less voluminous forms, it shows signs of regaining favor. The modern muff is limited to about twenty-two inches around, a serious come down from the pillow muffs of a short time ago. In 1930 Canada made 420 muffs valued at $6,938. Furs must struggle against various other materials nowadays in muff making. In 1930 the Canadian fur-goods industry amounted to $15,733,768. Women's coats and jackets, stoles, scarves, cuffs and collars accounted for $12,516,231 of this sum; men's fur-lined gloves and fur coats brought only $243,497. Robes, gloves, hats and coat shells brought the total up to the recorded figures. The British Isles took the major share of the fur exports of Canada in 1930, the United States running second. — New York Sun.

Effect of British Tariff

The Port of Baltimore Bulletin notes that a large chemical company of this city has leased space in Toronto "and will commence production in the Canadian factory" to supply export business, 'especially to British Empire countries." No reference is made to the new British tariff, which has been brought into being largely as a reply to other nations' policies. But it may be safely assumed that if products of the company could be shipped from Baltimore without paying burdensome impost duties this would be done.—Baltimore Sun.

Security of Family Farm

America needs the stability and security of an agriculture made up of family farms. In a properly managed economic system corporation farming might perhaps be useful, but until society learns better how to direct its present complex economic machine there will be little gain in making it more complex. Instead of industrializing the United States in the sense of replacing the family farms with large corporation farms, we need to find some means to give to the city family some of the stability and security that is the heritage of agriculture.—From The Christian Science Monitor.

WAR STARTS THIS WAY

From the Chatham News—Girl in St. Thomas decided to see the world and went to Stratford. Then she went home. Apparently, she had seen enough.

The Week in Science

By WALDEMAR KAEMPFFERT.

Eben My Byers having died because he regularly drank water overcharged with radium, we shall probably hear less of the virtues of bottled mineral waters and of thermal springs. The truth is that many natural mineral waters are slightly radioactive and that they owe what virtue they may have to their radium content. Thermal springs are sometimes so radioactive that the sick are allowed to bathe in them only for periods fixed by an attending physician.

The discovery of radium in mineral waters goes back to the early years of the century when Drs. Elster and Geitel were making their authoritative studies of radioactivity. The two physicists found that most mineral waters contained so little radium that it could not be detected chemically. Thus they explained the fact that artificial mineral waters which were seemingly the exact chemical counterpart of those bottled at springs did not have the same beneficial effect.

There is no reason why mineral waters should not be sold and drunk as freely as before. European waters have a record that goes back to Roman times. The virtues of American waters were known to the Indians, who periodically traveled hundreds of miles to drink them and bathe in them.

ULTRA-VIOLET RADIATION AS DETECTIVE.

Samuel G. Hibben astonished an audience in New York by showing how ultra-violet rays can reveal cheque forgeries. In this there is nothing new. Prof. R. W. Wood of Johns Hopkins University called attention to the damning properties of the rays over twenty years ago.

Some of the more enterprising museums of the world have been utilizing ultra-violet rays for the detection of art forgeries. Thus a little statue by Rossena, owned by the Metropolitan Museum of Art, appeared unmistakably as a modern work under the ultra-violet rays.

The ultra-violet rays are invisible and lie at what may be called the cold end of the solar spectrum. They are generated by a mercury vapor or an iron arc. Objects exposed to ultra-violet radiation tend in varying degrees either to fluoresce or to reflect purplish light. It is thus that differences in materials and hence forgeries are detected. Old marble, for example, glows with a different color from new marble, even though both came from the same quarry. Similarly, modern pigments shine differently from old pigments under the rays, and the figures of cheques which have been "raised" stand out startlingly from other writing.

In the milling of some minerals, the ultra-violet hays have proved of great practical value. Willemite, a silicate of zinc, nearly white in color, is usually found intermixed with calcite. It is difficult to tell the two apart. Constant assay was the old-time check—a slow and none too certain process. After it was found that willemite glows with a weird and beautiful greenish hue when exposed to ultra-violet rays, the problem was solved. At a glance the exact proportion of zinc ore to waste can be determined.

VITAMIN C ISOLATED.

Dr. C. C. King of the University of Pittsburgh announced last week that after some five years of research and experimentation he had isolated vitamin C. Had he lived and made his discovery two centuries ago exploration since would have been attended with less risk than it was. For vitamin C is the scurvy preventer. The two things that the older explorers dreaded most were mutiny and scurvy. Mutiny might be quelled, but against scurvy there was no defence.

It is not likely that the isolation of vitamin C will make the explorer's life any easier than it was in the frozen regions of the earth. As soon as the importance of vitamins was recognized ships' crews knew how to guard against scurvy.

Dr. King's achievement is of more academic than practical interest. Early this year Professor Otto Rygh of Upsala, his wife, Dr. Aagot Rygh and his associate, Dr. Per Laland. discovered that the parent substance of vitamin C is narcotin, a mild poison related to opium. Unripe oranges are especially rich in narcotin. Rygh and his associates succeeded in synthesizing narcotin and, therefore, vitamin C. Add as little as twenty thousands of a milligram of narcotin to the food of a guinea pig and scurvy is warded off.

TOMATO GAS-DETECTORS.

A despatch from London states that British submarines and coal mines are to carry tomato plants in the future. The reason for the abandonment of canaries and white mice, the old standbys for detecting noxious gases, is to be found in some researches that Professor William Crocker conducted some three years ago in the Boyce Thompson Institute for plant research.

Professor Crocker was primarily concerned with the detection of illuminating gas in greenhouses. He found that in the presence of gas tomato leaves drooped. The faintest trace of poisonous gas is thus detected in time. Professor Crocker's measurements show that the tomato plant is about 200 times as sensitive as the human nose in detecting a deadly gas; from 60 to 100 times as sensitive as the canary, and fully 50 times as sensitive as the best chemical test.—Waldemar Kaempffert in The N.Y. Times.

Extensive Bridge Building Program in London

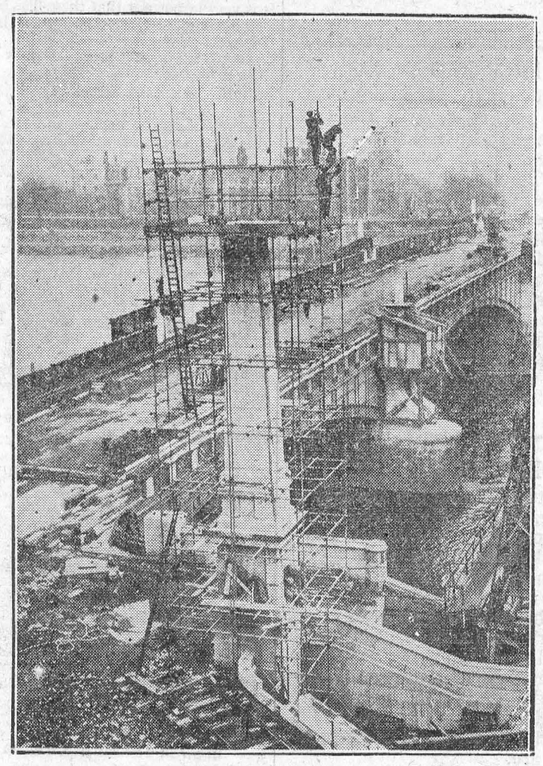

Lambeth Bridge shown here nearing completion will be officially opened this summer. Kew, Putney and Mortlake spans are also well under way, offering new outlets for London's ever-increasing traffic.

Spring Wind

O full-voiced herald of immaculate spring,
With clarion gladness striking every tree
To answering rapture, as a resonant sea
Fills rock-bound shores with thunders echoing—
O thou, each beat of whose tempestuous wing
Shakes the long winter-sleep from hill and lea,
And rouses with loud reckless jubilant glee
The birds that have not dared as yet to sing:

O wind that comest with prophetic cries,
Hast thou indeed beheld the face that is
The joy of poets and the glory of birds—
Spring's face itself: hast thou 'neath bluer skies
Met the warm lips that are the gates of bliss,
And heard June's leaf-like murmur of sweet words?
—William Sharp, "Poems".

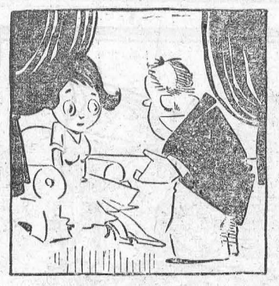

Father—"I got a number of sealed proposals in my office to-day."

Daughter—"Oh, pa, were any of them for me?"

Spain Develops Devil's Island In Torrid Western Africa

Madrid.—Spain may have its own "Devils' Island" for political and other convicts if many more prisoners are sent to Fernando Po. Within six months many offenders have been sentenced to exile in that Spanish possession on the west coast of Africa. It has only three small villages. Its climate is torrid, and there are 20,000 natives.

Waking Up

"The world is not getting worse, but we are getting more sensitive to its evils."—Dr. Carl Sumner Knopf.

British Leper Colony Fast Routing Disease

London.—The battle modern science is waging against leprosy is achieving results which arouse hope the disease can be exterminated, Sir Leonard Rogers, authority on tropical diseases, reports.

Experiments on the Island Nauru, in the Pacific Ocean, have shown that by segregation and special treatment it will be possible to rid the island of lepers within ten years, although 50 per cent. of the islanders were afflicted when the work began. It is hoped now to carry out the same experiment, on a larger scale, in Zanzibar.

Ancient methods are combined with modern ones in treating leprosy. The disease in its early stages can be stopped with old Indian chaulmooga oil treatment, Sir Leonard said. Even most of the advanced cases respond to treatment now.

Another vast stride has been made recently with the discovery that it is no longer necessary to segregate lepers afflicted with the nerve type of the disease, as distinguished from the inactive skin type.

Immense progress has been made in combatting leprosy within the last fifteen years, Sir Leonard said. The British Empire Leprosy Relief Association alone sent out supplies last year for administering 1,000,000 treatments.

Feminine Staff to Run Women's Coast Prison

Bakersfield, Calif. — Women prisoners in San Quentin and other state institutions wil move to a new industrial farm near here this summer. By July 1 four building of old English and Norman architecture will be ready to receive them. The absence of prison appearance characterizes the structures in a small valley near here.

Alicia Mosgrove, of SanFrancisco, the institution's first superintendent, says the program will be rehabilitation of the inmates through farming, gardening, stock and poultry raising on the 1,628-acre "farm." The prison, to be run entirely by women, is known as the California Institute for Women and will be dedicated May 22 by Governor James Rolph, Jr.

U. S. Imports of Scotch Tweed During 1931 Show Decline

Approximately eighty-eight firms are engaged in the various branches of the Scotch tweed industry (including spinning and dyeing) says "U.S. Commerce Reports." Normally the industry employs about 13,700 workers, but the number reported about the end of October, 1931, was only 10,400. In June, 1931, the mills were working at 40 to 45 per cent. of capacity.

The output of the industry is said to consist principally of Harris tweeds and similar cloths and the annual value of production to fluctuate between £4,000,000 and £6,000,000. More than 50 per cent. of the production, it is estimated, is exported in normal times. The United States, the best foreign outlet for Scotch tweeds, took only $352,000 worth in the first three-quarters of 1931, compared with $745,000 in the full year 1930.



New Troops

This week we have to record the formation of two new Regular Scout Troops at King City and at Cannington. These Troops commenced operations as Lone Scout Patrols, and for some time have been doing very successful work in that capacity. The number of boys in those districts, however, who are interested in Scouting, has grown so large, that steps were taken to locate a local Scoutmaster and form Regular Troops.

Thus, whilst we are sorry to lose them from the ranks of the Lone Scouts, we congratulate the members of the new ing and 1st Cannington Troops on their inauguration, and wish them every success and lots of Good Scouting.

A Good Turn in Ham and Eggs

Close to 900 dozen eggs were collected as their Special Easter Relief good turn by the Scouts of St. Johns district, Que., and distributed on a basis of 6 eggs per person to needy families. Eight hams also were distributed, and other foodstuffs. Scouts in other places put on similar Easter Relief campaigns.

Boy Scout Apple Day

On April 1st the Boy Scouts of Toronto sold Ontario apples in the streets of that city for the purpose of raising funds to help the Scout Financial Campaign which was at that time in operation. The Scouts on that day sold some 200,000 apples and realized the sum of roughly $5,400, which is considered to be a highly creditable effort. We hear that Oshawa and Owen Sound are also intending to try the experiment for their own funds, and we wish the Scout Authorities in those centres every success.

Steps are being taken to reserve a special date each year for the sale of Ontario apples by Scouts, on the streets throughout the Province, to be known as "Boy Scout Apple Day."

Toronto's Mayor on Scouting

"We would have fewer misfits in the world to-day if all boys had the advantage of Scout life," declared Mayor W. J Stewart of Toronto recently. "The boy who has been a Scout becomes a man with definite, developed capabilities, who does not walk the streets looking for pick and shovel or routine office work." The mayor's son Billy is a Scout.

This Week's Scout Law—5... A Scout Is Courteous.

The first Scout Law states that a Scout's honour is to be trusted, and in our experience we have found that where a person is honorable it usually follows that they are courteous.

Courteousness is cheap! It costs nothing to be polite and it is probably easier to be polite than it is to be boorish and rude.

But the result of being courteous is very much more far reaching than if one is the reverse. The average person has not much time to waste on people who cannot even be civil in their speech or civilized in their actions, whereas one who is polite and courteous at all times is held in the very highest esteem by all who know him.

Therefore a Scout is courteous, and in being so he not only lifts himself in the estimation of his fellows, but also he adds to the prestige of the organization to which he belongs.

Lone Scout Camp

Preparations for the Lone Scout Camp have been tentatively commenced, and all Lonies who intend to be present should notify Lone Scout Headquarters as soon as possible. The Camp will be held at Ebor Park near Brantford, from July the 4th to 16th inclusive, and the cost of the full period will be $10.00, not more. Scouts will provide their own transportation to and from the camp. This is a splendid opportunity to obtain excellent Scout Training under experienced leaders, so make up your mind to be there, and start saving your nickels now.

Choosing a Vocation

Lone Scouts throughout the Province will be interested to know that a series of radio talks, lasting 15 minutes each, is now being given each week day, except Saturday, from 6.15 to 6.30 p.m., Eastern Standard Time, over CFCA, CJGC, CKCO, CFCH, and CKPR. These talks are arranged by the Vocational Dept. of the Western High School of Commerce, Toronto, and will last until June 8th next. Practically every career possible is covered by these short talks, and some of the most prominent business and professional men in Canada are amongst the speakers. We can recommend Lonies to listen to these talks.

There is lots of room in Lone Scouting for boys who are unable to be members of Regular Scout Troops, because of the location of their homes. If you are interested in Lone Scouting, write to The Lone Scout Dept., Boy Scouts Association, 330 Bay Street, Toronto, Ont., an dthey will be glad to send you all particulars.—"Lone E."

Canadian Geologist Is Awarded Medal

London—The Council of the Royal Geographical Society has awarded its Victoria medal to Dr. Arthur Philemen Coleman, professor emeritus of geology at the University of Toronto, for his extensive contributions to the geography and geology of Canada.

At the same time it was announced the King had approved the award of the royal meals of the society to a young Briton and an Italian duke. H. G. Watkins, leader of a British meteorological and exploration party into Greenland last year, was awarded the Founders' medal and the Duke of Spoleta was awarded the Patrons' medal for his work as leader of an assault on Karakoram, a peak in the Himalayas, in 1929.

The Council also awarded the back grant to Hugh Clutterbuck, leader of last year's Oxford University Hudson Straits expedition. One of Clutterbuck's men, Christopher J. D'Aeth, died of exposure on Akpatok Island in Ungava Bay, Quebec.

Prof. A. P. Coleman, who is 79 years old, has done extensive exploration and geological work in the Canadian Rockies, in Labrador and in Ontario For many years he has occupied a position as one of Canada's greatest teachers of the two sciences he made his life work.

April

'Tis April when
The forest beeches burn with redder flame,
Before they ope their tips, and then
Burst forth in green along the lane!
When Spring's much traveled feet,
Return to rest awhile. And in the fields
As carpet from the primrose sweet,
Its pleasant fragrance yields!
When Spring steps forth, all wrapt in silver rain,
Then has April come again!
—Elsie A. Koefoed.

The only thing that gives weight to a fish story is the scales.

Argentine Banks Plan To Popularize Checks

Buenos Ayes.—Argentine financial houses are considering the advisability of launching an educational campaign to demonstrate the advantages of checking accounts. The aversion here to the use of cheques is believed to be one of the principal reasons for the comparative stiffness of the machinery for handling commercial paper.

For generations "cash down" has been the invariable rule among the thousands of small traders throughout the country. Most hotels, restaurants and establishments of a similar nature have been insistent on the rule that all their transactions be of a cash nature. Insistent propaganda by the banks had led to a more widespread use of cheques, at least among the larger firms, and two years ago it had appeared that the cheque was gradually gaining ground as a method of payment among the Argentine people.

But the severe competition, the rapid drop in prices and the gradual restriction of credit in all lines of business have once more led to a general refusal to receive or handle cheques, not only among the small retailers and the public but also among the larger firms, which had hitherto given signs of welcoming this form of currency.

Turkey To Charge 43 P.C. On Monthly Incomes Over $300

Istanbul.—All persons in Turkey whose incomes exceed the equivalent of $300 a month will have to pay 43 per cent. to the government under the 1932 budget. No exemptions will be made, and even the smallest earnings will have to pay about 30 per cent.

Although the budget will be balanced at 172,000,000 Turkish pounds (about $36,000,000), which is 17,000,000 less than last year, further drastic taxation has become necessary. Turkish wage-earners, therefore, will soon be the most heavily taxed in the world.

"I don't play backgammon or bridge, but politics combines them both."—Elizabeth Marbury.

MUTT AND JEFF— By BUD FISHER

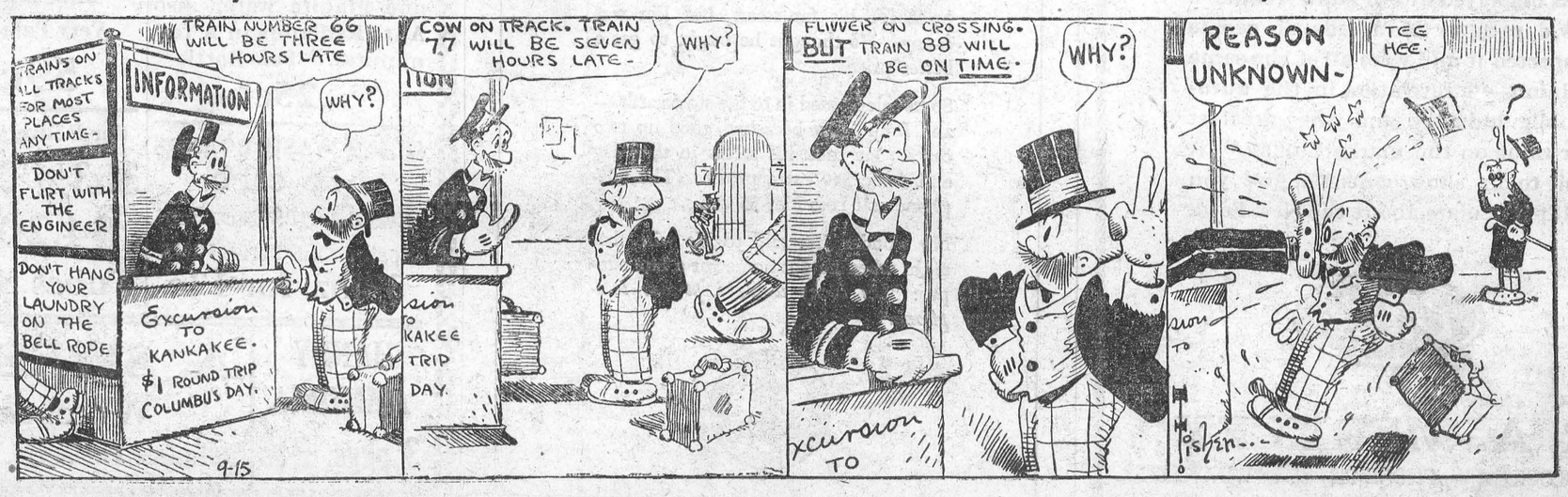

Casey Jones at the Throttle.

THE WINCHESTER PRESS

THURSDAY, APRIL 28, 1932

ELECTORS GROWING WISE

Whining and growling never gets one anywhere. Fault-finding and grumbling are justifiable, and often bring about better conditions. It is the business of the politician to smooth over and have the public accept philosophically the load of taxation they are burdened with, because they cannot now help themselves. And the public are long suffering and patient, and inclined to accept conditions as they find them, ever hoping for better times. If it is an indifferent attitude it is a bad sign and will only lead to worse conditions. If we are burdened with taxes, there is a reason, and we believe a remedy, and the sooner the people know the reason the sooner will they apply the remedy. When men are elected to parliament they are supposed to represent public opinion. If they have proposed or sanctioned extravagance and waste of public money, then the electors should make themselves heard, and heard in no uncertain way.

The people are not to-day as party crazy as they were a few years ago. They not only see, but feel where it has led them, and are now prepared to adopt any party and any policy that means less public extravagance and less taxation. The party or the government that to-day shows an earnest desire to abandon a lot of useless expenditures, do away with a lot of useless and high salaried officials, cut out the useless show and extravagances that at times like the present are unnecessary, and practice as well as preach economy and retrenchment, is the party rnd the government the people will rally to and support. Appeals for party loyalty, patriotism and such like have a hollow sound to-day to the electors who are feeling, feeling till it hurts, the burden of taxation, and while the politician may imagine that he can continue to pull the party wool over their eyes, the electors have become wise to their ways, and they will not any longer tolerate what they clearly see is not for their good.

MONEY ON BUSHES

That Kingston man who found a cheque attached to his rose bush only confirmed the ideas of too many of the younger generation who seem to think that all Dad has to do is to go out to the garden and pick money off bushes and trees so that they may spend it in having a good time. Perhaps parents themselves are much to blame for not teaching their children from early youth that, with the great majority at least, money has to be earned, that to earn it means hard work, and to spend it without considering its value simply means poverty and sorrow. When Dad is urged to purchase this or that, the same as Neighbor Jones has, he is too often influenced by love to gratify his children than by common sense, and yields to their urging to his and their eventual sorrow. No, money does not grow on bushes, neither is it dug out of the ground except by hard and diligent industry, and the sooner the young people are taught this lesson the better.

NO-PARTY POLITICS

The Winchester Press is in hearty accord with the sentiments expressed by the Simcoe Reformer in the following:

'Affairs in Canada are in no position to admit the playing of party politics. Yet that is exactly what the leaders of government are doing on a grandiose scale. Parliament unloads a levy of 55 millions of dollars in new taxation upon the people, shrugs its shoulders and resumes its favorite pastime of bickering, recrimination and caustic oratory. Partisanship was never so rampant as at the present time. Leaders of the two parties at Ottawa never before displayed such bitterness in their attacks upon one another. Surely this does not represent the condition of political affairs in Canada today. It is no indication certainly of the mind of the average citizen. He desires, above all, to see a return to more prosperous business conditions in Canada. He realizes that this can only come by forgetting partisan politics and by the uniting of all parties in a supreme and determined effort to lift the country from its morass of debt and taxation."

ALWAYS PREPARED

The Toronto Globe published an editorial about the safety of the passengers in a railroad train being depended on the man at the throttle, and cites the case of the engineer who died suddenly on his run from Toronto to London, and the fireman being able to take charge of the engine until the next stop was reached. The safety of a train depends considerably on the engineer in charge but it depends just as much on many other mechanics, and had that fireman not been familiar with the starting and stopping of an engine, he would not have occupied the position he did. The Railway Company take no chances on ignorant firemen, and they are generally prepared for any emergency with running passenger trains.

THE SOIL IS RICH

According to reports, platinum has been discovered near Pembroke, and already many claims have been staked, and prospectors are rushing in. Thus the get rich quick craze carry men away from useful employment, too often on a wild goose chase. Only one prospector in a thousand ever makes more than his salt, and they all lose in the end, except a very few lucky ones. Platinum may be in the soil near Pembroke, but there is plenty of wealth in the soil right here in Dundas if those interested will but plough for it. They are sure of a good living anyway, and that is more than the majority of gold and other precious metal prospectors are.

WHAT WOULD SIR JAMES DO?

An exchange asks, "What would Sir James Whitney, who used to ride to Queen's Park on his bicycle, think if he were told that the Ontario government expects this year to collect something like $20,000,000 from motor car users?"

Well, its hard to tell what Sir James would think, but we believe if he was alive to-day he wouldn't be riding in a cheap car, and he would insist on the big trucks paying the big end of the gasoline and license tax. He would also have had the "Whitney Highway" between Morrisburg and Ottawa completed long ago, instead of the one from Prescott to Ottawa.

STARTING ECONOMY

The Ontario Government is starting the practice of real economy in reducing the Liquor Control Board to two members, and thus saving the salary of $25,000 paid the late chairman, Sir Henry Drayton. In many other departments of government work and supervision there are high-salaried men who could be easily dispensed with, and their total salaries would not come much less than one million a year.

THE ANNUAL NUISANCE

That daylight saving nuisance is with us again. If all towns would adopt it and observe it, it would not be a nuisance, but this hit and miss way it is being observed is a big nuisance to those who travel, and very often a man or party can only get a meal after much trouble and extra expense. It is a matter for government regulation.

SENATE AND COMMONS

The Canadian Senate has sometimes been referred to as a gathering of old women, but if the report made public that Premier Bennett and Ex-Premier Mackenzie King refuse to speak as they pass by because of personal grievances, we think the House of Commons may well be referred to as being led by little children.

SWAT THE FLY NOW

The warm weather of the past few days and, in particular, over the week end brought out the flies who "wintered over." It is very important that these flies be killed now and not given a chance to breed. Below is a table showing how fast they do breed and what it means to allow them to go unchecked:

April 15	1
May 1	120
May 28	7,200
June 20	432 000
July 10	25 920,000
July 29	1 555 200,000
August 18	93,312,000 000
September 10	5,598,720,000,000

A female fly lays about 120 eggs at a time. She lays two, three or four batches of eggs. In one day the eggs hatch into little white maggots. After five days each maggot goes into the pupa stage. Five days later the fly emerges full grown from the pupa. Fourteen days later the female flies lay eggs and start other big families of flies on the way. Swarms of flies during July and August mean that war has not been waged on the wintered-over fly.

This is how you can help in the fight against flies:

1. Start with that first fly.
2. Prevent breeding—clean-up.
3. Remove manure and filth.
4. Screen doors and windows.
5. Kill all the winter flies
6. Get an outdoor fly trap.
7. Swat the fly, gas the fly.
8. Keep garbage in a covered pail until it can be buried or burnt.
9. Keep everlastingly at it.
10. Insist upon your neighbour doing likewise.

Henderson Lodge, No. 383
A. F. & A. M., Winchester
Meets on Second Friday of each month in Sweet's Block, at 8 o'clock.
Visiting Brethren always welcome.
C. B. Timmins, W.M. H. Annable, Sec'y

POULTRY WANTED
We will pay you 20c a pound for live and dressed hens and cockerels weighing 6 pounds, 5½ to 6 pounds, 19c; 5 to 5½ pounds, 18c; 4½ to 5 pounds, 17c; 4 to 4½ pounds, 16c. Eggs and honey wanted. Poultry crates and egg cases loaned.
LEWIS & REILLY REGISTERED
1986 Notre Dame West,
Montreal, Que.

The Business of the
Late D. F. Sutherland
PRIVATE BANKER
Will be carried on under the management of S. S. Durant.
Winchester, - - May 1931

H. O. HESSEEL
Barrister, Solicitor
Notary Public.
LAW OFFICE
MORRISBURG, ONTARIO

Electrical Work!
When you want the best in Electric Wiring or General Repairing, call, or Phone 183 for quick service and reasonable prices. Residence west of Wesleyan Church. Town or Country Service.

RADIO REPAIRS!
Trouble Shooting is a special job for a radio specialist! When your receiver begins to "act-up," when it fails to run along on "all-six," then you need the skillful, conscientious service that I am giving to all my customers.
Call me in to look it over. Often a few dollars well spent will give you all the advantages of a new set. Work fully guaranteed.
HARRY HARPER, Electrician.
Phone 183 - - Winchester, Ont.

GROCERY SPECIALS!
Fresh Maple Syrup in gallon cans
McLaren's Jelly with mould 4 pkgs. for 25c
McCormick's Sodas 2 lbs. for 25c
Maple Leaf Soap Flakes 5 lbs. for 55c
Tomato Juice 10c & 20c bottle.
Choice Quality Peas Corn and Tomatoes 10c per tin.
Golden Wax Beans 15c tin.
Producer's Ice Cream
J. E. UTMAN,
Phone 7, -- Winchester

It Is So Easy!
To Be Sure That You Are Getting The Best Possible Lighting Service!
Just Call Phone 89, and say---
"Send us Hydro Lamps to fill our empty sockets. Send a man to place these in the sockets and see that they are all working properly before he leaves. Add cost of lamps to our light bill."
"HYDRO" Lamps are for Hydro Consumers. They are made to Hydro specifications and are designed to give the best and most economical service.
"HYDRO" Lamps are sold at the "HYDRO SHOP."
All profits accrued on the sale of "Hydro" lamps are returned to you in decreased rates or cash refunds.
WINCHESTER HYDRO SHOP
Phone 89. No Extra Charge For Delivery.

A Glimpse At Our Prices Prove That
"THE BIG STORE"
Is Winchester's Bargain Centre!

SPECIAL
RED BACK **BLUE DENIM OVERALLS**
Weight 15 lbs. to the dozen
Reg. $1.25 Value **$1.00 pr.**
Smocks to Match $1.00 each

SPECIAL
42 in. Hemstitched
Pillow Cases
With Pale Blue Hem
30c each
42 in. ALL WHITE PILLOW CASES **25c each**

Don't Send Outside of Winchester for your Wall Paper. We can supply your needs at Right Prices and then you have the privilege of returning any rolls left over and your money refunded.
Large Assortment of REGULAR PAPERS at
10c per single roll.
"SUNWORTHY" PAPERS 25c to 35c
per Single Roll.

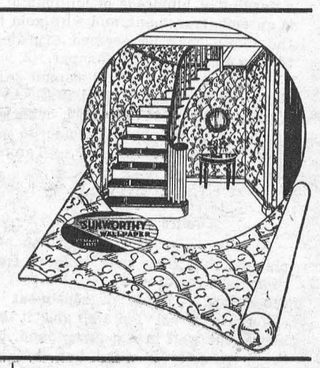

Men's Pants
Made of Heavy Striped Cottonade, reinforced pockets, riveted buttons
$1.35 pair

10 Pieces of
NEW CURTAIN NET
In Neat Attractive Patterns—double thread—heavy selvage, 36 inches wide, price
30c yd.

FOR ONE WEEK
Round Point SHOVELS
Socket Type
99c ea.

"CAPOSOL"
Mends Aluminum, tin and granite ware, also Auto Radiators in a few minutes. Per Bottle
25c

GLASS WASH BOARDS
67c each
BEST MOPS 20c each
Spring CLOTHES PINS
3 doz. for 12c

GRAPE PATTERN
CUT TUMBLERS
Standard Size
3 for 25c

EXTRAORDINARY
PAINT VALUE
Lowe Bros.
NEW
"BLUE STAR"
House Paint
at 99c qt.

"EVEREADY" FLOOR WAX
For Floors, Furniture and Linoleums.
Very Pale in color.
59c lb.

For Delivery May 2nd
30x3½ CORD TIRE
$4.20 each
Tubes 85c each

23 Piece
China Tea Set
$1.49
Come and see them and compare values

PRINCESS FLAKES or CHIPSO, Large Pkg
22c

Another Shipment
SHERRIFF'S
Jelly Powders
5 for 29c

99% PURE
Cream Tartar
35c lb.

Fresh BULK
MACARONI
3 lbs. 20c

8 oz. Jug Vanilla 23c

MAPLE LEAF
Baking Powder
1 lb. cans 23c

SPECIAL
Queen Olives
17 oz. 22c

HANDY AMMONIA
3 pkgs. 24c

A. SWEET & CO.
Winchester, Ont.
Hardware Phone 135, - Office Phone 1

Liquid Veneer Floor Mops
99c



The New
FORD V-8
Was displayed at our show rooms a few days ago. Hundreds of people inspected it and were all of the same opinion—"a revelation in the automobile industry and the greatest car value on the market today." A visit to our showrooms will give you full particulars about the New Ford.
Ford
R. A. MERKLEY
LANNIN BLOCK PHONE 128 WINCHESTER.

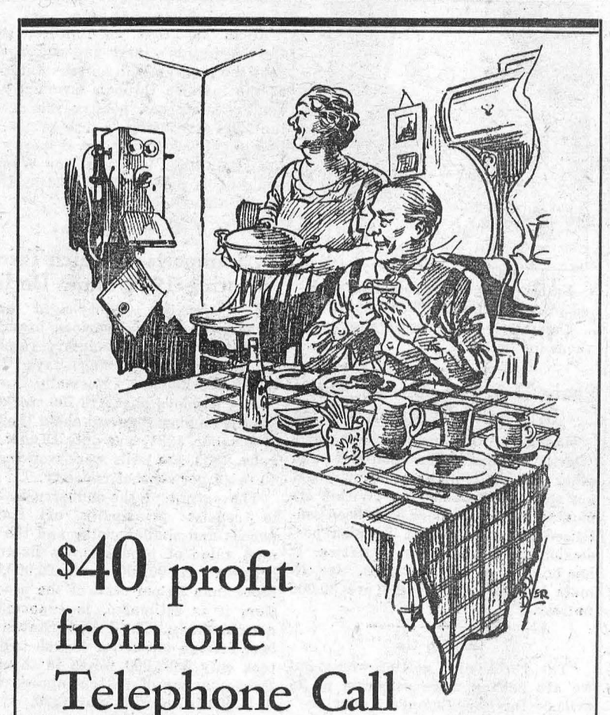

$40 profit from one Telephone Call

The local dealer had offered Jim Ross a price for his fat steers, but Jim was canny. He thought he ought to get a better price.

So he telephoned in to the stockyards — and found that beef had gone up two cents. He took his steers in that day and made $40 extra profit. The telephone call cost him 35 cents.

No wonder Jim said to his wife that night when he got home for a late supper: *"It's lucky we've kept our telephone."*

THE BELL TELEPHONE COMPANY OF CANADA — LOCAL AND LONG DISTANCE TELEPHONE



TIRES
That run on Cushions!

IN Gutta Percha Tires, GUM CUSHIONS, broad pads of pure gum rubber built in between the layers of cord fabric, completely absorb average road shocks so that the tire is not bruised. They lessen even the most severe shocks so that the cord fabric is not ruptured. They absorb the flexing strain in the side walls of the tire. They reinforce the bead of the tire and absorb strains there.

Only Gutta Percha Tires are Gum Cushioned. Only Gutta Percha Tires give you this amazing EXTRA protection which means thousands of extra miles from your tires, and extra comfort and safety as well.

Yet Gutta Percha Tires cost no more than ordinary tires. You pay nothing extra for the extra values you get. Gutta Percha Tires will give you better service from the first day on.

GUTTA PERCHA & RUBBER, LIMITED
Head Office: Toronto Branches from Coast to Coast

THE GUTTA PERCHA TIRE

In the Gutta Percha Tire, shown above, only the finest quality of cord fabric is used. Each strand is impregnated and encased w h rubber to prevent cord chafing and to give *extra* mileage and *extra* safety.

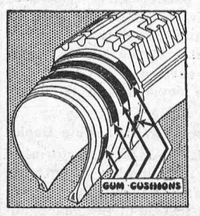

An Interesting Accessory for You — FREE

Your Gutta Percha Dealer will give you FREE a handsome polished metal service record to remind you when to change oil, when to lubricate the chassis, when to check tires, battery, etc. Conveniently small—can be fastened in your car in a jiffy—Ask him for it.

GUTTA PERCHA TIRES
GUM CUSHIONED

Made by the Largest All-Canadian Rubber Company—Founded in 1883

Sold by T. O. KEYES
Winchester, Ont.

222

It Cuts Like Lumber ..

AND nails like lumber. Its light weight makes it easy to handle. It requires no expensive decoration, in fact none at all, when panelled.

Use it for obtaining fire-safe walls, ceilings and partitions throughout your home.

It has structural strength, insulation value, is draught and vermin-proof, easy to install, saves time in new construction and is an excellent base for Gyptex or Alabastine.

Gyproc may be easily identified by the name on the board and the Green stripe along the edge.

GYPSUM, LIME AND ALABASTINE, Canada, Limited
Paris - Ontario

USE The NEW IVORY GYPROC Fireproof Wallboard

For Sale By
The M. F. Beach Co., Limited - Winchester, Ont.

DISTRICT NEWS

MOREWOOD

Mr. and Mrs. James Shaver and daughter of Montreal visited for a few days with the formers parents Mr. and Mrs. Joseph Shaver.

Mrs. Alcide Lanoue and daughter Shirley of Massena spent a few days with her parents Mr. and Mrs. Jacob Swerdfeger.

Mr. and Mrs. Peter MacLaren and daughter of Felton visited on Friday with Mrs. Benson Hutchinson.

Mr. Ralph Dillabough of Westboro visited on Sunday with his parents Mr and Mrs. Orrin Dillabough and aunt Mrs. Alex Dillabough.

Mr. and Mrs. Mildren Baker of Winchester spent Sunday with Mr. and Mrs Emerson Faulkner.

Mr. and Mrs. McBride of Dunbar and Mr. and Mrs. Dillabough of Berwick called on Mrs. Lucy McIntosh on Sunday.

Mrs. Ethel Loucks and family spent Sunday afternoon with friends in Williamsburg.

Mrs. Arthur Steinberg and Miss Evelyn Steinberg visited with Mrs Chester Merkley of Chesterville on Friday.

Miss Evelyn Marcellus visited for the week end with her aunt Mrs. Smith of Maple Ridge.

Mr. and Mrs. Wm Swerdfeger and family were the guests of Mr. and Mrs. Allan Swerdfeger on Sunday.

Mrs. Forbes of the States is visiting with her mother Mrs. Robert Steven of Cannamore.

We are glad to report that Mr. Wilburn Marcellus is improved after his illness on Sunday.

Miss Lily Feeley has returned home after spending some time with her sister, Miss Sadie Feeley of Ottawa.

NATION VALLEY

Mrs. O. Barkley and baby of Morrisburg are guests the past two weeks of Mr. and Mrs. A. Black.

Miss Pauline Rae spent last week in Ottawa with her brother Douglas.

Mr. Arthur Beckett who has spent the past four years in the Southern States has returned home and has been renewing acquaintances in the Valley.

Mr. Eslie Gray of the Boyne visited his father Mr. Grant Gray.

Mr. and Mrs. Preston McIntosh visited the first of the week at the home of the latters mother, Mrs. Jas. Rae.

Miss Bessie Merkley, R. N. of Ottawa, visited her parents, Mr. and Mrs. Geo. A. Merkley recently.

Mrs. Marlas Hess is at present very ill at the home of her daughter Mrs. Winterfield Froats.

Miss Ethel Leslie of Winchester visited friends in this vicinity on Sunday.

Mr. and Mrs. Sherman Ball visited the former's parents at Maple Ridge Friday

Miss Florence Jackson went home to Iroquois on Friday night.

Mrs. Short is visiting her sister Mrs. J. Bailey in the Valley.

Miss Ida Munro spent the week end at Dunbar.

Mr. Hugh Kendrick has been visiting friends in this vicinity.

Mr. and Mrs. Geo. C. Merkley and family visited Ottawa on Saturday.

Mr. and Mrs. Wm. Murray of Kingston visited the latter's parents Mr. and Mrs. Enos Munro.

Trustees, school children and their parents, of Summers School and district, gathered at the home of Mr and Mrs. Wm. Rae, in honor of their school teacher, Mr. Malcolm Rae and his bride. A very pleasant evening was spent in games and euchre. At mid night Mr. J. A. Carkner, Sec'y and Treas of the School, gave a short address dwelling particularly on the five years of Mr. Malcolm's stay in their school and welcomed also Mrs. Rae. Shortly after an address was read by Mr. Wm. Carkner and a presentation made of several pieces of aluminum and two dining room chairs by Messrs. Frank Cross and Clare Carkner. Mr. Rae made the usual reply on behalf of himself and Mrs. Rae.

Shortly after lunch was served and little later in the evening the guests departed wishing the bride and groom all kinds of good luck, happiness and prosperity.

MOUNTAIN

Mrs. A. Bouck and Miss Violet VanAllen were callers in Winchester on Saturday.

Mr. W. J. Irving spent Friday in Ottawa.

Mr. and Mrs. Andrew Logan of Kemptville spent Sunday with Mr. and Mrs. S. W. VanAllen.

Mrs. M. Barkley who has spent the winter at the Foster House returned on Friday to her home in Newington.

Mr. and Mrs. W. J. Irving spent Sunday with friends in Chesterville.

We are pleased to see Mr. R. Beggs out again after his recent illness.

Messrs. Gorden Robinson and Carson Kerr spent Sunday in Ottawa.

Mr. M. Foster spent Friday in Winnington.

Mr. and Mrs. H. VanAllen of VanCamp were guests of Mrs. A. Bouck on Sunday.

W. C. T. U.

A very interesting W. C. T. U. meeting was held at the home of Mrs. Rose of Mountain on Thursday, April 21st, with Mrs. Hoy in charge. Seventeen members were enrolled, it being the first meeting of the year. After the opening exercises and business part of the meeting Mrs. Scott read a very appropriate Bible lesson from 1st Kings 19th chapter, also Heb 13th. Hospitality was the theme of the clip sheet program. A very encouraging account of the work being carried on in Willard Hall, Toronto for young girls who are strangers in the city was given. A reading, "Save our boys," was read by Mrs. Bouck.

After singing a hymn, prayer was offered, and the meeting closed with the Lords Prayer in unison.

INKERMAN

Messrs. Earl Baldwin and Hugh Slater spent one day recently in Ottawa.

The Mission Band met at the home of Mrs. Roy Barkley on Saturday.

We are pleased to learn that Mrs. A. Guy is recovering after her recent illness.

Miss Etta MacDonald, of Ormond, visited her sister Mrs. Dalton Timmins.

Born to Mr. and Mrs. Sheldrick on Sunday April 17th, a son.

A number from here attended the Euchre and Dance held in the Community hall at Hallville on Wednesday evening under the auspices of the Orange Lodge.

Miss Eleanor Timmins was a Sunday guest of Mr. and Mrs. Robert Johnston of South Mountain.

Mr. and Mrs. J. Powell of Kemptville visited friends here tne latter part of the week.

Mr. and Mrs. Lester Brown and son of Hallville had tea on Saturday with the formers parents, Mr. and Mrs. Edgar Brown of Cass Bridge.

We welcome Mrs. Minnie Hutt of Cass Bridge community who has moved in with her father Mrs. John Baldwin.

Miss Pauline Townsend had tea on Sunday evening with Miss Audrey Barkley.

HULBERT

The since sympathy of this community is felt for Mr. H. L. Morrison in the death of his brother Ed.

Mr. and Mrs. Wes. Flegg spent Tuesday with Mr. and Mrs. S. D. Thorpe.

Mr. and Mrs. Wm. Marshall took tea with Mr. and Mrs. Ezra Thorpe.

Mr. and Mrs. Tom Duncan spent Wednesday with Mr and Mrs. Nelson Lousaw.

Mr. and Mrs. Joe Winters and family and Mr. and Mrs Fern Connors and baby of Spencerville spent Sunday with Mr. and Mrs. James Jackson.

Mrs. Basil Reynolds and Shirley of Hainsville is at present visiting her mother, Mrs. Herb McQuaig.

Mr Ralph Adams returned home from the Brockville hospital.

CLOVERDALE

Mr. George Reveler of Winchester was in our Dale on business one day last week

The Misses Lila Hughes and Pearl Docksteader spent last week end with Miss Eva Docksteader of Ottawa.

Mr. Edward Lamoureaux and mother attended the funeral of the late Mr. Ed. Morris of Vernon on Saturday.

Mr. and Mrs. Jas. Utman spent Thursday with Mr. and Mrs. Walter Larocque.

Mr and Mrs. Ira Docksteader spent Friday evening with Mr. and Mrs. Thos. Stobo and family.

Mr. and Mrs. Elgin Brisbois were visitors at the home of Mrs. Eli Lamoureaux on Monday.

Mr. Ira Hughes of Metcalfe is at present visiting his brother Mr. Jas. Hughes and Mrs. Hughes.

Mr. Harold Stobo and Mrs. Albert Baker and children spent Thursday with their parents here.

Miss Helen Taylor called on Miss Lila Hughes one evening last week.

Mrs. Ira Docksteader spent Saturday with Mrs. Nelson Docksteader of Winchester.

MELVINS

Mr. Leonard Greer, accompanied by his mother Mrs. S. A. Greer and sister Miss Winnifred, spent Sunday at the home of Mr. and Mrs. R. J. Bethune of Braeside.

Mr. Donald Christie of Grantly spent Sunday at the home of his parents Mr. and Mrs. Sherman Christie.

Miss Elsie Thomas of Morewood, is spending a few days with Mrs. S. A Greer

Mr. and Mrs. Alcide Lanoue and daughter Shirley of Massena, N. Y spent a few days last week with the former's parents, Mr. and Mrs. J. E. Lanoue.

Mrs. M. R. Black is spending a few days this week with her mother, Mrs. N. Docksteader of Winchester.

Mr. and Mrs. F. Amyott and baby of Hammond, N. Y. were callers in the settlement on Friday.

STRADER HILL

Mr. and Mrs. Lloyd Cook entertained several friends and relatives in their new home on Wednesday evening.

Mrs Herbert Hanson is spending a few days with her daughter Mrs. Lloyd Millar of Morrisburg.

Messrs Ralph and Harold Turner of Cardinal were callers on Mr. and Mrs. W. Strader.

Mrs. B. Hanson spent the week end in Morrisburg with her mother, Mrs. Ed. Foster.

Mr. and Mrs. L Cook spent Sunday in Hainsville with the latters brother Mr. E Fossitt.

WINCHESTER SPRINGS

Mr. and Mrs. Albert Holmes spent a couple of days in Montreal last week.

Mr. and Mrs. Arnold Casselman made a business trip to Morrisburg Thursday.

Visitors to the home of Mrs. Percie McIntosh on Sunday were Mr and Mrs S. Holmes and family of Winchester, Mr. and Mrs. C. Johnston and little son of Inkerman, and Mr. and Mrs. K. Durant of Cass Bridge.

Rev. Morrison of Elma was a guest to tea Sunday evening of Mr. and Mrs. A. Casselman.

Mr. and Mrs. Harper of Westboro called Saturday evening at the home of Mr. and Mrs. Aden Casselman.

Mr O. Holmes of Brockville spent Sun. with Mr. and Mrs. A. E. Holmes.

Mr. and Mrs. Harry Carruthers of Elma were entertained to tea Sunday evening at the home of Mr. and Mrs Ralph Allison.

Mr. Victor McIntosh of Ottawa N. S. spent the week end at his home here.

Mr. and Mrs. Charlie Shorte and baby from Bethune Bush visited Mr. and Mrs. Thom. Cunningham.

Mr. B. Connor of Brockville spent Sunday with Mr. and Mrs. Loran McIntosh.

Mr. Oliver Holmes and Mr. and Mrs. A. Steele and little son and daughter took tea Sunday with Mr. and Mrs. Norman Durant at Ottawa.

The members of the Y. P. M. I. L. conducted the service in the United Church on Sunday evening with the President, Mrs. Joe Steele presiding.

Mrs. Lorne McIntosh gave the Scripture reading, followed by a selection by the choir. Mr. J. W. Webb was the speaker of the evening. His address on, The Improvement of the Young People of to-day was very appreciative.

Miss Mary Bailey and Mrs. Clarence Thompson rendered a duet. Mrs. Cecil McIntosh led in prayer followed by a few remarks by Rev. Morrison. The meeting closed by repeating the Mizpah benediction in unison.

On Monday evening the members of L. O. B. A. No. 463 met in the Hall to celebrate the 10th anniversary of their organization, along with a number of invited guests. Lunch was then served after which Mrs. M. Casselman was presented with a past mistress in recognition of her filling the chair of W. M. for 3 years. Mrs. Thompson read the address and Mrs A. Holmes made the presentation. Mrs. Casselman was taken by surprise but in a few words thanked the members for their remembrance and was given a hearty clap Everyone left feeling they had spent a very happy evening.

HOPE FOR US, THEN

The editor stood at the pearly gate,
His face was worn and old,
He meekly asked of the man of fate
Admission to the fold.
"What have you done," St Peter asked,
"To seek admission here?"

"Oh I ran a country printing plant
On earth for many a year."
The gate swung open sharply
As Peter touched the bell,
"Come in," he said, "and take a harp—
You've had enough of hell"

THE COUNTRY PAPER SPEAKS

I am the oldest business in this town;
Old mills have been abondoned; I persist.
Old houses, old hotels of great renown
Have gone their ways, but I still exist;
Upon my inky pages there appears
The story of this place throughout the years.

I told of youth and wars, of girls who wed,
Of rich and poor alike, of thief and sage,
And how they lived—though most of them are dead
While ageless I am of the present age;
Man's varied acts have always been my text—
What happened long ago, and what comes next.

Though I am old, in truth I still can say
Nothing can be so nearly up-to-date;
Both yesterdays and morrows I survey,
Of ne'er-do-wells and those of high estate,
I lived because I served, and still shall live
Because of all, I have, to all I give!
—Bristow Adams.

In Memoriam

In loving memory of my dear wife, Alzina Hanes, who passed away on April 30, 1928.

Four long years have come and gone,
Your loving memory around my heart has hung.
"Gone but not forgotten."

Inserted by husband,
1p Philip Hitsman.

FOR SALE

Choice Irish Cobbler Potatoes, fifty cents per bushel.

A. Harold Clark,
Mountain, Ont.

You CAN'T LOSE with ABRAM'S "BLOODTESTED CHICKS"

MEMBER CANADIAN BABY CHICK ASSOCIATION

S. C. White Leghorns $9 per 100
Barred Rocks.....$11 per 100
S. C. R. I. Reds.....$14 per 100
S. C. White Leghorns 3 weeks old $20 per 100
Barred Rocks 3 weeks $22 per 100
S. C. R. I. Reds 3 weeks old $23 per 100

All hens are bloodtested and mated to Pedigreed Males whose dams laid from 250 to 296 eggs per year. Order direct from this advt. or write for FREE circular. Custom Hatching $3.00 per 96 eggs. Eggs from flocks not bloodtested hatched in separate incubator.

J. S. ABRAMS, Mille Roches, Ont.
3 mos 1p

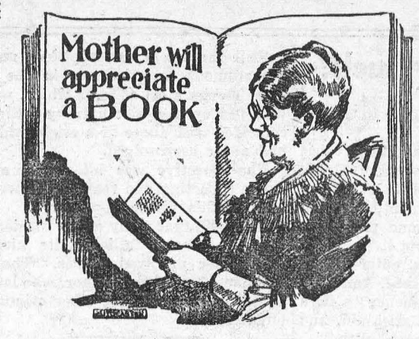

We carry a fine stock of Good Books.

Our Store IS Well Stocked With New SPRING Novelties, Candy, etc

A. H. DUNCAN, - Phones Store 56W House 56J

Of Interest To Car Owners!

We have equipped our shop to handle the Automobile Glass Replacement Trade.

We have an up-to-date Grinding and Polishing Machine and a good stock of Windshield and Door Glass for Cars. We can do your job while you wait.

Our prices will be as low as Ottawa or Brockville. Bring us a share of your work, we will appreciate it.

The Old Reliable Stand,

M. Bailey,

DURANT DEALER

Winchester - - Ontario

Furniture News!

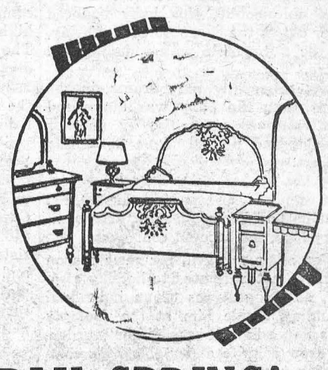

USEFUL PIECES FOR EARLY SPRING!

Simmon's Glider for Veranda or Sun Room, covered with green and fawn striped duck.

Three Piece Set of Shaded Fibre, upholstered in the best quality tapestry.

Solid Walnut Cedar Lined "Lane" Chests. All Genuine Tennessee Red Cedar Chests.

Sliding or Drop-Side Couch with thick soft mattress and valance covered with floral cretonnes.

Kitchen Cabinet of Solid Oak in Golden Finish.

Veranda Chairs and Lawn Seats in Red and Green.

See our Line of Beds, Springs, Mattresses, etc.

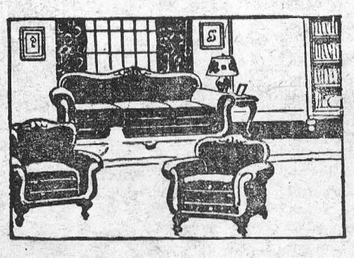

=

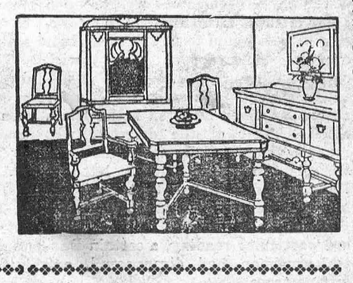

The M. F. Beach Co., Ltd., - Phone No. 3

How's Your Luck?

A telephone bell jangled in a New York police station.

"Hello," said a masculine voice, when the sergeant answered the call. "I want to report a robbery."

"Yes," said the sergeant, reaching for pencil and paper, and preparing to write. "Tell me about it."

"My apartment was entered last night," the man explained, "and my pocketbook with some money in it, a gold watch, a diamond stick-pin, and some other valuables were taken."

"Any clues?" asekd the sergeant.

"Not one that I could find," replied the man on the telephone.

"Well," the officer assured him, noting name and address, "we'll do what we can."

Less than an hour later, however, the mystery was solved and the stolen property recovered. The victim of the robbery, we read, on the way to his office, was "approached by a furtive-looking man, who said he could make a very low price on a watch and other trinkets. And then, to the astonishment of the victim, the thief drew out of his pocket the man's own watch and other property.

"He was seized, and most of the money that had been stolen was also recovered in the man's pocket—a curious coincidence, certainly."

This is just one of a number of samples of "pure luck" collected by The American Weekly. Another almost unbelievable coincidence "is the experience of L. R. Johansen of Lincoln, Nebraska, with the wrong telephone number that was right." This was the way of it, we read:

Mr. Johansen had stopped for a moment at a roadside filling station to get some gasoline for his automobile. Some one called him to the telephone. Astonished that any one would know where he was at that moment accurately enough to catch him during his momentary stop at the filling-station, he answered the call.

To his still greater astonishment, he discovered that the caller thought he was talking to Mr. Johansen at the latter's office, and that it was an important matter of business.

The caller, intending to call Mr. Johansen's office, accidentally had dialed the wrong number.

The number dialed, and obtained, chanced to be that of the filling-station where Mr. Johansen happened to be.

Equally astonishing good luck, at least for one party to the incident, happened to Corporal Leo Goucher of the New Jersey State Police.

Visiting a farmyard as a matter of routine duty, the corporal and several companions were chased by a vicious bull.

Unable to reach the fence in time, the corporal dived, head first, into a pile of straw.

Inside the straw was a concealed trap-door which no one had suspected, leading to an underground room and an illicit liquor still.

The corporal made the conventional arrest. What the still's owner did to the bull which chased the corporal into his bit of detective work is not recorded.

Another example of pure luck was the case of the bouncing boy of Whitehall, Wisconsin.

Riding in the back seat of his parents' automobile, this baby bounced clear out of the car, onto the highway, as the automobile was rounding the curve.

Not missed by the parents, in the front seat, the baby was discovered and retrieved presently, by another autoist, and proved to be absolutely unhurt.

A hot-headed New Yorker, of violent impulses, unexpectedly discovered that he had had a piece of extraordinary luck, the account continues:

Becoming enraged, for some reason perhaps not unrelated to holiday alcohol, at the gestures of an individual standing beside him at the doorway of a dance-hall, this would-be murderer drew a knife and stabbed his companion to the heart.

The gestures stopped but no blood flowed, and the stabbed individual did not collapse. Investigation showed that the knifewielder had stabbed a mechanical man, several of which have been used recently for advertising purposes in the metropolis.

The robot's clockwork interior was somewhat disarranged, but the damage was not irreparable, a circumstance which the impulsive stabber no doubt viewed with considerable thankfulness when he woke up in the police-station to find himself charged only with mischief instead of murder.

Not long ago "the British courts discovered that a certain will of great importance in pending litigation, and purporting to have been written in the year 1542, was undoubtedly a forgery." However:

The perplexing thing was that experts all agreed that the paper it was written on was certainly made about that period. How could anybody get hold of a blank sheet of paper made in 1542?

By pure accident, the custodian of records in a British town happened to mention the frequent visits of a studious gentleman, who had been examining fifteenth- and sixteenth-century wills. Wills were usually written upon paper which was folded double.

So, when a search of hundreds of wills finally revealed one written upon a single sheet of torn paper, the forged will was found to fit the torn sheet exactly. The forger was traced, caught, and convicted.

The sailor who hires a rowboat for recreation when he is on holiday is a blood brother of the detective who reads mystery stories when the day's work is done. One of these latter, a Dane, found, however, that his hobby had remunerative features. Thus:

Some years previous to the time of one particular reading, a certain Danish workman had disappeared, and left no trace.

Shortly afterward, a series of well-written stories of criminal adventure was issued by one of the better-known Danish publishing houses. It became known that the author was none other than the missing workman.

Still there was no suspicion, until the studious detective saw in one of these stories a set of facts which, well wrapped up in a nice literary setting, coincided with those of a crime which had never been solved.

The detective was interested, and began collecting and reading the writings of this workman-writer.

He found that many of the incidents in these stories tallied quite nicely with other unsolved crimes. Thereupon he arrested the author, who later confessed to these and other criminal offences.

Are You Intelligent?

To those who are a bit bored by the tranquility of this gentle existence we hopefully proffer the enigma below as a likely remedy. According to reliable information, it was part of an intelligence test given to prospective employees of a large steel corporation. We venture the comment that the outfit probably had as large a personnel as was needed, anyway.

There is no catch in this problem. Each statement is relevant and must be considered in arriving at the correct answer. Two and three-quarter' hours was the time allowed for the solution, but we are told that persons of evidently colossal mentality have produced the correct answer in five or ten minutes.

Consider all the following data:

A brakeman, a fireman, and an engineer are employees on a train. Their names are Robinson, Smith and Jones, not respectively. On this train are three passengers with the same names: Robinson, Smith and Jones, hereinafter referred as as "Mr." to distinguish them from the three trainmen.

1. Mr. Robinson lives in Detroit.
2. The brakeman lives halfway between Detroit and Chicago.
3. Mr. Jones earns exactly $2,000 a year.
4. Smith beat the fireman at billiards.
5. The brakeman's nearest neighbor, who is one of the three passengers, earns exactly three times as much as the brakeman.
6. The passenger living in Chicago has the same name as the brakeman.

Question—What is the engineer's name?

Chemical Industry

The making of soaps and washing compounds forms the third largest industry among the chemical group of manufactures in Canada. It is exceeded in value of its output only by paints, pigments and varnishes, and by acids, alkalies and salts. These three industries accounted for over half the value of the production of the chemical industries in 1930. The value of production of the whole chemical group in that year was $119,969,637. The largest single branch of paints, pigments and varnishes with an output of $23,966,502. Second position was held by acids, alkalies and salts at $20,111,602, while soaps and washing compounds ranked third with an output value of $18,167,828. A close fourth was medicinal and pharmaceutical preparations at $17,768,806. Production of the other industries in the chemical group has not been developed to the same extent as these four.

The output of soaps and washing compounds in 1930 was the second highest in the history of the industry. The record year was 1929 when production was valued at $19,218,726. In 1930, as already stated, the value of the output was $18,167,838, 68 establishments engaged in this industry reporting to the Dominion Bureau of Statistics. Of these plants 32 were in Ontario, 22 in Quebec, five in Manitoba and four in British Columbia. Capital employed in the industry was $18,340,715, of which $9,712,659 consisted of lands, buildings, machinery and tools, $4,860,975 of stocks and materials on hand, and $3,767,081 of cash, trading and operating accounts and bills receivable.

Prelude for Spring

Here is the Spring: a circling bird doth whip
The letters in jeweled ribbons on the sky,
And with each shivering dip and flash and slip
Proclaims the advent with its trilling cry.
We are glad, for Winter was a churling,
A riosterous fellow with a windy mane,
Granting no quarter he came wildly hurling
Walls of snow, and the untemperate rain.
Here is the harbinger and earth lies quiet,
Pulsing scarce heard beneath the brown and sere,
No sign to mark the place where seeds riot,
Only a bird to tell the time is near.
So rare, so gay, this winging feathered thing,
A lesser messenger would fright the Spring.

—John C. Ritchey.

Pewter Ware Trade In Straits Settlement

Penang, Straits Settlements—If the fashion for modern pewter ware booms in the near future, it will have received a new impetus from Malaya.

The Straits Settlements tin producers, hard hit by the tin slump, have decided to revive the consumption of this metal by launching a campaign in behalf of the once popular pewter articles.

A collection of exceptionally attractive pewter goods manufactured in Kuala Lumpur, including a tea set, trays, flower vases and boxes of various shapes, was sent to London by the Federated Malay States Chamber of Mines to be exhibited at the Malayan Information Agency.

The second oldest college in the United States is the College of William and Mary at Williamsburg, Va., founded in 1693.

Where Male Athletes Will Live During Olympics



This is going to be a man's town when they finish building the tiny bungalows to be occupied by visiting male athletes who compete at the Olympiad.

The Use of Wealth

By Ramsay MacDonald

Prime Minister of Great Britain, in a Speech Before a London Building Society.

I wish I could impress upon everybody what economy really means. It means cutting down useless expenditure, expenditure you cannot afford, expenditure when your income has been reduced so that you cannot meet it except out of capital or by borrowing.

Let us spend, but not in any irrational and senseless way, lest, while believing we are doing our duty, we may be doing the community evil bf adopting the shocking method of protecting capital rather than the businesslike way of putting capital freely at the disposal of labor, so that it may go round and fructify.

Let us put our heads together to use wealth, not laying it by in a napkin as the unjust steward did, but—under no elusion as to what its amount is—so that the whole community may enjoy the benefits of the labor, management and business ability, not only of the present time, but of those past generations which have built up this nation.

Paris Rules Detectives Must Be Policemen First

The Paris Prefect of Police, M. Jean Chiappe, writes a correspondent of "The London Daily Telegraph," announced an important modification of the rules governing the training of plainclothes officers. Hitherto this section of the force has been open to any one who could pass the difficult entrance examination. In future, however, only men who have served as police constables for two years will be accepted as candidates. M. Chiappe points out that experience of the duties of an "agent" is very valuable, as the men are trained in self-control and learn how to deal with difficult situations tactfully.

But M. Clement Vautel, writing in the "Journal," objects to the new rule on the ground that policemen and detectives have very little in common. For instance, the former must have a certain physique, whereas your Sherlock Holmes may be a delicate dwarf and yet succeed in the unravelling of crime problems. Brains rather than brawn go to the making of the "eyes of the police force."

"Cheer up, old boy," advised the married man. "You know 'tis better to have loved and lost than never to have loved at all." "Yes," agreed the rejected suitor, jingling a bunch of keys in his pocket, "better for the florist, the confectioner, the messenger boy, the restaurant waiter, the taxicab man, the theatrical magnate and the jeweler."

Birds that Swim Under Water

The family of birds known in America as dippers and in Europe as water ouzels exhibit remarkable activity under water and while submerged used their wings much as they do in flying through the air. These birds, which are thrush-like in build, walk along the bottom of streams in search of small mollusks and crustacea. While thus submerged the birds must continually move their wings to keep themselves down, for their bodies are only three-fourths as heavy as water and would rise like cork except for the wing motions. In this manner they are able to remain under water for extended periods without getting wet, for nature protects them from the chilly waters by a thick coat of down underneath the feathers, which are kept oily by a gland under the tail. When a dipper or water ouzel moves from one part of the water to another it uses its wings in a manner which all observers describe as "flying under water." From all appearances the bird manipulates its wings under water in exactly the same manner that it does when flying through the air. Although they are not web-footed, birds of this family swim with ease on the surface of the water. The cormorants make flying motions with their wings while diving for fish, and the penguins, which cannot fly, use their wings like paddles to propel themselves beneath the surface of the water.

The Mud Album

To make a mud album for recording bird and animal tracks, requires no other tools than a pair of willing hands and no materials other than nice soft mud.

Find a place near a stream where birds or animals feed. Clear weeds and sticks from a place a yard square. Smooth with hands and keep level. If mud is hard, mix with a little water so that the tracks of small animals will register.

Next morning you will probably find both bird and animal tracks in your album. Bend a strip of cardboard in a circle and thrust into the earth around a track. Mix a little plaster-of-paris with water until smooth, but not too thick. Pour into the cardboard mold. In about half an hour you may pull out the cardboard, lift up your plaster, wash off the under side and have a beautiful plaque of bird tracks, a deer track, a skunk track, or a track of whatever animal visited your mud album.

This is but one of the many interesting things learned by boy scouts.

The highest-toned wind instrument is the piccolo.

Summer Glory

From the mouth of Exe to the mouth of Eeign the coast is uninteresting. Such beauty as it once possessed has been destroyed by the railway. . . . But inland these discontents are soon forgotten; there amid tilth and pasture, gentle hills and leafy hollows of rural Devon, the eye rests and . . . . is soothed. By lanes innumerable, deep between banks of fern and flower; by paths along the bramble-edge of scented meadows; by the secret windings of copse and brake and stream-worn valley—a way lies upward to the long ridge of Haldon, where breezes sing among the pines, or sweep rustling through gorse and bracken. Mile after mile of rustic loveliness, ever and anon the sea-rim-its blue beyond grassy slopes. White farms dozing beneath their thatch in harvest sunshine; hamlets forsaken save by women and children, by dogs and cats and poultry, the laborers afield. Here grow the tall foxgloves, bending a purple head in the heat of noon; here the great bells of the convolvulus hang thick from lofty hedges, massing their pink and white against dark green leafage; here amid shadowed underground trail the long fronds of lustrous harts-tongue; wherever the eye falls, profusion of summer's glory. Here, in many a nook, carpeted with softest turf, canopied with tangle of leaf and bloom, solitude is safe from all intrusion? unless it be that of flitting bird, or of some timid wild thing that rustles for a moment and is gone. From dawn to midnight, as from midnight to dawn, one who would be alone with nature might count upon the security of these bosks and dells.—George Gissing, in "In the Year of Jubilee."

"Cradle" to Catch Planes Landing Without Gear

To safeguard airplanes minus the proper landing gear, William S. Glennon, a former naval officer, has introduced an airplane "cradle" which exactly reverses the work done by the catapult used on aircraft carriers, says "Popular Mechanics Magazine." Whereas a catapult is a means of accelerating airplane speed, Glennon's cradle can be used on a ship deck, skyscraper roof or landing field to decrease the speed of a wheelless airplane quickly and gently, so that the passengers may reach earth safely.

The cradle can receive planes with or without landing gears. Its general dimensions are twenty by forty feet. It can easily be built to accommodate ships with a large wing spread. The inventor anticipates that all long distance flyers will hereafter discard their rolling gear before starting off on a long flight. In civil or military flying, the addition of seventeen to twenty-five miles per hour is a factor worth consideration.

DIFFICULT DECISIONS

By GLUYAS WILLIAMS



A SERIOUS SITUATION IN FOOTBALL CIRCLES DEVELOPED WHEN A FAMILY CONTAINING A LIKELY-LOOKING HALFBACK MOVED INTO THE HOUSE ON THE CORNER, THE ELM ST. CLAIMING HIM BECAUSE THE FRONT WALK OPENS ON ELM ROAD, WHEREAS THE MYRTLE STREETERS MAINTAIN HE BELONGS TO THEIR TEAM BECAUSE THE HOUSE FACES MYRTLE.

An Early Spring Garden

Every gardener, I suppose, has his—or her—favorite moment of the spring. I think mine is that warm day, as near the first of April as possible, when I take off my coat, roll up my sleeves to feel the sun on my arms, and plant the first row of early peas. Generally the sweet peas have already been planted, but that is done in a trench dug the autumn before, and lacks, for me, the thrill of forking the still, sticky soil, getting out the reel of garden twine, and sowing the "eating peas," as we know them hereabouts. . . .

Another moment, sometimes my favorite, is when the wall fountain is turned on, and the water gushes from the lips of my marble mask, splashes into a shallow basin and fills it, and then goes twinkling down its tiny runway between beds of iris and forget-me-nots and narcissus, and begins to fill the pool. . . . Spring never seems quite to have come to the garden until the fountain is gushing, until the runway twinkles and flashes between the rising iris spears, and in the night silence the steady tinkle of falling water sings us once more to sleep. . .

The wildflower nooks in the garden are of course the most charming spots in spring. Crocuses, daffodils, hyacinths, tulips are all right. I've not been able to afford too many, nor even enough, of them. But they haven't the shy charm, the woodland and vernal lure, of the wildflowers, the little native clossoms brought into the garden from the world about and made to dwell at peace with their showy and more urban sisters. From the first bloodroot and hepaticas, to the lavender-pink spikes of the showy orchids and the stately cardinal flowers, and finally the asters, I fear I watch with greater pride and more delight the blossoming of my wild-flowers scattered through the garden than I do the display of cultivated perennials. There are even little clumps of Quaker ladies in the lawn which we carefully mow around, leaving them undisturbed till their season is over.—Walter Prichard Eaton, in "A Bucolic Attitude."

News Oddities

Rain of Goats Breaks Roof of Coffee House in Smyrna

Smyrna, Turkey.—A shower of goats falling through the roof of a waterfront coffee house here shattered for once the somnolence of Turkish backgammon, coffee and hubble-bubble addicts.

Investigations showed that 2,000 goats had been parked for the night by the waterfront, to be shipped to Athens in the morning. One member of the herd jumped up on the low roof of the coffee house. Then came a follow-the-leader scramble until the roof crashed. Coffee cups were smashed, but nobody was hurt, not even a goat.

Didn't Need Divorce

Vancouver, Wash. — When Walter and Pearl Priddy sought a divorce, they discovered that they never were legally married. They immediately obtained a license, married.

Too-elderly Ostrich Is Given Chloroform

San Ontonia, Tex.—Nellie, 22-year-old ostrich at Brackenridge Park Zoo here, has been chloroformed to end the pains of old age. The hen had lived 12 years beyond the average life span.

Zoo officials believe Nellie holds the record among ostriches for length of years in captivity. She was born in the zoo here, and narrowly missed the fate of her mates in the flood of 1921. River waters carried her out of the zoo. She was revived and lived another decade.

Seeks Wife at 79 With a Rule Book

Evanston, Ill. — After performing 1,600 wedding ceremonies for others, 79-year-old Samuel Harrison, Evanston's marrying justice of the peace, announces himself in the market for a wife of his own. He is a widower.

His bride, he said, must subscribe to a set of rules which he has worked out in his experience as a justice. Among them are:

The husband must say every day to the wife: "I love you." She must say to him: "How strong you are, and how clever."

Don't put your wife on a pedestal. It's too cold up there. Give a lot of praise and get to mean it. Do not open each other's letters.

If the husband snores, comes home too frequently under the weather, talks too much to other women, or if the wife is untidy, serves much canned food or fish, they should tell each other about it two times a year in writing.

282 of 300 Villagers Serve Jail Terms in Groups of Thirty

Prague.—Practically the entire population of the village of Hidveg in Slovakia were recently condemned to serve sentences of three days' imprisonment.

Some time ago an airplane came down in the village of Dregely Palanka, just across the Hungarian frontier, and 282 of the 300 inhabitants of Hidveg, who are Hungarians by race, believing that it was the machine of the famous Hungarian pilot Endresz, hastened across the border regardless of the efforts of the Czech frontier guard to prevent them.

On their return all were stopped. For the offence of crossing the frontier without a permit they were sentenced to fines of 50 Czech crowns or three days in jail. As the local jail is too small, they served their sentences in Turnussen prison in batches of thirty at a time.

Only 1 Comic Magazine Survives Under Soviet

Moscow.—Only one humorous magazine remains in Russia, where formerly five or six flourished. The chronic shortage of paper explains, in part, this limitation on humor. The serious mood of the country, however, also may have something to do with it.

The surviving comic magazine is "Crocodile," issued weekly, and real comedy is almost the hardest thing to find in it. No joke, or cartoon, is published for its own sake, but only for the sake of some political moral. The subject matter is thus extremely limited. The jokes are at the expense of foreign capitalists, domestic kulaks, official bureaucrats, followers of Trotsky, etc.; in other words, the same people who come in for serious attacks in the regular non-comic papers.

Writers and artists obviously find it hard to keep up the satirical barrage in the same direction week after week, so that the humor is always weaker. Several gifted artists, however, contribute extremely good caricatures.

Spinning Wheel Beat Slump

Aberdeen, Wash.—Mrs. J. E. Fisher solved the depression with an old-fashioned spinning wheel such as she used when a girl in North Carolina. Her husband, a carpenter, built it for her. She buys wool at about 25 cents a pound and spins it into yarn worth $2.00 a pound.

"Smash and Settle"

The habit of dedicating a certain part of every spring to paint and paper, broom and mop, is not limited to any class or nation, or even to human beings, if we take Kenneth Grahame's word for it that "the Mole was busy spring cleaning his little home." The apartment is cleaned, the mansion is cleaned; the city is cleaned, the country is cleaned; north, east, south, and west are cleaned alike; but it is doubtful if among all those who wield the mop, a more implacable foe to the winter's dirt is to be found than the New England housewife.

Her position in the vanguard of the army of spring cleaners is generally recognized. Never would she, like the Mole, throw down a brush full of whitewash, and say, "O bother," and "O blow," and abandon the task in hand for the joys of a spring day along the river bank. Nor would she be even tempted to do so. Her interest is concentrated on the point tasks of "smashing and settling"; and until these are accomplished, the weather is noticeable only as it serves or thwarts her purpose.

"A fine day for getting things out," she says, and "smashing" begins. Drawers and chests are emptied, and their contents hung on the line; mattresses and pillows are draped over the porch railing; upholstered furniture goes out for a sunning on the lawn, and a thorough beating later; desks and bookcases huddle together in the middle of the floor under an improvised waterproof of newspaper and rags—and "smashing" is complete.

Then the scrubbing and beating begin. Windows are polished to a jewel-like radiance, inside and out; pictures are taken down and their backs dusted; even the locks of doors are searched by prying hairpins for lurking dirt. The remnant of the winter's fuel is removed from the "coal pen" and the floor scrubbed. Cracks between the bricks in the front walk are not allowed to harbor refugee dirt in peace. The beating of rugs and quilts and cushions and mattresses plays a steady accompaniment to the music of the first song sparrows. No place is too small, nothing too insignificant or too recently cleaned, to be overlooked or slighted. And when the last bit of dirt has been ejected from the last crack in the walk, one may begin to "settle" with a conscience as clear as one's windows.

Virtually the whole world cleans house; but only New England "smashes and settles."—The Clubman.

Five Methods of Irrigation Used On Western Farms

Five methods are generally followed in applying irrigation water in farms and ranches of the West, according to a booklet recently issued by the Bureau of Reclamation. The scheme to be followed depends principally upon the topography, the character of the surface soil and subsoil, the kind of crop to be irrigated and the quantity of water to be used.

In the flooding method, field laterals are run out from the farm-head ditch at intervals of seventy-five to 100 feet, usually on a small grade. By means of canvas dams placed at frequent intervals, the water is turned out of the laterals and spread over the field. The border method consists of the division of the field into narrow strips by means of low levees about six inches high and five or six feet wide, spaced from twenty to 100 feet apart. It is adapted to lands having a gentle slope.

The corrugation method consists of running small furrows, four to six inches deep and sixteen to forty-eight inches apart, down the line of steepest slope, and turning into each furrow a small quantity of water and letting it thoroughly wet the soil. The furrow method comprises a number of small furrows starting at the head ditch and running down the slope for from 300 to 1,200 feet. Each furrow is a small irrigation ditch.

The basin and dike method is best adapted to very flat lands where it is possible to inclose a field with a low dike just high enough to retain the depth of water required.

Arctic Radio Fans Hear Britain Better Than Canada

Ottawa. — Reception of Canadian radio broadcasts in the Arctic is "indifferent," the annual report of the Royal Canadian Mounted Police disclosed. Comments from the far northern outposts agree that Canadian stations are not heard regularly, and certainly not with the regularity of radio broadcasts originating at United States points.

The constables on duty within the Arctic Circle have, however, the great advantage of good reception for stations in England, and also in France and Germany, the report indicates.

"Comedy and parts can never be divorced."—Marie Dressler.

Classified Advertising

AN OFFER TO EVERY INVENTOR. List of wanted inventions and full information sent free. **The Ramsay Company.** World Patent Attorneys. 273 Bank Street, Ottawa, Canada.

BABY CHICKS

A-1 BABY CHICKS ARE CANADIAN Approved chicks. All flocks are culled by Government Inspector. We hatch six breeds. Write for free catalogue. A. H. Switzer, Granton, Ontario.

3 POUNDS PRINT, CRETONNE, SILK or Velvet Remnants, $1.00. A. McCreery Co., Chatham, Ont.

OPPORTUNITIES.

WE CAN ARRANGE A FRIENDLY correspondence for you. Men and women, all ages. Particulars free. Write Canadian Correspondence Club, 2071 Danforth Avenue, Toronto.

AGENTS AND PRIVATE PURCHASERS wanted throughout Canada for fireproof document and ledger cabinets; scores of testimonials show that they fill a long-felt want and sell readily to nearly all classes of professional men, merchants and farmers. Apply Fireproof Cabinets and Safes Limited, 353 Greenwood Avenue, Toronto.

MOTOR BOAT FOR SALE.

RICHARDSON DOUBLE CABIN cruiser, about thirty feet, in use altogether only four or five months in two seasons; complete equipment including carpets, bed and table linen, china, glassware and silver as well as all marine equipment and many extras. This cruiser with its two cabins and its well equipped galley is an unusually comfortable boat for week-ends or longer cruises for four to six people. It is exceptionally seaworthy and has cruised all over the Great Lakes. It has a high class and very economical 60 horsepower, six-cylinder power plant with complete electric lighting throughout and speed of 12 to 14 miles per hour. It is a special paint job and very attractive in appearance. Owner will sacrifice for half its original cost. H. Watkins, 73 W. Adelaide St., Toronto.

ATTRACTIVE SUMMER PROPERTY FOR RENT.

ONE OF THE FINEST SUMMER homes on Georgian Bay to rent for July and August or entire Summer season. This property is located in a most exclusive neighborhood in the most beautiful section of this beautiful part of the Great Lakes, within easy reach of Post Office and mail steamers. It has a magnificent view and excellent fishing and sailing and is safe for small boats. Dining-room, kitchen and servants' quarters are in separate house. Complete equipment of motor boats, sailing dinghy and small boats may be rented if desired. House is excellently equipped with linen, china, silver, etc. Moderate rental to careful tenant. H. Watkins, 73 Adelaide St. W., Toronto.

Begonias and Gloxinias

50 varieties of Tuberous-Rooted Begonia Bulbs for garden, house and verandah. Pendula Begonia, best hanging basket plant ever introduced. My Begonia collection represents the best varieties in cultivation. 16 Varieties of Gloxinia bulbs—the most beautiful, new and rare house plant. Catalogue free upon request.
J. E. CARTER, GUELPH, ONT.



CHILD need REGULATING?

CASTORIA WILL DO IT!

When your child needs regulating, remember this: the organs of babies and children are delicate. Little bowels must be gently urged—never forced. That's why Castoria is used by so many doctors and mothers. It is specially made for children's ailments; contains no harsh, harmful drugs, no narcotics. You can safely give it to young infants for colic pains. Yet it is an equally effective regulator for older children. The next time your child has a little cold or fever, or a digestive upset, give him the help of Castoria, the children's own remedy. Genuine Castoria always has the name:

Chas. H. Fletcher.
CASTORIA
CHILDREN CRY FOR IT

Early English Law Book Given to Yale University

New Haven, Conn.—An original edition of Statham's abridgment, believed the first printed English law book, has been presented to the Yale school library.

Professor Frederick C. Chicks, law librarian, said the edition, apparently published in 1590, is one of 22 recorded copies of the book.

Advent of Day

Does anything approach more quietly
Than Day! Can April's child appear with tread
More soft! Can plum or pear or lily spread
Their tender petals any more noiselessly,
Does smoke unwinding pass more silently
Than Day emerges from her star-tucked bed
And maiden-shy stands with her radiant head
And glowing body shimmering on the sea.
Here for a breathless space words have no sound,
All thoughts suspend; Earth must, I think, stop still
And moving things stand fixed upon the ground
To see Day come! While she with naive will
Now stretches her lithe limbs, released, unbound
And hauntingly steps on from hill to hill.
—Agnes MacCarthy Hickey, in Voices.

Hopes to Find Clue In Cancerous Fish

One of he oddest scientific quests ever undertaken is that of Dr. Myron Gordon, of Cornell University, Ithaca, N.Y., into Mexico, looking for cancerous fish. Dr. Gordon has gone to the State of Oaxaca, in the far south of Mexico, in an endeavor to establish that a fish-cancer called melanosis actually occurs in nature. He has produced the tumor unfailingly in the laboratory, by cross-breeding certain species of Mexican killfish, but science has yet to learn if the fish mate in their natural environment in such a way as to produce the disease.

Dr. Gordon's experiments over a period of more than three years give definite indication that melanotic tumor, a disease similar to cancer in human beings, is the result of heredity.

This does not mean that a diseased fish will transmit the cancer to its offspring. Rather the conclusion is that if two healthy fish of certain species are mated, the offspring will die of cancer. The application which this discovery might have to human cancer is far-reaching. The fish he crosses to produce the disease in the laboratory are swordtails and spotted platyfish, tiny ornamental creatures that are competing with goldfish for public favor.

The Bone Chewer

Cows develop the habit of bone chewing, due to depravity of appetite, caused by lack of phosphorus in the feed. This condition is easily overcome by supplying the needed phosphorus, in the form of steamed bone flour, or as a weak solution of phosphoric acid, with water. Mineral mixtures containing simple phosphorus can be made by using steamed bone meal or bone-char along with lime and salt. The feeding of a small quantity of steamed bone flour daily is effective as a preventative. Old and severe cases respond to tonics, containing phosphoric acid. The condition of bone chewing is wide-spread among dairy cattle, that are likely to deplete the phosphorus reserve due to heavy milk production. Watch for evidence of depraved appetite, in bone chewing, wood chewing or the eating of fecal matter, and be prepared to prevent such, as cows can quickly descend unto the unprofitable class through deficiency disease.

Unusual

A student had been spending freely and was short of cash. It was near the holidays, and he hated to write home for money. As a last resort he pawned his dress suit.

When the time came to leave for home, the suit was still unredeemed. He hurriedly scraped together enough cash to get it back, packed it in his bag and was off.

At home his mother was helping him unpack.

"Henry," she asked, "what is this ticket on your coat for?"

"Why, mother," he replied, "I went to a dance the other evening and that's the cloakroom ticket."

She continued putting away his clothes. Finally she lifted his trousers. They, too, were ticketed.

"Henry," she exclaimed, "what kind of a dance was that?"

ADVANCEMENT.

"He who does not advance falls back; he who stops is overwhelmed, outdistanced, crushed; he who ceases to grow greater becomes smaller; he who leaves off gives us. The stationary condition is the beginning of the end."—Amiel.

Utterly Worn-Out

Mrs. Fitzpatrick Tells How Dr. Williams' Pink Pills Made Her Well.

Can Now Run Upstairs.

"I became run-down and unable to do my work for a family of seven," writes Mrs. W. P. Fitzpatrick, Marquis, Sask. "I was told I had anaemia, and I took treatment, but with very little improvement. Finally my sister, who had had the same disease, advised me to try Dr. Williams' Pink Pills, as they had done her so much good. I have taken seven boxes. Today I'm well; able to do my own work; no more tired feeling or weak spells. I can run upstairs without puffing. I sleep and eat well. My friends are astonished at my changed appearance and never fail to ask what I'm taking. My reply is: 'Dr. Williams' Pink Pills'."

Dr. Williams' Pink Pills actually create an abundance of new red blood, which is the reason why they have given new vitality and strength to thousands of such nervously exhausted and overtired women. Equally helpful for growing girls. Try them. At your druggist's in the new glass container. 50c a package. 272

An Italian Song

Dear is my little native vale,
The ring-dove builds and murmurs there;
Close by my cot she tells her tale
To every passing villager.
The squirrel leaps from tree to tree,
And shells his nuts at liberty.

In orange-groves and myrtle-bowers,
That breathe a gale of fragrance round,
I charm the fairy-footed hours
With my loved lute's romantic sound;
Of crowns of living laurel weave,
For those that win the race at eve.

The shepherd's horn at break of day,
The ballet danced in twilight glade,
The canzonet and roundelay
Sung in the silent green-wood shade;
These simple joys, that never fail,
Shall bind me to my native yale.
—Samuel Rogers, "Poems."

LIFE.

Life is largely made up of habits, the psychologist tells us. They are meant to make life easier for us, and better. A good habit, once formed, is like a tow rope that pulls us along thereafter without our conscious effort. The more good habits we can form in our teens, the sweeter and safer and more successful life will be ever after. What folly and self-harm it is, then, to make bad habits instead!

FAITH.

Think not the faith by which the just shall live
Is a dead creed, a map correct of Heaven,
Far less a feeling, fond and fugitive,
A thoughtless gift, withdrawn as soon as given;
It is an affirmation and an act
That bids eternal truth be present fact.
—Hartley Coleridge.

Owl Laffs

Many people are too busy to be kind, yet there is no other business which pays such satisfactory dividends.

Mr. Gump—"In a few years more you'll be just like your mother."

Mrs. Gump—"I hope so. She's a widow, you know."

A man has settled down to normal middle life when he's rather suffer in silence than seem conspicuous.

Teacher—"Define the word 'matrimony'."

High School Youth — "Matrimony? That's not a word—that's a sentence."

The time of year is here when two golfers like to meet and relate their golfing achievements, neither one paying any attention to what the other is saying.

Wife (trying on hats)—"Do you like this one turned down?"

Husband—"How much is it?"

Wife—"Eleven dollars."

Husband—"Yes, turn it down."

Many wise men would like to know how the fool, soon parted from his money, gets it in the first place.

Conductor—"You can't take that dog into the coach; you'll have to put him in the baggage car."

Sweet Young Thing—"This is a mammal."

Conductor—"Well—all right — take him in; but he looks like a dog to me."

The charity that begins at home is that which covers a multitude of sins. The reason a man may have a smart looking overcoat and worn out trousers is because it's impossible to get new trousers in a restaurant. How we do appreciate good health—when we're sick. Some folks are so full of practical charity, there isn't room inside of 'em for human sympathy.

Horace—"Was it a big wedding?"

Clarke—Yes. I got in line twice and kissed the bride and nobody noticed it."

Agent at the Door—"This book of Universal Knowledge will tell you everything you ought to know."

Man—"Don't need it, my wife tells me all that—and a lot more besides."

A young boy was told to write a sentence on the blackboard containing the words "horse sense." He wrote: "The man forgot to lock his stable door one night and he hasn't seen his horse since."

The Artist

An Artist with a pencil in his hand
Started a sketch, and added line to line
And curve to curve in ways that seemed to me
Wanton and ugly, hard to understand:
But then I'm not a judge: how should I be?
The picture is a Life: the Life is mine.
—By R. B.

The first thing you should procure, after faith, is a good friend.



Turret Cigarette Hockey Contest Headquarters Staff

Sorting the Millions of Entries Received

The scene illustrated above will give our readers a slight idea of the vast number of entries received in the Turret Cigarette $15,000.00 Cash Prize Hockey Contest. Well over three million entries were sent in, bearing the post mark of March 5th, or a prior date, which was a condition binding upon all contestants desiring to qualify for one of the 289 cash prizes. The enormous task of judging these millions of entries is going forward as rapidly as possible. According to the latest reports from Contest Headquarters, it will be possible to publish the complete list of prize winners about the latter part of April.

Will You Pay 3c To Be Rid of Your Indigestion?

Here is a positive guarantee no sufferer from indigestion, sour, acid stomach can afford to ignore. Within two minutes by the watch, at a cost of not more than 3c you may be rid of acid stomach, indigestion, bloating, gas, belching and stomach pain.

Do you doubt it? Then go to your nearest drug store and get a package of Bisurated Magnesia and use as directed. If after the first dose you do not feel it is worth its weight in gold, if the belching, gas and pain are not relieved completely, you may have your money back.

Bisurated Magnesia is sold on this positive guarantee because we know of its value in stomach distress. It is used by thousands of stomach sufferers the world over. The cost is about 3c per dose. You just simply can't afford to suffer longer with stomach distress, acid stomach and indigestion when real relief is so inexpensive.

Try it just once after a heavy meal and see for yourself how magically it works. Twenty-five regular doses in every package.

Dog Show

Big dogs, little dogs, smooth dogs, hairy dogs,
Gay dogs, dull dogs, devil-may-care-y dogs,
Yapping in their baskets, standing in a row;
See them all together at Cruft's dog show! . . .

One's got a first prize and one's been commended,
One's got nothing—he "does" look offended!
Don't they feel important? But of course they know
That only very posh ogs get to Cruft's dog show.
Father likes a big dog that says "Wuff, wuff"
Mother likes a wee dog that looks like a muff.
The children like a middle dog with ears just so,
And all of them are waiting at Cruft's dog show.

I know another dog, just the right size,
A bouncy little play-dog with bright brown eyes,
We think he's quite the nicest dog, as nice dogs go,
Although you'll not be seeing "him" at Cruft's dog show.
—Algol in London Evening News.

Clean Safe Pastures

Put the young animals on clean safe pastures. Keep the older infected animals away from the young. The farmer that takes time by the forelock and provides clean pasture land for the young or new born animals is giving them a protection that will be paid in increased profits. Much of the ground about the buildings, as old patches of grass, old orchards that have been used as pasture lots for years, laneways, and and road sides near at hand, is or becomes heavily infested with parasites, or their eggs. The over use of such areas can be fed off, as a grain, clover and grass mixture, that will last for two years if need be. Plan to have the young lambs, pigs and colts born on clean fresh ground, that they may be protected against infection, that always lurks where the premises are much soiled with animal excreta.

Lowliness and nobleness are two antonyms, but have the same meaning.

Upset Stomach

"I used BABY'S OWN TABLETS for my children when they had vomiting spells, and found that they settled the stomach," writes Mrs. J. M. Guthrie, Smith's Falls, Ont. Valuable for teething troubles, colds, fevers, colic. Easy to take — and harmless. See certificate in each 25c package. 238



Dr. Williams'
BABY'S OWN TABLETS

What New York Is Wearing

BY ANNEBELLE WORTHINGTON.

Illustrated Dressmaking Lesson Furnished With Every Pattern



2785

Something for the junior and something exceedingly smart. It features the fashionable built-up waistline.

It used a spotted rayon crepe in marine blue and white. The little bodice so girlish, softly gathered into the neckband of lace, is of plain marine blue crepe.

It's quite as practical as it is smart. You'll find it so simple to make it. And the cost amazingly small.

Style No. 2785 is designed for sizes 10, 12, 14 and 16 years.

It can also be carried out effectively in sheer woolen, linen, crepe silk and novelty cottons.

Size 10 requires 1½ yards 35-inch for blouse, with 1½ yards 39-inch for skirt.

HOW TO ORDER PATTERNS.

Write your name and address plainly, giving number and size of such patterns as you want. Enclose 20c in stamps or coin (coin preferred; wrap it carefully) for each number, and address your order to Wilson Pattern Service, 73 West Adelaide St., Toronto.

Cheap Hydro-Electric Power And the Mineral Industries

Canada's fortunate possession of an abundance both of minerals and of cheap hydro-electric power has placed her in the position of one of the world's chief producers of refined metals. As Mr. R. W. Brigstocke, of Toronto pointed out at the meeting of the Canadian Institute of Mining and Metallurgy in Montreal, it was only a few years ago when copper, zinc, lead, nickel, silver and other metals were exported from this country mostly in the raw state. Today all these metals are refined at home and the surplus of the pure metals exported, thus retaining in this country the fullest possible part of their ultimate value, a very small part of the output being sufficient to satisfy the present home markets. markets. In addition, the ores of certain metals such as aluminum, not found in this country, are now actually imported for manufacture and export, due to the abundance of cheap hydro-electric power. In respect of most of the important metals, with the exception of iron, Canada's position is highly satisfactory as there is a very large amount of each to sell in the world's markets and thereby help to keep the balance of trade on the right side. If these metals were not refined before export, their value in this respect would obviously be much less.—Mail and Empire, Toronto.

WEALTH.

The wealth of the mind is the only true wealth.—Hesoid.

SOUR STOMACH

Your stomach and bowels are part of one long tube. Bowels soured with body poisons naturally upset the stomach. For 50 years millions have used Warner's Safe Kidney and Liver Remedy with good results. Purely vegetable. Pleasant tasting. Every druggist knows good old Warner's. Try a bottle today. Warner's Safe Remedies Co., Toronto, Ontario.

WARNER'S
SAFE KIDNEY AND LIVER REMEDY

April Antics

April comes in laughing,
Laughing for a day;
You may see her passing;
"She has gone," they say.

April is but gathering
Showers of fresh rain;
Folding purple crocus,
Opening it again.

April is as eerie
As an elf at play;
Catch her tune, my dearie,
And you'll be as gay.
—Gertrude S. McCalmont.

for BRUISES

There's nothing to equal Minard's. It "takes hold". Antiseptic, soothing, healing. Gives quick relief!

24

MINARD'S "KING OF PAIN" LINIMENT



PURELY VEGETABLE

Take them every so often. They'll Keep you **HEALTHY**

Sold everywhere in 25c and 75c red pkgs.

CARTER'S LITTLE LIVER PILLS

"NO CASE AS BAD AS MINE"

Now 77—and Fitter Than at 50

HAS TAKEN KRUSCHEN FOR 22 YEARS



"I have been 6 years thinking of writing these few lines. It may seem strange, but I have been watching the papers this last 6 years to see if there was any case as bad as mine has been. But I have not seen one. I used to have sick headaches and rheumatism as bad as could be. I could not walk without two sticks; could not walk round the table without holding on to it. That was when I was the other side of 50.

"Now, if I live till next March I shall be 77. I have taken Kruschen Salts for over 22 years, and I am in good health—better now than the other side of 50. I don't have any rheumatism—haven't had for several years. So if anyone can give Kruschen Salts a good name, I can. I don't feel any older now than I did at 50, and I can walk 4 miles an hour without any trouble."—T. L.

It is common knowledge that rheumatism is associated with an excess of uric acid in the system. Uric acid is composed of needle-like crystals, and the pain of rheumatism is caused by these "needles" settling down in the joints, muscles and tendons.

Kruschen is a powerful solvent of these torturing crystals. It swiftly dulls their sharp edges, then flushes them out of the system. Your pains ease; swellings subside, knotted joints become loose. Afterwards, the "little daily dose" of Kruschen so stimulates the liver and kidneys that regular and complete elimination is ensured. Your inside is kept clean. Mischievous uric acid never gets the chance to accumulate again.

Kruschen Salts is obtainable at all Drug Stores at 45c. and 75c. per bottle.



How to play Bridge
AUCTION and CONTRACT
by **Wynne Ferguson**
Author of "PRACTICAL AUCTION BRIDGE"

ARTICLE No. 18

No matter how long you have played Auction or Contract, something novel and interesting always is coming up. There are no other card games that have their infinite possibilities and that is probably why they have retained the interest of the public over such a long period of time Every hand is different and the bidding and play of each one is a separate and distinct problem. All that any writer or teacher can do is to point out the way and it is up to the player to adapt what he has learned to each particular hand. This, of course, is not easy, but, if a player is really serious and sincere in his desire to improve, there is no better way than by an analysis of various hands that bring out points of play and bidding that every one should thoroughly understand. The following hands came up in actual play and all during one evening. They are all novel, interesting and instructive:

Hand No. 1

Hearts—Q, 9, 8, 6, 5, 3
Clubs—8, 4
Diamonds—A, 7
Spades—A, 8, 6

	Y	
A		B
	Z	

No score, first game. Z dealt and bid one club, A one heart and Y doubled. B now bid one spade and Z and A passed. What should Y now bid and why, at either Auction or Contract?

Hand No. 2

Hearts—8, 5
Clubs—7, 2
Diamonds—K, J, 9, 5, 2
Spades—Q, 8, 4, 3

Hearts—Q, 10, 9		
Clubs—A, Q, 10, 8, 6, 3	Y	
Diamonds—Q, 10, 7	A	B
Spades—9	Z	

No score, rubber game. Z dealt and bid one no trump, A bid two clubs, Y passed, B bid two no trump and all passed. Z opened the five of spades. A played the nine, Y the queen and B won the trick with the ace. B now led the king of clubs, followed with jack, winning the trick in A's hand with the queen. All followed so that the clubs are set up. B then led the ace of clubs. What should Y discard and why?

Hand No. 3

Hearts—10, 9, 7, 6, 4
Clubs—A, K, 10
Diamonds—A, Q, 10, 9
Spades—3

	Y	
A		B
	Z	

No score, first game. Z dealt and bid one spade and A passed. What should Y now bid with the foregoing hand and why, at either Auction or Contract?

Hand No. 4

	Hearts—7	
Y	Clubs—Q	
A B	Diamonds—J, 10, 9, 4, 2	
Z	Spades—A, Q, 10, 9, 5, 3	

No score and A B a game in. Z dealt and passed. A and Y passed and B bid one spade. Z bid two hearts, A two spades, Y three hearts and B three spades. Z now bid four hearts, A four spades and Y five hearts. B and Z passed. A doubled, and Y passed. What should B now bid and why, at either Auction or Contract?

Hand No. 5

Hearts—A		
Clubs—8, 4, 2	Y	
Diamonds—A, 5	A	B
Spades—J, 9, 8, 7, 6, 4, 3	Z	

No score, rubber game. Z dealt and bid one spade. A passed, Y bid one no trump and B and Z passed. What should A bid with the foregoing hand and why, either at Auction or at Contract?

An analysis of the foregoing hands will be given in the next article. The way to obtain the best results from a study of these hands is to write out your own opinion in each instance and then compare your analysis with the writer's. Even if you don't agree, a comparison of his arguments and opinion with your own will prove invaluable. Every hand is selected because it brings out a principle of play or bidding that should be thoroughly understood by every player so an analysis is bound to be helpful.

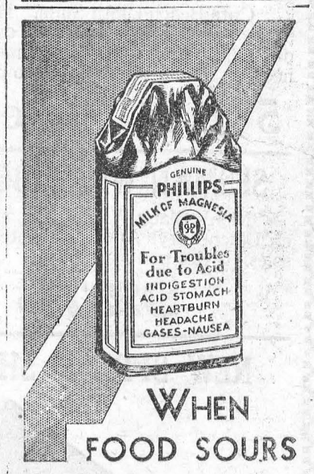

WHEN FOOD SOURS

ABOUT two hours after eating many people suffer from sour stomachs. They call it indigestion. It means that the stomach nerves have been over-stimulated. There is excess acid. The way to correct it is with an alkali, which neutralizes many times its volume in acid.

The right way is Phillips' Milk of Magnesia—just a tasteless dose in water. It is pleasant, efficient and harmless. Results come almost instantly. It is the approved method. You will never use another when you know.

Be sure to get the genuine Phillips' Milk of Magnesia prescribed by physicians for correcting excess acids. 50c a bottle—any drug store.

The ideal dentifrice for clean teeth and healthy gums is Phillips' Dental Magnesia, a superior tooth paste that safeguards against acid mouth. (Made in Canada.)

BULBS FOR SALE

Gladiolas, an investment in beauty. Choice mixture, 30 for $1.00; $2 75 per 100. Very fine named varieties, 10c each.
52-4p Wm. Dickson.

P. G. PLUMMER,

Main St., W. opposite Gladstone St.
Winchester, Ontario
District Representative
EXCELSIOR LIFE INSURANCE CO.

FOR SALE

A number of Cedar Fence Posts.
1p Apply to J. C. Brown, Winchester.

NOTICE !

We are now in a position to do any kind of a painting job, including Interior and Exterior decorating, also Sign Painting. Good work guaranteed. Prices reasonable. Apply to
Frank and John Day,
52-2p. Winchester.

FOR SALE

Fence Posts and Bridge Flooring. First growth cedar. Spruce rack material.
McRostie Bros.
52-1p Metcalfe.

HOUSE TO RENT

A comfortable Dwelling, 5 Rooms. Bath and Toilet, Hard and soft water in House. Woodshed, Garage and Garden. Apply to
C. A. Coons,
Winchester Station.

BERRYHOLM Bigger Better Baby Chicks!

S. C. WHITE LEGHORNS B. PLYMOUTH ROCKS

LEGHORN Prices per hundred follow:

	May 4th & 11th	May 18th & 25th	June 1st & 8th
100 Chicks	**$9.50**	**$8.50**	**$7.00**
500 Chicks	**$9.25**	**$8.25**	**$7.25**
1000 Chicks	**$9.00**	**$8.00**	**$7.00**

Rock Chicks one dollar per hundred over above prices. Week Old Chicks two dollars per hundred more. We have about 500 week old, and 500 two weeks old April hatched chicks to sell, also Six, Eight and Ten Week Old Pullets for June Delivery.

Custom Hatching $4.00 per tray, any number.

BERRYHOLM POULTRY FARM, SOUTH MOUNTAIN, ONT.

CERTIFIED SEED POTATOES

I expect to get a car of Certified Seed Potatoes Cobblers and Green Mountains, but would like to know just about the quantity wanted. If you want any, will you kindly telephone or write your order. Expect price will be very low.
A. W Beach,
Telephone No. 6 Winchester.

Auction Sale!

Farm Stock and Implements

Having sold my farm, I will offer for sale at my farm in the Village of Vernon, about 9 miles north of Winchester, on

FRIDAY, MAY 6th, 1932

Commencing at 1 p. m., the following:

3 good work horses. 1 bull 2 years old, 11 milk cows, 2 two year old heifers and 4 spring calves. These cattle have stood two clean T. B. tests

1 Cockshutt seeder, 2 disc harrows, land roller, Climax box for wagon, walking plow, sulky plow, two furrow plow, manure spreader, 2 sets iron harrows, hay loader, side delivery rake, top buggy, dump rake, dump cart, milk rig, hay fork car, open buggy, fanning mill, set heavy work harness, single harness, double driving harness, cart harness, 2 cutters, set sleigh sleighs, manure sleigh single sleigh, sling ropes, lumber, pitch forks, root pulper, road scraper, root seeder, long ladder, milk crain, grind stone, whiffletrees, clevices, 40 gallon oil tank. A quantity of hay, grain and straw No 15 DeLaval cream separator, churn, butter worker, double bed spring, Carona range, 6 holes; kitchen cabinet, numerous other articles

TERMS—$10 and under cash, over that amount 4 months credit on approved joint notes or 4% off for cash.

Mrs. David Porteous, Prop.
ROSS MORROW, Auctioneer.

MORRIS-JACKSON

At the Wesleyan Methodist Parsonage, Winchester, on Tuesday, April 26th, at eleven o'clock, Mr. A. Everton Morris, of Domville, Ont , and Miss Mabel S. Jackson, of Inkerman, Ont., were united in marriage by Rev. D. W. Summers, assisted by Rev. T. P. Baker, of Sheridan, Ind. The bride and groom were attended by Miss Dorothy Morris and Mr. Beverly Jackson. After partaking of dinner at the home of the bride's parents the happy couple left by motor for points in Quebec. On their return they will reside neur Spencerville.

MR. AND MRS. RAE HONORED

The residents of Nation Valley assembled on Friday evening last at the home of Mr. and Mrs. Malcolm Rae at their new home in the Valley to welcome them to our vicinity and meet Mrs. Rae, formerly Miss Roberta Cardiff of Hammond, Ont.

Miss Mildred Rae waited on the door. Mrs. Wm. Rae, mother of the groom, assisted Mr. and Mrs. Rae to receive until ten o'clock at which time the guests had arrived. Mrs. Rae received in her wedding gown. Miss Helen Merkley piloted the guests over to a table to register in the Bride's book on their way to the dining room.

After the guests had wished the bride and groom the usual good wishes, they and the bride and groom gathered in the double parlors for the presentation. An address that bespoke the sentiments of all present was beautifully read by Mrs. Enos Munro. At the proper moment the presentation of a walnut buffet was made by Messrs. Ralph Gray, Harvey Barkley, Albert Munro and Kenneth Merkley.

Mr. Malcolm, on behalf of his bride, made the usual reply with several comments and one or two stories added which caused much applause.

Shortly after a buffet lunch was served with Mrs. Munro and Miss Helen Jamieson as hostesses. Mrs. Chas. Gray and Mrs. A. Carruthers passed tea and cut cakes. Misses Frances Merkley Gertrude Rae, Helen Barkley, Mildred Rae and Helen Merkley served The rest of the evening was spent in euchre and dancing. When the guests were ready for home, all joined hands with the bride and groom in the centre, singing community songs ending with "For They Are Jolly Good Fellows." Then all departed giving the bride and groom their best wishes, and in return from Mr. and Mrs. Rae a cordial invitation to come again

THE UNITED CHURCH

Deeply impressive were the messages given by Rev. J A. Waddell on Sunday. Speaking in the morning from Ps 34:3 he said, "Public worship is none too popular in these days. People often make little contribution to a service, therefore they take little away with them. Bring God an offering of prayer and praise and of our substance and we will realize a blessing. Worship is the practice of the presence of God. It is a pity to let anything estrange us from meeting regularly in God's House. Those in the pews should back up the preacher by prayer. Public worship is a good cure for pessimism. The Christian finds in worship a vision of God, a consciousness of his own, sin and unworthiness, therefore there is confession of sin and a life redeemed and made fit for God's service.

Ist Sam 3:4, also Acts 9:15 were the evening texts containing calls to two different men under different circumstances. The pastor appealed to the young in the formative years of life to give attention to religious things. Also to be careful of their associates who are either a blessing or a curse to them. If the young throw themselves into the work of the Church it is a help to them, God still speaks to us as He did to men of old. He calls us through His word, through the lives of His prophets, through the ordinary experiences of every day, joy, misfortune, etc. "Respond to His call," was the closing appeal of the pastor. The choir contributed special music, solo parts being taken by Misses Jessie Preston and Annie Walker.

The Sunday School was well attended Two girls of Mrs. Sherwood's class took special parts, Shirley Nesbitt sang and Evelyn Holmes recited.

PROMINENT ORANGEMEN VISIT WINCHESTER

Members of the various Orange Lodges in the County of Dundas gathered in the Town Hall last Friday night to greet the Grand Master of Ontario East, R. W. Bro H. C Shipman, of Ottawa. He was accompanied by R W. Bro. H A. Graham, of Kingston, Grand Organizer and a Past Grand Master; M W. Bro. R. Noakes, Grand Master of the Orange Young Britons, and R. W. Sister, Mrs. E. Gillespie, of Perth, the Grand Mistress of the Ladies' Orange Benevolent Association of Ontario East.

Wor. Bro. Bertram Smith, County Master of Dundas, presided, and Rev. Mr. Turner opened the meeting with prayer.

R. W. Bro. Graham said Orangemen in Canada were spending upwards of $150,000 per year to preserve equal rights to all, by watching legislation, and by appeals to the courts, in cases requiring such action. Although he was a member of nearly every fraternal society, he found that the Orange Association was the only Order that was actively engaged in resisting the demands of the Roman Church for a portion of the school taxes of Corporations, contrary to the present school law. They were also prepared to resist any change in the National flag, which was the Union Jack.

R. W. Bro. Shipman stressed the duty of all Orangemen to take an active part in municipal affairs, and also that they should be active in the church, attending the public worship of God, and striving to live their lives as Christian gentlemen.

He also referred to the fact that the Order carried a case to the Privy Council to prove that a Protestant minister had authority to perform marriages between Roman Catholics regardless of the decrees of the decrees of the Roman Hiarchy.

R. W. Sister Gillespie brought greetings to the members of the L. O. B A. in the County of Dundas. She said there were now 1000 L. O. B. A. lodges in Canada with a membership of 35000. In the jurisdiction of Ontario East there was a membership of 16000. The L. O. B. A. were also interested in the Orange Home at Richmond Hill, and since 1919, when the Home was moved from Picton, there had been 2200 children passed through and there had not been a single death. There are at the present time 150 children to be cared for there. Mrs. Gillespie urged the ladies to use their vote in order to assist in keeping Canada British.

M. W. Bro. Noakes spoke in behalf of Orange insurance. He pointed out that Orangemen could get nearly any kind of Insurance they desired in their own Company at lower rates. Assets had increased nearly 4 times in the past ten years, due to careful management. He also urged the need of all Orangemen to subscribe to the Orange Sentinel in order to be posted on questions pertaining to Protestant liberties.

A vote of thanks moved by Wor. Bro. W. J. L. Boyd, Master of the local Orange Lodge, and seconded by Sister Mrs. Bertram Smith, Worthy Mistress of the local L. O. B A., was tendered to the visiting Grand Lodge Officers, and the meeting closed with the singing of the National Anthem.

SOME CALF

Last week the Press reported the birth of a calf, weighing 111 lbs. This week, Mr. Frank Hogaboam, who resides near Cass Bridge, informs us that a pure bred Holstein cow owned by him, gave birth to a calf weighing 124 lbs.

LYING RUMOR

Two men met in the village, and after a few minutes' conversation one remarked: "Have you heard about Mr. Smith? Is it true?" "I don't know," replied the other, "but I do know this if ye set a feather away at one end of the village it'll be a feather bed before it gets to the other!"

L. O. B. A. ENTERTAIN

A very enjoyable social evening was held in the Orange Hall on Monday evening, when members of the L. O. B. A. entertained their husbands and friends. There was a good crowd present and the early part of the evening was spent in euchre, five hundred and other games. Lunch was served after which music and dancing followed.

ORIGIN OF BASEBALL?

How old is the game of baseball? Historians trace the evolution of this sport, invented in America, through the English game of "rounders" back into the eighteenth century. But an old stone carving discovered near the Canterbury Cathedral in England, indicates the possibility of a much earlier origin than has generally been supposed. It dates from the twelfth century and depicts a Norman boy with a ball and bat in an attitude suggesting that the Normans played some obscure variant of baseball.

RECEPTION AND SHOWER

A very pleasant evening was spent recently at the home of Mr. and Mrs. Wm Armstrong Ormond, when about one hundred members of the community gathered to extend congratulations and wishes of happiness to the newly married couple, Mr. and Mrs. Erwin Cumming. During the early part of the evening an appropriate address was read by Mrs. N. J. Porteous. Both Mr and Mrs. Cumming responded thanking the people and extending an invitation to all to visit them in their home. Lunch was then served, and the rest of the evening spent in games under the capable leadership of Miss Hall and Miss MacLaren.

VERNON W. INSTITUTE

The April meeting of the W. I. was held on April 20th in the Orange Hall. There were a large number present as it was Grandmother's Day. Mrs. Alvin Cowan, president, occupied the chair. Roll call was responded to by a 'pioneer anecdote' After the business part, a short program in charge of Mrs. H. Porteous and Miss Ida Campbell was given, consisting of a paper by Mrs. Ed. Anderson "Pioneer grandmothers compared with the modern grandmother; a solo by Mrs. Duff Crerar "When granny was young."

A contest on "Things our grandmothers missed" by Miss Ida Campbell, won by Mrs. E. Cowan.

Mrs. W. J. Porteous and Mrs. Dan Kennedy gave a very interesting demonstration on spinning yarn from Rolls and twisting yarn.

Prizes were awarded Mrs. T. Dalgleish as grandmother with the youngest grandchild, and Mrs. Dan Kennedy as grandmother with the eldest grandchild.

Miss Crerar played the National Anthem after which dainty refreshments were served and a social time spent.

In Memoriam

In loving memory of our dear Donald Monteith, who passed away April 30th, 1931.

Sunshine passes, shadows fall,
Love's remembrance outlasts all,
And though the years be many or few,
They are filled with remembrance
Dear Donald of you.

1p Mother, Father and Family.

FOR SALE

A mow of hay in Russell Baker's barn. Price $5.00 per ton. Apply T. O. Keyes.

FOR SALE

A Hoover Vacuum Cleaner in good condition for sale at a reasonable price.
1p Apply to Mrs, J. A. Waddell.

FOR SALE

A quantity of Red Clover Seed.
Apply to Ernest J. Merkley,
Phone 133, Winchester, Ont.

TO RENT

The farm lands of the Parker Estate in Winchester Village. Apply to
1-3c N. W. BEACH

SPRATT AUTO SUPPLIES

Ottawa's Largest Automobile Wreckers
New and Used Auto Parts
THIS WEEK'S SPECIAL
Guaranteed Ford Model A Front Springs $3.45
Ford Model T Front Springs $2.45
12 Chamberlain Ave. Carling 548
OTTAWA, CANADA

GOWLING BUSINESS COLLEGE

A Good School
Ottawa, Ont.

It is certainly true that within a short time there will be a revival in business Will you be prepared when it comes? We strongly advise you to enter upon a business course NOW. Write for catalogue.
W. E. GOWLING, President.
H. W. BRAITHWAITE, Principal.

HENRY'S SHORTHAND SCHOOL, OTTAWA.

No school in Canada offers a better training, or ensures a more successful future. Henry's leads all others, and ranks among employers as "THE SCHOOL OF HIGHER EFFICIENCY"—a fact borne out by more than 600 pupils who have, since January, 1913, left other Ottawa Schools to come to it.

Therefore, it is not surprising thet business men, in advertising for stenographers should specially say, "Graduates of Henry's School preferred."

For particulars about our course, write
D. E. HENRY, Director
62 Bank Street

FOR SALE

Two pure bred Holstein Bulls, fit for service. Accredited herd.
Ken. Baker,
52-2p Phone 618r15, Winchester

WANTED

Two furnished rooms in town, for man and wife. Apply at Press Office. 1p

FOR SALE

Six year old grade Holstein cow and calf, fully accredited. Price $50
Apply to Arthur Christie,
1p R R 2, Winchester.

FLAT TO LET

Partly furnished. Apply to
52tfc Harry L. Flora.

FOR SALE

A quantity of Seed Oats, free from Yellow Weed and all obnoxious weeds.
Miss Hattie Parker,
Maple Ridge,
52-1p Phone 606r12, Winchester.

FOR SAL

Black Jersey Giant Hatching Eggs for sale at reasonable price. Apply to
Donald Rae,
1-2p R R 4, Winchester.

DOG BY-LAW WARNING!

The By-Law governing the keeping of dogs within the Municipality of the Village of Winchester provides as follows:

"No dog shall run at large in this village between the 1st of May and the 31st day of October, except accompanied by the owner or someone responsible.

Any dog found running at large, being vicious or doing damage to person or property, may be killed by the Village Constable. Any violation of this by-law leaves the owner liable to a fine of not less than $1.00 or more than $10 and costs.

J. C. EMPEY, Clerk.

April & May Chicks

White Leghorns, Best Strain Procurable

WILL SHIP EVERY WEEK

April 20th & 27th Shipments at $9.00 per 100. May Shipments at $8.00

These chicks are produced from eggs on our own farm. You will make no mistake in ordering now and getting the best laying strain of White Leghorns.

A. R. ENNIS, - - South Mountain.



A Good Start Is Everything

The wise poultryman uses only Lakko, the balanced chick mash for his baby chicks. Every morsel of the thirteen ingredients plays its part in the proper development of the chick. Contains powdered Buttermilk, Cod Liver Meal and other finely ground foods in easily digestible form.

Lakko Baby Chick Mash

SOLD BY

HUGH McMASTER, Phone 43, Winchester

KEYES' STORE NEWS!

37 oz. Sweet or Sour Pickles—Special 25c

Kemptville Butter 25c lb.

Fresh Pure Sabadilla 30c lb.

GROCERY TIPS!

4 packages of Sherriff's Jellies	25c
40 oz. Triple Treat Marmalade	39c
Choice Spy Apples, Eating or Cooking	6c lb.
Yia's Mixed Cakes, 1 lb. net	30c pkg.
2 tins Choice Pumpkin	25c
No. 1 Black or Green Tea	39c
2 lbs. Pure Soap Flakes	25c
No. 1 Ontario Potatoes, dry and mealy, 75c bag	
10 bars Comfort Soap	45c

Country Gentleman Marmalade, 16 oz. 25c

Quaker China Oats 35c pkg.

Strong New Moth Balls 12c lb.

Children's Pretty Spring Suits

Cute Beach Cloth Suits. Have short sleeves, some have Peter Pan collar with different color trimmings, some with V necks. These suits are sure to please.

59c & 79c each

SESMAN WORK BOOTS

Men's Black Work Boots, solid leather, Blucher style, inside counters, nailed soles. Price per pair

$2.75

NEW SPRING SHOES

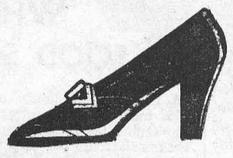

Not only are the styles correct, but the leather and workmanship insure well-fitting, shape-holding foot-wear. Our Pumps in Baby Calf with cuban or spike heels are the very newest. Watch our window this week end for the newest Strap in Black and White Kid.

A Special in Misses 11 to 2 in Patent Strap, rubber heels

$1.35

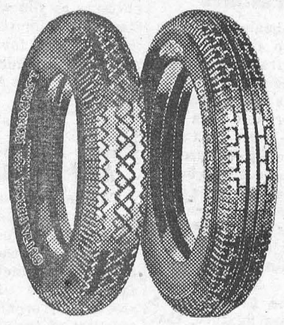

"Gutta Percha" TIRES

NEW FAIRWAY TIRE

SIZE	TIRE	TUBE
30x3½	$4.20	85c
29x440	$5.80	$1.15
30x450	$6.25	$1.15
29x450	$6.15	$1.15
28x475	$7.70	$1.20
29x475	$7.90	$1.15
29x500	$8.25	$2.20

A Real Tire Value. Guaranteed and put on. ORDER NOW!

LADIES' UNDERTHINGS

First Quality Silk Bloomers, Vests and Brassieres, small, medium and large sizes. The price is only

50c each

Crisp Fresh House Frocks 98c

Guaranteed Prints, Clover Styles, all well cut dresses, sleeveless, cheery patterns. We have your size.

PAINTS!

Family Paint in all colors—a paint that looks and wears well

Colors 90c White $1.00

Linseed Oil—Pure, Pale, Clear and aged. Made from the finest flax seed in the world.

$1.00 per gal.

Green Seal White Lead, none better. Price per 100 lbs.

$11.00

T. O. KEYES Store Phone 16 Meat Market 85 Winchester

THE

CROWN BAKERY



Variety!

Variety was the spice of life in the Old Homestead Pantry. The same variety may be obtained now from our bakery. And everything equally pure, delicious and economical.

C. R. ROBINSON,

PHONE 37, - WINCHESTER

Strawberry Plants!

SENATOR DUNLOP

Prices at Garden— 100 plants 75c, 500 plants $3.00, 1000 plants for $5.50

Prices, delivery charges paid— 100 plants $1.00, 500 plants $3.50 1000 plants $6.00

Ask for Spring Catalogue.

W. J. FORWARD,
Phone 16 - Iroquois, Ont.



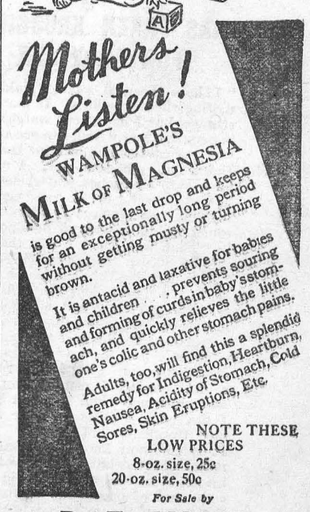

B. F. SMITH,

DRUGGIST, - WINCHESTER