**LIFE'S JOURNEY**

"We shall pass through this world but once. If, therefore, there is any good deed or act of kindness we can do for a fellow man, let us do it now; let us not defer nor neglect it, for we shall not pass this way again."

# WINCHESTER PRESS

**THE WEEKLY SMILE**

Mother: "You were a very tidy boy not to throw your orange peel on the floor of the bus. Where did you put it?"

Johnny: "In the pocket of the man next to me."

VOL. SIXTY-ONE — WINCHESTER, ONT., THURSDAY, JANUARY 20th, 1949. — NO. 36

## Coming Events

**DATES TO REMEMBER**

**At the Town Hall in Winchester on Thursday, Jan. 27th, at 8.30 p.m., a 3-act Play, "Aunt Tilly Goes To Sea," presented by North Gower A. Y. P. A., under the auspices of the Ladies' Guild of St. Matthias' Church, Winchester. Don't miss this night of fun! Adults 35 cents, Children 25 cents. All welcome. 36c**

**A good three-act Play, "Where's Grandma," will be presented in the North Mountain Consolidated School, Hallville, on Wednesday evening, January 26th. The play will be presented by the Young People of Harmony, under the auspices of the Hallville Y. P. U. Admission 35c and 25c. Come and enjoy a good play.**

**MOVING PICTURES AT TOWN HALL THIS SATURDAY**

**The feature film to be shown at the Moving Picture Show in the local Town Hall this Saturday Evening will be "Holy Matrimony," starring Monty Woolley and Gracie Fields. Also Selected Short Subjects. Show starts at 8.00 o'clock. Popular Admission Prices.**

## HOCKEY GAMES
### at Winchester Arena

**St. Lawrence Junior Hockey League Game**

### Tonight-Thursday
**BROCKVILLE VS. INKERMAN**

**Russell-Dundas Junior Hockey League Game**

**FRIDAY, JANUARY 21st**
**Chesterville vs. Winchester**
**Puck Faced at 8.15 Sharp.**
**Admission 35c. Children 15c.**

**MONDAY, JANUARY 24th**
**DOUBLE-HEADER**
**Russell vs. Winchester**
**Cardinal vs. Inkerman**

The games will be played in the above order, with the puck being faced for the first game at 7.30 o'clock, sharp. Admission for the double-header will be 50c and 25c. Come and cheer for your favourite team.

## Community Theatre
### Chesterville, Ont.

**Thurs., Fri., Sat., Jan. 20-21-22**
**"BRING 'EM BACK ALIVE"**

It's the King of all Wild Animal shows, snarling vicious enemies clash in mortal combat . . . see sights no one's eyes ever beheld . . . real matchless drama of the world's biggest animal show.

And on the same programme
**"THE LAST ROUND-UP"**

Your favourite singing Western star in his greatest adventure picture. With Gene Autry and Jean Heather.

**Mon., Tues., Wed., Jan. 24-25-26**
**"FIGHTING FATHER DUNNE"**

Pat O'Brien as the fighting Priest who saw good in all boys. He battled a city and saved a generation. A picture that hits you where your heart is. A human story about real people.

## Women's Institute Will Present Contest Concert In Spring

At the regular meeting of the local Women's Institute, held in the town hall on Tuesday evening, plans were made to hold a contest concert early in the spring Program conveners are Mrs. Floyd Armstrong and Miss Jean Wyatt.

The meeting, which was largely attended, was presided over by the president, Mrs. Geo. Wilson, with Mrs. Wm. annin as secretary. Roll call was answered by each member naming a Canadian Canning Industry.

Letters of appreciation, sent by those who had received Christmas gifts from the Institute, and from the Sick Children's Hospital for a donation made by the W. I., were read by the secretary.

Various items of general business were dealt with, and during a discussion on ways and means to raise money, it was decided to hold a contest concert in the early Spring.

Mrs. J. Moffat took charge of the program inthe absence of Mrs. Willis VanAllen, who was unable to be present owing to illness.

A piano trio, "March Militaire," was rendered by the Misses Mary MacPherson, Winnie Deeks and Jean McRoberts, while a reading in the form of a contest, "Words for 1949," in prose, was contributed by Mrs. W. Galbraith.

Guest speaker for the evening was Rev. Iver D. MacIver, pastor of St. Paul's Presbyterian Church. He was introduced by the president and gave a very interesting and educational talk on Cape Breton Island, his birthplace. The isle, which is situated one mile from the mainland of Canada on the east coast, is one of the oldest settlements of the western hemisphere, he said. The rural population are of Scottish descent. He outlined briefly its history and named some of its industries, the chief of which was mining. Humor was added to his address when the speaker recalled some of his fishing trips and other personal experiences as a boy. The island is noted for one of the most beautiful harbours in North America, St. Anne Harbour, and is the home of the only Gaelic College on the continent. Alexander Graham Bell and his wife are both interred in Cape Breton Island cemeteries, he said.

At the conclusion of his address, Mr. MacIver was thanked, on behalf of the Institute, by Mrs. W. A. Rowat.

Other items on the program included an historical quiz on Newfoundland, conducted by Mrs. Wm. Steele, and a short talk by Mr. J. A. Maybe, of Ottawa, Manager of Ogilvie Flour Mills. He was introduced by Mr. Eldon Fennell. After outlining the many products manufactured by the Ogilvie Company, Mr. Maybe presented each lady with a gift package.

A vote of thanks to the committee and all who had contributed to the the program was moved by Mrs. Percy Durant.

The meeting closed with the National Anthem, after which refreshments were served by the following committee: Mrs. G. Dixon, Mrs. J. Moffat, Mrs. W. Steele, Mrs. K. Annable, Mrs. H. Gibson, Mrs. H. Clark, Mrs. F. Erle Helmer and Mrs. W. VanAllen.

**MINISTERIAL ASSOCIATION MET ON MONDAY**

The regular monthly meeting of the Winchester and District Ministerial Association was held in the school room of the Winchester United Church on Monday, Jan. 17th.

Rev. Norman Thomas conducted a most helpful and uplifting devotional service that warmed the hearts of the brethren. The president, Rev. Younger Lewis, D.D., then took the chair and conducted a brief business session during which it was decided to hold the next meeting in the Anglican Church in Winchester on Monday, Feb. 20th. Rev. W. E. Wright will give a paper on the subject: "The Minister as a Citizen."

A paper on the subject: "The New Testament, a Book of Devotion," prepared by the Rev. Chas. Waddell, was read by Rev. B. Richardson. The paper stressed the influence of the New Testament on Christian people through the world and the generations as it comes with the voice of authority, revealing the life and ministry of the Lord Jesus Christ and God's purpose in him. The reading of the book gives knowledge of things spiritual, guidance in conduct, courage in time of testing, comfort in time of sorrow and assurance for the future. The Christ of the Gospels as a man of prayer brought inspiration to those with knowledge of the book to pray without ceasing and in everything to give thanks. In the discussion which followed, all present took part and summed up the thought that life should be saturated with the knowledge of the word through constant reading and re-reading of the precious book.

It was moved by Rev. Mr. Thomas and seconded by Rev. Mr. Heustin that a letter of thanks be sent to Rev. Chas. Waddell for the excellent paper, and it was so ordered. Rev. W. E. Wright closed the meeting with prayer.

**LOCAL FIRE BRIGADE HOLDS ANNUAL MEETING**

The annual meeting of the Winchester Fire Brigade was held in the Fire Hall on Monday evening. Officers elected for the current year are:

Hon. President—Mr. Albert Turner.

President — Fire Chief Gilbert Raistrick.

Sec'y-Treasurer—Fireman Harvey McIntosh.

A general discussion took place, during which it was decided to organize a District Firemen's Club, with firemen from the following centres being invited to join: Morrisburg, Chesterville, South Mountain, Kemptville and Winchester. The first meeting of the district Club is planned for Tuesday, February 8th. Chief Raistrick and Firemen Harold Keyes and Wm. Scott were named a committee to organize the new club.

It was decided to hold regular fire practices on the first Tuesday of each month.

Acting on the suggestion of the Fire Chief, the key to the Fire Hall will be placed in a glass box beside the fire-hall door.

Chief Raistrick and Firemen Keyes and Scott were appointed a committee to interview the Village Council regarding the purchase of a Fire Siren.

**NEW BOOKS FOR THE PUBLIC LIBRARY**

The following list of new books, recently placed on the shelves at the Winchester Public Library, is a continuation of the list published in last week's Press.

"The Foolish Gentlewoman," by Margery Sharp.
"The Miracle of the Bells," by Russell Janney.
"The Hearth and Eagle," by Anya Seaton.
"Yonger Shining Light," by Marian Keith.
"Gentlemen's Agreement," by Laura Z. Hobson.
"Kissing Kin," by Elswyth Thane.
"No Trumpet Before Him," by Nelda Gardner White.
"I Capture The Castle," by Dodie Smith.
"Peony," by Pearl S. Buck.
"The Patriot," by Pearl S. Buck.
"Whiloak's Heritage," by Mazo De La Roche.
"Came A Cavalier," by Frances Parkinson Keyes.
"The Safe Bridge," by Frances Parkinson Keyes.
"Out of the Storm," by Grace Livingston Hill.
"Maris," by Grace Livingston Hill.
"A Clouded Star," by Anne Parrish.
"Spring Came On Forever," by Bess S. Aldrich.
"Life With Father," by Clarence Day.
"Job's Niece," by Grace Livingston Hill.
"Spice Box," by Grace Livingston Hill.
"Always With Me," by Margaret Nichols.
"Career By Proxy," by Faith Baldwin.
"Keepers of the Faith" by Emilie Loring.
"To-day Is Yours," by Emilie Loring.

**Books Donated**

The following books are a gift to the Winchester Public Library from the Rev. L. B. G. Adams, pastor of St. Matthias' Anglican Church:

"The River Fury," by H. A. Cody.
"The Man of the Forest," by Zane Grey.
"Spirit of Iron," by Harwood Steele.
"The Christian in His Blindness," by W. H. Elliott.
"Ask No Quarter," by George Marsh.
"The Kennel Murder Case," by S. S. Van Dine.
"Persons and Places," by George Santayana.
"Dragonwyck," by Anya Seton.
"Cass Timberlane," by Sinclair Lewis.
"Voices from the Dust," by Jeffery Farnol.
"Cluny Brown," by Margery Sharp.

Mr. Adams' generous donation of books to the Library is an example for other citizens, who may have several good books in their home which they have already read and could donate to the Library. If you wish to make a contribution of books the Library Board will be only too pleased to accept it. It's your Library and anything you can do to help it along will be greatly appreciated. Become a member now.

## Sport News

**WINCHESTER DEFEATS METCALFE 12 TO 1**

The Winchester Junior Hockey Team were seen in action for the first time this season at the local Arena last Friday evening, when they outscored the Metcalfe Juni[illegible] 12-1 in a scheduled game of the R[illegible]ll-Dundas Junior League. The local team which is made up of a combination of Winchester and district players, with Inkerman being well represented, made a fine showing, considering the limited work-out the boys had due to lack of ice here.

Leading the attack for Winchester were Al. McIntosh with three goals, Ken. Timmins and Eldon Bailey with two each, while Ron. Workman, Don. Hutt, Ron. Timmmins, Bob Anderson and Clair Bailey scored one apiece. Metcalfe's lone counter was scored by E. Bleeks late in the third period.

The line-ups were:

Winchester—Goal, Billings; defence Morgan and R. Timmins; centre, McIntosh; wings, Workman and K. Timmins; subs., Johnston, Anderson, L. Bailey, C. Bailey, E. Bailey, Hutt and Crerar.

Metcalfe—Goal, Don. Bleeks; def., M. Dowser and Hammell; centre, Craig; wings, L. Dowser and Quail; subs., Ross, Carson, Palmer, E. Bleeks, L, Caban, W. Caban, Waddell, and Dow.

Referees—L. Kenney, Winchester, and D. Eastman, Metcalfe.

**ROCKETS OUTSCORE PRESCOTT BY 12 TO 3**

Inkerman Rockets were seen in action for the first time this season on local ice, on Monday evening, when they trounced the Prescott Shamrocks 12-3 in a St. Lawrence Junior League fixture. Although the snappy play of the Duncan twins is missed, the Rockets are employing much the same style of play as they did last year when they won the Ottawa and District Championship and entered the Memorial Cup playdowns. Still the backbone of the team is Carman Marshall on the defence, while Boivin, Hudson and MacDonald are all steady performers in front of goalie Feltham. The three forward lines are well-balanced and it would be difficult to single out any player who is more effective than another.

Only two Rocket goals were scored in the first period of Monday's game, but in the second session the redshirts registered five counters, while the Shamrocks replied with two. In the final frame, the Rockets added five more while Prescott scored once.

The Rocket scorers were Lynn, Lunny and Baldwin with two apiece, while singles were registered by Hudson, Brown, Boivin, MacDonald, Hunter and Kelly. Fortier, Ward and Kelly were the marksmen for Prescott.

The line-ups were:

Inkerman Rockets—Goal, Feltham; def., Marshall and Boivin; centre, Hunter; wings, Loveless and Lynn; alternates, Hudson, McDonald, Crowder, Baldwin, Armstrong, Lunny, Kelly and Brown.

Prescott—Goal, Whitley; def., St. Marseille, B. Fortier; centre, N. Fortier; forwards, Kirkby and Wert; alternates, D. Leclaire, Ward, Lockhart, Foster, Todd, Gill, E. Leclaire, Bissonnette.

Referees—Mel. Scott and Gill Christian.

**SUFFERS FRACTURED ARM WHILE SKATING**

Miss Marjorie Twiname, member of the Office Staff of the Winchester Rural Hydro Commission, had the misfortune to fall while skating at the local arena on Thursday evening last, sustaining a fracture of the right arm just above the wrist.

The accident happened when a boy, who was also skating, fell in front of her, causing the young lady to lose her balance.

Miss Twiname was assisted in removing her skates by friends and taken to the office of Dr. W. M. Byers, who had her removed to the District Memorial Hospital, where the fracture was reduced with the assistance of X-Ray, the next morning. She remained in the hospital for two days.

As a result of the accident, Miss Twiname will carry her arm in a cast for the next few weeks.

**THE LATE MRS. STANLEY TIMMINS**

The sympathy of this community is extended to Mrs. C. B. Timmins, of town, and Mrs. G. G. McEwen, of Ottawa, in the passing of their sister, Mrs. Stanley Timmins, which occurred at Calgary, Alta., on Tuesday of last week.

The late Mrs. Timmins' death followed an accident in which she received a broken hip. She was the third member of the family to suffer a broken hip due to falls.

Born in Mountain township 79 years go, she was the former Miss Margaret Robinson, daughter of the late Mr. and Mrs. John Robinson. She lived in Winchester and vicinity until 1911, when she moved to Calgary. Fifty-five years ago she married Stanley Timmins, who survives.

Besides her husband and two sisters, she is survived by one son, Harold, of Calgary, and two daughters, Mrs. Herbert Gardiner, of Philadelphia, Pa., and Mrs. James Costello, of Calgary.

## WEDDINGS

**DAVIDSON—ACRES**

The marriage was solemnized on Saturday, January 15th, at 2.30 o'clock, of Inez Adrienne, youngest daughter of Mr. and Mrs. Willard Acres, of Vernon, and Orville Milton, eldest son of Mr. and Mrs. Robert F. Davidson, of Bowesville, Ont. The double-ring ceremony took place in St. George's Anglican Church, Vernon, with Rev. Robert Shannon officiating.

For the occasion, there were tall lighted candles on the altar, the ceremony taking place before an arch of evergreen interspersed with white mums. Potted plants completed the church decorations.

Mrs. Howard Porteous, of Vernon, was pianist, playing softly while the guests were assembling. Miss Lois Porteous, of Ottawa, cousin of the bride, was soloist, singing "The Lord's Prayer" just previous to the ceremony, and "I Walk Beside You" during the signing of the register. The ushers were Mr. Keith Acres, brother of the bride, and Mr. Willis Hull, of Ottawa, brother-in-law of the groom.

Mr. Alvin Davidson, of Bowesville, was best man for his brother.

The bride, who was given in marriage by her father, wore a floor-length gown of white, made with a satin bodice and peplum. The yoke and skirt of the dress were of net over satin. The long sleeves extended in points over the hands, and the back fastening, of tiny buttons, extended to below the waistline. Her finger-tip veil was of embroidered net and fell from a headdress of tiny white feathers. Her only ornament was a gold pendant, the gift of the groom, and she carried a bouquet of red roses and white mums.

Mrs. Raymond Earl, of Winchester, was her sister's attendant. She wore a floor-length dress of pale blue, made with brocaded taffeta bodice, the yoke and skirt being of net over taffeta. Her shoulder-length veil fell from a headdress of tiny pink flowers. Her bouquet was of pink roses.

Following the ceremony, a reception was held at Winchester, after which the young couple left on a motor trip to the States. For travelling, Mrs. Davidson wore a grey gabardine suit with black hat, shoes, gloves and purse. Over this she wore a brown fur coat. Her corsage was of roses.

On their return, Mr. and Mrs. Davidson will reside at Bowesville.

Guests present from a distance for the occasion included Miss Vivian Moth, of Oshawa; Miss Lois Porteous, Miss Lois Johnstone, Mr. and Mrs. Willis Hull, Miss Marion Kelly and Mr. and Mrs. W. A. Cowan, all of Ottawa; Mrs. J. B. Long and Miss Lois Long, of Merivale; Mr. and Mrs. K. E. Davidson, Mr. William Davidson Sr., Mr. and Mrs. Robert Davidson, Mr. and Mrs. Wm. Davidson Jr., Mr. and Mrs. Andrew Davidson, Mr. Alvin Davidson, all of Bowesville; Mr. Forrest Caldwell, of Limeback; Mr. and Mrs. Wesley Alexander, of Hurdman's Bridge; Mr. and Mrs. Charles Christie, of Cyrville, and Mr. and Mrs. Thos. Whyte, of Ramsayville.

**100 CLUB MEETS FRIDAY**

The February Luncheon-Meeting of the local 100 Club will be held at the Golden Pheasant Grill Hall on Friday evening, January 21st, at 6.30 o'clock sharp. The guest speaker will be Mr. H. T. Meldrum. Election of officers will take place at this meeting. Please plan to be present.

**WHAT DEVELOPMENT DO YOU THINK COULD MAKE WINCHESTER PROGRESS**

Think that over, then support the Chamber of Commerce in its first step in 1949 towards finding an answer by attending a Banquet to be held in the Town Hall, Winchester, on Tuesday, January 25th, 1949. Guest Speaker: Mr. F. W. Collins, Manager, Industrial Development Department, C. P. R. Whether you are a member of the Chamber or not, you are urged to attend. Tickets may be obtained by contacting Mr. Arnold Dukelow, or the undersigned.

36c **Earl Freeland, Secretary.**

## Tenders Wanted
### Village of Winchester

**"GARBAGE COLLECTION"**

Sealed Tenders, marked as to contents, will be received by the undersigned up until 6 p.m. on Monday, January 31st, 1949, for the contract of collecting Garbage within the corporation of the Village of Winchester, once every week, preferably on Monday. The lowest or any tender not necessarily accepted.

Dated at Winchester, Ont., the 11th day of January, 1949.

**C. R. Robinson, Clerk.**
35-37c **Village of Winchester.**

**"ASSESSOR"**

Applications are invited for the office of Municipal Assessor for the Village of Winchester for the current year. All applications will be duly considered by Council. Please make application in writing and mail to the undersigned before 6 p.m. on Monday, January 31st, 1949.

Dated at Winchester, Ont., the 11th day of January, 1949.

**C. R. Robinson, Clerk.**
35-37c **Village of Winchester.**

## Two Hockey Games At Local Arena Next Monday Night

There will be a double-header hockey program at the local Arena next Monday night, January 24th, when four junior teams will be seen in action. Starting at 7.30 o'clock, sharp, the Winchester Juniors will take on Russell in a scheduled game of the Russell-Dundas League. Russell defeated the locals 7 to 2 on an open rink at Russell on Monday evening, and Winchester will be out to offset that defeat. This game should provide plenty of excitement.

In the second contest the Inkerman Rockets will cross sticks with Cardinal in a St. Lawrence League fixture. Cardinal must win this game to remain in the league race, but the Rockets will be out to protect their record of not having lost a league game to date. There should be plenty of fire-works in this contest, so be on hand.

Ordinarily, if these games were played on separate nights, it would cost the fans 70 cents to see them, but as they are being played as a double-header, the fee has been set at 50c for adults and 25c for children under 14. This hockey classic is expected to attract the biggest crowd of hockey fans of the season. The boys need your support, so don't fail to attend.

**LOCAL LEGION MAY SET UP HOSPITAL PLAN**

Winchester Post 108, B.E.S.L., has named R. Melvin Scott to head a committee to investigate the possibility of setting up a hospital care plan for Legion members, with uniform payments.

The system would be under the Blue Cross plan or some other national hospital plan organization.

It was proposed the post should contribute a portion of the payments for veterans who were unable to bear the expense.

Installation of officers took place at the meeting with Stuart Corry taking the chair as president for 1949. First vice president is Arnold J. Casselman, and second vice president, Lloyd S. Dixon. Wm. A. Servage is secretary-treasurer, R. Melvin Scott, assisttant, and Albert S. Crawford, sergeant-at-arms.

New members will be initiated at a smoker to be held in the town hall at a later date. At the end of 1948, paid-up membership totalled 54, E. R. Summers reported. The auditor's report also indicated, he said, that the accounts of the post were in order.

## FEED NEWS

**X-L-O CHICK STARTER**

**Ingredients—Ground Corn, Ground Oat Groats, Rolled Wheat, Bran, Middlings, Wheat Germ, Dehydrated Alfalfa Meal, Soybean Oilmeal, Buttermilk Powder, White Fish Meal, Meat Meal, Bone Meal, Calcium Carbonate, Iodized Salt, Manganese Sulphate, Vitamin A and D Oil, Riboflavin.**

Feed X-L-O Chick Starter for 5 or 6 weeks. Chick Scratch may be started at 2 to 3 weeks and increased gradually to not more than 25% of total feed. A constant supply of clean water should be provided as well as a small amount of chick size granit grit.

**X-L-O PIG STARTER**

**X-L-O Pig Starter has a base of Oat Groats, Ground Barley, Shorts and Wheat Middlings and balanced with White Fish Meal and other proteins, minerals and Vitamin A and D Oil.**

Feed Pig Starter until pigs weigh about 75 lbs. May be fed either wet or dry.

**FUL-O-PEP PIG STARTER PELLETS**

**A high quality Pig Starter in pellet form. Convenient for dry feeding. Made by Quaker.**

**X-L-O CALF MEAL**

**Ingredients—Ground Oat Groats, Oilcake Meal, Shorts, Middlings, Soybean Oilmeal, Bone Meal, Iodized Salt.**

X-L-O Calf Meal has 22% protein and everything needed to grow strong, thrifty calves. Feed wet or dry.

**FUL-O-PEP CALF MEAL PELLETS**

**Made by Quaker, Ful-O-Pep Calf Pellets have been used with excellent results in many outstanding herds. It is a well balanced Calf Meal with best grade ingredients and put up in pellet form.**

**FUL-O-PEP FITTING RATION**

**For older calves, young cattle and dry cows, Fitting Ration is especially made for the purpose and contains molasses.**

### Fennell Feed Company
**Winchester - - Osgoode**


"Rust Craft"
**Greeting Cards**
FOR
Everyone
FOR
Every Occasion

**Valentine Cards**
**Now On Display**
SHOP EARLY

1896 **FLORA'S** 1949
WINCHESTER, ONT.

**POULTRY WANTED**

**All kinds of Poultry Wanted at all Seasons. Also Hides and Wool. Highest Prices Paid and you are assured of a Square Deal.**

**MORRIS ROSS**
PHONE 19 - - WINCHESTER

**WINSTON H. ALGATE**
**Optometrist, Specializing in the Corrections of Visual and Muscular Defects of the Eye.**
**In attendance at A. Davidson's**
By Appointment Only.
**Thursday, January 27th**

**CASS & CASS**
F. M. CASS, M.A. W. J. CASS, K.C.
**LAW OFFICES**
Chesterville, Dial 371. Winchester
Bank of Nova Scotia Block. Phone 11

**LANG'S**
**Department Store**
Successor to Hy. Bessin

HIGH GRADE ENGLISH
**JACK KNIVES**
**$1.25 to $2.00**

LARGE ASSORTMENT
**Butcher Knives**
**90c to $3.00**

**Game Traps**
No. 1, with Chain
**45c each**

EXTRA WIDE
**Snow Shovels**
Regular $1.25 value
**89c**

AMERICAN
**Hand Saws**
With new style Plastic Handles.
Reg. $4.25 value.
**$3.50**

**"Coleman's"**
**COAL OIL LANTERNS**
**$9.95 to $12.95**

LARGE SIZE ALUMINUM
**Double Boilers**
**$1.60**

SIX CUP ALUMINUM
**Percolators**
**$1.98 each**

BISSELL'S GRAND RAPIDS
**CARPET SWEEPERS**
Bisco-Matic Brush Action
**$6.95**


## Theatre News!

### PICADILLY

**Thurs., Fri., Sat., JANUARY 20-21-22**
**"WINTER WONDERLAND"**

Romance, thrills and laughs in a frozen Paradise which proved almost too cold for cupid. Starring Lynn Roberts, Charles Drake, Roman Bohnen and Eric Blore.

**"SHERIFF OF REDWOOD VALLEY"**

William Elliott and Bobby Blake ride to new rangeland adventures supplying endless thrills and action.

**Next Week's Features**

**Mon., Tues., Wed., JANUARY 24-25-26**
**"B. F.'S DAUGHTER"**

It's a study of our times and our problems from the pen of J. P. Marquand. Starring Barbara Stanwyck, Margaret Lindsay, Spring Byington, Van Heflin, Charles Coburn and Keenan Wynn.

**Thurs., Fri., Sat., JANUARY 27-28-29**
**"SPOILERS OF THE NORTH"**

Do not miss this drama. Starring Adrian Booth, Evelyn Ankers and Paul Kelly.

**"PUBLIC COWBOY NO. 1"**

The nation's favorite Western Star, Gene Autry, in a picture that's tops in entertainment

**Coming Soon—"THE SEARCH" and "ADVENTURES OF CASANOVA."**

# "THE WINCHESTER PRESS"

W. F. WORKMAN, Editor & Publisher.

"Authorized as second class mail, Post Office Department, Ottawa."

AN INDEPENDENT NEWSPAPER

Devoted to the interests of Winchester and surrounding districts. Published on Wednesday afternoon and dated Thursday. Established in the year 1888, the Press is Dundas County's Largest and Leading Weekly Newspaper. Guaranteed circulation of over 1600. Subscription Rates $2.00, Foreign $2.50, in advance.

Member of the Canadian Weekly Newspaper Association and Ontario-Quebec Division of the C.W.N.A.

Advertising Rates Supplied on Request. Small Advertisements for our Classified Columns: 50c first insertion and 25c for each subsequent insertion, strictly cash with order.

THURSDAY, JANUARY 20th, 1949.


## A LOCAL EXAMPLE OF GOVERNMENT EXTRAVAGANCE

On October 14th, last, the local Postmaster was notified to vacate the post-office building at once, as the Government Department was ready to proceed with alterations and renovations of the premises. The office was re-located at Hotel Winchester the next week at a rental charge of $60.00 per month. That was over three months ago and, as yet, not a thing has been done towards repairing the permanent post-office building.

While the waiting room at the Hotel provides an excellent location for the Post Office, and, as far as we are concerned, much more convenient, as it is only a few steps from the Press Office, nevertheless we cannot overlook the fact that it was an extravagant move on the part of government authorities to have the post office moved several months before it was necessary, especially when there was the sum of $60.00 per month involved for rent. This amount could have been saved by leaving the office in its original location until such time as the work of renovation was to be started. To delay this work further will add unnecessary expense, which in the final analysis is paid by the taxpayer. Possibly this is a trivial matter, but it is the hundreds and possibly thousands of these smaller items of government expenditures (that could be avoided) that make government maintenance so costly to Canadians.

A little more economy practised by government departments, is preferable to the extravagant methods being employed in connection with the local Post Office, but unless people make their protests known, this free spending of public funds will go on and on and the people in general will be forced to pay and pay.

## NATIONAL HEALTH WEEK

Fifth annual observance of National Health Week has been set for January 30th to February 5th, it is announced by the Health League of Canada which has sponsored the event since its inception.

In scheduling the 1949 observance of this most important event in the field of health education in Canada, the Health League stated that the slogan —Guard Your Health—Know How"—once again has been selected to keynote the occasion.

It is the hope of the sponsors that every organization and every individual in Canada will do something to put across the forthcoming observance of an event which is fast becoming a national institution—and that such co-operation will eventually become of such a character that it will lead to Canada becoming the healthiest nation in the world, something which is not a remote possibility if everyone acquires a "know how" in health matters.

## RELIGION BEHIND THE IRON CURTAIN AND HERE

The protests being raised against the persecution of religion behind the Iron Curtain might carry much more weight if they came from people who show by their acts and deeds that they are themselves genuinely and wholeheartedly devoted to that religion, says the Brockville Recorder & Times.

Churches that are half-filled or less Sunday after Sunday, that are sometimes starved for financial support, that experience great difficulty in securing adequate recruits for their ministries and that suffer under various other disabilities, cannot be churches that are strongly supported by people who think a great deal of their religion.

If we want the Communists to take us seriously when we make protest against what they are doing to organized religion, Protestant as well as Roman Catholic, in Europe and elsewhere, we should take much more interest in our churches than we are accustomed to take and should show by our devotion to our religious responsibilities and obligations that we prize and cherish the institutions and practices which we profess to hold in such high regard.

Communism recognizes only one religion, that of Communism, and when it witnesses a falling-away from church attendance, a steady and sometimes alarming growth of materialism, diminished interest in religious matters and, in general, a disinclination to follow the faith of our fathers, Communsm must smile gleefully. It may also guffaw outright when it receives protests against its persecution of religion from people, many of whom take little or no pains to support or practise that religion in their own countries.

## THE CHURCH DEPENDS ON THE LAYMAN

"Leave it to the ministers, and soon the church will die.
Leave it to the women-folk—the young will pass it by.
For the church is all that lifts us from the coarse and selfish mob,
And the church that is to prosper needs the layman on the job.

"Now the layman has his business, and a layman has his joys,
But he also has the training of his little girls and boys,
And I wonder how he'd like it if there were no churches here
And he had to raise his children in a Godless atmosphere?

"It's the church's special function to uphold the finer things,
To teach the way of living from which all that's noble springs;
But the minister can't do it, single-handed and alone,
For the laymen of that country are the church's cornerstone.

"When you see a church that's empty, though its doors are opened wide,
It is not the church that's dying—it's the laymen who have died;
For it's not by song or sermon that the church's work is done,
It's the laymen of the country who for God must carry on."


SAVE TIME . . .

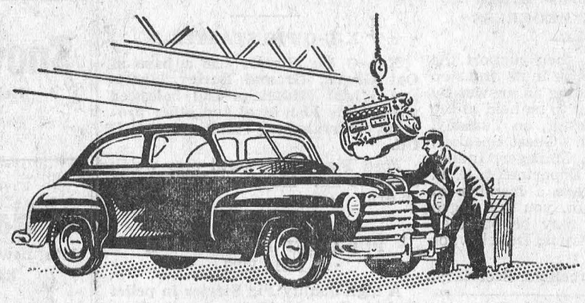

DON'T OVERHAUL, INSTALL

Chrysler-Method Remanufactured Engines can be installed in just one day. When next you require a major overhaul save three or four days running time by installing a Chrysler-Method Remanufactured engine in your Chrysler, DeSoto, Dodge or Plymouth car or your Dodge or Fargo Truck.

Chrysler-Method Remanufactured engines are dynamometer-tested to the same high standards as NEW Chrysler-built engines. All worn parts have been replaced with Chrysler-engineered parts. All crankshafts are new.

*Write, 'phone or call for full information and prices.*

ROSS HUTCHINSON

TELEPHONE 4 - - WINCHESTER, ONT.


## Our Column

A handful of good living is worth a bushel of learning.

Men's neckties are being made of rubber in France. They are said to be the snappiest yet.

Still the old age pensions enable the old folks to get along—if they only live one day a month.

The history of liberty is a history of limitations of governmental power, not the increase of it.

The surest way to live with honour in the world is to be in reality what we appear to be.—Socrates.

The woman who is a wonderful housekeeper often discovers the other woman wearing the mink coat.

The only difference between a Communist and a Socialist is that a Communist is a Socialist in a hurry."

A small and more simple income tax report form will be even more welcome if it is accompanied by a smaller tax.

A loving trust in the Author of the Bible is the best preparation for a wise and profitable study of the Bible itself.—H. C. Trumbull.

'Tis well to be merry and wise;
'Tis well to be honest and true;
'Tis well to be off with the old love,
Before you are on with the new.

In Shanghai the cost-of-living index has risen from 172 to 57,447,000. By now, we imagine, the inhabitants must feel themselves entitled to a cost-of-iving bonus.

A Toronto physician says that a rest in bed is good for arthritis. It's good for other ailments, too, but finding additional time to rest is the big problem with most sufferers.

## Other Editors' Opinions

### IT'S ALWAYS THAT WAY

(Brockville Recorder & Times)

Pretty soon the people who were complaining about Canadian inactivity in the matter of defence, may be issuing protests against too great activity, particularly in view of the accompanying outlay in dollars that might have been employed to reduce taxes.

### HIS WIFE SAW IT

(Guelph Mercury)

A New York man was kissed by a chorus girl when his wife was with him in a theatre. He wants $2,000 damages. Well, by gum! We can't help wondering if there would be any talk of damages if his wife hadn't been there.

### IS THIS INFLATION?

(The Financial Times, Montreal)

We heard the other day of a "snack" order in one of the city's most exclusive clubs calling for a caviar sandwich and a champagne cocktail. Check, $4.50—leaving room for a 50 cent tip to dispose of one of those blue Bank of Canada bills. Could this be a sign of inflation—or merely an indication of the cost of living?

### IN TUNE WITH THE TIMES

(Fort William Times-Journal)

The hen of 1948 lays three eggs for every two eggs laid by her maternal ancestor in 1900, according to a competent authority. Credit for the increase in production goes to improved breeding methods and better feeding. It may be that Biddy is also getting wise to the fact that it is better to be a good layer than a roast in the oven.

### LITTLE WASTED

(Kitchener-Waterloo Record)

A New Zealand rancher reckons that at the present ration in England, it would take one person 40 years to eat all the bacon which could be provided by one fully grown pig.

That could be stretched to 45 if the said person followed the custom here abouts and consumed well-nigh all but the squeal.

### PERILS OF OBESITY

(Stratford Beacon-Herald)

Warning against overheating, Dr. Paul H. Fluck points out that few fat people like to grow old. Chances are better than ten to one, he says—and who will disput it?—that a person who has reached ninety weighs less than 150 pounds. In addition, "The three-minute breakfast, the ice cold drink, and the drugstore lunch cause as many deaths as automobiles, influenza and tuberculosis combined. Some of these fatalities are rung up on the register of vital statistics under diseases of the heart, ptomaine poisoning, and other misnomers."

### 'COMIC' NOTE

(Christian Science Monitor)

News item: Two boys, 11 and 13, are accused of murdering a farmer in British Columbia while imitating "comic" book desperadoes. The coroner's jury recommends "steps be taken . . . to censor the more lurid type of comic which is apt to encourage crime."

Excerpts from a speech by Gerson Legman before a symposium on "The Psychopathology of Comic Books.":

"No matter how many children commit killings exactly imitated from comic books, and produce the comics to prove it, psychiatrists and educators can always be found to say that the child was neurotic in the first place. You bet your boots he was! After 18,000 little pictures of ecstatic murder and heroic sadism, who wouldn't be? But the more serious charge, the provable charge, that 20,000,000 children have been brought up on violence, and sleep it, and eat it, and dream it, and love it . . . goes by the board."

### RECEIVES REPLY TO NOTE PLACED IN RED CROSS SWEATER IN 1944

Last week Mrs. Keith Barkley received the following letter in reply to a note she had placed in a sweater she had knit for the South Mountain Red Cross Society in May, 1944:

27 Tron Square,
Edinburgh, Scotland.
January 5th, 1949.

Mrs. Keith Barkley,
R. R. 3, Winchester, Ont.

Dear Mrs. Barkley:—I do hope you will receive this letter alright, as the date on this little piece of paper is May 17th, 1944, and as we are now into 1949 I know you must be wondering what this is all about. Well, you see my husband was a prisoner in Japaneses hands for 3½ years, and the Returned Prisoner of War Association sent my husband a few things to keep out the cold, and on the sweater was your little note, so that is the reason we are writing to you. We have nine children, and I do hope you won't mind me writing, but we would like to say thank you and hope you get this alright, as it seems so long ago.

A very Happy New Year to you.

Yours very sincerely,
Mrs. Margaret Cross.

### BOYS AND GIRLS, FUN GALORE FOR YOU!

Fun! Fun! Fun! Yes, boys and girls, here comes fun for you. Play games! Do puzzles! See THE COMIC WEEKLY CLUB CORNER, a brand new feature packed with games, puzzles and surprises, every week in PUCK, The Comic Weekly, with The Detroit Sunday Times, starting with this Sunday's (January 23) issue.

Has your Subscription expired?


## Farmers Notice

We are agents for the famous Fleury-Bissell line of Farm Machinery. If you are needing a set of Horse or Tractor Discs, you can't go wrong on the Fleury-Bissell line.

Plows, Discs, Harrows, Scufflers, Grain Grinders, Milking Machines, Water Bowls, Manure Spreaders, etc.

Come in and see the new All-Steel Rubber-Tired Wagon. Let us have your order now.

J. L. BELWAY'S BLACKSMITH and WELDING SHOP

Phone 66R - Winchester

Telephone No. 21, The Winchester Press, when you need printing.


# Annual Meeting of Shareholders
# The Royal Bank of Canada

**Sydney G. Dobson, President, declares private enterprise the very basis of Canada's progress and freedom—Right to take risks and reap rewards the major motivating force in country's development —"Socialism and communism are not systems of freedom, but of rationed democracy, in which liberty is doled out like social security benefits."**

**James Muir, Vice-President and General Manager, reports new high records in field of Canadian Banking—Royal Bank assets exceed $2,222,000,000 — Deposits reach new Canadian record of $2,067,488,000—Profits moderately higher—$4,000,000 added to Reserve Fund.**

The threat to personal freedom inherent in the Socialist and Communist philosophies, and the high promise of Canada's future were stressed at the Annual Meeting of the Shareholders of The Royal Bank of Canada. "On the evidence before the world today, capitalism works" said Sydney G. Dobson, President. "It works so well that the lowest paid workers in these North American democracies are better fed, better housed, and better supplied with the comforts of life than are the great mass of population of collectivist countries. And they enjoy freedom."

"Our successful development of natural resources confirms our belief in private enterprise as the best motivating force in an economic system. All the natural resources imaginable are useless until they are brought out where they can be turned into serviceable goods, and the primary seeker, the most successful finder, and the greatest manufacturer has been private enterprise.

"Under this system people think hard and work hard because there are reasonable rewards. The need of incentives is recognized in every country where men are free to choose whether they shall work or not work, and how hard they shall work.

"In all collectivist economies—Communistic or Socialistic—the idea prevails that dictators or bureaucrats can arrange the lives of people better than people can do it for themselves. Capitalism, on the other hand, believes that individuals should be free to express their abilities and thereby bring about a better standard of living and a better social order.

"Our system hinges on initiative, the courage to invest capital, the right to take a reasonable profit from such enterprises as are successful and the obligation to stand such losses as may be incurred in enterprises which fail.

### THREAT TO FREEDOM

"Socialism and Communism do not seek to make the best of people's minds and enterprise. On the contrary, their process is to level all people by dragging down those who might have superior attainments. They need a strong centralized government with control over all sections of the economy. They are not systems of freedom, but of rationed democracy, in which liberty is doled out like social security benefits. Incentives are lost, and individual initiative is smothered. Standards of work and product remain unimproved, because jobs are assured without regard for efficiency or performance. The ambition of men declines to doing just as much as has to be done and no more. Progress is sacrificed to a worship of averages—and they are averages somehow arrived at so as to be well within the reach of the least progressive. Promotion on merit is abandoned in favour of promotion in turn. Skilled workers receive very little more than unskilled workers. It is only natural that such a state of affairs should drive the best brains out of a country.

"I believe in equality, so long as it is equality of opportunity in education, careers and public life. Socialism is a force which holds back, while enterprise is a force which propels us forward, and gives men and women a chance to display their talent and their worth."

### FOREIGN TRADE

While Canada's export figures had shown satisfactory gains during the past few months, Mr. Dobson warned that, "there is nothing in our foreign trade picture today about which we can afford to be complacent.

Our present peak of business is being maintained to a large extent by artificial respiration in the form of credits from Canada and the United States. To realize our position we need only imagine what would be the state of our commerce—and therefore of our standard of living—if the Economic Recovery Programme and our own loans to Europe were suddenly cut off.

"It is true that we can examine our rising export business of the past few months with certain satisfaction. Last October saw us strike a new high record in domestic exports, both in total and in shipments to the United States. Our total in the first 11 months of 1948 was $250 million higher than in the corresponding period of 1947."

Turning to domestic affairs, Mr. Dobson noted that while the pressure of demand has tended to push prices steadily higher, there has been a levelling off in the rate of increase.

### PRICES

"It is with regard to prices," he said "that the manufacturer and the business man have their greatest worries. No matter how they balance increased labour costs with technical advance, and other increased costs with prevention of waste, they are driven, in spite of all their ingenuity, to raise prices to their customers.

"It seems to me that those who work for wages are ill-advised when they rush into demands which are planned to give them an immediate advantage through increased wages, while losing sight of the fact that there is an important long-term aspect to be considered. How much money a worker makes is far less significant than how much he can buy, and if he is to buy anything at all his employer must be able to stay in competition with manufacturers in the rest of the world."

### ELECTRIC POWER

The importance of Canada's hydro electric power development to the national economy was emphasized by Mr. Dobson. Wide distribution of power and its healthy development had been, he said, vital factors in promoting Canada's industrial progress and maintaining a high standard of living. "Each installed hydraulic horse-power, if operated continuously throughout the year, would be the equivalent of the power obtained from 4 tons of coal. On this basis, the present hydraulic installation in Canada might be said to represent the annual use of about 44 million tons of coal.

"There are still large reserves available for development. A government tabulation shows 40 million horsepower available, and a little less than eleven million developed by turbine installation.

Discovery of additional oil in Alberta and Saskatchewan was a favorable development to which Mr. Dobson made special reference. "It has become evident," said Mr. Dobson, "that Western Canada, and particularly Alberta, has become one of the brightest prospects for our future supply. It is forecast that by 1950 the oil requirements of our Prairies will be satisfied out of home production and there may be a surplus available for other markets. This is important because every barrel of oil produced and consumed in Canada conserves from three to five dollars of United States dollar exchange."

### CONCLUSION

"I believe that more attention needs to be paid to the education of our people in the responsibilities as well as the advantages of democratic citizenship. Too much stress is being placed, these days, on human rights and not enough on human obligations. If it is reasonable for a man to expect to be taken care of when disaster threatens or strikes him, he should be educated to know that he needs to contribute his share to the welfare of the nation. I deplore the increasing trend among a portion of the younger generation today to think too much of security and not enough about going out and really accomplishing something for themselves.

"We live in a world where we should not expect to receive something for nothing. This is an old, old law recognized in economics, and no discovery by any political party or reform faction has ever found a permanent substitute. Queer creeds based on ease and leisure may rise and flourish for a time, but they always run into difficulty which can be overcome only by work."

### GENERAL MANAGER'S ADDRESS

Mr. James Muir, Vice President and General Manager, reviewed the bank's 1948 Annual Report and noted that new high water marks in the bank's progress had been established during 1948. Assets had topped $2,222,000,000, a point never before reached. The bank's liquid assets equalled 74% of all liabilities to the public. Commercial loans in Canada had also increased denoting "an expansion of connections and clients as well as the fulfilment of the additional needs of old customers." Mr. Muir also noted a further substantial increase in the number of depositing clients and total deposits of $2,067,488,000, an increase of $133,303,000 over the previous year, and a new high water mark in the history of the bank. Earnings had been moderately higher, and in addition to providing for the customary deductions including taxes of $3,150,000 and increased dividends for Shareholders, had enabled the bank to transfer $4,000,000 to the Reserve und which now totalled $44,000,000. This left a carry forward in Profit and Loss Account of $1,532,000.

### AID TO TRADE

The imoprtant role played by the Royal Bank's extensive system of foreign branches in furthering Canada's trade was stressed by Mr. Muir. "We have had a half-century's experience in this regard," he said. "Our oldest branch outside of Canada and Newfoundland, and still in operation, is that in Havana, Cuba, opened fifty years ago this spring. Apart from those in Newfoundland, we have at present 62 branches outside Canada, and, in addition to this direct representation which covers New York, London, Paris and most South American countries as well as the Caribbean area, we have unusually extensive correspondent relations with banks throughout the world. Your bank is in a preferred, if not unique, position to facilitate, as it has for many years facilitated, Canada's foreign trade activities.

### NEED FOR ENTERPRISE

"Whatever the outlook for Canadian business in the short run, our long-run position should be secure. For economic fortunes as a nation depend, not on disturbing short run ups and downs, but on our tremendous wealth in natural resources. Of course, natural resources are of little use unless they are developed. And I agree heartily, therefore, with what the President has just said about the need for ambition and enterprise.

"We Canadians might appraise ourselves and our possibilities a little higher than we are inclined to do. No country on earth has a future that promises to surpass or even to equal ours. Whenever we forget that fact some Canadian voice must speak out, reminding us both of the greatness of our resources and the responsibility that rests upon us to take a mature and an ardent view of Canada's capacity for economic development. Then, surely, a breed of courageous, clear-sighted and Canada-conscious men will arise who will become acutely seized of the fact that we are in duty bound to develop these resources and endowments and deal with them in our day for the greater good of generations of Canadians yet to come.

### PRAISE FOR STAFF

"It is no secret that public opinion of the bank is formed by and large through dealings with the staff, and so the Royal Bank's prestige is largely dependent on personnel—for it is through them that the bank is known to the world for what it is—good, bad, or indifferent. In all modesty, I feel I can properly say that the bank is held in the highest esteem, not only in Canada but in the many countries where we have branches.

"We have a large organization, 10,567 men and women, and if there is sometimes a tendency for members of the staff to feel that they are but very small cogs in a vast machine, I ask them to dismiss the thought, for every single job in the bank is important—every single job must be well done. That our staff, both men and women, are discharging these important duties with untiring efficiency and in good spirit is properly exemplified in the fact that the success embodied in this year's Annual Report is in no small measure due to their efforts. The Executive are fully aware of this —and acknowledge it gratefully.

"We have reason to be proud of our staff, and on their behalf, I can tell the shareholders, the public, and our clients that they can all rely on the knowledge that the members of the staff will endeavour to continue to serve them well—with efficiency—with accuracy—and with friendliness."

# News From Our Neighbouring Districts

## WINCHESTER SPRINGS

Miss Nell Jamieson and Mr. Chas. Jamieson were supper guests on Monday evening with Mr. and Mrs. I. P. McIntosh.

Mr. and Mrs. Archie Stewart, of Wales, spent Saturday with Mr. and Mrs. Gerald Rice and Mrs. Rice.

Mrs. Geo. McIntosh and Barry are spending a couple of days with Mr. and Mrs. Grant McIntosh at Williamsburg.

W. A. of the United Church was held Donald and Mr. and Mrs. John Morrow and Russell had tea Thursday evening with Mr. and Mrs. Lorne Bell.

The many friends of Rev. F. J. Vowles were very sorry to hear that he suffered a heart attack the latter part of last week. On Monday he was taken to the Civic Hospital, Ottawa, in the ambulance. A quick recovery to good health is sincerely wished for Mr. Vowles.

Mr. and Mrs. Joe Bailey, of Smiths Falls, spent the week-end with Mr. and Mrs. Abe Bailey.

Mr. and Mrs. Garnet Bailey, of Smiths Falls, spent the week-end with Mr. and Mrs. Harry Potter.

A meeting of the Board of Stewards and an executive meeting of the W. A .of the United Church was held at the home of Mr. and Mrs. Harry Holmes on Wednesday evening.

Mrs. Orren Casselman spent last week with Mrs. Lloyd Dixon and Mrs. Elzie Johnston, of Winchester.

Mr. Walter Johnston, of Winchester, spent Saturday at the home of his grandparents, Mr. and Mrs. Walter McIntosh.

Mr. and Mrs. Alvie Steele and family had tea Sunday evening with Mr. and Mrs. Ralph Allison.

(Last Week's News)

Mr. Merrill Coleman, of Brinston, and Miss Edith Clark, of Ottawa, called at the home of Mr. and Mrs. Arnold Casselman on Sunday night.

Rev. and Mrs. Vowles and Mrs. Wm. Barkley had tea Tuesday night with Mrs. A. E. Holmes and Mrs. Irwin Holmes.

Miss Tottie Reveller spent a few days with her sister, Mrs. Cecil McIntosh, after undergoing a tonsillar operation in the District Memorial Hospital.

Mr. and Mrs. Harry Holmes and children spent Saturday afternoon in Ottawa with Mrs. R. L. Suffel and Mr. and Mrs. L. Porteous.

Rev. and Mrs. Vowles had dinner Sunday evening with Mr. and Mrs. Alvie Steele and family.

Mrs. Orren Casselman and Mrs. Aden Casselman spent Tuesday evening with Mr .and Mrs. Arthur Adams.

Mr. Clarence Thompson has been a patient in the hospital at Winchester where he has been taking treatments.

Mr. and Mrs. Arthur Adams and Mr. and Mrs. Irwin Holmes spent Sunday at Ogdensburg with the former's brother, who is ill in hospital there.

Mr. and Mrs. John Morrow and Russell, Mr. and Mrs. W. McGowan and Mr. and Mrs. Basil Casselman were guests recently with Mr. and Mrs. Lloyd Merkley, of Nation Valley.

Miss Maude Johnston, of Cornwall, and Mrs. G. L. Barkley, of Williamsburg, spent Tuesday with Mr. and Mrs. T. J. Keyes.

Mr. and Mrs. I. P. McIntosh entertained Mr. and Mrs. H. C. Robinson, Mr. Denzil Robinson, Mrs G. L. Barclay, and Mr. Eric Barclay, of Williamsburg, and Mr .and Mrs. T. J. Keyes to a six o'clock dinner on Monday evening.

Miss Evelyn B. Walker, Deaconess, has returned to Toronto, after spending the Christmas holidays at her home here.

Miss Norma Casselman spent Saturday with friends at Morrisburg.

Mr. and Mrs. A. J. Casselman and Mrs. Orren Casselman were calling at the home of Mr .and Mrs. Everett Strader, at Brinstons

The many friends of Mrs Mahlon McIntosh will be pleased to know she is at her home and is gaining favourably.

Mr. Beverley Casselman left Sunday night for London, Ont., where he has secured a job with the Massey Harris Company.

Mr. and Mrs. Jay Bailey spent the week-end at Rowena.

Miss Grace Myers, of Brockville, spent a few days with her parents, Mr. and Mrs. Geo. Myers.

Mr. and Mrs. Aden Casselman and Percy entertained to tea Thursday evening, Mr. and Mrs. Dalton Robinson, Carl and Clair.

Mr. Fred Coons, of Brinston, spent the week-end with his family here.

Mr. and Mrs. Cecil Pollock and family, of Toyes Hill, called on Mr. and Mrs. Abe Bailey on Sunday afternoon.

Master Noel Potter spent the week-end with his grandparents, Mr. and Mrs. A. Bailey.

Mr. and Mrs. Geo. Myers called on friends at Finch on Wednesday.

## CASS BRIDGE

Mr. and Mrs. Floyd Pemberton, Dale and girls, spent Wednesday with Mr. and Mrs. John Wells, of Strader's Hill.

Little Marion Cooke returned home from the Winchester District Memorial Hospital on Wednesday.

Rev. and Mrs. I. McIver and Mr. and Mrs. George Wilson had tea with Mr. and Mrs. Ernest Munroe and Rae on Monday evening.

Mr. and Mrs. Floyd Pemberton spent Friday evening with Mr. and Mrs. Harold Pemberton, of Elma.

Mr. Wm. Cooke is spending a few holidays with his sister, Mrs. Ada Ellis, of Brinston, and Mr. and Mrs. Lloyd Cooke, of Hainsville.

Mr. and Mrs. Ed. Turner and family spent Sunday with Mr. and Mrs. James Patterson.

Mr. and Mrs. Sherwood Coons and Mr. and Mrs. Hugh Coons spent Thursday evening with Mr. and Mrs. Ernest Munroe and Rae.

Mrs. Ford Baker and Mrs. Silas Bellinger spent Tuesday with Mrs. Garfield Baker, who is a patient in the Montreal General Hospital. Master George returned home with them.

Mrs. Lloyd Cooke returned home after spending a few days with her sister, Mrs. Lorne Cooke, and Mr. Cooke.

Mr. Graham Pemberton, of Winchester Springs, spent Sunday at his home here.

The Cass Bridge and Summers' Unit of the Winchester District Memorial Hospital Auxiliary held its meeting at the home of Mrs. Orvil Guy with a fair attendance. The next meeting will be held at the home of Mrs. Byron Dawson on Feb. 8th.

## ORMOND

Miss Marion Carkner, of the Brockville Hospital, spent Thursday at her home here.

The annual Sunday School meeting was held Thursday night at the home of Mr. and Mrs. Thos. Duncan. Officers were elected as follows: Supt., Stewart MacDonald; assistant, Hubert Carkner; sec'y.-treasurer, Miss Betty Duncan; teachers: Primary, Mrs. N. J. Porteous and Norma Hanes; Juniors, Mrs. Dan MacDonald and Mrs. Chas. Waddell; Intermediate Girls, Mrs. John Reoch and Mrs. Hubert Carkner; Intermediate Boys, Miss Margaret MacDonald and Mrs. Percy Carkner; Bible Class, Mr. Charles Waddell and Mrs. Garfield McVey; Young Peoples, Mrs. Fred MacDonald and Miss Hazel MacDonald. Following the election of officers, lunch was then served by the hostess.

On Saturday afternoon, the Ormond community gathered together to welcome our new Scotch neighbours, Mr. and Mrs. Charles McRobbie and family, who have just arrived from Scotland to make their home here in Canada. As each one arrived they came laden with baskets of fruits, pickles and vegetables. After an hour of visiting, the family were seated in a group, after which a few words of welcome were spoken by Miss Laura Rutherford and Mrs. Fred MacDonald, on behalf of the community. A song was then sung, "The More We Get Together," after which Mr. McRobbie gave a few words of thanks. A delicious lunch was then served.

## MOUNTAIN

Miss Edna Norton, Reg. N., of Perth, spent the week-end with her parents.

Rev. and Mrs. W. Hutton and family, of Iroquois, visited Mr. and Mrs. D. W. Cameron recently.

Mr. Oscar Milne and Miss Audrey Milne spent the week-end at their home.

The members of the cast of "Red Acre Farm" spent a very enjoyable time in Ottawa last Saturday. The play has been staged fourteen places. The funds of the Y. P. U. have been greatly increased by their efforts.

The combined W. M. S. and W. A. of the United Church held their January meeting at the home of Mrs. S. B. Simms with a splendid attendance. During the W. A. meeting plans were made for the year's endeavours. Mrs. H. Simms and Mrs. Norton had charge of the Study Book for the W. M. S. They dealt with it in dialogue form and made a very interesting presentation of the chapter.

Sympathy is extended to the family of the late Mrs. Millie Woods. Her passing was a shock to the community as she was planning on returning to spend the remainder of the winter at her home here.

**Mountain United Y. P. U.**

The Mountain Y. P. U. held their first meeting of the New Year on January 5th at the home of Mr. and Mrs. Melvin Black. It was decided to donate $225.00 to the Building Fund for a Sunday School Hall at Mountain. A report of the Winter School held in Kemptville was given by Elma Cumming.

The devotional was in charge of the Fellowship convener, Marion Milne, with several taking part.

The report of the Nominating Committee was given and the slate of officers is as follows:

Hon. President, Rev. J. B. Adams; vice president, Mrs. Carl Bryan; secretary, Marjorie Black; treasurer, Jack Milne; culture convener, Elizabeth Black; fellowship, Marion Milne; missions, Elma Cumming; citizenship, George Black; recreation, Dwight Cumming and Lyall Cameron; pianist, George Black; press reporter, Elma Cumming.

A few games and a sing-song were enjoyed, after which a delicious lunch was served.

The officers were installed at the Sunday morning service of Jan. 9th when the new Collection Plates, donated to the church by the Y. P. U., and presented by Ewart Simms and Lyall Cameron, were dedicated.

The next meeting will be held at the home of Miss McCamie Rose on Jan. 25th, being in charge of the Culture Convener, Elizabeth Black.

## VANCAMP

The annual meeting of Vancamp United Church was held in the church basement on Tuesday evening, Jan. 11th. The pastor, Rev. G. S. Gervan, presided, assisted by the secretary-treasurer of the church, Mr. Willis Riddell. All organizations reported a good year.

One new member was added to the board of stewards, namely, Mr. Russell Bellinger.

The annual meeting of the Sunday School was held at the same time. Officers elected were: Supt., Rev. G. S. Gervan; assistant, Ian Reid; secretary, Miss Margret Riddell; treasurer, Harry Williams; pianist, Miss Ellen Walter; teachers: Bible Class, Rev. Mr. Gervan; Jr. Boys, Miss Elen Walter; Jr. Girls, Miss Edna Swerdfeger; assistant, Mrs. Gordon Simzer; Beginners, Miss Shirley Bellinger. At the close of the meeting lunch was served by the ladies.

We are glad to report Mr. Clinton Millar, who has been a patient in the Ottawa Civic Hospital for the past week, is somewhat improved. We wish him every success in the operation which he must undergo shortly.

Quite a number of people in this community have been sick with the 'flu. We wish everyone a speedy recovery and hope the epidemic soon passes over.

## VERNON

(Last Week's News)

**Miss Inez Acres Honoured.**

On Saturday afternoon, Jan. 8th, Miss Inez Acres was the guest of honour at a shower held at the home of Mrs. Geo. G. Acres. Mrs. Duff Crerar presided at the piano, playing the Wedding March when the bride-elect entered the room, and later playing for community singing. Mrs. Stuart Dalgleish had charge of a short program, which included solos by Miss Jean Wilkes, and a contest conducted by Mrs. O. Patterson and Mrs. Nelson Patterson.

During the aftrnoon, an appropriate address was read by Mrs. Lorne Acres and the presentation of a tri-lite lamp and coffee table was made by Mrs. Lloyd McNaughton and Mrs. Nelson Patterson. On behalf of the Ladies' Guild, Mrs. C. L. Acres made the presentation of a satin cushion. Miss Acres expressed her appreciation for the gifts and the good wishes which accompanied them.

The tea table was effectively arranged with pink and white streamers and tall pink candles. Mrs. Robt. Davidson and Mrs. Willard Acres poured tea. Friends of the bride-elect assisted in serving. An attractive bride's book was signed by the seventy guests present.

On Friday evening, Miss Acres was presented with a white Kenwood blanket by the staff of Toronto General Trusts Corporation at Ottawa, where she had been employed for some time.

On Monday evening, members of the A. Y. P. A., of which the bride-elect is a member, honoured her and her fiance, Orville Davidson, at a gathering held at the home of Mr. and Mrs. Benson Latimer, of Metcalfe.

The young couple were called to the floor where an address was read, and the presentation of a Cory coffee-maker was made by Mervin Jeacle. On behalf of both of them, the groom-elect replied.

Refreshments were served by the hostess during the social hour which followed.

## SOUTH MOUNTAIN

The many friends of Mr. Arthur Farrell will be pleased to learn that he has returned home from the Memorial Hospital, Winchester, after being a patient there last week.

Mrs. Arnold Shaver suffered a hard fall on Tuesday last while assisting at waiting on tables in the I.O.O.F. Hall. She was removed to the Memorial Hospital at Winchester for treatment. Her many friends all wish her a complete recovery.

Miss Barbara Bush, of Ottawa, spent the week-end at her home here.

Mr. and Mrs. Hilton Dawson, of Brockville, visited their daughter, Mrs. Donnie Scott, on Saturday last.

Mr. F. R. Barriger, of Dalhousie, spent the week-end at his home here.

A chartered bus load of members of the I.O.O.F. from Massena, N. Y., motored here Saturday evening and were entertained by the Oddfellows of this place. A splendid evening was spent.

The skating rink opened this week when a large number of young people turned out to skate. The Locke Bros. are managers for the season.

Mrs. D. L. Berry spent last week at Toronto.

Mr. and Mrs. Gerald Foster and Carl, of Iroquois, were Sunday guests of Mr. and Mrs. Merrill Foster.

Mr. Wm. Harper, of Stewartville, spent the week-end at his home here.

Miss Freda Montgomery, of Iroquois, was at her home here over the week-end.

Mr. Lorne Armstrong was down to the Winchester District Memorial Hospital on Sunday evening with Mr. Hitsman's son, who is ill.

**W. M. S. Meeting**

The Women's Missionary Society of the United Church held their regular meeting at the home of Mrs. Lorne Armstrong on Jan. 6th with the president, Mrs. Frank Gilroy, in charge. The meeting opened with a solo by Mrs. Gordon Cleland, after which the business period was conducted, when the year's reports were presented by the various secretaries. The treasurer reported that the allocation had been reached. A two-minute period of silent prayer was observed in memory of the late Mrs. John Baldwin, who had been honorary president of the society.

Rev. B. Adams presided for the installation of officers for 1949. Fourteen sick calls were reported. A quartette selection was rendered by Mesdames Earl Francis, C. Stirtan, E. Shaver and L. Monteith. A chapter of the Study Book, "West of the Gorges," was presented by Mrs. D. L. Berry. Prayers were offered by Mrs. John Thorpe, Mrs. H. Nesbitt and Mrs. G. Mulholland. The meeting closed with prayer by Rev. B. Adams.

**C. G. I. T. Meeting**

The C. G. I. T. of South Mountain held its regular meeting at the home of Norma Monteith on Monday evening, Jan. 10th, with 16 members and 3 visitors present. Marion Mulholland, the president, opened the meeting with the C. G. I. T. purpose, hymn and prayer, after which Bebe Murdock led in recreation. The worship period was also conducted by Bebe Murdock.

During the business period, it was decided to divide the group into juniors and senior. A finance committee was named and the application to become a Chevron Group was filled out. The leader, Phyllis Gilroy, read the story of the C. G. I. T. and led a discussion on a chapter of the study book on China. The meeting closed with Taps and the hostess served lunch.

**Confer Degrees at South Mountain I.O.O.F.**

On Saturday evening, Jan. 15th, the St. Lawrence I.O.O.F. Lodge, of Massena, visited South Mountain candidates for South Mountain Lodge and conferred the third degree on five No. 428, two for Connaught Lodge No. 440, of Brinston, and two for Osgoode Lodge No. 445. The Degree was conferred in a very fine manner, with about 125 brothers present.

This visit was in honour of Thos. Wildby's 167th Anniversary of the founding of Oddfellowship in America. A short talk on Mr. Wildby's work was given by D.D.G.M. Stanley Waddell, of Harmony District No. 51. D.D.G.M. O. V. Workman, of Kemptville District No. 53, also spoke along the same lines. Short speeches were heard from the following: The N. G. of St. Lawrence Lodge, Massena; Bro. Lawrence, of Massena; Bro. Allan Mussell and Bro. Pritchard, of Osgoode; Bro. Wilfred Cooper and Bro. Gerald Munroe, N.G., of Connaught Lodge; Bro. Coleman, of Cornwall Lodge, and Bro. Reid, of South Mountain. Following the meeting, a hot supper was served in the lower hall.

## HALLVILLE

The W. A. of St. Andrew's United Church met on Tuesday evening at the home of Mrs. Wm. Coleman. The president, Mrs. Wm. Allen, was in charge and led in the devotions. The attendance was fair and the members answered roll call by paying their dues. During the business period plans were made for holding a bazaar in the spring, and also a pancake supper which will be held on Shrove Tuesday. Mrs. Byron Allen and Mrs. Herb Doran were appointed to take charge of a quilt which had been ordered. The meeting closed with prayer and the ladies joined with the young people in the Sunday School for refreshments.

## PLEASANT VALLEY

Mr. and Mrs. Jas. Moore, of Prescott, spent Sunday, the guest of Mr. and Mrs. Robert Wallace.

Mr. Sam Cowan, of Kemptville, spent Sunday at his home here.

Mr. and Mrs. Jas. McShane and boys, of Cardinal, were Sunday visitors of Mr. and Mrs. Isaac McShane.

Mrs. Jas. Gilmer spent Tuesday, the guest of her sister, Mrs. Mary Gilmer.

Mr. David F. Gilmer was an overnight visitor on Tuesday of his mother, Mrs. Mary Gilmer, and Mr. and Mrs. Wilfred Gilmer, of Kemptville.

Mr. and Mrs. Hilliard Gilmer, Preston and Miss Marie Gilmer and Mr. Earl Gilmer spent Saturday afternoon at Prescott. Mrs. Hilliard Gilmer remained over for a visit with friends.

The Y. P. S. held their regular monthly meeting on Friday evening at the home of Mr. and Mrs. Dwight Gilmer.

Mrs. Wm. Bolton, of Heckston, is visiting her mother, Mrs. Mary Gilmer, and other friends.

Mr. and Mrs. David F. Gilmer, Ross and Basil, spent Sunday afternoon at the home of Mrs. Hannah Jeffery and Ross, South Mountain.

# Classified Ad. Section

**NOTICE**—Advertisements for our Classified Section **will not be accepted over the Telephone.** They must be brought to this office and paid for at time of insertion. Terms are strictly cash.

## FOR SALE

**FOR SALE**—1946 Ford Coach, in perfect shape; 1940 Ford Station Wagon, in good condition. 1946 Mercury 1-ton Pick-up Truck, in perfect shape. Apply to Gordon Fader, Winchester. 36p

**FOR SALE**—½-ton Pick-up Truck, 1938 International, reasonably priced. Apply to Henderson & Walker Dairy, Winchester. 36c

**FOR SALE**—Farm for sale in Mountain Township consisting of 110 acres of land, all under cultivation, ¾-mile from Public and High School, cheese factory and three churches in Village of South Mountain; 30 young fruit trees, good machine shed, barn to hold 20 cows, new pig pen, hen houses to accommodate 2000 layers; double garage, all Hydro equipped; house has both hot and cold water and a good furnace. Apply to Auldon Ennis, R R 3, Winchester. 36-37p

**FOR SALE**—Holstein Bull, born Sept. 1st, 1947. Dam has 3 R.O.P. records, averaging over 4% B. F. Sire is Montvic R. A. Supreme, sire of open get-of-sire at Ottawa Championship Show 1948, also Junior get-of-sire 1947. Apply to R. A. Suffel, Inkerman. 36-37p

**FOR SALE**—Dressed Pigs. Will sell by the quarter or half. Ready for the locker. Apply to Roy Docksteader and Sons, Winchester, Ont. Phone 171W4. 36p

**FOR SALE**—One Pure Bred Holstein Bull, registered, from listed herd. Age nine months. Apply to D. P. Dewar, Kenmore. Phone Metcalfe 19r4. 35-36p

**WOOD**—150 Cords of Dry Maple Stove Wood, $4.00 per cord on orders received in January; also a 1930 Dodge Car for sale, in good condition—seal-beam lights, radio and heater, no reasonable price refused. One 5-year-old Work Horse for sale. Apply to K. F. Gallinger, Gallingertown, Ont. 35-36p

**FOR SALE**—New Moffat, McClary and Gurney Gas Ranges for sale. Immediate delivery. Apply to E. Voisine, Limoges, Ont. Phone 48r5. 35-37p

**FOR SALE**—One good Chevrolet Coach, 1937 model, recently painted black and completely overhauled, equipped with heater and defroster. Will sell at a reasonable price of $650.00. Terms may be arranged. Apply to Roy S. Docksteader & Sons, Winchester. Phone 171W4. 35-36p

**FOR SALE**—McLaughlin Cutter, with side doors, in good condition. Apply to Roy Shaver, South Mountain. 35-36p

**FARM**—100 acre Farm, near Hulbert, in Matilda Township. Good soil, good buildings. Price $2500.00. Terms—Half cash, balance on time or other arrangements. Apply to Mrs. Joseph P. Sakry, Clear Lake, Minn., U.S.A. 30-32-34-36p

## TO RENT

**TO RENT**—Apartments at Hotel Winchester. Apply at Hotel, or Phone 204, Winchester. 35tfc.

## WANTED

**WANTED**—Salesman or Sales Lady. Apply in writing, stating age and experience if any, also amount of education, to A. W. Duncan, Winchester. 35-36p

**WANTED**—Will pay $1.00 Cash for Dead, Old and Disabled Horses, Cattle and Hogs. Simply phone Cornwall 3730, reverse charge. Our trucks are in your district daily. St. Lawrence Renderers, Cornwall. 31-34ptfc.

## NOTICES

**IN MEMORIAM**—In loving memory of a dear wife and mother, Mrs. Geo. A. Robinson, who passed away January 29th, 1945.

Four years have passed and gone
Was taken from our home on earth
Since one we loved so well
With Jesus Christ to dwell.
The flowers we placed upon her grave
May wither and decay,
But the love for her who sleeps beneath
Shall never fade away.
36p —Husband and Son.

**CARD OF THANKS**—We wish to thank everyone who was so kind to Marion while she was a patient in the District Memorial Hospital. The cards, gifts, phone calls and personal visits were truly appreciated. We are deeply grateful to Dr. Gross and the hospital staff for all their kindness, and may we say that we fully recommend the local Memorial Hospital.—Mr. and Mrs. Lorne Cooke. 36p

**CARD OF THANKS**—I take this opportunity to thank my friends and neighbours for the kindness and sympathy shown to me in the death of my husband, the late John R. McKeen; also for the beautiful flowers, which were greatly appreciated.—Mrs. Mabel McKeen. 36p.

**CARD OF THANKS**—I wish to take this opportunity to express to my friends and neighbours my sincere thanks for their friendly visits, treats and cards while I was a patient in the Memorial Hospital. Also special thanks to my roommate, Art Farrell, to my doctor and the staff of the hospital.—Bert Garlough. 36p

**CARD OF THANKS**—I wish to thank all my friends who remembered me with calls, letters, cards and treats while I was a patient in the Winchester District Memorial Hospital. I also want to thank the doctors and nursing staff for their professional skill and the efficient care I received in such pleasant and comfortable surroundings. Everything possible was done to make my few days in hospital a happy experience, and I am most grateful.—Earl Bilow.

**LADIES: READ THIS!**

Unwanted hair removed instantly from face, arms, legs, with Flash Hair Remover. Harmless—leaves skin soft and smooth. You can't lose. Money promptly refunded if hair grows back after third application with no questions asked. Complete treatment $2 postpaid. (C.O.D.'s—Postage extra).

**KAPEX PRODUCTS (Dept. 435)**
Box 22, Station B, Montreal, Que.

**PERSONAL** — Hygienic Supplies (Rubber Goods) mailed postpaid in plain, sealed envelope with price list. Six samples 25c, 24 samples, $1.00. Mail Order Dept. M-57, Nov-Rubber Co., Box 91, Hamilton, Ont. 17tfc.

**CLARENCE DEEKS**
**Electrical Service**

We repair all makes of Electrical Appliances—Electric Motors, Electric Pressure Systems and Pumps, Electric Ranges, Hot Plates, Irons, Door Bells, Electric Washing Machines, etc., etc. Phone 84J. 27tfc

## FOR SALE

1 Set of Used Sleighs, $25.00; 3 Used Washing Machines. Mixed Wood delivered in 8-cord lots, from $4.50 to $5.00 per cord. We have been appointed Sales Agents for Beatty Bros. Full line of Barn Equipment and Electric Appliances.

**Ross H. Beckstead**
McCormick-Deering Repairs, Sales and Service.
Phone 606 r 13 - WILLIAMSBURG.


**The Perfect Valentine Gift**

**Why is your Portrait the perfect gift for your Valentine? Because it is intimate . . . personal . . . distinctive . . . the gift that only you can give.**

**Be exclusive without being extravagant. Phone 175, or, better still, drop in and see Reg Finnemore, in the Gardner Block, on Main St., in Winchester.**

**Reg Finnemore specializes in fine, distinctive portraiture.**

**For your Valentine, keep this in mind.**

**LANG'S**
**Department Store**
Successor to Hy. Bessin

MEN'S
**Work Socks**
All White, medium weight
**75c Pair**

GRAY AND WHITE, ATLANTIC ALL WOOL
**89c Pair**

EXTRA HEAVY GRAY AND WHITE
Three Ply, Heel and Toe
**$1.19 Pair**

BOYS' HEAVY ALL-WOOL
**WOOL BREEKS**
Double knee for double wear.
Sizes 26 to 31.
**$3.98 Pair**

**Ibex Flannelette BLANKETS**

| | |
|---|---|
| 54x80 INCHES | $4.25 |
| 60x90 INCHES | $4.95 |
| 70x90 INCHES | $5.95 |

**Children's Wool and Cotton Hose**
Fawn Color

| | |
|---|---|
| SIZES 6 TO 6½ | 89c |
| SIZES 7 TO 7½ | $1.00 |
| SIZES 8 TO 8½ | $1.09 |
| SIZES 9 TO 9½ | $1.19 |

Buy now while our stock is complete.

MEN'S ONE-BUCKLE
**OVERSHOES**
**$1 49 Pair**

**Baby Blankets**
Colors Pink and Blue. 36x42 ins.
**$1.29**

*Harry's*
**Sport Shop**
"THE FRIENDLY STORE"

MEN'S SUITS—Variety of styles and colors. Excellent suits for the money.

PARKAS—A good variety of Parkas and Winter Coats and Jackets. Also a few Leather Jackets.

RUBBER FOOTWEAR—A full line of Rubber Boots, Gum Rubbers, Rubber Overshoes, $3.75 and $4.00.

Fine Shirts, Hose, Sweaters and Pyjamas.

SPECIAL—1 pr. Hudson Bay Blankets, Red, $35.00 a pr.

LADIES' & MEN'S SKATES—I only have a few pair of Men's Skates left, but I have a few pairs of Professional Ladies' Skates. Excellent quality.

Boys, make Harry's Sport Shop your headquarters for hockey equipment—the best for your money.

**H. R. KEYES**
East Door, Keyes' Block
Phone 327
WINCHESTER - - ONT.

**Jo-Anne Shoppe SPECIALS**

**30% Discount on ALL FUR COATS**
This is your chance to buy a Fur Coat at a real saving.
Reg. $137.50, SPECIAL $96.50
Sizes 12-40 (Dyed Rabbit)
Reg. $199.50, SPECIAL $139.65
Sizes 12-20 (Electric Seal)

**DRESS SPECIAL**
Reg. $9.95 to $12.95. One group of Misses' Crepe Dresses, assorted colours. Sizes 12 to 20.
**Special $3.98**
NO EXCHANGES, NO REFUNDS.

**YARN SPECIAL**
Canadian Wheeling Yarn, 3 ply. Colours, Grey, Wine, Blue, Navy, Brown, Red, Beige. Regular $1.69 lb. or 35c skein,
**Special $1.19 lb. or 25c Skein**

**Rack of Odds and Ends $1.99**
Blouses, Dresses, Skirts, Jackets.
No Exchanges, No Refunds, No Tryons

**Jo-Anne Shoppe**
TELEPHONE 10. WINCHESTER.

**Ralston Purina Co. Limited**
Sponsoring jointly the "FARMER'S NOTEBOOK"
Heard each week-day over CFRA, Ottawa, from 12.15 to 12.30 at noon.
Be sure to Dial 560 and hear the latest Purina developments as they affect this district.

**BASIL DAWLEY**
PURINA DEALER
Winchester - - Ont.

**FUEL**
THE FAMOUS
"BLUE" COAL
LASALLE COKE
MIXED WOOD
It Costs Less When You Burn The Best.

**Ross Hutchinson**
4 SERVICE PHONE 4
Winchester - - Ontario.

**McKercher's . . .**

# Pool Hall

**and Refreshment Counter**

For a period of relaxation, drop in and enjoy a game of pool, and at the same time treat yourself to a cool drink at our Refreshment Counter. We sell Cowan's Ice Cream, in all flavours, by bulk or brick; Cigarettes, Tobacco, etc.

WILFRED McKERCHER
Main Street - Winchester.

**"HOLLYWOOD BEAUTY SALON"**

Located first house North of Bell Telephone Office on Gladstone St. Machine, Machineless and Cold Wave Permanents, also all types of Beauty Culture.

Mrs. Earl Freeland,
Telephone 292.

**PARTNERSHIP FORMED**
**Known as Ennis & Zeron**

If you are thinking of having an Auction Sale we will handle it for you on Commission, or will buy it in block for cash. See us for an estimate before you make other arrangements. No obligation. Phone at our expense to

RALPH ENNIS, Clerk — Iroquois, 100r21.
MAHLON ZERON, Auctioneer — Iroquois, 98r2.

**INSURANCE**
FIRE, HAIL, ACCIDENT, LIVE STOCK AND AUTOMOBILE
Apply to
WALTER MOFFAT, Winchester, Ont.

**WINCHESTER L. O. L. No. 862**

Meets regularly in the Orange Hall, Winchester, at 8 p.m., on the second Monday of each month. Visiting Brethren always welcome.
Douglas Johnston, W. M.
Orland Bell, Rec.-Sec'y.

**S. EARL FREELAND**
District Representative for The Manufacturers' Life Insurance Company
Office—1st Floor Bank Bldg.
Telephone 249. Residence 189W1

**JAKE ROSS**
All kinds of Poultry wanted at all seasons. Wool wanted. I buy all kinds of Hides.
Phone 81 - - Winchester

**J. V. FETTERLY**
Licensed Auctioneer.
All Sales handled. Farm Stock a Specialty. Twenty years' experience in the cattle business. Satisfaction guaranteed. Terms moderate. Phone on reverse ticket.
Phone Chesterville 223.

**CANADIAN LEGION, B.E.S.L**
BRANCH 108, WINCHESTER
Meets second Thursday of each month in the Legion Hall, Winchester.
All War Veterans Welcome.
STUART CORRY, President.
W. A. SERVAGE, B.A., Sec.-Treas.
28-1 yr.p.

**HOWARD E. BICCUM**
Representative of
NORTH AMERICAN LIFE ASSURANCE COMPANY
For Winchester and District
Also Representative for a number of Reliable Anglo-Canadian Companies, who will underwrite any risk, such as Fire, Wind, Hail, Plate Glass, Public Liability, Sick and Accident and Family Hospitalization.
Phone 285 - - Winchester.
38-1yr.p.

**HENDERSON LODGE, NO. 383**
**A. F. & A. M., WINCHESTER**
Meets in the Masonic Hall, Royal Bank Block, on second Friday of each month at 8 p.m.
Visiting Brethren Welcome.
JOHN MILNE ..... Wor. Master.
DR. W. A. SHERWOOD, Secretary.

**AT YOUR SERVICE**
WELDING
MACHINE REPAIR
PLUMBING
BEACH FURNACE SERVICE
PRESSURE SYSTEMS
Work done the way you want it.
C. S. PRICE
PHONE 295. - WINCHESTER.

**LAYING MASH**
For Best Results, Use
LAKKO or CAFETERIA
Laying Mashes
The Quality is the very Highest.
**HUGH McMASTER**
PHONE 43J. WINCHESTER, ONT.


### VESTRY MEETING AT SOUTH MOUNTAIN

The annual Vestry meeting of St. Peter's Anglican Church, South Mountain, was held on Thursday, Jan. 13th, at the home of Mr. G. A. Montgomry, with Rev. Leon B. G. Adams, B.A., presiding.

Mr. Rufus Keyes, who read the financial statement for 1948, was re-elected Treasurer for the coming year, with G. A. Montgomery and W. Marriner as auditors. All diocesan and parochial obligations were met in full.

The Ladies' Guild and A. Y. P. A. reports were given by Mrs. C. Marriner, showing a considerable amount of work done for both the Church and Rectory in the past year.

The Rector's report showed a total of 57 services at St. Peter's Church with 6 Baptisms and 4 Confirmations. The Rector announced that His Grace, the Lord Archbishop of Quebec and Metropolitan of Canada, would visit South Mountain on October 23rd for the 200th anniversary of the birth of Bishop Jacob Mountain, first Bishop of Quebec, after whom Mountain Township is named. The following committee was elected to make plans for this historical occasion: The Rector, R. Keyes, E. Marriner, Mr. and Mrs. Gertis Montgomery, Mrs. M. A. Black and W. Marriner.

During the course of the evening the Rector presented Mrs. G. A. Montgomery with a gift from the congregation for her faithful work as organist.

Officers elected for 1949 were: Vestry Clerk, Mrs. M. A. Black; Rector's Warden, R. Keyes; People's Warden, E. Marriner; Lay Delegate, R. Keyes.

### INKERMAN W. M. S.

The first meeting of the Inkerman United Church W. M. S. for the New Year was held on Tuesday afternoon at the home of Mrs. Frank Barkley. Mrs. Russell Crowder, the newly elected president, was in the chair.

The meeting opened with a hymn, with Mrs. Wallace Crowder at the piano. There was a period of silent prayer, followed by prayer by the president. Those assisting the president in the worship service were Mrs. Wallace Crowder, reading a prayer hymn; Mrs. Stanley Rennick, taking the part of the first member reading a couple of passages from the Missionary Monthly; and Mrs. Geo. Suffel reading the Scripture lesson. The minutes of the December meeting were read by the secretary, Mrs. Geo. Suffel. Fourteen members responded to the roll call. A hymn closed the devotional period.

Mrs. Ray Brown had charge of the Study Book, "West of the Gorges," chapter 4. Mrs. Brown took the part of Dr. Stella Cheng, and Mrs. Roy Ennis asked the questions in the interview. Those who assisted were Mrs. George McIntosh and Mrs. Geo. Suffel. Others assisting in the program included Mrs. Gervan, Mrs. Anrold Suffel and Mrs. Earl Bailey.

Prayers of Intercession for Dr. Stella Cheng and her associates were given by Mrs. Arnold Suffel and Mrs. Gervan. A hymn was sung and the meeting brought to a close by the president reading the Benediction.

### THE LATE CHAS. NORRIS TRICKEY

Mr. Charles Norris Trickey, 661 Roycroft Ave., Long Beach, California, died on January 6th in a hospital there. Born in Winchester, Ont., he went to the United States in 1922 and located in Long Beach. He was a member of the Presbyterian Church in Canada and belonged to Searchlight Lodge 567, A.F. & A.M., Searchlight Chapter 435, O.E.S., and Nazareth Shrine 8, White Shrine. Surviving are: the widow, Mrs. Winnifred S. Trickey; a son, Lewis H. Trickey, San Francisco; a daughter, Mrs. Eleanor Myer, Long Beach; his father, Norris M. Trickey, Vancouver, B.C.; a brother, Edmund Trickey, Saskatoon, Sask.; a sister, Mrs. Blanche Torrance, Vancouver, B.C., and four grandchildren.

A Masonic service was conducted on Monday, Jan. 10th, at 1 p.m. in the chapel of Mottell's Mortuary, followed by officers of Searchlight Chapter, Eastern Star, conducting their funeral ceremony. Entombment was made in Sunnyside Mausoleum, Long Beach.

### AFTERNOON AUXILIARY W. M. S.

Annual reports presented at the meeting of the Afternoon Auxiliary on January 13th showed splendid work had been accomplished, and the treasurer reported they had gone over their allocation, and the average attendance at the meetings was 25.

The Literature secretary asked each one to send in their points in the reading course. The average points last year was 13 points. The retiring president presided for the business part. It was announced that the members pay their dues at the February meeting.

Mrs. G. A. McIntosh, assisted by Mrs. Wm. Lannin and Mrs. Silas Bellinger, had charge of the missionary programme. The theme was "Christian Citizens in Training." Mrs. Bellinger read the Scripture reading from Matth. 5:1-12.

The fourth chapter of the Study Book was presented with Mrs. Lannin impersonating Dr. Stella Cheng, M.A., Ph.D., Principal of Hwa Yin School for girls in Chentu, with Mrs. Bellinger the interviewer.

Rev. N. J. Thomas presided for the installation of officers, after which the new president, Mrs. A. B. Allison, took the chair. The president announced the executive meeting of the Presbtyerial is to be held in the Sunday School Hall on Jan. 28th.

The meeting closed with the Mizpah Benediction. There were 34 members present at the meeting.

### ST. MATTHIAS LADIES' GUILD

On Wednesday, Jan. 12th, the members of St. Matthias' Anglican Ladies' Guild met at the home of Mrs. Annie Greer with the president, Mrs. Daniel Blair, presiding.

The meeting was opened by prayer, after which several subjects were discussed. The two most important were, first, the sponsoring by the Guild of a play, "Aunt Tilly Goes To Sea," which will be presented in the Town Hall on January 27th. Secondly, plans were made for the annual Bazaar to be held on St. Matthias Day, Feb. 24th. This is also to be held in the Town Hall.

At the close of the meeting, a lunch was served by the hostess. A vote of thanks was moved by Mrs. Ralph MacPherson.

### BOYS' WORK BOARD ANNUAL MEETING

The annual meeting of the Dundas-Grenville Boys' Work Board was held in the United Church Parsonage, South Mountain, on Friday evening, January 14th. There were representatives from many points in the Presbytery, including three of the boys who recently attended Older Boys' Parliament at Whitby, Ont. Favourable reports were given of last year's activities, which included the successful Boys' Camps, the rally, and the organization of new groups.

The officers were re-elected for another year. Rev. J. B. Adams, Chairman, stated it as his desire to assist in starting boys' groups on all pastoral charges in the presbytery. His assistance will be offered wherever desired by ministers or other boys' leaders.

Mr. George Suffel, of Inkerman, is Vice Chairman, and Rev. N. T. Holmes, Mountain, R. R. 2, is Sec'y.-Treasurer.

Pringle Thomas, of Winchester, Clinton Coleman, of Hallville, and Allan Ferguson, of Oxford Mills, told the Board about their experiences at Boys' Parliament.

Rev. J. B. Adams is to be in charge of the Share-Selling Committee. Rev. C. W. Hutton is convener of the Camp Committee. Mr. Geo. Suffel is convener of the Sports Committee. Rev. N. J. Thomas, of Winchester, will act as delegate from the Board to the annual meeting of the Provincial Boys' Work Board, to be held in Toronto late in January.

### OAK VALLEY

Sunday visitors of Mr. and Mrs. F. Kirkwood were Mr. and Mrs. Hammie Thompson and children, of Iroquois.

Mr. and Mrs. Garnet McLean and family, of Chesterville, spent Sunday with Mr. and Mrs. John Kirkwood. Miss Donalda McLean remained for a few days.

Messrs. G. Salter and Florian Brisson spent Thursday in Kemptville.

Mrs. Weaver, of Kemptville, is visiting her daughter, Mrs. Frank Kirkwood.

Recent visitors of Mr. and Mrs. Frank Salter were: Mrs. C. M. Hicks, of Ottawa; Mrs. J. Sparks, of Kemptville, and Mr. S. H. Jones, of Calgary, Alta.

Mr. Leo Lenois spent a few days with his brother-in-law, Mr. Lucien Bisson, of Osgoode.


For your needs in Civic and Cemetery Memorials see
W. J. L. BOYD
representing
R. M. Best Granite Co., Kingston.
Architects and Craftsmen of Civic and Private Memorials. Church Memorials of Bronze, Marble and Brass
31yr.c.

**Order Coal Now**

Having purchased the Fuel Business conducted by Walter C. MacDonald, we are in a position to supply your Fuel Needs. Book your order now for next winter's coal. Deliveries will be made as soon as possible to avoid possible rise in prices.

W. J. L. Boyd & Sons
PHONE 325. - WINCHESTER.


# Farm Forum Column

### FIFTH LINE FARM FORUM

The group met at the home of Mr. and Mrs. Cecil Waddell on Monday, January 17th, with an attendance of 10 members. The discussion subject was "In Time of Need," and was discussed from a great many points of interest. The regular collection was taken. A game and contest was conducted by the hostess and lunch was served. The next meeting will be held at the home of Mr. and Mrs. Frank Hanes.

### GOLDEN VALLEY FARM FORUM

The Golden Valley Farm Forum met at the home of Mr. Stanton Helmer on Monday evening, with 19 present. The subject: "In time of Need," brought over an hour of heated, stormy and enthusiastic discussion. It is generally agreed that our social securities are an asset in most cases. The Old Age Pension seems to be everyone's goal as soon as possible in life and without a means test.

A social time was enjoyed and a refreshing lunch was served. On Jan. 24th Review Night will be held at the home of Mr. Harold Cowan, and a representative of the local Agricultural Fair Board will be present to discuss better Fairs.

### WILLIAMSBURG

Mr. and Mrs. Henry Garlough, of town, spent Saturday at Madrid, N. Y., with their daughter and son-in-law, Mr. and Mrs. Grant Johnston and family.

Mrs. J. Forrester, of Mille Roches, visited in town with her mother and sister, Mrs. John Casselman, and Mrs. Iden Whitteker, Mr. Whitteker and family during the holiday season.

Miss Beatrice Saddlemire is spending a few weeks at Clinton, Ont., with her brother and sister-in-law, Flt. Sgt. Keith Saddlemire and Mrs. Saddlemire.

Mr. and Mrs. George B. Wingard were guests on Tuesday at Chesterville with their daughter, Mrs. Graham Smith, Mr. Smith and children.

Mr. and Mrs. Strader McIntosh and Mr. and Mrs. Edgar McIntosh spent Thursday in Ottawa with the latter's niece, Mrs. Roy White, and Mr. White.

Mrs. Byrtle Hess, of Winchester, was a guest with friends in town on Thursday. Mrs. Hess and daughters, Patricia and Gail, are spending some time in Winchester with Mr. and Mrs. Carl Laushway.

The W. M. S. of Williamsburg United Church met on Thursday evening at the home of Mrs. Edgar McIntosh. Twenty members present responded to the roll call by payment of dues. The treasurer reported that the year's allocation had been oversubscribed. Mrs. Gerald Fee gave a paper on the Christian Missions in West China. Mrs. Strader McIntosh, president, presided over the meeting. At the close a dainty lunch was served by the hostess and her committee.

Mr. and Mrs. Hubert Trickey, of Maitland, were guests with Mr. and Mrs. W. E. Trickey and Joan on Sunday in town.

Mrs. Nettie Barclay has returned after spending the past few weeks in town with Mrs. Lyda Empey during her illness. We are glad to report that Mrs. Empey is much improved in health.

Mrs. Audrey Barkley is spending some time at Peterborough with her sister.

Mrs. Glenn Ferguson and baby son, Ernest, returned to their home in Athens last week after spending some time at the home of her parents, Mr. and Mrs. W. E. Trickey.

The local skating rink was opened on Wednesday for public skating and a large crowd enjoyed the splendid ice. With the unusual mild weather of the past few weeks, it was impossible to continue flooding operations. However, there is a good bottom on the rink now and with continued cold weather the thickness of the ice can be increased.


**Plumbers, Tinsmiths**
**Furnace Service**

NOW IN STOCK
Kiddies' Wagons
Aluminum Ware
Pyrex Ware
Electric Radios
Electric Irons
Belanger & Wingham Stoves
Electric Ranges & Rangettes.
Beatty Pumps and Pressure Systems.

**J. Fader & Son**
Telephone 60
WINCHESTER - ONT.

**McConnell's Service**

GET YOUR CAR READY FOR COLD WEATHER

The colder weather will soon be here. Now is the time to have those car windows overhauled. We are prepared to install Safety Glass where needed. Drive in and see us.

In addition to our Safety Glass, we now have a good stock of Window Glass.

TIRE REPAIRS
VULCANIZING and

**Phone 280**
Main Street West
WINCHESTER - ONT.

NEXT WEEK AT THE
**"Picadilly Theatre"**
WILLIAMSBURG, ONT.

MONDAY, TUESDAY AND WEDNESDAY




A ROBERT Z. LEONARD PRODUCTION
Screen Play by LUTHER DAVIS • Based on the Novel by JOHN P. MARQUAND
Directed by ROBERT Z. LEONARD • Produced by EDWIN H. KNOPF

THURSDAY, FRIDAY AND SATURDAY

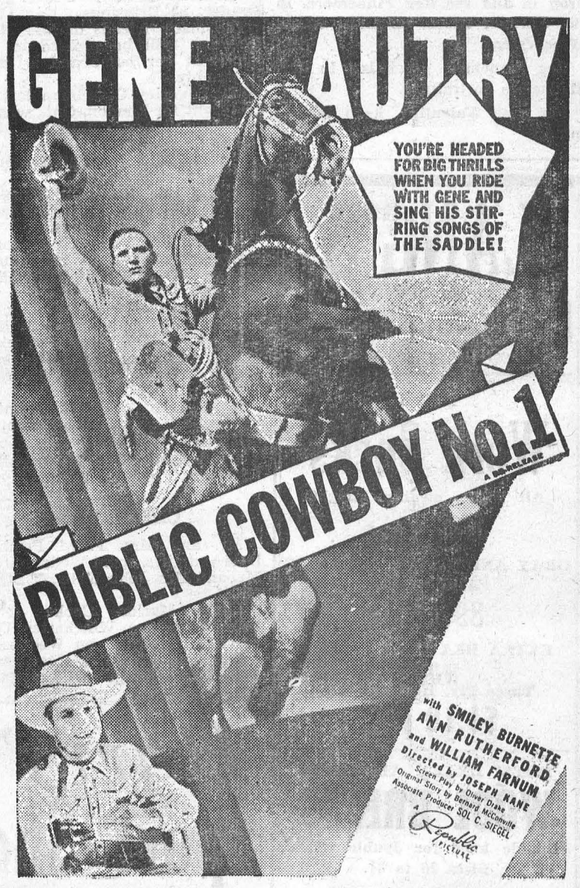


—ALSO—




**Only CANADIAN TIRE CAN SELL YOU A 20.50 BATTERY for 10.85 AND YOUR OLD BATTERY**




GUARANTEED FOR 2 YEARS—This powerful 45-plate, 105-amp.-capacity MOR-POWER Super-Service Battery is ruggedly built to deliver full power and performance. Equal to higher priced brands selling up to $20.50. Fits 75% of all popular cars (including $3.00 for your old battery) .... 10.85

**3.00 FOR YOUR OLD BATTERY REGARDLESS OF CONDITION**
The lead content of your old battery is vitally required in the battery building industry.

THE STRONGEST BATTERY GUARANTEE EVER WRITTEN
Every Mor-Power Battery is unconditionally guaranteed for 2 Years—OR MORE! Regardless of the cause of failure or reason for return, battery shall be replaced or your money refunded, at your option. You are protected against Fire, Frost and Accidental damage. You pay only for the service rendered.

**There's a Mor-Power Battery for every Car and Truck—at Prices that Save up to 45%**

PRICE LIST:

| Group No. | Our No. | Type | Plates Per Battery | Ampere Capacity | Factory List | CTC Exchange Price | You Save |
|---|---|---|---|---|---|---|---|
| 1-M | N-14 | Heavy Duty | 39 | 101 | $17.25 | $10.20 | $7.05 |
| 1-M | N-15 | Super Service | 45 | 105 | 20.50 | 10.85 | 9.65 |
| 1-M | N-23 | Super Service | 45 | 120 | 23.70 | 11.85 | 11.85 |
| 1-H | N-49 | Armor Glass | 51 | 135 | 30.45 | 15.80 | 14.65 |
| 2-L | N-24 | Super Service | 45 | 110 | 20.50 | 10.95 | 9.55 |
| 2-L | N-25 | Super Service | 51 | 120 | 23.70 | 12.40 | 11.30 |
| 2-L | N-51 | Armor Glass | 51 | 120 | 27.10 | 14.05 | 13.05 |
| 2-E | N-31 | Super Service | 45 | 125 | 24.90 | 12.75 | 12.15 |
| 2-E | N-32 | Super Service | 51 | 135 | 28.35 | 14.05 | 14.30 |
| 2-E | N-33 | Armor Glass | 51 | 135 | 31.75 | 16.25 | 15.50 |
| 2-M | N-27 | Super Service | 51 | 135 | 28.25 | 13.45 | 14.80 |
| 2-M | N-52 | Armor Glass | 51 | 135 | 33.95 | 14.75 | 19.20 |
| 2-FH | N-38 | Super Service | 45 | 120 | 24.45 | 12.05 | 12.40 |
| 2-FH | N-35 | Super Service | 51 | 152 | 28.75 | 14.30 | 14.45 |
| 2-FH | N-53 | Armor Glass | 51 | 152 | 33.95 | 15.55 | 18.40 |

APPLICATION—Here's how to choose your battery:

| TO FIT: | Select from Group Number | TO FIT: | Select from Group Number |
|---|---|---|---|
| Buick '32-'37 | 2M | Hudson, '34-'48 | 2L |
| Buick '38-'48 | 2E | Oldsmobile to '37 | 2M |
| Chevrolet (all) | 1M or 1H | Oldsmobile, '38-'48 | 2E |
| Chrysler | 2M | Plymouth (all) | 1M or 1H |
| De Soto | 2M | Pontiac, '39-'48 | 2E |
| Dodge | 1M or 1H | Pontiac, '35-'38 | 1M or 1H |
| Ford, all 4-cyl. | 1M or 1H | Studebaker, '37-'38 | 2M |
| Ford, '32-'39 | 2L | Studebaker, '39-'48 | 1M or 1H |
| Ford, '40-'48 | 2FH | Willys | 1M or 1H |

**18 ADDITIONAL TYPES FOR EVERY JOB**

CTC CANADIAN TIRE CORP'N ASSOCIATE STORE
The SIGN of SERVICE
WILLIAMSBURG, ONT.
Phone 605R12 W. P. Henophy

### ST. PAUL'S W. M. S.

St. Paul's W. M. S. held its January meeting at the home of Mrs. Walter Moffat on Tuesday evening of last week, with a very good attendance. The president, Mrs. A. G. Suffel, presided, with the secretary, Mrs. R. J. Empey assisting. The worship service was conducted by the president, with a suitable New Year's message on "In the Beginning, God." The minutes of the December meeting were read by the secrtary.

During th business period, a visiting committee to visit sick in hospital and homes was appointed for January. Business regarding parcels to Britain was left for futher discussion for the February meeting.

The roll call was answered by a Scriptural verse containing the word "Blessed." The annual December report was heard from Mrs. C. R. Robinson The secretarial reports were received, which showed much interest taken by the leaders and secretaries.

An interesting program was convened by Mrs. R. D. Ledgerwood and was as follows: A paper on Timely Tips and Thoughts was presented by Mrs. R. J. Empey; an instructive report of the W. M. S. held Presbyterial held at South Mountain Presbyterian Church on January 11 was given by the president; the study lessons on China was well presented by Mrs. Ledgerwood.

The meeting closed with the singing of a hymn and the Lord's Prayer in unison. Delicious candy was served by the hostess.

**Has your Subscription expired?**

### TRIBUTE TO THE LATE ARCHIE M. FISHER

Following the recent death of the late Archie M. Fisher, of Toronto, father of Mr. Adair Fisher, of the local High School Teaching Staff, a writer in the Toronto Evening Telegram paid him the following tribute:

"A few years have gone since Archie Fisher left The Evening Telegram, but there are still a few of us here to whom his name and memory are new as sunrise every morning. For nearly thirty years he was literally a part of our daily life.

His judgments on things past, present and to come couldn't be ignored. We shouted them down sometimes but in our hearts we knew that his summing-up of life was right.

He knew everything and everybody. His language was seldom parliamentary. Most of his conversational adjectives and adverbs were unprintable. The inner counsels of real and pretended statesmen were an open book to him. From Saratoga to Alberta he had roamed like a Canadian Charles Dickens, eager, expectant and imaginative. The 'phone across the American Continent was his informer, and New York was a foster-home to him.

He called many of Canada's greatest men by their first names. "Private" on Ministerial office doors in Ottawa or anywhere else in the Dominion meant absolutely nothing to him. Some of us have known him to hold a Cabinet Minister from caucus consultation a whole afternoon. He was the ideal newspaper man. His genius for "news" was an inborn instinct.

He is gone.

We shall never know his like again. He belonged to an era also gone. He used to say that "news" was the salvation of mankind and all things. He lived to admit that people do NOT want "news." They want money and propaganda.

We shall never know a more just, courteous, truthful, pure-hearted and fearless friend than Archie Fisher. His word was sacred and never broken. At heart he was a poet. He loved flowers, gardens, trees, clouds, sunrises and sunsets. For hours on end he could chant Omar, Byron, Keats and Gray.

He was an ideal sportsman. Lose or win meant little to him. It was the hazard that mattered. And so it was in his outlook on life amongst us. He took chances and chuckled like a happy schoolboy when they "came off."

In his heart he never nursed a grudge. He never told one half of all he knew about men. His knowledge never outran his pity. He hated shams—men, women, orthodoxies and stuffed shirts. The one thing ONLY that he didn't know was Envy. His manner amongst us was often like a huuricane of scorn or abuse. But it was an inspiration, too.

He is gone—and his best epitaph amongst those who knew him best is Shakespeare's . . . "His life was gentle, and the elements so mixed in him that Nature might stand up and say to all the world, "This was a man!"

### THE BANNER PRESBYTERIAL REPORT

The thirty-fifth Brockville Presbyterial meeting gathered in St. Andrew's Presbyterian Church, South Mountain, January 11th, at 10.30 a.m. Nearly ninety members were welcomed by South Mountain and by Rev. Mr. Maitland from Presbytery. Mrs. Wm. Fitzsimmons, of Cardinal, called the meeting to order. She has carried on the responsibilities of president for the past six years and has fulfilled almost every appointment asked of her. During her term of office the summer camps for training leaders in church organizations became a reality at Lancaster, and two deaconesses graduated from the Presbyterial. In the last ten years the givings of members nearly doubled. The corresponding secretary reported new zeal and interest in our auxiliaries.

The devotonal period was led by Mrs. Graham, of Mountain, the theme being "Occupy till I come." The afternoon devotional was given by Miss H. Jamieson from the message "Not just to be members but true witnesses for our Saviour each day of the year."

Any good literature sent to Mrs. Sinkawitch (Sec. of S.S.), Meath Park, Sask., would be greatly appreciated. Hospitalized veterans in England could use your old Christmas cards. You may get the address from Miss Roe, of Brockville, or Clare Wallace, CBO, Ottawa.

The new president, Mrs. Ross, of Iroquois, asked the members to work in unison with her in a new or renewed venture of love for one another; faith in ourselves and others; Bible study to receive comfort and courage, and in prayer: take time for fervent prayer and in words of little Tim: "May God bless us everyone."

The new officers, installed by Rev. Mr. Larsen, are as follows: President, Mrs. Ross, Iroquois; recording secretary, Mrs. Gates, of Brockville; corresponding secretary, Mrs. E. Munro, Winchester Springs.

Plans for the Synodical meeting, April 18th and 19th in Cornwall, and the May Presbyterial in Kemptville, were made.

Mrs. R. D. Ledgerwood, convener of resolutions, rendered a vote of thanks to all who in any way made the Presbyterial so successful and to local papers for reporting the meeting.

### SOLOIST

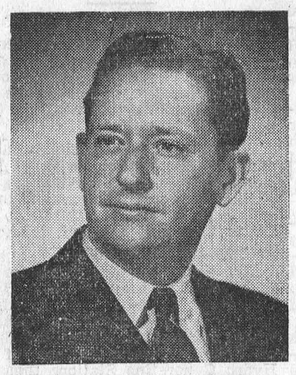

Bernard Johnson, well-known Canadian baritone, will be guest soloist on the Northern Electric Hour on Monday evening, January 24. Mr. Johnson, whose popularity with Canadian listeners dates back to his first radio appearance in "Opportunity Knocks" program, was given the leading role in the CBC presentation of "La Boheme" last fall. On the January 24 broadcast, he will be accompanied by Paul Scherman and the Northern Electric concert orchestra. The program is heard weekly over the CBC Trans-Canada network.

### RUSSELL COUNTY O. Y. B.

Russell County O. Y. B. held their annual meeting at North Russell on January 10th with a good attendance. The following list of officers were elected:

County Master, Bro. L. J. Morrow; Dep. Master, Bro. J. E. Boland; Chaplain, Bro. Alex Moffat; Rec. Sec'y., Bro. Fred M. Stoodley; Finance Sec'y, Bro. F. Benson Latimer; Treasurer, Bro. Cleland Hamilton; D. of C., Bro. Eldon Paul; S. O., Bro. Stanley Booth; J. O, Bro. Wilmer Hamilton; Outside Sentinel, Bro. Wendell Stanley; Inside Sentinel, Bro. Jack Little.

Two minutes' silence was observed in memory of a deceased member, Bro. Alvin B. Cowan.

Lunch was served by the members of North Russell.

### AYRSHIRE BREEDERS' CLUB HOLDS BARN MEETING

Under the auspices of the Grenville Dundas Ayrshire Breeders' Club, a very successful barn meeting was held at the farm of Mr. Howard Kittle, Chesterville, on Thursday afternoon at 1.30 p.m.

Mr. William McRoberts, of Winchester, vice president of the club, acted in the capacity of chairman, assisted by Carman Tennant and H. W. Graham, Agricultural Representatives for the two counties. After the chairman's opening remarks, the following spoke briefly: Dr. R. J. Smiley, Manager of the Eastern Ontario Cattle Breeders' Association, Artificial Insemination Unit, of Kemptville; Mr. Alex McQuigge, of Brinston, Secretary of the Dundas local unit; Mr. Frank Casselman, President of the Dundas Holstein Breeders' Club; Mr. Eric Casselman, President of the Dundas Federation of Agriculture; Mr. Harold Durant, Reeve of Winchester Township.

Two classes of cattle were judged. The cow class was in charge of Mr. Tennant and the heifer class in charge of H. W. Graham. The results of the competition were as follows:

Senior Competition — First, John Seguin, Kemptville, with 100 points. Prize, 100 lbs. of Feed. 2nd, Allan Farlinger, Morrisburg, 98 points; Prize, Shovel.

Junior Competition—1st, Donald Rose, Mountain, with 98 points; a pail; 2nd, William Beckstead, Chesterville, 97 points, a stable broom.

A hearty vote of thanks was extended to Mr. Kittle and his son, Gerald, for their kindness and the use of their very fine herd for the afternoon, by Mr. John Seguin, of Kemptville.

### HOLSTEIN BARN MEETING HELD AT CHESTERVILLE

The second in a series of four barn meetings, sponsored by the Dundas Holstein Breeders' Club was held at the farm of Mr. Harry Allison, Chesterville, recently. The favourable weather induced about one hundred and twenty-five farmers to enjoy an educational afternoon as guests of Mr. Allison and to view his fine herd.

Mr. John Thompson, Brinston, vice president of the Club, officiated in the capacity of Director of ceremonies, assisted by H. W. Graham, Agricultural Representative. Mr. Grant Smith, Eastern Ontario Field Man, demonstrated and took charge of a class of cows for the judging competition. Mr. W. J. Fawcett, Eastern Ontario Director of the Holstein Friesian Association of Canada, was in charge of a class of heifers.

The results of the judging and prizes were announced and presented as follows: 1st, Merle Graham, South Mountain, 95 points; prize, a pipe wrench; 2nd, Gordon Mulholland, South Mountain, 93 points; prize, a fence tool; 3rd, Lloyd Spearman, Inkerman; prize, an oil can.

Mr. Gillies, Principal of the Chesterville High School, had in attendance his agricultural class of fourteen boys.

Mr. Thompson extended on behalf of those present a very hearty vote of thanks to Mr. Allison for his hospitality.

### HULBERT W. M. S.

The monthly meeting of the Hulbert W. M. S. was held at the church on January 5th at 2 o'clock, in charge of Mrs. Donald Sullivan. The meeting opened with the theme and call to worship. Prayer for the New Year was offered by Mrs. Donald Sullivan. Prayers were also offered by Mrs. P. Ellis, Mrs. H. McQuaig and Mrs. Edith Mellan. Following the business period, a paper on Temperance was given by Mrs. H. McQuaig, and a paper on Christian Stewardship by Mrs. D. Sullivan. The chapter in the study book was taken by Mrs. Edith Mellan. The meeting closed with a hymn.


Taste the EXTRA flavour of PURITY OATS




QUICKLY PREPARED FOR LASTING ENERGY

857-0-8

Another Quality Product of Purity Flour Mills




THIS NEWSPAPER, 1 YEAR AND THREE FAMOUS MAGAZINES

For both Newspaper and Magazines ---------- $4.50

Group A—Select ONE Magazine

| | | | |
|---|---|---|---|
| ☐ Redbook Magazine | 1 Yr. | ☐ Flower Grower | 1 Yr. |
| ☐ Coronet | 1 Yr. | ☐ American Girl | 1 Yr. |
| ☐ Magazine Digest | 1 Yr. | ☐ American Home | 1 Yr. |
| ☐ Popular Mechanics | 1 Yr. | ☐ Boy's Life | 1 Yr. |
| ☐ Maclean's (24 issues) | 1 Yr. | ☐ Canadian Geographical Journal | 1 Yr. |
| ☐ Sports Afield | 1 Yr. | ☐ Varsity (12 issues) | 1 Yr. |
| ☐ Screen Stories | 1 Yr. | ☐ U.S. Camera | 1 Yr. |
| ☐ Outdoors | 1 Yr. | ☐ Everybody's Digest | 1 Yr. |
| ☐ Child Life | 1 Yr. | ☐ Parents' Magazine | 1 Yr. |
| ☐ Modern Screen | 1 Yr. | ☐ The Woman | 1 Yr. |
| ☐ Your Life | 1 Yr. | | |

Group B—Select TWO Magazines

| | | | |
|---|---|---|---|
| ☐ Canadian Home Journal | 1 Yr. | ☐ Family Herald and Weekly Star | 1 Yr. |
| ☐ Chatelaine | 1 Yr. | ☐ Hunting and Fishing in Canada | 1 Yr. |
| ☐ Free Press Weekly P.F. | 1 Yr. | ☐ Canada Poultryman | 1 Yr. |
| ☐ National Home Monthly | 1 Yr. | ☐ New Liberty (mthy) | 1 Yr. |
| ☐ Health (6 issues) | 1 Yr. | ☐ Canadian Silver Fox and Fur | 1 Yr. |
| ☐ Farm Journal and Farmer's Wife | 1 Yr. | ☐ *Farmer's Magazine | 3 Yrs. |
| | | ☐ Canadian Poultry Review | 1 Yr. |

*NOTE—Farmer's Magazine to farm addresses only.

This Newspaper 1 Year and Three Big Magazines All Four for Only ---------- $3.60

| | | | | | |
|---|---|---|---|---|---|
| ☐ Maclean's (24 issues) | 1 Yr. | ☐ Canada Poultryman | 1 Yr. | ☐ *Farmer's Magazine | 3 Yrs. |
| ☐ Free Press Weekly P.F. | 1 Yr. | ☐ Canadian Silver Fox and Fur | 1 Yr. | ☐ American Fruit Grower | 3 Yrs. |
| ☐ Chatelaine | 1 Yr. | ☐ New Liberty (mthly) | 1 Yr. | ☐ National Livestock Producer | 2 Yrs. |
| ☐ Canadian Home Journal | 1 Yr. | ☐ Hunting and Fishing in Canada | 1 Yr. | ☐ Farm Journal and Farmer's Wife | 1 Yr. |
| ☐ National Home Monthly | 1 Yr. | ☐ Breeder's Gazette | 1 Yr. | *NOTE—Farmer's Magazine to farm addresses only. | |
| ☐ Family Herald and Weekly Star | 1 Yr. | ☐ Canadian Poultry Review | 1 Yr. | | |
| ☐ Health (6 issues) | 1 Yr. | | | | |

THIS NEWSPAPER, 1 YR, AND ANY MAGAZINE LISTED

Both for Price Shown. All Magazines are for One Year unless term indicated.

| | | | | | |
|---|---|---|---|---|---|
| ☐ Coronet | 3.80 | ☐ Free Press Weekly P.F. | 2.50 | ☐ Parents' Magazine | 3.10 |
| ☐ Saturday Night (wkly) | 4.60 | ☐ Canada Poultryman | 2.50 | ☐ Popular Mechanics | 3.60 |
| ☐ Maclean's (24 Issues) | 3.00 | ☐ Canadian Home Journal | 2.75 | ☐ Reader's Digest | 4.25 |
| ☐ Canadian Geographical Journal | 3.60 | ☐ Canadian Poultry Review | 2.50 | ☐ Redbook Magazine | 3.10 |
| ☐ National Home Monthly | 2.50 | ☐ American Home | 3.10 | ☐ Screen Stories | 2.90 |
| ☐ Chatelaine | 2.75 | ☐ Etude (Music) | 4.10 | ☐ Sports Afield | 3.10 |
| ☐ Family Herald and Weekly Star | 2.50 | ☐ Magazine Digest | 3.60 | ☐ Christian Herald | 4.10 |
| | | ☐ Flower Grower | 3.60 | ☐ U.S. Camera | 3.10 |
| | | ☐ Modern Screen | 2.90 | ☐ The Woman | 3.60 |

COUPON Clip and mail today

*Check magazines desired and enclose with coupon.*

Gentlemen: I enclose $..... I am enclosing the offer desired with a year's subscription to your paper.

NAME .....

STREET OR R.F.D. .....

POST OFFICE .....

Berryholm Chicks

Barred Rocks — Rock-Hampshire Cross
White Leghorns — Rock-Leghorn Cross

UNSEXED CHICKS — 90% PULLETS — COCKERELS

GET EARLY CHICKS

YOUR BEST ASSURANCE OF POULTRY PROFITS IN 1949. WE WOULD BE PLEASED TO SEND YOU OUR CIRCULAR AND PRICE LIST.

Write for our Circular to-day.

Berryholm Poultry Farm

SOUTH MOUNTAIN, ONT.

Phone Days 38. Phone Nights 29r14.

Farm Supplies

NOTICE

NOW IN STOCK

Beatty Litter Carriers
Pressure Systems
Woods Electric Grinder
Cockshutt Tractor-driven Grinder
Repairs for Beatty Litter Carriers and Stanchions.

Place your order for next season's machines as there is still a limited supply.

LLOYD G. HOLMES

PHONE 299 - WINCHESTER

Attention!

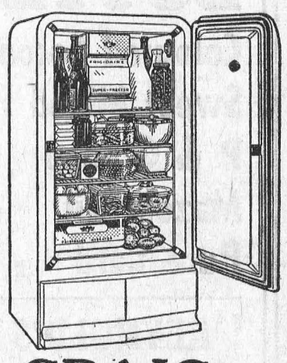

Although FRIGIDAIRE Domestic Refrigerators are still in short supply, and will remain so, due to the demand by Canadian housewives for the most popular refrigerator on the Canadian market. Orders will be accepted to the extent of our quota each month.

Terms arranged, if desired.

VICE & CRAIG

TELEPHONE 13. - - WINCHESTER, ONT.

Distributed in Eastern Ontario—FRIGIDAIRE SALES & SERVICE
W. W. HAWLEY, ESTATE
Kingston, Ont. - - - Telephone 5516

Don't Waste Your Grain!

170 MILLION BUS. IN ONTARIO AND NOT A GRAIN TO WASTE

Have your home-grown grains ground and power-mixed with SHUR-GAIN Concentrates at our mill. Take home a perfectly balanced ration that can mean this to you:

(1) Hogs to market up to 2 months earlier with a saving in grain plus time equals money.

(2) Hens producing 200 eggs instead of 80 eggs per year saving grain (money).

(3) Superior finish on the cattle you are feeding, with a saving of grain (money).

H. S. LANNIN LIMITED
Winchester, Ont.

SHUR-GAIN FEED SERVICE

MORE SHUR-GAIN IS FED IN CANADA THAN ANY OTHER BRAND

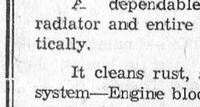

Hotel Winchester
Winchester, Ont.

SUNDAY DINNERS

We cater to BANQUETS, WEDDINGS, and RECEPTIONS.
For Information and Reservations Phone 204.

Soft Drinks, Cigarettes, Tobacco.

MRS. T. TRACY, Proprietress.

Arthur A. Crawley & Co.
*Chartered Accountants*
OTTAWA - MONTREAL - BROCKVILLE - TORONTO
SUDBURY - NORTH BAY - SAULT STE. MARIE
Ottawa Address—119 Blackburn Bldg.

CANADIAN PACIFIC




Time Table

WEST BOUND

No. 21—12.58 a.m. daily. Stops on being flagged for Belleville and points west.

No. 35—11.50 a.m. daily, except Sunday. Stops at all stations.

No. 29—7.30 p.m. daily, except Sunday. Stops at all stations.

EAST BOUND

No. 22—5.44 a.m. daily. Stops on being flagged for Montreal.

No. 30—8.22 a.m. daily, except Sunday. Stops at all stations.

No. 36—4.45 p.m. daily, except Sunday. Stops at all stations.

SUNDAY ONLY

No. 597—Westbound at 12.03 p.m. Stops at all stations.

No. 598—Eastbound at 5.53 p.m. Stops at all stations.

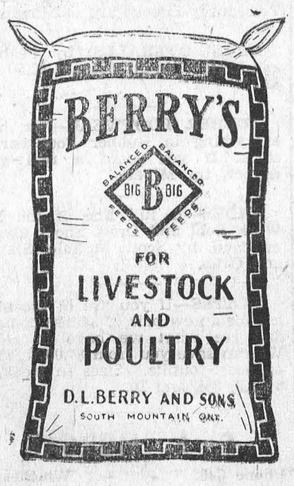


Have Your Radiator Cleaned the BRADY Way

A dependable electrically operated unit that flushes the radiator and entire cooling system thoroughly, safely and automatically.

It cleans rust, scale, dirt and sludge out of the entire cooling system—Engine blocks as well as radiators. And it does it without mess, without the danger of Radiator blowouts.

Keeps cooling system clean.

Save Anti-Freeze.

Drive in to-day and be assured of trouble free Radiators for Winter Driving.

HAMILTON'S
GARAGE and SALES LIMITED
Telephone 488 - Chesterville, Ont.

### WINCHESTER HIGH SCHOOL BOARD MEETING

(By F. Erle Helmer)

Members of the Winchester High School Board voted unanimously to dissolve their high school district, at the first meeting of the year, held last Wednesday night in the library.

The motion, sponsored by F. Erle Helmer and Robert Woods, was made to make way for the formation of the larger school district which will include all or part of the County of Dundas.

W. J. Cass, K.C., who was elected chariman of the board for his sixth term, was of the opinion that the Department of Education did not contemplate building one or two large schools in the county at the present time, as building costs were prohibitive. He thought that the present schools would be used for some years, with one board to manage all of them.

This board would be able to arrange grades to better advantage, and a more specialized training would be available especially for students of the higher grades who were preparing to enter universities.

According to the financial report, total disbursements for the year amounted to more than $26,000, and of this amount $16,848.90 had been paid to the teachers on the staff.

Enrolment for the year had reached an all-time high of 180 pupils, and eight teachers were on the staff at the present time. Monthly expenses in teachers' salaries alone amounted to $2,038.20, and requisitions from J. H. Willard, the principal, for five new typewriters, desks, chairs, dishes for the home economics, drinking fountains and other supplies would, when purchased, amount to more than $1,000.

The finance committee was instructed to prepare the budget for the year in order that a requisition for funds to the village council could be presented at their next meeting. This is the first requisition to the council since 1946.

New additions to the heating equipment had been ordered for rooms converted to class rooms, to accommodate the increased attendance, and a temporary frame building for shop work had been erected at the rear of the school.

The salary schedule for members of the staff appeared to be satisfactory and offered increases of $100 per year for satisfactory services.

Miss Ida Knowland was re-appointed secretary-treasurer of the board, and the following committees were struck: Property, J. K. Ault and Robert Woods; finance, F. Erle Helmer and Wm. A. Watson; public relations, F. Erle Helmer and Robert Woods.

The board will hold regular monthly meetings on the second Monday, at 7.30 p.m., in the library of the town hall. Parents will be welcomed at these meetings, if they have suggestions or complaints to discuss with its members.

### SOCIAL AND PERSONAL

Reeve Walter Moffat is attending Counties' Council at Cornwall this week.

* * * *

Miss Sylvia Adams returned to the Rectory last Friday after a week spent with Mr. and Mrs. J. J. Graham in Smiths Falls.

* * * *

Mr. and Mrs. Gordon Swimmings, of Westboro, spent the week-end with their grandparents, Mr. and Mrs. Joseph Barrigar.

* * * *

Mrs. Violet Radford returned to Kingston on Sunday after spending some time with her father, Mr. Melvin Crowder, and brothers.

* * * *

Mrs. Patricia Hunter and infant daughter, of Morrisburg, were week-end guests of her aunt, Mrs. George Raistrick, Mr. Raistrick and family.

* * * *

On Friday last, The Rev. L. B. G. Adams attended a luncheon meeting in St. George's Parish Hall, Ottawa, of the Ottawa Alumni of Bishop's University, Lennoxville, Que.

### BIRTH

At the Grace Hospital, Ottawa, on Wednesday, January 12th, 1949, to Mr. and Mrs. Jay Sheldrick, of South Gloucester, twins—a boy and girl.

### LOCAL AND GENERAL

**Has Moustache Cup.**

Mrs. James Cameron, of Vernon, has a moustache cup, which she is willing to sell, if the party who advertised for one a few weeks ago will get in touch with her.

**Died In California.**

Word has been received of the death of Mr. George Bryan, at Eureka, Calfi., on January 6th. He is a brother of Mrs. Thos. Dougall, Robert and Ezra Bryan, of Mountain, and Lester Bryan, of Fortuna, California.

**Transferred To Oshawa.**

Mr. Reg. Workman, who for the past year has been taking a Hydro Operators' Course at Campbellford, has been transferred to Oshawa, where he will take over the duties of Relief Operator in one of the Hydro Generating Stations there.

**Saw Two Dew Worms.**

Mr. Fred Hutt, who resides near Inkerman, reports that he saw two dew worms on the ground in his barn yard on Sunday, during the mild spell when the mercury jumped to 42 degrees above zero. This would indicate that there is little frost in the ground in that district.

**Elected Counties' Warden**

Mr. James A. McArthur, reeve of Lancaster village, was elected warden of the United Counties of Stormont, Dundas and Glengarry at the opening of the January session of Counties' Council at the County Building, Cornwall, on Monday afternoon. He succeeds F. H. Broder, reeve of Morrisburg.

**Was Carrier Pigeon.**

A subscriber writes to inform us that he caught a pigeon with a tag on its leg, bearing the following identification letters and numbers:—"M4487FED41," and wants to know if it was a messenger bird. Yes, it was a carrier pigeon and had probably stopped to rest. You were right in releasing it.

**Aged Lady Passes.**

In ill health for several months, Mrs. Saul Shaver passed away at the home of her daughter, Mrs. Jay Quart, on Monday. She was in her 91st year and was the former Sarah Maria Fetterly. The funeral is being held from the residence of her daughter, Mrs. Quart, at two o'clock this afternoon. A full obituary will be published later.

### CHESTERVILLE AND DISTRICT CO-OPERATIVE TAKES OUT NEW CHARTER

A few weeks ago the Chesterville and District Co-operative Limited surrendered its charter, due to the fact that it had exceeded its capital of $10,000.00, the amount covered by the charter. The Company immediately took out another charter with unlimited capital, under the name of Chesterville and District Co-operative Incorporated. There was no interruption in the activities of this organization and business is being carried on as usual under the new trade-name.

## Sunday In The Churches

**By Rev. N. J. Thomas, B. Th., Church Editor**

**SUNDAY, JANUARY 23rd, 1949**

**"I Resolve"**

"I do resolve to seek the worth
Of every hour time brings to birth,
To keep the faith with every friend
That Heaven may see fit to send.
To try to do each duty shown,
And meet each obligation known.
I do resolve to give a thought
To every honest problem brought,
To render as the days go past
Some service that will really last;
To try to live through sun and rain,
So the year will not be in vain."

**United Church**

Winchester: Worship Services at 10.30 a.m. and 7.30 p.m. Sunday School at 11.30 a.m. Prayer Service Wednesday at 7.30 p.m. Harmony: Sunday School at 2.15 p.m. Worship at 3.00 p.m.

**Presbyterian Church**

Winchester: 10 a.m. Sabbath School; 11 a.m., Morning Worship. Subject: "That Which Was Lost." 7.30 p.m., Evening Worship: The Third Sermon in the Series, "The Light of the World." Subject: "The Light . . . in the Face of Jesus Christ."—2nd Cor. 4:6. Winchester Springs: Sabbath School at 1.30 p.m. Public Worship at 2.30 p.m.

**Anglican Church**

St. Matthias' Church, Winchester: Epiphany 3. 3.00 p.m. Evensong and Sermon by the Rector. Feast of the Conversion of St. Paul, Jan. 25th, 10.00 a.m., Holy Communion. St. Peter's Church, South Mountain: Jan. 23rd, 11.00 a.m., Holy Eucharist and Sermon by the Rector.

**Baptist Church**

Sunday School at 10.00 a.m. Worship Services at 11.00 a.m. and 7.30 p.m. Prayer Service Wednesday at 7.30 p.m. at the Parsonage.

**Wesleyan Methodist Church**

Winchester: Sunday School at 9.45 a.m. Morning Worship at 10.45 a.m. Sacrament of the Lord's Supper at close of the morning service. Evening Evangelistic Service at 7.30 p.m. Midweek service for prayer, Bible Study and Christian fellowship on Wednesday at 7.30 p.m. Another interesting Youth Service on Friday evening at 7.30 p.m. Hallville: Sunday School at 2.15 p.m. Afternoon Worship at 3.00 p.m. Cottage Prayer Service on Tuesday at 7.30 p.m.

### INKERMAN W. A.

The first regular monthly meeting of the Inkerman Woman's Association of the United Church for the year 1949 was held last Tuesday afternoon in the church. The devotional part of the meeting was taken by Mrs. Russell Crowder. A reading and prayer were given by Mrs. R. Crowder, followed by another reading "The Extension of Christmas," by Mrs. Wallace Crowder, and a poem, "Help me to be more kind," by Mrs. S. Rennick.

The president, Mrs. Rae Brown, presided for the business part. Mrs. Earl Bailey read the minutes and roll call, with 13 members present. The treasurer's report was given by Mrs. R. Crowder. The meeting closed by repeating the Mizpah Benediction.


Delicious Flavour!




FRIDAY and SATURDAY SPECIALS

BUTTER 71c lb.

Coloured Cocoanut - - 55c lb.
Sweet Mixed Pickles - 16 oz. 20c
P & G Soap - - 3 for 29c
Mazola Oil - - 16 oz. 50c
Pure Lard - - - 29c

REYNOLD'S MEAT MARKET
Phone 85, Winchester

Phone 12
For The Best In Quality, Values and Service

FOR FRIDAY and SATURDAY

BUTTER ..... 71c
PLUM JAM, 2 lbs. for ..... 25c
BLENDED JUICE, 48 oz. ..... 29c
CORN SYRUP, 5 lbs. ..... 68c
PIE APPLES, 1 gal. Tin ..... 99c

FRESH FISH
Salmon, Halibut Steaks and Herring

ELLIOTT'S MEAT MARKET

We Express Our Thanks

To those who have used Rock-Wool Insulation—finding such a savings in fuel and such a degree of comfort in their homes, they could not resist telling their neighbours and friends.

Our Sales of this material, this winter, have far exceeded our expectations and we can only account for this by the fact that more and more people are getting to know what a great saving INSULATING even part of your home can be—that part is your ATTIC.

Call at our Office, or call us by phone, and we shall be glad to advise you the cost of the material for your job. Easy installation by yourself or your Carpenter.

H. S. LANNIN LIMITED
Successors to The M. F. Beach Co. Ltd., Winchester, Ont.
LUMBER AND BUILDING MATERIALS
FLOUR AND FEED
WINCHESTER - - - ONTARIO

SPECIALS
FRIDAY and SATURDAY

PURE LARD ..... 30c
CREAMERY BUTTER ..... 71c
BULK MACARONI, 3 lbs. for 29c
CRUSHED PINEAPPLE, 16 fld. ozs. Price 39c.
AYLMER GRAPE JUICE, 32 oz., 28c
PITTED RED CHERRIES, 20 oz., 32c
APPLE JUICE, 20 oz., ..... 2 for 19c

MacPherson & Summers

COLD STORAGE - Phone 253
EAST END MARKET Phone 80

Morgan's
Men's & Boys' Shop
"Where Quality Counts."

Free Trousers!

With every order we receive for a Cambridge Made-to-Measure Suit, we will give an extra pair of Trousers FREE from the same cloth, style to suit purchaser. Take advantage of this outstanding offer. Good for the month of January only.

BOYS' TWEEDUROY BREEKS
We have these quality Breeks in stock in sizes 24 to 30 at $5.00 per pair. Parents who bought these breeks for their sons last year were so well pleased that they gave us repeat orders this year, far in advance of the time we received our shipment. For quality and value, Tweeduroy Breeks are outstandinng.

BOYS' OVERALLS, by Peabody and Walker, in all sizes, at $2.50 and $2.75.

RUBBER FOOTWEAR—We have everything in Rubber Footwear in stock. If you want a real good rubber, try Miner's.

SHOES—A full line of the best Work Boot and Dress Shoes always on hand, by Scott, McHale, Slater's and Greb.

SKATES—If you are in the market for a new pair of skates, come in and see what we have in stock. We can save you from $4.00 to $5.00 on these outfits. Sizes in stock, 8, 8½, 9, 9½ and 10.

E. A. MORGAN
Phone 326. - - Winchester.

Keyes' CASH Store

Special Sale

Boys' Parkas, Reg. $9.75 - $7.50

Children's 4 Buckle Rubber Overshoes
Extra Good - $2.50 pr.

VALENTINES
5000 to Choose From - 1c up

Wabasso Unbleached Cotton - 49c yd.

Boys' All Wool Work Socks - 79c

Children's 2-6 Sweater Kits
All the Yarn with Full Directions, $2.59

New Assortment Lamp Shades

NEW ASSORTMENT WINDOW BLINDS

SEE OUR NEW KNITTING WOOL

Special Men's Oxfords, Broken sizes,
Reg. $6.00 - $4.50 pr.

WABASSO SHEETS
72x96 ins. $5.89 81x96 ins. $6.50

5 String Corn Brooms - $1.25

New Shipment of Wool Blankets
$6.90 up

J. H. KEYES
Telephone 16 - - Winchester, Ont.

Grocery Specials
FOR FRIDAY AND SATURDAY

BUTTER ..... 71c
DYSON'S SWEET MIXED PICKLES 16 oz. Jar, 25c.
VANCAMP'S PORK & BEANS 20 oz. Tin, 2 for 21c.
FELS NAPTHA SOAP ..... 2 for 25c
VULCAN TOILET TISSUE, 4 for 29c
JUNKET RENNET POWDERS Assorted Flavours, 5c each.

MacIntosh's Groceteria
Phone 46. - Open 7.30 - 6.00.
You Order—WE DELIVER.
Winchester - - Ontario

Weather Forecast

Snow - Sleet - Colder

Followed by Many Car Breakdowns, Because owners neglected to bring their cars in for Our Winterizing Service. Let us keep your car in condition for cold-weather driving.

MELVIN MOTORS
Winchester, Ontario.
24-HOUR TOWING SERVICE 24-HOUR
GARAGE PHONE 113. SERVICE STATION PHONE 115.

Woods' Hardware
PHONE 109W. - - Winchester, Ont.

New Goods

You haven't seen a Washing Machine until you see the New Coffield, and General Electric New Model, now in stock. Also one four-burner Moffat Electric Range and one four-burner General Electric Range. There will not be too many Electric Ranges available, due to steel shortage.

In Stock

Hockey Sticks, Pucks, Hand Sleighs, Girls' Bicycle, Sidewalk Bike, Good Stock of Pyrex Ware, Aluminum Saucepans, Tea Kettles, Double Boilers, Pie Tins, Steamers, Potato Kettles, Cake Tins, Enamel Ware, Step-on Cans, Step Sav-Tables, Kitchen Stools and Ladders, Step Ladders, Winter Window Screens, Rubber Sink and Stove Mats, Kitchen Utensils, Brushes, Brooms, Glass Wax and Floor Wax, Mops, Shovels, Snow Scrapers, Vacuum Cleaners, Mirrors, and a good stock of General Hardware.

Your Valued Patronage Solicited.

When In Need of
Home Furnishings
Consult Us!

VACCUM CLEANERS TO RENT $1.00 a day

VICE & CRAIG
Successors to J. L. Dixon & Son
Furniture Dealer - Funeral Director - Ambulance Service
TELEPHONE 13 - - WINCHESTER, ONT.