ONE STOP SHOP!
D&K FABRICS LIMITED
Crafts, Notions, Upholstery
Drapery, Leatherette,
Dress Fabrics, Knitting Yarn
Morrisburg Shopping Plaza

THE IROQUOIS POST

1979 PRIZE WINNER CANADIAN COMMUNITY NEWSPAPERS ASSOCIATION BETTER NEWSPAPERS COMPETITIONS

VOLUME 57 25c

GET AN EARLY START
With Bedding Plants
•Marigolds •Geraniums
•Pansies •Petunias
Hanging Baskets
For Mothers Day
Available Now in Mariatown
Phone 543-2076 We Deliver



A relay big meet

The Seaway High Relay Meet last Thursday was termed a success by Seaway coach Jean Ward as more than 700 students from 18 schools participated. Above, Seaway's Frank Lee hands the baton to teamate Chris Clements during the junior relay as students from CCVS and Grenville Christian strain to improve their pace.

More than 700 students take part in Seaway meet

Eighteen high schools and more than 700 students participated in Seaway High School's invitational relay meet Thursday May 1 under sunny skies at the Seaway track.

Jean Ward, head coach of the Seaway track team, said it was not a high-pressure meet but was designed for maximum student participation in an enjoyable atmosphere. The weather, she said was "very good" for the meet with a slight breeze to cool the participants. She noted several students were sunburned after the day in the sun.

Sixty-two students from Seaway entered the meet with the best showing coming in the boys senior 4,000 metre medley where the Seaway entrants placed second. Only the relay team from Brockville's BCIVS, led by Glen Fournier, outpaced the Seaway foursome made up of Clayton Barkley, Wayne Styles, George Douma and Tim Gleeson. As a unit the Seaway track team placed tenth.

The big winner of the day was the team from South Grenville District High School in Prescott which collected a total of 128 points. Brockville Collegiate Institute and Vocational School finished the day in second place with a total of 111 points and third place went to South Carleton with 104 points.

The girl's team from South Grenville dominated their events finishing with a total of 95 points with Brockville and General Vanier, Cornwall, placing second and third with 49 and 47 points respectively.

Brockville's boys team finished first with 62 points followed by South Carleton with 61 points and Perth with 46 points.

In individual races, the boy's midget team from South Carleton won the 4 by 100 metre relay with Seaway placing sixth. The Brockville team won the junior 4 by 100 metre event with Seaway taking fifth spot. CCVS won the boy's senior 4 by 100 metre event.

South Grenville took the girl's midget 4 by 100 metre race with South Carleton finishing first in the junior class and Perth girls placing first in senior competition.

In the 4 by 200 metre events, Vankleek Hill won the boy's midget competition and Brockville won the girl's midget race. Seaway competitors placed fourth in the boy's and sixth in the girl's midget events. South Carleton teams won both the boy's junior and girl's junior event while CCVS placed first in the senior boy's race and Perth captured the girl's senior race.

Teams from Brockville won both the boy's and girl's senior 4 by 400 meter relays with the Seaway boy's team placing third. Perth won the junior boy's 4 by 400 metre relay and South Grenville girls finished first in the junior 4 by 400 metres and the midget event. South Carleton won the boy's midget 4 by 400 relay. Seaway teams placed third in all three boy's 4 by 400 metre events.

In 1,600 metre medley action, the Brockville boys placed first in the midget division while the girl's team from North Dundas captured first place for the

See page 9

Stampville school may not close if group of parents have their way

The doors on Stampville Public School may not close on June 30 of this year if a number of residents in the school district have anything to say about it.

A group of parents whose children would have been attending the school which is to be closed this year have begun a petition drive to protest the closing and request the Stormont, Dundas and Glengarry County Board of Education to reverse it's decision.

Sandra Johnson, one of the parents who is coordinating the protest drive, said that they had never really agreed with the closing and felt that they should attempt to keep the 22 year old building open.

"We have 10 people now who have said they will back us, and two of the school trustees have said they will support the protest," Johnson said.

Mahlon Zeron, trustee for the school, and Harry Gatward, trustee for Morrisburg and Williamsburg Township, both originally voted for the school's closing, but Johnson said they did so because both thought that the parents of the school were in favor of the closing. The board voted March 25 and April 17 to close the school, including three others, John Sandfield MacDonald, Roxborough Public and Maxville Senior School.

But, on April 23, the S.D. and G. County Board reversed their decision to close the latter three after protests from parents resulted in a new vote. The board reaffirmed their decision to continue with the June 30th closing of Stampville, whose student population is 60.

Johnson said that both Zeron and Gatward felt that since the board had allowed the three other schools to remain open, Stampville should also be given the same treatment.

"We will be sending a letter to all the parents in the school asking them for their support and a meeting will be set up between the board and ourselves."

Johnson, who is a former teacher, said that the group felt that the board had done their thinking properly, noting the fact that the school, opened in 1958, was doubled in size in 1968.

"Someone is not really thinking when they want to close it down completely 12 years later," she said.

Johnson added that the parents did not mind the extra cost to keep the school open since they felt in the long-term the students would benefit from attending a school in their own community that has a country atmosphere.

Johnson admitted that they were late in protesting the closing, but that they could not stand by and let the school close without fighting.

"We will regret it for the rest of our lives if we do not try to keep it open".

Morrisburg council feels tax increase reasonable

Taxpayers in the village of Morrisburg will see an increase in their taxes this year but one that their council feels is reasonable.

Councillor Al Belanger, who headed up the budget committee, received approval from council Monday evening for a budget that will see 6.6 percent increase for 1980 residentially.

Belanger, in addressing council, said that the municipality had done well in keeping the increase as low as it had, considering that the village had control over only roughly 31 percent of the total tax dollar.

Education accounted for 103.7 mills, while counties took 20.7 and the municipality 57.0, and increase of 2.6 mills or 4.8 percent, for a total 181.4. This year's total is up from 170.1 in 1979.

Belanger attributed an increase in commercial assessment as helping to keep the tax increase down, and that for 1980 the year would be a good one.

"This year looks good for additional commercial assessment including Pinkus Plaza, Dominion Store, Paddy's Inn and other local expansion which will help to offset residential taxes."

He added that the education percentage of the tax dollars had increased from 47 to 57 percent over the past five years and questioned just how much of the pie the school board will continue to bite.

A number of projects have been slated for this year, with some already in progress and others tentative.

Sidewalks and some paving will be done this year and lights will be erected on Orchard Way. Conversion of the Civic Centre to natural gas and insulation are on the list for this year and the arena roof, now under repair, will take a chunk out of the budget. Other projects include the purchase of a used garbage truck, with $14,000. set aside; wash rooms at the beach, road extension into the industrial park and additional servicing; and elimination of infiltration from the sanitary system sewer-ways.

The reeve and council itself will receive no increases in their salaries for the upcoming fiscal year, one of a number of moves that council has decided upon to keep expenses down.

Sales from land to Dominion, Paddy's Inn, Morrisburg Clinic and others in the industrial park have added to the revenues of the village and a new insurance plan is expected to save the community $8,000, while maintaining the same coverage.

A $17,000. surplus was used to reduce the mill rate and two projects, that of purchasing a used garbage truck and the conversion to natural gas in the Civic Centre, are also expected to help keep the budget in line.

Belanger expressed his thanks to clerk-treasurer Lloyd Barkley and the town staff as well as council and the reeve for their help in limiting Morrisburg's tax increase to 4.8 percent "while double digit inflation was all around us".

Morrisburg to discuss water rates with industry

Morrisburg council will be meeting with officials of Rhom and Haas this month to decide on a long-term agreement with the village for water levies.

The company, in a letter to council Monday evening, said they agreed in principle to a charge of 35 cents per 1000 imperial gallons, but would like to meet with the council to discuss a long-term agreement.

A bylaw was passed by council to allow the closing of the street through the Waterfront Park for a period of five days. The closing was requested by the Old Home Week Committee and in agreeing with the request council stipulated that the erection of barriers and warning signs is made.

The village will be seeking a new planner to continue the zoning bylaws for the municipality and bids will be asked from two area planners. Council received a letter from Larry Cotton, who was formerly with the United Counties and has since begun a private firm dealing with planning. Bids will be received from Cotton and Bill Buchanan, an Ottawa based firm which also deals in planning.

After a brief discussion, council agreed to allow the Brockville Memorial Civic Centre Fund to sell tickets in the village, with sales restricted to the shopping plaza. Council was divided on the question of allowing the sale of the tickets, but Reeve Bill Dillabough said that when the community of Morrisburg was seeking funds to build their own arena, tickets were sold in Brockville and it was only fair to allow them to sell in Morrisburg.

Permission was given by council to allow a soapbox derby to be held on Maud Street during Old Home Week. The street will be closed for only a short period during the day, on June 28th.

Council urges dog officer to enforce law

Morrisburg's dog control officer will be giving dogs and their owners a harder time in the future if tags are not purchased.

Council told Red Cook that he should move to lay charges against those who refuse to purchase the licenses for their dogs.

Cook told council that two residents had refused to buy their dog licenses and Reeve Bill Dillabough told Cook to take action.

"It's a good time to test the bylaw," he said.

Councillor Mike McInnis took a lighter view and said that a letter should be first sent informing both people of the possible charges that could be laid if the licenses are not purchased.

Both residents will receive a warning and if no action is taken to purchase the licenses, charges will be laid.

Water rates to jump by 25%

Water rates for the village of Morrisburg will increase by approximately 25 percent this year, bringing the average cost of $27 up to $36.

The primary cause of the increase is the extension of the main trunk sewer line which will be built from the treatment plant to the northwest corner of the village north of Highway 2.

The increase will be used to rebuild the reserves of the water account, with bills being set out over a period of four times during the year. Each bill will represent a percentage of the total bill.

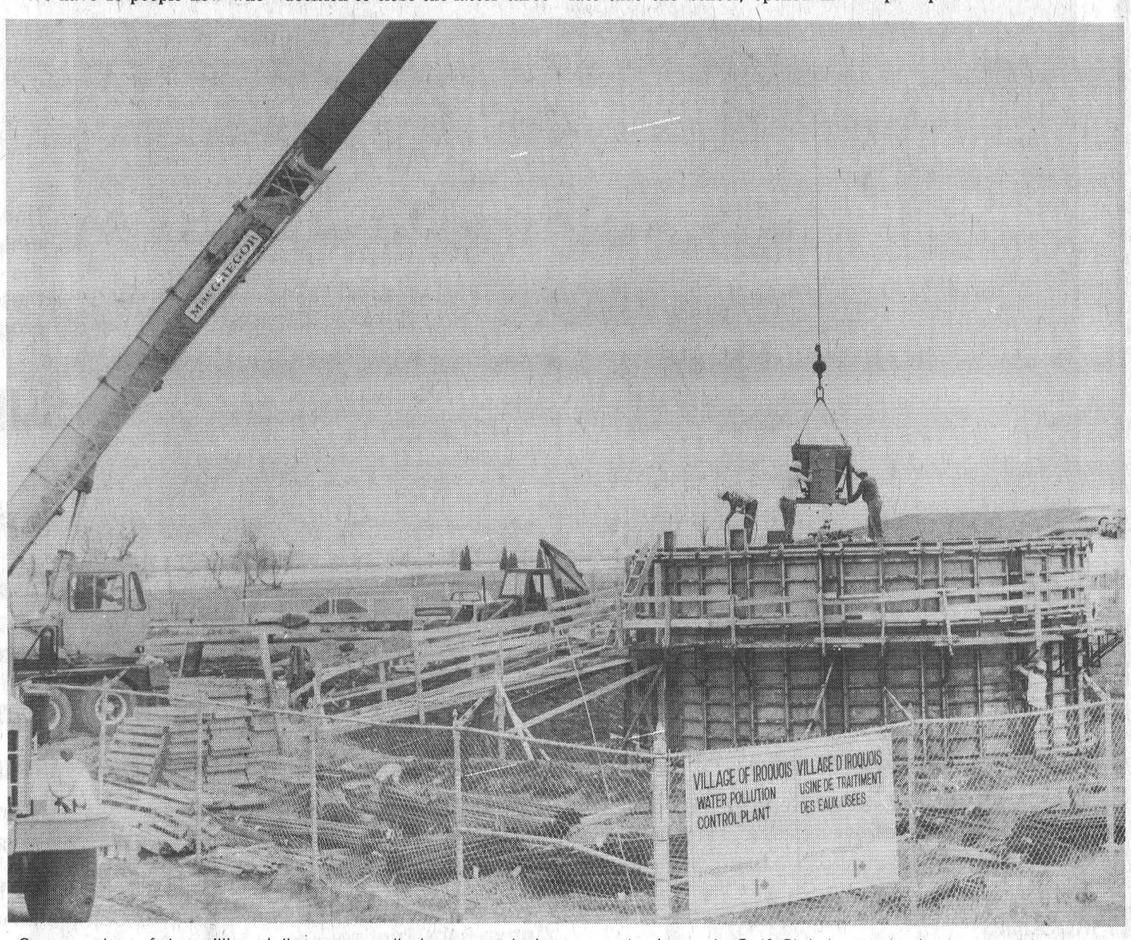

Construction of the million dollar water pollution control plant near the Iroquois Golf Club began in January and is slated for completion November 1.

Work continues on control plant

Work on Iroqois' pollution control centre which began in January should be completed by the target date of November 1, Iroquois councillor Jim Styles told the Post yesterday.

Styles said the cost of the work should fall within the estimate of $1,098,500 and noted residential and commercial mill increases will rise about 6 percent this year to pay only for the estimated $25,000 interest charges on loans taken out by the village to pay for the work. The bulk of the costs to taxpayers will be felt next year after all the project costs are in and debentures have been sold, he added.

Styles said the pollution control centre was a necessity for the village as the previous centre was overloaded and prevented any further residential or commercial expansion. With the new centre in place the village will be able to develop its potential further.

The centre is the final project of the overall sewer system improvement plan and should require no further expansion for at least 20 years, Styles indicated, though he noted that would depend on the future growth patterns of the village.



Solo winners

Two of Iroquois Public School solo winners at the Cornwall Kinsmen Music Festival were Dean Swerdfeger, left, a kindergarden student, and Eric Pietersma, a grade three student. More photos of festival winners from the school appear on page 5.

Parks open May 15

The sighting of the first robin or dandelion is a sure sign of spring for most people but, along the St. Lawrence River, there's another indicator. On May 15, the facilities operated by the St. Lawrence Parks Commission open for the season.

At Old Fort Henry, at Upper Canada Village and in parks and campgrounds all along the St. Lawrence, last minute touches are being added to buildings and grounds in preparation for the start of the Commission's 20th operating season. Since the official opening on June 24, 1961, almost 50 million visitors have enjoyed the Commission's recreational resources.

History comes alive at Upper Canada Village, just east of Morrisburg, where visitors can spend hours poking around some thirty-five painstakingly restored buildings, or watching a variety of crafts demonstrations ranging from spinning and weaving to blacksmithing and cheesemaking. Guides in authentic period costume are on hand to answer questions or just to chat about the history of each building and its furnishings.

Kingston's Old Fort Henry has been called the Citadel of Upper Canada for good reason. Built in the mid-1800's, the Fort has been completely restored and features daily displays by the renowned Fort Henry Guard. Using the uniforms and military equipment of 1867, the Guard performs precision drills, accompanied by the Fife and Drum Corps. In addition, a spectacular Retreat Ceremony takes place during July and August on most Wednesday and Saturday evenings.

The Commission will open its campgrounds and day-use areas on May 15 as well. The 16 campgrounds, from the Bay of Quinte on the west to the Quebec border on the east, include more than 2,500 tent and trailer sites on over 10,000 acres of Commission lands along the St. Lawrence River.

Camping areas offer a variety of sites, from those nestled beneath tall pine trees to waterfront sites that have a commanding view of ocean freighters as they pass through the Seaway.

For those who just want a day away from it all, hundreds of acres of riverfront parkland have been set aside. Whether you enjoy a cookout, a refreshing swim, or just a snooze in the sun, any one of the Commission's parks is sure to suit your needs.

The 18-hole Upper Canada Golf Course, located adjacent to Upper Canada Village and already open for play, presents a challenge to seasoned golfers and duffers alike, but in a quiet and scenic setting.

Crysler Marina, west of Upper Canada Village, provides a full range of services to boaters, while the paved Crysler Park Airstrip, west of the Golf Course, is available for light aircraft during daylight hours.

This summer, plan on combining fresh air, recreation and history with a visit to any of the facilities offered by the St. Lawrence Parks Commission.

Season passport available

So you're planning on visiting Upper Canada Village and Old Fort Henry this summer, and you might return once or twice when your aunt and uncle from Winnipeg drop in. Well, here's something we're sure you will find interesting. This year, the St. Lawrence Parks Commission, which operates the two sites is offering a season ticket - A Passport to History.

The Passport, which goes on sale May 15 at both the Village and the Fort, entitles the holder to an unrestricted number of visits to Upper Canada Village near Morrisburg and Old Fort Henry at Kingston throughout the operating season. A new feature this year is that the Passport is good for a 10 per cent discount on most purchases at the Village Store at Upper Canada Village and the Shako Badge Gift Shop at Old Fort Henry.

The Passport to History package, which sells for $10.00 per person, also includes a booklet on each of the two historical sites. The Passport is valid for a full year from the date of purchase.

With a Passport, you can enjoy a visit to the Village or the Fort and make as many return trips to either one as you like, possibly to enjoy the Ceremonial Retreat at the Fort or the colour and excitement of the Fall Fair at Upper Canada Village.

The Stores at the two sites offer a wide range of quality hand-crafts and gift items, most of which are made in Canada. The Shako Badge Gift Shop at Fort Henry is open from May 15 to Christmas and the Village Store is open year-round.

The Passport to History will be going on sale at the ticket outlets of both Upper Canada Village and Old Fort Henry on May 15.

Morrisburg OPP report

Morrisburg OPP are continuing their investigation into an incident that occureed May 3rd at Fetterly's quarry, located west of the village of Iroquois.

At 10:57 a.m. police received a report that the gates to the quarry had been damaged, with about $100 in damages sustained.

Two flags were reported stolen May 4th from the Morrisburg Golf Course, with a total value of $30. The investigation is continuing.

Police also arrested and charged three impaired drivers over the last week and ivestigated two motor vehicle accidents.

One man is now in fair condition in Kingston General Hospital after receiving injuries to his head.

The man was riding on the hood of a vehicle driven by Lowell Fife, of Winchester, April 26 at 5:30 p.m., eastbound on Concession Road 4-5. The man fell off the car, striking his head on the pavement.

Later the same day, police reported an single vehicle accident on County Road 2.

Donald Johnson, of Iroquois, was southbound when his vehicle struck the west shoulder of the roadway, turned back onto the road and then crossed the roadway and entered the east ditch and rolled over. Damage was estimated at $1,000.

BRIDGE WINNERS

Ladies -	Gents -
Helen Bouck	Mildred McGinn
Mary Fletcher	Kay McGinn

Auction
STICK AUCTION SERVICE
1-613-342-9509 Brockville
Res.: R.R. 2, Lyn
Consignment Auctions
Give us a call we are OPEN EVERY DAY.
Licensed gun auctioneer
Banquet Tables and Chairs to rent

STEPPING OUT

IROQUOIS COFFEE SHOP
Licensed Dining Lounge
Varied Menu Specializing In Italian Dishes
Iroquois Shopping Plaza

Visit
Mane-Wing Studio
R.R. No. 2 Ingleside
Tel. 537-2685
•POTTERY
•PAINTING
•SCULPTURE
Open May thru December
Jan. to May by appointment only
Libby Peterson

Winchester Theatre
THURS., FRI., SAT.
MAY 8, 9, 10
GOING IN STYLE
Starring George Burns, Art Carney and Lee Strasberg
Adult Entertainment
MON., TUES., WED.
MAY 12, 13, 14
THE YANKS
Starring Richard Gere, Vanessa Redgrave and William Devane. This is a combination of love stories in England, just before the invasion of Europe. A sensitive film.
Restricted

RIVERVIEW POOLS
•Sales
•Service
•Chemical Supply
Roger Cook
Prop.
"CALL US FOR AN ESTIMATE"
SALES AGENT — BRIAN CLIFFORD
130 Joseph St., Cardinal
657-3237

SEAWAY RESTAURANT
Canadian & Italian Foods
PIZZA
Take out Orders 652-2418
Self Serve Salad Bar with meals
Thurs. to Sunday

The Dundas County Association For The Mentally Retarded
NATIONAL WEEK FOR THE MENTALLY RETARDED is MAY 11 to 17
Support : "Flowers Of Hope"



Workshop Instructor, Dave Stewart, presides over the radial arm saw while one client prepared to make a cut and another observes carefully. (Photo courtesy G. Manktelow)

National Week for the Mentally Retarded is a time when we, in our community, focus on the tremendous advances being made by these Canadians through positive training programs.

Active community involvement is making schools, workshops, residences and recreation programs available to these people ... in fact, your support has enabled the retarded to be a part of the community in which they live.

SUPPORT LOCAL WORKSHOPS, CAMPS and PEOPLE

This week you will receive our message in the mail along with a FREE package of Marigold seeds. You are welcome to keep these seeds ad and if you can, please send along to your local association a donation to help further our work. Yes—even a small donation of one dollar is appreciated. SEND TO: The Dundas County Association For The Mentally Retarded Box 696 Winchester Ont. K0C 2K0

THIS MESSAGE IS SPONSORED BY THESE CONCERNED BUSINESSES

GILMER PHARMACY LTD.
IROQUOIS 652-4379
Emergency 652-4358
Mondays 1:15 - 5:15 p.m.

IROQUOIS PRINTING LTD.
Commercial Printing - Creative Advertising
IROQUOIS PLAZA
652-4806

FETTERLY'S
A Complete Automotive Service
On Highway No. 2 At Carman Road
JUST SOUTH OF THE WATER TOWER
652-4841 IROQUOIS

STYLES & MCINTOSH Limited
G.E. - MOFFAT - RCA - HITACHI — MAYTAG
Iroquois 652-4397

MAC'S TEXACO SERVICE
"Spring Air Conditiong Checkups"
Iroquois Plaza 652-2000

BANK OF MONTREAL
Iroquois Plaza

HI-CRETE LTD.
Block, Bag Cement
Decorative Block, Tile
652-4824

IROQUOIS COFFEE SHOP
Fully Licensed Dining
Iroquois Plaza
652-4539

IROQUOIS MOTEL
We welcome local residents with a discount
652-4176

PRUNNER'S AUTO CARE
Garden Tillers and Mowers
Ready To Go - Call In and Bargain
Broken Second 652-4566

Iroquois-Matilda Lions mark thirty-three years

Thirty-three years of Lionism in Iroquois and Matilda Township were marked Saturday night at a dinner and dance held at the Iroquois Civic Centre. Members of the Iroquois-Matilda Lions Club, their wives and friends gathered to commemorate the chartering of the local club in 1947.

On hand for the occasion was District A4 governor, Hal Wagner of Morrisburg, Deputy District Governor Fred Esper from Cornwall and Zone Chairman George Jackson, a member of the local club.

Following a delicious meal catered by the Iroquois United Church Women, the group heard an address by Dr. Gerry Rosenquist of Morrisburg. Dr. Rosenquist who is himself a Lion, spoke Saturday night on the topic of death.

He told the audience that by the year 2000, there will be a large number of the population over the age of 65 and many others will be in their 90's or over 100 years of age. He challenged those present to address themselves to the question of whether or not anyone has the right to decide when he will die. As an example, he pointed out that many old people realize when their useful lives are over and are waiting to die. They are racked with pain, he said, and know that life holds nothing more for them.

Dr. Rosenquist presented the concept that perhaps those people, working with a doctor and a committee, should be able to determine for themselves when they will die. He compared the situation to the abortion question, saying that if it is possible in this society to obtain an abortion for nothing more than the convenience of the mother, why is it not possible to allow an old person to make the conscious decision to die when he feels his useful life is over.

Dr. Rosenquist pointed out the legal and moral implications to his comments, but asked the question "whose life is it anyway"? He closed by noting that he didn't have the answers to the questions he had posed, but challenged the audience to probe the issue in their own minds.

The guest speaker was introduced by Lion Ken Kirkby and thanked by Lion Danny Robertson.

The toast to the ladies was offered by Lion Keith Beaupre and responded to by Shelly Prins, wife of Lion President, Henry Prins. Master of ceremonies for the program was Lion Jim Millard.

Following the program, music for dancing was provided by the band Westburg Union.

Timothy Christian School:

Spring society meeting well-attended

Approximately 80 persons attended the annual Spring Society Meeting of Timothy Christian School of Williamsburg Monday evening, April 28. This was the first time the membership meeting was held in the recently completed gymnasium.

Board-chairman Ralph Norg of Chesterville and Principal James Kooistra testified of the wondersul showers of blessings the Lord granted upon this elementary school again during the past school year. The enrolment has remained steady at 105 and also the number of amilies stayed at 53. Highlight f this school year, no doubt, vas the opening of the gymnasium, now fully paid for by generous donations, and completed by free labour. The membership showed its thankfulness in many ways, such as happiness, songs of praise, and prayer.

Treasurer Henry Zandbergen presented the budget for 1980-81. After a brief explanation and some questions the members unanimously accepted this new challenge for next year totalling $127,000. All of this money will be paid by the members, parents and friends, as government support thus far remains nil. In spite of this, the members continue to operate this school in faith with joy and pride, knowing that the fact their children receive Christian Education is worth the sacrifice they are making. Tuition per family will be $1650 per year, regardless of the number of children a family sends.

Later during the meeting four parents expressed thoughts about the topic, Contact Between School and Home. After these panelist had made their presentations, a general discussion followed. It showed clearly the parents are happy with the close contact between home and school. The parents know the teachers who know the homes of the children. It was made quite clear again that the parents and teachers agree on the direction the education of the children should take. Both parties appear to be "One in the Spirit and one in the Lord", and continue to work together harmoniously.

This well-attended meeting was concluded with song and prayer at 11 p.m. Refreshments were served during a half hour intermission.

Food forums planned for May

by Mary Michels,
Home Economist

Are you feeling a little run down lately? Do you feel that you need some inspiration when it comes to meal preparation? If your answer is yes to both of these questions, then why not join us at food forum entitled Common Sense Nutrition.

The importance of food in relation to health will be stressed; also, useful shopping tips to help stretch your shrinking food dollar.

The audience will participate in fun filled activities and group discussions. Suggestions will be given for adding variety to your meals, menu planning and budgeting. Several food demonstrations will also be included in the evening presentations.

Just think of all the new ideas you will collect! Get involved, meet people, have fun and learn at the same time. Become a healthier, happier "You".

The programs are scheduled for the following dates, times and places. On Tuesday May 13th, 1980, at 7:30 p.m., we will be convening at the Morrisburg Civic Centre, Morrisburg, Ontario. Roxmore Public School, Avonmore, will be our location for Wednesday May 14th, 1980, at 7:30 p.m. The final evening presentation will be at 7:30 p.m. on Thursday May 15th, 1980, at the Sacred Heart Catholic Church Hall (downstairs), in Alexandria.

Everyone is welcome at these presentations and there is a free admission. Free recipe pamphlets and other related material will be passed out to those in attendance.

Groundhog derby for Matilda Gun Club

The Matilda Gun Club will hold its third annual groundhog derby Saturday, May 10 with a prize of a 22 rifle scope to be won by the hunter with the heaviest groundhog.

Club president Steve Shaver said there will be no meeting prior to Saturday's hunt and added the weigh-in will take place at the Matilda Township Hall in Dixon's Corners between 3:30 and 4 p.m. that afternoon. An entry fee of $2 for each groundhog will be charged and will entitle the hunter to participate in five draws to take place in the hall. The draws will each be for one box of 22 rim-fire ammunition.

To verify the weight of the animal, Shaver said an autopsy will be performed on the winning entry to make sure no weight has been added to the animal.

Shaver noted the club now has a 22 metallic silhoutte range in operation and said memberships are available from himself or club secretary Dennis Cooper or treasurer Brian Cooper.

EUREKA

Roto-Matic® Powerhead

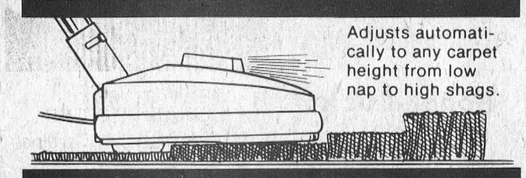

Adjusts automatically to any carpet height from low nap to high shags.

Feature packed and loaded with POWER!

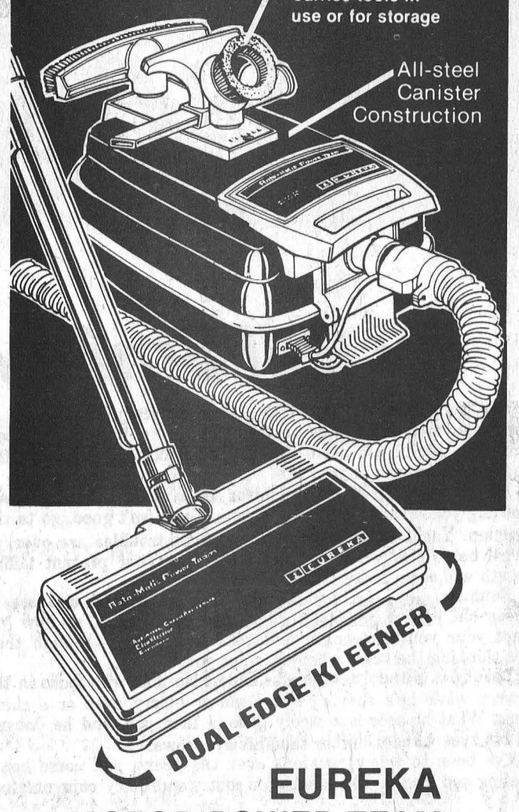

EUREKA
2-MOTOR POWER TEAM

- Roto-Matic® powerhead adjusts automatically to any carpet height from low nap to high shags, has a wide cleaning swath.
- Motor-driven beater bar brush deep-cleans carpeting, even shags.
- Edge Kleener® specifically designed for complete baseboard to baseboard cleaning.

PRICED FOR POWERFUL SAVINGS $199.00

RON FADER FURNITURE
IROQUOIS PLAZA
652-4577

IT'S GARDENING TIME

—Complete Landscaping
—Trees —Shrubs —Roses
—Evergreen —Bedding Plants
—Vegetable Plants



3 miles east of Morrisburg
on Church Rd.
Riverside Heights

UPPER CANADA GREENHOUSES

BEWARE! MAY "Deadly Denim Days"



Throughout the entire month of May...

VISA jeans
• pleated
• 18" bottom
$14.95

Big Blue
• pleated
$10.00 off

CREAM JEANS
21.95 pleated front...

MALKAEN
16.95 jeans
19.95 canvas

Biba

CREAM CANVAS
21.95 ALSO
Pleat is NEXT

get smart in ...
Jeanius Jeans
1/2 Price!

Selected Corduroy
includes
• Sasson
• Cream
• Malkaen
• André Michel
$9.95
WOW!

TRIBAL DRESS PANTS
SAVE $7.00 pair

Biba MAY MADNESS... Biba
Beware!
"Deadly Denim Days - NOW!

VISA MASTER CHARGE

Morrisburg — Iroquois

the EDITORIAL

THE IROQUOIS POST

Published Every Wednesday at
P.O. Box 400, Iroquois, Ontario, K0E 1K0
Member - CCNA & OWNA
SUBSCRIPTION RATES:
$7.50 a year - Senior Citizens
$9.00 a year in Iroquois & Market Area
$11.00 a year - Elsewhere in Canada
$25.00 a year in the U.S.A.
Owned and Published by
IROQUOIS PRINTING LIMITED
Brian Dwyre - Vice President & Sales Manager
Ellwood Patterson - Treasurer & General Manager
Dent Tillotson - Editor
Nick Gardiner - Cardinal Editor
Mike Dwyre - Advertising Sales
Iroquois Printing Limited also publishes
the monthly Farm Magazine
"THE FARMER" Town and Country Guide
3rd Friday of each month and
"PEOPLE FROM CARDINAL" NEWS
SECOND CLASS REGISTRATION NUMBER 1361

Human Unpredictability

Humans still remain the most unpredictable creatures on earth, and a letter to the editor this week proved that point once again.

Just when the school board of Stormont, Dundas and Glengarry thought they had closed four schools and were going to save the taxpayers $120,000., they turned around and reversed their decisions on three of those four closings.

Now, the passive and polite parents of Stampville Public School have seen fit to stand up and resist the closing of their neighbourhood school.

Unpredictable indeed.

It is unfortunate that th pot is just beginning to boil for Stampville, especially since it has taken it's cue from the protests of the other three schools who succeeded in having the board reverse it's closing decision.

An interesting question arises when one asks if the protests would have come about if the other three schools had not been successful in having their institutions re-opened.

But, nevertheless, it is good to see that the some of the parents have decided to question the board's policy and take a stand, even if it is late in the day.

Saving money, and cutting taxes is always a honorable deed in a society such as ours where the dollars seems to be almost on a pedestal the height of God. All too often our senses pick up on quotes such as deficits, budgets, savings, grants and taxes and fail to listen to terms like quality and human benefits.

The tide may be turning that people have become more concerned about people and the quality of themselves instead of the cost of their new car or next color television set.

Letter to the editor ...

Dear Sir:

We are writing this letter in regard to the closing of Stampville Public School. In order to save approximately $170,000 in the next two years, no less than four other area schools are being closed up, apparently for good. One would think saving that much would lessen the pressures on the school taxpayer. Not so! We are all facing another raise in taxes, it would seem, to nail the doors shut on these schools. Stampville school was built in 1958, only 22 years ago. About 10 years after it was constructed, the board in all its wisdom saw fit to double the size of the school. Surely these people are not that near-sighted that they couldn't see a decrease in students coming?

Can we stand by, and be expected to abide by a bunch of overpaid bureaucrats who obviously can't see past their noses?

We know for a fact that our children aren't welcome in Iroquois, by parents or children, and we will not send our children somewhere they are not welcome or will not be treated as equals. Town kids and country kids just do not mix, and we must try and keep some of our rural flavour.

Another thing, obviously the quality of education, which we believe is poor enough now, will surely not improve in overcrowded plywood sheds we have come to know as "portables".

Quite possibly on paper, there is a savings. But realistically, is there any savings to be had? Surely a couple more teachers on the unemployment lines won't make that much difference? Raise the student teacher ratio by 15 or 20 /. . Haven't teachers been fighting to lower them for years? Shove another 60 or 70 students into Iroquois and they'll probably build that school bigger. Some savings, with the price of construction.

The County road running by the school was re-routed in order to protect the children when at the school. This terrific outlay of tax money is to be for nothing if the school is closed!

The parents involved in the other school closings are not sitting back like sheep in a herd so why should we?

Stampville Public School goes back a lot of years, and anyone who like ourselves attended Stampville Public School for all his / her elementary schooling would agree, we must surely unite to fight.

It is not too late until the last book has been closed and we must not have some stranger plotting our children's destinies. Lets fight to keep Stampville Public School open.

Call one of us at 652,4471, 652-2235, 652-2447 and I guarantee action will be taken.

We have been promised a hearing with the board if enough interest is generated. This may be our last chance, so why not make it our business as well as theirs. Lets keep in mind the board voted recently to keep the other three schools open.

I remain, yours truly,
Michael Shaver
Roger Johnston
Robert Thompson
R.R. 1, R.R.2, Iroquois



'One foot in the furrow' by Bob Trotter

Letters are appreciated by Bob Trotter Eldale Rd Elmira Ont N3B 2C7

Notes From Near and Far: The federal cabinet is giving a cold shoulder to any requests for assistance from farmers in the current economic crisis.

Eugene Whelan, the farmers' favorite for a decade, appears to have lost any clout he might have had in the federal cabinet.

As this is written, farmers are looking more and more to the provinces fo r help. It seems their pleas have fallen on more sympathetic ears at the provincial level.

The Latest Report from the international joint commission on pollution in the Great Lakes blames agriculture for a great percentage of pollutants getting into the water, especially phosphorous. Between one-third and one-half of the total phosphorous load in the waters is attributed to farmers, in areas where high-density crops are grown such as corn, soybeans and vegetables.

Central-southern Ontario and southern Wisconsin were fingered in the report, particularly where feedlots and other livestock operations create significant manure problems. A major recommendation in the report would prohibit spreading manure on snow or frozen land.

Getting back to Eugene Whelan, he told a meeting of the Canadian Food Processors Association that it was "wrong, wrong, wrong" for financial institutions to be throwing young farmers off the land.

"Before the '80s are over, we're going to need every experienced food producer in the world," he said and raised the spectre of global famine. Population trends and predictions are scary, he added.

All well and good but the federal government has, so far, turned its back on aiding this troubled industry.

If Farm incomes are rising faster than other sectors of the economy, as the controversial report by R.M. Loyns for the Economic Council of Canada reports, then why are so many young farmers going broke?

For proof, just read the pages of your favorite provincial daily newspaper every Saturday. Farm auction sales are multiplying like flies on a dead skunk in July. Who needs more proof than that?

I almost cry when I see them advertised: The hopes and dreams of dozens of people are behind those cold words in the auction sale advertisements.

To help retard cropland shrinkage and shore up the beléaguered family farm in Massachusetts, Connecticut, Maryland and New Hampshire, these states are buying farmland to help farmers stay in business and reserve acreage for farm production. The farmer actually still owns the land but can sell it only for agricultural use.

Other ideas being tried in other parts of the U.S. include the transfer of development rights. Builders buy the development rights to prime farmland and use them in areas more suitable for construction, thereby preserving the farmland.

An estimated four square miles of cropland is lost to development every day in the U.S. Three million acres were lost each year between 1967 and 1977, according to the National Agricultural Land Study.

A Toronto Dominion Bank study has projected a $1.5 billion deficit in food trade by 1990. Robert Hurlbut, president of General Foods Limited, one of Canada's biggest food companies, does not think this should be allowed to happen: "It would be a tragedy for Canada and for our industry."

A great statement to make but I wonder how many foods are imported by his company. Is he prepared -- along with his company -- to give Canadian farmers enough in the marketplace to keep those same farmers on the land?

A few months ago, this writer suggested that Prince Edward Island's law to control land purchases by non-residents was a good idea. The Globe and Mail reports that the law has enough loopholes to satisfy all interested buyers anywhere.

Maybe Ontario has the right idea. In the throne speech, a system to monitor all land purchases by non-residents was proposed. Until the purchases became a problem, maybe it is enough simply to know who is buying.



Who wore blue?

by Bill Smiley

Man, that's going to be some party, if it comes off. I'm referring to a massive reunion of airmen slated for Toronto next September. That's one I plant to take in, even if I have to lock my wife in the bathroom to get away.

The occasion will mark the 40th anniversary of the Battle of Britain. Ninety-nine percent of us were not in that particular affair, but it's a great excuse for a party.

Everybody "who wore blue" is invited. That means all air and ground crews of Canada, Britain, Australia, New Zeland and the U.S.A., who sepnt his war years in the air force blue of the allies, according to an official news release.

Americans? Of course. Thousands of U.S. youths headed north and joined the RCAF before their own country was in the war. And some of them stayed in air force blue until the end, though they were given the opportunity to switch to the USAF when the Yanks got into it.

But the list above would scratch only the surface. The Royal Air Force contained the greatest potpourri of nations since the Foreign Legion was established.

I wonder if all the others who fought on our side are invited. Poles, Norwegians, Belgains, Free French, Dutch, Czechs, West Indians, South Africans, Rhodesians.

Maybe my old friend Shigh Thandi will be there. He's probably a general in the Indian Air Force by now. Or dead. Or my old sidekick Mohammed Ral. Who is likely a general in the Pakistani Air Force. Or dead.

Will Nils Jorgenson make it from Oslo? He was a mate in prison camp, and feared he would be courtmartialled when the war ended. It's a long story, but he was shot down while on leave, quite an accomplishment.

Will Don McGibbon make it all the way from Salisbury, Rhodesia, or has he been purged? We were on the same Typhoon wing, and were shot down within days of each other.

These are the questions that a lot of ex-Air Force chaps must be asking themselves. And the answers will probably be disappointing. I doubt if I'd fly to New Zealand for a reunion. Too much money.

What would make the reunion a slamdammer would be every nation with W.W. 2 airmen sending them all free of cost to Toronto, on government aircraft. That would swell the ranks.

But for too many, there will be many obstacles: lack of money; sick or nagging wives; troubles with grandchildren; failing health.

For those poor devils, I have some advice. Beg, borrow or steal the money. If your wife is sick get a babysitter; she'll probably last til you get home. If she's a nag, tell her to stuff a sock in it, for once in your life.

Forget your rotten grandchildren for a week; they appreciate nothing you're doing anyway. If your health isn't good, go to the reunion. You'll either die there, and your troubles are over, or you'll be so sick when you get home that your present failing health will seem petty stuff.

Reunions are great for the ego. You go to one and see all these old, fat, baldheaded guys, and you marvel at how you kept your youth, strength and good looks, even theough they are thinking the same when they see you.

Beauty is in the eye of the beholder. No man who looks in the mirror while he's shaving has jowls or bleary eyes or a shiny pate. What he sees is a steely gaze, a firm jaw, and he doesn't let his eyes wander higher than his eyebrows.

I've been to a few reunions over the years, and come home feeling and looking like a skeleton, but wondrously rejuveniated.

A good smasheroo with a bunch of other guys allowed off the leash for a weekend, a mutual exhcange of whoppers, a little sentimentality about old So-and-So who bought it over the Channel: this kind of stuff puts your wife and kids and your civilian life into proper perspective. For a week or so you're a real fire-eater, issuing orders, refusing to do things you hate doing, and generally smartening everybody up to the fact that you were once young and brave and carefree, before you sink back in to the cold bathwater of your regular life.

Fighter pilots' reunions were the best and the worst. They were fairly small, quite exclusive, and the entertainment was great. But a reunion that begins with Bloody Mary's for breakfast can change a man, literally. Las time I came home from one of them, my wife met me at the bus. She walked right by me. Didn't know me. Thought I was some old chap who should be in a wheel chair. She was right, as usual.

Well this shindig in September will probably be the last chance saloon for many. As long as they don't invite the wifes, it'll be O.K. When they started doing that, I stopped going to reunions.

There are four thousand hotel rooms put on hold for the event. If one twentieth of the air force vets turn up, it will be the greatest geriatric convention ever held in the world.

Queen's Park update

by Norm Sterling, MPP Carelton-Grenville

Last week I indicated that I would be writing further on the Ontario Government's 1980 budget. This week I would like to offer some details on the new property tax relieve for pensioners.

When people retire, most experience a significant decline in their income. This decline is cushioned by federal and provincial pension benefits, special programs and preferential tax retirement of income. However, pensioners who wish to stay in their own homes must continue to pay property taxes, either directly as homeowners or indirectly as renters. Because of the decline in their income, the relative weight of these property taxes is more onerous.

Therefore, the province is prepared to undertake the administration of a new direct property tax relief program for pensioners. The program will be administered in the most efficient method possible with a minimum of additonal staff.

Pensioners who pay property taxes directly as homeowners or indirectly as renters may receive up to $500. in grants each year from the province. Only one grant will be allowed per household. Grants will be limited to property tax payable or $500. whichever is lower. For example, if a pensioner's acutual municipal tax is $400., he or she will receive cheques from the province totalling $400. If property tax paid is greater than $500., the grant will be $500. This new approach represents a significant increase in available property tax relief and a considerable simplification in procedure.

For renters, 20% of the annual amount paid will be rebated. The Ontario Government will be mailing the grants directly to the eligible pensioners.

This program will significantly reduce senior citizens' property taxes. For pensioners whose income is between $5,000. and $10,000., the grant will offset 73% of the property taxes. For those whose income is between $10,000. and $15,000., 67% of the property taxes will be offset.

This move by our government will help alleviate the increasing burden of accommodation costs on senior citizens.

☐ VILLAGE SQUARE — By Chuck Stiles



"THAT'S WHAT HAPPENS WHEN YOU ELECT SOME PROGRESSIVE YOUNG WHIPPERSNAPPER AS MAYOR!"

Mainstream Canada

Ottawa finally sees the light

By W. Roger Worth

Finally the federal government has eliminated one of the great injustices in the Canadian tax system.

By allowing more than 100,000 hard-working husband and wife teams running independent businesses, farms and fishery operations to deduct salaries paid to spouses for tax purposes, Ottawa has halted a massive ripoff that cost small entrepreneurs $160 million per year.

It's about time.

Roger Worth is Director, Public Affairs, Canadian Federation of Independent Business.

Until the change was announced, the deep thinkers in the tax department had effectively concluded that spouses (husbands or wives) working in a proprietorship did not really contribute to the well-being of the enterprise. Ottawa ruled that, from a tax point of view, these people should work for nothing.

Since most of the spouses are women working with their husbands, the tax measure also eliminated the discrimination that turned these females into second class citizens.

The wonder is that it took so long to get the policy changed.

John Bulloch, president of the 55,000-member Canadian Federation of Independent Business was elated when the tax measure was announced:

"We've fought a six year battle with the bureaucrats and politicians on this issue," he said. "It's important to know that changes in the system are possible if you have enough patience."

What's perhaps more important is that governments are starting to understand the crucial role of independent business in the Canadian economy.

With the small business sector creating a majority of the new jobs in the country, any moves by Ottawa or the provinces to make life a little easier for entrepreneurs will undoubtedly result in more employment.

What's unusual about the spousal tax change is that the move was supported by all three federal political parties. After years of procrastination, Canada's politicians have finally seen the light.



Grade 1 and 2 choir



Kindergarten rythm band



Recorder band



Grade 5 and 6 choir



School choir grades 4-8

Iroquois Public School Kinsmen Festival winners



Soloist winners





Gifts for the Star of the day Mom

We have a selection of gifts that Mom will need for the garden.

Planting seeds to brighten the seasons and all the tools she needs. Shrubs, trees, lawn & garden seed.

ROONEY'S GARDEN CENTRE
Open 9 a.m. to 5 p.m.
IROQUOIS 652-4382

CASH for old GOLD and SILVER Jewellery
Open Mon.-Sat.
10:00 am to 5:30
Friday Nite to 9
Sundance Jewellery
Morrisburg 543-3320

Beltone WHEN A HEARING AID WILL HELP
HEARING AID SERVICE CENTRES
AT
Gilmer Pharmacy - Iroquois
LAST THURSDAY OF MONTH 652-4379
Service for Most Makes of Hearing Aids
Fresh Batteries in Stock at this Location
Also at
Baker Fletcher Pharmacy
657-3326
FREE HEARING TEST IN YOUR HOME OR OFFICE
135 KING ST. W. BROCKVILLE 345-1115
NO OBLIGATION

Lions aid Glen-Stor-Dun Lodge

Local Lions recently participated in a fund raising project along with Lions in other parts of the three United Counties to purchase a steam table for Glen-Stor-Dun-Lodge.

The table is to be used to move food from the kitchen to areas where some of the residents eat, as they are unable to go to the main dining room. The table will enable the meals to arrive at the residents' rooms hot and fresh.

The steam table purchased by the clubs for nearly $700 was made possible through the local Lions with the support they receive from the community.



"FROM PRISON TO PRAISE"

This is your invitation to hear the warm & thrilling testimony of

ERNIE HOLLANDS

EX-CONVICT

- Former, Professional Bank Robber, House Breaker, Car Thief, Armed Robber, etc.
- 5 Escapes from Prison
- Served a combined sentence of over 25 years in U.S. and Canadian Penitentiaries and Prisons
- Ernie was also convicted of attempted murder in California in 1971 for shooting and wounding a Los Angeles police officer.

Ernie tells how he found the secret to real satisfaction and meaning in life while in a Millhaven Maximum Security Cell in 1975.

— Bring A Friend —

Hear him at Allen Hall, Lakeshore Driye
MORRISBURG, ONTARIO
Saturday, May 17th at 8 a.m.
For Reservations call 543-2245

BEDDING PLANTS



TOMATO EXAMPLE

LARGEST SELECTION EVER
6 Greenhouses Full

22 Varieties of Petunias

22 VARIETIES OF PETUNIAS
Good selection of hanging baskets and potted plants for Mother's Day
Strawberry Plants - Rhubarb Roots freshly dug from our plots.

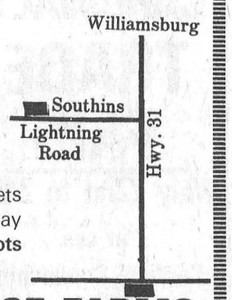

SOUTHIN PRODUCE FARMS & Greenhouses 535-2160

HIRE A STUDENT

— FOR AN HOUR, DAY, WEEK OR MONTH
— ON SHORT NOTICE
— EXCELLENT SELECTION

CALL 925-2508 NOW!

CANADA EMPLOYMENT CENTRE FOR STUDENTS

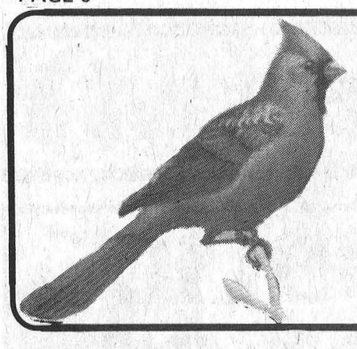

Cardinal This Week

1880-1980

Commercial rate up 9.84 percent

Residents face 6.24% increase

Cardinal council announced Monday night that village residents face a tax increase of 6.24 percent for 1980 while commercial operations will see a tax hike of 9.84 percent.

The tax hikes became official with the enactment of bylaw 80-4 making the tax payment due on June 1 with a second installment due October 1. In announcing the bylaw, Reeve Jim McLaughlin noted the bulk of the increase is a result of increased levy by the elementary and secondary school boards with the actual municipal increase totalling less than three percent of the overall tax hike.

The reeve estimated the average increase on a house assessed at $3,000 would be about $27.

In other council news, it was agreed to sell two parcels of land about 25' by 72' to William and Marie Bennett and Gerald and Doreen Brennan at a price of $1,000 each. The land is located in the east end near the Barker subdivision and the reeve said it was taken from two oversized lots on that property with approval from the developer Ray Reid.

Council also gave permission to Jim Koukis to operate a chip wagon east of Queen Street and north of Highway 2 for this year. The permission is to be reviewed annually and Mr. Koukis is responsible for the cleanup of the area although the village will supply the garbage receptacles.

Three firefighters from the village's volunteer force will attend a four-day regional fire school in Brockville and council agreed to pay the full salaries of two firefighters amounting to $480. The fire department will pay the salary of the third firefighter as well as paying expenses of all three. The department noted there will be no other school of this type held in the region for four years.

Permission was granted to the legion to use the campground facilities near the legion park during the annual clearwater regatta in June, and council agreed to install two portable toilets near the site for the summer months at the cost of $55 per month. An additional portable toilet will be installed at the same cost near the ballfield north of the community centre.

Police chief Walter Kolodziechuk reported plans have been confirmed for the police church parade to be held Sunday, May 11, and the RCMP musical ride set for May 25. Walter Baker, MP, will be special guest of honor during the musical ride. Arrangements have been made with the village of Iroquois for the loan of six sections of portable bleachers should they be needed.

Deputy reeve James Borrett noted footings have been poured for the change houses to be built adjacent to the new swimming pool. Excavations of the main pool and wading pool have also been dug, he added.

Bills paid for the month of April were: Water - $989.01; Hydro - $20,613.96; Cardinal Recreation - $1,963.33; Village of Cardinal - $31,946.09; Henry Street Pumping Station - $336.30.

Multiple sclerosis campaign begins

The fifth annual MS Carnation Day project is being held this week by the Multiple Sclerosis Society of Canada. The Leeds & Grenville Chapter, which also taks care of the needs of MS patients in the Iroquois area, is actively involved in this campaign.

In addition to selling 5,000 beautiful live carnations this weekend, the chapter has also distributed a number of coin collection boxes throughout the area. Several of those are located in Iroquois.

The national MS Carnation Day goal for 1980 is $1 million, a quarter of a million more than last year. Already more than $1 Million has been committed this year to research programs to find the cause and a cure for MS. Further funds are needed for national patient service programs.

Multiple sclerosis is a crippling disease of the central nervous system affecting an estimated 35,000 Canadians. It usually strikes young adults between ages of 20 and 40. There are 50 known MS patients in the Leeds & Grenville area, with several in the Iroquois area.

The Multiple Sclerosis Society oof Canada was founded in 1948 and the Leeds & Grenville Chapter beginning in the Spring 1965. Anyone wishing more information can write to the Leeds & Grenville Chapter of the MS Society, P.O. Box 815, Brockville, Ontario.

Stewart Levere, left, receives the $75 first prize after a weigh-in showed his pike to be 14 lbs. 10 oz. at the Legion park. John Robichaud, chairman of the Cardinal Fish and Game Club's fishing committee presented the cheque.

Stewart Levere wins pike derby

Stewart Levere collected the $75 first prize in the Cardinal Fish and Game Club's pike derby last weekend after landing a 14 lbs. 10 oz. fish Saturday morning.

Jim Brennan with a catch of 12 lbs. 13 oz. took home the second place $50 reward and the $25 third prize went to Ed Mills with a catch of 9 lbs. 12 oz.

Hans Sigg and John Robichaud, members of the fishing committee, presented the winners with their awards after the final weigh-in Sunday evening at the legion park. Sigg noted the weights of the fish were heavy because many of the pike haven't yet spawned because the water is still too cold.

The next scheduled event for the club is another pike derby May 24 and 25 with three prizes of $50, $30 and $20 up for grabs. Entry fees are $2 for club members and $4 for non-members.

Changes in store for Bell

Bell Canada is introducing automatic numer identification in Cardinal on May 8.

This means that Cardinal telephone users who dial their own long distance calls no longer will hear an operator come on the line to ask their number.

Instead when they direct distance dial, their number will be registered automatically on tape in the telephone switching office.

"This will make long-distance calls faster and more convenient for our subscribers," said Paul Boulton, local Bell Manager for this area.

Mr. Boulton said the equipment will serve customers with individual and two-party line service only. Those with multi-party line service still will be asked by an operator to give their telephone number when they dial their own long distance calls.

Blooperball underway May 12

The Men's Blooperball league in Cardinal will get underway Monday, May 12 with all eight teams taking part in regular season action.

Johnny McGonegal, executive member of the league, said play will take place each Monday and Wednesday night at 6 and 7:30 p.m. on the two diamonds north of the community centre. Each team will be made up of 12 to 15 players with a minimum age of 15 years.

Teams are still looking for players and interested persons may contact Johnny McGonegal at 657-4554.

Household - Farm Antique Auctions
McHAFFIE AUCTION SERVICE
Sheila McHaffie
"Call The Smallest Auctioneer for the Biggest sale"
Morrisburg, Ont.
613-543-2523
or 613-543-2226

remember MOTHER'S DAY, MAY 11th
with a gift from
JACK'S OF CARDINAL
•Poslun Coats & Pant Coats
Mother's Day Special 20% OFF
•Ladies Blouses
Choose from over 200
Mother's Day Special 10% OFF
•Our stock of the popular Tender Tootsies is now in. See them this week
•Centennial T-Shirts -Stanfield quality
Adults 4.95 Children 3.95
•Order your Formal from Jack's
We handle the Freeman line - Free brochures available
CENTENNIAL SPRING BALL
May 31st
TICKETS AVAILABLE AT JACKS - $25.00 Per Couple - Group Reservations accepted - Limited quantity - so get yours early.

IT'S JUST AROUND THE CORNER
DON'T MISS
CARDINAL'S TRADE FAIR
May 22nd to 24th
at the Cardinal Community Centre
"Come out & Join the fun"

Mother's Day May 11th
Short and Top Sets in cotton & velour
Ladies Jackets
Golf and Tennis Sets
Special Prices for Mother's Day
CHARLIE'S SPORT SHOP
Morrisburg Mall
Open Evenings & Sunday
Visa - Mastercharge

FIND Mom's Favorite Gift HERE
SYLVANIA
ENTERTAINMENT PRODUCTS
GTE
Colour Portable

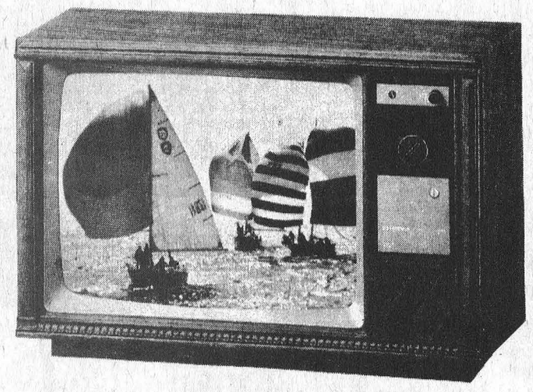

20" (48 cm) CX9169P MEDITERRANEAN
GT-120 solid state chassis.
Deluxe black matrix chroma-line Dark-Lite picture tube.
Electronic UHF/VHF channel selector.
3" (8 cm) x 5" (13 cm) speaker.
Lighted channel indicator.
Cabinet of pecan grain finish on high-impact plastic.
W-25 1/4" (64 cm), H-17 1/4" (44 cm), D-19 1/2" (50 cm).
Olympic
T.V. STEREO & APPLIANCES SALES, SERVICE & RENTALS
232 KING ST.W. PRESCOTT 925-3197

Ontario:
Let's all pitch in



Ontario in springtime is beautiful when it is not marred by the scrubby look of winter's leftover litter. The thoughtless, throw-away habits of a few people can spoil it for others at a time when our countryside is once again ready for full warm weather enjoyment.

Fortunately, many community-minded people care about this and want to help keep Ontario beautiful.

The 19,000 members of the Ontario Federation of Anglers and Hunters, for example, assisted by the Ministry of the Environment, are staging PITCH IN DAY on Saturday, June 7th.

Anglers and Hunters all over Ontario are organizing special environmental PITCH IN projects to clean-up litter and junk from streams, shorelines, rural roads and trails, picnic areas and campsites and other areas which lack regular litter collection services.

You can help to fight pollution all year long.

Start by joining a PITCH IN project in your area.

Then, PITCH IN to Keep Ontario Beautiful. We all benefit when you do.

Ontario
Ministry of the Environment
Hon. Harry Parrott, DDS, Minister
G.W.S. Scott, QC, Deputy Minister

Let's keep Ontario beautiful.

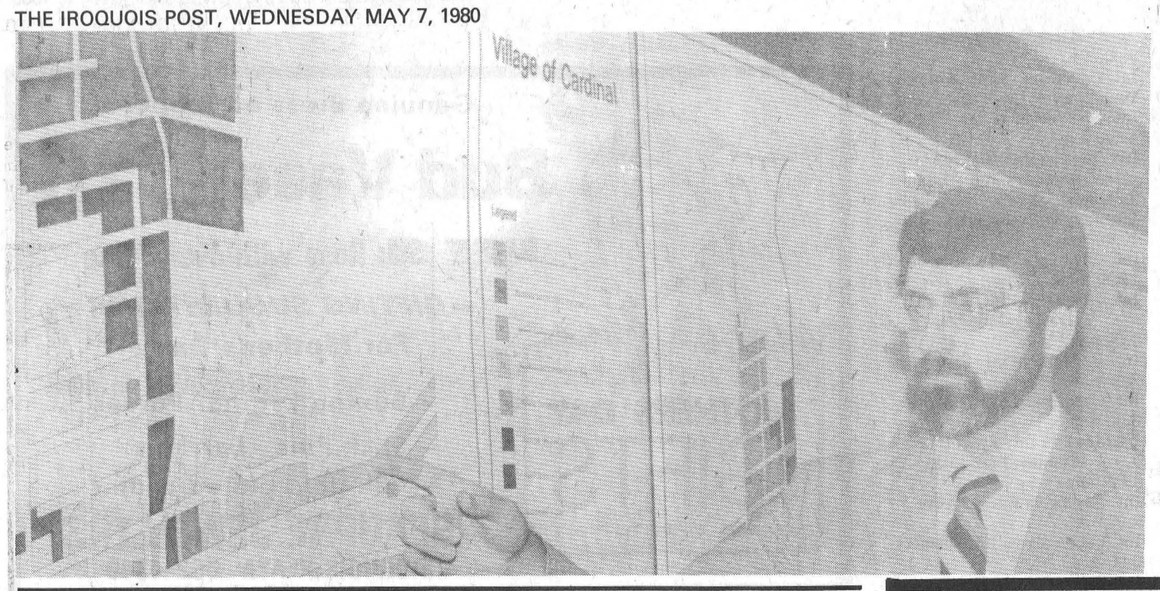

Zoning changes

John Lang, of a Brockville consultant firm points to the zoning map of Cardinal which will go into effect when the proposed zoning bylaw is passed. Mr. Lang was on hand for a public examination of the maps and bylaws at the clerk's office in Cardinal last week and will return again in about two weeks to collect suggestions from residents concerning the proposed bylaw.

PARTICIPACTION ©
The Canadian movement for personal fitness.

PUBLIC NOTICE

VILLAGE OF CARDINAL PLANNING AREA

The following documents will be available for public inspection at a Drop-In Centre at the Municipal Office on Walter Street, Cardinal, Ontario on **Tuesday May 20, 1980** from **7:00 to 9:00 p.m.:**

Text and Zone Map of the Proposed Village of Cardinal Restricted Area (Zoning) By-Law

Amendments to the adopted Official Plan for the Village of Cardinal Planning Area

Representatives of Village Council and John Lang Associates, the Planning Consultant Firm which prepared the documents, will be in attendance to discuss the Draft Restricted Area (Zoning) By-Law and the Official Plan Amendments.

All interested citizens are invited to attend and participate.

Wesley Baldwin,
Clerk-Treasurer.

Lions told of liquor regulations

The Edwardsburg Lions met Thursday May 1 at the Crystal Rock hall with Mr. Don Shaw of Brockville, a liquor inspector for the region, on hand as guest speaker.

Mr. Shaw explained his role as a liquor inspector involves community responsibilities in three different areas. He acts as an inspector for the Liquor License Board of Ontario, as a fire marshall inspector and as an inspector under the Theatres Act.

Forty percent of all alcohol-related traffic accidents in Ontario last year involved teen-agers, Mr. Shaw related, and 17.5 percent of all traffic deaths were Ontario teenagers. He also stated that only the Age of Majority card is acceptable as proof of age in Ontario drinking establishments and added that a conviction for serving minors could result in a fine of up to $2,000 or imprisonment for one year.

Mr. Shaw also noted an establishment could be held liable and could lose its licence of it served drinks to an intoxicated person who later commits suicide or causes the death of another person.

Eight Edwardsburg Lions attended the Cornwall Convention Saturday, April 26 with a yearly report being given by all Lions' Clubs in Zone 30.

The next meeting of the Lions' executive will be held Thursday May 29 at the home of President Richard Woodland at R.R. 4 Spencerville at 7:30 p.m. The meeting was originally scheduled for May 22 but that will be used for a work night for the Spring Frolic.

Minor Sports banquet next Wednesday

The Cardinal Minor Sports Father and Son banquet will take place Wednesday at 6:30 p.m. at the United Church hall, Ron Gilmer, minor sports chairman told the Post yesterday.

Mr. Gilmer said tickets for the dinner may be obtained from all cardinal minor hockey coaches and the league executive. Minor hockey awards will be presented during the evening.

Mr. Ron O'Brien, coach and professor at Canton University, has confirmed his presence as guest speaker during the banquet and Mr. Gilmer said additional guests are currently being lined up to attend.

NOTICE TO CREDITORS AND OTHERS

IN THE MATTER OF THE ESTATE OF IDA MAY FAWCETT, LATE OF EAST STREET, CARDINAL, ONTARIO, SPINSTER, DECEASED

All persons having any claims against the Estate of Ida May Fawcett, late of the Village of Cardinal, in the County of Grenville, spinster, who died on or about the 12th day of April, 1980, are hereby notified to send particulars of the same to the undersigned on or before the 5th day of June, 1980, after which date the estate will be distributed with regard only to the claims of which the undersigned shall then have notice and the undersigned will not be liable to any person of whose claim he shall not then have notice.

DATED this 2nd day of May, A.D. 1980.

ALEXANDER BEATTY FAWCETT, Executor,
by his solicitors herein,
GORRELL & GRENKIE,
Box 469
Iroquois, Ontario K0E 1K0
47-3c

...Voices...

by Sally O'Brien

The Seaway Valley Apartment residents enjoyed their April **Brithday Party** last week with a lovely cake honoring three residents celebrating April birthdays. Ella Montgomery, Mrs. Bob Bath and Maggie Hubbard were celebrating this month. A program of recitations was given during the party and after supper a sing-song was held and cards were played.

Elections of the 1980-81 officers for the Catholic Women's League took place at the Sacred Heart Parish rectory April 22 with Father Ed Keyes chairing. The following officers were elected; Dallas Kirkey - President, Lillian Davy - Recording Secretary, Trudy Whittaker - Correspondence, and Marie Davy - Treasurer. Several members will be attending the Diocesan Convention in Brockville May 31 and June 1.

The Cardinal **Senior Citizens Club** met Thursday, May 1 for The regular meeting with about 30 members in attendance. President Bessie Tracey presided over the business portion. It was decided to cancel a proposed June trip to Man and His World but the club is looking into suggestions for a trip elsewhere. After the business was discussed games of cards and crockinole were played.

Euchre Winners at last Thursday night's weekly card game sponsored by the Branch 105 Ladie's Auxiliary were Patty Hutchcroft in ladies' play and Percy Steinburg in Men's play. Marie Selleck and George Smith finished second in their respective divisions. Door prize winner was Eva Lippert.

Mark your calendars for the final showing of **Life of Christ** film series this Sunday, May 11 at Benson Public School at 7:30 p.m. The final film deals with the trial, death and resurrection of Christ.

The third annual Spring Ranger, Cadet and Junior **Leaders Round-up** was held in Trenton the weekend of April 26 and 27. The group consisted of about 70 members who were billeted in the Trenton High School. All wore regulation dress for the opening ceremony. Host guider Mrs. Lorraine Brewer of Trenton welcomed everybody and introduced Mayor MacDonald of Trenton. The mayor, representing Trenton citizens, said he appreciated the invitation to meet and welcome the senior members of the Girl Guides of Canada. Each member received a Trenton centennial button and crest. Sally O'Brien, Hub-coordinator for the Cardinal area, Ethel Green, Deputy Commissioner for the area and Joan Kennedy, Trenton Division commissioner, all brought greetings for a happy round-up. Ranger Anna Marie Crawford of the first Cardinal unit read a letter of greeting from Cardinal Reeve Jim McLaughlin. The guides later enjoyed a swim in the school's indoor pool and played volleyball. Saturday morning the Trenton Air Cadets performed on an obstacle course on the outdoor track followed by fun olympics, bowling, swimming, a disco and a campfire. After breakfast and clean-up Sunday morning the girls staged a Rangers Own before breaking camp. It is hoped the next get-together will be in September for a paint and clean-up weekend at the area camp in Waupoos near Picton. The spring Round-up in 1981 will be in Renfrew.

If your organization wishes to have its voice heard, phone SALLY O'BRIEN at 657-3473.

CARDINAL CENTENNIAL BALL with the 19 Piece "STARDUSTERS" Orchestra

100 1880-1980

SATURDAY MAY 31st
Cardinal & District Community Centre
Cocktail Hour 6-7
Smorgasbord 7:00
Dancing 9 to 1
Tickets $25 per couple

Collect this Classic 'Romantic England' Dinner Set

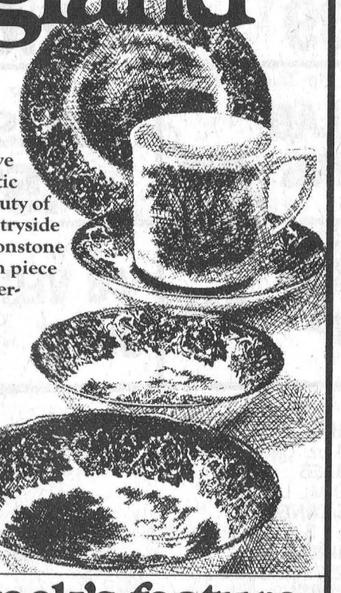

J & G Meakin of Staffordshire have captured the rustic and peaceful beauty of the English countryside in this elegant Ironstone dinnerware. Each piece is decorated underglaze and is dishwasher-safe. A full range of accessory pieces is available in this masterpiece service.

This week's feature:
bread & butter plate
Only 99¢

See our display for full range of completer pieces.

AVAILABLE AT
IROQUOIS RED & WHITE
IROQUOIS PLAZA

Red & White Inflation Fighting Specials



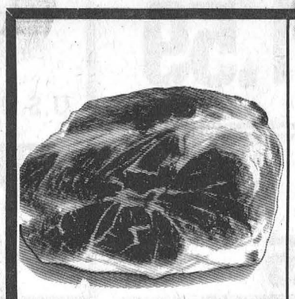

fresh whole or half
pork picnic shoulder roast
lb. .65

Bulk No. 2
wieners lb. .89
Lafleur
smoked picnic lb. .89
shank portion lb. 1.08
from the shoulder, fresh pork butt or
shoulder chops lb. .98
fresh
pork liver lb. .38
frozen New Zealand shoulder cut
lamb chops lb. 1.28
Maple Leaf "Baby Bag"
bologna lb. 1.28
Fresh
side pork lb. .79
Burns Store pak
link sausage lb. 1.09
Bulk Sliced No. 1
bacon lb. .89
Pride of Canada store sliced
cooked ham lb. 1.69
Maple Leaf
corned beef 4 x 2 oz. pkg. 2.28



Maxwell House
instant coffee
10 oz. jar
5.69

Mazola
corn oil 750 mL cont. 1.59
Stokely dark red kidney beans or with pork
van camp beans 19 fl. oz. tin .55
Kellogg's
raisin bran cereal 525 g pkg. 1.29
assorted macaroni and
Creamette spaghetti 200 g pkg. .29
fancy Stokely peas or
cream corn 2 19 fl. oz. tin .89
Blue Bonnet
soft margarine 2 lb. tub 1.59
milk chocolate
turtles 14 oz. box 3.29



unsweetened or sweetened
Libby's pure grapefruit juice
48 fl. oz. tin
.99

Canadian process cheese food
Kraft single thin
cheese slices 500 g pkg. 1.99
chocolate chip, sugar, french cream or danish cinnamin
Dare cookies 450 g pkg. 1.29
assorted divider pack
Chun King dinners 40 oz. tin 1.89
Neilson granola bars
country crisp 383 g pkg. 1.49
assorted fruit flavours
Quench crystals 4 x 92 g pkg. 1.19
Duncan Hines deluxe II or country recipe
cake mixes 18.5 oz. pkg. .89
assorted varieties
Rice-a-Roni 6.25 to 8 oz. pkg. .65
Total diet
dog food 2 kg pkg. 1.99
frozen Highliner fish cakes or
cheddo fish stix 14 to 24 oz. pkg. 1.39
frozen crispy crust pepperoni or deluxe
Totino pizza 360 to 370 g pkg. 1.79
frozen Sara Lee
apple pie 22 oz. pkg. 1.29
frozen Leo D'Or
onion rings 6 oz. pkg. .59



Bick's assorted whole
dill pickles
32 fl. oz. jar
.99



Sunlight liquid
detergent
500 mL cont.
.69

Sunlight powdered
detergent 6 litre box 3.29
all automatic dishwashing
detergent 1.4 kg pkg. 2.69
rinse agent
All 4 fl. oz. cont. .89
stain remover
Amaze 650 g pkg. 1.99
air freshener
Airwick stickups pkg of 2 1.29
Lux bath size
bar soap 2 x 5 oz. bars .99
shampoo
Halo 350 mL cont. 1.99
Glad garden
garbage bags pkg. of 5 1.29
super stainless double edge
Wilkinson blades pkg. of 5 .69

Peerless (salted or unsalted)
Soda Crackers
400 g Pkg. .69 each

Florida White Indian River
GRAPEFRUIT
7/.99

Chilean RED EMPEROR
GRAPES
.89 lb.

U.S.A. No. 1 GREEN
ONIONS
Bunch .15 each

Canada Fancy MacINTOSH
APPLES
5 lbs. 1.49

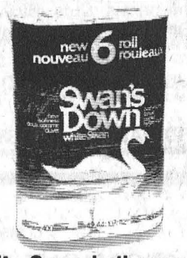

White Swan bathroom
tissue
6 roll pkg.
1.79

Viva assorted
paper towels 2 roll pkg. 1.19
White Swan
serviettes pkg. of 60 .55

Values effective until closing Saturday, May 10, 1980. We reserve the right to limit quantities. Supplied and serviced by National Grocers Co. Ltd.

Coming Soon! Inflation Fighters
CHAMPIONSHIP OF VALUES
STARTS MONDAY, MAY 12!
Over $70,000 worth of prizes during the Contest of Champions!
You've never seen a Red & White event like this!



IROQUOIS RED & WHITE

THESE SPECIALS ONLY APPLY TO IROQUOIS RED & WHITE, IROQUOIS PLAZA.

Play begins next week for minor soccer league

The Seaway Valley Minor Soccer League finalized plans last weekend with the league schedules, playing rosters and team helpers being drawn up.

Two divisions with six teams in each segment will operate in the 1980 season. The Junior division will consist of players from ages 6 to 10, competing.

All Junior Players are asked to come out to the Benson school field on Saturday May 10th at 10 a.m. for their first practice session. Further Junior registrations will be done also on Saturday.

The Intermediate Division will consist of players mainly from ages 11 to 14.

All Intermediate players are asked to come out to the Canal field on Saturday, May 10 at 10 a.m. for their first practise session. Intermediates wanting to register can do so on Saturday.

In addition to the junior and intermediate league teams the SVMSL will be attending a soccer meeting in Kemptville tonight at 7:30 to discuss the possibility of entering teams of peewee and bantam age in the Golden Triangle Soccer League.

The Senior Division will consist of players from ages 15 to 17 and plans are underway to enter them in Prescott League under the red and white colours of Cardinal. All senior age players are asked to come out tonight at 6:30 to try out for the travelling team.

Additional registrations will be taken on Wednesday at 6:30. Any volunteers are also welcome to come out at this time so that we can slate these people into teams.

JUNIOR LEAGUE SCHEDULE 1980

Saturday May 17th
9:00 a.m.
Jr. Cardinals vs Jr. Bluejays
10:00 a.m.
Jr. Eagles vs Jr. Hornets
11:00 a.m.
Jr. Knights vs Jr. Snowbirds

Saturday May 24th
9:00 a.m.
Jr. Snowbirds vs Jr. Eagles
10:00 a.m.
Jr. Bluejays vs Jr. Hornets
11:00 a.m.
Jr. Cardinals vs Jr. Knights

Saturday May 31st
9:00 a.m.
Jr. Hornets vs Jr. Knights
10:00 a.m.
Jr. Bluejays vs Jr. Eagles
11:00 a.m.
Jr. Cardinals vs Jr. Snowbirds

Saturday June 7th
9:00 a.m.
Jr. Cardinals vs Jr. Eagles
10:00 a.m. Jr. Bluejays vs Jr. Knights
11:00 a.m.
Jr. Hornets vs Jr. Snowbirds

Saturday June 14th
9:00 a.m.
Jr. Cardinals vs Jr. Hornets
10:00 a.m.
Jr. Snowbirds vs Jr. Bluejays
11:00 a.m.
Jr. Eagles vs Jr. Knights

INTERMEDIATE LEAGUE SCHEDULE 1980

Saturday May 17th
9:00 a.m.
Int. Knights vs Int. Snowbirds
10:00 a.m.
Int. Jays vs Int. Cardinals
11:00 a.m.
Int. Eagles vs Int. Hornets

Saturday May 24th
9:00 a.m.
Int. Cardinals vs Int. Knights
10:00 a.m.
Int. Snowbirds vs Int. Eagles
11:00 a.m.
Int. Jays vs Int. Hornets

Saturday May 31st
9:00 a.m.
Int. Jays vs Int. Eagles
10:00 a.m.
Int. Cardinals vs Int. Snowbirds
11:00 a.m.
Int. Hornets vs Int. Knights

Sunday June 8th
1:00 p.m.
Int. Hornets vs Int. Snowbirds
2:00 p.m.
Int. Cardinals vs Int. Eagles
3:00 p.m.
Int. Jays vs Int. Knights

Sunday June 15th
1:00 p.m.
Int. Eagles vs Int. Knights
2:00 p.m.
Int. Cardinals vs Int. Hornets
3:00 p.m.
Int. Snowbirds vs Int. Jays

SPORTS

Grenville-Dundas fastball action starts May 11

The Fastball season will get underway, Sunday, May 11th with all 10 teams in the interlocking schedule participating.

Brinston has re-entered the league, so the Grenville-Dundas League has 6 teams - Brinston, Domville, South Mountain, Johnstown, and 2 teams from Williamsburg, Roy's Boys and the Dodgers. The Dundas League has 4 teams - Brockville, Cardinal, Maynard and Williamsburg.

The schedule has not been released yet, but 5 games will be played on opening day, at 2 p.m.

The Dodgers vs. Pioneers in Williamsburg; followed by Brinston taking on Roys Boys, in Williamsburg (a double-header); Brockville at Cardinal; South Mountain at Johnstown and Domville will play in Maynard.

The Pioneers are hosting 2 tournaments and are looking for teams to play June 6, 7, 8 in the 17th annual Williamsburg Molson Open Fastball Tournament. Tournament playing begins Friday night, with the final game Sunday. Three teams will be accepted in a double knockout, playing until they lose 2 games. Four of the eight teams will share in the $1300.00 prize money, including $600 first prize. Trophies for MVP, best pitcher and best batter will be given out.

Anyone wishing to enter this tournament should contact Douglas P. Casselman, Williamsburg at 613-535-2655.

The fifth Annual Intermediate Fastball tournament will be held June 27, 28, 29, this time in Winchester, where there will be a dance both Friday and Saturday nights.

Twenty-four Intermediate teams will play in the first round. Winners will stay in "A" Division and losers will going to the "B" Division. $1010.00 will be shared in the "A" Section and $430. in the "B" Section, for a total of $1440.00 and individual trophies for MVP, pitcher and batter.

Teams interested, contact Douglas P. Casselman.

FITNESS NOW!
Fitness is a national issue.
We call it Body Politics.
PARTICIPACTION
The Canadian movement for personal fitness.

HAZEN MELDRUM LTD.
ONTARIO LAND SURVEYORS
W.J. Johnston, O.L.S.
RESIDENT SURVEYOR
TELEPHONE 774-2414
Winchester, Ont. L0C 2K0
610 St. Lawrence St. P.O. Box 394

GALAXY HAIR STYLING

WE CARE ABOUT THE WAY YOU LOOK
Friendly and courteous Service
Uni-perms, Cuts, Blow Drying and Colouring
Proprietor
JUDY BARNHARTD
225 LEWIS ST.
CARDINAL 657-3396

THIS WEEK'S BARGAIN CENTRE SPECIALS


PLASTMO
EAVESTROUGH
5.99 Ea.
10' Length White
THOMPSON LUMBER LTD.
Dundas St. Iroquois 652-4478

CONSEIL D'ÉDUCATION DES COMTÉS DE
STORMONT, DUNDAS & GLENGARRY
COUNTY BOARD OF EDUCATION

Notice is hereby given that the Stormont, Dundas and Glengarry County Board of Education, in marking Education Week, will hold its Regular Meeting on **Tuesday, May 13, 1980** commencing at **7:30 p.m.** at -

ELMA PUBLIC SCHOOL

Members of the public are invited to attend. It is expected that entertainment will be provided by the Elma students.

Members of the Cornwall Medical Academy will also be in attendance to make a presentation on Cardiopulmonary Resuscitation.

Sandra Enns
Chairman of the Board

T.R. Léger
Secretary of the Board

Genuine Brass or Copper
Bud Vase from $10


FREE Silk Rose with every Vase
—GIFTING SUGGESTIONS—
For Mother's Day
—Buxton Leather Purses
—Stick Pins - Earrings
—10k gold plated chains
BEAUPRE JEWELLERS
IROQUOIS PLAZA 652-4340

S&F MARKET LTD.
Shopping Plaza, Iroquois
Prices in effect till closing Saturday May 10, 1980
FRESH PORK SALE
SHOULDER ROAST lb. .68
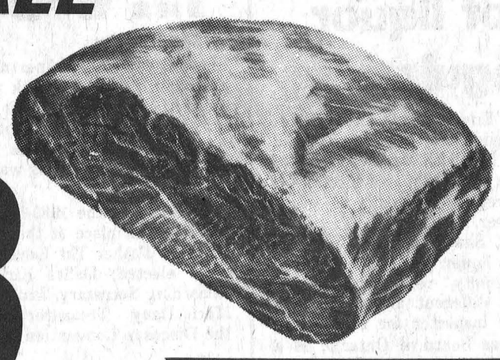
Fresh Picnic
BUTT ROAST lb. .79
Boneless Cottage Style
BUTT ROAST lb. .99
Lean Butt
PORK CHOPS lb. .99

Regular
GROUND BEEF
lb. 1.59
Burns Ready to Eat
DINNER PICNIC lb. $1.79
Burns Ready to Eat
DINNER HAM lb. $1.83
Maple Leaf Western Thick Cut
BACON lb. $1.39
Fresh
PORK LIVER lb. 45c
Burns By the Piece
BOLOGNA lb. 89c
Maple Leaf Eye of Round
PASTRAMMI lb. $3.79
Burns Old Country
MINCED HAM lb. $1.59
Burns Family Pack
WIENERS lb. $1.09
Burns 10 lb. Box No. 2 Wieners ea. $9.50
Swift Sliced 5 Variety
COLD MEATS lb. 65c

MOTHER'S DAY FLOWERS
arriving
Wed Noon
Fascination 12 oz. tin whole
KERNEL CORN .25
Allen's 48 oz. Assorted
FRUIT DRINKS .49
Fascination 48 oz. Choice
TOMATO JUICE .49
BAKERY SPECIALS
Weston's - Save 10c
ENGLISH MUFFINS .59
Weston's Pak of 6 Raspberry and Lemon
BUTTERHORNS .79
Home Pride 24 oz. Loaf Big Boy
BUTTERMILK BREAD .49
PRODUCE SPECIALS

U.S. No.1
GREEN ONIONS
2 bunches / .39
U.S. No.1
Rosebud
RADISHES
size 6 oz. .29 pkg.
U.S. No.1
Florida
TOMATOES

.59 lb. size 6x7
U.S. No.1
Seedless English
CUCUMBERS
size 12's .69 each
Four Star 10 oz. Stems & Pieces
MUSHROOMS .69
Adhesive Bandages - Pak of 100
BAND-AIDS 2.69
Pak of 4 envelopes Orange or Grape Crystals
QUENCH 1.29
Kraft 500 ML Jar Miracle Whip
SALAD DRESSING .88
Bick's 12 oz. Jar Assorted
RELISHES .59
White Swan Economy 200's
FACIAL TISSUE .59
Top Valu 20 oz. Bottle
TOMATO CATSUP .49
Campbell's 28 oz. Bottle
V-8 VEGETABLE JUICE .69
Laura Secord 4 tin Pak Assorted
PUDDINGS .99
FROZEN FOODS
York Frozen 12 oz.
ORANGE JUICE ea. 79c
Highliner Family Size 32 oz.
FISH & CHIPS ea $1.99
Wong Wing Frozen 1 lb.
EGG ROLL SKINS ea. 79c
Still meadow 22 oz.
CHICKEN & CHIPS ea. $1.69
Wong Wing 12 oz.
DRY GARLIC SPARE RIBS ea. $1.55
Green Giant Frozen 2 lb.
NIBLET CORN ea. $1.09
Green Giant Frozen Fancy 2 lb.
PEAS ea. $1.09
York Fancy 20 oz.
BLUEBERRIES ea. $1.59
York SLiced 9 oz.
STRAWBERRIES 2 / $1.00
Cremex 1 lb. Tub Soft
MARGARINE 59c
Aylmer 14 oz. Choice, assorted
VEGETABLES 33c
Drano 900 ML Liquid
DRAIN CLEANER $1.09
Fleishman's 3 lb. Block Corn Oil
MARGARINE $2.99
Listerine 250 ML Bottle
MOUTH WASH $1.05
Facelle Royale 2 Ply 4 roll pak Soft
BATHROOM TISSUE $1.09
Lysol 6.5 oz.
DISENFECTANT SPRAY $1.29
Aim 100 ML Tube
TOOTH PASTE $1.19
Kraft 500 Grm Singles
CHEESE SLICES $1.89
Nescafé 100 oz. Jar Instant
COFFEE $5.39
Kon Tiki 14 oz. tin
PINEAPPLE TIDBITS 59c
Chase & Sandborn 1 lb. Bag All Purpose Grind
COFFEE $3.29
Ken-L-Ration 1 Kg. Pak
BURGER DOG FOOD $1.69
Puss n' Boots 500 Grm Assorted
FLAVOR MORSELS $1.09
Spic & Span 1 litre box
POWDERED CLEANER $1.49
Bounce Box of 40 Sheets
FABRIC SOFTENER $2.59
Heritage 19 oz. Choice
TOMATOES 55c
Chase & Sandborn 1 lb. Bag All Purpose Grind
COFFEE $3.29
ALL 12 litre Box Kint of Cold Water
POWDERED DETERGENT $10.49
Mir Twin Pak 2 - 750 ML
LIQUID DETERGENT $1.59
Pak of 10 - Pink or Blue
J-CLOTHS $1.19
Libby 32 oz. Jar Wine Cured
SAUERKRAUT 77c
Green Giant 14 oz. Fancy Cut Wax
BEANS 39c
Success 14 oz. Choice Sliced
PEACHES 69c

Home of the week

Ruggedly handsome popular design

Here's a ruggedly handsome home design of the highly-popular split entry type which is perfectly suited to the wide frontage residential building lot. The plan contains almost 1,200 square feet of finished floor area, for present use, and makes provision for as great an area for future development on the un-finished lower level. The rustic-toned exterior bears strong resemblance to the European mountain chalet and presents a facade which would make a welcome addition to any residential development. Mixed vertical and horizontal channel siding, shuttered diamond-paned windows, and heavy shake roof, all work to reinforce the rustic appearance of this attractive home.

The elevated entry opens into a compact reception foyer and outerwear storage area, which faces twin half stairways, the right leading down to the un-finished lower level, the left leading up to the main living area. The main landing opens into a central hallway, from whence traffic moves naturally left into the large L-shape living-dining room combination.

The living room features a cantilevered-hearth masonry fireplace and sliding glass doors leading onto the wide, front-facing balcony. The separate dining area provides adequate space for the installation of a large dining suite and a china cabinet. Access to outdoor dining on the rear-facing deck is provided by sliding glass doors.

A well-planned L-configuration kitchen has a step-saving work triangle, and provides for generous cupboard storage and abundant countertop work surface. The adjacent dinette provides space for a regular dining suite, but invites the custom installation of built-in banquette-style breakfast nook furnishings.

All three bedrooms are positioned well away from the main entertaining area for freedom from disturbance. Each has generous closet storage and excellent natural light. The large master bedroom has a full walk-in closet and a three piece ensuite with shower.

The un-finished lower level contains abundant space for the future development of additional bedrooms, a large family room, or other recreational facilities. It contains a roughed-in fireplace and roughed-in plumbing for a second three-piece bathroom. Thus, this un-finished area could double the finished floor area of the home through development to individual requirements.

Plans for design No. 80-1191 may be purchased either by the single set, at a cost of $85.00 for the first set and $14.00 for each additional set, or by the package. A five-set plan package, including the first set is economically priced at $120.00 and an eight-set package, also including the first set, is only $150.00.

Send for the current edition of Select Home Designs magazine, series 44, featuring imaginative decorating and home improvement ideas, plus 320 quality home plans of every type. Available for $2.75 ($2.00 plus .75 cents postage and handling).

To order any of these items please send cheque or money order payable to the Home of the Week. Address to: Home of the Week, c/o The Iroquois Post, Suite 201, 881A Jane Street, Toronto, Ontario, M6N 4C4.

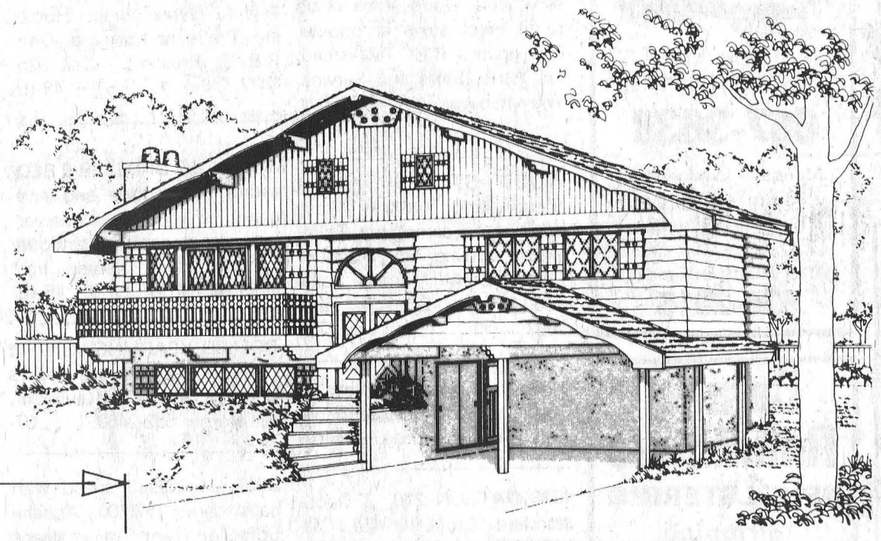

PLAN Nº 80-1191

110,6 m² // 1190 sq.ft./pi.²

14,6 m // 48 ft/pi.

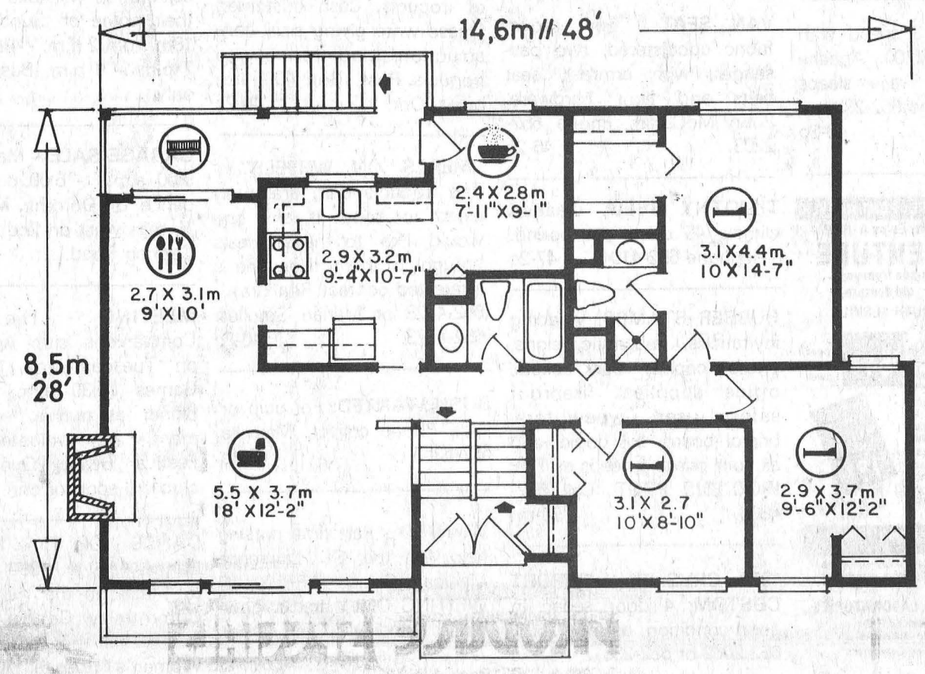

FOR MORE INFORMATION ABOUT HIGH BLOOD PRESSURE, ASK YOUR HEART FOUNDATION.

CONSEIL D'ÉDUCATION DES COMTÉS DE
STORMONT, DUNDAS & GLENGARRY
COUNTY BOARD OF EDUCATION

KINDERGARTEN REGISTRATION

In order to finalize staffing for the 1980-81 school year, parents who have not registered their child for Kindergarten are requested to do so immediately.

CHILDREN ARE REQUIRED TO BE FIVE YEARS OF AGE ON OR BEFORE DECEMBER 31, 1980 FOR ADMISSION TO KINDERGARTEN.

The following information will be required at the time of registration:

a) evidence of your child's date of birth;
b) your lot and concession number or street address;
c) your school tax support;
d) your child's immunization record.

The cooperation of parents in contacting the school would be very much appreciated.

S. Enns, Chairman — T.R. Leger, Director

Seaway meet

From page 1

midgets. South Carleton won the junior boy's and girl's relays while North Dundas boy's and South Grenville girl's won the senior events. Seaway junior boys placed fourth.

Teams from Brockville and South Grenville dominated the 4,000 metre medley events as the girl's midget, boy's junior and boy's senior events were won by Brockville teams. South Grenville won the balance of 4,000 metre events winning the midget, girl's junior and girl's senior events. The Seaway boy's senior team placed second.

Don Fairweather, a physical education teacher at Seaway, was in charge of organizing the meet including coordinating the 40 officials and judges. Mrs. Ward said she heard favorable comments about the meet from participating schools and added the students from Seaway were a big help in organization. "Without our students we couldn't have functioned properly", she stated.

She said there were no problems at the meet even though it ran about two hours longer than scheduled. The meet began at 9:30 a.m. and was scheduled to close at 5 p.m. but actually ran to about 7 p.m.

Mrs. Ward, who coaches the Seaway team with Rick MacKenzie, Seaway Science teacher, said 21 members of the team attended a relay meet held in Sydenham Saturday May 3 and earned one second place finish, two fourths and three fifths. About 40 schools participated in that meet.

On Friday and Saturday, May 9 and 10, about 35 Seaway students will travel to the Mac Donald meet being held at the Thousand Island Secondary School in Brockville. On May 15 the team will compete at the S D & G track meet at St. Lawrence High School in Cornwall.

Members who post qualifying times at that meet may go on to further competition in the later EOSSA track meet, the Regional finals, and the All-Ontario track meet.

WEAGANT
SOUTH MOUNTAIN 989-2097
FARM SUPPLIES LTD.
2 LOCATIONS TO SERVE YOU
WINCHESTER 774-2180 774-2171



GARDEN TRACTOR
TRUCK LOAD SALE

Check out the following - Limited Quantities

	Reg.	Now
1 of **R82 8 H.P. rear engine 30" Cut** Electric Start	1280	875
1 of **T82 8 H.P. Tractor 34" Cut** Electric Start	1510	1175
12 of **T100 10 H.P. Tractor 38" Cut** Electric Start	1640	1475
4 of **LGT 1155 11 H.P. Tractor.** Hydraulic Drive 44" Cut	2245	1985
12 of **LGT 1655 16 H.P. Tractor** Hydraulic Drive 44" Cut - 2 Cyl. Engine	2547	2185
1 of **GT 1822 18 H.P. Tractor** Gear Drive 50" Mower - 2 Cyl. engine	4325	3440
1 of **GT 1855 18 H.P. Tractor** Hydraulic Drive 50" Mower 2 Cyl. Engine	5140	4350

ALL UNITS IN STOCK
ALL UNITS WITH MOWER
ALL UNITS BRIGGS AND STRATTEN ENGINES.
PRICE QUOTED ON EXISTING INVENTORY ONLY.

SUPPORT...
EDUCATION WEEK
The Local Secondary Schools Will Be At
cornwall square
Thurs., May 8
6PM-9PM
WITH VARIOUS PERFORMANCES
FOLK MUSIC • MIME SHOW • BAND • SCIENCE DISPLAY
ON THE MALL



cornwall square
FOR INFORMATION CALL 938-9290
Pitt and Water Streets, Cornwall



free free GIFT WRAPPING AVAILABLE!
ON THE MALL
Thurs., May 8
EVENING 6PM TO 9PM
AND ALL DAY FRIDAY & SATURDAY
May 9 & 10

WIN MOM A
$300.
Shopping Spree
BALLOTS AVAILABLE ON THE MALL
(NO PURCHASE NECESSARY)
Draw To Take Place
Sat., May 10 — 3PM

BUY, SELL, TRADE OR RENT THROUGH THE CLASSIFIED ADS

Cardinal - Prescott
Call Collect
Iroquois - Morrisburg
652-4806

BUSINESS DIRECTORY

For All Your Plumbing & Heating
LYLE JACOBS
GENERAL CONTRACTOR
247 Henry Street
Cardinal
657-4706 657-3474

NEW IMAGE
Hair Studio
(Mariatown)

A new "Do" Becomes You
Why not treat yourself to a cut, color or curl.
Call 543-2431
Evenings by appointment

DOUG'S TAXI

LOCAL AND LONG DISTANCE CALLS
657-3638
Monday - Wednesday
7:30 a.m. - 10:30 p.m.
Thursday - Saturday
7:30 a.m. - 2:00 a.m.
After Hours & Sunday
925-2615

CABINET MAKING

Aluminum Doors and Windows, Renovations, Repairs, Sundecks
Doug Plumadore
Iroquois 652-2359

Give us a call for a quote on our new low rates.
Auto - Fire - Life
Commercial - Property
Farm and Recreational
Insurance
Good Rates on Hotels - Motels
D.A. CUMMINGS & CO. LIMITED
(Cover Holder for Lloyds of London)
Phone 345-1752
In Prescott Call:
D. Locke, 925-2746

Carman Refinishers
UPHOLSTERING
Stripping
Repairs
Free Estimates
Iroquois 652-2011

Complete Septic Tank Installation and Repairs
Licensed 1 and 2 -
Free Estimates
excavating-trenching -
land clearing
shoreline improvements -
landscaping-sol-patios-backfilling
BY CONTRACT OR HOURLY
sand-gravel-topsoil-stone
lowbed floating service
water tank truck service
LEE SHAVER and SONS
R.R. 2 Iroquois 652-4224
In business in Iroquois area for 30 years

ATTENTION FARMERS
We pick up your dead, sick and disabled cows and horses.
This is the largest receiving plant in the region.
FOR PROMPT SERVICE
MACHABEE ANIMAL FOODS LTD.
Local Call
987-2818
Long Distance
1-800-267-7178

WEAVING - POTTERY AND PAINTING
The Country Studio
MARION GLEESON
PHONE 652-4594
Open 9-7 - 7 Days a Week
LAKESHORE DRIVE
5 Miles West of Morrisburg

Mac's Texaco
Licensed Mechanic
Iroquois Plaza
652-2000

Michael McCurrie

Commercial
Weddings
Freelance Photography
Box 398 Cardinal Ont. K0E 1E0
Canada (613) 657-3641

MONUMENTS
LETTERING, ETC.
BROCKVILLE CEMETERY MEMORIALS LTD.
Authorized Rock of Ages Dealer
Display at Residence
R.R. 1, Iroquois
LANDON McINNIS
Phone 652-2257

JAMES COOPER AUCTIONEER
•ANTIQUES
•HOUSEHOLD
•FARM
657-4448
R.R. 1 Cardinal, Ontario
"Complete Auction Service"


rubber stamps

•Fast Service & Delivery
•Reasonable Prices
•All Sizes Done
•Signatures Done
•Magnetic Signs & Plastic Signs
Give us a call or send your order
IROQUOIS PRINTING LTD.
Box 400, Iroquois
652-4806

Sales with service or let us repair your present appliance.
G.E. - MOFFAT
HITACHI - MAYTAG
Washers - Dryers
Woods Freezers
Ranges,
Microwaves and
Refrigerators

STYLES & McINTOSH LIMITED
Iroquois 652-4397

ALF MARIN PHOTOGRAPHY

Passport &
Age of Majority Cards
Done while you wait
Colour Polaroid
657-4890

FRANK G TATTON
INSURANCE AGENCY LTD.
FIRE, AUTOMOBILE
FARM, LIABILITY
COMMERCIAL
Office - 652-4567
Home - 652-2339

WEEACRE KENNELS
Complete Reg'd.
*Boarding Service
*Heated Kennels
[For that home atmosphere and and personal attention)
Grooming - All Breeds
Phone 652-4212
Brinston, Ont.

KNOW-HOW COUNTS
PRUNNER'S AUTO CARE
•Turning of Rotors and Drums
•Complete Brake and Alignment Service

CHARGEX
VISA
Fast Exhaust Service
Lifetime Muffler Warranty
Licensed Mechanics
LAWN AND SNOW EQUIPMENT
PHONE [613] 652-4566
A Complete Line of Imperial Products Available

AQUARIUS HAIR STYLING

Hair Styling for Women and Men
Proprietors
Liz Asselin & Nancy Lewis
652-4466

LLOYD McMILLAN EQUIPMENT LIMITED
Backhoe, Truck & Trackloader
Sand, Gravel, Topsoil, Stone Sandfill, Clayfill
Class 1 License for installing complete weeping beds
Landscaping & Snow Removal
Radio Dispatched
R.R.2, IROQUOIS Phone 652-4649

•TYPEWRITERS
•CALCULATORS

for the student or professional
New & Used
Come and see our selection at
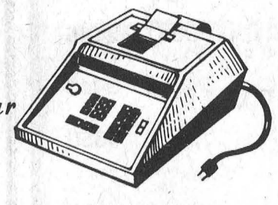
IROQUOIS PRINTING
IROQUOIS MALL 652-4806

FOR SALE

CHAIN SAWS - World Famous Homelite Chain Saws All XL models in stock. Good stock parts on hand. Mechanic on duty ready to serve you. Good stock chain to fit most saws at popular low prices. R.H. Beckstead, I.H. Parts, Sales and Service, Williamsburg, Tel. 543-2265. 29-tfc

WOOD STOVES - Save energy and beautify your home at the same time. Lakewood Stoves at Discount Prices. Garry Murphy Sales and Service, Brinston. 652-2337. 27-tf

PHOTO COPYING - Now at Iroquois Printing. Reasonable Rates, Iroquois Plaza. 35-tfc

1976 DATSUN 210, 2 Door, standard. Lic. LHD 454. Call 345-0052. 47-1c

PIANOS — TUNING AND REPAIRING. Also new and reconditioned Pianos. Phone Gilmers Piano Shop, Kemptville. 258-2624. Before 9 a.m. or after 4:30 p.m. 32-tfn

1975 FORD, 2 door hardtop, automatic. Lic. LHD 563. Call 345-0052. 47-1c

HOUSE FOR SALE - 3 bedroom, split level with garage, large lot, overlooking river, $68,000., apply 250 Elizabeth Drive, Iroquois. 45-tfc

STRAWBERRY PLANTS and Rhubarb roots for sale - Southin Produce Farms, Morrisburg 535-2160. 46-4c

FRESH BAKED GOODS can be bought daily at the Iroquois Pop Shoppe. For orders call 652-9314. 48-tfc

WATER SOFTENERS: Myers pumps, iron and sulpher filters, chlorinators and plumbing supplies. Garry Murphy Sales and Service Ltd. Phone 652-2337. 12-tfn

1975 HONDA 500 Motorcycle. Lic. 64-235. Call 345-0052. 47-1c

RIFLE - Savage Model 340 Bolt Action Varmit .225 Win. Cal., with reloading kit. Asking $175. Call 657-4445 after 6 p.m. 47-tfnc

1974 PINTO 2 door, H.B. Automatic. Lic. HRV 836. Call 345-0052. 47-1c

FOR SALE

FULL LINE OF PARTS and service at Grenville Snowmobile and Garden Equipment Ltd., Bombardier Ski-Doo, Can-Am Bikes - Honda, Ariens, Wheelhorse, Homelite. We're at Maynard, Ont., R.R. 2, Prescott. Call 925-4477. 48-tfn

MATCHING DRESSER 0 BED leather top, coffee and end tables, shadow box server and china cabinet, antique carports. Brock Collison, Iroquois, Ont. R.R. 2. 45-4c

POLLED YEARLING Hereford Bull (1), Cows and Heifers bred for spring and summer. Bill Horner 652-2460. 37-

BIKE - Ladies 3 speed with baby carrier $75.00. Apache Soft Top Tent Trailer sleeps 6. $450.00. Phone 652-2332. 46-2p

BEAUTIFUL GENUINE DUPONT ACRYLIC

Metal or Pink Acrylic Available
Now! Enjoy A NEW DENTURE made from your old denture
RUSH SERVICE
No Impression Needed!
Take advantage of our modern denture duplication system. Your old uncomfortable, cracked or chipped denture transformed into a new natural pink lightweight denture. Made expertly of fine, top-quality Dupont Acrylic. We use same teeth, or we can furnish new natural shaped, matched teeth at a small additional charge. Broken, cracked plates repaired, missing, broken teeth replaced.
Only $64.00 Upper or Lower
Dentures Repaired Starting At $18.00
Guaranteed Work
WRITE FOR FREE INFORMATION ON RELINE SERVICE
Send no Money! Write Today for Free Details. Lowest prices on this wonderful service.
PROVINCIAL DENTAL LABORATORIES
Box 2280, Walkerville P.O.
Windsor, Ontario, N8Y 4R8
Over 30,000 Satisfied Customers

SPRUCE TREES come choose your own. Phone 652-4087. 46-2p

SEARS MOTOR - 1½ , used part of the season, 4 Man Rubber Dingby with motor mount. Complete $330.00. Phone 652-2400. 46-2c

CENTRAL AIR CONDITIONER - 24,000 B.T.U. Used one season $500. Firm. Phone 652-2400. 46-2c

COTTAGERS SPECIAL 36" sheers $1.49 yd, hopsacking printed, plain, foam mattresses. Millends 58 Buell, Brockville. 47-1c

STOVE - 1 Admiral Electric, like new, only 2 years old. Phone 652-4081. 47-1p

TRUCK OWNERS we have the truck cap for you. Fibrobec truck caps have proven reliability for all weather conditions. See them now at Iroquois Surf & Turf Sales on Brinston Road, Iroquois, Ont. 652-2054. 14-tfc

FOR SALE

FOR SALE OR RENT - Asking $29,000 FIRM or Rent at $170.00 per month. Phone 543-2137. 42-tf

TIMOTHY SEED, cleaned, for more information call 652-4084. 47-3p

1974 DATSUN, 2 door 710. Lic. JHN 535. Call 345-0052. 47-1c

SPRAYER, George White, 150 Imp. Gal. 3-pt. hitch, 2 piston Hypro pump 20' boom. Incorporation Kit for 15' disc. Phone 543-3371. 46-2c

VAN SEAT - new brown fabric upholstered, two passenger, with armrest, seat belts and floor hardware. John McCaslin. Phone 652-2203. 46-2p

TIMOTHY SEED, cleaned climax, 45 cents per pound. Telephone 652-4104. 47-2c

RUBBER STAMPS, wedding invitations, magnetic signs, photo copies, bar tickets, office supplies, fireproof safes, used typewriters, bristol board, bill books and all your printing needs at THE IROQUOIS POST. Call 652-4806. 20-tfn

1976 CRYSLER NEWPORT CUSTOM, 4 door sedan in good condition, asking $2500. 652-2062 or 652-2361. 47-1c

FLOWERS FOR MOTHERS DAY - "Guys and Dolls", Marigolds in pots and baskets ready in Mariatown. Phone 543-2076. 47-1c

FRIDGE - Call 652-4268. Mrs. Marvin Keeler. 47-1c

TIMOTHY SEED, graded, 97 % germination, 50 cents per pound, Lorne Henderson, 652-4245. 47-2c

1970 PLYMOUTH FURY III. Excellent condition. Phone 652-2301. 47-2c

PROPANE FILLUPS and gas barbeques for sale, carwash, bait and tackle. Outdoor Living Centre, Morrisburg (FINA) 47-1c

HEAT YOUR HOME not your neighbourhood. Call Henophy's Insulation 543-2692. 47-4c

HENOPHYS' SPRAY PAINTING. Paint your house, barns, and get your drive way sealed. 543-2692. 47-4c

2 PLYWOOD BOATS, Phone 652-4350. 47-1

TIMOTHY SEED, Used Row Tiller at reasonable price. Phone 652-4675. Lloyd Brinston, Brinston. 47-1c

DELAVAL MILKER PUMP. 1½ h.p. 15 - eight foot lengths, glass milk line, 60 foot galvanized vacuum line. All 1½". As good as new. 2 surge pail milkers complete. Double sink, 7½" 3 pt. hitch discs. $100.00. H. Byker 652-2409. 47-1p

WANTED

RESPONSIBLE YOUNG PERSON to spend week day afternoons with two children (ages 6 and 3½) in Glen Stewart Area; From about June 30, 1980 to August 29, 1980. 652-4106 before 11:00 a.m. or after 7:00 p.m. 47-3p

STEREO, wanted to buy - in good working order. Please call 652-2232. 47-1p

HELP WANTED
RELIABLE WOMAN to live-in and operate residential home from July 3 to 19. Phone 543-2132. 47-2c

WANT TO PURCHASE
Small bungalow in the village of Iroquois. Cash customer. Please write giving size, construction and price, to Iroquois Post, Box 400, Iroquois, Ont. 46-2c

"MEALS ON WHEELS" - The Iroquois unit, are interested to know if any one would like to have meals brought to them. If anyone is interested contact Rita Bray - 652-4328 or Marian Smollett 652-4573. 46-2c

BUSH WANTED: For pulp or logs. Phone collect, Maxville 527-5253. 45-4c

WANTED - Part time nursing help for the St. Lawrence Medical Clinic. APPLY IN WRITING ONLY to St. Lawrence Medical Clinic, Box 772, Morrisburg, K0C 1X0, Attention: Head Nurse.

FOR RENT

ROOMS FOR RENT - please telephone 652-4348. 46-2c

PASTURE TO RENT - Can accomodate young stock heifers and cows - 300 acres highland pasture. Never failing spring, also grain drills for sale, 613-543-2663, Morrisburg. 47-1p

IROQUOIS FLEA MARKET
only $6.00 per day
Iroquois Flea Market and Market Garden will open at Sales Barn opposite Plaza, Saturday May 31 and every Saturday. Sell your own, rent a space by day or month. Instead of garage sale, rent a space or consign to us to sell for you. Market Gardeners welcome. Call Ken Kirkby, 652-4395, Iroquois.
Also available for Auctions 46-4c

COMING EVENTS

PIKE AND PICKEREL DERBY sponsored by Morrisburg Fish and Game Club, May 10th and 11th. Tickets from Chuck Lawlor, Gary Coulthart, Outdoor Living Centre. 46-2c

DANCE - Branch 370 Bowling Club is holding their annual Dance at Royal Canadian Legion, Iroquois, on May 17th, everyone welcome. Dancing 9:00 - 1:00. 47-2c

MEETING - The May meeting of the Matilda Women's Institute will be held on Monday May 12. Please note change of date to the **second Monday of the month.** 47-1c

COMING EVENTS

DANCE - Matilda Bowling League, to be held at Matilda Community Hall, May 10th, 9:00 to 1:00. Price $6.00 couple. Music by Rythm Inc. Tickets at the door. 46-2c

MATILDA GUN CLUB 3rd Annual Groundhog Derby, Saturday May 10, weigh-in Matilda Hall 3:30 - 4:00 p.m., $2 entry, draws - Everyone Welcome. 47-1c

ANNIVERSARY - Friends and neighbours are cordially invited to an open house reception in honor of Orville and Charlotte Smail's 50th wedding anniversary. This celebration will take place at their home on Sunday, May 18th from 2 p.m. - 4 p.m. and 7 p.m. - 9 p.m. Best wishes only. 47-2c

GARAGE SALE - May 10th - 9:00 a.m. - 6:00 p.m. Residence of Dorothy McMillan, ½ mile west on 2nd Con. off Carman Road. 47-1p

MEETING - The Good Companions club will meet on Tuesday May 13th for Games 10:30 a.m., Potluck dinner at twelve, entertainment, Any volunteers for Festival Beauty Queen, the club will sponsor one. 47-1p

DANCE - Old Time Fiddler's Dance, May 9, 1980, 9 p.m. to 1 a.m. in the Winchester Community Centre, sponsored by the Winchester Women's Hospital Auxiliary. Proceeds to purchase Life Saving Equipment for the hospital. Tickets $2.50 each, are available from Auxiliary Members, Hospital Gift Shop or at the door. Door Prizes, Refreshments and Lunch available at the Canteen. 46-2c

CANCER SOCIETY - The Dundas unit of the Canadian Cancer Society will hold a free breast self examination clinic May 13th and 14th from 2 p.m. to 6 p.m. and 7 p.m. to 9 p.m. at Winchester Memorial Hospital. Techniques taught by RN's, doctors and attendants. 44-4c

YARD SALE - May 24, 9 - 5 p.m.; May 25, 12 - 5 p.m. - clothing, house and bedding plants, pickles, doughnuts, crafts, jewelry, chrome set, dishes and other items to numerous to mention. 302 Church St., Iroquois. 47-3p

SPRING FESTIVAL - Seaway Valley School Spring Festival will be held Friday May 16th, beginning at 10 a.m. at Hulbert. Everyone welcome. 47-2c

COUNTRY & WESTERN JAMBOREE
"THE BIG ONE"
June 28 - 29th
Mohawk Raceway
$98.00 per person - Twin Acc.
$93.00 per person - triple
Headliners: Mel Tillis, Roy Clark, Oakridge Boys, Ronnie Milsap, Rae Price, George Jones, Tammy Wynette etc.
Tour includes: *$27.00 ticket to two day event, *All transportation via Voyageur, *Lodging downtown Toronto, Chelsea Inn, Hampton Court.
Contact - FRANK'S TOURS, Box 606, Morrisburg, Ontario Phone 543-3444, Home: 535-2888. Book early to avoid disappointment. Bus departs locally. 47-1c

NOTICE

IF YOU DRINK that is your business. If you want to stop that is our business. For information call 652-4174 or 543-2269 A.A. 27-52c

NOTICE TO CREDITORS AND OTHERS

TAKE NOTICE that all persons having claims against the Estate of THOMAS PATRICK SERVISS late of the Village of Cardinal, in the County of Grenville, Factory Worker, Deceased, who died on or about the 25th day of December, 1979, are hereby notified to file proof of their claims with the undersigned on or before the 27th day of May, 1980, after which date the undersigned will distribute the Estate of the said deceased with reference only to the claims of which they will then have had notice.

DATED at Morrisburg, this 28th day of April, 1980.

Ronals Patterson,
1003 River Road East,
Cardinal, Ontario,
and
Garnet Gilligan,
34 1%2 Hamilton Street,
Brockville, Ontario,
Executors,

By their solicitors,
McInnis & MacEwen
Morrisburg, Ontario
47-3c

NOTICE TO CREDITORS AND OTHERS

IN THE MATTER OF THE ESTATE OF ORMA HERMAN, LATE OF 119 LAKEVIEW DRIVE, IROQUOIS, ONTARIO, HOUSEKEEPER, DECEASED

ALL persons having any claims against the Estate of Orma Herman, late of the Village of Iroquois, in the County of Dundas, housekeeper, who died on or about the 2nd day of March, 1980, are hereby notified to send particulars of the same to the undersigned on or before the 29th day of May, 1980, after which date the estate will be distributed with regard only to the claims of which the undersigned shall then have notice and the undersigned will not be liable to any person whose claim she shall not then have notice.

DATED this 23rd day of April, A.D. 1980.

MAXINE BOWEN,
Administrator
with Will Annexed, by her
solicitors herein,
GORRELL & GRENKIE,
BOX 820, Morrisburg, Ontario
K0C 1X0

NOTICE TO CREDITORS AND OTHERS

IN THE MATTER OF THE ESTATE OF MARION GWENNETH CORKER, LATE OF BRINSTON, ONTARIO, HOUSEWIFE, DECEASED.

All persons having any claims against the Estate of Marion Gwenneth Corker, late of the Township of Matilda, in the County of Dundas, housewife, who died on or about the 16th day of April, 1980, are hereby notified to send particulars of the same to the undersigned on or before the 5th day of June, 1980, after which date the estate will be distributed with regard only to the claims of which the undersigned shall then have notice and the undersigned will not be liable to any person whose claim he shall not then have notice.

DATED this 6th day of May, A.D., 1980.

RON FADER, Executor,
by his solicitors herin,
GORRELL & GRENKIE,
Box 469,
Iroquois, Ontario, K0E 1K0

47-3c

BIRTHS

HARE - Mr. and Mrs. Alan D. Hare - at University Hospital, Edmonton, Alta., on Friday April 25th, 1980 - the gift of a daughter, Lisa Louise, 7 lbs. 1 oz. 47-

THOMPSON - Robert and Carol are happy to announce the birth of Angela Jean, a sister for Andrew and a grand daughter for Mr. and Mrs. Wallace Anderson and Mr. and Mrs. Hamilton Thompson. Born April 28th at Brockville General Hospital. Special thanks to Dr. Ng and 3rd floor nurses. 47-1p

BIRTHS

CASSELL - Tim and Kim (nee Brown) are pleased to announce the birth of their son, Brandon Bruce, 7 lbs. 5 oz. on Monday April 21, 1980, special thanks to Dr. Prins and Maternity Staff of Winchester Hospital.

IN MEMORIAM

CORKER - In memory of My Mother (Marian (Warren) Corker for Mother's Day
This will be the first Mother's Day
That we will be apart,
It helps to have those memories
That are in your mind and heart
We miss you so, although we know
Your happy and at rest
Have a happy Mother's Day
You were and are the best.
Treat your Mom with love and care
As time goes passing on
You never miss your Mother
Until your Mother's gone
Gwen Bosma 47-1p

PERRY - In loving memory of a dear husband, father and grandfather who passed away May 8, 1979.
We cannot have the old days back
When we were all together
But secret tears and loving thoughts
Will be with us forever.
Sadly missed by wife Doreen and family. 47-1p

CARDS OF THANKS

Special thanks to family, relatives, neighbors and friends for cards, visits and gifts.

Thanks to Rev. Brian Gee, Rev. Joyce, Dr. Marston, Dr. Diemert, Dr. Chande and staff of Winchester Hospital.

Mrs. Davidson 47-1p

We would like to express our sincere thanks and appreciation to all our relatives, friends and neighbours during the illness and death of a dear husband, father and brother.

Thanks to those who gave beautiful floral tributes, memorial donations and sympathy cards. Thanks also to Dr. Prins, special nurses and the nurses on the first floor of Winchester District Memorial Hospital.

A special thanks to Rev. Canon F.N. Gooch to the friends who provided transportation, food and served after the funeral.

These acts of kindness will always be remembered.

Hazel Ace & Family 47-1p

I wish to express my sincere thanks to all who visited me, sent letters, cards and gifts and for their inquiries, when I was in hospital and since returning home. It is so nice to be remembered by my friends.

Thanks again, Eva Moorehead. 47-1p

I would like to thank all those who sent gifts, flowers, cards and the calls when I was in Winchester hospital and since my return home.

These thoughts will always be remembered.

Doreen Perry 44-1p

FOUND

FOUND IN IROQUOIS - Set of Keys containing 13 keys. Call at Iroquois Post and describe for possession. 46-tf

Advertising...
helps you compare.
CANADIAN ADVERTISING ADVISORY BOARD

AUCTION

PUBLIC AUCTION
Farm Machinery, Shop Tools, Household Articles & Antiques
LOT 26, CON. 2,
MATILDA TOWNSHIP
1½ MILES NORTH OF IROQUOIS ON CARMEN RD:
WEST ON 2ND CONCESSION
Watch For Signs
SATURDAY MAY 17th
11:00 A.M.
FARM MACHINERY

Ford 8N Gas tractor, 3 pt. hitch, P.T.O., good condition; Case LA Gas tractor, P.T.O.; Case SC tractor, 3 pt. hitch, P.T.O., front end loader with hydraulic bucket, Simplicity Garden tractor plus attachments: plwo, disc, cultivator, hiller, blade, sickle bar; Garden tractor plus attachments: plow, disc, cultivator, harrow; Int. trail plow, 2-furrow; Int. trail plow, 4-furrow; Double Disc, 8 ft. trail type; Int. grain drill; Trail type cultivator, Case plow, quick-hitch, 3 furrow; Field Roller; 14' Hay Wagon; ockshutt trail type one-way disc plow; 2 threshing mills, 2 Horse spreaders, Corn Cutter, Drag Harrows, Fanning Mill with Bagger equipped for electric motor; mower 7' cut, trail type; snow bucket, Bale forks; 1938 Chevrolet truck, Maple Leaf, approx. 1 ton; Grain auger 20 ft; Grain auger 14 ft; Covered cattle feeder, 20', portable, covered cattle feeder, portable; platform scales; 4 water tanks - 1 heated; 3 farm gates; snow fence; wire; chain link fence, new, 50' roll; 200 gal. tank and pump; Qty of wood and lumber; cattle clippers.

SHOP TOOLS

3 h.p. Briggs & Stratton Portable water pump; 5 h.p. Briggs & Stratton Roto-Tiller; Mastercraft Elect. Welder 180 Amp; Qty of welding rods; set of acetylene torches; 2 drill presses; set of chain falls; Air compressor with 3%4 h.p. motor; Homelite chain saw; Snap-on tool chest; 125 lb anvil on base; 6" bench vice; electric motors; bench saw; mechanics creeper; electric drills; skill saw; Qty of new and used starters and generators; mufflers, new; pipe wrenches, socket sets, ignition cabinet and parts; car ramp and winch; shop stove; sledges; pinch bars; levels; clevices; wrenches; jacks; planes; log chains; grease guns; hand saws; grinder; B and D automotive sander; chains for Ford and Case tractors; set of mags; battery chargers; conductor pipe; tow cable; wheel barrow; Beatty pressure stystem.

HOUSEHOLD ARTICLES AND ANTIQUES

Drop leaf table; wardrobe; Iron Dipper; Bear jar; Iron pots; Cross cut saw; Draw knife; Hay forks; wooden flour box; Bread mixer; Quilts; Assorted dishes; 2 televisions - Black & White; Connor wringer washer; Coleman Stove with stand - 2 burner; Coleman lantern; singer treadle sewing machine; 2 single beds and springs; day bed; books; showcase; intercom.

Many other Articles Too Numerous to Mention

TERMS: CASH
Refreshments Available
PROPRIETOR:
Mrs. Eleanor Micklewright
AUCTIONEER:
James Cooper,
R.R. 1 Cardinal, Ontario
657-4448

Priprietor and Auctioneer not responsible for accidents.

47-2c

AUCTION

ESTATE AUCTION SALE
REAL ESTATE, MODERN, ANTIQUE FURNISHINGS
To Settle the Estate of the Late
Mrs. Muriel Rupert
659 George Street, Prescott
SATURDAY MAY 10
10:00 a.m.

PROPERTY:
Offered at 2:00 P.M.
Subject to Reserve Bid
An 8 room frame dwelling with aluminim siding, terms: 10% down day of sale, balance in 30 days.

Also complete contents, featuring 147 country and western 8 track tapes with 10 large and small cases, etc.

TERMS - CASH — APPROVED CHEQUES
Diers Catering
Well Kempt Items -
Large Quantity of Items -
For Information 925-3603
MERTON PHILLIPS AUCTIONS LTD.
Athens
924-2594

47-1c

LOST

LOST - COLLIE - One black and white border female collie in Hulbert area, answers to name Skippy. Reward. Please phone 989-5618. 47-1c

Beautify your neighbourhood. Get out on the street. Take a walk.
participaction
Walk a block.Today.

REAL ESTATE

AULT ISLAND - Just listed - Waterfront property with 2 bedroom cottage. Choice location with boat dock and sandy beach. Secluded lot with several apple trees. Two utility buildings both wired. $42,900

ELIZABETH DR., Excellent location across from park in nice neighbourhood. Three bedroom brick bungalow, large kitchen with loads of cupboard space. Brick fireplace in living room, economical hardwood floors throughout. Full basement and attached garage. Well landscaped $59,500.

MORRISBURG - Older home completely renovated including new wiring plumbing, insulation, floors and windows. Three bedrooms, 1½ baths, living room, kitchen and laundry room / mud room $42,500.

AUGUSTA ST., MORRISBURG, Low mortgage available at 10¼%. Three bedroom frame home, living room, large kitchen and dining room. Full bath. Garage and excellent landscaping. Enclosed sun porch. $38,500.

AUGUSTA ST., MORRISBURG - Good location close to river, and excellent river view. Three bedrooms, three pc bath, large living room with 2 bay windows overlooking river. Large eat-in kitchen, $45,000.

ISLAND PARK - 3 lots in new subdivision, let us show you these, choice locations next to park.

VICTORIA STREET, JUST LISTED - 4 bedroom bungalow in immaculate condition, home is located on 1½ lot and features an indoor pool. Home must be seen to be appreciated.

Rita Michielsen 652-2491 Ian McColl 543-3136
Dale Beckstead 535-2103 John Allison 543-2989

JOHN A. ALLISON REAL ESTATE BROKER
BUSINESS 543-2044

Prevention and rehabilitation theme for Ontario Women's Institutes

Prevention and rehabilitation was chosen as the theme for 1981, the Year of the Handicapped, at the semi-annual meeting of the Federated Women's Institute of Ontario.

The Board Directors and Executive met in Toronto last week to make decisions that will affect the 28,000 members in Ontario as well as parts of the world. With 1980 being proclaimed the Year of the W.I. members were urged to be a strong force for the good of their communities.

Mrs. C. Diamond, the Provincial President, along with the Secretary Mrs. J. Van Sickle, led the deliberations and decisions. Mrs. V. Maluske, as resolutions convenor, presented the results of previous resolutions with disappointment in the action regarding advertising on T.V. of feminine hygiene products. The members are urged to express their disapproval by writing to Susan Cooper, Advertising Standards Council, 1240 Bay St., Suite 302, Toronto Ont. M5R 2A7.

Other resolutions that were sustained related to Nuclear Waste disposal; Bell Telephone measured service; use of SIN cards; and a request for complete instructions for use on prescribed drugs.

In her report as Director of the Home Economics Branch of the Ministry of Agriculture and Food, Miss Molly McGhee was high in her praise of the support and increased attendance at the courses that are presented throughout the Province by her department. The participation in the 4-H clubs and the quality of work done by the young persons was very gratifying.

With education as an important part of the W.I. there will be 20 scholarship awards made available at the Family and Consumers Studies, Guelph University.

Mrs. Margaret Zoeller, and Mrs. Hilde Morden were enthusiastic about the plans for the future of the W.I.-owned Erland Lee Museum Home at Stoney Creek. The next special event will be W.I. week June 2 - 6.

Visitors are invited to view this beautiful home and it's artifacts from 9 a.m. to 3 p.m. on weekdays and weekends during July and August.

The Federated Women's Institute of Canada urged the members to study and support Canadian Unity with programs wherever possible.

The Adleaide Hoodless Homestead at St. George, the birthplace of the founder welcomes support and visits from the members.

The Agricultural Museum at Milton will open May 12 with a special day on June 1 when there will be the first unveiling of portraits at the Ontario Agricultural Hall of Fame. Tribute will be paid to those who contributed greatly to our province. Among those so honoured will be Dr. Ethel Chapman, a nominee from the Women's Institute.

The F.W.I.O. will have the rest area at the Royal Winter Fair from November 14 to 22nd.

Delegates from across the country are making plans for the world convention in Hamburg Germany in May.

REAL ESTATE

STREET

HOBBY FARM Hwy. 2 West of Cardinal, 65 Acres, 25 acres bush, 1½ storey 3 bedroom home with large attached building, would make excellent workshop. Asking $47,000.

Just off Hwy. 16 near Spencerville, 3 bedroom brick bungalow, beautiful brick fireplace in living room, full basement, separate garage 20 x 28, Asking $47,900.

Private country setting, just north of 401 at Iroquois, 100 acre farm, well cared for brick home, large barns, cleared level land and dark loam soil, asking $60,000.

LOCAL SALES REPRESENTATIVE
Doreen Brennan, Cardinal
657-4721

REAL ESTATE

Gordon W. Thom
REAL ESTATE BROKER
Morrisburg, Ontario
613-543-3598

IROQUOIS

2 Bedroom Bungalow, featuring 2 living rooms, dining room, closed in porch and one extra bedroom in basement. New plumbing, wireing and roof. Situated on large lot on quiet street.

WEST OF CARDINAL

Large cottage lot approximately 39,000 sq. ft. This exceptional one of a kind property is flanked on two sides by water and is situated just west of old Galop canal lock installation. Quiet anchorage for cruiser or sailboat and comes complete with permanent concrete dockage. This area is renowned for its fine game fishing and waterfowl hunting.

WEST OF MORRISBURG - Glendale Trailer on full 7½' block foundation, all foam insulated, complete with large 2 car garage 26' x 26' attached to trailer with closed in breezeway. Situated on large well drained lot with river view, on north side of Highway No. 2.

Langton Carr 543-3277
Cam Martel 543-3337
Karen Gorrell 543-3195

OFFICE MANAGER

St. Lawrence Clinic Properties Limited will require an Office Manager to begin duties on or about July 1, 1980. This position requires confidentiality and a good knowledge of accounting procedures.

Salary is negotiable and will be commensurate with experience.

Please reply in writing with a resume including experience, references and salary expected to:

St. Lawrence Clinic Properties Ltd.,
Box 772,
Morrisburg, Ontario,
K0C 1X0
(Attention: Personnel Manager)

IRRIGATION EXCAVATING GRADING
ROADS RESURFACING COMPANY LIMITED
PAVING DRIVEWAYS SPRAYING
LAWN ROLLING
CONTRACTORS

DALTON OUDERKIRK
SUPERVISOR
RES.: 984-2035

M.E. JOHNSTON
SALES MANAGER
774-3557

P.O. Box 100, Hwy. 43 West
FINCH, ONTARIO
K0C 1K0

NOTICE

The next regular meeting of the Council of the Township of Matilda will be held on

Thursday May 8th at 8 pm

in the council chambers,
Matilda Memorial Hall,
Brinston, Ont.

W.E. Horner
Clerk-Treasurer

CHARLES W. MARSDEN

FUNERAL SERVICE

IROQUOIS 652-4452 **CARDINAL 657-4848**

ASSOCIATE - John Lawson

Sunday In The Churches

FREE METHODIST CHURCH
Cardinal
Pastor - Rev. J.N. Patterson
Telephone 345-0702
SERVICES:
9:45 - Sunday School
11:00 a.m. - Worship Hour
7:30 p.m. - Evangelestic
Mid-week each Wednesday at 8:00 p.m. Prayer and Bible Study in the homes.
Visitors Always Welcome

THE PENTECOSTAL ASSEMBLIES OF CANADA PHILADELPHIA PENTECOSTAL TABERNACLE
Dundas Street, Cardinal
Pastor Dale Broadworth
9:45 a.m. Sunday School Classes For all ages
11:00 a.m. Morning Worship
7:00 p.m. Evening Evangelistic Service
8:00 p.m. Wednesday Mid-Week Bible Study & Prayer

MORRISBURG PENTECOSTAL CHURCH
Wednesday
7:00 p.m. - Crusaders for ages 7 - 13
Prayer & Bible Study
Sunday May 4 -
9:45 a.m. Christian Education Hour
10:45 Pastor's Sermon "Where God Does Not Lead"
7:00 Conclusion of Mini-Series on Lord's Prayer, "What God Will Deliver Us From"
COME, EXPERIENCE A LIVING GOSPEL

ST. CECILIA'S CHURCH
Rev. F.M. O'Connor,
Parish Priest
Sunday - 9:30 a.m.
Confessions - Before Masses

ST. MARY'S - MORRISBURG
Saturday - 7:30 p.m.
Sunday - 11:00 a.m.
Confessions - Before Masses

CHRISTIAN REFORMED CHURCH
Williamsburg, Ont.
Rev. L.T. Schalkwyk, B.A., B.D.
Telephone 535-2598
Morning Service - 9:30 a.m.
Evening Worship - 7:30 p.m.

THE PRESBYTERIAN CHURCH IN CANADA
KNOX CHURCH - IROQUOIS
Rev. Tijs Theijsmeijer
B.A., M.Div.
Church School - 9:45 a.m.
Divine Service - 11:00 a.m.
Nursery Care is provided during the Church Service.

UNITED CHURCH OF CANADA
Matilda Pastoral Charge
Rev. L.D. Joyce
Sunday May 11
9:45 a.m. Brinston
11:00 a.m. Hulbert
Mothers Day Services

IROQUOIS PASTORAL CHARGE
UNITED CHURCH OF CANADA
Rev. W. Brian Gee,
B.A., B.D., Thm.
11:00 A.M.
Worship and Sunday School

ANGLICAN CHURCH OF CANADA
Parish of Iroquois and Morrisburg
Rev. Francis N. Gooch, B.A.
Telephone 543-2867

EASTER 5 SUNDAY MAY 11th
St. John's, Iroquois -
11:00 a.m. Holy Eucharist and Report on Diocesan Synod
St. James', Morrisburg -
8:00 a.m. Holy Eucharist
11:00 a.m. Morning Prayer and Report on Diocesan Synod
HOLY TRINITY, RIVERSIDE -
9:30 a.m. Holy Eucharist and Report on Diocesan Synod



As part of Education Week, Mrs. Bob Peterson gave a demonstration of pottery techniques Monday at Seaway High School to students and interested parents.

OPP pilot project expanded

A pilot project testing roadside alcohol screening devices has achieved such significant results, it is being expanded to cover the entire province, H.H. Graham, Commissioner of the Ontario Provincial Police, announced today. In the Seaway Valley OPP officers from Long Sault district will be equipped with A.L.E.R.T. machines.

Almost 45 percent of the 3,200 people tested during the first seven months of the experimental project were charged with alcohol-related offences. More than 1,400 charges were laid.

Accidents in the four OPP districts where the program was conducted - Downsview, Mount Forest, Barrie and Peterborough - reported that accidents decreased by an average of eight per cent.

"While we can't credit the entire decrease in accidents in those areas to the program, we believe it contributed to a substantial part of the reduction," said Commissioner Graham.

Solicitor General Roy McMurtry, in supporting Commisioner Graham's program said that any initiative designed to get drinking drivers off the road and save lives deserved the full support of Ontario's citizens.

McMurtry said that more than 1,500 people were killed on Ontario's roads and highways last year and up to half the fatal accidents involved drinking drivers. "The death toll is simply unacceptable," he said.

Assistant Commisioner Jack Kay of the OPP traffic division, who is in charge of the program, said that additional machines would be distributed to OPP detachements during the next month.

"Public response to this program has been very positive and with continued support, incidents involving the drinking driver should be further reduced," Kay said.

FITNESS NOW
Fitness.
It gives much more than it takes.
PARTICIPACTION
The Canadian movement for personal fitness.

SUNOCO Fetterly's UNIROYAL
A Complete Automotive Service
On Highway No. 2 At Carman Road
JUST SOUTH OF THE WATER TOWER
652-4841 IROQUOIS
Independent Service Garage and Parts Centre
Hours Of Operation
Mon. to Fri. 7:30 a.m. to 6:00 p.m.
Sat. 8:00 to 5:30

Seaway nutrition committee participates in Education Week

In conjunction with Education Week, the Nutrition Committee from Seaway High will be stressing the advantages of good nutrition to the students this week.

Marg Lee, chairman of the nutrition committee, said the members are interested in the health of Seaway students and concerned that they should be aware of the benefits of good nutrition. Good nutrition and health are dependant on one another and the committee wants to know if you are aware of that:

1. Nutritional status and mental development are related.
2. Several studies reveal importance of balanced nutrition in the treatment of learning problems.
3. More than 50% of Canadian adults are overweight making them prone to heart disease.
4. 75% of Canadian women are short of iron.
5. 30% of women and children are short of calcium.
6. 30% of children were short of Vitamin D.
7. Canadians eat too much refined white sugar.
8. Excess white sugar consumption can promote hyperactivity in children.
9. Excess white sugar consumption lacks fibre and therefore it interfers with the digestive process.
10. One glass of coke contains caffeine plus three teaspoons of sugar.
11. Carob is a chocolate substitute which is nutritionally better to consume. It contains fewer calories and less caffeine.
12. Snacks can be nutritious. Encourage your children to choose their snack foods wisely.
13. We should eat a variety of foods from each of the four food groups everyday.
14. Eating breakfast encourages better learning during morning hours.
15. To correspond with education week our cafeteria is sponsoring a nutrition special each day this week to encourage our students to choose their food wisely.
16. More information on nutrition is available through your nutrition committee at Seaway District. If interested please phone 652-4878 and ask us to send you more nutrition information.

Jo-Ann Smail's
UNISEX HAIRSTYLING
Tuesday through Friday
9:00 to 6:00
Saturday Morning
8:00 to 12:00
Men's Night Wednesday
170 Middle St. Cardinal
657-3405

R.I. BARBOUR INSURANCE AGENCY
D.A. CUMMINGS & CO. LTD.
E.C. COSSITT CO. LTD.
NOTICE
Pleased be advised that effective May 1st, 1980, all files of E.C. Cossit Ltd. and R.I. Barbour Insurance Agency will be located at the offices of Cummings-Cossitt Insurance Agency Ltd., at 101 King St. W., Brockville.
In order to continue to provide prompt personal service, please contact us at
101 King St.W.,
or Telephone 345-1752 or 342-6696.

by E. G. AVERY

Bird Notes

Most birds are not busy building nests, and getting ready for the great family gatherings which go with the process of constructing homes incubating eggs and subsequent nursery care. It is a never-failing source of wonder and admiration to watch the wild creatures as instinct tells them what must be done, which materials make the best cradles, and how to teach their young to be self-sufficient in the shortest possible time. Most of us have seen a Robin's nest, that sturdy structure of grasses, string, twigs, all bound together with mud. We sometimes question the choice of site, as when Mama Robin elects to build her nest above the porch-light.

The Bluejays will soon be leaving town to find tall evergreen trees in the woods where they can build their homes. If you are lucky enough to be walking under a "Bluejay tree", it is incredible to hear the soft twitterings coming from above as the jays minister to their babies; a far cry from the noisy screaming we hear at the feeders in the Winter.

The Chickadees have left us, and are probably busy making their cosy little nests in old tree stumps or deserted Woodpecker holes. Can you imagine a baby Chickadee?

All birds do not nest in trees. The Kildeer, as we know, chooses a hollow spot on the ground, arranges a few pebbles and some grass and lays her eggs there. Young Kildeer are ready to go as soon as they hatch, so they do not spend any time in the nest as most other birds do.

Meadow Larks and Bobolinks also build on the ground in long grass, sometimes arched over with grass as protection.

Great Blue is back in his favorite spot between Iroquois and Morrisburg; we saw him one day as we passed along. A Snipe was perched on top of a Hydro pole, apparently trying out his pipes. This bird is a relative of the Woodcock, which is also back in the marshy spots around the village.

Various Sparrows are showing up, and we have had reports of a Grasshopper Sparrow, White-Throats and we saw the first Chipping Sparrow the other day on a lawn on Dundas St.

give generously!

the Heart Fund

SEAWAY MOTORS
RIVER RD. EAST PRESCOTT
- New & Used Chrysler Products
- Trailers & Motor Homes
- Motorbikes
Plymouth CHRYSLER Dodge Trucks SALES/SERVICE
925-4763

CALL TODAY FOR A FREE ESTIMATE AND ANALYSIS OF ALL YOUR INSULATION AND ENERGY REQUIREMENTS
THE INSULATION SHOP
LTD. MORRISBURG
CALL 543-2995

Dugan's Furniture
Complete Line of Furniture & Carpeting
Sales & Installations
FREE ESTIMATES
Cardinal 657-3351

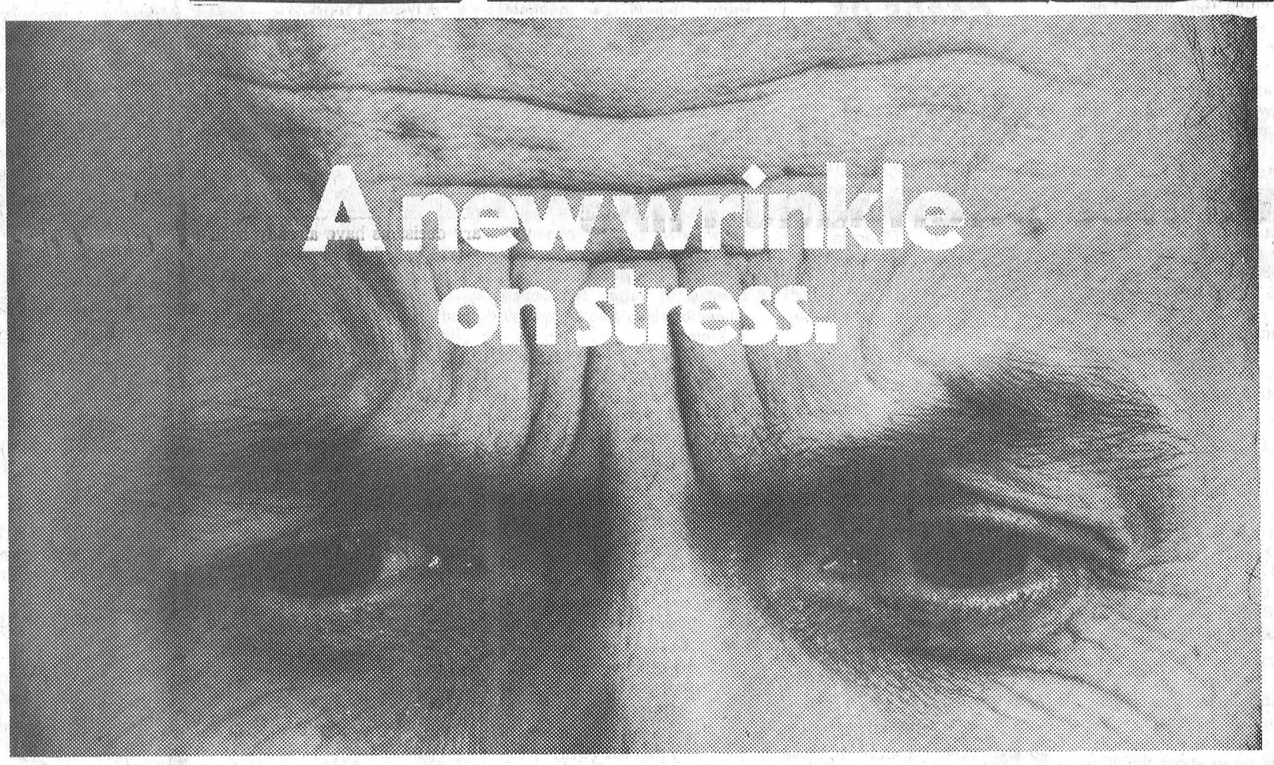

How to cope.

Stress is something we encounter every week of the year. But during Mental Health Week, from May 4th to the 10th, we're putting the stress on knowing how to cope with it.

Stress is a part of normal living.

And a little stress can even help individuals realize new successes or achievements.

But evidence is mounting that excessive or prolonged stress is linked to major illnesses.

So the trick is not to ignore stress.

But to understand and control it. And now, during Mental Health Week, is a good time to start.

If tension, anxiety and daily pressures start mastering you instead of the other way around, try dealing with them in a few simple ways.

Keep up your general health. Good physical condition can help you cope with stress situations.

Talk about or work out your problems. Talking and physical activity are emotional outlets which can help put problems into perspective.

Give your support to friends, family and co-workers during periods of stress. As it helps them, it can also take your mind off your own problems.

Learn some of the new methods of controlling stress. There are all kinds of techniques, from the simplest to the most sophisticated.

And finally, get more information on how you can understand and deal with stress, by writing to: Ontario Ministry of Health, Resource Centre, Queen's Park, Toronto, Ontario M7A 1S2.

After all, the more you know about stress, the better you can cope with it. And Mental Health Week is a good time to start.

Ontario
Ministry of Health
Dennis R. Timbrell
Minister

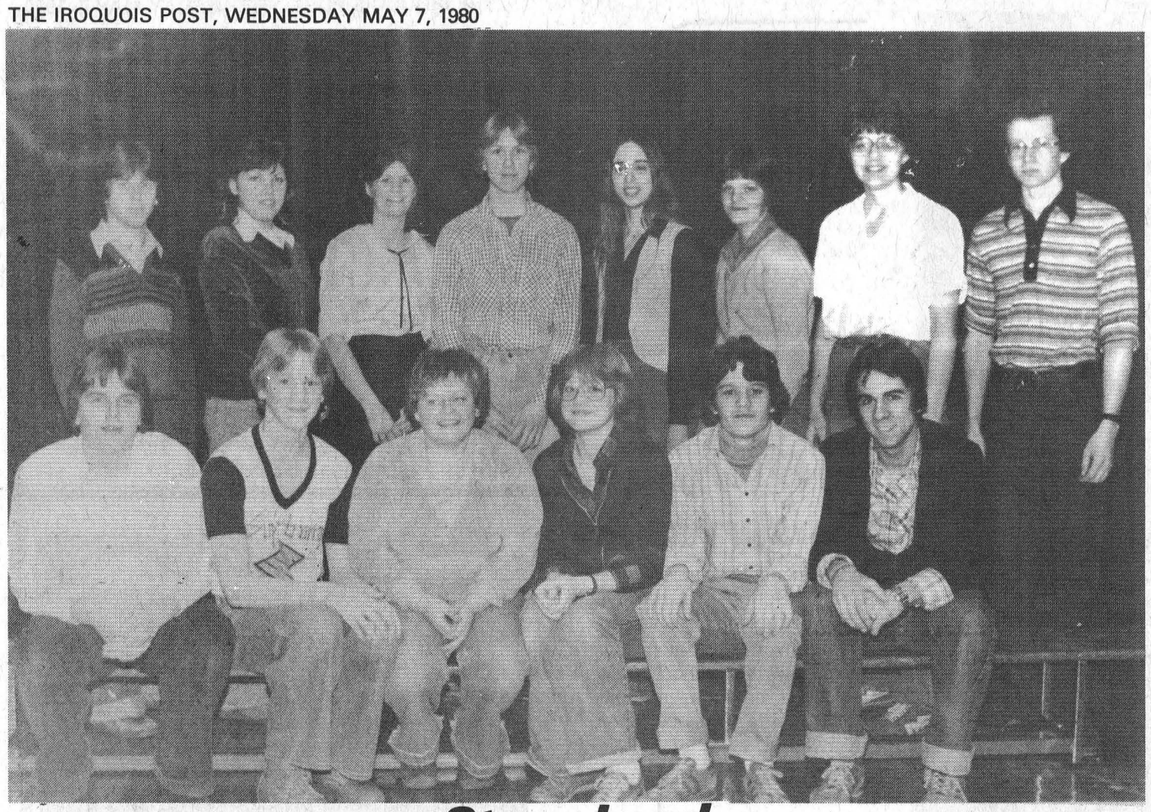

Stage band

Seaway's stage band took first place in the closed competition and second in open competition at the Kinsmen Music Festival in Cornwall last Tuesday. Pictured above are: Top row left to right: Jeff Reynolds, Nancy McLean, Cheryl Styles, Ian Adams, Debbie Alguire, Reta Byvelds Gwen Johnston and Lorne Garlough. Bottom row: Paul Chartrand, Eric Rosenquist, Sue Hance Mary-Joe Rosenquist, John Bailey and Tim Gleeson. Absent: Craig Patterson, Chris MacDonnell, Cheri Riddell, Joel Allen and Laura Anderson.

First and second place finishes for Seaway stage band

Seaway's Stage Band participated in the Kinsmen Music Festival in Cornwall last Tuesday and came away with a first place and a second place finish in two catagories. The group took their first place award with a mark of 83 in the closed division. In the open class the group came up with a good performance and as a result, ended in second place. Congratulations to the band on their effort.

This week is education week at the school and a number of special programs and seminars are scheduled to take place. Besides these special activities, a barbecue will take place at noon tomorrow, and the "Tramp Champs", a group of trampoline experts will put on a display Friday. Twenty-four grade 12 CPB students from Seaway are on a work experience program this week and next in order to gain experience in the business world.

Student Council elections are on this week for next years Student's Council. The positions being contested are President, 1st Vice President, 2nd Vice President, G.A.A. Head, and B.A.A. Head. The race this year is expected to be close with all positions having at least two combatants but one, with Bill Ault winning the B.A.A. position by acclamation.

Finally this week, I'd like to remind everyone of the upcoming Concert Night coming to the school on Saturday May 24. The evening will begin at 6:00 p.m. with a pot-luck supper prepared and served by the students of ENG-4A0 who will put the profits of the night towards their trip to Stratford on the 27th. Following the supper, a concert featuring Seaway's Stage Band, the Seaway Six Singers and a guest soloist Karen Weegar, will take place. Tickets for the dinner must be purchased in advance and can be obtained from any member of the ENG 4A0 class. Those wishing to only attend the concert can purchase their tickets at the door.

Medical staff officers elected

Elections of the medical staff at the Winchester District Memorial Hospital were announced at the regular monthly meeting of the hospital's Board of Governors April 22.

Dr. D.J. Flowers, secretary of the medical staff, informed the Board of the results of the elections held April 9. The following officers were elected or appointed to the medical staff: President - Dr. F.J. Slowey; Vice-President - Dr. G.N. Houze; Secretary-Treasurer - Dr. D.J. Flowers: Chief of Staff - Dr. D.W. Justus; Chief of Surgery - Dr. S. Chande; Chief of Medicine - Dr. R.K. Diemert; Chief of Obstetrics - Dr. G.E. Rosenquist; Chief of Pediatrics - Dr. C.R.S. Dawes; Chief of Anaesthia - Dr. D.R. Argue.

Both Dr. Justus and Dr. Slowey will also serve on the joint conference committee by virtue of their respective offices of Chief of Staff and President of the medical staff.

The elected medical staff officers will serve a one-year term while clinical appointments are for three-year periods subject to annual review and approval by both the medical staff and the Board.

The board voted to approve the elections and appointments during its meeting.

Ron Workman, chairman of the public relations committee, reported to the Board that donations totalling $2,535 had been received. The donations include $2,500 from the Iroquois-Matilda Lions Club as a half-payment for a Neonatal intensive care unit with the final donation to be paid in the spring of 1981.

Once again the no-smoking policy of the hospital was discussed with a resulting change made in the wording of the policy that had been approved at the Board's March meeting. The wording, under the section Patients-01, will read "All patients will be requested to refrain from smoking in their rooms as much as possible." The change came about after the Ontario Hospital Association's Administrative Services Division advised the Board not to compel all patients to refrain from smoking but request them to refrain from smoking in their rooms and encourage the use of designated smoking areas.

The management and finance committees will meet with the Board in May to discuss the final budget for the 1980-81 fiscal year. Many of the budgetary decisions have already been made including a decision to submit a deficit budget, but the estimated costs of various maintenance projects including chimney repair, pavement repair and roof replacement will make it necessary to give further consideration to the deficit situation.

The Board also approved the purchase of $7,100 worth of equipment.

Mrs. C. Holtby reported that Hospital Auxiliary volunteers worked 519 hours during March and also noted the gift shop had sales of $1,576.62 for March, the highest sales total ever except for December 1979. The Auxiliary plans an Old Tyme Music Association Dance and Fun Evening at the Winchester Arena May 9.

Cornwall Public Library has toll-free information line

Cornwall Public Library has a toll-free INFORMATION line (1-800-267-7144) which anybody in Eastern Ontario may use to find the answer to any questions he has.

The variety of questions which people do ask is indicative of broadening interests in every area of life. One enquirer wanted to know how to make a Singapore Sling and another asked where to donate old deeds and historical artifacts. Reflective of present-day living was the query "what regulations apply for selling dairy products off the farm without having a government quota".

In past months such questions as the origin of the term "doughnut" and the term "doughboy" have been asked and answered successfully. The staff member who received the query about the "dwell setting for a 1977 chevrolet" did not know what was meant by it - but did find the answer to the question.

Some of us may feel that we hear enough about elections but one of the callers on the INFO line wanted to have the dates of the elections held in Canada in the 1800's. And among the callers are the antique buffs, especially the one who was interested in history of buttons and elastic. Not the usual query which comes to the reference desk but giving the staff deep satisfaction with finding the answer for this question.

As a reflection of the fuel crisis there are many questions both in the regular reference service of Cornwall and from the INFO line of evaluation of wood stoves and of how to build solar-heated houses.

Questions, questions and more questions - and the Cornwall Public Library both through its regular reference service and its toll-free line 1-800-267-7144 is trying to find the answers for the public it serves.

Services held for Marion Corker

Marion Warren Corker died at her home in Brinston April 16, in her 71st year.

She was born in Edwardsburg township, the only daughter of the late Osborne Coons and his wife Jennie Perry. She was predeceased by her first husband Harry Warren and a brother Bazil of Kemptville.

She is survived by her husband Gordon Corker, two sons, Clifford of Winchester and Clarence of Brinston, one daughter Gwen, (Mrs. Eppie Bosma) nine granddaughters and a brother Wilfred of Cardinal.

She was an organist in Shanly and Hainsville United Churches during her lifetime.

The funeral service was held from Marsden Funeral Home, Iroquois to Brinston United Church on Saturday April 19, 1980 at 11 a.m. where Reverend Dr. L. Joyce preformed the service. Interment was at Hainsville cemetery.

Pallbearers were Vern Spear, Clarence Levere, Cecil McDermott, Gerald Munro, Floyd Gilmer and Glen Lapier.

Kenneth Mara, D.C.
Chiropractor
Morrisburg
Shopping Centre
543-3226

MATILDA MINOR BALL
BOYS—GIRLS

1980 SCHEDULE
Effective Sat. May 12

TYKE
Born after January 1, 1972 - starts 7:00 p.m. Wednesday May 14 - Diamond 2 - Coach Gary Coleman.

SQUIRT
Born after January 1, 1969 - starts 7:00 p.m. Wednesday May 14 - Diamond 1 - Coach Myles Lewis.

PEE WEE
Born after January 1, 1967 - starts 7:30 p.m. Thursday May 15 - Diamond 1 - Coach Casey Veltkamp

MIDGET
Born after January 1, 1963 - starts Wednesday May 14 - Diamond 2 - at 8:30 - Coach Jim Roberts

MIDGET GIRLS
Born after January 1, 1963 - Tuesday May 13, 8:00 p.m. - Coach Anna Smail

For more information contact the coaches concerned

Anyone interested in coaching Bantam Boys and Bantam Girls. Please contact Richard Gilmer 652-4160 or Elaine Horner 652-2460.

PARTICIPACTION ©
The Canadian movement for personal fitness.

Mother's Day and Wedding Gifts
see our varied selection
at RISING SUN
Gift Boutique
Iroquois Plaza
Open this Sunday 12 - 6

Mothers' Day Cards

Perfumes, Colognes, Soaps & Gift Items
by Houbigant Chantilly, Musk
Coty Smitty, Nuance, Muget des Bois, Wild Musk, Emeraude, L'Aimant
Yardley Lavender, Tramp, Lotus, Chique, Tweed
Matchabelli Aviance, Wind Song, Cachet
Chanel No.5 On The Wind
Chocolates by Smiles & Chuckles, Moirs, Black Magic
Cameras, Hand & Body Lotion
Gilmer Pharmacy Ltd.
Iroquois EMERGENCY 652-4358 652-4379
Open Mondays 1:15 - 5:15 p.m.

Perfect Gifts for Mother

—Rocker Recliners
—Mirrors
—Lamps of all descriptions
—Pictures
—Vanity Chairs

YOU'RE SURE TO PLEASE HER WITH A GIFT FROM
W.L. PETERS
FURNITURE & CARPETS
253 KING ST.W. PRESCOTT
925-5622

DON'T MISS THE BARGAINS
at the
Prescott Home & Recreation Show
FRIDAY 6:00 to 10:00
SATURDAY 12:00 to 9:00 P.M.
at the Prescott Community Centre

LIQUIDATION SALE

DENIM JEAN JACKETS from $10.95
DRESS SHIRTS from $12
SAFETY TOE WORK BOOTS $22.95
DRESS PANTS from $11.95
PERMA PRESS GREEN SIZE 15 ONLY WORK SHIRTS $10.95

SAVERS MEN'S WEAR
Iroquois Plaza

TV TALK

by Ross Mutton

When reruns begin, you can be sure that another season has come to a close. It's not long after that before the networks announce the fall lineup, hoping to crack into number one. Incidentally, CBS won the yearly ratings race this year, just slightly ahead of ABC.

ABC is the first to announce its new shows. They are bringing out only six, four comedies, one comedy-drama based on Breaking Away (which was just broadcast this past Monday on NBC and CBC), and a spin-off of That's Incredible series.

The casualties are as follows: Galactia 1980, The Ropers (hooray, at last), Angie, and The Goodtime Girls.

Movies that the network plans to run during the 80-81 season are - Saturday Night Fever, Norma Rae, A Star is Born and The Spy Who Loved Me.

Made for television movies will include East of Eden, based on John Steinbeck's novel; Marilyn, based on the life of Marilyn Monroe; and The Duke, based on John Wayne.

While we are in the Stanley Cup Playoffs, this might be an appropriate time to make some comments on the coverage. I am not referring to the excellent camerawork that comes out of Toronto and Montreal vs. that which we see this time of year from outposts like Bloomington, Minnestoa and Philadelphia. I would like to refer to the commentators.

Now obviously they are going to try to instill as much enthusiasm into the game as they possibly can, after all this is EXCITEMENT! However I am growing a little tired of hearing Danny Gallivan wind up in a high pitched frenzy as the action gets underway. When Montreal is winning, he goes on in a manner to indicate that the universe is unfolding as it should. About half way through the third period you can count on him telling us about the valiant effort of the opposing team and how they are a good team but just couldn't match the mighty Canadiens.

Then we have Dick Irvin filling in Danny's pauses with statistics ad nauseum, like this is the first time Montreal has been shut out in the second game of a playoff quarter final in the month of April when the game started at 8 p.m. on a weekday and the opposing team wore green uniforms.

Or we have Bill Hewitt barely able to keep up with what is going on and referring to obvious trips as "Lafleur falls to the ice".

However, this is nitpicking. The real crux of the matter is that we do not have objective commenting, the announcers rarely criticize the home team, or the play, and missed calls by the referees are not mentioned.

There are exceptions to this. The first I can think of in the play-by-play department is Jim Robson of Vancouver. He is not afraid to criticize the players or the referees. He does not dwell on their mistakes, but he also does not cover them up. The late Fred Scambatti also stood out for his calling it as he saw it. The most famous colour commentator known for speaking his peace is Howie Meeker. He analyzes the play, showing you what went right and what went wrong to give the opposition an excellent scoring opportunity. But when was the last time you saw Howie on a broadcast featuring the Montreal Canadiens? Last year during the playoffs, because they vetoed his commentary on both home and away games this season. This is incredible. If the team cannot withstand objective criticism, what kind of a product are they offering? The reason the teams are getting away with this is that the games are produced by Canadian Sports Network, owned by Maclaren Advertising. Perhaps it's time the networks took control of hockey broadcasting.

WHAT'S COMING — On Wednesday at 11:45, Ch. 4 runs **The Green Man,** starring Alastair Sim, Terry Thomas and Jill Adams. At midnight, Ch. 13 offers **The Victors,** starring George Peppard, Vincent Edwards and Jeanne Moreau. It's the saga of a U.S. infantry squad in Europe during W.W. II.

On Thursday at 8 p.m., Ch. 5 runs Part 1 of "King Kong", starring Jeff Bridges and Jessica Lange. Part 2 is shown on Friday at 8:00. This television version features an hour of footage not in the theatre version. By the way this is the 1976 remake. At 9:30 on Ch. 7, Johnny Cash celebrates his 25th year in show business. Guests include June Carter Cash, Tom T. Hall, Waylon Jennings, Kris Kristofferson and Carl Perkins.

On Friday at 9:00, CBC presents **Entre Nous: The Quebec Referendum,** another of the many shows leading up to May 20th. At midnight, Ch. 13 runs **The Crooked Road,** starring Stewart Granger, Robert Ryan and Nadia Gra.

On Saturday afternoon, Ch. 4 provides coverage of the **F.A. Cup Final** on Sportsweekend at 3 p.m. At 8 p.m., Ch. 13 presents **Billy Jack,** starring Tom Laughlin and Delores Taylor. At midnight, Ch. 13 runs **Cool Hand Luke,** starring Paul Newman and George Kennedy.

On Sunday at 10 p.m. on **Cities,** Hildegard Knef takes us on a tour of Berlin. That's on Ch. 4.

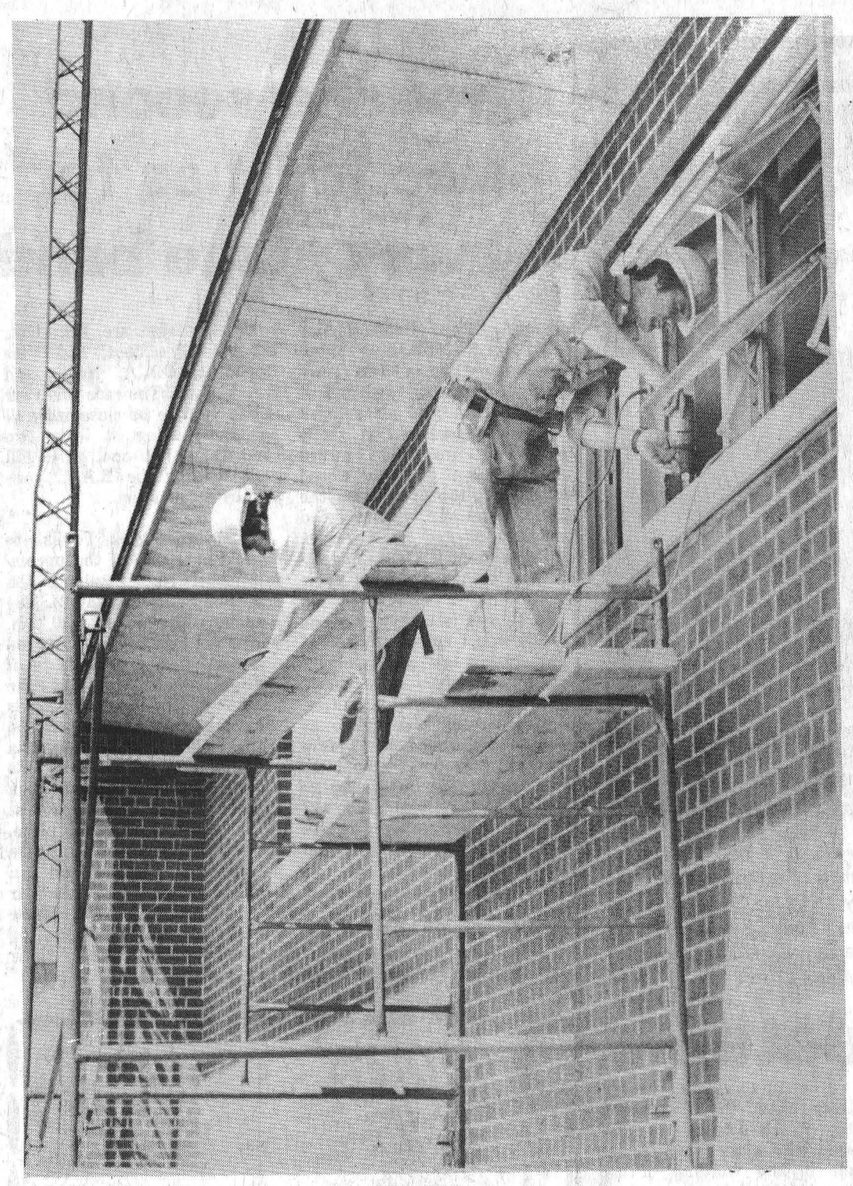

Energy Conservation

Work continues at Iroquois Public School to remove some of the windows as part of energy conservation program at the school. Bay windows on the school's north side have been removed in favor of smaller windows.

NOW IN-HOME SERVICE
FREE ESTIMATES - NO OBLIGATION
Floor Coverings
With Guaranteed Installation
call STEWARTS Carpet Centre
•WALLPAPER
•DOMCOR CARPET
•CORONET
•CELANESE
•CUSHION FLOOR
Master Charge - VISA Accepted
Call For Appointment 652-4348



Tomorrow is another day

If you'd like to give to the Red Shield Appeal, but you weren't canvassed, just send your donation along with the coupon.
Your gift—whether large or small—will help us meet the challenges of each new day.

Give us this day
Enclosed please find my donation $ _____
I would like someone to call, please check here ☐
Phone _____
If you'd simply like more information about us, check here ☐
Name _____
Address _____
City _____
Prov. _____ Postal Code _____

Please help the Red Shield Appeal
Give us this day
Canvassed in this area by
IROQUOIS-MATILDA LIONS CLUB
Danny Robertson Chairman 652-2225

Can of coins presented to CARE by local girl guides

The local girl guides presented a can of coins to CARE at their last meeting.

This was monies saved by the guides to assist those in countries where there is a great need for help in obtaining such things as garden seeds and water wells to provide clean drinking water.

The donation was inspired after the children viewed a slide presentation showing how difficult life is for children in other parts of the world.

The guides are now considering a drive to send good, but outgrown clothing to children in countries such as Nicaragua where there are at present 40,000 orphans. This is the result of recent problems within the country, not caused by the children, but leaving them the victims.

The Girl Guides of Iroquois are very proud to have helped an organization as worthwhile as Care. We certainly thank Mr. George Jackson for visiting our meeting recently. Our promise of continued support will certainly show that truly we care!

INSULATION
WE INSTALL "REDTOP" ROCKWOOL
50% HIGHER "R" Factor
OVER BLOWN FIBREGLASS Flame spread, smoke and fuel contributor rated 0.
ALL WALL Installations Thermographed!
WALKER INSULATING and ROOFING LTD.
Brockville 342-5539 Free Estimates

Pittston personals

Reverend Martyn Thomas, Ottawa district Secretary of Bible Society was speaking last Sunday morning at Pittson United Church.

Mr. and Mrs. Jim Beggs attended the birthday party of their grandson, Friday evening at the home of Spencer Baynaham, Prescott.

Mrs. Carol Thompson and infant daughter, Angela Jean are home from Winchester Hospital - Congratulations.

Mr. and Mrs. Archie Aitken, Iroquois, spent Sunday afternoon with Mr. and Mrs. Clarence Marlatt, Cardinal Seaway Apartments.

Mr. and Mrs. Peter Conlin, Maynard, entertained Mrs. Elsie Simpson, Mr. and Mrs. Larry Conlin and family, also Steven Conlin on Saturday evening honouring the wedding anniversary of their parents Mr. and Mrs. George Conlin Sr.

Richard Woodland, Spencerville, preached morning service at Pittston United Church.

Pittston United Church will be having their Anniversary Service on May 25th, with special music for the day.

FITNESS NOW
Fitness fits in.
PARTICIPACTION
The Canadian movement for personal fitness



W.L. PETERS
FURNITURE & APPIANCES
253 KING ST.W. & 152 KING ST.W. PRESCOTT

NOT JUST 1 or 2 ITEMS we've got
EVERYTHING STOREWIDE on SALE
Count the Savings 20 - 33 1/3 - 50% OFF
Take Off You're Winter Coat - SUMMER'S HERE!



Ladies savings for the sun, party, work or wedding!
Dresses
Coats
Blazers
Skirts
Slacks
Tops
Blouses
Lingerie
Bras

SAVE $25.00
SPORT JACKET Reg. 99.95
PANT Reg. 24.95
BOTH $99.00



Team Up These Savings With a
•Spring Jacket
•Short Sleeve or Long Sleeve Shirt
A new wardrobe for work or play starts at the Barn
—Athletic Tops & Shorts
—Scrubbie Jeans
—Suits
—Drillers Drill Work Wear

CHECK OUT OUR SHOE OF THE WEEK



IF WE HAVE IT — IT'S ON SALE
THE CLOTHING Barn
With Clothes for "The Young Sophisticates"
HOURS
Closed Mondays
Tues. - Thurs. 9 a.m. to 8 p.m.
Fri. 9 a.m. to 9 p.m.
Sat. 9 a.m. to 6 p.m.
Sun. 12 noon to 4 p.m.
Location Hwy. 31, 2 miles north of Morrisburg