WINCHESTER PRESS

VOL. 84 NO. 42 WINCHESTER, ONTARIO, THURSDAY, FEBRUARY 17th, 1972 14 PAGES PRICE 10 CENTS

CARNIVAL RETURNS SHOULD TOP $6,000

Early Wednesday morning officials were still unable to release accurate figures but one director who had worked tirelessly throughout the week told the press final returns will be well in excess of $6,000.00.

The week-long carnival was conceived, planned, promoted and very successfully produced to raise additional funds for the community centre and it is doubtful if any organization or individual did not contribute to the truly community project.

Selecting highlights of the star-studded week would be an impossibility but ranking high on the scale would have to be the crowning the Queen, draw for the dream vacation and the hockey game when the junior 'old timers' edged the notorious 'Hawks'.

Another event that attracted plenty of enthusiasm was the broomball game when Ottawa Rough Riders upset the local Lions. Billy Cooper, Gus Revenburg, Ron Woodward, Doug Collins, Rick Cassetta and John Kruspe proved their atheletic skills are not limited to the football field and Billy Coopers' acrobatics in the net were something to behold.

The Queen

Three local bank managers and their wives were burdened with the difficult task of selecting a winner from a bevy of beautiful girls and thanks to local businessmen all were winners.

The girls were dined royally at the Country Kitchen prior to naming the Queen and the five of the eight girls received free passes to the theatre.

The Queen, as well as both the first and second runners-up received valuable prizes, again thanks to the kindness of local businessmen: Queen Donna Armstrong happily walked off with a beautiful crown courtesy of Fawcett's Jewellery; flowers from Muriels; lettered ribbon from the Lions Club; transistor radio donated by Casselman TV and Appliances; magazine subscription from Alexander's Lunch; bed spread from Vice Furniture; gift certificates from both the Jo-Anne Shoppe and Snow Drop Boutique; chocolates from Suttons and $25.00 in cash from the Chamber of Commerce.

First runner-up, Lorraine Alexander received the following: transistor radio, MacIntosh Furniture; photo album, Duncan's; cash, Peter's Coin Wash; gift certificate, Geggie's Hardware; ear rings and necklace set, Davidson's Jewellry; flowers and ribbon, Lions Club; and a purse from G.E. Elliott.

Second runner-up Ellen Utman also shared in the valuable awards including: record album, Shadbolts; bath and cologne set, Burns Pharmacy; sweater, Morgan's Men's Wear; cash, Summers Bakery; gift certificate, Holmes Jewellry; flowers and ribbon, Lions Club; and transistor radio from the Pop-In Record Shop.

Old Pros Win

Possibly the event that attracted the loudest spectator group was the Tuesday night hockey game when the 'Hawks' bowed to their 'elders'. Winchester Midget mentor Jim Helmer submitted the following interesting report of the thrilling contest:

Winchester old pros win over Hawks 4 to 3.

With almost a full house audience, the Winchester old pros made up of several different years of junior players and coached by Stirl Dawley, showed the young Winchester Hawks that the 'Old Boys' were still capable of playing the game and handed the Hawks a 4 to 3 loss. The large crowd came with the hopes of seeing a real good match and they were not disappointed as both teams played exciting hockey.

The old pros scored first on a goal by Lloyd Bailey assisted by Big Doug Casselman in the first period. Hawks failed to score in the period and the old pros went to the dressing room leading 1-0.

The Hawks wasted little time in the second to tie the game on a goal by Jacques Landry assisted by Dale Wyman, but the Old Pros just kept coming on and a goal by Carl Robinson assisted by Little Doug Casselman, moved them into a 2 to 1 lead.

Hawks determined to at least draw even with the old boys before the period ended, scored on a nice play by Dave MacDonald, and finished off by Bob McClintock. The teams went to the dressing room at the end of the second deadlocked in a 2-2 tie.

See 'CARNIVAL' Page 6



Dream Comes True

-Press Staff Photo-

Everyone dreams of some time enjoying an all-expense paid trip to the sunny south, but to only a very few does the dream come true. It did come true at Winchester last Saturday night when pretty Carnival Queen Donna Armstrong reached into a huge silver box and selected a ticket bearing the name of Doug Durant, Mountain.

Mr. Durant and his wife Gloria were not present at the time but one can easily image the jubilation at the Durant home when the good news arrived.

The 'trip' was the major prize in the draw, sponsored by the local Lions Club and in above photo Lion president Bill Johnston willingly offers some assistance as Doug and Gloria study various resort areas far from the frigid Mountain climate.



GREELY



WINCHESTER



MORRISBURG



O.T.H.S.

Queens - Susan, Donna, Vici, Judy

Winter has to be the loveliest time of year for it is at this time beautiful girls vie for the honour that is a part of being crowned Queen of the Carnival.

Four such beauties were crowned last week in the district and pity the judge who would venture to select a winner from the smiling and happy foursome.

Donna Armstrong, 15, daughter of Mr. and Mrs. Percy Armstrong was the popular choice on the final night of Winchester's gigantic week-long event and the pretty North Dundas District High student will not only reign over future winter events this season but again next year until such time as her successor is crowned in the closing hours of Carnival '73.

Vici Van Allen, 19, daughter of Mr. and Mrs. Claire Van Allen won out over all contestants at Morrisburg and is enjoying a busy week as the neighbouring town annual carnival moves into full swing.

Susan Brownrigg, 15, daughter of Mrs. Lloyd Brownrigg and the late Mr. Brownrigg was selected at the Greely Carnival last week. Miss Brownrigg is a student at Osgoode Township High School.

Judy Acres, 17, daughter of Mr. and Mrs. Bruce Acres, Vernon, was the choice of students at Osgoode Township High School when they chose their Queen last week.

Unfortunately the annual Queen of Queens event, sponsored by Metcalfe and District Lions had to be cancelled this year due to lack of facilities. Club officials are confident the popular event will be revived in 1973 when the new community centre will be available for carnival activities.

-Press Staff Photos-

SURVEY

Chamber Of Commerce To Poll Businessmen

Winchester Chamber of Commerce, in an effort to attract new business and more people to the town, plan to make careful survey which it is hoped will not only spell out the importance of a stronger Chamber of Commerce but also be a means of tabulating valuable suggestions.

The executive met on Tuesday morning and drew up plans for such a survey. It is expected the questionnaire will be presented by an executive member and filled out 'on the spot' and in this manner every businessman will have an opportunity to express his views and at the same time offer valuable suggestions.

The executive feels it is important that ALL businesses in the village take an active part in promoting, not only their own enterprise, but the town in general.

"If our Chamber is to succeed" said one member, "then our objectives must be more ably promoted and more 'well-attended' meetings scheduled."

South Mountain Event Will Stage Chuckwagon Races

South Mountain carnival is scheduled for this Saturday and officials have an interesting program planned for the entire evening.

A feature event will be the 'Chuck Wagon Races' but later in the evening all eyes will be focused on the lovely girls competing in the Carnival Queen contest.

Mountain Midget girls hockey team will open the program when they tangle with formidable opposition from a neighbouring town.

Following the game costume judging and races will create interest as skaters of all ages compete for valuable prizes.

During the evening appropriate music will be supplied through Roy Fawcett who will have his mobile unit located near rinkside.

Plan to attend, you could be a winner of one of the valuable prizes being offered.

Receives Insurance Appointment

S. Earl Freeland, CLU has been named a ManuLife Senior Consultant. This appointment results from a two-fold achievement.

Not only has Mr. Freeland demonstrated his skill and sensitivity over the years in matters of insurance, but he has continually made an overall contribution to his community. Because of this distinguised record, he now joins the group of 25 ManuLife Senior Consultants chosen from across Canada.

The Senior Consultants are charged with the responsibility of advising Head Office executives on matters of policy and Company services to policy owners.

100 Club To Meet

Winchester Centurians hold their regular meeting to-night (February 17th) at Henderson Hall and special musical entertainment has been arranged for the occasion.

Spring plans will be discussed and every member is urged to attend.

"Hot Box" May Have Caused Spectacular Train Wreckage

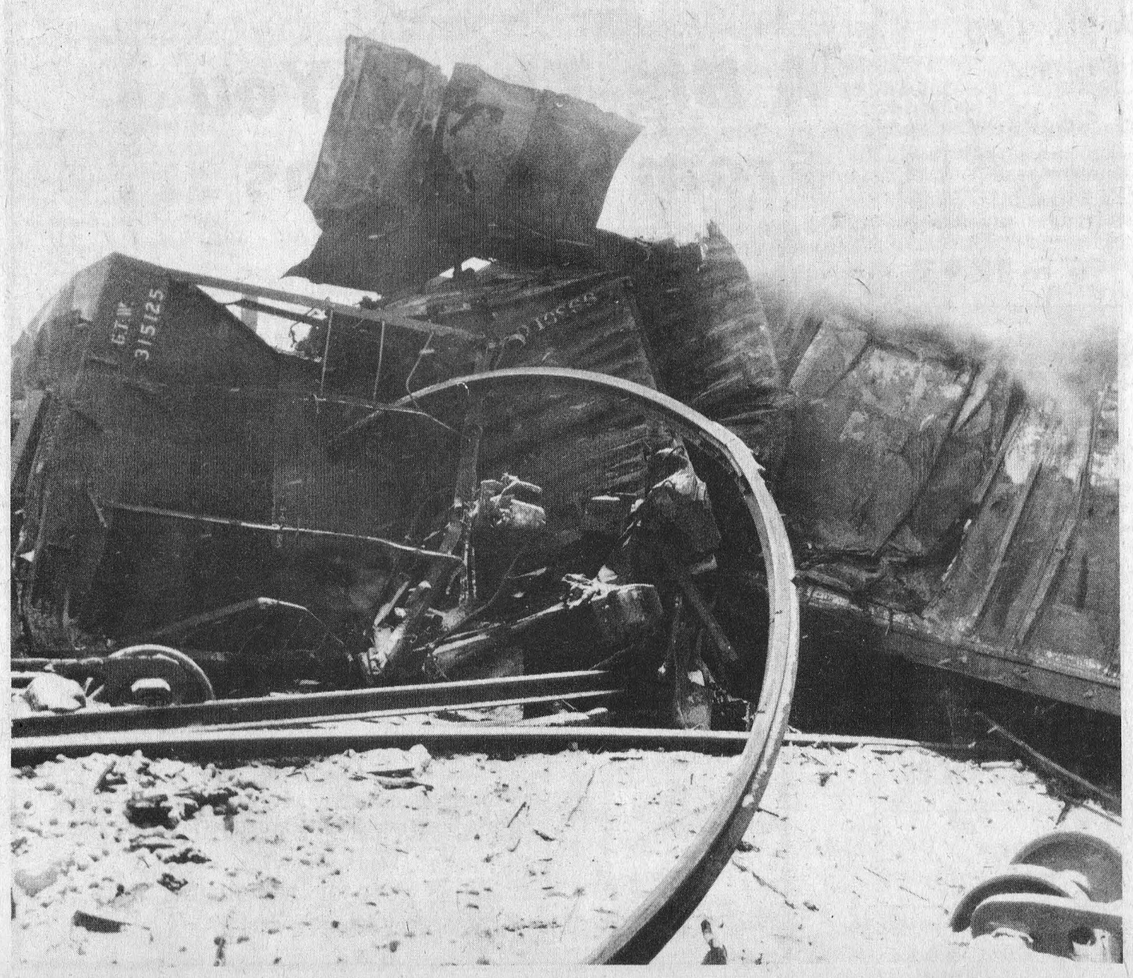

Although railway officials are reluctant to comment on the cause of the train wreck at Morrisburg last Friday, splintered ties leading to the scene of the 36-car derailment indicate the possibility of what railway men refer to as a 'hot box'.

Two boxes, one above and one beneath the axles of railway cars, are grease-filled to lubricate the spinning mechanism. When a box runs dry the axle will seize.

It was estimated the train was travelling at a speed of approximately 60-miles per hour when the accident occurred.

Included in the train were tanker cars carrying thousands of gallons of propane gas. One of the 50-ton cars sailed a quarter of a mile through the air when it exploded.

The derailment occured at 8:15 in the morning tearing up hundreds of feet of track and sending boxcars careening down the embankment.

Three tanker cars exploded within seconds of the derailment which occurred two miles east of Morrisburg station.

The car that blew off the track cut a swath through the trees and judging from the trees reached a height of approximately 30 feet.

The eastbound train had been hauling 77 cars, 59 of which were loaded with general cargo.

Twisted metal, splintered frames and uprooted track are in evidence in the accompanying photos.

Fortunately no one was injured but damage, it has been estimated will run into the hundreds of thousands of dollars.

Service was disrupted over the weekend but workmen had the damage repaired and the first train, a westbound passenger train, passed through Morrisburg late Monday.

-Press Staff Photos

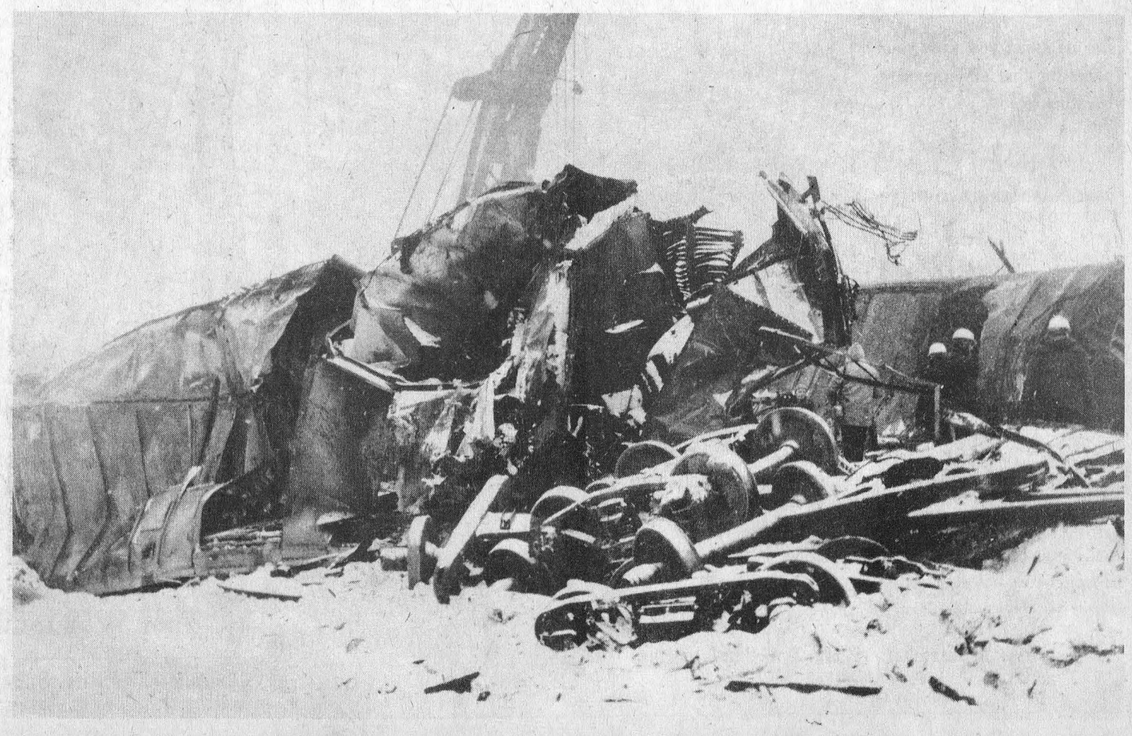

Williamsburg Couple Mark 63rd Anniversary

Mr. and Mrs. Willis A. McIntosh quietly celebrated their 63rd wedding anniversary on Thursday, February 3rd, 1972, at their home in Williamsburg.

Mrs. McIntosh was the former Vera Merkley, eldest daughter of the late Mr. and Mrs. Myron Merkley. She has two sisters, Mrs. Cora Casselman and Mrs. Florence Trickey, both residing in Williamsburg.

Mr. McIntosh, son of the late Mr. and Mrs. Isaac McIntosh has one sister, Mrs. Charles McInnis, who resides in Iroquois.

Among the many messages and personal greetings received by Mr. and Mrs. McIntosh were telegrams from the Prime Minister of Canada, Pierre Elliot Trudeau and the Minister of National Defense, E.J. Benson, M.P. for Kingston and the Islands.

The many friends and relatives of Mr. and Mrs. McIntosh wish them many more happy years together.



Mr. and Mrs. Willis A. McIntosh

BIRTHS

The following is a list of recent births at the Winchester District Memorial Hospital

On Tuesday, February 8th, 1972, to Mr. and Mrs. C. Bryan Dow, of Metcalfe, RR3, a daughter.

On Thursday, February 10th, 1972, to Mr. and Mrs. John Jones, of Morrisburg, a daughter.

On Thursday, February 10th, Mr. and Mrs. Steven Fraser, of Morrisburg, a daughter.

On Friday, February 11th, 1972, to Mr. and Mrs. Leo Paul, Marion, of Moose Creek, a daughter.

Art and Amy DAYKIN
PHOTOGRAPHY
- Family Groups
- Passports
- Children
- Adults

OSGOODE - ONTARIO
Phone Osgoode 826-2567

Mountain WMS Holds February Gathering

Knox W. M. S. Mountain, met at the home of Mrs. W. Carlyle on Thursday evening, February 10th, with an attendance of nine.

Mrs. A. Simzer took charge of devotions, in the absence of the convenor, Mrs. J. Clark. The meeting opened with prayer followed by hymn 568. Colossians 1:9-14 was read in unison and Mrs. Simzer led in prayer for Brotherly Love.

The study, which was partially prepared by Mrs. R. Neil and Mrs. J. Clark, assisted by Mrs. A. Simzer and Mrs. C. Goodman, was presented in the form of a discussion between a young African, an old African, and a Canadian. Posters, a study sheet, and suitable African costumes added to the interest of the study.

Members discussed how church and government could work together to solve some of the problems existing in Africa.

Roll call was answered by a bible verse containing the word 'concern'. Literature purchases were reported to Mrs. W. Graham, and Friendship and Service activities were recorded. An invitation to Winchester was received for March 13th.

Hymn 571 was sung, and the president, Mrs. H. Graham closed with prayer. A social hour was spent over tasty refreshments served by the hostess.

Engagement

Mr. and Mrs. Thomas Milligan of Parry Sound are pleased to announce the engagement of their daughter Gwendoline Frances to Mr. Arnold Wilfrid Lewis, son of Mr. and Mrs. Jack Lewis of Winchester, Ontario. Marriage to take place in St. Peters Roman Catholic Church in Parry Sound, July 1st, 1972.



Hairstyles You'll Love

For a pretty new you, try a New Hairdo. We cut, style and set, and colour, too.

PHONE 821-1488
MIKE'S BEAUTY SALON
METCALFE, ONTARIO
Mon., Tues., Wed., 8 a.m. to 6 p.m.
Thurs., Fri., Sat. 8 a.m. to 9 p.m.
Corner of Albert and Victoria Streets

Brides
The store for incomparable selection and friendly service



Vogue
VOGUE SHOPPE - 500 MONTREAL ROAD, CORNWALL

Of Interest to Women

RICHARD ALTON, PRINCIPAL

Would Name Rooms After Old Schools

Don't be too surprised if rooms in the new public schools at Metcalfe and Greely bear such names as 'Scotch School'; 'York's Corners'; 'Number 10'; 'Springhill'; 'Quail's School'; 'Hall's School'; 'Kenmore'; 'Blair's School'; or 'Marvellville'.

Richard Alton, Principal of the large educational unit, speaking at a regular meeting of Metcalfe and District Lions Club last week, said the idea had been suggested and he expressed confidence keeping the familiar names alive would meet with the approval of ratepayers.

Mr. Alton, in an interesting and highly informative address told of the changing role of the school principal and said his main regret is the fact that the complexities of his task make it impossible to maintain that close relationship between principal and pupil.

"Actually", he said, "the role of the principal hasn't changed but priorities have shifted."

He told the interested Lion members school principals would like nothing better than to join service clubs and similar organizations but pointed out that they are 'cut off by present demands'.

Clarifying the 'demands' he drew a vivid word picture describing his task of creating a workable relationship between: principal and child; principal and other teachers; principal and parents; principal and school nurse; principal and trustees; principal and bus drivers; principal and maintenance staff; principal and area superintendents and principal and office staff.

He reminded club members that during winter months the principal has to be an early riser since he must determine area road conditions and alert bus drivers if necessary.

"Also, he said, "we are expected to play an important role when changes are made to existing buildings or new schools considered.

Mr. Alton praised the work of the area school, trustee, George Drew and also had kind words for his efficient office staff and dedicated teaching saff.

The speaker was introduced by club member Ray McShane, a teacher at St. Catherine's School and thanked by club member Ron Isaac who also teaches in an area school.

St. Paul's Study Africa

St. Paul's W.M.S. Winchester, met on Tuesday evening, February 8th, in the Sunday School Hall. Mrs. Hugh Wilson presided in the absence of the President, Mrs. Robt. Ledgerwood.

Mrs. Wilson opened the meeting with a poem followed by prayers and roll call was answered with a verse of Scripture containing the word Love.

The March meeting will be held on Monday evening, March 13th, instead of Tuesday evening, when the guest speaker will be Miss Watts, a missionary from Malaysia. A special invitation is extended to all to come and hear Miss Watts.

The programme committee in charge was Mrs. Hugh Wilson, Mrs. Emmerson Stewart and Mrs. Ella McIntosh. Hymn 587 was sung, the Scripture was read by Mrs. Stewart. The study period was on Africa, this was in the form of a panel discussion, which was most interesting.

Mrs. McIntosh gave current events one being Christmas in Nigeria and Mrs. Wilson closed the meeting with prayer.

Winchester U.C.W. Hears Reports, Future Plans

Members of Winchester U. C.W. held their February meeting in the Sunday School hall last week when the theme of the worship service was 'The Art Of Letting Go and Adjusting To God's Plan by Facing Problems Without Fear'.

The service was directed by Mrs. R. Wylie and Mrs. Wm. Collins (Unit 4) and included prayer, hymns and a reading entitled 'You are a child of the universe', found in an old Baltimore church and believed to have been written in 1692.

Mrs. Gordon Ennis, using a flip-chart, emphasized the importance of loving one another.

Various reports were submitted and Mrs. Ennis reported on a Presbyterial executive meeting held at Iroquois and stressed the need for officers at this level. She also announced that the Annual Presbyterial meeting will be held April 19th at Knox United Church, Cornwall when the special guest speaker will be Sr. Moore.

The World Day of Prayer on Friday, March 3rd, was discussed and it was made known the special service on that day will be at the Anglican Church.

Members were advised the Easter Thankoffering will be held Thursday, March 16th and each member was urged to bring a young potential new member as a guest.

The meeting adjourned with the benediction and following the meeting a delicious lunch was served by Unit 1 under the direction of Mrs. MacDonald and Mrs. Howard Moore expressed appreciation on behalf of all present.

Cinnamon-McIntosh Wedding

Katherine Ann McIntosh and Dwayne Thomas George Cinnamon were united in marriage, by Rev. A.J. MacDonald at the Winchester United Church manse, February 5th, 1972. The bride is the eldest daughter of Mr. and Mrs. Gordon McIntosh, Winchester Springs, and the groom is the youngest son of Mr. and Mrs. Kenneth R. Cinnamon, RR1, Winchester. Miss Marilyn Barkley was maid of honour and Mr. Barry Cinnamon was bestman.

Sixteen Members Answer W.I. Roll At Osnabruck

Mrs. Gordon Hall vice-president, presided at the February meeting of Osnabruck Centre Women's Institute held at the home of Mrs. Lyman Ault, Monday. Mrs. Charles Bush was acting secretary in the absence of Mrs. Flegg.

Sixteen members answered the roll call "A 4-line homemade verse". Mrs. Robert May gave a reading on the motto prepared by Mrs. John Grandaw "Happy are those who can truly take pride in the achievements of others". Mrs. Annie Ferguson gave the 'Smile' for the month.

A Senior training School 'Sewing With Knits' is to be held at Trinity United Church Hall, Ingleside and Mrs. Fred Gallinger and Mrs. Annie Ferguson will attend.

An invitation from Avonmore to attend a Euchre Party in Roxmore School was read and Stormont District P.R.O. Mrs. John Schultz of Ingleside reported on the Eastern Ontario area celebration of 75 anniversary of the founding the Womens' Institutes which will be held at the Civic Centre Lansdowne Park, Ottawa on February 28th. Guests will be Mrs. Olive Farquharson, O.B.E. President of A.C.W.W. and Mrs. Graham Spry, Deputy-President of A.C.W.W. and Mrs. Noblitt our Provincial President, reception from 2-4:30.

Thank-you notes were received from shut-ins in appreciation for being remembered at Christmas and while in hospital.

Final plans were made for te District Celebration at the hall February 9th.

Mrs. Robert O'Neil Social Convener conducted several guessing contests and Mrs. Kocourek and Mrs. Robillard were the winners.

New hand books were distributed among the members.

The singing of the Royal Anthem closed the meeting and lunch was served by Mrs. Ault Mrs. Sterling Warner, and Mrs. Fred Cryderman.

Mrs. Flintoff will be hostess for the March W.I. meeting.

South Mountain Ladies' Guild Meets

The monthly meeting of the Ladies Guild of St. Andrew's Presbyterian Church was held on Tuesday evening, February 8, at the home of Mr. and Mrs. Gordon Cumming with a good attendance.

Mrs. Arnold Shaver opened the meeting with the Call to Worship followed by Hymn 192 "When I Survey The Wondrous Cross". The scripture, read in unison, was taken from 3 Chapter of Joshua; Mrs. Mae Boyd then led in prayer. Roll call was answered by a scripture verse including the word 'rose'. The offering was taken and dedicated by the President Mrs. A. Shaver.

Mrs. Albert Hoeksema and Mrs. Mae Boyd were in charge of the program with Mrs. Hoeksema reading a splendid paper entitled "The Song of The Sheep That Went Astray". This was followed by an excellent aricle "The Great Day" read by Mrs. Boyd, followed by a Bible Quizz.

During the business period Mrs. Shaver presented a project in the form of a month of the calendar, each day with something to do; or pay a forfeit. This was planned for the month of April. A spring tea and bake sale was discussed for later in the year. Donations were made to 'Cup of Milk Fund' and cards will be sent to many who are hospitalized or ill at home.

Mrs. Cumming gave the treasurer's report showing a good balance on hand to start the years work.

The Hymn 109 "Unto The Hills" was sung and the meeting closed with the Lord's Prayer.

Mrs. Cumming served a very delicious lunch, and a social hour was spent.

Mr. and Mrs. Lee Baldwin Celebrate 60th Anniversary

Mr. and Mrs. Lee Baldwin of RR3, Winchester quietly celebrated their 60th wedding anniversary last Monday.

Married at Brinston on February 14th, 1912, Mrs. Baldwin was the former Lulu Fetterly of Toyes Hill.

Friends and neighbours extended sincere congratulations on the very special occasion.

The happy couple are the proud parents of four sons, Don, Dwain, Ken and Stan, and one daughter Lilah (Mrs. K. Barkley).

Inkerman U.C.W. Visits C.G.I.T. Africa Night

Eighteen members of Inkerman U.C.W. were present at the February 7th, meeting held in the basement of the church. Also ten members attended 'African Night' at South Mountain, where the C.G.I.T. had Mrs. Reid from Kemptville as guest speaker. She gave a splendid illustrated lecture on their work as missionaries in Africa. The C.G.I.T. then served some African dishes for lunch.

The treasurer reported a healthy balance on hand after expenses and told members a gas stove and windbreak had been installed at the sale barn.

"Every Family Plan' for Observer was continued and $400 allocation accepted. Two encouraging letters were read and enjoyed from shut-in members.

The worship service 'Nations as Brothers', was led by Mrs. Russell Suffell. Scripture was read by Mrs. Geo. Casselman and Mrs. R. A. Suffell gave a meditation "Do Not Stand Aloof When Brothers Stand In Need".

The African study was ably presented by Mrs. Russell Suffel, Mrs. Geo. Suffel and Mrs. Roy Fawcett. The life of a beloved missionary Sid Gilchrist was studied. He spent forty years walking and riding a bicycle among the lepers in Angola. A man fifty years ahead of the times believed in preventive medicine, education for rural areas, hospitals and spray for malaria. It was pointed out that uprisings and bloodshed scenes to be the only way the blacks can make people understand their plight.

In many places they have no vote, poor chances of education and health. There is segregation everywhere in schools, parks, even churches. In a land where there are 5 to 1 blacks, the whites own 87% and the wages and work opportunities are comparable...

Lunch of some African recipes was served by the group in charge.

jo-anne shoppe
Winchester 774-2003

PHANTOM BUSINESS GIRL STATIC-FREE XR-75
Reg. 1.50 Sale 1.19 pr. 3 prs. 3.40
FEBRUARY 9th to 19th

Jeans and Slacks



Spring Jeans and Slacks have arrived early. So be the first with new Jeans for Spring. All low rise and 28" and 30" flared bottoms. Sizes 7 to 15, and 8 to 20.
7.95 to 12.95

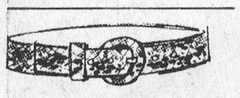

Belts
To wear with your new Jeans. All colours. What an assortment of styles! Sizes Small, Medium & Large. They will make your Jeans look much smarter and even hold them up.
3.00 to 6.00

Winter Coats 20% OFF
Winter Hats Half Price
Winter Dresses 20% OFF
Buy Now And Save - All Sales Final

THE WINCHESTER PRESS PHONE 774-2524
Presents a distinctive line of Wedding Invitations

Let us assist you with your plans for that all important wedding day.

COME IN AND SEE OUR COMPLETE SELECTION OF
- INVITATIONS
- ANNOUNCEMENTS
- INFORMALS
- ACCESSORIES

Your choice of various paper stocks, type styles and sizes.
ask for . . .
Forever Yours by InterNATIONAL

Select your wedding invitations, announcements and accessories with complete confidence as to quality and correctness of form.

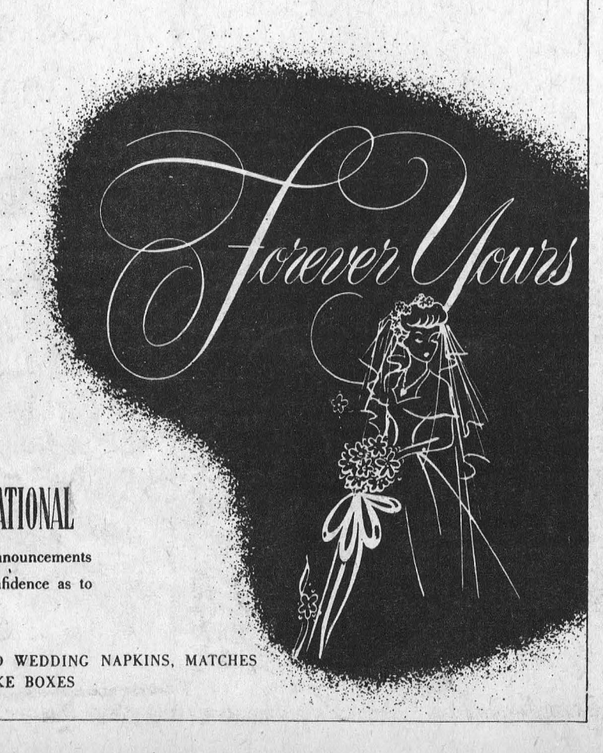

WE ALSO HAVE PERSONALIZED WEDDING NAPKINS, MATCHES AND CAKE BOXES

A Big Thank You From The Lions . . .

DEAR FRIENDS:

Winchester's Winter Week - Carnival '72 - was a resounding success. Financially, the coffers of the Community Centre Fund will be enriched by well over $6,000 when all the groups involved have had an opportunity to make their respective tallys. Just as important, and perhaps even more so, is the fact that we involved most of the organizations in the village and area. These two factors, plus the tremendous participation of you, the public, helped to create a week of pure enjoyment. Without your support in buying tickets and buttons, supporting our Dream Vacation Draw, and being present at the Community Centre, all our planning would have been for nought.

As mentioned above, there were numerous organizations and individuals who gave of their facilities and talents to make this past week a memorable one. These we would like to acknowledge publicly: The Churches, the C.G.I.T., the 100 Club, the Legion, the Village Merchants, the Dairies (2 local and one from Russell), the Chamber of Commerce, the Community Centre Board, the Curling Club, the Press, Ault Milk Products, the School Board, Roy Fawcett, Radio Station CFRA and in particular Joel Thomson, and last but by no means least, Frank Morgan, who gave of himself so freely to M.C. several of the events.

To all of you, who supported us in any way, a very sincere thank you. We look forward to a bigger and better venture next year.

Yours very truly,
LIONS CLUB OF WINCHESTER INC.,
W. J. Johnston, President.

OBITUARIES

Fred I. Dafoe

Fred I. Dafoe, a well known and highly respected resident of Morrisburg and district, died February 6th, following a brief illness .

Born at Cedar Grove he was a son of the late Mr. and Mrs. Robert J. Dafoe.

His first wife, the former Ada Pier died in 1952 and he later married Mrs. Ada Styles who predeceased him in 1963.

He is survived by his third wife, Florence; one son, Bert; one daughter, Mrs. Clark Burton (Greta); and one brother Ross.

Funeral service was conducted from the Fairburn Funeral Home, Morrisburg, on February 9th, with interment in the spring at Pleasant Valley Cemetery.

Mrs. John W. Gilroy

Mrs. John W. Gilroy, the former Grace Scott died Monday, February 7th, 1972 at Cornwall General Hospital, after a lengthy illness.

Born 1890 daughter of the late Amelia Berry and John Scott. She married John Gilroy on February 3rd, 1915 at South Mountain where she resided most of her life.

Left to mourn her loss are her husband and three daughters, Mrs. Bazil Suddaby (Dorothy) of Newmarket, Mrs. Merle Graham, (Eileen), and Mrs. Keith Flegg, (Verna), both of Brinston.

Eight grandchildren, Dale Suddaby, Mrs. Obele Hansma (Janice Graham) Lynn, Margaret Ruth and James Graham, Mrs. Cleland Sloan (Jean Flegg), Lois and John Flegg.

Four great grand children, John Suddaby and Tracey, Lania and Richard Hansma.

Funeral Services were held at the Armstrong-Weagant funeral home, South Mountain at 2 p.m. Thursday, February 10th, conducted by Rev. R.A. Rowley of South Mountain United Church.

Pall bearers were Gordon Mulholland, Luicen Benoit, Bill MacDonald, Gordon Blow, John Doyle and Lynn Graham.

Burial in South Mountain Union Cemetery in the spring.

Mrs. Peter F. Poole

Mrs. Peter Franklin Poole, the former Bertha Ethel Scott, died February 8th, following a long illness. She was in her 81st year.

A daughter of the late Mr. and Mrs. J. R. Scott she married Mr. Poole at Smiths Falls in 1921. Her husband predeceased her in 1969.

Two brothers, Ralph Bowmanville and Donald of North Bay survive, as well as one sister, Mrs. George Coons (Ida) and one brother, Richard, both of Winchester.

A member of Winchester Wesleyan Church funeral service at Vice and Craig Ltd. Funeral Home, Winchester, was conducted by Rev. R.L. Leroy at 2:00 p.m. February 10th.

Pall bearers were Clifford Scott, Alex Scott, Allen Scott, Howard Poole, Ronald Shaw and Arnold Hogaboam.

Interment was at Maple Ridge Cemetery.

Mrs. Gladys W. Keller

(Mrs.) Gladys W. Keller died suddenly in an Ottawa Hospital last Wednesday, February 9th, 1972, in her 69th year. Residing at 511 Tweedsmuir Avenue, Ottawa, for the past four years, she was the former Gladys W. Brown, of Inkerman , daughter of the late J. Edgar Brown and Lucy Shaver, and widow of Augustus (Gus) Keller, Peterborough. Her husband predeceased her in 1968.

Mrs. Keller received her education at Inkerman Public School Winchester High School, and Ottawa Normal School and had been retired from her teaching profession for the past several years.

Suriving relatives are one brother, Ray S. Brown, Williamsburg, two sisters, Mrs. Bernard Whitteker (Edna) Williamsburg; (Miss) Helen J. Brown, Ottawa and several neices and nephews; one brother, Lester, predeceased her.

Funeral service was conducted at Hulse and Playfair Funeral Home, Ottawa, on Friday, by Rev. Newman, assistant minister of Westboro United Chuch, thence to Weaver Funeral Home, Campbellford, Ontario, Saturday.

Interment, in the spring, will be made at Keller Cemetery, Healey Falls, Ontario.

Clarence Ira Scott

Clarence Ira Scott, a long time Winchester resident, died February 10th following a brief illness. He was in his 60th year.

A son of the late Mr. and Mrs. James Scott he married the former Joyce Young who survives.

Also surviving are: one son, Larry Delbert; one daughter, Shirley Jean, both at home; five brothers and two sisters; Reuben and Keith and Mrs. Morley Erratt (Grace), all of Winchester; Mrs. Arnold Holmes (Vivian), Inkerman; Carl, Kemptville; Ernest, Morrisburg; and George of Belleville.

A member of Winchester United Church, funeral service conducted by Rev. A. MacDonald at Vice and Craig Ltd. Funeral Home at 2:00 p.m. February 12th.

Pall bearers were Keith Holmes, Murray Holmes, Roy Fawcett, Douglas Angus, Gordon Hutchinson and Ralph Fawcett.

Interment was at Maple Ridge Cemetery.

Harold H. (Jum) D'Arcy

Harold H. (Jum) D'Arcy, a life-long resident of Tillsonburg, died February 12th, in his 58th year.

A son of Mrs. Harold D'Arcy and the late Mr. D'Arcy he is survived by his wife, the former Jean Marquette. Also surviving is one son, Richard Harcourt, at home, as well as one sister Mrs. Albert Faulkner (Marie), Stratfordville and one brother, Douglas D. of Langley B.C.

One brother, Edward, predeceased him in 1926.

Funeral service was conducted at H. A. Ostrander and Son Funeral Home, Tillsonburg on February 16th, at 2 :00 p.m.

Interment was at Tillsonburg Cemetery.



Centre "Two" Winners

The girls in accompanying photo were Centre '2' winners in the recent Stanley Competition played at Ottawa.

The competition is for curlers with less than five years experience and is played in a similar manner to the familiar 'Colts' for men.

However, after winning their divison the girls moved into Eastern Ontario play-downs and dropped a close decision to Hawkesbury. The shield displayed by skip Jean Shields was presented for annual competition by Dr. and Mrs. Stanley of Ottawa.

Winners left to right are: Joan Dow, second; Skip Jean; Marion Petty, third and Jeanne Jeacle, lead.

-Press Staff Photo-

Mountain UCW Group Gathers

The February meeting of Mountain U.C.W. was held at the home of Mrs. Clair VanAllen. The president, Fern Bryan, opened the meeting with the singing of "Come Let Us Sing Of A Wonderful Love".

Joan Maxwell reported for the Social Committee - outlining activities for the year. Fern gave a report of the Executive meeting at Iroquois, remindings all of the "World's Day of Prayer" on March 3rd.

Mrs. Harold Durant and Mrs. Carl Bryan had charge of the worship service and programme, Jennie read the scripture lesson followed by a meditation written by Robert Kennedy. Fern led in an interesting study of Kenya and members took part in a question and answer period.

The meeting was closed by Hymn 386 and repeating the Lord's Prayer. All enjoyed a social time.

Osgoode High Drama Club To Compete In Eastern Ontario Festival At Lindsay

Osgoode Township High School drama club's overwhelming success last week has had far reaching results.

Club Director and school vice-principal D. J. Herbertson announced Monday that the production was one of those accepted as being of such high standard as to merit participation in the Eastern Ontario Drama League Three-act play festival to be held at Lindsay in March.

Mr. Herbertson has good reason to be proud of his players since they are the only high school group accorded this privilege and they will be competing against entirely adult theatre groups.

FINANCIAL PROBLEM

The group, although anxiously anticipating participation in the event, is faced with a serious financial problem.

Cost of the venture is high and the players are hopeful sufficient funds can be made available to make the trip a reality.

"In order to participate in the festival", says Mr. Herbertson, "the following cost items have to be covered: - 1. Royalties for performance. 2. Re-rental of costumes. 3. Transportation and accommodation for 30 students. 4. Trucking charges for sets, furniture and costumes.

The vice principal has estimated at least $1,000.00 will be needed and hopes individuals, service clubs, or other community organizations will come to the rescue.

Although gate receipts from the three performances last week were very favourable they just barely covered the $1,000.00 already invested in the project.

"If you or your friends feel this is a worthwhile venture", says Mr. Herbertson, " and would like to make a contribution, please mail it to me at the school. Every nickel received will be very greatly appreciated."

90th BIRTHDAY

Danial A. Sheldrick formerly of Navan and now residing with his daughter Mrs. Gerald Empey of Belleville, Ontario, celebrated his 90th birthday on February 10th.

Mr. Sheldrick also has a son, Melville, of Ottawa; 13 grandchildren; 4 great grandchildren; four brothers and two sisters.

He still enjoys fair health, watches T.V. and works jigsaw puzzles without the aid of glasses.

HALL OF CARDS
Wedding Invitations
CORNWALL, ONT.

Why Pay More FOR A Hearing Aid?
Because we have no salesmen, we can give you the salesman's commission of $100.00 off the price, to come to our office.
All are top quality name brand hearing aids. For a free trial come in or phone 774-2606 for an appointment.
Summers HEARING AID CENTRE
WINCHESTER, ONTARIO

COUNTRY MEAT MARKET
Retail and Freezer Orders
Buy Direct From The Producer
BILL MARCELLUS
Dunbar, Ontario
Specializing in Black Angus Steer Beef
SPECIALS ON THURSDAY, FRIDAY and SATURDAY
Trimmed Barbecue Pork Chops, lb. 69c
Lean, Meaty Lamb Chops, lb. 55c
Fresh Pork Liver 3 lbs. 99c
Rib Steaks, 10 lbs. or more lb. 89c
Country Rindless Bacon, lb. 59c
All Beef Bologna, sliced, lb. 35c
Sugar 5 lbs. 39c
In stock at all times — Chinese Food —
OPEN HOURS: 1 to 6 p.m., Thursday and Friday
Saturday - 8 a.m. to 6 p.m. until further notice
BILL MARCELLUS
Tel. 448-2538 - Dunbar

THE SCENT OF LOVELINESS... Flowers For All Occasions
ASK ABOUT OUR CANDY & FLOWER ARRANGEMENTS
MURIEL'S FLOWERS
774-2201
Winchester

Mr. MEND-N-FIT
YOU MAY LOOK THE WHOLE TOWN OVER BUT THERE IS NONE TO COMPARE, FOR SERVICE SUCH AS OURS IS VERY VERY... RARE
EXCEPTIONALLY Fine

C. A. HOLMES
Plumbing & Heating
Phone 774-2100
WINCHESTER

BICCUM & McINTOSH LTD.
GENERAL & LIFE INSURANCE - REAL ESTATE
774-2832 WINCHESTER
989-2157 SOUTH MOUNTAIN
448-2854 CHESTERVILLE

HOULE
BARN CLEANERS MANURE STACKERS, BARN EQUIPMENT, BUNK FEEDERS, SILO UNLOADERS, CO-OP SILOS
HERVE PLANTE
PH. 989-5471 SOUTH MOUNTAIN

SELLING OUT OF GROCERIES ONLY

We are altering our store to make room to properly display an enlarged stock of dried goods for the young set. Please bear with us for a while. It has to look worse before it can look better.

We will continue to carry a convenient line of dairy products, bread, cigarettes and tobacco, packaged cold meats, frozen foods and emergency groceries and patent medicines.

SALE ENDS FEB. 21st.

Watch for our OPEN HOUSE after our alterations and our complete stock of skirts, blouses, skirt shorts, slacks, hot pant dresses, pant dresses, and dresses, gowns, etc.

A Terrific Line of Slacks
by GWG, Howick, Town Girl
"Hot Pant Creations" Slacks now in stock.

Easter outfits arriving daily. Check our stock now for your best selection. Stop in on your way to the Morrisburg Carnival



Thank you

We would like to take this opportunity to thank our many loyal value grocery customers, for the many years of patronage and good fellowship.– We hope to see you regularly in our expanded Dry Goods Line. We will still be open extra hours and Sundays for your convenience.

During our Grocery Clearance our Ladies' Coats are priced ½ off, and a special section of Ladies' Winter Dresses on sale at 1/3 off

Hot Pant Dresses ½ Price

We now have a large selection of Wee-Gee Children's Pants by GWG sizes 2 to 6x

You can't beat quality with price in a child's pant

Retail $2.98 & $3.49

ENGLISH'S
FAMILY CENTRE-PH. 543-2744
HWY 31 - BETWEEN MORRISBURG AND WILLIAMSBURG

Embrun Panthers Fail In Bid For First Spot

-By Wayne Reid-

Embrun Panthers finished out the regular season last weekend by losing both games. Their final bid to end in the league's top position seemed squashed after they dropped a 6-3 decision in Renfrew on Friday night but Napanee was downed by Shawville 6-1 to set the stage for a dramatic finalgame. Sunday, Napanee came to Embrun for a game to decide first place.

Friday Night

On Friday night the North Stars picked up their first win this season against Embrun's club.

The clubs were evenly matched in the first period with neither able to score. Although both teams were playing well, Hughes for Embrun and Lavalee in goal for Renfrew, kept the period scoreless.

The Panthers were first to count on the scoreboard, but Renfrew retaliated quickly by evening the score then going ahead 2-1. From the mid-mark of the second the Panthers appeared to be in trouble.

The team just stopped shooting, and in a rink as small as Renfrew's players can't carry the puck they have to shoot. A spokesman for the Panthers said that "we just ran into each other; three years playing in this rink and it never bothered us as bad as to-night."

Although the period proved little as far as hockey was concerned, the scoreboard showed Renfrew had a one goal lead, 3-2 over Embrun.

The rest before the third period did little to help the Panthers. The second was bad but the third was worse. Renfrew's blue line staff headed by Reid Mick continually turned back the Embrun forwards. Renfrew picked up another goal early in the third to go ahead by two but Embrun fought back to get one.

The North Stars went ahead 5-3 with only two minutes left in the game. A last minute tactick by Embrun backfired when Renfrew scored into the open net to make the final score 6-3.

SUNDAY . . . .

The final game Sunday proved to be action packed. Two bus loads of avid fans made the trip from Napanee to vocally help their team. A crowd of 600 was on hand to see the teams skate onto the ice.

The ice was fast and so was the hockey. Napanee jumped into an early lead on long hard shots from the point. Caught off guard, the Embrun defense screened goalie Wayne Hughes who didn't see either shots. The Comets pumped in another goal before Embrun got on the board. The first period ended with a 3-1 lead for Napanee.

Embrun never really got on track during the game and showed a definite lack of desire in handling the puck. Embrun's forechecking was less than adequate and this allowed Napanee to bring the puck out of their own end almost at will. The second ended with Napanee's lead increased to 5-1.

The pace of the game stepped up in the final frame with both clubs trying to increase their totals. Embrun added one more goal while Napanee picked up two. Penalties did not play an important role in the outcome, neither team could take advantage when they had the extra forward.

Coach John Bonnar of Embrun said after the contest that, "There was no way they were five goals better than us. The big difference was that they finished their plays. We worked the puck right into the crease but just couldn't finish it by putting the puck in the net."

"In the second period we had at least a dozen chances and didn't capitalize. The plays were good but you can't win games if you don't put the puck in the net."

Napanee hammered the Panthers on the scoreboard 7-2, but their wasn't that much difference in the play. This game leaves Napanee firmly in first place over Embrun by one point. The final league game was Napanee playing in Renfrew on Tuesday Feb. 15. The outcome of that game will decide who will be playing against Embrun in the semi-finals.

In any case, either Renfrew or Shawville will be in Embrun on Sunday, February 20, at 2:00 p.m. to open one of the semi-final series.

Keeping it clean



with Bill Dodds

WHAT IT'S ALL ABOUT

A western Ontario college student wrote the Department of the Environment the other day raving about the wonderful pollution study and control system they have in Japan.

He wanted to know when Ontario was going to do something about pollution. He thought we should follow Japan's lead.

We thought you knew. That's what the Department of the Environment is all about. We run Ontario's pollution control system and it's probably the best in the world. At least that's what all the touring government people from the United States, Europe and Asia keep telling us.

Pollution, conservation, noise, waste . . . these are the things that worry us.

We're working on them.

We take our orders from George Kerr, the Minister of the Environment in Prime Minister William Davis's Government.

Our Air Management Branch tracks down funny smells in the air . . . and some things you can't smell . . . and gets rid of them if they are dangerous. They even do things about the harmelss odors that just make breathing disagreeable.

As far as we know, air pollution hasn't killed or injuried anyone in Ontario. And we are making sure that it never does.

It has happened in other places . . London, Tokyo and New York . . . and we're not going to let it happen here. The Environmental Protection Act gives us the authority to see that it doesn't.

Our Waste Management Branch worries about garbage . . . industrial waste, farm waste, radioactive waste, sewage sludge and the cans you put out for the garbage collector every week.

Did you know the average person in Ontario's cities and towns throws away half a ton of garbage a year?

If we don't do something, we'll be up to our ears in the stuff. That's what waste management is all about. The Branch controls how waste is carried away and disposed of. The Branch sets the standards, with Provincial legislation to back them up . . . and the operators of disposal systems follow the rules or else . . .

The Conservation Authorities Branch gives advice, money and know-how to local groups interested in keeping green places with trees and clean, clear water for us and our children. We're helping 37 local groups who run Conservation Authorities in their watersheds and we are always ready to help a new authority get started.

The Ontario Water Resources Commission, also a part of the Department of the Environment, does the same thing for our rivers and lakes that the Air Management people do for our air. And they too have the legal muscle to keep things clean.

Two new services recently joined the department. One deals with pesticides and the other with private sewage disposal. We'll have more to say about them later.

That's what it's all about. Now you know.

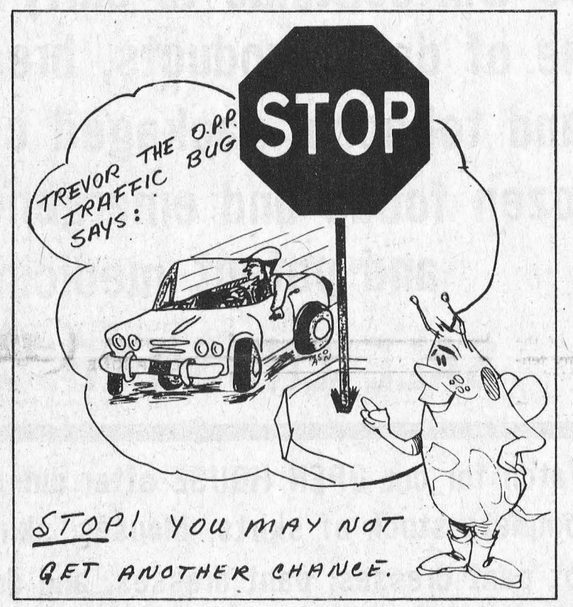



CARDS OF THANKS

CARD OF THANKS—I wish to express my thanks for the many kindnesses shown me while I was a patient in the Winchester District Memorial Hospital. Special thanks to Dr. Howard Justus, the staff on second and first floor east, and kitchen; the ministers for their calls, and all my family and friends for cards, letters, telephone calls, and treats. —Mrs. Samuel (Reta) Holmes. 42p

CARD OF THANKS—I wish to say a big "thank you" to my friends and relatives who sent cards, flowers, and visited me while I was a patient in Winchester District Memorial Hospital. Thanks to all the nurses on second floor, to Rev. Neil and Rev. LeRoy, also the kitchen staff. — Mrs. Jas. R. Johnston. 42p

CARD OF THANKS—I wish to say thank you to friends, neighbours and relatives for remembering me with cards, letters and phone calls while I was a patient in the Winchester Hospital. To Rev. J. J. Hibbs for his kindness, and to the members of Iroquois Knox Presbyterian Women's Society for their thoughtfulness, to my doctors, and to the entire staff on the first floor of Winchester Hospital, my grateful appreciation to all.—William H. Cully. 42p

CARD OF THANKS—I wish to express my sincere thanks for the many kindnesses shown me while a patient in the Winchester Hospital. To all who called to see me, sent cards, brought flowers. and treats; and to the ministers for calls and prayers. These kind acts were deeply appreciated. — Mrs. John Reoch, Vernon. 42p

CARD OF THANKS—I sincerely thank my relatives, neighbours, friends, members of Henderson Lodge No. 383 A. F. & A. M., Order of the Eastern Star, Winchester Chapter No. 310, and Winchester L.O.L. No. 862 for their kindness shown me while a patient in the Winchester District Memorial Hospital. Your flowers, cards and visits were vey much appreciated. Special thanks to the nurses on second floor, Dr. Slowey and Rev. A. J. MacDonald.—Reg. Strader. 42p

CARD OF THANKS — On behalf of myself and my family I would like to express my sincere thanks to our neighbours, friends and relatives for the many acts of kindness. Thank you for the many cards, flowers and treats and especially to those who helped at home while I was in hospital and afterwards. —Ed. Rose. 42c

CARD OF THANKS—The family of the late Fred I. Dafoe wish to take this opportunity to thank all those who helped in any way during our recent loss of a beloved husband, father and grandfather; friends. neighbours and relatives who so kindly sent food and took over the care of the house for us. Thanks to Rev. D. L. Gordon and Rev. G. Bruce, the pall-bearers, and to all who gave the beautiful flower arrangements; also those who so generously donated to the Heart Fund. These acts of kindness will long be remembererd.—Wife Florence, daughter Greta and family, son Roy Merkley and family. 42c

CARD OF THANKS—I wish to express my sincere thanks to the following people: Dr. Duane Justus for the excellent care received; Mrs. Ella McIntosh for coming to rescue me from my plight; my special nurses, Mrs. G. Faulkner and Mrs. John Gray; the staff on first floor for the wonderful care given to me; the ministers who called; all who prayed for my recovery; and to my friends and relatives for their many deeds of kindness and for their lovely gifts. I am now on 1 East receiving the best of care and am hoping to recuperate shortly. — Minnie Droppo. 42p

CARD OF THANKS—We wish to express our sincere appeciation to all those who remembered us on our 50th Wedding Anniversary with cards. phone calls and personal greetings.—Mr. and Mrs. Clarence A. Loucks. 42p

CARD OF THANKS — Sincere thanks for the pleasant surprises and many acts of kindness while I was a patient on the Surgical Floor of Winchester District Memorial Hospital and since returning home. — Mrs. Ogle (Mon) Workman. 42p

CARD OF THANKS—I wish to say "thank you" to friends, neighbours and relatives for their thoughtfulness while I was a patient in the Winchester Hospital; to the clergy who visited me, to my doctors, and to the entire staff on first floor of Winchester hospital; also many thanks to the Hulbert Sunday School for the beautiful flowers. My grateful appreciation. — Elaine Mellon. 42p

IN MEMORIAMS

WALLACE—In loving memory of a dear brother, Erwin Wallace, who passed away February 13th, 1971.

I lost a brother with a heart of gold,
Who meant more to me than wealth untold;
Always so unselfish and so kind,
Oh dear Erwin, we miss you so.
No one knows how much we miss him,
No one knows what bitter pain
We have suffered since we lost him,
Home has never been the same.
But we hope to meet again
Some glad morning.

42p —George and Hilda

MORRIS—In loving memory of a dear brother and uncle, Eldon Morris, who passed away February 18th, 1970.

The rolling stream of life rolls on,
But still the vacant chair,
Recalls the love, the voice, the smile
Of the one who once sat there.

—Mabel, Edna, Donald Corinne and Bruce. 42c

BAKER—In loving memory of a dear father and grandfather, Oliver Baker, who passed away on February 20th, 1969.

He left us so quietly, his thoughts unknown,
But he left us a memory we are proud to own;
So treasure him. Lord, in your garden of rest,
For when on earth he was one of the best.

—Kenneth, Jane and family. 42c

IN MEMORIAMS

BAKER—In loving memory of our father, Oliver Baker, who passed away 3 years ago, February 20th, 1969.

A leaf in the book of memory
Is quietly turned to-day,
Our thoughts are of you, dear father,
You are never far away.
Looking back to memory
Upon the paths we trod,
We bless the years we had with you,
And leave the rest to God.

—Remembered by daughter, Lois, son-in-law Burt White and family. 42p

WICKS—In loving memory of a dear mother and grandmother, Clarabell Wicks, who passed away February 10th, 1964.

Though her smile is gone forever,
And her hand I cannot touch,
Still I have so many memories
Of the one I love so much.
Her memory is my keepsake,
With which I'll never part,
God has her in His keeping,
I have her in my heart.

—Sadly missed and always remembered by son Bill and family. 42p

MEMORIAL GIFTS

Responding to requests, The Canadian Cancer Society has "In Memoriam" cards available from Mrs. Kay Beedie, or funeral parlors, for use at the time of bereavement of a friend or loved one. Such funds are used for research to find the ultimate cure of cancer. To make arrangements. telephone 774-2345. 39tfp

IN MEMORIAMS

ALLISON—In loving memory of a dear husband, father and grandfather, Lawrence Allison, who passed away February 21st, 1938; also sister-in-law Mrs. Harold Graham. who passed away February 20th, 1970.

Beautiful memories are wonderful things,
They last to the longest day;
They never wear out and they never get lost,
And can never be given away.
To some they may be forgotten,
To others, part of the past,
Eut to us who loved and lost them,
These memories will always last.

—Always remembered - Irene Allison, Jean and Amos. 42p

BECKSTEAD — In loving memory of a dear mother and grandmother, Mrs. Nathan Beckstead, who passed away February 19th, 1961.

Gone, dear mother, gone forever,
How we miss your smiling face;
But you left us to remember
None on earth can take your place.
A happy home we once enjoyed,
How sweet the memory still,
But death has left a loneliness
The world can never fill.

—Ever remembered by daughter Epha and grandchildren Marguerite, Dwaine and Cecil. 42p

SAVE
ON THESE FOOD SPECIALS

Mixed Cookies	2 lbs. 85c
Mac Apples, bus.	$3.25
Nexzema Spray Deodorant, 5-Oz.	79c
Plaza Ice Cream, half gal.,	98c
Fresh Cheese, lb.	79c
Cooking Beans	2 lbs. 45c
Salt Cod, lb.	1.09
Royale Super Towels, assorted colours	49c
Luncheon Meat, 12-oz.	39c

BEST MEAT BUYS

Hamburg, lb.	65c
Slab Bacon (sliced), lb.	63c
Bologna, lb.	39c
Bulk Wieners, lb.	39c
Smoked Cottage Rolls, lb.	79c
Legs of Lamb, half or whole, per lb.	69c
Whole Mackerel Fish, lb.	29c
Loin Pork Chops, lb.	79c
Side Pork, lb.	49c

MacPHERSON & SUMMERS
COLD STORAGE 774-2613

ARMSTRONG CONSTRUCTION
WILLIAMSBURG, ONTARIO
Want a new Barn, Milk House, or other Farm Buildings, or repair to present buildings?
We have an experienced staff to serve you.
— WE ALSO SELL —
Beatty Farm Equipment, Stable Cleaners, Silo Unloaders, etc. Free Estimates.
TELEPHONE 535-2807 — (Ask for Bill)
42-43-45-47c

Dundas Tile Drainage Co. Ltd.
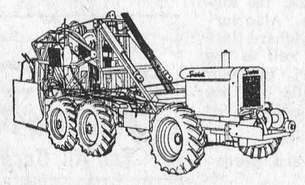
DON FINDLAY
Proprietor
INKERMAN
Telephone 989-6123

DIAMONDS
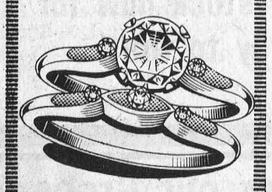
Glowing engagement diamonds and matching wedding bands.
Holmes Jewellers
PH. 774-3313
WINCHESTER

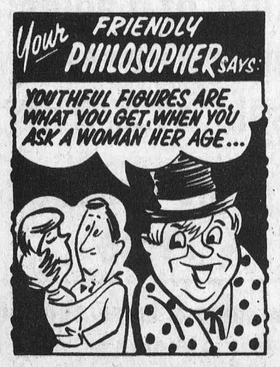

WINCHESTER COLLISION
SPRAYING-BODY WORK
Gary Carkner, Prop.
PH. 774-5204
R.R. 3 WINCHESTER

FARMERS!
If you are considering building a new Silo for haylage, corn silage, or a sealed Silo for high moisture corn:
Continustore
Poured Concrete Silos
TAKE A LOOK AT THESE ADVANTAGES
- The All New Slip Form Construction
- A "No Variation in Diameter" Jointless Structure
- A Full Six-Inch Concrete Wall
- All Cement Mixed On Site (24-hour pouring).
- A Complete Sealed Structure including concrete roof or metal roof.

FOR FURTHER INFORMATION CONTACT
Byers Construction
CHESTERVILLE
PHONE 448-2182 PHONE EDSEL 774-3917

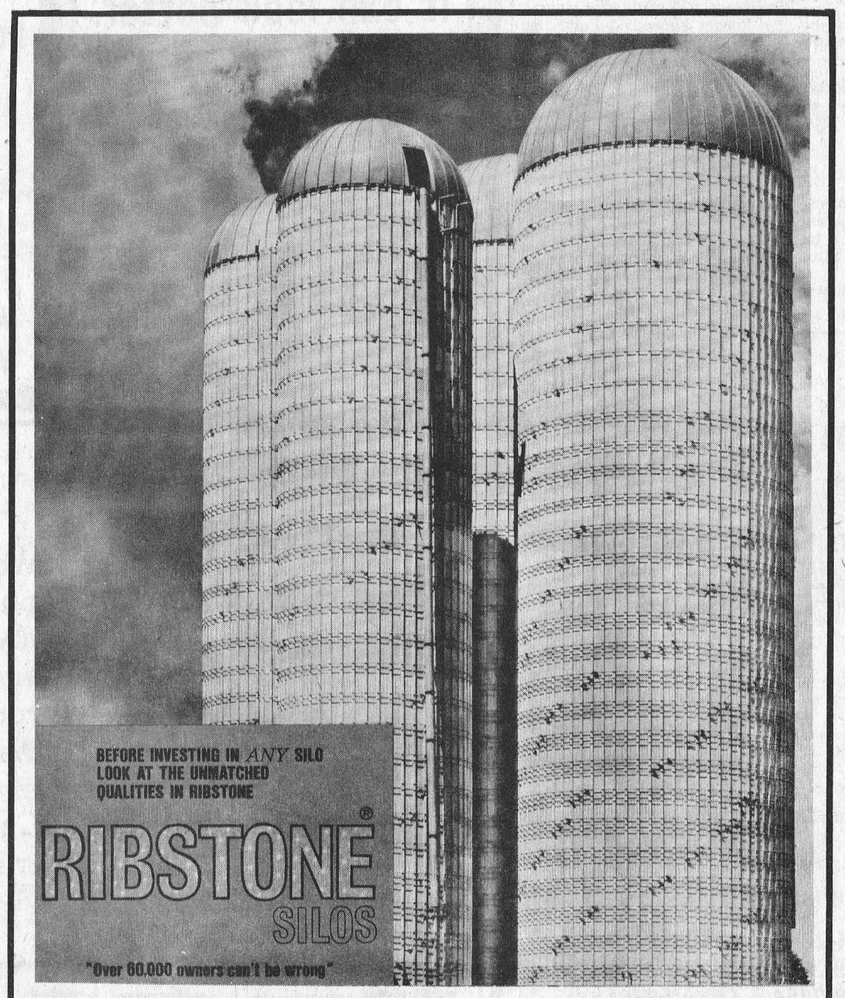

FARMERS. . . .
ADVANCED FARMING SYSTEMS LTD
GIVE YOUR JAMESWAY DEALER A CALL
JAMESWAY
Byers' Building Supplies
- CHESTERVILLE -
PARTS DEPT. 448-3318
TELEPHONE
EDSEL 774-3917

FAWCETT BROS.
FEBRUARY SALE
TO BE HELD AT
FAWCETT'S SALES ARENA
2 Miles South and 2 Miles West
WINCHESTER, ONTARIO
THURSDAY, FEBRUARY 24, 1972
AT 7:30 P.M.
30 HEAD CLOSE SPRINGING COWS & HEIFERS, AND 3 SERVICE-AGE BULLS
From Mulder Bros., Kinburn, a top daughter of Wis Achievement, due Sale time.
From Lanson Hyndman, Mountain, an Alert Dean, looks like a sure V.G. cow.
From Cass Bros., L'Orignal, a second calf Rockman daughter due Sale time.
From Paul & Paul, Almonte, a full pedigreed Rockman daughter.
From Graham Smith, Chesterville, a service-age bull and a springing cow.
From Orville Smail, Brinston, a 6-year-old cow, due Sale time.
CONSIGNMENTS STILL BEING ACCEPTED
FAWCETT BROS. SALES SERVICE
Winchester, Ontario
M. Zeron, Auctioneer Ralph Fawcett, Pedigrees
Allison Fawcett 774-5100 Sale Barn 989-5554 Ralph Fawcett 774-5710

IT'S EASY TO BUY-SELL-RENT-HIRE & FIND WITH WANT ADS

TO RENT

TO RENT—Bachelor Apartment. also 1 Two-Bedroom Apartment. Apply to G. E. Elliott, Tel. 774-2614. 21tfc

FOR RENT — 100-Acre Farm, good level land, barn, house, 1½ bathrooms, good water supply, excellent location. Available on March 1, 1972. W. C. Merkley, Chesterville R. R. 2. 39tfc

FOR RENT—2-Bedroom Apartment, heated. Available March 1st. Call Lloyd Dixon at 774-2005 days, 774-2304 nights. 41tfc

FOR RENT — Large, two-bedroom apartment, centrally located in Chesterville. $75.00 monthly. Immediate occupancy. Tel. 448-3168. 41tfc

TO RENT—Ploughed land to rent. Cash or share basis. Tel. 774-5368. 42c

FOR SALE

ARCHER'S WINTER FINALE

—A Sclection of Men's and Women's Sweaters, reg. $12.95 to $15.95, formerly reduced to $10.00, NOW $7.77. No sweater in the store is priced higher.

—Men's and Boys' Perma-Press Dress Shirts, reg. $3.99 and $4.99, NOW 2 for $5.00.

—Boys' Thermal Long Underwear, bottoms only, reg. $1.79 each, NOW grab priced at 2 for $1.00.

—Girls' Leotards, navy, white and beige. Reg. $1.79 a pair, Grab Priced at 2 prs. for $1.00.

—Boys' Cotton and Flannel P. J's, sizes 8 to 16, Clearance 99c a set.

SNOWMOBILE SUITS

Double seamed, double knee, 100% nylon, washable and dry cleanable, not to forget wind and rain resistant.

—Sizes 3 to 6X, reg. $13.95, Reduced to $10.00.

—Sizes 8 to 16, reg. $19.95, Now $15.00.

—Sizes S, M, L, XL, Men's and Women's, reg. $29.95 Now below cost at $20.00.

—3 only Oversizes, reg. $34.95, Now below cost at $25.00.

SLACKS GRAB SALE

—Children's Sizes, 3 to 6X, reg. $3.99—

—Girls' Sizes, 7 to 14, reg. $4.99—

—Women's Sizes, 10 to 40, reg. $7.95—

—Boys' Sizes, 8 to 16, reg. $3.99 and $4.99—

—Men's Sizes 30 to 36, reg. $7.95—

CHOICE — 2 Pairs for $5.00, or 5 Pairs for $10.00

DRESS LIQUIDATION SALE

All our Dresses must go. They have been lowered in most cases to a fraction of cost price and put into three groups—99c, 2 for $5.00, and $9.95.

SWEATERS

Just added from our regular stock and factory clearances to our once large selection of Sweaters. Sale tables set up at 2 for $5.00, $5.00 each, and $10.00 each.

COATS

Women's and Girls' Fur-trimmed Full-length Coats, regular $29.95 and $39.95, now 50% off. Eight only Women's Car Coats, leather-lure and wet-look, reg. $22.95, Clearance $10.00.

Fourteen only Children's Pile-lined Winter Jackets - Clearance $5.00 each.

WOMEN'S SLACKS

Heavy weight Crimp Knits, reg. $9.95, now $6.95. A selection of Fortrel, $9.95. Ski Slacks, reg. $7.95 to $9.95, now 2 pairs for $10.00. Women's long waisted Fortrel Tops, reg. $9.95, Sale price $7.95.

Prices effective Thursday, February 17 to Wednesday, Feb. 23.

This is a Clearance Sale. Once cleared these articles will not be replaced at this time.

Open 9 a.m. to 8 p.m. — 7 days a week, except Sunday closed at 6:00 p.m.

A full line of Fresh Fruit and Vegetables Now in Stock.

ARCHER'S

Highway 43, near Chesterville 42c

NOW IN EFFECT

Special Discounts

BEATTY SUMP PUMP - $39.50

TRACTOR TIRE CHAINS Big Discounts

SNOWMOBILE TRAILERS - Only Three Left

- CALL COLLECT -

PINKUS AUTO PARTS

WILLIAMSBURG PH. 535-2759

Do It the Easy Way Use The Press Classifieds

FOR SALE

FOR SALE—Single Snowmobile Trailer, in perfect condition. Tel. 774-3609 after 5 p.m. 41tfc

FOR SALE—Many Used Vacuums and Uprights for rugs. Also Carpet Shampooers. All in excellent condition. Will accept trade. E. Berube, Russell. Tel. 445-2181. 25tfc

FOR SALE — Snowbuckets, Ski-Doo Trailers and 1 Ski-Doo. Art's Welding Shop, Tel. 774-2732. 39-44c

FOR SALE — 25 Beatty Water Bowls; 1 Surge Vacuum Pump; 50 Beatty Bales. Head Rail and Stanchions for 50 head. Call days 692-4314. 42-43c

FOR SALE—Laying Pullets. Tel. 527-5473. 42-43c

FOR SALE—Best Cheese in the country, old and new. Five Screwdrivers "in one" — for only 99c. A very special, special this week — Bread, 5 for $1.00. Harrison's General Store, Ormond. Open 8 to 6, and Saturdays until 9 p.m. 42c

FOR SALE—One G.E. Wringer Washer, 4 years old, used only by two people. Excellent condition. Tel. 984-2602. 42p

FOR SALE—Living Room Suite consisting of 4 cushion couch, 1 chair and 2 end tables. All in good condition, reasonabyl priced. Tel. 774-6430. 42p

FOR SALE — February 17th to March 4th—60" Polyester Krimp Knits, plain colours, $3.88 yard; Prints and Jacquards, $4.88 yard; large selection. Jean's Fabrics, Morrisburg. Tel. 543-3122. 42-44p

FOR SALE—Pony Cutter, $45.00. Also 16-Inch Forward Seat Jumping Saddle, excellent condition, $125.00. Tanglewood Stables, Vernon. Tel. 821-1717. 42c

FOR SALE OR RENT—Hereford or Holstein Bulls, off good sires. Sullivan Bros., Tel. 448-2332. 38tfc

FOR SALE—Three 48" and one 72" Electric Baseboard Heaters, with thermostat. Like new. Tel. 445-5202. 42-43p

FOR SALE — Spray-type Can Coolers, all sizes. Tel. 821-2354. Shortt's Refrigeration, Vernon. 40-42c

FOR SALE—1969 Ford Half-ton Truck, fleet line box, one owner. Home after 6 p.m. or week-ends. Tel. 989-6138. 41-42c

FOR SALE—1971 Rupp Snowmobile. Excellent condition, 35 h.p. Also 2 Suits with all accessories included. Tel. 989-5213. 41-42c

FOR SALE—Cob corn, ground and mixed, $40.00 per ton. Good quality Hay. Mike Kenny, Tel. 821-2872. 41.42c

FOR SALE — Ski-Zoom Snowmobiles, 1972 models, reduced to clear. 27 h.p., 399 cc, 2 cyl. Kohler, reg. $966., now $675.00. 27 h.p., 340 cc, 2 cyl., CCW, reg. $1075, now $775.; 16 h.p., 277 cc, 1 cyl., Sachs, reg. $849, now $650. Call Ron DeVries, 989-6182. 42-43c

MEYERS LUMBER - RIVER ROAD and HIGHWAY 43

Until further notice, we are remaining open for the winter. Call 258-3802. 32tfc

MEAT

BEEF, killed, dressed	$5.00
PORK, under 175 lbs.	$4.00
PORK, over 225 lbs.	$5.00

Animals killed only—$1.00 extra

BUFFALO NO CHARGE

Beef every Tues. and Wed. Pork Every Wednesday

* We will arrange trucking * Rent Lockers by month or year * Cure Bacon in the premises, 10c a lb. * Have good stock of Beef and Pork on sale at all times, priced right * Buy Hides * We charge 6c for all processing no matter how you want it cut including your own hamburg which is always ground twice as much as you like it for good uniformity. We use only K.V.P. Locker Paper, the best on the market.

We appreciate it if you are present when we cut your meat by appointment at your convenience. Visit our new Government inspected slaughter house anytime. If it's meat, we make it our business . . .

BLOM MEATS

Ph. 989-2093 Mountain 28tfc

PLUMBING PROBLEMS?



CALL 774-5026

DURANT'S

Plumbing & Heating

WINCHESTER, ONTARIO

FOR SALE

FOR SALE—A beautiful A-line Wedding Gown with train and heavy peau de soie lace trim. Like new. Size 13-14. $60.00. Also, an old Oak Wash Stand, $10.00, and a large Framed Mirror, $10.00. Tel. 821-2928. 42c

FOR SALE — Lovable Puppies. Labrador and Police mix. Want a good home. Free. Call 543-2480 42c

RENOVATE NOW

Renovate before Spring. If your home needs Aluminum Siding, Aluminum Doors and Windows, Eavestroughing or Shutters — Call Dave Lyons 774-6101. 42-43c

POODLES — 2 Black Miniature Males, 3 months old, registered, innoculated. Tel. 821-1358. 42p

FOR SALE—1969 GMC Half-Ton PU 250 standard with HD rear and camper shell. Excellent with 28,000 left on warranty and light long distance summer use. Low mileage on fall tune-up and complete servicing. Price $1495. is firm and includes prepaid tax and a fitness certificate from the garage of your choice. Tel. 774-3300. 42p

FOR SALE — Snowmobile Suits on sale. Small, medium, large and extra large, reg. $39.95, now Half Price, $19.95. Bogart Motor Sales, Chesterville. Tel. 448-2488. 42-43c

Musical Instruments

NEW CONN ORGANS and LESAGE PIANOS. Guitars and Amplifiers. Contact Roy Fawcett, Tel. 774-2205, Winchester. 26tfc

AMELL AUTO PARTS USED AUTO PARTS

'63 to '69 G.M. Alternators, $8.00 exchange.

'63 to '68 G.M. V-8 and 6 cylinder automatic transmission.

'63 - '64 G.M. and Ford Sedan Windshield, $20 each; $40-$75 exchange.

Seal Beam Head Lights, $1.00 each, or $9.00 per dozen.

100 only New Armstrong Shocks at $4.00 each.

Ford Passenger Differential Units up to '64, $25.00.

All Generators for Canadian-built cars. $6.00 exchange.

Only the best parts chosen from thousands of late model wrecks. All parts guaranteed O.K. when installed by Class A mechanic on duty.

AMELL AUTO WRECKERS

St. Andrews West, Ontario

Tel. Cornwall 932-5603 49tfc

SURGE Sales and Service

Complete line of Dairy Equipment. Pipe-line Systems (glass or Stainless Steel). Mueller or Zero Bulk Coolers. Water Conditioners, Barn Fans, Electric Cattle Waters Detergents line.

DELBERT McMILLAN

Box 127, Winchester, Ontario

Tel. 774-2609 or 984-2280 19tfc

Don't Hesitate . .

Place Your Order For Livestock Ear Tags Early

WE CARRY:

250 cc Mastitis Treatment, $4.99

Kow-Kant-Kick Devices

Calf Pullers

—AND—

Milk Replacer - Milk Pails

Cooper's Dri Kill

HARRISON'S General Store

ORMOND, Ontario

Open 8 to 6 and Saturdays 'til 9 42c

UNITED COUNTIES OF STORMONT, DUNDAS AND GLENGARRY

APPLICATIONS REQUESTED

Weed Inspector in and for the County of Dundas to operate under the Provisions of The Weed Control Act and direction of the Municipal Council of the United Counties of Stormont, Dundas and Glengarry.

Duties to commence April 1st, 1972.

Applications to be made in own handwriting prior to March 31st, 1972, and forwarded to County Clerk, P.O. Box 698, Cornwall, Ontario.

41-42c

COLLECTION SERVICE

For sincere, efficient, prompt collection service, send your overdue accounts to us. Our rates are the best in Ontario. Our collectors are well trained and experienced.

CREDIT BUREAU OF CORNWALL LIMITED

Collection Service Division Ph. 932-9301

NOTICES

NOTICE

Available - Room and Board for elderly person, with necessary care. Tel. Williamsburg 535-2221. 41-42p

Department of Transportation and Communications

OFFICE HOURS

Plates and Permits — 9 to 5; Wednesdays & Saturdays 9 to 12

Photo Copies available.

PHYLLIS HENDERSON

Telephone 774-2808. 25tfc

NOTICE

Be sure to see **Lynn Dowser** for the best deals in New and Used Cars and Trucks.

Ray McCaffrey Automobiles Ltd. Chevrolet, Oldsmobile Dealer STITTSVILLE, ONT.

Tel. 836-1271 or Metcalfe 821-2236 51tfc

NOTICE

We now offer a Trucking Service for Custom Slaughtering, Monday only until further notice. Please contact John Francis, Phone Iroquois 652-4630.

We slaughter Pork and Beef on Mondays, and on Wednesday Beef only, at Earl's Meats, Chesterville. Tel. 448-2324. 15tfc

NOTICE

Oil Furnace, Water Pumps Weeping Beds, installed and serviced. Plumbing Supplies sold.

For Free Estimates, Call

PAUL BARKLEY

South Mountain. Tel. 989-2844 7tfc

NOTICE

Custom slaughtering Beef and Pork on Mondays till further notice. Fresh meat for sale at all times.

LEVERE MEAT SHOP & SLAUGHTER HOUSE

Brinston, R. R. 2

Phone 652-4639 39tfc

SINGER

Chris Pappas services Winchester and area every Monday and Tuesday. Sales, Service or Rentals. Repairs to all makes. Free estimates. Work guaranteed. Call Fabrics Unlimited, 774-2207. 39-48p

TO WHOM IT MAY CONCERN

To overcome cheap gossip, I would like it to be known that Fred Pyper has given us the finest service in cattle trucking.

42c JOHN BLOM

TO WHOM IT MAY CONCERN

Having returned home from hospital, I would like to state I was not recovering from a heart attack as reported. I am able to carry on all duties, auctioneering and regular work.

42p DWIGHT TUPPER

Need Tile Drainage?

Contact Seaway Valley Tile Drainage. Phone 652-4174 for free estimates. All work satisfaction guaranteed.

H. ZANDBERGEN, Prop. 39tfc

ATTENTION: for all your tire needs — call —

RICK'S Tire Service & BP

774-2124

Open Daily - Monday through Sunday, 7:00 a.m. to 11 p.m.

RICHARD WATTIE, Prop. 20tfc

CLASSIFIED ADVERTISING RATES

GENERAL CLASSIFIED—$1.00 minimum (25 words or less) .75 subsequent insertions. Otherwise .04 per word first insertion, .03 subsequent.

CARDS OF THANKS—$1.25 minimum (35 words or less). Otherwise 3½c per word.

IN MEMORIAMS—$1.50 minimum including four-line verse. .50 for each additional four lines (verse).

AUCTION SALES—$1.12 per column inch.

CLASSIFIED DISPLAY—$1.12 per column inch.

Deadline for Classifieds is 2 p.m. Tuesdays. Ph. 774-2524.

WANTED

WANTED — Wrecked snowmobiles and late model cars and trucks, required for parts and resale. Apply Amell Auto Parts. Cornwall, Ontario. Phone 932-5603. 46tfc

UNITED COUNTIES OF STORMONT, DUNDAS AND GLENGARRY

TENDER FOR MATERIALS AND SERVICES — 1972

Sealed tenders, plainly marked as to contents, will be received by the undersigned until 4:00 p.m.

WEDNESDAY, MARCH 8, 1972

for the season's supply of the following materials and services for the County Road System:

(1) Highway Salt
(2) Calcium Chloride
(3) Weed and Brushkiller
(4) Gasoline and Diesel Fuel
(5) Furnace Fuel
(6) Lubricating Oils & Greases
(7) Antifreeze
(8) Asphalt Emulsions and Cutbacks, and D.H.O. Primer
(9) Stone Chips
(10) Crushed Stone and Gravel
(11) Asphalt Patching Material
(12) Ready-Mix Concrete
(13) Tires and Tubes
(14) Wire Farm Fence, Gates, Steel Fence Posts, Brace Wire and Staples
(15) Metal Culverts
(16) Concrete Sewer Pipe
(17) Prefabricated Catch Basins and Covers
(18) Metal Road Signs and Sign Posts
(19) Grader & Snowplow Blades
(20) Pavement Marking
(21) Rental of Road Building Equipment

Information to bidders, specifications and tender forms may be obtained at the office of the undersigned. Lowest or any tender not necessarily accepted.

A. R. FERGUSON, P.Eng. County Road Superintendent, P.O. Box 1022 Cornwall, Ontario 42c

BILLINGS FEED AND SEED

MOBILE GRINDING AND MIXING

George H. Billings

R. R. 2, MOUNTAIN

Tel. 989-5512

WANTED

DEAD OR ALIVE

I will pick up your dead cattle for the best prices. 24-hour service.

Call Collect

GERARD HEBERT

Phone Crysler 987-5364

or

Chesterville 448-2612

Lic. No. 247-C-70

NOTICE

FARMERS

As of August 2nd, 1971, a modern, new Plant is in operation for the processing of the carcasses of Crippled, Disabled or Dead Horses or Cows only.

In business as usual. We pay current prices for carcasses.

24-Hour Service

RENALD MOSS

PHONE 445-2859

RUSSELL, ONT.

Licence No. 292-C-71

ATTENTION

FARMERS

You will receive the best prices for your dead, sick and disabled cows and horses. We have no collectors, you deal directly with us. You have added benefits of the money usually paid to collectors.

This is the largest receiving plant in the region.

24 hr. service - 7 days a week

FOR PROMPT SERVICE CALL COLLECT TO

HERB LOUCKS

Winchester Ph. 774-5256

or

GUY MACHABEE

Crysler Ph. 987-2818

Collector's Lic. No. 182-C-69

Receiving Plant, St. Albert

134-RP-69

WANTED

WANTED—Reliable, experienced baby-sitting, my home, central. Phone 774-3586. 41-42p

HOW TO EARN MORE MONEY . . .

I need a full or part-time person to help meet the demand for a household necessity for motorists. Pleasant, dignified, good paying work. No experience necessary but a car is. For full information contact

Regional Supervisor Box 403, Winchester, by letter giving your home phone number. 41-43c

TEXAS OIL COMPANY

Wants Man Over 40 For Winchester Area

We need a good man who can make short auto trips. We are willing to pay top earnings.

$15,000 in a year

Our top men in other parts of Canada draw exceptional earnings. Contact customers around Winchester. Air mail

W. K. Dickerson, President Southwestern Petroleum Corp., Fort Worth, Texas 42c

Sheet Metal Work of all kinds

NOW AVAILABLE FROM

Chas. J. Patterson

Telephone 774-6330

R. R. 1, WINCHESTER

REAL ESTATE

WANTED

Farms, Acreage, New Listings on all types of property urgently needed.

GERALD MORRIS

Real Estate Broker

Metcalfe, Ontario

Tel. 821-2042 41-43c

ARCHER'S Greenhouses

Specializing in Potted Plants,

Roses, Mums, African Violets

and Geraniums.

HIGHWAY 43 Near Chesterville 40-42c

NEED A MORTGAGE?

* BUILD
* BUY
* CONSOLIDATE
* REFINANCE

1ST AND 2ND MORTGAGES

MORTGAGES PURCHASED

Phone Collect Or Write:

GRENLEE INVESTMENTS LTD.

P.O. BOX 741

BROCKVILLE, ONT.

PH. 342-5431

WANTED

WANTED—First and second calf Heifers. Also, if you are having a Household or Farm Auction, for satisfaction call Harold Ball at 448-3161 or 774-5212. 2tfc

WORK WANTED — Carpentry, interior and exterior painting. Apply to Don Barkley, Inkerman, R. R. 1. Tel. 989-5460. 6tfc

HELP WANTED—Office Clerk, typing and bookkeeping knowledge preferred. Apply in person to Accounting Dept., Dutch Sash and Door Co. Ltd., Morewood, Ontario. 42c

WANTED—Good home for Puppies, male, five weeks old. German Shepherd, Collie and Labrador mix. Tel. 821-1426. 42p

SALESMAN OR AGENT WANTED

Dependable Man who can work without supervision. Earn $14,000 in a year plus bonus. Contact customers in Winchester area. Limited auto travel. We train. Air mail W. D. Dickerson, Pres., Southwestern Petroleum Corp., Ft. Worth, Texas. 42c

WANTED—Woman to do housework, half-day weekly. Transportation provided. Apply to Box 707, The Winchester Press. 42p

WANTED

WORK WANTED — Handyman would like interior painting and wallpapering. 10% discount off regular price from now until March 31, 1972. Make arrangements early — don't miss the discount. Call Joe Marchand, Winchester Tel. 774-2026. 41tfc

Salesman Required

Opportunity for ambitious person with strong sales closing ability to join our company in the Winchester - Chesterville area. Thorough knowledge of agriculture required. Reply giving detailed resume indicating qualifications, three past employment references, to Byers Buildings Supplies, Chesterville. Tel. 448-3318, or call Edsel 774-3917. 41tfc

LAST CALL . . .

If you lost a Wallet, near Christmas time, on Main Street, Winchester, you may claim same at the office of The Winchester Press by proving ownership. Please Call

774-2524

DISTRIBUTORS WANTED

Ontario's fastest growing company in Animal Health Products requires distributors. Projected areas. Product knowledge and field training provided. Company benefits. Must have farming background, be a self-starter and aggressive. Age no barrier. Phone 527-5685, or write

MR. ALLAN CRITES, Box 275, Maxville, Ontario

PROFESSIONAL DIRECTORY

MONUMENTS

Where you Buy the Best for Less

Satisfaction Guaranteed

No. 1 Granite Only

Cemetery Lettering

DWIGHT H. CROWDER

Phone 535-2683 Williamsburg

SUMMERS INSURANCE SERVICE TELEPHONE 774-2515

A Complete Insurance Service for all lines of Fire and Casualty Insurance.

FLOORING SERVICE

Sanding Old and New Floors

Wall and Floor Tiles

Carpeting

Established 1947

H. A. HARPER

Brockville, R. R. 4

Telephone 342-1323 23tfc

ROCK OF AGES FAMILY MONUMENTS Authorized Dealer

◀ Look for this seal. It's your guarantee of permanence.

J. L. KINKAID

Morrisburg

Phone KI 3-3184

"Cemetery Lettering"

ROSS McCONNELL MONUMENTS

(Successor to L. D. Wells)

CEMETERY LETTERING

Open Evenings and Week-ends

See our many selections.

WINCHESTER, ONT. 774-3349

Fred S. Coons INSURANCE

For Prompt Service Call

CHESTERVILLE Ph. 448-2398

H. W. Algate, R.O.

OPTOMETRIST

Chesterville Community Hall

Thursdays—by appointment only

Tel. P. J Gilroy's 448-2807

R. BRYSON PATTERSON

OPTOMETRIST

Office Hours: 9 - 12 — 1 - 5

Closed All Day Wednesday

For appointments Ph. 258-2274

Prescott Street, Kemptville

MELDRUM and JOHNSTON

Ontario Land Surveyors

W. J. JOHNSTON, O.L.S.

Tel. 774-2414 P.O. Box 394

Henderson Crescent

WINCHESTER, ONTARIO

THE ROYAL CANADIAN LEGION

Branch 108, Winchester

Meets on the last Monday of each month in the Legion Hall, Winchester, at 8:00 p.m.

All War Veterans Welcome

DWIGHT HUTT, President

ROY HOLMES, Secretary

Hall Rentals, R. HOLMES

ARCHIE RICE, Treas.

PHONE Mrs. Jessie Runions

R. R. 2, Winchester

Telephone 448-2266 or 448-2377 (Chesterville Co-Op)

for

ALL LINES OF CO-OP INSURANCE

and Farm Fire A Specialty.

with Glengarry Farmers Mutual 38tfc

THORNE, GUNN, HELLIWELL & CHRISTENSON

SUITE 400, CONGILL BUILDING

275 SLATER STREET, OTTAWA

TELEPHONE 233-7715

Chartered Accountants

Other Offices in Centres Across Canada and in the Caribbean Area.

Let EXPERTS Prepare Your Income Taxes...

WHY NOT MAKE ARRANGEMENTS NOW FOR THE PREPARATION OF YOUR INCOME TAX RETURNS?

We offer you competent and confidential Income Tax and year-round Bookkeeping Services.

HARVEY & SHEPPARD REG'D.

WINCHESTER, ONT.

PHONES: CALL US COLLECT	WINCHESTER	774-2738
	KEMPTVILLE	258-2781
	OTTAWA	733-5509

"CARNIVAL" continued from page 1

Coach Dawley reached for the vitamin pills during the break between the second and third period and his squad came out with even more zip than they had in the first two periods. They came up with another period of endless skating and excellent goal minding by Bob Carkner. They scored first on a goal by Don Oshier, assisted by Lloyd Guy and Carl Robinson. But the Hawks kept fighting back and drew even once again on an unassisted goal by Randy MacDonald. However the tie was once again short lived as the Old Pros put the game away for keeps this time on a real pretty goal by Barry Milne after being set up by Carl Robinson and Gordon MacMillan. Final score, old pros 4 Hawks 3.

Both teams played well and it was worth the price of the ticket just to see that Sam (McKercher) could still "knock-em" and to see our own Winchester Hawks playing their first game in our new arena. We all look forward to the day when they return to Winchester for all their home games.

Congratulations to both clubs, for a game well played.

AND THERE WAS EATING

Winter activity of this nature, whether from a participating point of view or as an interested spectator is bound to whet the appetite and churches are to be congratulated for their efforts in feeding the hungry mob.

The C.G.I.T. members and also the Legion played an important role also in serving up hot meals at the most opportune moments.

It was a week that will long be remembered from the opening snowmobile rally through out the days and nights of fun and frolic including organ recital, girls' hockey, dancing, bake sale and capped with the climatic Lions draw when no less than 65 ticket holders went home with valuable prizes.

Carnival officials have promissed to release a complete breakdown of the financial picture for next week and at the same time will begin drawing the 'blue-prints' for even bigger things next year.



Humpty Dumpty

Flowers

Flowers . . . Perfect for gifts, and perfect any time

See our array of **Gifts**

DURANT'S
FLOWERS & GIFTS
448-2060 Chesterville

RUSSELL CARNIVAL

FEBRUARY 19th-27th

SATURDAY — SKI-DOO RALLY and DANCE
SUNDAY — NOVELTY HOCKEY - BEEF STEW SKATING
MONDAY — MOVIES
TUESDAY — ELDERS' CARD PARTY
WEDNESDAY — BINGO SPECIAL
THURSDAY — DISCOTHEQUE
FRIDAY — SKI-DOO RIDES and BEANS
SATURDAY, 26th — "DUDS" BONSPIEL, MARDI GRAS and DANCE
SUNDAY — PANCAKE BREAKFAST - SKI-DOO CHURCH - SLEIGH RIDE - SUPPER
QUEEN CONTEST - ICE SCULPTURE

Lions' Draw Winners

Grand Prize Winner:
Doug Durant, Mountain.

4 x $250.00 Winners:
G. Dudley Craig, Chesterville; Adrian Heuff, Morewood; Earl Garlough, Winchester; Don Ball, Winchester.

10 x $100.00 Winners:
Earl Johnson, Chesterville; Betty Guy and Marion Cochrane; Elaine Morgan; Don Erwin, RR2, Mountain; Jack Gannon; Doris Imrie, RR4, Winchester; Howard Guy, Glen Casselman, RR2, Mountain, Helen Hughson, Chesterville; Phyllis Workman.

50 x $10.00 Winners:

Geo. Armstrong, Winchester; Debbie Cross, Winchester; Ed. Smith, RR1, Winchester; Doris Imrie, RR4, Winchester; R.F. Dodge, Box 145, Ottawa; Adam Meek, Winchester; Mrs. Lyle Munro, Chesterville; Ivan Casselman, Morrisburg; Medi Goddard, RR4, Crysler; Bud Helston, NDDHS, Winchester

Donald L. Hutt, Winchester; George Barkley, RR2, Winchester; Glen MacGregor, Morewood; Dwayne Robinson, Winchester; G.A. Bond, P.O. Box 505, Winchester; V. Gruetznet, Winchester; Alice G. Dougherty, Kemptville; John Yake, 23 Massey, Brockville; Bruce Kerr, Box 165 Val Caron; Roy Seymour, Winchester; J.K. Ault, Winchester; Karen O'Gorman, 99 Dow Drive, Copper Cliff, Ont.; Thos. J. Holmes, Mountain; Glenn Lorne, Bell Canada; George Suffell, Mountain; Frank Taylor, South Mountain; Dr. Gray, Winchester; Ted Herriman, Williamsburg; Ernest Boyd, South Mountain; Ron Alexander, Winchester;

G. Blow, South Mountain; Roy Melvin, RR3, Winchester; Robt. Shepherd, Box 310, Belleville; Diane Comeru, 336 St. James, Apt. 310, Gatineau; Brian Savage, Winchester; Lloyd Dixon, Winchester; J. A. Dulmage, South Mountain; Lindsay Stewart, Winchester; Alan Clement, Chesterville; Mrs. Pat Raistrick, Winchester; Ray Dillabough, Chesterville; Francis VanWylick, Box 386, Winchester; Gordon Stobo, 177 Waverly St. Ottawa; Norma Lannin, Winchester; Ken Seymour, Kemptville; Garfield Crowder, RR3, Mountain; Betty McRoberts , Winchester; Walter Zebchuk, 87 Willow St., Ottawa; Reg. Gamble, Metcalfe; Gerald Holmes, Winchester, Lucien Benoit, South Mountain.

N.D.D.H.S. CARNIVAL TIME

North Dundas District High School staged a two-day carnival last week and artistic sculpturing at various locations throughout the spacious grounds attested to the skill and ingenuity of the students.

The school press reporter failed to release a comprehensive report of activities but it is understood the event was rated an unqualified success by both teachers and their charges.

Some of the winning works of snow art were photographed and appear on this page with their creators.

Students elected their 'King' and 'Queen' of the carnival and the honours were bestowed on lovely Marjorie Moffatt and rugged hockey star David Van Bridger.



King David

One of the highlights of the North Dundas District High School two-day winter carnival was the crowning of the school 'King' and 'Queen'.

Popular Hawks forward David VanBridger was the almost unanimous choice as 'King' while pretty Marjorie Moffatt was selected as his 'Queen'.

David is a son of Mr. and Mrs. Jim VanBridger of Winchester and Marjorie is a daughter of Mr. and Mrs. Alex Moffat of Russell.

There appears to be little doubt the Queen approved the students' choice of 'King David'.

Queen Marjorie

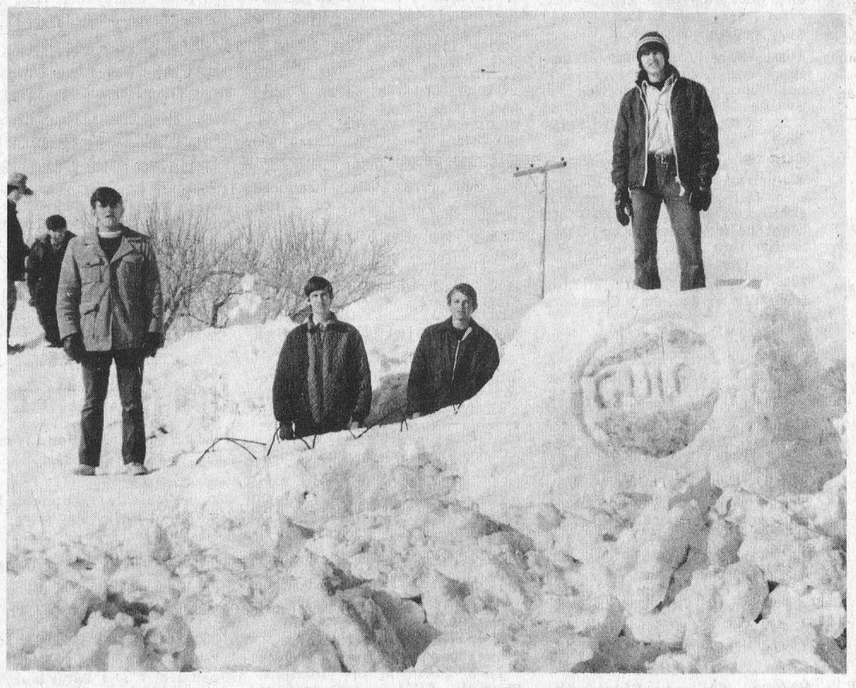

At Gulf - We Hurry!



The Monster



Don't Wait For Things To Happen

GRAB THE BULL By The Horns

At ANGUS PONTIAC BUICK

AND CASH IN ON THESE RARE DEALS

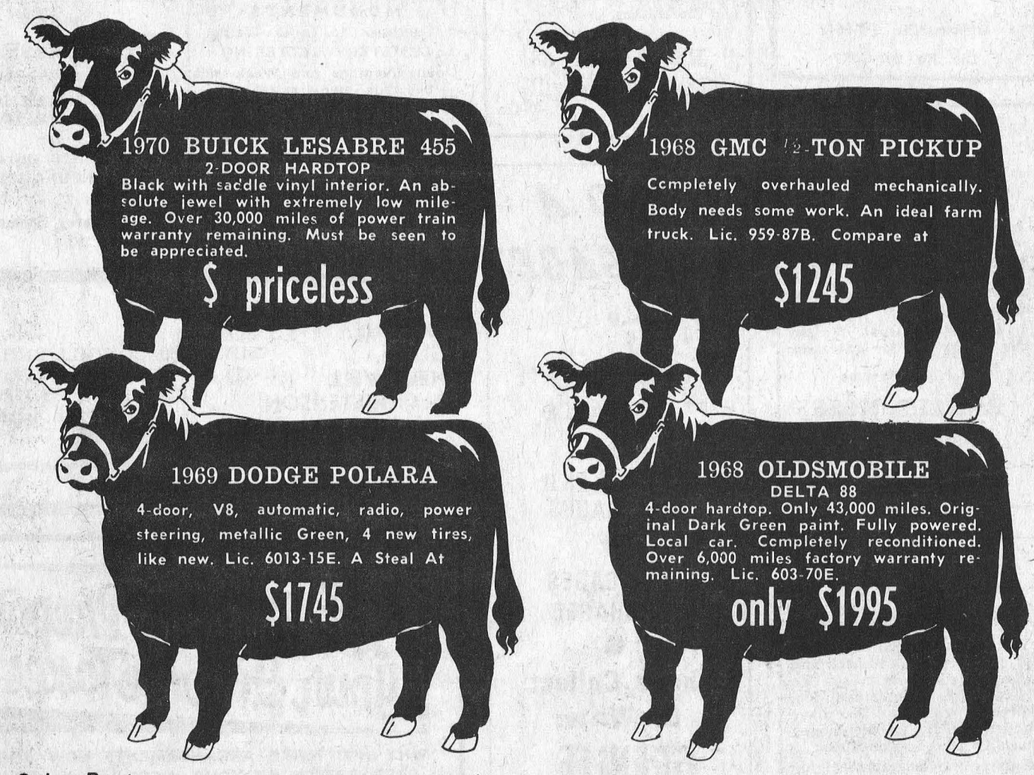

1970 BUICK LESABRE 455
2-DOOR HARDTOP
Black with saddle vinyl interior. An absolute jewel with extremely low mileage. Over 30,000 miles of power train warranty remaining. Must be seen to be appreciated.
$ priceless

1968 GMC ½-TON PICKUP
Completely overhauled mechanically. Body needs some work. An ideal farm truck. Lic. 959-87B. Compare at
$1245

1969 DODGE POLARA
4-door, V8, automatic, radio, power steering, metallic Green, 4 new tires, like new. Lic. 6013-15E. A Steal At
$1745

1968 OLDSMOBILE
DELTA 88
4-door hardtop. Only 43,000 miles. Original Dark Green paint. Fully powered. Local car. Completely reconditioned. Over 6,000 miles factory warranty remaining. Lic. 603-70E.
only $1995

Sales Dept:
- Open Monday through Friday - 9 a.m. to 9 p.m.; Saturdays - 9 a.m. to 5:30 p.m.
- Full Service Facilities Available Service, Parts and Body Repairs

ANGUS PONTIAC-BUICK "At The Crossing" Winchester 774-2620

VALENTINE FOR WHIPPER BILLY WATSON



A king size Valentine for a king size "good guy". That's what the youngsters from Rooms 168 and 169 at the Ontario Crippled Children's Centre think of their hero, Whipper Billy Watson.

"After all", said 13 year old Ann-Marie Smith of Scarborough, "Whipper Watson has done so much for crippled children, it's the least we could do for him".

The two classes got together and made the huge Valentine and an even bigger envelope which Ann-Marie presented to the Whip in his hospital suite.

Watson, a member of the Board of Directors, of the Ontario Society for Crippled Children, hopes to be out of hospital in time for next month's Easter Seal Campaign which starts March 2 and runs until April 2.

The Society must raise $1,627,500 to meet the current needs of more than 14,500 handicapped younsters throughout Ontario.

"I haven't missed a campaign yet", said Watson, "and I don't intend to miss this one".

As for Ann-Marie who has been receiving treatment for the past two months following a Harrington procedure to correct a scoliosis condition, she goes home this week.

Winchester Midgets Will Meet Kemptville In Playoff Series

After weekend play, Winchester with a tie on Saturday and a convincing win on Sunday, wind up in third place in league standings. Winchester now meet the tough Kemptville squad in a best of five series while Osgoode and Metcalfe tangle in the other series.

The local boys had a chance to eliminate Metcalfe on Saturday but had to settle with a 3-3 tie with the determined Metcalfe crew.

With the tie on Saturday, this left the local squad with a must game on Sunday against last place South Mountain. Winchester, with their finest team effort of the season came up with a convincing 7 to 1 win, with two goal efforts by Duncan, Carruthers, and Fawcett. Moore scored a single.

Coach Tom Clapp and team manager Jim Helmer feel that if the boys play as well in the series as they did on Sunday, that they will give Kemptville something to think about before the series is over.

In ODHA play-downs, Winchester are now engaged in a two game total point series with Montebello.

Final league standings are as follows: Kemptville 1st; Osgoode 2nd; Winchester 3rd; Metcalfe 4th; Spencerville 5th; South Mountain, 6th.

The Little Guy Was Willie Lang

Readers will remember the old school picture which appeared no less than three consecutive weeks and still was incomplete.

Two of the students were not identified at that time. One was the little fellow closest to left in the third row (reading from the bottom up) and the other was the boy seated immediately behind him.

A letter from Mrs. M. Robinson (Jen Empey) of Masconche, Quebec, identifies one.

"The boy sitting beside Punch Gemeroy in the fourth row is Willie Lang", she explains.

Mrs. Robinson further points out that 'Willie' lived west of village, west of the little cemetery.

Beware Of Lunch Box Hazard

Parents should beware of the current fad for the lunch box set . . . one serving pudding and fruit containers.

The cans, designed so that the lid can be peeled off with a pull ring, are a hazard says the Ontario Safety League.

Opening them is not always an easy chore for the young child and in the process, fingers can be easily cut on the can's sharp lid and rim. More disturbing, however, is the child's tendency to lick the underside of the lid or scrape the can's inside with his finger in an effort to get every last drop.

Parents, using these products, would be well advised to revert back to homemade puddings, paced in thermos jars or plastic tubs, at least until designs are changed.

HULBERT SNOWMOBILE RALLY

Attracts 105 Competitors

The snowmobile rally, hosted by Hulbert club, attracted 105 competitors who rode their machines over the 43-mile course in ideal trail-riding weather.

Results released by officials follows:

First place trophy donated by the club, Neil Strader, Brinston; 2nd place trophy donated by Lorne Mellon, Christine Mellon, Hulbert; 3rd, donated by I.O.O.F. Lodge, South Mountain, Wayne Pitt, Shanley; 4th, Ernie Beckstead, Brinston; 5th, Jim Kenny, 6th, Myles Lewis, 7th, Bob Bennett; 8th, Dwight Gilmer; 9th, Cliff Ace, 10th, Wally MacDonald.

Draw winners were Pete Brantford, Eldon Reddick, Larry Gilmer, Blanche Fulton, John Van Bridger, Dwane Armstrong, Tom Burns, John Merkley, and Gordon Bartholomew.

Winner of door prizes at the dance were Christine Mellon, Bill Shaver and Mrs. Charlie Walker.

Club officials had words of praise for all who helped make the event a success including club members, contestants and the following prize donors: A. T. Allison, Pinkus Auto Parts, Canadian Tire Corp., Bogart Motor Sales, Swedloves, R. S. Allison and Sons, Lee Shaver and Sons, George Ash, Percy Gilmer, Carl-Don Equipment Ltd., and U.C.O. Brinston.

BOWLING

S. Mountain

Denzil Allen rolled spectacular strings of 284, 268 and 252 for a grand total of 804 to lead all competitors at South Mountain Bowling Lanes last week.

Closest competition came from the following:

Clarence Marriner, 729; Wayne Kenney, 688; Lyle Simzer, 652; Jim Eager, 650; Donna Burley, 645; Dwayne Wyatt, 637; Bob Taylor, 631; Doug Durant, 629; Bill Gates 613; Gord Richardson, 609; Don Watson, 605; Kevin Boyd, 605.

Sutton's Lanes

Gay Twenties Mixed - High Single - Norm Robinson, 251; High Cross - Rene Crate, 727.

Over 500: Norm Robinson, 659; Chuck Goodwin, 639; Frank Acres, 601; Larry Sayant, 600; Stuart Dalgleish, 597; Janet Robinson, 574;

Happy Gang: High Single, Muriel Levere, 211; High Cross, Nelda Gray, 582.

Over 500: Muriel Levere, 568; Thelma Kennedy, 538.

Thursday night ladies - Cancelled.

Mountain Mets Edge Cardinal Girls 3-2

Mountain 'Mets' (and that's a girls' team), edged Cardinal girls 3 to 2 in a keenly contested game last Saturday.

Marilyn McLean put the Mets one up early in the first period on a neat pass from her sister, Nancy. Nancy set up another goal in the second period when she flipped a pass to Lori Boyce.

Cardinal came on strong in the final frame and closed the gap on an early goal but minutes later Marilyn McLean picked up a loose puck to score her second marker of the contest.

Cardinal scored another late in the game but the Mets were able to hang on and record a win.

Morrisburg Carnival Features Girls' Broomball Tourney

-By Lynne O'Brien-

The first annual Morrisburg Girls Broomball Tounament will be held on SATURDAY, FEBRUARY 19th, as part of the Morrisburg Winter Carnival, sponsored by the Morrisburg Recreation Committee.

Reeve Carleton McInnis will drop the first ball to open the tournament. The balls used are courtesy of Charlies Sport Shop.

Play will commence in the double-knockout tournament at 2 p.m. with Morrisburg taking on Reg Campbell's team from Cornwall. Alexandria and Eamers Corners will play at 2:45 P.m.

Prescott will meet Osnabruck Centre at 3:30 p.m. with each team receiving a bye into the final games. The loser of the first game will meet loser of the 2nd game at 4:15 p.m., and then the loser of Prescott/Osnabruck at 5:45 p.m. for the Consolation award.

Winners of Cornwall/ Morrisburg and Alexandria/Eamers Corners will play at 5 p.m. with the final at 6:45 p.m. Crests will be presented to the winners of each division.

The local team was formed this year with Carson Baker as Manager and Don Whelan as coach. They've played 8 games (most of them shutouts) and came up with 7 wins.

BUSINESS FORMS BY Crain

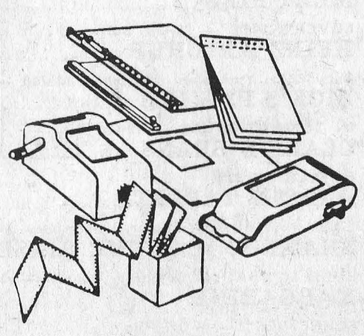

- Continuous Forms
- Individual Carbon Interleaved Sets
- One-Rite Accounting Systems
- Machine Bookkeeping Forms
- Register and Miscellaneous Accessories

BUSINESS FORMS TO FIT EVERY RECORD WRITING NEED

For Complete Information

Winchester Press

Phone 774-2524 Winchester

HODGINS LUMBER

SALE

Winter Cover-Up

FLOORS—WALLS—CEILINGS



STRICTLY FIRST QUALITY
LUXURY PANELS AT A LOW PRICE
"A Hodgins Exclusive"

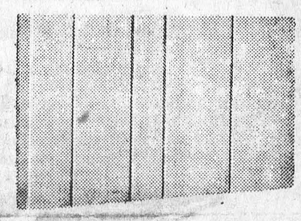

"Regency Oak"
HARDBOARD
Available Only at Your Hodgins Lumber Store
4 foot by 8 foot Panel

These wall panels will transform any room into a room of classic elegance. The faultless woodgrain beauty and warm toning of this durable hardboard panel is preserved by the mere wipe of a damp cloth.

FOR ONLY $3.98 PER PANEL

SHAG CARPETING

A Truly "Do-It-Yourself" Carpet
Now you can install your own

Designed and produced by one of Canada's leading Carpet Manufacturers for the "Do-It-Yourself" Market.

- High Density Foam Rubber backed for easy no-shrink installation
- 100% DuPont Filament Nylon for long wearing life.
- Popular Hi-Pile Shag design.
- Choose from Nationally selected "In Vogue" designs and colours.

- SNOW WHITE
- GOLDTONE
- EVERGREEN
- RUSTONE

$5.88 per square yard

A GOOD NAME TO KNOW...IN EASTERN ONTARIO...

DECORATIVE
CEILING PANELS

The large 4 foot by 4 foot size. . .
Textured white

The easy way to create and install a beautiful ceiling.
Each Panel covers 16 square feet and is grooved to give a 12" x 12" tile appearance. Finished in a flawless texture surface, six panels will provide a ceiling for an 8' x 12' room.

each $2.44

HODGINS LUMBER LIMITED

Open Weekdays and Saturdays 9 A.M. to 9 P.M.

CHARGEX

543-3155
HIGHWAY 2
MORRISBURG

ECONOMY SPRUCE
2" x 4" x 8 FEET LONG

Why Pay More?
Don't Delay!
Start now on your project with this low priced framing lumber

only 39¢ each

If At First You Don't Succeed

After Twenty-Three Times Howard's Dream Comes True



Winchester's Howard Fetterly is a firm believer in the old adage, "if at first you don't succeed, try again."

Mr. Fetterley not only believes in it but he proved it last week.

Thirty-three years ago, when the Merkley Cup was a shiny new trophy presented to the curling fraternity by Mr. Merkley, Howard vowed that some day he'd be on a winning team.

Last Wednesday, at Russell, was the twenty-third time he had been a competitor and determination and perseverance paid off.

Skip Glen Vasey, with Fay Shaver playing third; Dave Berry at second and Mr. Fetterly leading brushed aside all opposition and become the 1972 trophy holders.

TROPHY HISTORY

The format of the bonspiel remains unchanged since that winter 'way back' in 1939 when Mr. Merkley first put the trophy into play hoping to foster keen competition and better relationship among curlers of the four area clubs.

Jack Rowan of Metcalfe, with Stirl Bishop playing third, Dalton Spears at second and Duff Crerar leading was the initial winner and over the 33-year history of the bonspiel Mr. Merkley's dream has become a reality.

The one-day contest with two rinks representing each of the four clubs has become one of the highlights of the curling season and a glance through the records makes interesting reading. Winning skips through the years were as follows:

1940, D.H. Weir, Morrisburg; 1941, Walter Moffatt, Winchester; 1942 J.A. Waddell, Metcalfe, 1943, Les Dowser, Metcalfe; 1945, J. L. Kinkaid, Morrisburg; 1946, Tace Wade, Russell; 1947, F.M. Deuval, Morrisburg; 1948; J. Twiname, Russell; 1949, A.C. Blair, Metcalfe; 1950, J. E. Christensen, Morrisburg; 1951, K. G. MacLuckie, Morrisburg; 1952, Russell Phair, Russell; 1953, D. A. Ireland, Metcalfe; 1954, Tace Wade, Russell; 1955, H. W. Meikle, Morrisburg; 1956 H. H. Hill, Russell; 1957, Harold Woods, Metcalfe; 1958, A. C. Blair, Metcalfe; 1959, E. Casselman, Morrisburg; 1960 (no plaque on trophy)

1961, Mel McLeod, Winchester; 1962, Don Morris, Metcalfe; 1963, Joe Rowan, Metcalfe; 1964, Jack Little, Russell; 1965, D. Smithson, Morrisburg; 1966, Jim Sullivan, Russell; 1967, Russ Paul, Russell; 1968, Glen Cochrane, Russell; 1969, Jim Sullivan; Russell; 1970, Bill Gamble, Russell; 1971, E. Casselman, Morrisburg; 1972, Glen Vasey, Winchester.

Summarizing the statistics indicates Winchester players have encountered many years of either bad luck or bad curling. The name Russell is engraved on the trophy 11 times; Metcalfe 10 times; Morrisburg, 9 and Winchester, including the most recent victory 3.

Russell Rink Wins Winchester Invitational

A Russell rink, skipped by Frank Thompson, won top honours at the Winchester invitational mixed bonspiel last Saturday.

The winning combination included Muriel Hay, third; Russ Hay, second and Marion Cochrane, lead.

Runner-up honours went to a Smiths Falls four skipped by Mac Summers, Madelaine Summers, Bill and Lorraine Gillies completed the rink.

In the one-game event Ossie Linton of R.A. emerged victorious. Marian Rougier was at third posiiton; Dick Ashton played second stone and Joan Charbonneau completed the foursome.

Loyalists Pennant Winners

WILL MEET ALEXANDRIA IN PLAYOFFS

Morrisburg Loyalists have captured the Seaway Valley Intermediate Hockey League Pennant and now meet Alexandria in the best of 7 finals for the League Championship. The winner of this series is to meet the winner of the Lanark League.

The finals will open in Morrisburg on SUNDAY, FEBRUARY 20th, 2:30 p.m. As this game will be played during the Morrisburg Winter Carnival, the Loyalists have aranged that all public school children and under, will be admitted free if accompanied by a parent or an adult. A bike and hockey sticks will be given away as door prizes.

The rest of the schedule follows:

Friday, February 25th, Morrisburg at Alexandria - 9:15 p.m.

Sunday, February 27th, Alexandria at Morrisburg, 2:30 p.m.

Wednesday, Mar. 1st, Morrisburg, at Alexandria - 8:15 p.m.

If Necessary:

Friday, March 3rd, Alexandria at Morrisburg, - 8 p.m.

Sunday March 5th, Morrisburg, at Alexandria, 2:30 p.m.

Wednesday, March 8th, Alexandria at Morrisburg 8:30 p.m.

The last time these 2 teams met, it was a 3-3 tie.

Jets Trounce Prescott Saints

Metcalfe Jets, apparently stronger with each outing, travelled to Prescott Sunday night, and promptly pounded out an 8 to 2 victory.

Peter Miller opened the scoring early in the first period when he capitalized on a neat passing play with Rupert MacDonald and Kenny Kelly.

Henderson tied the score for the home team five minutes later but two fast markers by Bob Woods put the Jets ahead to stay. Woods' first one came on a pass from Hugh Doyle and one minute later he combined with Kelly and Miller for the second.

Rupert MacDonald broke in alone early in the second to make the score 4 to 1 but at the six minute mark Steve Beach beat Wilson for the second Prescott goal.

The third frame was all Metcalfe and the determined young team fired home four more before the final whistle. Miller, with his second of the night, scored on a pass from Woods at the 13-minute mark; MacDonald picked up his second goal two minutes later;

In the dying minutes of the game Bob Phillips finished off a fine passing play set up by Holmes and Doyle and with only one minute left it was Doyle on a pass from Ouellette and Haten.

Final score Metcalfe 8-Prescott 2.

Referees handed out 27 penalties in the rugged game with 17 going to Prescott including one misconduct and one game misconduct.

Jets have two home games next on the schedule with Prescott playing a return match Friday night and Cardinal coming in on Sunday afternoon.

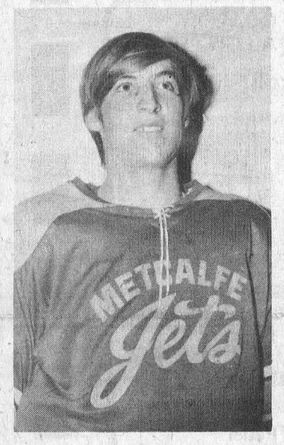

Don Phillips

Hawks Could Pick Up Six Points On Weekend

Winchester Hawks, although losing two games to Alexandria last weekend, looked like an inspired team and both games could have gone either way.

The boys are looking forward to moving back into second place this weekend when they pick up four points on two defaulted Maxville games and are confident they can outscore Cardinal to complete a six-point advance in the standing.

Despite the efforts of Dave Van Bridger who picked up both goals on Friday night at Kemptville the fast-skating Glens doubled the score and emerged with a 4 to 2 win. Bob McClintock picked up two assists.

The return game Sunday at Alexandria proved a rugged encounter and although the Hawks were outscored 6 to 1 the score was no indication of the play.

Hawks officials, while praising the smooth Alexandria team, were far from pleased with the officiating. Billy Moran scored the one Winchester marker.

A productive weekend coming up could move the Hawks back into second place giving them the home rink advantage in the approaching play-downs.

It is understood Joel Steele has moved 'upstairs' to an executive position with the club and coaching chores are being efficiently handled by veteran Frank Morgan.

Wins Hydro Bonspiel

Area Hydro employees staged their annual curling bonspiel at Metcalfe last Saturday and Bruce MacDonald of the Winchester office skipped his rink to top honours.

Eight rinks competed and the runner-up rink was skipped by Everett Hepton. Joined by their wives following the spiel a social evening was enjoyed with music supplied by Laura Morris and Wilbert Boyce

Calendar of Events

SNOWMOBILE RALLY AT WINCHESTER SPRINGS

Winchester Springs' Snowmobile Rally, Saturday, February 26th, 1972. Registration 12:30 p.m. at the school. Entry fee $3.50 (includes supper for 2). 42c

ANNUAL WINTER CARNIVAL AT WINCHESTER SPRINGS

The Winchester Springs Annual Winter Carnival will be held on Friday and Saturday, February 25th and 26th. 42c

EUCHRE AND CROKINOLE PARTIES AT WINCHESTER

L.O.L. No. 862 will hold Euchre and Crokinole parties in the Orange Hall Winchester. on Feb. 16, Feb. 23, March 1, March 15, March 22, March 29, April 5, April 19 and April 26. Door Prize. Admission 75c. 42p

VALENTINE DANCE

There will be a Valentine Dance, sponsored by the Kenmore Community Recreation Association, at St. Catherine's Gym, Metcalfe, on February 19th, 1972. Lunch, Bar and Orchestra. Admission $2.00 per person. 42c

RESERVE THIS DATE!

Keep April 3rd free for the Canadian Cancer Society Campaign Kick-Off Dinner, with Dr. Garry Willard as guest speaker. Watch for further announcement. Tickets available soon. Amount limited so don't be disappointed. 42c

WINCHESTER W.I. MEETING

The February meeting of the Winchester Women's Institute will be held on Monday, February 21st, 1972, at 8 p.m. in the Town Hall. There will be a make-up demonstration by a local beautician. Everyone welcome. 42c

PLANNING "FRYSKE JOUN"

The "Frysk Selskip Om Utens" of Eastern Ontario are organizing their second 'Fryske Joun" to be held this spring. Anyone wishing to take part in the program, please contact Mrs. D. DeVries, R. R. 3, Mountain. Tel. 989-6182. 42c

DUNDAS JUNIOR FARMERS' MEETING AT WILLIAMSBURG

The Dundas County Junior Farmers next meeting will be held in Williamsburg on Friday, February 18th. The meeting will start at 8:15 p.m. at the Williamsburg United Church Hall. and a skating and broomball party will follow. All Dundas County young people are invited. 42c

SNOWMOBILE RALLY AT RUSSELL

There will be a Snowmobile Rally, sponsored by the Russell Bogie Benders Snowmobile Club on Saturday, February 19, 1972, at 1 p.m., starting from Russell Curling Rink. Speed race or hidden time. 40 mile rally. Presentation of awards after supper. Entry fee $6.00 per couple, includes rally, supper at Russell Curling Club, and Dance at Berube's Hall, Russell. 100 entries only. 42c

DUNDAS COUNTY MILK PRODUCERS ANNUAL MEETING

The Annual Meeting of the Dundas County Milk Producers will be held on March 9th, 1972 at 8:00 p.m. at North Dundas District High School. Guest speaker will be Ellard Powers of the Canadian Dairy Commission. Question period, quotas, transportation, etc. All producers are urged to attend. Light lunch will be served. 42c

COME WHERE THE ACTION IS

A General Meeting of Russell County Ontario Federation of Agriculture will be held Wednesday, February 23rd, at 8:30 p.m., at the Embrun Church Hall. Guest Speaker: Representative of C. I. A. G. Subject: "No Fault Insurance." For discussion and action: (1) More support for 4-H Clubs; (2) Corn Marketing Plan; (3) Delays in getting Government Grants. We need to know your problems and ideas. We are ready to help you —are you? You need the O.F.A. and it needs you — help us to help you. 42c

VERNON WINTER CARNIVAL

The Vernon Winter Carnival will be held on Saturday, February 26, at 8 p.m. Admission: Adults 50c; under 15 years, 25c, and in costume, free. Races, costume judging, public skating and Carnival Queen contest. Supper at Club 31 Hall from 5:30 to 8:00. Everyone welcome. 42c

WILLIAMSBURG LEGION CASH BINGOS At Bouck's Hill

Cash Bingos will commence on Wednesday, January 5th, 1972 at Williamsburg Legion, Bouck's Hill, and will continue every Wednesday evening beginning at 3:00 o'clock. Jackpot $120.00. Admission $1.00. 35tfc

CHINCHILLA SHOW AT KEMPTVILLE

Did you ever attend a Chinchilla Show? The Eastern Ontario Chinchilla Club is sponsoring one on February 19th, 1972 at Kemptville Agricultural College, Kemptville, Ontario, and you are welcome to attend. 41-42c

INFORMATION CENTRE OPENS AT MORRISBURG

A General Information Centre, sponsored by the Seaway Community Service, is being established at "The Dugout" in Morrisburg. It will operate on Thursday, Friday and Saturday afternoons from 2 to 4 p.m. and Friday evening from 7 to 9 p.m. Come and see us, or phone 543-2119. 41-46c

EDWARDS PENTECOSTAL CHURCH
Phone 821-2107
Rev. R. MacDonald, Pastor
Sunday Services
10:00 a.m.—Sunday School
11:00 a.m.—Morning Worship.
7:30 p.m.—Mr. and Mrs. Jim McDowall will give their healing testimony.

JUNIOR B

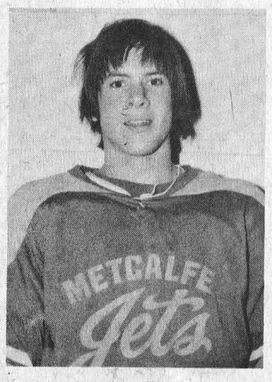

Raymond Roy

FRIDAY, FEB. 18
PRESCOTT
AT METCALFE
Game Time 8:30 P.M.

SUNDAY, FEB. 20
CARDINAL
AT METCALFE
Game Time 2:30 P.M.
Embrun Arena

FAMILY STYLE ENTERTAINMENT
Winchester
DOORS OPEN 7:00 P.M. CONTINUOUS FROM 7:30

Thurs., Fri., Sat. *February 17-18-19*
"HOW TO FRAME A FIGG"
Starring Don Knotts and Joe Flynn
Corruption in City Government and the Fall Guys who get the blame.

Sun., Mon., Tues., Wed. *Feb. 20-21-22-23*
SUNDAY SHOWING AT 2:00 P.M. ONLY
"McCABE AND MRS. MILLER"
Starring Warren Beatty, Julie Christie
ADMITTANCE R TO PERSONS 18 YEARS OF AGE OR OVER
A Western Gambler and his woman contact in the mining town of Presbyterian Church

ANNUAL WINTER
Carnival
SOUTH MOUNTAIN
COMMUNITY RINK
Saturday
February 19th
ACTIVITIES START AT 7:00 P.M.
Races
Snow Queen Contest
Costumes
Games, Prizes
$25.00 CASH
Plus Other Prizes To Be Announced Throughout Evening
for boys
Chuckwagon Races
for girls
Tire Rolling Event
for all
Public Skating

YOU GET MUCH MORE FOR YOUR FOOD DOLLAR AT M/M
'the price breakers'
MARCHES M/M FOODMARKETS
WINCHESTER
LEN STECK, Prop.
FRESH GRADE A - 3 TO 4 LB. AVG
FRYING CHICKENS 39¢ lb.
CHOICE — 6 to 8 lb. per pack
CHICKEN LEGS ..... lb. 59c
FEARMAN STORE PACK
SKINLESS WIENERS ..... lb. 49c
EVERSWEET SLICED
SIDE BACON ..... lb. 63c
Red or Blue Brand BONELESS ROUND — bottom cut
STEAK OR ROAST ..... lb. 1.19
TOP VALU PURE
PORK LINK SAUSAGE ..... lb. 49c
CORONET — 28-Oz. Tin
CHOICE TOMATOES 25c
KLIK — 12-Oz. Tin
LUNCHEON MEAT 49c
WHITE SWAN — Assorted Colours—2-Ply
FACIAL TISSUE, Pkg. of 180 ..... 29c
AYLMER CHOICE — 14-Oz. Tin
FRUIT COCKTAIL 32c
VALLEY FARM FROZEN — 2-Lb. Pkgs.
FRENCH FRIES ..... 3 for 1.00
BROOKPARK Frozen — Chicken, Turkey or Beef 8-oz. pkgs
MEAT PIES ..... 4 for 1.00
LOVER'S SIZE — 25-Oz. Bottle
HEINZ KETCHUP 49c
Baby Dills, Yum Yum and Sweet Mixed — 15-Oz. Jar
BICK'S PICKLES 39c
IN TOMATO SAUCE — 19-Oz. Tin
CLARK'S BEANS 26c
BOTTLE OF 30's
ANACIN TABLETS 49c
LADY PATRICIA—(regular, Lemon, dry, or egg) 15-oz. btl.
SHAMPOO or CREME RINSE 67c
BLUE BONNET — Coloured Quarters—1-lb. pkg.
MARGARINE 35c
SCHNEIDER'S — 8-Oz. Pkg.
PROCESS CHEESE SLICES 45c
AYLMER — Strawberry or Raspberry—24-oz. jar
JAM with Pectin 49c
DAVID CANADA MIX — 36-Oz. Pkg.
BISCUITS 89c
ALCAN 12-INCH — 25-Ft. Roll
FOIL WRAP 33c
CANADA NO. 1 NEW BRUNSWICK
POTATOES
50-LB. BAG
$1.49
CANADA FANCY RED McINTOSH
APPLES
5-LB. BAG
59c
CANADA FANCY B.C.
ANJOU PEARS
SIZE 150
29c
CHEF MATE — 5-OZ. LEMON OR LIME
JUICERS
2 - 39c
FREE TV BINGO CARDS AVAILABLE AT MOST M/M STORES

HALLMAN SILOS
— 3 TYPES —
• Regular Corrugated Staves
• Thick Corrugated Stave
• Poured Concrete with 6" wall
HALLMAN SILOS LTD.
SHORTT'S
REFRIGERATION & DAIRY EQUIPMENT
PH. 821-2354 Vernon, Ont.

SKI-DOO SALE
--ALL MACHINES ARE 1972 MODELS--
12 h.p., 250 cc, Elan Manual.....now $549.95
20 h.p., 335 cc, manual, reg. $850.....now $725.
24 h.p., 399 cc, manual, reg. $975.....now $825.
24 h.p., 399 c.c., electric, reg., $1095.....now 935.
28 h.p., 440 cc, 18-in. track, reg. $1150, now $975
28 h.p., 440 cc, electric, 18-inch track, reg. $1275. .....now $1085
20 h.p., TNT, 292 cc, manual, reg. $950 now $825
YOUR AUTHORIZED BOMBARDIER SKI-DOO DEALER

February Car Sale
1972 DATSUN PICK-UP TRUCK
1970 FORD GALAXIE 500, 2-door hardtop
1970 PLYMOUTH FURY, 2-door hardtop
1970 CHEVELLE 300, 2-door hardtop
1970 FORD CUSTOM 500, 4-door sedan
1969 CHRYSLER NEWPORT, 2-door hardtop
1969 DATSUN STATION WAGON, new paint.
1967 CAMARO, 2-door hardtop, bucket seats
1967 FORD LTD, 2-door hardtop, 390 motor
1967 FORD CUSTOM, 4-door sedan
1967 VOLKSWAGEN, 2-door, 2 to choose from

BOGART MOTOR SALES
CHESTERVILLE, ONTARIO PH. 448-2488

WINCHESTER Press

Second Section
Volume Eighty-Four
Thursday, February 17th, 1972

WORKMAN BROTHERS, Publishers

Established in the year 1888
Published Wednesday Afternoon
Dated Thursday
Subscription Rates: $5.00 per year in Canada; $7.00 per year in the U. S. A.; payable in advance.

CWNA "Award Winning Newspaper"

Member of the Canadian Weekly Newspapers Association and the Ontario Weekly Newspapers Association
Guaranteed Circulation Over 3400
Advertising Rates On Request

"Second Class Mail Registration Number 1555"

EDITORIALS... *the way we see it!*

Shift In Emphasis Required

Any of us who work in the communications field know that the tragedies and cancers of the human race are the stuff of our trade. The law-abiding, responsible citizen doesn't easily make news. Let a married couple work out an enduring relationship, raise a promising family and we ignore them. But if either husband or wife should murder the other, and batter their babies, they'll make the papers.

This wouldn't matter very much if we didn't help to create the very conditions we report and — by inference at least — decry.

A psychotic sniper fires at random into a street in one city and the next thing you know another psychotic uses the technique he has learned from broadcast or newspaper, and repeats the horror elsewhere. A bank is robbed in "X" and the method described in detail, so a thief in "Y" uses what he has learned to make a haul there. It is all very well to deny this—and the media magnates do -- but one has only to look around.

It may be true to say the root of the trouble lies in the abnormal or anti-social personality, but the communication is the trigger that sends him off.

If we want a society where we can live creatively and without fear, all of us who in any way influence public opinion must find ways to make the constructive aspects of life vital and interesting.

This is no plea for a pollyanna-like suppression of the unpleasant, but for a shift in emphasis. Aberrations need to be revealed for what they are and not allowed to crowd from the canvas the many valuable forces that shape the Canadian scene. Perhaps crime stories should rate no more than three paragraphs.

If we don't consciously work at this we might find we're part of a society so sick it can't recover. However unpalatable the thought, civilizations not only rise, they die. The media' job, and admittedly it's a tough one, should be to thwart the undertaker . . .

Brotherhood Week - February 20 - 27

Idealism, hollow slogans and wordy goals will no longer suffice. We must practice what we preach. The outward and physical struggle for freedom and equality which dominated democratic action up through and including World War II must now be turned inward to the far more subtle and truly significant struggle of self-appraisal and self-justification.

This is the purpose of Brotherhood Week — a time of meditation and inner struggle, a time of re-evaluation and renewed dedication to the full meaning of freedom and equality for all so that democracy can again confront the forces of communistic atheism with confidence in ultimate victory for all.

In any such struggle a guiding faith is necessary. That faith must be the reality of the brotherhood of man expressed in all great religions and the cornerstone of our democratic heritage.

When we accept this belief, brotherhood will become our national purpose and we can then put into practice in our daily lives the dreams we have always preached.

Pope Paul — "There cannot be peace without brotherhood and there cannot be brotherhood without justice."



KIM BRINGS HOME HER INTENDED

. . . Bill Smiley Writes

I'm rather interested in the subject of marriage these days, for various reasons. Not for myself. Oh, no. Once bitten . . .

But I was asked to write a ceremony for a mock wedding to take place at a bridal shower recently. I used some stock gags. "Marriage is a solemn institution, and is only to be entered into if you wish to spend the rest of your life in an institution." And "Do you take this woman to be your awful wedded wife?". And the conclusion, from a "bishop" who has his services confused, "And may God have mercy upon your souls." Stuff like that.

Thought that was the end of it. Then my daughter arrived home for a weekend, with her current fiance. It seems the young man had asked her to marry him.

The weekend was pretty obviously a confrontation thing, where the parents and the boy friend are exposed to one another, with the potential bride sitting by, darting wildly nervous glances at both parties. Let's listen in for a moment as panicky thoughts scoot through her mind.

(Oh, why did Don have to say that? Mom'll think he's stubborn and stupid just because he didn't agree with her. Oh, no, he made another grammar error! Sure enough, Dad pounced on that. Oh, please Mom, don't go into that three-hour story about how you and Dad lived on $60 a month when *you* were married. Oh, lordy, why is Dad asking him all those questions about how much a sculptor makes, how many sculptures he's sold, and how he's going to pay back his student loans, as well as mine because by George he isn't going to support us? Oh, dear, I wish I'd never mentioned it.)

Actually, it wasn't like that at all. In fact, I took the whole thing very lightly, as who wouldn't whose daughter has been engaged three times within a year. The only thing that floored me was that Kim said this fellow wanted to ask my permission to marry her. This seemed so old-worldly in this day and age that I immediately became suspicious, as . . .

(Uh-huh. Wants my permission, eh? Let's see. Permission means approval. Approval means it's going to cost me a lot of money, one way or another. And so on.)

However, as I said, I took it all rather off-handedly until I went downstairs Sunday morning, and found my wife and daughter arguing about the wedding: how many guests, who they were to be, what she'd wear, where the reception would be, and all that jazz.

"What wedding?", I roared into the maelstrom. At least it stopped them long enough so that they could re-group forces and attack me. I discovered that I was an old fud, a fuss-pot, an obstacle in the course of true love, a cynic, a materialist, and a few other things such as a miser, a hypocrite ("You and Mom didn't have a nickel when you got married"), and a misanthrope. I cheerfully agreed to all charges, which took the steam out of their attack.

Sent the kids off with a flea in their ear, and half our Sunday roast. The flea will buzz unheeded, and the roast will be scoffed with gusto. That's life.

Would it were as simple for everybody as it is for the chap who ran the following advertisement in the "personal" column of the city paper recently:

PROFESSOR

of surgery and head of surgical research of a North American university, widower, age 60, financially very comfortable, brilliant, good looking, in excellent health, active in sports, with broad interest in the humanities, arts and music, wishes to meet an elegant lady of Jewish faith, age 40 to 50, good looking, intelligent, and independently wealthy. Object – matrimony.

The rest of the ad dealt with the mechanics. The ladies were to send photograph and all details. If they shaped up, a meeting would be arranged selectively by telephone. If they didn't, they would get their junk back.

Well, I can't help but admire the man for laying it on the line, even though he is obviously an arrogant boor. He'll get so many letters he'll never have time to get married.

Nor could I help composing in my mind a similar advert extolling my own virtues for Leap Year ladies. It ran to only twelve words. As a party game, try making up your own marriage advertisement. You might be surprised at how much you have to offer to that vale of tears and laughter. Marriage *is* a solemn institution. If you are a solemn prig.

Thank You

The Editor
The Winchester Press
Winchester, Ontario

Dear Sirs:

On behalf of the Winchester Springs U.C.W. I would like to express a sincere thank-you for the reporting of our meetings during the past year.

Mrs. Wray McPherson
Correspondence Sec.

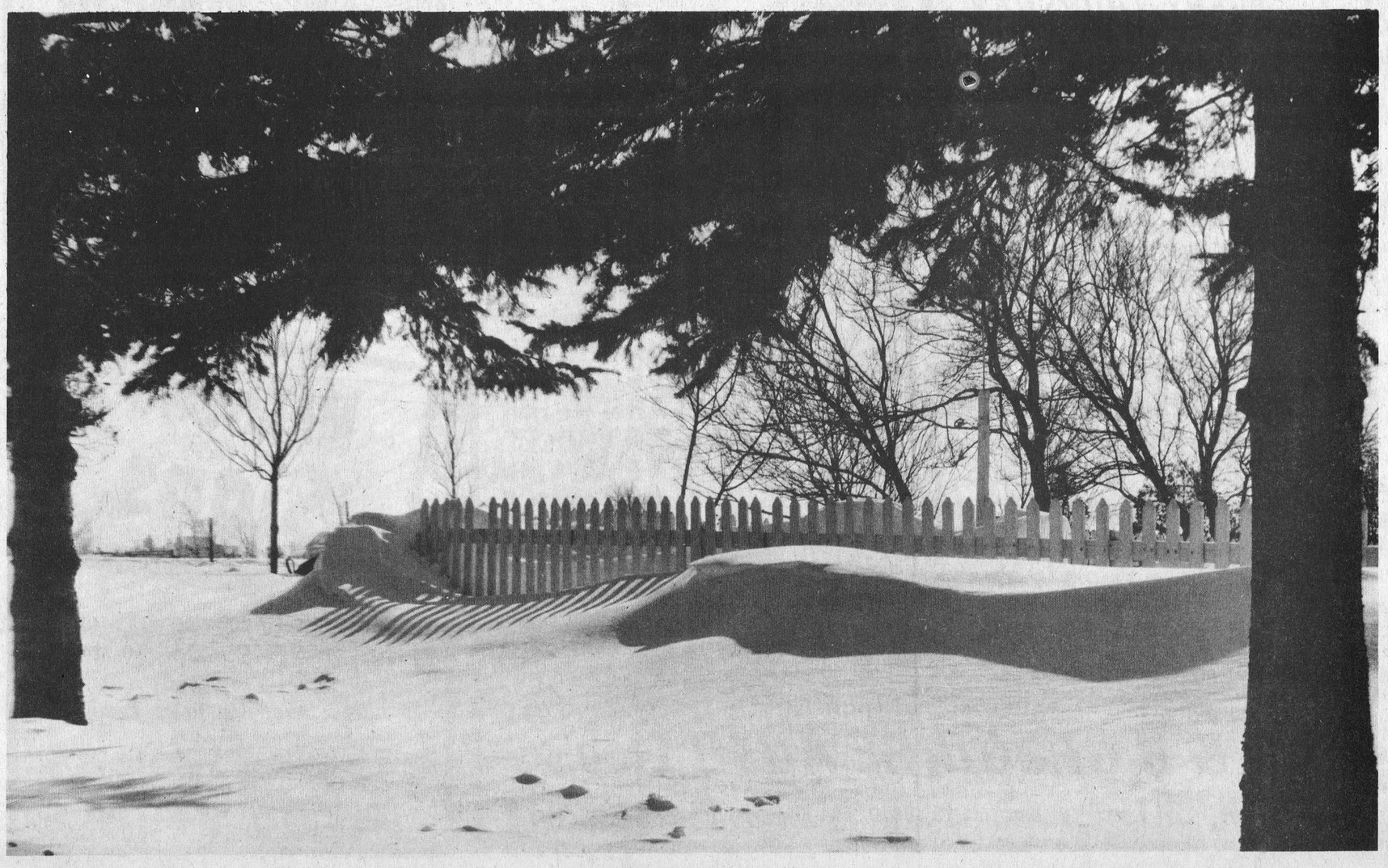

The Seventh Column

The name of the game was "Carnival"; tactics employed, unity; and the ultimate result was resounding success. To suggest that any individual or organization rated special mention would be a venture onto very thin ice. The lesson taught, and hopefully learned, was a chapter handed down from ancient times — no goal is unattainable when good people pool their resources.

The morning shaving chore has become a rather frightening experience. After viewing so many lovely young 'Queens' through the eye of the camera, the reflection in "our" mirror is so grotesque we're giving serious consideration to the idea of a flowing beard.

Three bank managers, accompanied by their wives, very skillfully performed the difficult task of selecting the Carnival Queen last Saturday night. Bankers' love of "figures" no doubt proved a great asset but we did wonder about the prolonged congratulatory kisses. The committee was indeed wise to enlist the aid of the wives. Otherwise those three bankers might still be "judging."

Someone once suggested the pen was mightier than the sword, which is, of course, another way of emphasizing the power of the press. The awesomeness of that power was ably demonstrated last week. Our paper hit the street on Thursday morning headlining what local council considered unwarranted delay with test-drilling. Thirty hours later a drill was being erected on the site. Wow!

Speaking of carnivals, and judges, and sparkling beauty, one has to admire the courage of the Grenville-Dundas Member of Parliament. Mr. Blair joined Mr. and Mrs. Craske of Metcalfe to judge seven lovely contestants last Friday night at the Greely Carnival. Bet he'd be the first to admit this is not an ideal way to win votes.

Curling congratulations are in order this week. Cathy Keys, Marg Anderson, Freda Berry and Sonny Boyd added another jewel to their already heavy crown with their victory in the Crystal Pebble bonspiel, and came very close to winning the Grand Aggregate. The men, too, were active and brought home the coveted Merkley trophy. Here perseverance finally paid off. The trophy, played for annually by rinks from Winchester, Morrisburg, Russell and Metcalfe, has been in circulation since 1939 and veteran Howard Fetterly has been a competitor on no less than 23 occasions. This time, playing with Glen Vasey, Dave Berry and Fay Shaver, he will have his name engraved on the cup for the first time. Congratulations Howard, it's curlers like you who have kept such keen interest alive in the award donated to the district so many years ago by Mr. Merkley.

Last Tuesday was February 15th. February 15th, 1941 fell on a Saturday. A cold, windy Saturday, and on that day a pretty 19-year-old lass made a solemn promise to "love, honour and obey." Our children and grandchildren stand as living proof she very faithfully kept that vow. Meeting adversity with an encouraging smile she guided the "ship" through many turbulent gales. Just thought you'd like to know we've renewed her "contract" for another 30-year term.

They're still talking about the excellence of the dramatic performance at Osgoode Township High School last week. The students' presentation of the stage and screen hit "The Miracle Worker" attracted sell-out crowds on three successive nights and we understand "talent scouts" from the Ottawa Little Theatre were pleasantly impressed. Closer to the office, at North Dundas District High School, a highlight of their carnival week had to be the colourful display of ice sculpturing. One could—but shouldn't—conclude that graduates from one school will find success on the silver screen while their counterparts will mould the architectural wonders of the future.

With St. Patrick's Day only a month away we brazenly steal the following from Dennis Day. It seems a pretty girl was singing in the choir loft one Sunday when she reached so far for a high note she toppled over the railing. Fortunately her foot caught in a chandelier saving her from serious injury but leaving her suspended, upside down, above the congregation. The priest, noting the situation, thundered to his good people, "May God strike blind any man who gazes at that girl." Two Irishmen were seated near the rear of the church and one, with his hand over one eye, nudged his friend and said: "Mike, O'im goin' to risk one eye."



"What age do we stop being friends?"

FARM NEWS

Careers Day K.C.A.T.

A program of interest to students who wish to pursue continuing education in Agriculture is to be held on Thursday, March 9th at the Kemptville College of Agricultural Technology.

This is called a Careers Day and will include discussions on job availability for graduates and a tour of the campus.

Elect County Director

Raymond Kemp of Ramsayville was elected Carleton County director to Eastern Breeders Incorporated at the annual meeting held at Bell's Corners last week. This places Mr. Kemp on the board of directors to handle the affairs of Eastern Breeders.

At the present time, he is Vice-President of the Ontario Association of Animal Breeders.

Knit Width Club Report

The first meeting of the Metcalfe 4-H Homemaking club was held at the home of Debbie Morrow recently with five members present.

Sportswear from Knits is the club project and the following officers were elected: President, Gayle Diotte; vice president and treasurer, Debbie Ojaick; secretary, Roma Ladouceur; press reporter, Karen Diotte.

Club leader is Debbie Morrow and her assistant is Barb Hardy. During the meeting the girls discussed fibres and fabrics and discussed patterns.

The second meeting was held last week at the same location when the girls voted to name the club 'KNIT WIDTH'.

At this meeting pattern altering and marking was studied.



Attend Safety Conference

Attending the 14th Annual Ontario Farm Safety Conference and Annual Meeting of the Farm Safety Council of Ontario were, left to right Mrs. Lillian Frink, RR3, Harrowsmith; Mrs. R.W. Gamble, Russell; Mr. Jim Lowry, RR3, Almonte; Mr. Gay McLaren; Mr. Donald Mode, Vankleek Hill; and Mrs. Lois Montgomery, Berwick.

-Photograph by the Ontario Department of Agriculture and Food

Curtis Clark Named New Holstein-Fresian President

Curtis Clark, Carstairs, Alberta is the newly elected President of the Holstein-Friesian Association of Canada. He has been a Director of the Association for 18 years and has moved up from first Vice-President.

Mr. Clark is a veteran showman and judge, first with Percheron horses and then with Holsteins. In 1942 he started the Acme Holstein herd in partnership with Lloyd Pickard. Their Acme cattle won top honours in the West and at the Royal Winter Fair, Toronto, where their famous show cow, Silvia Pabst Texal, was three times Grand Champion and three times All-Canadian. The Pickard and Clark herd was dispersed in 1966 with the high average of $1,435.00. Subsequently Curtis Clark formed his present partnership with his son Jim as Acme Holsteins. They farm 800 acres.

Curtis Clark has received a special pin from the Calagary Exhibition and Stampede for 25 years of continuous showing there. He has served for some years as an Associate Director and as Chairman of the Livestock Committee and the Dairy Section of this fair.

Mr. Clark is a life member and former President of the Alberta Dairy Association. Active in community affairs, he has been President of the Chamber of Commerce and of the Community Council.

CFA Convention Adopts Dairy Production Policy

Keith Matthie, dairy farmer from Algonquin in Grenville County and Vice-President of O.F.A., reported from the C.F.A. Convention in Edmonton that the following action had been taken by the delegates:

The Dairy Policy, as presented by the Dairy Farmers of Canada, had been adopted. The principle intent was the retention and increase of dairy subsidies by the Federal Government in order that costs of dairy products to the consumer be maintained at reasonable levels while assuring dairy producers an adequate income. "Recognition of the need of a strong viable dairy industry as being in the national interest, both from an economic and dietary point of view, must be a firm policy of the Federal Government," said Matthie.

Matthie further reported that a resolution demanding that Government co-operate with farmer representatives in the development of realistic pollution control methods and regulations, was passed by the Convention.

"This is a required procedure for developing realistic pollution control legislation," said Matthie.



Orange Juice Anyone?

16-month-old Michael Van Breugal likes tne juice of an orange for breakfast, but after all one has to draw the line somewhere.

His parents, Mr. and Mrs. Adrian VanBreugal of Russell recently returned from Florida bringing back a few oranges that made their son's eyes pop with delight.

Michael dropped in at the office last Friday and generously presented the photographer with enough orange juice to last a week.

Decisions can sometimes be difficult for a tiny fellow and he is apparently looking to mother for some advice.

Will it be the big one - or the really big one?

-Press Staff Photo-

New Tax Legislations Clarified For Farmers

Carleton County Agricultural Extension Personnel has set down some of the changes which have taken place under the new tax legislation.

In an effort to assist area farmers the Ottawa agricultural office has submitted the following brief:

1) Estate tax has been done away with and the Succession Duty Act was amended effective January 1st, 1972. Some of the amendments are as follows:

(a) All estates under $100,000.00 are exempt of succession duties.

(b) Property passing to a widow or widower will be exempt up to $500,000.00. There is an additional exemption of $15,000.00 for dependent children.

(c) On estates that are over $100,000.00 succession duty is paid from the first dollar rather than the amount above $100,000.00.

(d) The rates that are charged for Preferred Beneficiaries are as follows:

Over $100,000.00	10%
Estates $200,000.00	12%
Estates $300,000.00	13%
Estates $500,000.00	15%

2) Gift tax will continue to be levied with the following changes:

(a) Gifts up to $2,000.00 per year to any donee with an aggregate annual maximum of $10,000.00 will be exempt for tax

(b) Gifts between husband-wife will be exempt for tax.

(c) Gifts given 15 years before death will be added back into the estate and, succession duty will be charged.

(d) Once in a lifetime gift of $10,000.00 in farm property has been discontinued. Gift tax rates vary from 15% on the first $25,000.00 to 35% on gifts over $100,000.00 to 50% on gifts in excess of $200,000.00

BEDROOM DREAMERS

New Hallville 4-H Club

The first meeting of the Hallville #1 Homemakers was held at the home of Mrs. Bob Loughlin on February 3, 1972. The meeting began with the 4-H Pledge and for Roll Call each member told the number of clubs she had completed and also suggested a club name for this project.

Club leader, Linda Loughlin, outlined the work involved and requirements of club members in this project entitled 'Accessories For The Bedroom'. Each member will make a bedspread or three smaller accessories such as throw cushions, dresser scarf, lampsade, or desk pad. Also members will learn how to arrange her bedroom effectively and efficiently.

Members then held an election of officers and results were as follows:

President, Susan Percival; Vice President, Janet Percival; Treasurer, Karen Wylie; Press Reporter, Elaine Drew.

For a club name, members chose "Bedroom Dreamers".

The girls then became involved in a discussion of colour and colour schemes by using point and drawing a colour wheel from the three primary colours of red, blue, and yellow.

Refreshments were then served and the meeting was adjourned until the following week.

the second meeting

The second meeting of Hallville #1 Bedroom Dreamers was held on February 9, 1972 at the home of Mrs. Bob Loughlin. The meeting was opened by President, Susan Percival, and all members recited the 4-H Pledge. The roll call was to tell the colour scheme each member plans to use in her bedroom. Janet Percival then read the minutes of the first meeting and Treasurer, Karen Wylie, reported the financial status.

Members discussed inviting the Home Economist, Miss Lorraine Holding, to a meeting and the club President was requested to send an invitation to her. Club finances were also discussed briefly and ways to raise funds for the group.

The girls then began a discussion of arrangement in the bedroom. Two members demonstrated arranging toilet articles on a dresser. Topics such as hanging pictures and arranging bedroom furniture were dealt with thoroughly. Also everyone was shown samples of suitable fabrics for accessories and how to measure the amount of material required for chair pads and dresser scarves.

Refreshments were served and the meeting adjourned.

Winchester Springs UCW

The February meeting of the Winchester Springs U.C.W. was held at the home of Mrs. Ralph Allison.

Mrs. Dalton Robinson, president, welcomed twenty-two members and opened the meeting with the singing of hymns from the new hymnal.

The Worship Service was conducted by Mrs. Ralph Allison, assisted by Mrs. Hubert Hess, Mrs. Basil Casselman and Mrs. Harold Hess. Theme of the devotional was "time". During the service Mrs. Mabel Baxter sang a beautiful solo "Don't Eorget To Pray". Mrs. Harold Hess closed the worship service with prayer.

During the business session, plans were discussed for the World Day of Prayer meeting to be held March 3rd, at the home of Mrs. Cecil McIntosh. Mrs. Ralph Allison was asked to organize the meeting. Mrs. Denzil Robinson gave a stewardship report. The annual meeting was announced for April 19th, at Knox Church in Cornwall.

The study of Africa was continued with the group in charge giving interesting information on the changing patterns in that county and how it affects family life and marriage customs.

Mrs. Dalton Robinson thanked Mrs. Ralph Allison, Mrs. Basil Casselman, Mrs. Hubert Hess, and Mrs. Harold Hess for a very interesting meeting.

A social hour followed.

Nation Valley

Sunday dinner guests of Mr. and Mrs. Lloyd Merkley were Mr. and Mrs. Charles Pollock, Toyes Hill, Mr. and Mrs. Morris Dewe, Tracy, Cornwall; Mr. and Mrs. William Coulthart, Ottawa.

Mr. and Mrs. Dwight Baker and Isla called on Mr. and Mrs. Orlin Barkley and Barbara of Winchester on Sunday.

Mrs. Ben Bowman Williamsburg is spending a few days with Mr. and Mrs. Ewart Stoddard and Basil.

Mr. and Mrs. Edwin Forward and Allen spent the weekend in Ottawa with Miss Isabell Forward and were dinner guests on Sunday with Mr. and Mrs. Chester Turner.



Some people do a lot of crowing — but when put to the test they just can't produce. We invite you to put Berry's Feeds to the test. They are designed to promote growth and production in poultry, swine or cattle. Let our experts prepare a feed mixture just right for your needs. When you see the results, you'll do some crowing too.

D. L. Berry & Sons Ltd.

SOUTH MOUNTAIN 989-2880 WINCHESTER 774-2522 MANOTICK 692-3543
KEMPTVILE 258-3408 SPENCERVILLE 658-2016

BINGO!
PLAY BINGO AT THE GREELY COMMUNITY CENTRE
EVERY THURSDAY
- AT 7:55 P.M. SHARP -
JACKPOT - $300.00
EARLYBIRD - $25.00
SPECIAL GAMES - $15.00
26 GAMES IN ALL
ADMISSION 50¢
SIX-HAND EUCHRE EVERY WEDNESDAY NIGHT - 8:15 P.M.

AGROMATIC
Silo Unloaders - Bunk Feeders
All Barn Equipment
Poured Cement Silos
Call KEITH FAWCETT
PH. 989-5532 INKERMAN

Special
SEALTEST CREAMED COTTAGE Cheese
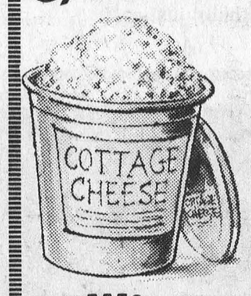

PAY FOR 16-OZ. AT THE REGULAR PRICE AND GET 20 OZS. (FOUR OZ. NET WEIGHT EXTRA).
Wincrest Dairy Bar
BASIL DAWLEY & SONS ---WINCHESTER, ONTARIO

BUICK SKYLARK ACADIAN TEMPEST CAMARO CHEVROLET
A.&R. GREGOIRE AUTO Ltée
EMBRUN ONT.
CADILAC VENTURA PONTIAC CUTLASS SKYLARK BUICK

"Where The Action Is"
A & R GREGOIRE AUTO Ltee.
EMBRUN, ONT. Ottawa Line 237-0870, 824-5667 PH. 443-2842

MAGNETIC Signs
MADE TO YOUR SPECIFICATIONS
SIZES FROM 4"x24" TO 24"x24"
SAMPLES ON DISPLAY
Now Available From The
WINCHESTER Press
Ph. 774-2524

Gordon Blair Urges Action On "CORTS" Report



"The time is now to plan for the future", Gordon Blair M.P. for Grenville-Carleton told delegates to the annual meeting of the Rideau Lakes and 1000 Islands travel council last week.

The meeting was held at the Skyline Hotel, Brockville. Mr. Blair chose "The Challenge of Recreation for the 1970's" for his timely message.

Text of his speech follows: ...

Every forecast indicates our lives are becoming more complicated and urbanized. We hear that in 20 years, 90% of the Canadian population will live on only 1% of Canada's land. In the same period perhaps more than three-quarters of all Canadians will be living in 12 large urban areas. Canadians generally will be more affluent, have more leisure and will be more eager to seek solace from life in the metropolis. The provision of a proper environment for decent recreation for our own people will become a major responsibility. This is something quite in addition to the orderly development of our important tourist industry which has become such a major factor in the earning of foreign exchange and in the economic life of countless communities in our region.

The impact of the "recreational explosion" which I envisage in the next decade or two will be felt in our area as much as any in Canada. The CORTS report points out that the Rideau-Trent-Severn waterway and its adjacent tourist and recreation areas is readily accessible to the majority of the population of Ontario, Western Quebec and the Northeastern United States. Over 50 million people live within a one day drive.

The time is now to plan for the future. It has taken the major study of the Rideau-Trent-Severn System by the Canada-Ontario Rideau System survey committee to bring home to all of us the magnitude of both the problem and the challenge facing this region.

In this area we have recreational assets of inestimable value. They include not only the Rideau system, but the 1000 Islands, St. Lawrence Parks and adjacent lake-studded areas on the lip of the Canadian shield. There has been a fantastic growth of recreational use in the past decade. For example the CORTS report states that the number of cottages serviced by hydro on the Rideau grew from 800 to 4400 between 1951 and 1968.

This tremendous use of the Rideau system has brought problems which are typical of those faced by all major recreational areas in Canada. These are listed and discussed in detail in the CORTS report in terms of the proper objectives for a large recreational area as follows:

"1. a pollution free environment.

2. adequate undeveloped open space, including wildlife areas, natural features and general open space;

3. preservation and interpretation of the human and natural historical environment.

4. an adequate number of public use areas including water access points, picnic sites, campsites, boat routes, canoe routes, walking trails and scenic roads;

5. adequate commercial development and

6. satisfactory private development."

It would be hard to find anybody who would disagree with these worthy objectives. In fact, most would go further and say that they must be attained because otherwise the region will deteriorate.

The challenge is to make these objectives realizable in the immediate future. The CORTS report was made to two Governments, Canada and Ontario. Jurisdiction over the total area is divided not only between these two major Governments, but between 16 to 20 major Federal and Provincial agencies together with three cities, three towns, six villages and 24 townships. The problem we face is in the language of athletic teams, "how to put it all together."

Leadership must be given by the two senior Governments. As I have advocated on many occasions, continuous and intelligent pressure should be exercised by every public organization in this region on both the senior Governments to take action on this report. The more I read it, the more I am convinced that it provides a flexible blueprint for action which can be taken cooperatively by all the governments and agencies involved, once firm policy decisions are made to accept the report and implement it. The failure on any of us in positions of responsibility either in public office or in important private organizations to press for the future planning and development of the Rideau system would constitute a dereliction of duty. I am confident that your organization along with all other interested major public bodies will play its part.



HEALTHY AND HANDSOME

You can tell Ricky is full of high spirits. Just look at that smile! He is a healthy, good-looking young fellow, almost six years old, with dancing brown eyes, black slightly wavy hair and medium complexion inherited from his Indian ancestors.

Ricky is an active boy, soometimes boisterous as you'd expect a five-year-old to be. But he enjoys quiet times when he likes to watch TV, expecially Sesame Street or Friendly Giant. He is happy at kindergarten where he gets on well with the other children. But he does relish the undivided attention of adults and one of his favorite times is when he helps his foster mother clear the table and do the dishes, because he has her all to himself.

Ricky is a good singer and picks up tunes easily.

He is generally cheerful, and amenable but is occasionally uncooperative, expecially among strangers. He needs a family where the children are older or much younger than himself and where the parents will be able to give him attention, understanding and love. To inquire about adopting Ricky, please write to Today's Child. Box 888, Station K, Toronto. For general adoption information ask your Children's Aid Society.

News From Strader's Hill

Our community extends sympathy to Mrs. Clarence Scott and family in the sudden passing of a husband and father, at his home in Winchester, Thursday evening.

Misses Bonnie Hummell of Brockville and Barbara Hummell of Ottawa also Mr. Larry Cleland of Vernon, spent the weekend with the former's parents Mr. and Mrs. Lee Hummell.

Barry Beckstead visited Rony Hodgson Wednesday evening.

Mrs. Cecil Hanson visited Misses Joan Adam's and Miss Hilda Kearns recently.

The misses Brenda and Bonnie Hodgson spent the weekend with their grandparents Mr. and Mrs. Hartley Gillard of Morrisburg.

Mr. and Mrs. Lee Hummell accompanied by Mr. and Mrs. Clifford Young of Morrisburg attended the funeral of the late Clarence Scott of Winchester, Saturday.

Mrs. Shaver Sr., also Mrs. Randy Shaver, Mrs. Ricky Shaver and Kimberley of Dunbar spent Tuesday, with Mrs. Cecil Hanson.

Mr. and Mrs. Ivan Casselman are having their home renovated, work being done by Ed. Beckstead of Dundela.

Mrs. Bill Byveldt and Mrs. Cecil Hanson visited Master Eddy Byveldt a patient in Winchester District Memorial Hospital on Wednesday.

Mr. and Mrs. Clifford Young of Morrisburg had supper Saturday with Mr. and Mrs. Lee Hummell and girls.

Williamsburg

Mr. and Mrs. Arnold Montgomery of Gananoque spent a few days last week with relatives in town.

A fire broke out in one of the oldest homes of the community Sunnybrook, the McIntosh farm, but thanks to Williamsburg Fire Brigade was soon extinguised with slight damage.

The sympathy of the community goes out to Mrs. Bernard Whitteker and Ray Brown in the death of their sister Mrs. Gladys Keller of Ottawa.

Mrs. Graham Smith of Chesterville visited her mother Mrs. George B. Wingard recently.

Mrs. John Erratt and Mrs. Ken Edgerton had lunch with Mrs. G. L. Barclay on Friday.

Mrs. Graham Wells called on Mrs. James Fulton of Hulbert on Sunday evening.

Elma News

Mrs. Stanley Shay, Chesterville, spent a day last week with her sister, Mrs. Wilfred Carruthers and Mr. Carruthers.

Mr. Ralph Mc Pherson and family, were over night guests of Mr. and Mrs. C. M. Killen and girls, at Kingston last Friday.

Mr. and Mrs. Egerton Barkley, Gerald and Brian visited Mr. and Mrs. Norman Mowat, Manotick, Sunday.

Mr. and Mrs. Graham Mc Pherson are spending a few days with Mr. and Mrs. C.M. Killen, Debra and Leslie at Kingston.

Nation Valley

Miss Frances Merkley and Mrs. Evelyn Holmes visited Mr. and Mrs. Ralph Gray on Tuesday.

We are sorry to report Mrs. Erwin Baker being in Kingston Hospital. We wish her a quick recovery.

Irwin Sidney Richmire Dies In 75th Year

Irwin Sidney Richmire, a lifelong resident of the area, died February 12th, in his 75th year.

Born in Williamsburg township he was a son of the late Mr. and Mrs. George Richmire. At Cardinal, in 1922, he married the former Hazel Beulah Ault who survives.

Also surviving are two sons, nine daughters; 69 grandchildren and 18 great grandchildren, as well as, one sister, Mrs. Nettie Leavere, Richmond and one brother, George of Williamsburg.

A member of the United Church funeral service was conducted by Rev. D. L. Gordon at 2:00 p.m. February 14th.

Pall bearers were Charlie Robertson, Harry Tindel, Earl Baker, Glen Disheau, Mike O' Malley and Harry Pepers.

Interment was at Williamsburg Cemetery.

Winchester Springs News

Mr. and Mrs. Bob Mc Pherson and children returned to Montreal after spending a couple of weeks here when the former underwent an operation in Winchester District Memorial Hospital.

Rev. and Mrs. Baird and children of Winchester had lunch on Thursday, with Mrs. T.J. Keyes.

The parents of Mrs. Lee McIntosh, Mr. and Mrs. Clarence Loucks of Kemptville celebrated their 50th wedding anniversary in Kemptville on Saturday. Those attending from here Mrs. Eva McIntosh of Winchester, Mr. and Mrs. Ralph McIntosh, Mr. and Mrs. Lee McIntosh, Sandra and Mark.

Mrs. Abram Bailey and Mr. Morley Bailey accompanied by Mrs. Keitha Morrow of Winchester were supper guests of Mr. and Mrs. David Patterson, Mountain. Mrs. Bailey and Mr. Patterson called on Mrs. Cunningham.

Mr. Obele Hansma is spending sometime with relatives in Holland.

Mr. and Mrs. Lloyd Allison spent Sunday with Mr. and Mrs. Keith Allison and family of Belleville.

In the March of Dimes Canvass here the sum of $63.18 was realized. Those who canvassed were Mrs. David Timmons, Mrs. Donald Timmons, Mrs. Roy Hansma and Mrs. Hubert Hess.

SNO-JET
DIVISION GLASTRON BOAT COMPANY

FEBRUARY CLEARANCE

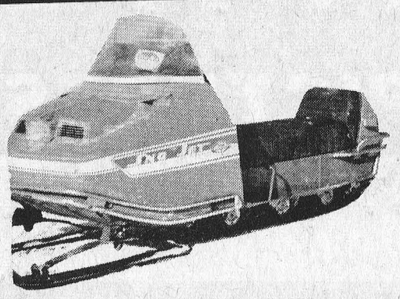

433 c.c. Wide Track, reg. $1265.....NOW $ 995.00
433 c.c. Wide Track, Electric, reg. $1365. .....NOW $1045.00
292 c.c. 24-h.p. Slide Suspension, reg. $1045. .....NOW $ 815.00

SNO-JET TRADES

1969 Alouette 20-h.p., electric,	$435.00	NOW $345.00
1970 Boa Ski 27 h.p., electric	$435.00	NOW $345.00
1970 Moto Ski 24-h.p., electric	$475.00	NOW $395.00
1971 Ski Daddler 30-h.p.	$775.00	NOW $595.00
1970 Ski Doo 20-h.p.	$475.00	NOW $385.00
1966 Ski Doo 10-h.p.	$200.00	NOW $150.00
1970 Ski Doo 24-h.p., electric	$595.00	NOW $495.00
1971 Sno Jet 27 h.p.	$695.00	NOW $595.00
1971 Sno Jet 32-h.p.	$795.00	NOW $615.00
1970 Sno Prince 22-h.p.	$475.00	NOW $375.00
1968 Alouette		$100.00

- 30% OFF ALL ACCESSORIES -

CARL-DON EQUIPMENT

MOUNTAIN 989-2049 CHESTERVILLE 448-2166

AFTER 6 PM KEMPTVILLE 258-2889

CANADIAN TIRE

MOR-POWER when you're ready to GO



MOR-POWER DUAL DUTY
12-VOLT — Group 24: for 1957-70 Chev. & Pont. (most); 1956-71 Dodge and Plymouth (most).
20.89 with trade

Spirit to spare to start you rolling — even in the coldest conditions. Thin-wall, high strength Co-Polymer polypropylene case makes it better without being bigger, with high impact resistance plus greater internal capacity for more of the power-producing materials. Dual-Duty, the battery that's ready when you are, winter or summer!

MOR-POWER SUPER-SERVICE
12-VOLT—Group 24: for 1957-70 Chev. & Pont. (most); 1956-71 Dodge and Plymouth (most).
17.75 with trade

Combines proven performance with economy and long life. 'Power-Seal' electrolyte vacuum-fill process locks in all the power; ensures a factory-fresh battery the moment you install it. That's Super Service!

INSTALLATION 75¢
See catalogue for details of Mor-Power guarantee

CANADIAN TIRE'S WINTER DRIVING 'COLD CURES'



5-AMP OUTPUT
12-volt Charger
13.98
Full-wave selenium rectifier with over-load protection; polarity indicator light. 115-volt; cord and clips.

8-FOOT — 75-AMP
Booster Cables
1.59 PAIR
Borrow a boost when your stuck for power! 6-gauge aluminum wire with 75-amp capacity. Insulated clips.

'SPEEDEE' 12-VOLT
Defroster Gun
2.69
Fan-forced hot air melts ice and snow. Plugs into 12-volt cigarette lighter. - 9½- foot cord; with scraper.

A. WINDSHIELD WASHER ANTI-FREEZE
Protects to 35° below zero when mixed with equal amount of water. Graduated 'see-thru' 40-oz. plastic bottle. .69

B. WINDSHIELD DE-ICER SPRAY
Spray on to melt ice quickly, chemically, without harming car finish. Handy 14-fluid oz. aerosol can. .59

C. MOTO-MASTER LOCK DE-ICER SPRAY
Here's the solution when ice locks you out of your car! Simply insert nozzle and spray away ice. 3-oz. aerosol. .44

D. 'GAS FLOW' FUEL ANTI-FREEZE
Add to gas tank to prevent frozen gas lines, fuel pump and carburetor. Keep a 4-oz. zip-top can handy. .19

E. MOISTURE SEAL IGNITION SPRAY
Spray-on tough plastic coating that ensures a waterproof ignition system. Push-button 6-fluid oz. aerosol. .69

F. 'QUICK-START' CARBURETOR SPRAY
Sprays into carburetor intake for instant cold starts. Contains upper cylinder lubricant. 15-fluid oz. aerosol. .85

EXTRA! Cash and Carry BONUS COUPONS

CANADIAN TIRE ASSOCIATE STORE

PHONE 535-2845

Use your handy Canadian Tire CREDIT CARD

W. P. HENOPHY LIMITED - - WILLIAMSBURG



Carnival Queen And Her Court

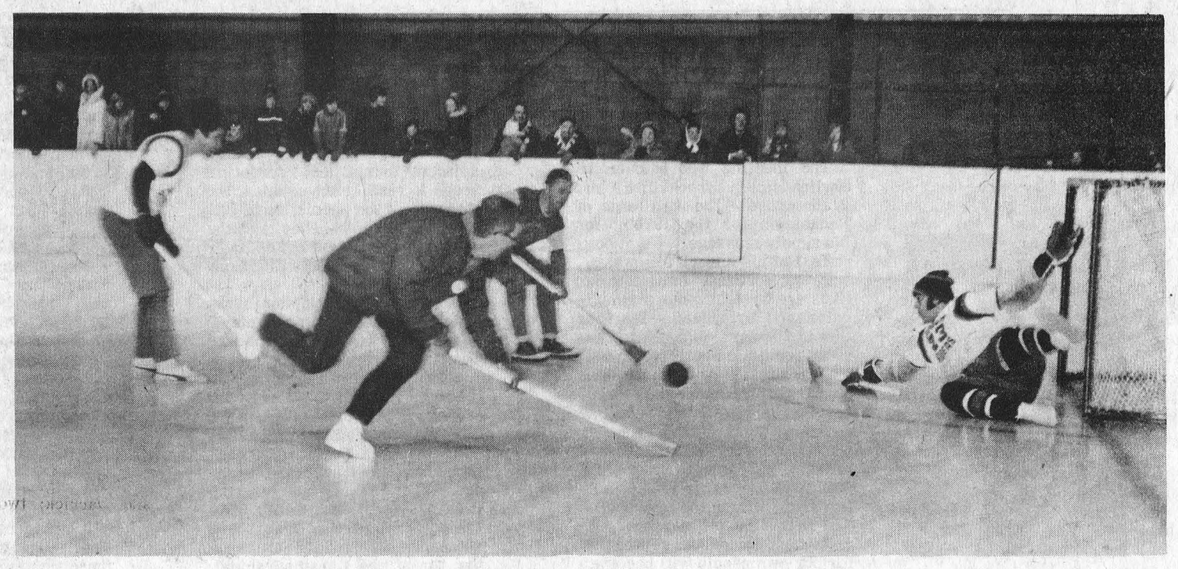

Rough Riders - Lions Game

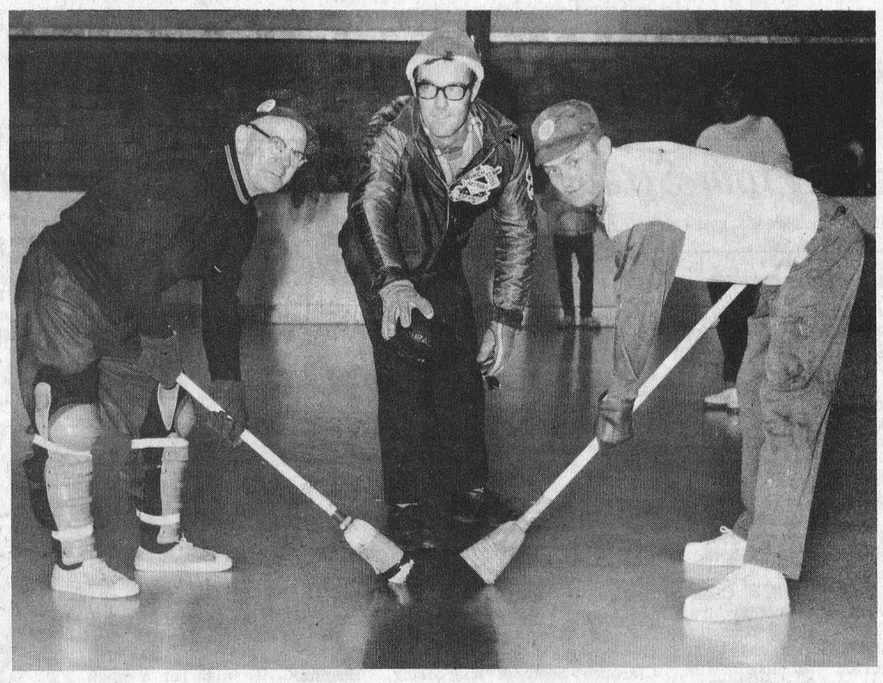

Centurians Vs. Lions In Broomball



Queen Donna Picks Holiday Draw Winner



Little Skaters



Press Staff Photos



Fred Cass Opens Girl's Hockey Game



"Big Doug" Takes Command

Watch Safety Margin

OPP CAUTIONS MOTORISTS ABOUT TAILGATING

Motorists, remember you need stopping distance if the car ahead of you has to slow down suddenly or come to a fast stop. If the car following you is too close when you stop it rams into the back of you and so on down the line. Collisions like this tie up traffic, cost a lot of time, and money, and sometimes they even cost a life. To prevent these needless accidents, one car length for every ten miles per hour of speed is recommended as a safe distance between vehicles in a line of moving traffic. Professional drivers call this the safety margin. That's just what it is - and you never now when you will need it!

Weekly Report

Ontario Provincial Police in Dundas County patrolled 11,876 miles while working 982 hours. During this period, officers laid 36 charges and issued 58 warnings under the Highway Traffic Act of Ontario.

Officers from Morrisburg and Winchester detachments investigated 3 thefts, 1 break and enter, 1 disturbance and 16 miscellaneous complaints. One person was charged with Break, Enter and Theft while one other person was charged with Break, Enter and Theft and three counts of uttering forged cheques. Six persons were charged under the Liquor Control Act of Ontario.

Time is running out on you if you have not already purchased your 1972 plates. Avoid the rush, get your plates now.

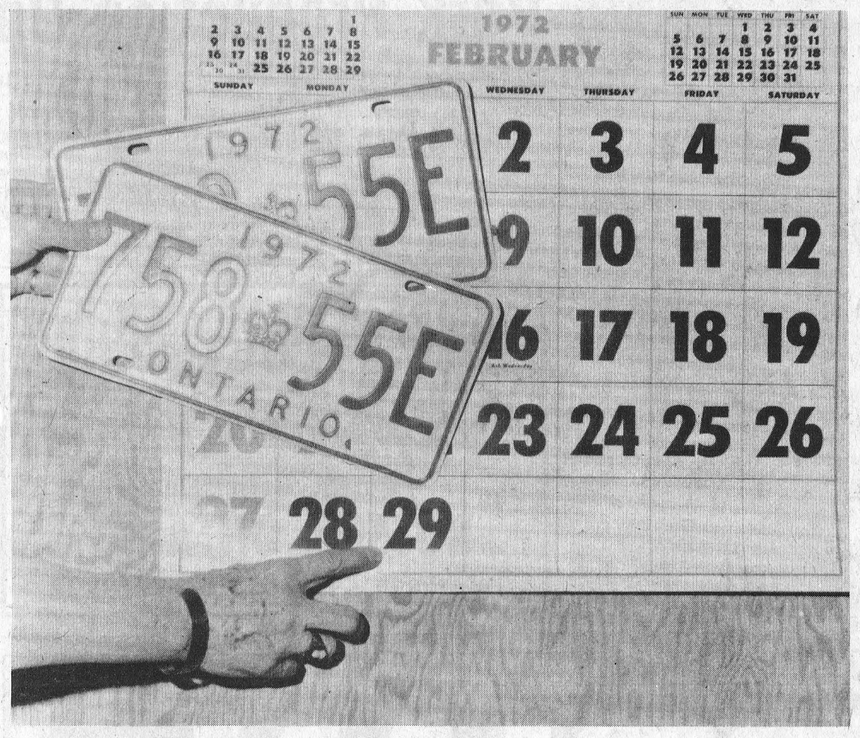

Only 12 More Days

"No extension", say authorities and this means only twelve more days to use those 1971 plates.

Might be advisable to call at the local bureau to-day, or at the latest to-morrow. Waiting till next week could prove very time-consuming and according to the office computer the interest saved by waiting till the last day only amounts to '9' cents.

-Press Staff Photo-

OBITUARIES

Calvin Cecil Wagner

Calvin Cecil Wagner, a well known and highly respected Morewood resident, died February 14th in his 67th year.

Born in the Morewood district he was a son of the late Mr. and Mrs. John Wagner and at Morewood, in 1942, he married the former Lula Thompson who survives.

Also surviving are three sons and two daughters: Mrs. Ronald Armstrong (Barbara), Crysler; Mancel, Windsor; Richard, Crysler; Keith, Winchester; and Elaine of Ottawa. Also two grandsons Jeffrey and Darrick; two sisters, Mrs. Annie Byers, Crysler and Mrs. Harry Casselman (Doris) of Brockville, and two brothers, Ralph, Embrun and Percy of Chesterville.

A member of Morewood Orange Lodge the late Mr. Wagner worshipped at Morewood United Church where funeral service was conducted by Rev. L. M. Ferguson at 2:00 p.m., February 16th.

Pall bearers were Colin McGregor, Ralph McLaughlin, Grant Swerdfeger, Frank Moran and Gordon Baker and Ross Nurse.

Interment was at Morewood United Cemetery.

Malcom Daniel McQuaig

A well-known resident of Prescott for over 40 years, Wesley Malcolm Daniel McQuaig died at his Ann Street home, on Wednesday, February 9th, in his 80th year. Although in poor health for the past several months, his passing was unexpected, as he had been up and around up to the day of his death.

The funeral took place at the Britnell Funeral Home, Prescott on Friday, February 11th, with the Rev. David Mawhinney of the Presbyterian Church in charge.

The bearers were: George Gibson, Arthur Peterson, Edward Brown, Lorne Millward, Carl Bingham, and Thomas Bingham. Burial will be at Union Cemetery, Ingleside, in the Spring.

Born at Hulbert, in Matilda Township on October 13th, 1891, he was a son of the late Henry McQuaig and his wife Maria Grant. Before moving to Prescott in 1929, he resided at Winchester and Smiths Falls, and for many years was a sales representative of Metropolitan Insurance.

He is mourned by his wife, the former Ethel Dafoe, of Farran's Point, and two daughters, Margaret, Mrs. L. R. Boa, and Miss Ostella McQuaig, both of Ottawa. There are also three grandchildren, Judith, Nancy and Bruce Boa, of Ottawa.

Joseph Parton

Joseph Parton, well known in the Metcalfe area for many years, died suddenly on Saturday, February 12th. The late Mr. Parton was in his 82nd year.

Born in Staffordshire, England, he was a son of the late Mr. and Mrs. William Parton. Although retired for several years he had been a civil servant with the Ontario Department of Agriculture.

Predeceased by his first wife, the former Margaret Stewart, he married the former Margaret McGee in 1936.

Besides his wife he is survived by two sons and two daughters: Mrs. Walter McCooeye (Elizabeth); Metcalfe; Mrs. Nelson Pritchard (Helen), Kenmore; Edward and Joseph, both of Ottawa.

One daughter Mrs. Francis McCooeye (Margaret) predeceased her father.

A member of Metcalfe United Church funeral service at Vice and Craig Ltd. Funeral Home, Metcalfe, was conducted by Rev. C.H. Dawes at 2:00 p.m. February 15th.

Pall bearers were Roy McCooeye, Jackie McCooeye, Bob McCooeye, David McCooeye, David Parton and Bill Parton.

Entombment was at Springhill Vault to await spring burial.

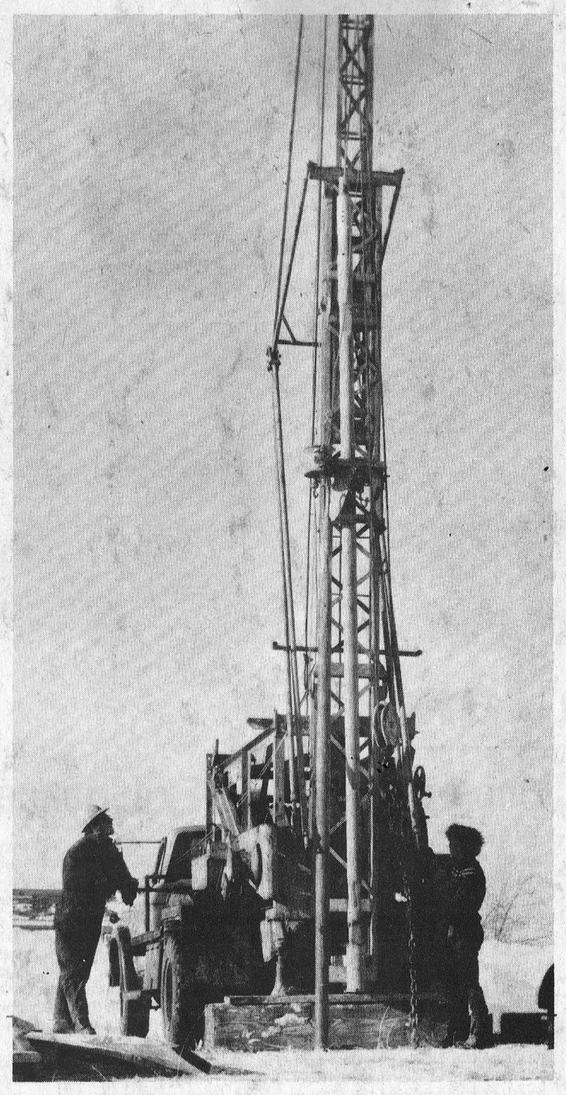

Test Drilling Underway

The water shortage in Winchester may soon be alleviated. Test drilling began last Friday at the west end of town and O.W.R.C. officials are confident an abundant water supply will be found at this location.

Well '4' has been a controversial issue for many months and members of Winchester council had expressed grave concern that water rationing might have to be employed if drilling did not soon get under way.

Workman are shown in above photo erecting the drilling equipment in preparation for the first test hole.

-Press Staff Photo-

Colquhoun

Mr. Graham Wells visited Mr. and Mrs. Mervyn Wells, Ottawa a few days last week.

The U.C.W. of Colquhoun United Church met at the home of Mrs. Mahlon Gow.

Mr. and Mrs. Kenneth Hummel and Judy Bellemore visited Mr. and Mrs. Mahlon Gow Thursday evening.

Mr. Robert Weagant is a patient in Winchester District Memorial Hospital.

Mr. and Mrs. Mac McNairn of Belleville, were weekend guests of Mr. and Mrs. Mahlon Gow.

FOR THE PROTECTION YOU NEED-
CALL
SUMMERS
Insurance Service


Play it safe and sure. It may be time to have your present policy updated.
PHONE 774-2515
WINCHESTER



Wayne Barkley
SHELL
WILLIAMSBURG
ONTARIO
PH. 535-2429

TO TAKE OUT
DELICIOUS CRISPY
PIZZA
AND
FLAVOR-CRISP
CHICKEN
Country Kitchen Restaurant
PHONE AHEAD
PH. 774-2417 WINCHESTER

BOYD'S
COMPARE BOYD'S
Winchester Ontario
We've got the cars, the deals and we'll follow up with service
Plymouth
CHRYSLER
Fargo Trucks
SALES/SERVICE
the right place
for the right deal!
Top Quality
USED CARS
BOYD'S AUTHORIZED
Chrysler - Plymouth
Fargo Truck Dealer
W. J. L. BOYD & SONS LTD.
WINCHESTER 774-2520
TELEPHONES
OTTAWA 236-6505

Have you got the information you need?
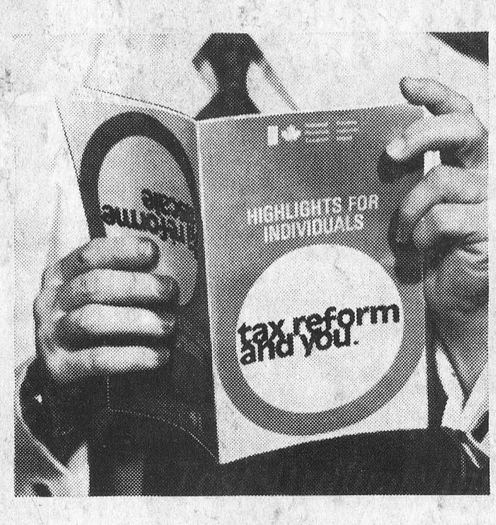

Tax reform is now law. To explain how it affects you, we recently conducted a massive mail-out of information. It is possible, however, that you were not included in the mailing list.
If so, there are two basic booklets you need in order to have a general understanding of how tax reform affects you. They are:
• "Highlights for Individuals"
• "Valuation Day"
To obtain these booklets, simply write to:
Taxation Distribution Centre
P.O. Box 8489, Ottawa
K1G 3L5
or pick them up at your local post office.
Remember, it is in your own interest to read these booklets. Contact us if you have not received them. By preparing now, it will be easier to file your income tax return in 1973.
tax reform and you
National Revenue, Taxation
Revenu national, Impôt



Trip To Jamaica

A Complete Learning Experience

An adventure in learning began on January 9th, when Laurie Brown and David Tucker, two Grade Eight students from Iroquois Public School, accompanied by their teacher Mrs. Gail Telford, left Iroquois for an educational adventure with their "twinned school" in Huntley, Jamaica.

Upon arrival, an official of the Jamaican Ministry of Education together with Mr. T.E.A. Spence, Principal of Huntley School, welcomed the trio to their "Island In The Sun".

The people of the Huntley Community received the visitors into their homes and hearts. Events were planned for every available minute of the visit.

The first full day, included observing in the local school and getting to know the children. The school itselft contains 7 classrooms and has an enrollment of 320.

Other special events of the first week included: a visit to Madeville, the chief town of the Parish of Manchester where introductions were made to the Mayor Custus (similar to our rank of Lieutenant Governor) and other dignitaries. Following lunch with the local Rotary Club, a tour of Alcan-Jamaica Ltd. was arranged by Mr. Keith Swaby, Director of Public Relations for the firm.

A special "Cricket Match" was staged by the boys of the senior classes for the benefit of the visitors; a tour of local schools in Parish Manchester was conducted by Mr. Spence with the cooperation of teachers and students in the area.

Members of the Huntley Community accompanied the visitors to the famous Dunns River Falls, on the North Coast where time was spent swimming in the ocean and falls, and touring local beauty spots such as Fern Gully, St. Ann's Bay, Runaway Bay, and Discovery Bay. A guided tour of the Reynolds Aluminum Works near Ocho Rios was also included in this trip.

Meeting with their Member of Parliament, Mr. E. Peart, was very entertaining, and church service on Sunday at the local Moravian Church was enjoyed by the group.

The highlight of the trip was a special meeting and discussion with the Minister of Education and a call at The Prime Minister's Office. Later, a tour of "Jamaican House" his offical residence was conducted and refreshments were served in his formal dining room.

Other events at this time included a tour of the City of Kingston--Devon House and Kings House; a visit of The Hope Botannical Gardens and Zoo; an interview on Radio Station R.J.R., and another by a reporter for "The Gleanor" one of the largest newspapers of the Island. The Canadian High Commission hosted at a tea during the afternoon and described their work in Jamaica.

While in Jamaica, Laurie and Mrs. Telford were guests of Mr. and Mrs. Clarence Raynor of Mount Prospect. David stayed with Mr. Spence and other teachers at their residence.

The Canadian visitors were impressed by the friendliness of the people they met and the warm way they were welcomed into the community.

This was a true learning experience in every detail, and a very memorable one for the children and Mrs. Telford.

Students of the Jamaican School hope to return the visit later in the school year.

When all slides are developed Mrs. Telford and the two students will talk about their trip at the school. This will be arranged shortly and will be open to any interested people in the community. Then, they will be willing to accommodate any community organization or others who would be interested in hearing about their trip.

Mutual Fire Aid Assoc. Promotes Safety Program

Fourteen Chiefs and Deputy Chiefs, representing eleven departments of the Mutual Fire Aid Association met at Cornwall last week and secretary, Chief Gilbert Raistrick, reported the association had received a grant of $1,000.00 from the United Counties to be used to further educate the public on fire prevention methods.

Captain Clarence Snider of Cornwall addressed the meeting and praised the efforts of all departments for their presentation of fire prevention programs.

"We are now taking another step forward", he said, and hope many lives can be saved in the future."

He explained there are 45,000 people and 1400 units in the City of Corwall and 48,408 people and 15,900 homes in the United Counties.

Captain Snider told the gathering that 13% of all fires start in bedrooms; 14% in basements; 22% in kitchens and 37% in livingrooms.

"And the most dangerous hours", he said are between 12 midnight and 6:00 a.m."

He urged that all families know what steps to take when fire breaks out. He stressed the importance of an 'escape plan' and told of an incident where four lives were lost needlessly when they might readily have escaped had they had a fire escape plan.

On a motion by Chief Gilbert Raistrick and Chief Alton Major it was agreed all Chiefs and Deputy Chiefs form a committee with the aim of promoting a life-saving educational program.

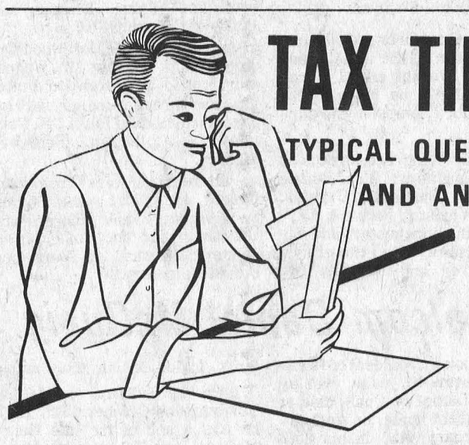

TAX TIPS

TYPICAL QUESTIONS AND ANSWERS

QUESTION:
Why can't the income tax office in my city fill out my tax return?

ANSWER:
The self-assessment system requires that each person takes the responsibility for reporting his income from all sources. With available personnel and limited space, it would be impossible for the staff in the district offices to prepare returns.

QUESTION:
I have not received a T4 slip from one of my employers. Should I file my tax return without it?

ANSWER:
It is your responsibility to file your income tax return on or before April 30 each year. However, before filing your return without a necessary information slip you should make every endeavour to obtain it. Ask your employer for a T4 slip. If you do not receive a reply before the deadline for filing, then in order to avoid being penalized for filing late, send your return with the income and deductions from this employer estimated. Do not leave this income out when calculating your total income, and attach a note to your return explaining that you do not have the T4 slip and giving the name and address of your employer and, if you have one, your employee number. Unfortunately, the assessment of your return will be delayed pending verification of the amounts estimated by you.

QUESTION:
I received the guaranteed income supplement in addition to the old age pension in 1971. Must I report the supplement on my tax return?
ANSWER:
Yes, but you deduct your guaranteed income supplement to arrive at your taxable income.

QUESTION:
I arrived in Canada in August last year and am told that when filing my income tax return I have to prorate my personal exemptions. What does this mean?

ANSWER:
It means that you are allowed to claim exemptions for only that portion of the year you were a resident of Canada. If you were a resident for 200 days, you would be allowed your exemptions multiplied by 200/365.

QUESTION:
I am a farmer, and employ a laborer for approximately 20 days each autumn. Must I deduct Canada Pension Plan contributions from his pay?

ANSWER:
Not unless the laborer is employed for 25 days and is paid $250 or more in a year. If he is, you must deduct for the whole period of employment.

Pork Production Up

Canadian pork exports in 1971 were preliminarily estimated at 98.8 million pounds, up from 70.6 million a year earlier. About 64% of exports went to the U.S., down from a level of 80% in 1970. About half the exports were hams, fresh/frozen. Japan was a market of some significance in 1971 with shipments of pork to that country topping 16 million pounds.

Beef exports in 1971 declined, amounting to about 76 million pounds compared to 95 million a year earlier. Boneless beef shipments accounted for nearly three-quarters of the total export movement.

Lyle's Body Shop
Body Work And Painting
- Acrylic Refinishing -
RUSSELL ONTARIO
Telephone 445-2930 Or 821-1932

United Counties Bookmobile List Visitation Dates

The SD & G United Counties bookmobile will visit the following locations during the week of February 21, 1972.

Wednesday, February 23, Sunnybright, 10:00-10:15; Elma, 10:25 - 11:15; Dunbar, 11:35-12:00; Maple Ridge, 1:30-3:00; Monkland C., 3:30-4:00; Osnabruck, 4:30-4:45.

Vice & Craig Ltd.
FUNERAL HOMES
METCALFE, WINCHESTER AND CHESTERVILLE
774-2120
one convenient phone number serves all three locations
Ambulance Service


Good Eating, Fast Service...
DINE OUT
CALL 774-2809
Sutton's
MAIN CORNER
COFFEE SHOP
WINCHESTER

MONEY WISE
HOME OWNERS
MODERNIZE
THEIR HOMES
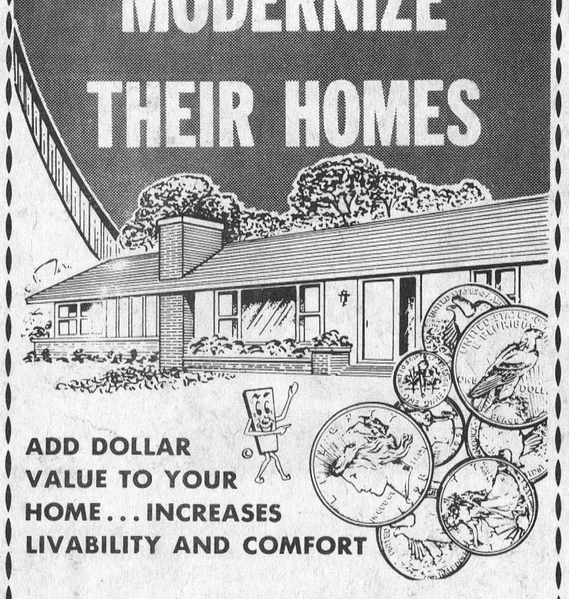
ADD DOLLAR VALUE TO YOUR HOME... INCREASES LIVABILITY AND COMFORT
When you have inside renovation jobs that can wait — do them in the winter months when labour and materials are available — and cheaper too. But do your planning TODAY.
Bring your ideas to us and we will assist in your planning without obligation. Have the benefit of our years of experience in building materials and construction.
- Come In Today -
— Always a BUY at a PAL yard —
H. S. Lannin Ltd.
RETAILERS
Lumber and Building Supplies — Building Contractors
Phone 774-2830 or 774-2831 WINCHESTER

GUARDIAN DRUGS
FEB. 17 to FEB. 26
MAKE SHOPPING A PLEASURE
WE RESERVE THE RIGHT TO LIMIT ALL QUANTITIES
FEBRUARY SALE
PLUS... UNADVERTISED IN-STORE FEATURES
BUFFERIN TABLETS SPECIAL BOTTLE OF 125's SUGG. LIST 1.69
LISTERINE ANTISEPTIC 20 oz. SUGG. LIST 1.99
CLOSE-UP TOOTHPASTE SUPER SIZE SUGG. LIST 1.69
99¢ ea.
VICKS COUGH DROPS REGULAR, WILD CHERRY LEMON OR BLUE MINT SUGG. LIST 15¢ 9¢
OLDE ENGLISH TAVENERS DROPS 10 oz. TIN FRUIT DROPS SOUR LEMON CARAMINT OR SPEARMINT 2 TINS FOR 88¢
Dee-Tee ELECTRIC LIGHT BULBS MADE IN CANADA 1000 HOURS INSIDE FROSTED 40, 60, or 100 WATT 6 BULBS FOR 99¢
COOL-RAY (t) POLAROID (r) SUNGLASSES MEN'S & LADIES ALL STYLES 20% OFF
(t) TM REG. BY COOL-RAY INC. (r) REG. BY POLAROID CORP.
F.D.S. FEMININE HYGIENE DEODORANT MIST, POWDER, FOAM OR UNSCENTED SPRAY 3 oz. SUGG. LIST 1.89 1.09
BAND AID BRAND PLASTIC STRIPS 60's SUGG. LIST 1.09 66¢
ARRID EXTRA-DRY ANTI-PERSPIRANT 6 oz. REGULAR OR UNSCENTED SUGG. LIST 1.69 88¢
PARDEC LIQUID 16 oz. 1.99
BORN FREE HAIR SPRAY REGULAR HARD-TO-HOLD OR UNSCENTED 8.4 oz. FOR THE PRICE OF 6.3 oz. SUGG. LIST 1.98 1.57
BORN FREE SHAMPOO REGULAR OILY or DRY 14 oz. FOR THE PRICE OF 9 oz. SUGG. LIST 1.98 1.57
GUARDIAN DRUGS - GUARD YOUR HEALTH - GUARD YOUR POCKET BOOK
BURNS PHARMACY
Wayne Burns, B. Sc., Phm.
Winchester REXALL WINCHESTER DRUG STORE Ph. 774-2633