WINCHESTER PRESS

VOL. 77. No. 16. WINCHESTER, ONT., THURSDAY, AUGUST 27th, 1964. PRICE 10 CENTS

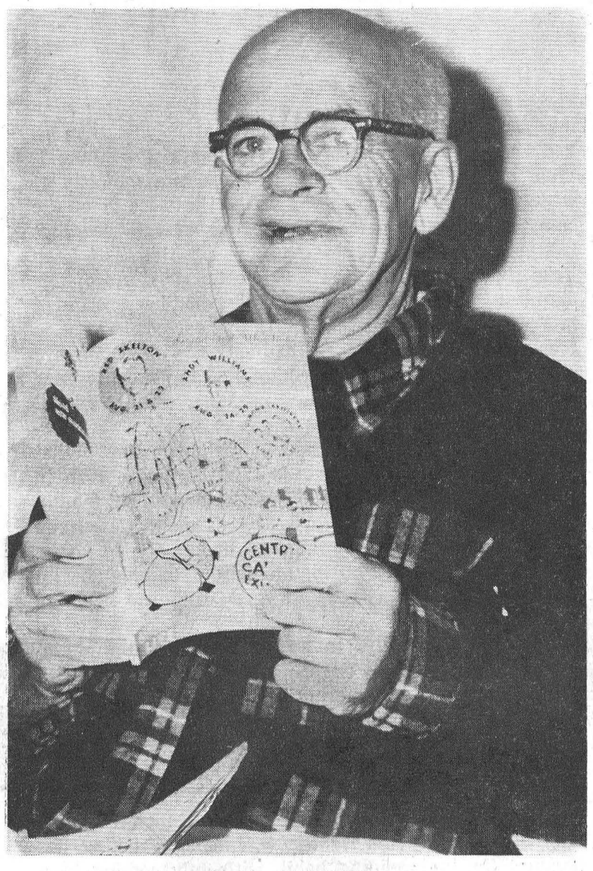

DON M. STEWART

Don. M. Stewart Misses First Ex. In 63 Years

It is very hard to break a habit of 63 years. Don Stewart has a tradition that sees him at the Ottawa Exhibition each year and if everything goes according to plan, and as hoped, Don will make his 64th appearance at the "We'll give you more in '64" show this Saturday evening.

Currently a patient in the Winchester District Memorial Hospital, the man with fairs in his blood and the farm in his heart has his fingers crossed that the doctor will grant him a short leave of absence from his room to attend the Directors' Banquet Saturday evening. The banquet is the wrap-up of the Central Canada Exhibition for the Directors and it seems more than fitting that a past president of such popular stature as Don Stewart should be in attendance.

The Stewart association with the Ottawa Fair started back at the turn of the century when Don was a boy of 12. Under the guidance of his father the family showed sheep and Don himself was left in charge of the family entries for several days of that fair 64 years ago.

But, that was just the raw beginnings of a close association with the exhibition known as the Central Canada. Always considered a prime exhibitor in the show ring. Don increased his interest in the fair when he became the "first farm director" of the Exhibition Association in 1935. There was some dispute at the time, Don recalls, at the selection of a country gentleman to the board but all doubts were soon expelled with regard to ability and devotion. Remaining as a Director the aimable Dalmeny Road farmer worked his way up through the organization until he became vice president.

Culmination of his career with the Exhibition Association came in 1955 when he became President of the Central Canada Exhibition Association for a two year term after serving the traditional four year term as vice president.

Known as the Dean of the Agriculture section of the Association, Don Stewart has served as chairman or vice chairman of every agriculture committee involved in the fair. In addition he has been in great demand as a judge in the sheep and swine divisions and has turned down several judging invitations this year alone for the reason of his temporary health condition.

This year at the exhibition the name of Don Stewart appears almost every night on the horse show program as fine harness Hackneys and Shetlands carrying the Stewart name parade before appreciative audiences in the Coliseum.

When the fair enters a man's blood it flows thickly, and Don Stewart certainly was no exception to this rule. His avid interest in the agricultural and fair community led him to be a President of the Ottawa Winter Fair during the years 1953 and 1954. Previous to this position Don was the 1949 President of the Ontario Association of Agricultural Societies.

Naturally, with a record that lists achievement after achievement, Don Stewart is anxious to make the Ex. this Friday night for the Directors' Banquet. Good luck, Don!

PICTURE

While sitting up in bed in Room 117, Don checks over the Fair Prize List for 1964.—Press Staff Photo.

Fall Attractions

Fairs Start Next Week

Assistance Available For Farmer's Drought, Armyworm Damage

Details of assistance to farmers who have suffered losses due to drought or army worm infestation have been announced by Ontario Minister of Agriculture, the Hon. Wm. A. Stewart.

He said the Federal Government has agreed to an Ontario plan for hay transportation on a retroactive basis to July 1, 1964, based on 75 per cent. of the transportation cost of hay up to a maximum of $10.00 per ton, to be shared equally with Ottawa. The subsidy applies only to transportation, not to the cost of the hay itself.

In addition, Mr. Stewart said the Ontario Government will pay freight assistance to individual farmers equal to one-half the cost of freight to move feeder cattle from drought areas to the stockyards in Toronto from August 13 to October 31.

Dundas County Agricultural Representative, Ed. Pearson, of Winchester, estimates that hay production in the County has been about two-thirds normal. In some sections of the County farmers had only a half crop. Unfortunately the poor hay crop is also accompanied by dry pasture conditions and many farmers are now feeding hay from the already short winter feed supplies. Silage corn prospects can be rated as only fair.

The Ontario Government will also, upon application, defer for one year the interest or principal, or both, of any Junior Farmer Loan in cases where losses have occurred from drought.

As further assistance, Mr. Stewart said, the Ontario Government will extend a bank loan guarantee for the purchase of hay and grain by those farmers who have suffered damage by drought or army worm infestation.

Applications for transportation assistance on hay may be made through the office of the Agricultural Representative. Farmers making application are required to submit with their application the original copy of receipts showing the tonnage and cost of the hay and also the original receipt for the cost of transportation.

Legion Monster Bingo Date Set For Wed. September 23

"Bingo" will be the cry on September 23 when Winchester Legion Branch No. 108 presents its annual Monster Bingo in the Community Centre.

On the traditional September Wednesday night the Legion will offer $2,000 in prizes. Many of the top prizes will consist of cash, cheque or bonds with scores of other valuable prizes to be won by the many bingo players expected to overflow the Winchester Community Centre.

Remember that date, Wednesday, September 23. It's the Monster Bingo.



Mr. and Mrs. Raymond Larsen

The happy couple shown here have just left St. Peter's Lutheran Church, Williamsburg, following their marriage last Saturday. Mr. and Mrs. Raymond Larsen were married by Rev. R. Henkel. Mrs. Larsen, the former Isla Whitteker, is the daughter of Mr. and Mrs. Paul Whitteker of Williamsburg and a member of the teaching staff of Winchester Public School. The groom is the son of Mr. and Mrs. George Larsen of Williamsburg and a member of The Winchester Press staff. A full report of the wedding appears elsewhere in this issue.—Photo by Daykin.

Ag. Societies Plan Bigger, Better Shows

Opening day is just around the corner and District Agricultural Societies are wrapping up plans for their respective presentations this year in hopes of good weather and record crowds.

With entries, exhibits and attractions coming in large numbers, the first of the rural fairs unfolds next Tuesday in Chesterville. The Chesterville event breaks the ice with South Mountain to follow on September 4 and 5, and Russell unveils its 1964 offering on the 11th and 12th of the month.

Prize money is at an all time high at each of the three fairs and the variety of things to see and do follows the pattern of bigger and better. Officials have gone all out to make patrons feel at home and enjoy themselves with good entertainment.

CHESTERVILLE

The traditional mid-week fair in Chesterville will list all the usual exhibits of cattle, horses, and domestic classes of cooking and sewing and a new venture in the addition of hay exhibits.

Fair President Harold Lannin has revealed that increased prize money will be offered in regular events with a special emphasis on the domestic and home economics shows. Also completely revised has been the light horse, pony and saddle horse classes.

For the first time the Dundas County 4-H Show will be held at the Fair. In addition, the Red and White Show, the Eastern Ontario Guernsey Show, and Holstein and Jersey Shows will be on tap.

A chicken barbecue will be featured the first evening of the Fair and on Wednesday all the thrills and chills of the Hell Drivers will ooh and aah the grandstand audience.

MOUNTAIN TOWNSHIP

The "Friendly Fair" swings open its gates later in the week at South Mountain. Big feature at the Mountain Township Fair September 4 and 5 will be Saturday's harness races. A featured two-year-old stake race will see a purse of $1,000 to be distributed to the winning drivers. The feature is to be followed by a Free For All for a purse of $200.

The Mountain show will have all the usual exhibits and judging classes in addition to the big 4-H Show and exciting pony race.

Also racing will be boys and girls 15 years and under in the T. W. Robinson Special Bicycle Race. Entertainment along the giant midway should provide fun for young and old. The 35-piece Ontario Hospital Band will also be present to offer musical selections. And, of course, the girls' softball tournament will be a crowd pleaser and eye-catching spectacle that no one will miss.

RUSSELL

President Mac Arbuthnot is very enthusiastic about the 106th annual Russell Fair to be held September 11 and 12, and classes the Fair as a show window of one of the finest agricultural areas in Canada.

Top local talent will perform before the grandstand Friday evening as the Russell County Junior Farmers will handle the proceedings with professional-like ability. Earlier Friday evening the contestants for the Russell County Dairy Princess will parade in the ball park. Winner of the contest will represent Russell County at the 1965 C.N.E. in Toronto. Saturday night the Happy Wanderers will play for a gala dance in the Agricultural and Curling building.

Top classes will be judged in the flower, junior and domestic divisions again this year, with the usual high calibre livestock classes.

METCALFE

The Carleton County town will follow the other Fall Fairs with its selections later in the autumn season beginning October 1-3.

Interest is riding high and given a break by the weatherman district fairs can expect larger than ever crowds.

WINCHESTER'S FIRST

300 Visit Crestview Gold Medallion Home

Winchester's first certified Gold Medallion Home, located in the new Crestview subdivision, was host to almost 300 persons last week-end. The home was thrown open to the public for inspection by homeowner Dwight Lannin. The many visitors were observing the very latest in all electric living.

The modern Lannin home comes equipped with baseboard electric heating, completely electric kitchen, room to room intercom with attached AM-FM radio and many other electrical innovations. General contractor for the Medallion Home was H. S. Lannin Limited.

Standing on the front steps of his new home, Mr. Lannin receives his Gold Medallion Certificate from Councillor George Elliott, a member of the Municipal Utilities Committee. Councillor Elliott's comment on the occasion "may it be the first of many in our village."

In the foreground is the Gold Medallion symbol welcoming the many visitors to the Open House.

—Press Staff Photo



District Fall Fair Dates

Avonmore	Sept. 18-19
Carp	Sept. 25-26
Chesterville	Sept. 1-2
Metcalfe	Oct. 1, 2, 3
Newington	Sept. 4, 5, 7
Ottawa	This Week
Russell	Sept. 11-12
South Mountain	Sept. 4-5
Spencerville	Sept. 11-12
Toronto	Aug. 21-Sept 7

Soil and Crop Twilight Meeting Held At Geo. Suffel Farm, Inkerman

Farmers and 4-H Club members enjoyed an interesting evening as the Dundas Soil and Crop Association held its Twilight Meeting at the farm of George Suffel, Inkerman, last week. Chairman for the evening was Ed. Pearson, Dundas Agricultural representative.

Beginning at a 40 acre tract purchased by Mr. Suffel a few years ago, part of which was subsequently tile drained, the visitors made a close inspection and heard many comments. The land had not been cultivated for many years and was very severly infested with Quack or Twitch grass. Normal grain crop production had failed to reduce the weed infestation in spite of extra cutivation. This year the field was put into corn, and various treatments using Atrazine chemical weed control were applied. Most successful of various treatments to kill the Quack Grass was a split application of Atrazine in which two pounds of active material per acre was applied before Spring cultivation, followed by two pounds active as a post-emergent application.

Second step in the meeting was at the home farm at Inkerman Station where crops of sunflowers and soybeans were examined. The 10 acres of sunflowers are being grown for the Canada Starch Company on a trial basis. Sunflower seed is very rich in high quality vegetable oil and the residue is satisfactory livestock feed. Bird damage is a serious hazard in the sunflower production. Acetylene guns, supplemented by the use of shot guns, are used as noise makers to scare off flocks of blackbirds and starlings which attack the sunflowers and strip out the seeds.

A small acreage of soybeans planted in 12-inch rows and sprayed after planting for weed control also drew considerable interest. Chief prospects for soybeans in this area are for their value as a protein supplement.

Speaker for the evening was Glen Anderson, Crops Science Department, O.A.C., Guelph. Mr. Anderson is in charge of chemical weed control investigations for his department, and gave a very interesting talk on trends in modern crop production. Through the use of hormone spray and chemical weed control, he predicted average yields of 60 bushels per acre of soybeans.

Also outlined was experimental work in planting corn directly in sod fields. Sprays are applied to kill the sod and special planters inject seed and fertilizers into the soil. The only benefit of cultivation in corn is for weed control and if weeds are controlled by other methods, yields are equal to or better than those of cultivated fields.

Alex Skepasts, Division of Field Crops, K.A.S., and Ross Dulmage, Soils and Crops Fieldman for Dundas County, were also introduced.

Douglas Irvine, President of the Dundas Association, expressed the thanks of the group to Messrs. Suffel, Anderson and Pearson.

Wins Top Cheese Awards At CNE

Nearly all the firsts on Cheddar Cheese shown in Toronto's Canadian National Exhibition were awarded to Irving Cutt, cheesemaker at the R. M. Baxter and Son Factory in Lunenburg. Seven firsts and one second on eight entries was the cheesemaker's record that declared him grand champion by a considerable margin.

The eight entries that won prizes were: white and coloured cheese made in June, July and August, a total of six entries; a square cheese and a single entry consisting of three 10-pound Stilsons.

Harold Montgomery, of Monkland, cheesemaker at Buell Bros. Farmers' Joy Factory at Gravel Hill, won two seconds, two thirds, a fourth and a fifth in the same competition.

South Mountain Drain Problem Causes Township Council Action

Considerbale discussion and disagreement concerning the construction of a drain in South Mountain Village has required Mountain Township Council to withhold further action on the project.

The proposed 500-foot drain has aroused controversy as to its location. The delay will give those concerned a period to reconsider the location and to agree to pay for costs incurred to date and any additional costs which would be involved in the relocation and resurveying of

See "COUNCIL" Page 8

Fred L. Carscadden Takes Top Awards At Navan Fair

For the second consecutive year Fred L. Carscadden, of Russell, won both the Premier Breeder and Premier Exhibitor awards at the annual Black and White Day at Navan Fair. Runner-up in both classifications was W. E. Burton of Vars.

Fred Carscadden also showed the Grand Champion Female, Fairbanks Leader Lucky, who headed the milking four-year-olds and was named best uddered female of the show. The Reserve Senior and Reserve Grand Champion was Rockdale Ruby, the winning aged cow in milk for S. W. Rathwell of Navan. The same breeder also picked up the Reserve Junior with Rockdale Monica.

The show brought out 97 head shown by 14 exhibitors before Judge Norman R. Bracken, of Harrowsmith.

Plan to attend the TB Clinic in your area next month.

THE WINCHESTER PRESS

WORKMAN BROS., Publishers

Established in the year 1888
Published Wednesday Afternoon
Dated Thursday
Subscription Rates: $3.00 per year in Canada; $4.00 per year in the U.S.A., payable in Advance.

Member of the Canadian Weekly Newspapers Association and the Ontario Weekly Newspapers Association

Guaranteed Circulation over 2600.
Advertising Rates on Request.

Authorized as Second Class Mail, Post Office Department, Ottawa.

Volume Seventy-Seven. Thursday, August 27th, 1964.

Electing A President

The office of President of the United States of America has long been one of great power and influence. Events in recent years, particularly, have combined to extend the direct effects of the President's influence to every corner of the world. Canadians, and people around the world, will follow, with avid attention, this year's presidential election. But to many the mechanics of the United States electoral procedure are something of a mystery. Portions of the Bank of Montreal *Business Review* explain the electoral system:

It is important at the outset to realize that in 1964 the President will be elected, not directly, by some 115 million United States citizens of voting age, nor by 70 million voters expected to go to the polls in November, but by 538 persons who, though they have never met as a body, are known as the Electoral College.

The Constitution provides that each state should "appoint" a number of electors equal to the total number of Senators and Representatives which that state sends to Congress. There are now 435 Representatives and 100 Senators in Congress. But, this year following the ratification of the 23rd amendment to the Constitution in 1961, residents of the District of Columbia will, for the first time, be permitted to vote in a presidential election. The nation's capital, although not sending representatives to Congress, will vote for three Electors. Thus, there will be 538 members of the Electoral College, with 270 electoral votes required for a candidate to achieve victory.

The method of choosing the Electors has changed since 1789, largely as a result of evolution of political parties. The slates of candidates for Electors are nominated, through various procedures, by party organizations within each state. When a voter goes to the poll on election day he does not vote for one Elector. Instead he indicates on the ballot which slate of Electors within his state he wishes to support. A simple majority of the popular vote cast in a state will carry all that state's electoral votes for the candidate of one party.

Although the name of the winning presidential candidate is usually known by the end of election day, he is not, then, legally elected.

The number of electoral votes for each state changes every ten years as the number of Congressional Representatives to which each state is entitled is reapportioned according to the decennial census. The number of electoral votes of 25 states has changed since the last presidential election. Numerically, California has 40 Electors this year, eight more than in 1960. This number includes 38 elected Representatives and 2 Senators in Congress which calls for the election of 40 Electors.

Those chosen Electors by popular vote in November meet on the first Monday after the second Wednesday in December in their respective states to cast their ballots for President and for Vice President. The Constitution requires that each Elector must vote for at least one presidential or vice presidential candidate who is not a resident of the Elector's state. Certified copies of the Elector's ballot are mailed to the President of the Senate and to various other officials. Early in January, the Senate and the House of Representatives will sit as one body to witness the counting of the ballots and the candidate who obtains a simple majority of the electoral votes is legally elected President of the United States. If no candidate for President should receive a majority of the electoral votes, the election would be referred to the House of Representatives, a constitutional provision that was used once in 1824.

It is customary, although not constitutionally required, for each slate of Electors to vote en bloc for the presidential candidate nominated by the national convention of its party and since 1820 only seven Electors have failed to support the candidate they had pledged to.

A successful candidate does not need to receive a majority of the popular vote, only a majority of electoral votes.

Prior to and during the sequence of events described above there are other stages in choosing the President, notably the primaries, the national conventions, and the campaign. But the aforementioned are the legal mechanics prescribed for the election of a President.

Taxation Statistics

This year, for the first time, the Department of National Revenue is issuing the 19th in a series of annual editions of Taxation Statistics, in two separate volumes. The first volume, which is confined to an analysis of Individual Income Tax Returns has just come to hand. The second volume, covering Corporate Income Tax Returns, Estate Tax Returns, and Collections, will be released later.

It is interesting to note that less than 1½ per cent. of Canadians are in the income bracket of $15,000 per year or over. This minority, however, (68,043 out of 4,681,227 taxpayers) pays 21.36 per cent. of the total income tax paid.

Doctors and surgeons lead the list of occupations, arranged in order of average income, with average annual incomes of $18,146. Lawyers and notaries occupy second place, followed by engineers and architects, dentists and accountants. Compared to only three years ago (taxation year 1959) there have been some interesting changes. While doctors and surgeons led the list in 1959, there have been some changes with respect to other occupations. The average income of engineers and architects actually declined between 1959 and 1962, but the incomes of lawyers and notaries increased from $14,123 in 1959 to $15,364 in 1962. As a selling argument for parents, it might be pointed out to Junior that the incomes of entertainers and artists, including athletes, has dropped from $6,237 per year in 1959 to $5,905 in 1962. Perhaps this area is becoming crowded because in 1959 there were only 2,001 individuals in this classification, whereas in 1962 there were 4,111.

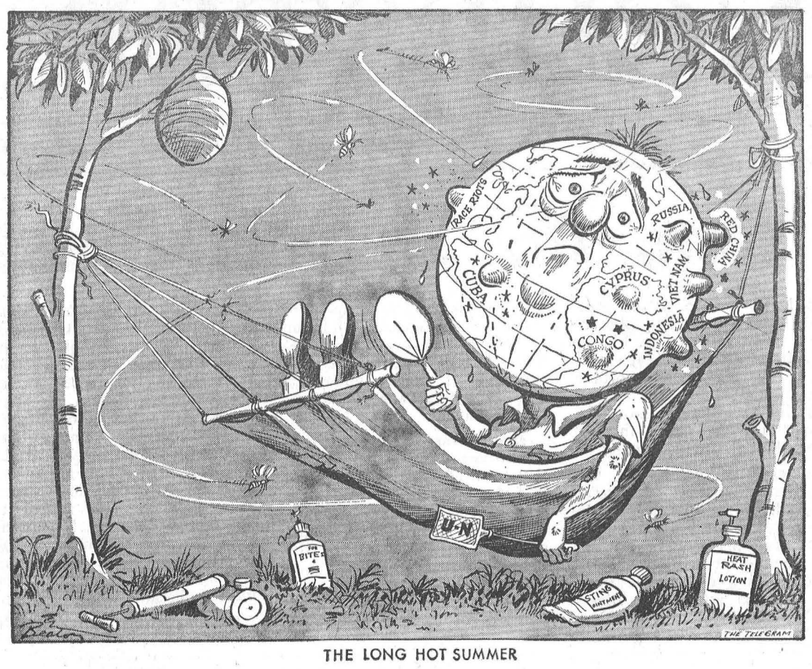

THE LONG HOT SUMMER

Of Many Things

By AMBROSE HILLS

EXTREMIST

Barry Goldwater is said to have claimed that there is nothing wrong with extremism in fighting for freedom. I believe he is wrong. He is a sincere man, no doubt, and not the rabid extremist some picture him, but I think he is fundamentally wrong about extremism itself.

I remember very well that famous Lamb case, when the McCarthy witch hunting was at full cry. So fearful of Red subversion was the USA that it allowed its agency, the FCC, to employ a host of professional witnesses against Lamb, who had never been a communist. That, in my opinion, was extremism. You cannot keep liberty by denying it.

Men should be diligent in protecting freedom. Not only their personal freedom, but the rights of minorities and underdogs as well. Diligence and extremism are quite different. The extremists have done the cause of freedom more harm than good.

And then, of course, there is extremism of the other sort—McCarthyism in reverse, where every conservatively-minded person is branded as being a tool of the big interests. This kind of witch hunting is also disgusting.

Canadians are fortunate. Extremism is rare in Canada. Our Royal Canadian Mounted Police have done a tremendously fine job in guarding us against subversion, without intruding on the legitimate rights of the individual. Where they have erred—and it has been rare indeed that they have done so—they have been promptly criticized in parliament.

I believe what Goldwater meant is that one cannot be too patriotic, cannot be too ardent in his love of freedom. However, he used very poor words to make his point and he should retract them instead of trying, now, to defend them. There is no valid cases for extremism.

Sugar and Spice



"A Summer Place"

by Bill Smiley

When I was a kid, the tourist business was in its infancy. Oh, there were quite a few American licenses around in July and August. Everybody thought tourists were a good thing and something should be done about them. A few people with large houses and small incomes, like my mother, put up "Tourist Accommodation" signs and were not only flabbergasted but delighted to rent huge, immaculate rooms, with breakfast, for the improbable sum of $2.00.

* * * *

But on the whole, the tourist business was just a little extra gravy. The small town drowsed through the summer. The merchants lounged in the doorways of their quiet stores, waiting for six o'clock to come around, so they could get home, gulp supper and get to the ball park.

* * * *

What a difference from the slam bam thank you mam atmosphere of the modern tourist town.

* * * *

Today, the tourist business, for many towns, is not just a little extra gravy. It is the cream in the coffee, the cheese with the apple pie, and the quick holiday in the south during February, along with a lot of other indigestible and useless but pleasant luxuries.

* * * *

It is, for many a small town merchant, the difference between survival of the fittest and getting along nicely, thank you.

* * * *

For merchants, the tourist season is a mixture of exhilaration and exhaustion. The harmonious jingle of the cash register is offset by the discordant scream of aching feet.

* * * *

It is pure bonanza for the skilled men of town and district. Electricians and plumbers, carpenters and painters, who had a dim time of it all winter, suddenly find themselves courted like courtesans.

* * * *

Aside from the economic impact, the tourist season has an emotional effect on the small town. When the first visitors begin to arrive, early in summer, they inject a color and excitement into the town, with their different clothes and accents and mode of life.

* * * *

Old friends drop by, have a little yarn about what they did last winter, and like as not, urge, "Now you be sure and come up to see us at the cottage, y'hear. We'll have a cold one."

* * * *

The June trickle becomes an avalanche and by mid-summer the whole town is throbbing with this heady addition to its bloodstream. Thousands of cute kids, brown and round. Thousands of their sisters and mothers in skin-tight shorts and beautiful tans and smoked glasses. Thousands of their fathers, in hairy calves and pot bellies and crazy hats.

* * * *

By this time you can't find a place to park, shopping takes three times as long, and you can scarcely cross the street for constant crawling traffic. And by this time the tourist town has almost lost its identity and individuality.

* * * *

As August nears its end there is a little sadness in the air. New and old friends among the campers begin heading out of town with their sun-blackened children and their piled-high cars.

* * * *

When Labor Day arrives, and the avalanche again becomes a trickle, the tourist town becomes a town again, and not just a shopping centre. The citizens slow down, stretch their aching backs, look around and see their friends.

* * * *

Within a week, they have forgotten the scramble and the rush and the sheer foolishness of making money, and, full of renewed interest in their town and themselves, get down to something serious, like planning a hunting trip, or having a party.

* * * *

The tourist season is a lot of fun. For the tourists.

Plan to attend the TB Clinic in your area next month.

Ottawa Report

By Mrs. Jean Wadds

One way and another the "Pearson Pennant" seems to be losing ground and it would seem that Parliament's job at the present moment is first to find some way to start afresh, second to consider other designs.

Even prominent Liberal members have expressed a personal dislike for the actual design of the present proposed flag and have mentioned much more desirable designs that have since been submitted.

The Minister of Trade and Commerce is gentlemanly and respected but he has red hair, and apparently the volatile disposition usually associated with it.

He unexpectedly participated in the Debate on Tuesday, August 18, and announced that his blood boils at disparaging remarks about the three maple leaves and the term the "Pearson Pennant."

Mr. Sharp is one of Canada's cleverest men and as so easily happens in this debate, emotions are affecting his judgment, because he knows that no member of Parliament would be likely to get elected if they held disparaging opinions about maple leaves as such or as Canadian markers.

The debate has ranged against this particular proposed design, which many people dislike as a design. Very few, in fact I know of no one who objects to considering a maple leaf or maple leaves as part of some new design.

There is a large group who feels strongly about maintaining the Cross, a symbol of Christianity and the Western World's civilization. These would seem to be two points upon which Canadians of all backgrounds could unite. So gradually, very gradually there are signs of common ground. The Prime Minister's diplomatic experience will come into full use if he can work out of the present impasse into something generally acceptable.



"What kind of fish did you have in mind?"

Mr. Sharp's tempery speech brought an eloquent answer from the former Minister of Labour, the Hon. Mike Starr. The member for Ontario had a carefully prepared speech carefully typed, but he did not refer to it once. Instead he answered Mr. Sharp directly:

"I wish, Mr. Speaker, that the minister had not made his speech, because I had not intended to speak in this vein. I am not of British origin and I am not of French origin; I am proud to be of Ukrainian origin and I am also a good Canadian.

"It is furthest from my thoughts and mind to divide the people ofthis country. I think it is our duty in this House of Commons to bring people together in a democratic fashion in the best way possible. It is our duty to bring them to agreement. But we are not finding agreement in this country today. It makes me as a Canadian other than of French or English origin bleed to find the two founding races fighting between themselves, causing disunity for political and partisan reasons.

"When the final vote is counted in this House, about 150 members of Parliament, whipped into line in most cases, will say to the Canadian people: "This is the flag the Prime Minister told us to vote for. This is the flag we voted for, and this is the flag you are going to have for all time"."

As the debate carried on, with some poor speeches, but some very, very good indeed, it seemed that the Ukrainian former Minister's fears might be allayed. Many opposition members' speeches were obviously sincere and obviously representative of large numbers of people.

The Seventh Column

If this newspaper was to take a close look at the number of wedding reports it has published this summer the inquiring eye would find that no less than 40 had been covered in issues of The Press since June 1. This in itself is not surprising, because a majority of weddings seem to take place under the warmth of the summer sun. Compared to coverage of the weddings last year during the June-August period, this 1964 Leap Year shows a slight advantage for the girls. As of this date last year only 39 cases of wedlock had been recorded in Press pages. Seems that the Leap Year coming one in four helps the girls get their man only 1 to 40. One more interesting statistic noticed while checking the files was the fewer number of catches in June, the traditional wedding month. June 1963 saw a total of eight marriages while June '64 checked in with only five. What happened, girls? However, the tide started to turn in July. Seems the girls were just delayed one month. Probably trouble getting their dresses made. July, one year ago, was the final month of freedom for 10 young men of little willpower as they joined the happy majority of married men. This year, however, the girls swept to victory in glorious style with 18 name changes listed in The Press during July. In August of this year the situation cooled down only slightly, unlike the weather, with the district ministers entering at least 17 more names in the book of togetherness. This number of 17 was a slight fall off from last year's peak form of 21 confetti parties, but judging by the number of engagements listed in the last several issue of The Press the ladies are making an all out effort to make September a record month for the nuptials. As it stands right now, August is taking the honours for the wedding habit, with July coming in a close second, and June falling badly off in the rear. Oh well, they say all the good ones go sometime, be it June or September.

Speaking of weddings, veteran Press staff member Ray Larsen passed into the wedded bliss category over the week-end. Possibly it was this wedding and its pleasant aftermath at a reception at the Whitteker home west of Williamsburg that brought the wedding statistics to the fore around the office earlier this week. With the demise of the young printer from the ranks of the eligible there remains on the staff only one proud bachelor fighting the ever grasping lasso of the hog-tieing ceremony and certainly enjoying it. However, each of his co-workers urge him onward in his pre-destined fight against overwhelming odds and only wish the disillusioned one the best of luck when he lays claim to being the only smart one left, by saying: "you're day will come, buddy, then we can all cry together."

During this final full week of August Press Editor Reg. Workman is logging many hundred miles. Editor Workman accompanied the Fort Henry Guard on a trip to Washington for several days on a whirlwind tour of the American Capital while doing publicity work for the St. Lawrence Parks Commission. Upon his return to Trenton Air Force base via the airways the editor-on-the-move immediately reports to Toronto for the Annual Convention of the Canadian Weekly Newspapers Association. No doubt more will be forwarded on both events in future issues of the paper, with a special report of the Washington tour expected to roll off the big press next week.

This is the Fair season now and the two big giants on the Southern and Eastern Ontario scenes are well underway right now with shows that are traditionally bigger and better. The ever spectacular Ottawa Exhibition is drawing record crowds again this year with Red Skelton having thrilled his audiences over the week-end and Andy Williams giving out with some of the smoothest and most relaxed entertainment ever at the Ex. Toronto's extravaganza got off to a chilly start with the shivering 32-mile swim across Lake Ontario maybe explaining why the St. Lawrence never seems to warm up with all that cool water coming right down our way. All the local fairs swing into action soon with the emphasis on agriculture. In the forefront such popular fall fairs as Chesterville, Mountain Township, Russell, Metcalfe and many others make for an enjoyable outing for every member of the family.

The fairs around the countryside and in the big city too, are part of the lifeblood of the rural people, and there is no better example of the devoted follower of all fairs than a man who to-day rests in the Winchester District Memorial Hospital. Don. Stewart, past president of both the Ottawa Winter Fair and the Central Canada Exhibition, has a long record of service and an even longer list of devoted and well wishing friends in every field of endeavour.

Still in the fair vane here is one that might throw a little smile onto the face of Don Stewart who is missing his first Ex. in 63 years.

A little boy strayed away from his father at the fair grounds and cried to a policeman that he was lost.

"What's your father like?" asked the policeman.

"Women!" came the prompt reply.

Congratulations this week to the editorial staff of North Dundas District High School Year Book *"UNITAS."* The first Year Book to be published at the new school, it represents many hours of hard work and contains 132 packed pages of school activities, advertisements and messages. Hats off to Miss Lorna Casselman, Editor of 1963-64 *UNITAS*.

Vernon District News...

Mr. and Mrs. Donald Kennedy and children, of Montreal, were week-end guests of Mr. and Mrs. Edward Armstrong and family.

Over 225 dinners were delivered last Monday for the "Take Out" Supper put on by the ladies of the Anglican Guild. The dinners were made up at the home of Mrs. Fred Coons.

Several from here attended the Acres-Fisher wedding held as Trinity Anglican Church, Ottawa, on Saturday. The reception was held in the Community Hall at Greely. Pauline is the eldest daughter of Mr. and Mrs. Arnold Acres, and she married George Fisher of Merrickville. Both are teachers and will be teaching in Hamilton this year.

Mrs. Donald Mattice was a guest of honour at a birthday party held for her on Saturday evening at the home of Mrs. Frank Gallinger.

Mr. and Mrs. Clifford Lewis and niece, Donna, of Kemptville, were supper guests of Mr. and Mrs. Lenoard Cameron and family on Friday evening. On Sunday Mr. and Mrs. Reid of Ottawa and Mr. and Mrs. Gerald Morris and Laurie, of Metcalfe, were Sunday visitors at the Cameron home.

Jean Sayant Addresses W. I.

Members of Vernon Women's Institute met at the home of Mrs. Lloyd McNaughton on Tuesday evening. The guest spekaer was Jean Sayant, who gave her winning speech which won the award in Toronto for the Junior Farmers. Her topic was "Citizenship." Mrs. Velthius thanked her on behalf of the ladies.

Roll call was "A custom I like from another land." It was decided that the group would exhibit at both Ottawa and Metcalfe Fairs. A discussion was held re the new Homemaking Club, "The Milky Way." Mrs. Lee offered to stay on as leader, but a helper is needed with the resignation of Mrs. McBride as a leader. A contest was conducted by Mrs. Clinton Lewis and won by Mrs. Frank Acres. Mrs. Sayant conducted a game.

Refreshments were served by the hostess and a committee of Mrs. Docksteader, Mrs. Stoodley, Mrs. McBride and Mrs. Bruce Campbell, to who Mrs. C. Lewis moved a vote of thanks. The next meeting will be at the home of Mrs. Frank Acres.



New St. James Church Dedicated At Osgoode

St. James United Parish in Osgoode recently completed a new church after much hard work and consistent effort. On Sunday, August 23, clergy of other denominations and many members of the Ottawa Presbytery of the United Church joined with many worshippers present to dedicate the new building.

Assisting in the dedication were: front row, left to right, Dr. Norman Coll; Rev. Frank R. Harback, chairman of Ottawa Presbytery; Rev. Kenneth O. Robinson, of St. James, Osgoode; second row, from left, Rev. Wm. McDowell, Rev. Howard Hamilton; Rev. Frank Legras; third row, from left, Rev. Frank Mitchell, Rev. Lloyd Shorten, Rev. Ft. John Van Rut, of St. John's R. C. Parish Church, Osgoode; Rev. C. C. Watson, of St. Paul's Anglican Church, Osgoode; and Rev. Thomas McNaught.—Photo by Daykin.

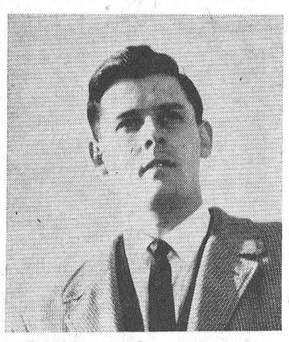

Guest Speaker At Youth Camp September 4 - 6

Rev. Michael Twilley, of Delson, Que., is to be the principal speaker at the interdenominational get-together for young people. The event this year is being held at Camp Kagama September 4-6.

Rev. G. A. Cawfield is Dean, and George Paul of Smiths Falls, a well known vocalist, will lead in the many sing-song sessions.

Described as an ideal retreat, Camp Kagam is located in the St. Lawrence Parks Commission, Morrison-Nairn Island area on Lake St. Lawrence.

A well planned program, which is now complete, assures a happy eventful Labour Day week-end for those of 15 years of age and upward who desire to attend. Interested parties should contact registrars Marg. Tomkins, R. R. 1, Manotick, Phone Ottawa 822-1119, or Brian Cawfield, Winchester, 774-2713.

Baptist Senior Mission Circle

Thirteen ladies of the Baptist Senior Mission Circle, Vernon, met at the home of the president, Mrs. Jas. Ferguson, who opened the meeting with "Thoughts On Friendship." The first hymn, "Let Us Sing The King Messiah," was followed by a prayer.

Mrs. M. McDiarmid and Mrs. Harold Ferguson conducted the devotions which were partly written by Mrs. (Dr.) McKendry. The topic for the meeting was written by Rev. Stewart Ivison of First Church, Ottawa, and was given by Mrs. Bowen.

Business concerned needed articles for the Grande Ligne Mission Band of the local church. The Thank Offering meeting was discussed and a date will be set at the next meeting, before the anniversary of the church.

Following the closing hymn, "What A Friend We Have In Jesus," a social hour was enjoyed.

At a meeting of Carleton

Plans Finalized For Fentiman Farm Twilight Meeting

Corn production will be the topic under discussion Thursday evening, September 3, at Art. Fentiman's farm near Hazeldean. Detailed discussion of the entire subject will be the agenda for the evening.

Mr. Fentiman has over 100 acres of corn which he hopes to harvest for grain. He is using three or four of the recommended varieties, various plant populations, atazine to control weeds, and this year applied an hydrous ammmonia to his corn.

While there is daylight, the time will be spent inspecting the crop. Later the group will assemble in a pole barn to hear two speakers, R. E. Bell, Farm Management Specialist talking on the economics of corn production, and Dr. Ford Stinson of K.A.S. who will give details of growing corn.

The twilight meeting will commence at 7.00 p.m. next Thursday evening at the Fentiman farm.

Nation Valley

Mrs. Lloyd Walker and Miss Ruth Walker, of Winchester Springs; Mrs. Roy Styles and Mrs. Gerald Styles were recent guests with Mr. and Mrs. W. McMillan at Lost River, Que., and Mr. and Mrs. C. Godin and family at Rouge River, Que.

Mr. and Mrs. Elburn Carr, of Berwick, were guests on Sunday of last week with Mr. and Mrs. Lloyd Merkley and family.

Miss Ella Robinson spent a week's holidays with Miss Linda Eliott in Elma.

Mr. and Mrs. Bob Gray, of Picton, are enjoying holidays with Mrs. C. Gray and family.

Miss Carol Merkley spent a few days last week with Mr. and Mrs. Floyd Whitteker in Williamsburg.

Mr. and Mrs. R. Johnston, of Waddington, N. Y., Mr. and Mrs. Gerald Kettle and Mrs D. Cross were recent guests with Mr. and Mrs. Harvey Barkley and Mrs. W. Barkley.

Mr. and Mrs. Ralph Gray enjoyed a week's holidays visiting friends in Quebec.

Mis Linda Styles spent a few days last week with her grandmother, Mrs. A. Meyer, in Morrisburg.

Robert and Martin Barkley enjoyed a few holidays with Mr. and Mrs. R. Heaton and Gerald Heaton in Brockville.

Mr. and Mrs. D. Servage, of Elma, spent Monday evening with Mr. and Mrs. Lloyd Merkley and family.

Callers and guests with Mrs. R. Styles and Mr. and Mrs. Gerald Styles were Mr. and Mrs. Jack Bowman and children of Toronto, Mr. and Mrs. Russell Link of Belleville, Miss Shirley Styles of Kingston, Mr. and Mrs. George Styles and Edward of Athens, and Mrs. Albert Bowman of Chesterville.

Mr. and Mrs. Ewart Stoddart spent Sunday afternoon with Mr. and Mrs. Ben Bowman, Bouck's Hill.

CHESTERVILLE TUESDAY and WEDNESDAY SEPT. 1 & 2

FAIR WEEK EVENTS

RACES — CATTLE — HORSES
DOMESTIC — HAY
EXHIBITS

BARBECUE
TUESDAY NIGHT, Starting at 5 p.m.

HELL DRIVERS
WEDNESDAY NIGHT

PRIZES - GAMES - FUN

SEE THESE USED CARS

- 1962 FORD V-8, Automatic
- 1962 VALIANT 2-door, Hard-Top
- 1961 DODGE 2-door, 6 Cylinder
- 1960 FORD Ranch Wagon, V-8, Aut.

Several '59 and Earlier Models To Choose From

Boyds

W. J. L. BOYD and SONS LIMITED

Ph. 774 - 2520 WINCHESTER

MEMBER G GUARANTEED WARRANTY W USED CAR WARRANTY PLAN

FLOWERS... for all occasions

MURIEL'S FLOWERS

FTD 774-2201 Winchester

"TAKE JUST A SECOND . . . TO BE SURE"

Stormont and Dundas Counties

MASS TB SURVEY

SEPTEMBER 9th - OCTOBER 2nd

1964 (Inclusive)

Check Below For Your District

LOCATION	TB TEST ONLY	HOURS	READING, X-RAY ONLY
BRINSTON MEMORIAL HALL	Wednesday, September 9	2 to 5 p.m. 7 to 10 p.m.	Monday, September 14
WILLIAMSBURG LUTHERAN HALL	Monday, September 14	2 to 5 p.m. 7 to 10 p.m.	Thursday, September 17
MORRISBURG CIVIC CENTRE	Tuesday, September 15	2 to 5 p.m. 7 to 10 p.m.	Friday, September 18
	Wednesday, September 16	2 to 5 p.m. 7 to 10 p.m.	Monday, September 21
SOUTH MOUNTAIN I.O.O.F. HALL	Thursday, September 17	2 to 5 p.m. 7 to 10 p.m.	Tuesday, September 22
HALLVILLE UNITED CHURCH HALL	Friday, September 18	2 to 5 p.m. 7 to 10 p.m.	Wednesday, September 23
DUNBAR LUTHERAN CHURCH HALL	Monday, September 21	2 to 5 p.m.	Thursday, September 24
WINCHESTER UNITED CHURCH HALL	Monday, September 21	7 to 10 p.m.	Thursday, September 24
	Tuesday, September 22	2 to 5 p.m. 7 to 10 p.m.	Friday, September 25
CHESTERVILLE LEGION HALL	Wednesday, September 23	2 to 5 p.m. 7 to 10 p.m.	Monday, September 28
	Thursday, September 24	2 to 5 p.m.	Tuesday, September 29
MOREWOOD PRESBYTERIAN CHURCH HALL	Thursday, September 24	7 to 10 p.m.	Tuesday, September 29
CRYSLER SEPARATE SCHOOL	Friday, September 25	2 to 5 p.m. 7 to 10 p.m.	Wednesday September 30

DON'T FORGET!!!

THE HEAF TUBERCULIN TEST IS USELESS UNLESS YOU RETURN TO HAVE IT READ . . . IT'S UP TO YOU . . . FOR YOUR HEALTH AND FOR YOUR FAMILY

This Survey is made possible through YOUR purchase of Christmas Seals and under the sponsorship of the

ST. LAWRENCE TUBERCU LOSIS ASSOCIATION

PLEASE CLIP THIS OUT FOR FUTURE REFERENCE

SAVE MONEY ON SHIRTS SLACKS SUITS SWEATERS STOCKINGS SPORT COATS AT OUR MID-AUGUST SALE

STILL GOING STRONG AT

MORGAN'S

TEL. 774-2413 WINCHESTER

LOWEST PRICE EVER FRIGIDAIRE Cycla-matic 14



NEW FRIGIDAIRE PRODUCT OF GENERAL MOTORS

1964 DESIGN

- No defrosting ever in Refrigerator Section.
- Store 110 lbs. in zero zone Freezer.
- Twin Porcelain Enamel Hydrators.
- Roomy storage door!

Model FDC-14T-64 14.13 Cu. Ft.

$349.00 MUCH LESS WITH TRADE

Vice & Craig

Phone 774-2120 - WINCHESTER

August Weddings...

Isla Whitteker Weds Ray Larsen



—Press Photo by Daykin.

Tall lighted tapers and standards of white and yellow gladioli formed the setting for a pretty summer wedding ceremony, solemnized in St. Peter's Evangelical Lutheran Church, Williamsburg, on Saturday afternoon at two o'clock when Rev. Robert Henkel, of Brockville, joined in marriage Isla Dorothy Whitteker and Raymond H. Larsen. The bride is the only daughter of Mr. and Mrs. Paul Whitteker, of Williamsburg, and the groom is the only son of Mr. and Mrs. George Larsen of Williamsburg.

The organist, Mrs. Maefred Merkley, accompanied the guest soloist, Mrs. Robert Henkel, of Brockville.

Mr. Whitteker gave his daughter in marriage. For her wedding day the bride wore a floor-length sheath gown of silk organza over satin, with fitted bodice, scooped neckline and lilypoint sleeves. An overskirt, flowing from the waist of the gown, extended into a chapel train. Flowered appliques, encrusted with tiny seed pearls, accented both the neckline and the sheath skirt of the gown. A white silk organza flower, enhanced with tiny seed pearls, held her four-tier bouffant veil. She carried a string bouquet of miniature mauve carnations.

Attending the bride were Mrs. Gary Whitteker, as matron of honour; Miss Gail Whitteker and Miss Barbara Strader, cousins of the bride, as bridesmaids, and Miss Kathryn Strader as flower girl. The attendants wore identical street-length dresses of embossed brocade in mint green. Removeable bouffant overskirts complimented the sheath dresses and they wore matching headdresses, satin shoes and carried bronze and yellow chrysanthemums with stems of wheat. The flower girl wore a white embossed brocade dress with green cummerbund and carried a nosegay of bronze and yellow mums.

The groom was assisted by his brother-in-law, Ronald McFarland, of Quesnel, B. C. Garry Whitteker and James Whitteker, brothers of the bride, were ushers.

Guests at the wedding enjoyed a reception in the Pioneer Hotel Dining Room following the ceremony. To receive the guests, Mrs. Whitteker wore a three-piece linen suit in deep pink, with brown accessories and a corsage of pink and white carnations. The groom's mother wore a two-piece arnel dress in a powder blue shade, beige accessories and a corsage of pink carnations.

For a honeymoon in Western Ontario, Mrs. Larsen wore a two-piece off white wool suit, black accessories and a corsage of pink carnations.

Guests attended the wedding from Mount St. Denis, Que., Quesnel, B. C., Toronto, London, Ottawa, Brockville, Prescott, Smiths Falls, Petawawa, Frankville, Manotick, South Mountain, Chesterville, Winchester, Morrisburg, Brinston and Carlsbad Springs.

Mr. and Mrs. Larsen will reside in Winchester.



—Photo by Lloyd Brown

Mr. and Mrs. George Alexander Fisher

In a double ring ceremony, held in Trinity Anglican Church, Ottawa, last Saturday afternoon, Pauline Florence Acres, daughter of Mr. and Mrs. J. Arnold Acres, Ottawa, was united in marriage to George Alexander Fisher, son of Mr. and Mrs. John E. Harrison, of Merrickville by Canon W. H. Bradley.

Standards of variegated gladioli adorned the altar of the church for the 3.00 o'clock wedding ceremony. Richard Bradley, organist, accompanied a quartet from Trinity Choir for the special wedding selections.

Given in marriage by her father, the bride wore an original floor length sheath gown of white French silk organza over taffeta, with fitted bodice, scooped neckline and lilypoint sleeves. A full-length cathedral train of matching silk organza fell from a bow at the waist. Italian lace motifs were appliqued around the bottom of the train and neck of the dress. Her veil, of appliqued Italian nylon tulle, fell to elbow length from a crown of flowers and lily pearls. She carried a cascade bouquet of American beauty roses.

Attending the bride were Miss Sylvia Acres as maid of honour, Miss Kathryn Cauley as bridesmaid, Miss Nancy Acres as junior bridesmaid, and Miss Kimberley Roddick, niece of the groom, as flower girl. They wore identical street-length dresses of Swiss embroidered organdy over tafeta in shades of daffodil yellow and mint green, featuring bell-shaped skirts with waistline bows, scooped necklines and short sleeves, and carried colonial bouquets of yellow, white and bronze mums.

John Dalrymple, of Kemptville, assisted the groom as best man. The ushers were John Goy of Kitchener and James Hay of Ottawa.

Following the ceremony, a reception was held in Greely Community Centre. To receive the guests the mother of the bride chose a coffee coloured lace dress with matching duster, brown accessories and a corsage of Talisman roses. The groom's mother assisted in a teal blue dress of ribbonette material and accessories of deep red. A corsage of deep pink roses completed her ensemble.

To travel on a honeymoon vacation trip to New Hampshire and the Eastern United States. the bride wore a three-piece wool knitl suit and matching velvet pill box hat in a deep rose shade, black accessories and a corsage of white carnations.

On their return Mr. and Mrs. Fisher will reside at 872 Upper Gage Avenue, Apt. 404, Hamilton, Ontario.

Mr. and Mrs. Douglas James Brunton

Rev. Father Martel officiated at the 11 a.m. wedding ceremony of Mary Catherine Palmer and Douglas James Brunton in St. Catherine's Church, Metcalfe, on August 2nd. The church was beautifully decorated with gladioli.

The bride is the daughter of Mr. and Mrs. Carl Palmer Sr., of R. R. 3, Metcalfe, and the groom is the son of Mr. and Mrs. Lawrence Brunton of Vernon. Wedding music for the summer ceremony was played by Joe Rowan, who also accompanied the guest duet by Rose and Elizabeth Rowan.

Given in marriage by her father, the bride chose a full-length pure silk gown with bell-shaped skirt and carried a cascade of white carnations and Baccara roses. Attending the bride as matron of honour was Mrs. Andreanne Granger. She was attired in a short bell-styled aqua dress with white accessories.

Flower girl was Heather Palmer who wore a pink and white ensemble. Ring bearer for the ceremony was Billy Campbell.

Ushers for the wedding were Henry Palmer and Barry McVey.

For a reception in the Green Valley Restaurant the bride's mother chose a beige lace over silk dress with brown accessories.

For a wedding trip to Montreal the bride wore a green double knit dress with a white hat and patent accessories. The couple will reside at 93 Spadina Avenue, Ottawa.

Out-of-town guests were present from Gravenhurst, Ottawa, Russell, Marvelville, Gatineau Point and Detroit.

Feted At Shower

As bride-elect Isla Whitteker entered a beautifully decorated room on a pink and white motif at the home of Mrs. Lyle Strader she was presented with a corsage by Barbara Strader. Corsages were also pinned on the bride's mother, Mrs. Paul Whitteker, and the groom's mother, Mrs. George Larsen, by Mrs. Bobby Schell and Miss Gail Whitteker.

Seated on the decorated bride's chair Miss Whitteker was presented with many gifts in a pink decorated umbrella. Mrs. Schell read an address to the bride. The bride-elect thanked her many friends for their generosity and presence.

A contest and lunch was enjoyed by all. Hostesses for last Thursday evening's shower were Mrs. Bobby Schell, Misses Sharon and Faye Carr, Barbara Strader and Gail Whitteker.

Personal News . . .

Recent visitors at the home of Mr. and Mrs. Sinclair McKay were Miss Margaret Crawford from Glasgow, Scotland, Mrs. Johnson and Mr. and Mrs. Donald Suffren, of Merrickville, and Mrs. Joseph Ludlow of Spencerville.

Visitors on the week-end of August 15th at the home of Mr. and Mrs. Fred Deeks were Mr. and Mrs. Alex VanAllen and Nancy, of Powell River, B. C.

Miss Janice Wylie is spending this week with her cousin, Miss Cathy May, in Ottawa.

Mr. and Mrs. L. A. Summers, and Jeffrey, of Batavia, N. Y., and Mr. and Mrs. M. F. Summers of Smiths Falls, spent the week-end with their parents, Mr. and Mrs. J. A. Summers.

Mr. and Mrs. Cecil Champion and Janis, of Vernon Downs, N. Y., spent the week-end with Mrs. A. F. Utman and family.

Mrs. Nellie Farmer, Tom and Donald, of Brockville, visited with Mr. Arnold Hutt, and Mrs. Hutt who is a patient in the Winchester District Memorial Hospital, over the week-end.

Mr. and Mrs. George Knox, of Walcott, N. Y., were week-end visitors of Mr. Arnold Hutt.

Try...



Phone Brights for free home delivery!

Holm-El
BEAUTY SALON
Half Mile West of Town
—NOW OPEN—
Tuesday to Saturday
Every Week
Also Tuesday and Thursday Evenings. Why not phone now for your appointment, for all your beauty needs.
TELEPHONE
774-3734
Owned and Operated by
MRS. ELSIE HOLMES

Sunday Dinner
Featuring



COLD ROAST
LEG OF PORK
WITH APPLESAUCE
ALSO — WHILE DINING ENJOY THE MUSIC OF THE CONN ORGAN

Try It!
Our Banquet Room is now available for Receptions, Private Parties or other gatherings
TRY IT "TAKE-OUT SERVICE" TRY IT
DOCKSTEADER BROS.
Country Kitchen
Dining Room & Restaurant
PHONE 774-2600 - WINCHESTER

IGA

MIX-O LIQUID BLEACH 3 64-oz. plastic container $1
CANADA WHITE VINEGAR 1-gal. jug 65c
Weston or Shir. Gay HAMBURG or HOT DOG BUNS 2 pkgs. of 2 49c
PREM LUNCHEON MEAT 12-oz. tin 35c

FREE
11-OZ. BOTTLE
KETCHUP
WITH THE PURCHASE OF EVERY
2 lbs. Freshly Ground HAMBURG
AT THE REGULAR PRICE

YORK FANCY — 20-oz. tins CREAM CORN or PEAS ....2 - 39c
ST. WILLIAMS 24-oz. jar STRAWBERRY or RASPBERRY JAM .....ea. 49c
MARVEN'S CANADIAN — pkg. of 40 MAPLE LEAF BISCUITS....ea 29c
CREST — Economy Size Tube TOOTH PASTE .....ea 79c
DAD'S CHOCOLATE — 1-lb. pkg. CHIP BISCUITS .....ea 39c
TOP VALU — 5-oz. pkgs. POPPING CORN .....2 - 29c
ALLEN'S ASSORTED — 48-oz. tin FRUIT DRINKS .....ea 35c
FACELLE ROYALE 2-PLY TOILET TISSUE .....6 rolls 88c
DEVON STANDARD — 15-oz. tins CUT WAX BEANS .....4 - 45c
OCEAN KING — 1-lb. tin PINK SALMON .....ea 59c
CUDNEY CHOICE — 15-oz. tins DESSERT PEARS .....2 - 35c
KRAFT SMOOTH — 12-oz. jar PEANUT BUTTER .....ea 29c

School Supplies
NYLON COATED with Strap SCHOOL BAG .....ea 1.98 with 100 Extra FREE Gold Bond Stamps
1" VINYL 3-RING BINDER Regular $2.57 .....ea 1.98 with Refill and Index Dividers
GIANT VALUE — 8½" x 11" REFILLS Reg. $1.37 .....ea 98c with 50 Extra FREE Gold Bond Stamps
PARKER JOTTER PEN .....ea 1.98 with 100 Extra FREE Gold Bond Stamps

Personally Selected Tablerite Red Brand Beef
STEAKS
● Boneless Round ● Rib ● Club
your choice
73c LB

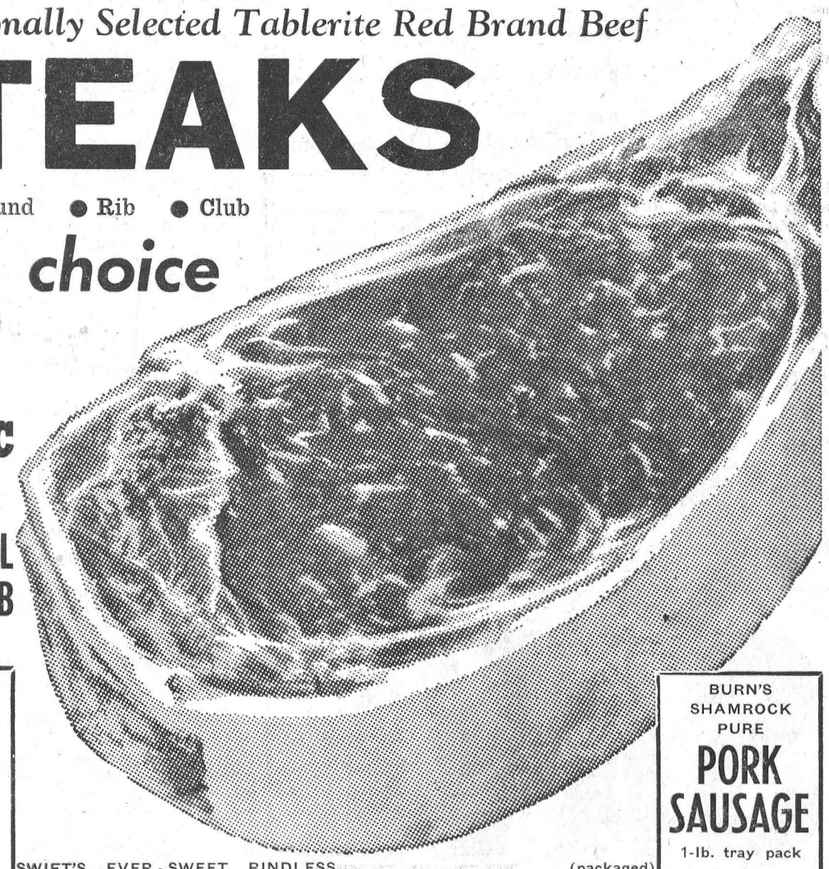

SWIFT PREMIUM MILDLY CURED SWEET PICKLED COTTAGE ROLLS Cry-O-Vac ½'s 49c lb
SWIFT'S EVER-SWEET RINDLESS Sliced Side Bacon (packaged) lb. 59c
BURN'S SHAMROCK PURE PORK SAUSAGE 1-lb. tray pack 49c

ONTARIO NO. 1 FREESTONE PEACHES 6-quart basket 85c

CALIFORNIA NO. 1 — Jumbo 45's FRESH CANTALOUPES .....ea. 23c
CALIFORNIA NO. 1 RED MALAGA GRAPES .....2 lbs. 49c
CANADA FANCY FRESH HEAD LETTUCE .....2 for 39c
ONTARIO FRESH GREEN CABBAGE .....2 for 25c

BAKERY FEATURES
SHIRLEY GAY — 24-oz. pie Raisin Pie 39c
WESTON CHOP SUEY — 12-oz. pkg. FRUIT LOAF 35c
SHIRLEY GAY COTTAGE — 27-oz. cake FRUIT CAKE 69c
WESTON APPLESAUCE — 15-oz. cake DOME CAKE 59c
SHIRLEY GAY VARIETY — pkg. of 6 CUP CAKES 39c

FROZEN FOODS
PICNIC WHITE or PINK — 6-oz. tins PICNIC LEMONADE 4-53c
WELCH'S — 6-oz. tins GRAPE JUICE ..2 for 45c
YORK FANCY — 15-oz. tins Sliced Strawberries 39c
YORK FANCY — 6-oz. tins WAX BEANS ...4 for 53c

PORTEOUS' VERNON
IGA WINCHESTER LEN STECK
IGA BARCLAY'S WILLIAMSBURG

JO-ANNE SHOPPE WINCHESTER Phone 774-2003
FUR-TRIMMED
COATS 29.95 to 49.95
THE HEIGHT OF LUXURY AT A NEW LOW IN PRICE! AUTUMN'S MOST EXQUISITE FUR-TRIMMED COATS, FASHIONED OF RICH, QUALITY FABRICS AND FROSTED WITH CHOICE FURS, PRICED FOR PRE-SEASON SAVINGS.



49.95 POODLE BOUCLE MATERIAL — Badger Fur Collars — Colours Red, Teal, Brown and Black. All interlined, lovely styles to choose from. Sizes 8-20.
29.95 LAMINATED — Light in weight, but oh so warm and comfortable to wear. Trimmed with Grey or Brown Imitation Fur Collors. Colours Teal, Brown, Red, Black. Sizes 10-20, 16½-24½
A LAY-AWAY PLAN IS IN EFFECT FOR YOUR CONVENIENCE
Fall Hats We have a complete range of New Fall Hats. Choose yours now so you won't be disappointed. 5.95 - 15.95

4-H Club

Two members of the Winchester No. 1 4-H Homemaking Club are participating in activities at the Central Canada Exhibition this week.

Helen Allison and Brenda Link spent three days at the Ex. earlier this week as part of a 4-H demonstration. On Monday the girls presented their demonstration entitled "The Art of Making Muffins" at Southminster United Church.

BIRTHS

Following is a list of recent births at the Winchester District Memorial Hospital:

On Wednesday, Aug. 19, 1964, to Mr. and Mrs. John Lefebvre, of Crysler, a son.

On Thursday, Aug. 20, 1964, to Mr. and Mrs. John Gray, of Winchester, a son.

On Friday, Aug. 21, 1964, to Mr. and Mrs. Raymond Provost, of Crysler, a son.

On Saturday, Aug. 22, 1964, to Mr. and Mrs. Fred Graham, of Morrisburg, a son.

On Sunday, Aug. 23, 1964, to Mr. and Mrs. Lloyd Brown, of Metcalfe, a daughter.

On Sunday, Aug. 23, 1964, to Mr. and Mrs. Nick Beuman, of Winchester, R. R. 1, a daughter.

On Sunday, Aug. 23, 1964, to Mr. and Mrs. Dawson Levere Jr., of Mountain R. R. 1, a daughter.

On Sunday, Aug. 23, 1964, to Mr. and Mrs. Ralph Dillabough, of Morrisburg, a son.

BIRTH

At Cornwall General Hospital on August 24, 1964, to Duane and Maxine Gow, a daughter, first grandchild for Willis and Nellie Swerdfeger.

Oak Valley

Sunday visitors with Mr. and Mrs. Leo Van Adrichem were Mr. and Mrs. W. Heijste and family of Carlsbad Springs.

Mr. and Mrs. Earl Tinkler and Mr. and Mrs. Charles Munro spent Sunday with Mr. and Mrs. Len Clark of Ottawa.

Mr. Frank Lavryssen, of Sudbury, spent the week-end with his sister, Mrs. P. Meerakker, and Mr. Merrakker.

The Misses Anna, Wilhelmina and Ada Meerakker are visiting their uncle, Mr. Mike Lavryssen, and Mrs. Lavryssen, of Oakville.

Mr. and Mrs. Keith Scott and baby, of Winchester, and Mrs. Bill Hunter of Winchester Springs, were Sunday visitors with Mr. and Mrs. Norman Tinkler.

Sunday visitors at the Kirkwood home were Mr. and Mrs. Earl Freeland and family of Winchester, Mr. and Mrs. Gordon Kerr and Bobby, of Mountain, Mr. Ralph Kirkwood and Tommy and Mr. Donnie Timmins of Winchester Springs, and Mr. Ralph Baldwin.

Has your Subscription Expired?



Cards of Thanks

CARD OF THANKS—I would like to express my sincere appreciation to my many friends for their cards, gifts and personal calls during my stay in the Winchester District Memorial Hospital. Special thanks to Drs. Robertson and Rosenquist and the nursing staff.—Stewart Hope. 16c

CARD OF THANKS—I wish to sincerely thank all my relatives, friends and neighbours for cards, gifts and visits while I was a patient at the Winchester District Memorial Hospital. Thanks to Dr. Justus and Dr. Lambert and the staff on the first and second floors. A special thanks to Rev. Howald for his visits.—Mrs. Sadie Whitteker. 16p

CARD OF THANKS—We wish to extend to our wonderful friends and neighbours of the Melvin-Annable Settlement our most sincere thanks for the fine soical evening and the beautiful gifts presented to us. It is with mixed feelings of joy and sorrow that we move from the community, but feel we are not severing our beautiful friendship. We will long cherish our 29 years in the community.—Bill and Ada McRoberts. 16p

CARD OF THANKS—We wish to sincerely thank our friends, neighbours and family for the lovely surprise party, gifts, flowers and cards received in honour of our recent wedding anniversary. To all who contributed in any way again we say "Thank you."—Mr. and Mrs. Stanley Rennick. 16p

CARD OF THANKS—I wish to sincerely thank all my friends and neighbours who remembered me with cards, flowers and gifts while I was in the hospital. A special thank you to the doctors and the nursing staff of the hospital, to Mr. Norman Crawford and the Rev. and Mrs. Woodland for providing my transportation to the Civic Hospital, and to the doctors and nurses there who were so kind to me, and for the prayers that went up for me during my illness. All these kindnesses will always be remembered.—Della Reaney. 16p

CARD OF THANKS—I wish to thank all my frinds for the lovely get-well cards, gifts and flowers while I was a patient in the Winchester Hospital. Special thanks to Dr. Lambert and Dr. Dwayne Justus, and all the nurses and aides on the first floor. Their kindness will always be remembered.—Mrs. Walter Garlough. 16p

CARD OF THANKS—I wish to express my sincere appreciation to the nurses, nurses' aides, and orderlies of the second floor, Winchester District Memorial Hospital, and to Dr. H. G. Barton for all their many acts of kindness while I was a patient in hospital; also to Rev. Gordon and to all those who sent me treats, cards, flowers, and to those who visited me. Your kindnesess can never be forgotten—Mrs. Arnold Hutt. 16p

IN MEMORIAMS

DURANT—In loving memory of a dear husband and father, Elmer Durant, who passed away August 26th, 1953.

Death is a heartache no one can heal,
Some may forget you, now you are gone,
But we will remember no matter how long.

—Ever remembered by Wife and Family. 16p

FOWLER—In loving memory of a dear wife and mother, Mrs. Elwyn Fowler, who passed away August 26th, 1956.

May you always walk in sunshine
And God's love around you flow,
For all the happiness you gave us
No one will ever know.
You were taken very quickly,
And we sadly said good-bye,
But our thoughts are always with you
As you rest with God on high.

—Always remembered by Elwyn and Sheila Fowler. 16p

SURE FIRE RESULTS AT LOWER THAN LOW PRICES — PRESS CLASSIFIED ADS.

CLASSIFIED ADVERTISING RATE

For Sale, Wanted, Lost and Found Advts., not over 25 words, 75 cents for the first insertion and 50 cents for each subsequent insertion. Card of Thanks, $1.00 minimum. In Memoriams, $1.00 with four-line verse, 25c for each extra 4 lines of verse. Advts. for this column are inserted on a Cash Basis only. They will not be accepted over the phone or by mail unless the party has an open account with us, or unless the cash accompanies the order.

FOR SALE

FOR SALE—1 second calf springer. Apply to Earl Munro and Son, Winchester Springs, Ph. 774-5950. 16-17p

FOR SALE—Three Holstein Registered Bulls, off Very Good cows. 3.95; 4.1 test. Apply to Nick Beauman, R.R. 1, Winchester, phone 774-5121. 16p

FOR SALE—20 Head of Hereford Cattle including 10 cows and heifers; 7 calves; 2 yearling steers and a Registered bull. Apply to Duane Monaghan, Metcalfe, phone 138 r 15 16-18p

FOR SALE—1956 Pontiac, six cylinder, standard, radio. Owner returning to school. Apply to Leslie Dawley, Winchester, Ph. 774-3630. 16-17p

FOR SALE—2,000 bales of hay, timothy and alfalfa mixed, well cured. Apply to Wilfred Zeron, Box 187, Morrisburg, KI 3-2663. 16-17p

FOR SALE—Nine cords of wood; one hospital bed; one skill saw and an electric stove. Phone South Mountain 989-6154. 16p

FOR SALE—'63 Honda Scooter, 150 mpg at 30 mph cruising speed; must sell, $210. or best offer. Phone Jim 774-2814. 16p

FOR SALE—300 Light Sussex and Rhode Island Pullets, 5 months' old. Apply to Lewis McGuff, R.R. 3, Winchester, Phone S.M. 989-5454 16-17p

FOR SALE—1 used Gehl Blower, complete with pipes, inside and out; 1 used John Deere Forage Harvester; 1 used I.H.C. Spreader; 2 used Cockshutt Spreaders; 1 used Grain Box. Apply to Ollie Walsh, Russell, Ontario. 16c

FOR SALE—2 Registered Holstein heifers, due to freshen in October, vaccinated and good size, rising three years. Also small size Findlay oval range. Apply to Jerry V. Summers, Ph. Winchester 774-6702. 16p

FOR SALE—New Star Spray milk Coolers. Also used drop in coolers. Apply to Ernest Trickey, Williamsburg, phone KI 3-2789. 14-16c

FOR SALE—Briggs & Stratton Air cooled engines. Sales and Service. Engines, duty and tax free with farm certificate. Deeks' Auto Electric, Phone 774-2634, Winchester. 7tfc

FOR SALE—Large, well treed lot on quiet, dead-end street. Good drainage and new road. Contact owner Bill Lloyd, Winchester. 14-16c

FOR SALE — 1956 Ford 2-Door Hardtop V-8 Standard. Excellent condition. Phone Metcalfe 9 r 42. 15-16p

FOR SALE—1 boys' bicycle, size 28", new tires and tubes, metal carrier basket, good shape, asking $25.00; 1 piano, medium size, in good condition, $135.00; 1 man's top coat, dark green nylon check, reversible, perfect shape, size 40, half price just $12.00. Call Winchester 774-6505. 16-17p

FOR SALE

3 Ponies; 2 mares and 1 yearling colt, **$100.00 and up**

1 Case Combine with Pick-up Attachment and water cooled engine, **$900.00**

John Deere Forage Harvester with Pick-up and Corn Head, really good shape, **500.00**

Fiat Demonstrator Tractor, regularly $3150.00 **Now $2850.00**

New 7-ton Cockshutt Wagon, less tires. **A Bargain at $235.00**

New Snoco 40-ft Hay Elevator and Undercarriage **20% off Reg. Price**

A Few good Used Tractors at **Bargain Prices**

International Pull-Type Swather, in excellent condition, **$500.00**

"See Us for your Machinery Needs"

Ewart S. Carkner
Phone 774-5204
WINCHESTER, ONTARIO
15-16c

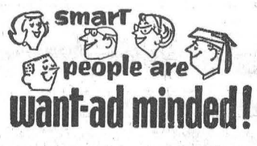

FOR SALE

FOR SALE

Half Beef ..... 45c lb.
Fronts ..... 38c lb.
(Cut, wrapped and Frozen)

Also delicious Hallville Cheese 45c per lb.

10-lb lot, 42½c lb.

BLOM'S MEATS

Phone 989-6053. Mountain.

TENDERS

FOR GRAVEL

Tenders will be received by the undersigned until 12:00 noon, E.D.S.T., Thursday, September 3, 1964, for supplying, hauling and placing as directed the following material:

a) ⅝" Crushed Gravel Type 'A" conforming with D.H.O. Specification No. 301, and weighed in conformance with DHO Specification No. 318. Estimated quantity—5,000 tons.

b) Sand Cushion conforming with D.H.O. Specification No. 316-02-01-A, and measured by volume. Estimated quantity—10,000 cubic yards.

This site is County Road No. 27, McGillivray's Bridge to Branch Road—2.0 miles.

Tender forms may be obtained from the office of the undersigned.

Lowest or any tender not necessarily accepted.

A. R. FERGUSON, P. Eng.,
County Road Superintendent,
United Counties of Stormont, Dundas and Glengarry,
County Buildings,
P. O. Box 1022,
Cornwall, Ontario.
16c

TENDERS

FOR GRAVEL

Tenders will be received by the undersigned until 12:00 noon, E.D.S.T., Tuesday, September 1, 1964, for supplying, hauling and placing as directed the following material:

a) ⅝" Crushed Gravel Type "A" conforming with D.H.O. Specification No. 301, and weighed in conformance with DHO Specification No. 318. Estimated quantity—12,000 tons.

b) Sand Cushion conforming with D.H.O. Specification No. 316-02-01-A, and measured by volume. Estimated quantity—18,000 cubic yards.

This site is County Road No. 16, Eamer's Corners to St. Andrew's West—2.5 miles.

Tender forms may be obtained from the office of the undersigned.

Lowest or any tender not necessarily accepted.

A. R. FERGUSON, P. Eng.,
Commission Engineer,
Cornwall Suburban Roads Commission,
County Buildings,
P. O. Box 1022,
Cornwall, Ontario.
16c

AUCTION SALE

FARM STOCK, MACHINERY AND FARM PRODUCE

Owing to ill health, I have been instructed by the undersigned Proprietor to sell by Public Auction, on Lot 4, Con. 10, Township of Osgoode, three-quarter mile South of Edwards, Ontario, on

SATURDAY, SEPTEMBER 5th

Commencing at 1 p.m. sharp:

34 head of High Grade Holstein Cattle consisting of: 18 Milch Cows, 4 1½-year-old Heifers, 1 two-year-old Heifer, 10 Spring Calves, 1 Yearling Bull.

2 Brood Sows, to farrow around Sale time; 2 Brood Sows, with litters; 2 Young Sows, 3 months old; 1 Young Boar, ready for service.

1 Potato Digger; 1 Potato Planter; 1 Circular Saw; 1 Grain Grinder; a number of Dairy Cans; 1 set Double Haness; 1 Brooder House; 1 National Milking Machine; 1 Hot Water Tank; 1 Pressure Tank; quantity of Plank; quantity of 2x4's, some Furniture and Antique Articles.

3,000 Bales Timothy and Clover Hay; quantity of Baled Straw; quantity of Rodney Oats.

TERMS—CASH

MRS. W. PROPHET, Prop.

STEWART JAMES, Auct. 16c
Phone Metcalfe 57r41.

WANTED

"AVON CALLING"

WOMEN EVERYWHERE want our products. There is a tremendous demand for these fine Avon Cosmetics. We have attractive opening for capable women. Write to Mrs. A. White 432 Churchill Road, Prescott, Ontario. 16c

WANTED—Pleasant Work. Wanted immediately, male or female, part or full time, car essential. Phone 774-3536 for interview. 16c

WANTED—Single man for dairy farm near Osgoode. Good wages, live in. Please contact George Drew, R.R. 3, Manotick, Ontario, Phone 489-3543. 16c

FEMALE HELP WANTED—Housekeeper, reliable, three pre-school age children, new home, good wages, references, live in or out. Phone Greely 53. 16c

TEACHER WANTED—Winchester Public School Board requires a teacher for Grade V, duties to commence September 8th, 1964. Apply to R. D. Wylie, Secretary, Winchester Public School Board. 16c

WANTED—Woman (preferably middle age) to care for children in farm home near Iroquois. Interested parties please call Winchester 774-3473. 16c

ANTIQUES WANTED—Bought & Sold. Give us a call if you have anything old and interesting. As well, we will appraise and purchase estates (household contents) Call or write Audrey and Keith Last, R.R. 1, Winchester, Phone 774-5075. 16-25c

WANTED—Female help for General Store duties. Apply to A. T. Allison and Sons, Inkerman, Ont. 15-16c

WANTED—A married or single man to work on modern dairy farm; capable of taking over; year round employment with top wages to the right man. Apply to Gerald C. Holmes, Phone Winchester 774-5701. 15-16c

WANTED—Elderly woman would like to rent 2 unfurnished rooms. Bedsitting room and kitchen, with bathroom privileges in Winchester. Please phone 774-5414. 15-16p

WANTED—Your animals, dead or alive, with no cost to you. Phone collect for prompt service to Herb. Loucks at 774-5250 or 987-2818 to Guy MacKabee, St. Albert, Ontario. License No. 295 C 64; Plant No. 194RR64. 24 hour service. 4tfc

WANTED TO BUY—Antiques, Old Furniture, Cupboards, Bread Boxes, Kitchen Chairs and Rockers, Butter Bowls, Clocks, Guns, China, all kinds of Coal-Oil Lamps, Brass Pots, Sleigh Bells, Ice Cream Parlour Chairs, Stools and Tables. Address all replies to Lawrence Shaver, 121 Adolphus St., Cornwall, or to Box S777, Press Office, Winchester. 6tfc

Janitor or Janitor Couple Wanted

for Hotel Winchester. Preferadly one who will reside on the premises. Apply to either L. Kapeller, Hylo Eggs or Hy Bessin, 2 Michael St., Ottawa.

Real Estate For Sale

Three Bedroom Frame House with all modern conveniences. Call Walter C. MacDonald, Real Estate Broker. Phone 774-2620 Winchester.

Mr. Farmer...

A Complete Line of Farm Machinery and Parts To Serve Your Needs . . .

- Nuffield Diesel Tractor
- Pippin Back-Hoe
- Cockshutt-Oliver
- Patz
- McKee
- New Idea
- Geo. White
- Farmhand
- Kongskilde
- Zero Milk Coolers.

ATHENS SERVICE CENTRE

and Farm Supplies Ltd.

JOHN KROEZEN
Salesman
Phone 178

Telephone—
Garage 76
Residence 60

METCALFE

NOTICES

NOTICE

Now available. Board and room for elderly ladies in friendly, comfortable home at 62 Fifth Street, Morrisburg. All modern conveniences. Telephone Morrisburg KI 3-2573. 16-18c

FARM SERVICE

The highest premium paid for your dead and disabled cattle and horses according to size. Please call Collect 989-6176.

C. F. WOODS
LICENCE NO. 312-C-64
MOUNTAIN, ONTARIO
"Strictly For Animal Food"

PERSONAL — Hygienic Supplies (Rubber Goods) mailed postpaid in plain, sealed envelopes with price list. Six samples, 25c; 24 samples, $1.00. Mail-Order Dept. M-57, Nov-Rubber Co., Box 91, Hamilton, Ontario.

ROCK OF AGES FAMILY MONUMENTS
Look for this seal. It's your guarantee of permanence.
J. L. KINCAID
Phone KI 3-3184
Morrisburg
Authorized Dealer
"Cemetery Lettering"

TO RENT

ROOM FOR RENT—In Winchester near school, hospital and hydro office. Apply to Stanley Rennick, Phone 774-3745. 16p

TO RENT—Heated apartment with two bedrooms, living room, dining room, kitchen and full bath. Ready for immediate occupancy in Winchester. Apply to Roy Fawcett, Phone 774-2205. 16tfc

APARTMENT TO LET—3 Rooms, heated, electricity, garage available. Reasonable. Available September 1st. Apply to Mrs. D. R. McDonald, Vernon, Ontario, phone Metcalfe 140 r 11 or Winchester 774-5373. 15-16p

FOR RENT—6-room apartment in Winchester. Modern conveniences. Available immediately. Phone 774-2206 or 774-3428. 15-17p

APARTMENT TO RENT—3 bedroom apartment with natural gas furnace, living room, kitchen with built-in cupboards, 3-piece bathroom. Reasonable rent. Phone 774-2138, Winchester. 52tfc

Yes We Do!

- Slaughter your Beef or Pork
- Cut to your specifications
- Use double Waxed Paper
- Always fast frozen
- Rent lockers by the month or year.
- Cure Bacon
- Have a good stock of Beef and Pork on sale at all times.
- Buy Hides
- Want to buy young Heifers and Steers.

For more information call Collect

BLOM MEATS
Phone 989-6053. Mountain.

ART WAHLROTH

B. A., O. D., OPTOMETRIST
Morrisburg, Ontario
HOURS DAILY EXCEPT MONDAY
9 a.m. to 5 p.m.
Please phone for appointment
KI 3-2502

J. W. Hall, D.C.

CHIROPRACTOR
ST. LAWRENCE STREET
(across from Post Office)
WINCHESTER, ONT.
Office Hours By Appointment
Phone 774-2802

ANIMAL HEALTH — NEWS —

VAPONA
BULK CATTLE SPRAY
Highest Quality
ONE GALLON - $1.95
Bring your own container.
AT
LaROSE PHARMACY
Phone 774-2633
WINCHESTER, ONTARIO

SULLIVAN BROS.

General Contractors

- WATER TANK SERVICE
- Air Compressor Excavating.
- BULLDOZERS
- EQUIPMENT RENTALS
- BUILDING MOVERS

PHONE
448-2660
CHESTERVILLE

REAL ESTATE

MEMBERS OF THE MULTIPLE LISTING SERVICES
Ottawa, Kingston and Central St. Lawrence Boards
Cornwall WE 3-2373 — Morrisburg KI 3-2898 — Iroquois OL 2-4296
ALBERT GALE AGENCIES LTD.
Write P.O. Box 397
Morrisburg - - Ontario

PROFESSIONAL DIRECTORY

CASS & CASS
LAW OFFICES
Winchester. Phone 774-2004.
Chesterville. Ph. 448-2735.
Bank of Nova Scotia Block

GRAHAM L. CASSELMAN, C.L.U.
Crown Life Insurance
Group Insurance - Pension Plans
Phone 774-5150 - Winchester

H. E. BICCUM
District Representative for North Amercian Life Insurance Co.
A complete Insurance Service for all lines of Fire, Casualty, Sick and Accident Insurance, Real Estate Broker. Telephone Winchester, 774-2410.

CANADIAN LEGION
B. E. S. L.
Branch 108, Winchester
Meets on the First Monday of each month in Legion Hall, Winchester.
All War Veterans Welcome
H. C. MUSSELL, President.
L. E. STRADER, Sec'y.-Treas.

HAROLD D. POAPST
District Representative for North American Life Insurance Co.
Complete Insurance Service
Automobile - Fire - Wind - Etc.
Real Estate Broker
Phone 774-2602 - Winchester

S. EARL FREELAND, C.L.U.
The Manufacturers' Life Insurance Company
Suite 403, Victoria Building
140 Wellington St. — OTTAWA
Telephones: Office CE 2-3507
Res. Winchester 774-2334

ATTENTION, CAR BUYERS!
Our Low Cost Financing and Insurance Plan will help you make a better deal. Before you buy talk it over with us!
H. E. BICCUM
Insurance and Real Estate
Phone 774-2410 - Winchester

MONUMENTS
L. D. Wells & Sons
Formerly C. C. Stubbs & Co.
MONUMENTS and CEMETERY LETTERING
on No. 2 Highway opposite the New Union Cemetery
PHONE KEystone 4-2255
ROSS McCONNELL Representative
WINCEESTER. Phone 774-3541
"The Most Modern Shop In Eastern Ontario"

R. BRYSON PATTERSON
OPTOMETRIST
Office Hours — 9 - 12 — 1 - 5
Closed Wednesday and Saturday During The Summer
For appointments Phone 258-2274
Prescott Street, Kemptville

LIFE INSURANCE
District Representatives of the Mutual Life Assurance Company of Canada; Lyall M. Crowder, South Mountain. Phone 989-2154; Keith Crowder, Brinston. Phone South Mountain 989-5674. Office Phone 989-2157.

The Investors Group
Investors Syndicate of Canada Ltd.
Investors Mutual of Canada Ltd.
Investors Growth Fund of Canada Limited
Investors International Mutual Fund Limited
Investors Trust Company
WARD GOWLAND
48 Largo Cres. Ottawa 5, Ont.

HENDERSON LODGE NO. 383
A. F. & A. M., WINCHESTER
Meets in the Masonic Temple on the Second Thursday of each month at 8.00 p.m.
Visiting Brethren Welcome
G. E. COONS, Wor. Master.
DR. W. A. SHERWOOD, Secretary

CROWDER'S INSURANCE AGENCY
All Lines of General Insurance
Office Phone 989-2157.
L. M. CROWDER.... Res. 989-2154
C. H. CROWDER....Res. 989-2149
SOUTH MOUNTAIN, ONTARIO

FRASER INSURANCE SERVICE
Bill McVey - Jim McVey
Phone METCALFE 157
Auto - Fire - Farm - Life and Liability

For Cemetery Memorials See
W. J. L. BOYD & SONS
Representing
R. M. Best Granite Co., Kingston
Architects and Craftsmen of Civic and Private Memorials. Church Memorials of Bronze, Marble and Brass
PHONE 774-2520 - WINCHESTER

G. WILLIAM GORRELL
Barrister, Solicitor, Notary Public
PHONES—Office, KIngsdale 3-2922
Res. KIngsdale 3-3195
MORRISBURG — ONTARIO

SUMMERS INSURANCE SERVICE
H. E. Summers - E. R. Summers
TELEPHONE 774-2515
A Complete Insurance Service for all lines of Fire and Casualty Insurance. Also low cost Automobile Financing and Insurance Plan.

ELECTRICAL APPLIANCES
Full line of Beatty and RCA Victor Electrical Appliances including Electrical Stoves, Refrigerators and Freezers, Washing Machines, Dryers, Oil Space Heaters, Television.
ROSS H. BECKSTEAD
Phone KI 3-2103 - Williamsburg

D. HUGH THOMPSON and SON
General Insurance
Telephone KI 3-2287
WILLIAMSBURG - ONTARIO

CORNWALL - OTTAWA - MORRISBURG
MacLEOD, COMRIE & CO.
CHARTERED ACCOUNTANTS
Licensed Trustees In Bankruptcy
Cornwall Tel. WE 2-3613
Morrisburg Tel. KI 3-2935

ARTHUR A. CRAWLEY & CO.
CHARTERED ACCOUNTANTS
OTTAWA — TORONTO — MONTREAL — PEMBROKE
BROCKVILLE — SUDBURY — NORTH BAY
SAULT STE. MARIE — WINNIPEG — VANCOUVER
Ottawa Office 132 Lyon St. - Telephone 233-7715

Real Estate

WILL RENT OR SELL—a good two-bedroom bungalow, with oil furnace, three piece bath, located on quiet street in Winchester, near school and hospital. Immediate possession.

INSTRUCTED TO SELL—a Children's Wear business in Winchester, known as the Tot Shop. This is an excellent business showing good net revenue each year. Will sell stock and fixtures at less than invoice cost, and will give purchaser option to buy store building. 'Reasonable down payment on stock, balance on monthly payments.

H. E. BICCUM, Broker
Phone 774-2410 *Winchester*

WANTED

Stenographer for Mountain District High School Girl with shorthand preferred. Written applications, with details, should be forwarded to:
Mr. G. A. CUMMING,
Secretary-Treasurer,
South Mountain, Ontario.

Holiday Notice

This store will be closed August 31st 'till September 7th, and will be open again on Tuesday, September 8th.

SUMMERS' BAKERY
Phone 774-2126 WINCHESTER

Good Top Soil

- *Washed Sand for cement, plastering*
- *Crushed Gravel for driveways*
- *Stone for weeping tile beds*
- *Washed Stone for cement*
- *Pit Run Gravel*
- *Earth for fill*

FOR DELIVERY CALL SOUTH MOUNTAIN 989-2046

Mel Forbes
HALLVILLE - ONTARIO

North Dundas District High School
ONE-YEAR
Special Commercial Course

1. Graduates receive a Secondary School Graduation Diploma.
2. Graduates are in demand to fill stenographic positions locally and in larger centers.
3. Students may register August 24th — September 7th.

ADMISSION REQUIREMENTS:

(1) Successful completion of Grade 11 of a five year programme.
or (2) Secondary School Graduation Diploma from a 4-year programme.
or (3) Secondary School Honour Graduation Diploma.

For more information contact the principal of your local high school or telephone North Dundas District High School, R. R. 3, Chesterville. Phone 448-2328.

News From Mountain and District

Mountain

Mrs. Ross Larway of Toronto and Mrs. Arnold Weaver ,of Chippawa, spent a few days last week at the home of their father, Mr. Harry Christie, and Flossie.

Mr. and Mrs. Mac Kerford and boys, of Alymer, and Mrs. Helen Smith of Iroquois were callers on Thursday of Mr. Harry Christie.

Mr. and Mrs. Dan McLaren and family spent Saturday at Ottawa Fair.

Mr. Ralph Shaw, Mrs. Wm. Shaw and Mr. and Mrs. Jim Shaw and Robbie were dinner guests on Sunday of Mr. and Mrs. Allen Waddell and family, of Iroquois.

Mr. Harry Christie and daughters were Sunday visitors of Mr. and Mrs. Bert Campbell, Morrisburg.

Mr. and Mrs. James Cox and Terry, of Ottawa, are spending their holidays at the home of Mrs. Gordon Robinson. Mrs. Cox and Mrs. Robinson spent the week-end in Russell visiting Mr. and Mrs. Donald McLaren and family.

Mrs. Arnold Suffel of Inkermna, and daughter, Miss Marion Suffel, R.N., of Toronto, visited at the home of Mrs. Tom Dougall one day last week. Sunday callers were Mr. Byron Allen and Helen.

Mr. and Mrs. Harold Utman and boys, of Pembroke, were Friday visitors of Mrs. Gordon Robinson.

Mr. and Mrs. Melvin Christie and family were dinner guests on Sunday of Mr. and Mrs. Ross Andrews and boys.

Mr. Byron Allen and Helen were callers on Sunday on Mr. Wilson Kerr and Mrs. Frank Rennick at the home of Mrs. John Cameron.

Hyndmans

Little Kim Wallace spent Saturday with his grandparents, Mr. and Mrs. Herbie Wallace, of Pleasant Valley.

Mr. Dave Collins and brother, Ken, of Ottawa, spent the week-end with Mr. and Mrs. Cecil Canning.

Mrs. Nelda Grant is spending some time with her son and daughter-in-law, Mr. and Mrs. Mansel Grant, of Cardinal.

Mr. and Mrs. Lawrence Wallace attended the Bangma-Crowder wedding on Saturday at Brockville.

Mr. and Mrs. Arnold Grant, of Johnstown, had tea Sunday evening with Mr. and Mrs. Ray Grant.

The many friends of Mrs. Mary Francis will be sorry to learn that she is a patient in the Winchester Hospital.

Mrs. Ray Grant visited her father, Mr. Thos. Canning, on Sunday at the Green Haven Home in Oxford Mills.

Inkerman U.C.W. Plans Anniversary

Plans for the Anniversary Supper were discussed at the August meeting of the Inkerman U. C. W. President Mrs. Geo. Suffel conducted the business session.

Held at the home of Mrs. Bernice Allison, the meeting was lead in devotions by ladies in charge of the meeting: Mrs. Ralph Allison, Mrs. Tommy Allison and Mrs. Bernice Allison. "Salvation" was the topic of the study taken from "The World's Way."

Other discussion at the meeting was upon the contemplated bus trip. A date for the trip has not been specified. The ladies in charge served lunch at the close of the meeting.

North Mountain

Mr. Dick Christie has returned home after spending two weeks at a Leadership Training Camp for students at Lake Couchiching.

Mr. and Mrs. Mel Christie and family were Sunday dinner guests of Mr. and Mrs. Ross Andrews and boys.

Mr. and Mrs. Mac Kerford, Ian and Scott, of Aylmer, and Mrs. Helen Smith of Iroquois, were renewing acquaintances in this community on Thursday.

Mr. and Mrs. J. A. Hyndman spent Tuesday afternoon with Mr. and Mrs. C. A. Hyndman and Margaret Ann, of Russel.l

Mr. Ralph Shaw, Mr. and Mrs. Jim Shaw and Robbie were dinner guests of Mr. and Mrs. Allan Waddell of Rowena on Sunday.

Mr. and Mrs. F. W. Hyndman were recent dinner guests of Mr. and Mrs. Mel. Tomkins.

Mr. and Mrs. John Blaine and Mr. and Mrs. Orville Baker spent the week-end in Watertown.

Mrs. W. T. Coleman and little Douglas Coleman of Ottawa were Wednesday supper guests of Mr. and Mrs. Ralph Blaine and Dennis.

Mr. Rae Allen and Miss Edythe Allen were Sunday dinner guests of Mr. and Mrs. F. W. Hyndman.

Misses Cathy and Sandra Blaine spent the week-end with their grandparents, Mr. and Mrs. W. T. Coleman .

Friends Honour Newlyweds

A pleasant evening was spent recently at the home of Mr. and Mrs. Stan. Coleman of Hallville to honour Mr. and Mrs. Bob White (nee Drenna Coleman) who were married on August 8. The evening was spent playing cards and crokinole.

Marilyn Hyndman read an address and Mr. and Mrs. James DeClare presented the young couple with a pair of boudoir lamps and an electric alarm clock. Both Bob and Drenna replied, thanking their friends of North Mountain. Lunch was served.

South Mountain

Mr. and Mrs. William Gates and family have returned home after spending a week's vacation with relatives and friends in Montreal.

Rev. Murray Graham has returned to resume his duties as pastor at the Presbyterian Church, Bathurst, N. B., after spending his vacation with his parents, Mr. and Mrs. Samuel Graham.

Mr. and Mrs. Stanley Farrell and boys, of Ottawa, spent Sunday with the former's parents, Mr. and Mrs. Arthur Farrell, and family.

Guests over the week-end at the home of Mr. and Mrs. James McKee were Mr. and Mrs. George Juby and son, Stephen, of Prescott; Mr. and Mrs. Lyle McKee, Morrisburg, Mr. and Mrs. Gary McKee and son Ricky, Mrs. Nellie Dashneau of Ogdensburg, Mrs. Alice LeBlanc and son, Joey, Miss Donna LeBlanc and Mr. Frank Colony, of Cornwall, Mr. Wade Laframboise of Valleyfield, and Miss Mary Rose McKee of Cornwall.

Mrs. Russell Workman of North Bay, accompanied by her sister, of Montreal, and Mr. and Mrs. McKillican of Moose Creek, were guests with Mr. and Mrs. Eli Montgomery on Wednesday.

Mr. and Mrs. Frank Gilroy have returned to their home in Calgary, Alta., after spending the past three months the guests of the former's brother and sister-in-law, Mr. and Mrs. Arnold Gilroy, and other friends and relatives.

Mr. and Mrs. Percy Dillabough and sons, Aubrey and Brett, of Prescott, spent Sunday with Mr. and Mrs. Eli Montgomery. Aubrey remained and will spend a few days with his grandparents.

Canvass For Blind And TB Survey Objectives Of WI

The South Mountain Branch of the Women's Institute held its regular meeting at the home of Mrs. George Rylands with a splendid attendance. The meeting was in charge of the president, Mrs. Arnold Shaver, and the secretary.

Arrangements were made to canvass for the Blind, and a survey to be made for the TB test.

Mrs. Gordon Mulholland was in charge of the programme. The guest speaker was Mrs. Harold Mellan, teacher at the Mountain District High School, who gave an interesting talk on early history of Education in our district.

Lunch was served by Mrs. Shaver and Mrs. Graham.



Graduate

Earier this month Mary Spearman, daughter of Rev. and Mrs. J. S. A. Spearman, of Belleville, and granddaughter of Mrs. Wilbert Spearman of Inkerman, was among 46 graduates of Nightingale School of Nursing, Toronto. Miss Spearman has accepted a position on the staff of the Trenton Memorial Hospital.

Vancamp

Mr. and Mrs. Ian Reid were holidaying in Guelph and Detroit during the past week.

Mrs. Ronald Schultz and children, of Toronto, were visiting at the home of Mr. and Mrs. Russell Bellinger and Mr. and Mrs. Delbert Wyatt of South Mountain last week.

Dr. and Mrs. F. Zeviello, of New York City, Mr. and Mrs. E. Froom of Kemptville, and Mr. and Mrs. Kropp of Ottawa were visitors of the Williams' family recently.

Mrs. Harvey McIntosh, of Brockville, spent last week with her niece, Mrs. Willis Riddell, Mr. Riddell and Donald.

Sorry to hear little Carol Guy, daughter of Mr. and Mrs. Ray Guy, is in the Winchester Memorial Hospital. All wish for a speedy recovery.

Mr. and Mrs. Harold Greer, of Chesterville, called on Mrs. A. Williams on Tuesday evening.

Mr. and Mrs. Clement Hitsman and children, of Ottawa, and Miss Heather Cameron of Vernon, were Sunday visitors of Mr. and Mrs. Robert Bellinger and Winston.

Miss Donna Thompson, of Metcalfe, was a recent visitor of Mr. and Mrs. Harry Williams and Billy.

Little Brian Williams spent the past week in Ottawa with Mr. and Mrs. Kropp.

Mr. and Mrs. Willis Riddell and Donald, Mrs. Harvey McIntosh of Brockville, had supper last Sunday evening with Mr. and Mrs. Murray Summers and Brian, of Winchester.

Pleasant Valley

Mr. and Mrs. Dwaine Kennedy, of Oil Springs, returned to their home after spending their holidays with their parents, Mr. and Mrs. Lee Kennedy.

Mr. and Mrs. Earl Gilmer were callers in Iroquois on Monday.

Mrs. Ken. Hunter and Miss Doris Hunter were callers on Mrs. Douglas Boyd and Kimberley on Friday afternoon.

Mrs. Cecil Froats and girls spent Tuesday with Mr. and Mrs. Herbert Froats, South Mountain.

Mr. and Mrs. Earl Gilmer were recent guests of Mr. and Mrs. Sam Cowan and family of Prescott.

We are sorry to report that Mrs. Keith Crowder sustained injury to her back at the Linen Mills, Iroquois, and is confined to her bed.

Mr. and Mrs. Lee Kennedy were callers in Winchester last Thursday afternoon.

Mr. and Mrs. David Gilmer were callers on Thursday afternoon at Brinston on Mr. and Mrs. John McGowan and Mr. and Mrs. Edwin Johnson.

Congratulations are extended to Miss Gloria Crowder, formerly of this place, and Mr. Kenneth Bangma, who were married at the Christian Reform Church, Brockville, on Saturday. Some guests from this community attended the wedding.

Mr. David Corker was a supper guest on Wednesday evening of Mrs. Mary Gilmer and Mr. and Mrs. Hilliard Gilmer.

Mr. and Mrs. Sam Cowan, Marsha, Penny and Evans, of Prescott, were supper guests of Mrs. Mary Gilmer and Mr. and Mrs. Hilliard Gilmer, and also visited Mr. and Mrs. Jas. Cowan and Orval.

Mr. and Mrs. Lyall Crowder were callers on Mr. and Mrs. Keith Crowder on Sunday.

Levere Family Holds First Annual Reunion

Descendants of the late Henry Levere met at Rideau Provincial Park, Kemptville, recently for their first annual reunion. Almost 125 members attended.

Eldest present was Mrs. Russell Crowder of Inkerman, and the youngest, Master David Hutchinson of Winchester. Gerald Crowder, Mrs. Wilfred Folkard, Mrs. Avery Francis and Mrs. Gordon Hutchinson were in charge of the day's events. Under their supervision races, games and contests were enjoyed by all.

All members of the family present endorsed the reunion as an annual event and a committee to prpeare the 1965 get together was elected. Committee members are Dawson Levere, Mrs. George Gibbons, Mrs. Carl Levere and Mrs. Robert Dawson.

A SURE WAY TO BUY, RENT OR SELL IS TO USE PRESS CLASSIFIED ADVTS. SMALL INVESTMENT — BIG DIVIDENDS!

CHURCH NEWS

SUNDAY, AUGUST 30th, 1964.

Anglican Church

Rev. W. L. Thomas. Rector.

(14th Sunday after Trinity)
9.00 a.m., Holy Communion.
3.00 p.m., Evensong.

Baptist Church

WINCHESTER — ORMOND
Rev. Geo. Cawfield, Pastor.

Winchester — Worship Service at 10 a.m. S. S. at 11 a.m.
Ormond — S. S. at 10.30 a.m. Worship Service at 11.30 a.m.
South Gower—S. S. at 3 p.m.

Presbyterian Church

Rev. Wm. Sutherland, BA, BD Minister

Service at 11.00 a.m. Sunday School at 11.30 a.m.

United Church

Rev. A. J. MacDonald, Minister.

Worship Service at 9.45 a.m. Rev. J. D. McCrae, Minister in charge.

Organist — Mrs. John Hall.

There will be no Sunday School during the month of August.

Harmony: Service at 8.00 p.m. Sunday School at 10.00 a.m.

Wesleyan Methodist Church

Rev. W. R. Schamehorn, Minister

Sunday School, 9.45 a.m.; Service of Worship, 10.45 a.m. and 7.30 p.m.

Prayer Service Wednesday at 8.00 p.m. Wesleyan Youth—Friday night at 8.00 p.m.

Christian Reformed Church, Williamsburg

Rev. J. D. Pereboom

(Church of the Back To God Hour Broadcast heard every Sunday at 8 a.m. over CFRA, Ottawa).
10.00 a.m.—Dutch.
2.30 p.m.—English.

Winchester Springs United Church

Rev. D. W. Chappell, Minister

Worship Service: 9.30 a.m.
Sunday School: 10.30 a.m.

Winchester Springs Presbyterian Church

Rev. R. Everett Hawkes, Minister

Worship Service at 2.00 p.m.

Wesleyan Methodist Church, Inkerman

Rev. J. H. Weaver, Minister.

Sunday School at 10 a.m.; Service of Worship, 11 a.m. and 7.30 p.m. Prayer and Fellowship Service on Wednesday at 8.00 p.m. Youth Meeting, Friday, at 8.00 p.m.

Bethany Chapel Winchester

Every Wednesday evening at 8.00 p.m., a Bible Study Period will be held.

Sunday School, 10 a.m.; Morning Worship, 11 a.m.; Evening Worship at 8.00 p.m.

A friendly welcome awaits you!

Presbyterian Church South Mountain

Rev. John J. Hibbs, Minister
(Organist Mrs. Arnold Shaver)

July 19 and 26—Worship Service at 9.30 a.m. The Minister preaching. Church School at 10.30 a.m.

August 2 and 9—Worship Service at 9.30 a.m. Minister, Rev. Wm. Fitzsimmons, of Beaverton Presbyterian Church. Church School at 10.30 a.m.

August 16-23-30—No Services.

Art and Amy DAYKIN
PHOTOGRAPHY
- Weddings
- Family Groups
- Children
- Adults

OSGOODE - ONTARIO
Phones: Metcalfe 61 r 4
North Gower 489-3528

Now You Can SAVE Money On Hearing Aid Batteries . . .
WITH ONE OF THE NEWW BATTERY CHARGERS
It's just what every hearing aid user has been wiating for
It's cheap to buy, cheap to operate, lasts a lifetime and charges batteries while you sleep.
For further information write:
BELTONE Hearing Centre
WINCHESTER — ONTARIO

Durant's Flowers
For Every Occasion !
DELIVERED
WORLD-WIDE WIRE SERVICE
CHESTERVILLE — Ph. 448-2060
GRACE J. DURANT

HYLO
Egg Grading Station
L. KAPELLER, Prop.
Winchester and Chesterville
HIGHEST MARKET PRICES
Paid Daily for our City Trade
2 Electric Grading Machines To Assure You Proper Grade
If it is not convenient for you to bring your eggs to our Grading Stations at Winchester or Osgoode you may leave them at any of the following stores where they will be picked up and your returns left twice weekly:
MacPherson's Store, Win. Springs
Miller's Store, Metcalfe

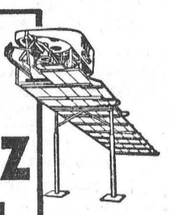
A PATZ BARN CLEANER
IS BUILT . . .
★ stronger!
★ with fewer parts!
★ for rugged use!
★ for easier servicing!
Also Manure Stackers, Silo Unloaders and Cattle Feeders
For Complete Information and Installation See
LORNE ACRES
WINCHESTER
Phone Office: 774-2605
Residence: 774-2643
43tfc


SAVING | PAYING BILLS | BORROWING
Use Royal Bank services to help you manage your money; to keep chequing, borrowing and other expenses down too. Building a nest-egg? . . . open a Royal SAVINGS ACCOUNT. For bill-paying? . . . a Royal PERSONAL CHEQUING ACCOUNT. Cash for a car or some other heavy expense? . . . a Royal TERMPLAN LOAN. For *all* your banking, your local "Royal" branch is the helpful place to go.
ROYAL BANK
Winchester Branch: J. C. Hatcher, *Manager*
Branches also in Metcalfe & Osgoode Station

H. Winston ALGATE
OPTOMETRIST
Office will be open in Chesterville, at P. J. Gilroy's Jewellery, Sept. 3rd & 17th.
For Appointment — Call 448-2355
"To Avoid Confusion," Make Appointments Well In Advance.

WERTS' Garage Ltd.
PHONE CRYSLER 987-2920
"It never hurts to stop at Wert's"
GENERAL MOTORS DEALER — SALES AND SERVICE
1963 CHEVROLET, V/8 engine standard transmission
1963 PONTIAC, six cylinder, standard transmission
1962 MERCURY, V/8 engine, automatic trans., radio
1961 PONTIAC, 6 cylinder, P. Steering, P. Brakes, radio
1959 PONTIAC, 6 cylinder, automatic trans., radio
3—1958 CHEVROLETS, V/8 and standard 6 cylinder
SEVERAL SMALL CARS
1963 GMC ½-TON PICK-UP, with wide side box
ALL VEHICLES ARE CHECKED AND READY TO GO !
A □ DEAL THE YEAR ●
Two Salesmen To Look After Your Needs
GERRY RICE Winchester 774-2110
CHARLIE BRYDGES Crysler 987-2928

OK USED CARS
GENERAL MOTORS DEALER
JOHNSTON MOTOR SALES (Kemptville) LIMITED
Kemptville, Ontario — Phone 258-3403

POULTRYMEN
This is the time many farm flock owners are thinking about ordering their day old chicks to raise for replacement pullets. Some will pay up to 56c a bird to get the chick of their choice. They want a chick with a high livability that will reach the laying house ready to work at a minimum of cost, and yet preform second to none. The hatcheries have developed the bird to do this, but it still needs . . .
GOOD FEEDING AND GOOD MANAGEMENT
to go all the way and make a profitable layer the right start with the right starter costs, so little when balanced against the cost of the chick and the preformance of the layer—about 10c per bird for the first 6 weeks with MIRACLE 20% Chick Starter — so protect your chick investment and guarantee your laying house profits with MIRACLE.
successful feeders across Canada choose MIRACLE
MIRACLE Growing Program For Replacement Pullets
MIRACLE 20% Chick Starter Crumbles Medicated ..... then .....
MIRACLE 18% Growing Crumbles & Grain
or MIRACLE 15% All Mash Grower
or MIRACLE 11.5% Pullet Restricter


H. E. Saunders & Sons
S. Mtn. 989-2155 INKERMAN Kempt. 258-3371

For The FINEST . . .
IN ALL
Plumbing & Heating Needs
INCLUDING FURNACES, BATHROOM AND LAUNDRY FIXTURES, ETC.
SEE . . .
Docksteader Bros. Ltd.
Dial 774-2600
WINCHESTER
Special Note !
If your Heating Equipment needs repairs or replacement, DON'T wait till a cold day in the fall to call us. DO the work now ! Free Estimates given by calling 774-2600.
DO IT NOW

BUSINESS FORMS BY Crain
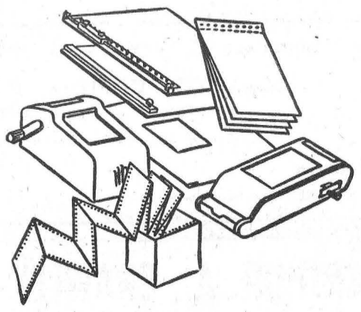
- CONTINUOUS FORMS
- INDIVIDUAL CARBON INTERLEAVED SETS
- ONE-RITE ACCOUNTING SYSTEMS
- MACHINE BOOKKEEPING FORMS
- REGISTER AND MISCELLANEOUS ACCESSORIES

BUSINESS FORMS TO FIT EVERY RECORD WRITING NEED!
FOR COMPLETE INFORMATION PHONE
Winchester Press
Phone 774-2524 Winchester

Williamsburg District News

Williamsburg

Mrs. Jessie Hill, of Moose Jaw, Sask., is visiting her sister, Mrs. Iden Merkley, at the home of Mrs. Wilbur Garlough and other relatives.

Mr. and Mrs. Russell Morrow and boys spent the week-end in Ottawa with Mr. and Mrs. Arthur Kenney.

Lutheran Church Women Meet

The regular meeting of the Lutheran Church Women was held in the Church Hall on Tuesday evening with the president, Mrs. Nina Woods, in the chair. The topic, "One Step More," was read by Mrs. Ralph Casselman as leader, assisted by Mrs. Walter Loucks and Mrs. Irwin Empey. Roll call was answered by the word "Faith."

The September meeting will be held at the home of Mrs. Charlie Preston. Roll call will be answered by the word "Gather."

The meeting closed with the Missionary Benediction.

Colquhoun

Miss Brenda Gow spent last week with Mr. and Mrs. Stan. Coleman and family, Hallville.

Mr. and Mrs. Charlie Winks and family, of O'Brien, and Mrs. Agnes Myers of Newington were guests of Mr. and Mrs. Wallace Gallinger on Tuesday, and guests of Mr. and Mrs. Stan. Gow on Sunday.

Mr. and Mrs. Graham Wells and Carson visited Mr. and Mrs. Lloyd Gallinger on Sunday.

Messrs. Larry and Gary Gallinger spent Saturday and Sunday with Miss Arla Warner of Ottawa, and attended the Ottawa Exhibition.

Mr. and Mrs. Ralph Colquhoun of New Liskeard, were guests of Mrs. Beatrice Colquhoun and Mr. and Mrs. George Wright.

Mr. and Mrs. M. Gow visited Mr. George Gow who is a patient in Winchester Memorial Hospital.

Mr. and Mrs. Dalton Hummel and girls, of Ottawa, were Saturday guests of Mr. and Mrs. K. Hummel.

Mr. and Mrs. Ernie Swerdfeger spent the week-end with the latter's sister at Alexandria Bay, N. Y.

Elma

Congratulations are being extended to Mr. and Mrs. Gordon Garlough (nee Gladys Barkley) who were married in the church here on Saturday.

The U. C. W. met in the church hall on Thursday evening with Mrs. Wilfred Carruthers and Mrs. Egerton Barkley in charge of the program.

We extend congratulations to Mr. and Mrs. Wilfred Carruthers on the occasion of their 40th Wedding Anniversary, celebrated August 20th, and also to Mr. and Mrs. Graham McPherson who celebrated their 35th wedding Anniversary on August 14.

Rev. and Mrs. W. D. Chappell and Cindy spent Sunday in Montreal.



Married At Simcoe

Mr. and Mrs. Charles Allan Farlinger, who were married recently in Trinity Anglican Church, Simcoe. The bride is a daughter of Mrs. Eric Ball and the former Joan Evelyn Ball, the late Mr. Ball; the groom the son of Mr. and Mrs. Allan Farlinger, R. R. 1, Morrisburg.

Williamsburg Calf Club Meets At Coons' Farm

The August meeting of Williamsburg Calf Club was held at the home of Mr. and Mrs. Hugh Coons on Wednesday evening of last week with all members present and also six members from other clubs.

The meeting was in charge of Club Leader Harry Holmes who, with the assistance of club members, demonstrated how to prepare a calf and show it on Achievement Day.

Following the meeting the members adjourned to the house where lunch was served by Mrs. Coons.

Miss Ruth Walker, who was chosen by the Dundas Department of Agriculture to take a tour of several counties in Western Ontario, gave the members an interesting talk on her trip, explaining the highlights of the places she had visited.

Mr. and Mrs. Coons were thanked for their hospitality by Allen Holmes on behalf of the club.

All members assured their leader they would be present on Achievement Day at Chesterville Fair on Wednesday, September 2nd.

Winchester Springs

Mrs. J. Verhoeven, of Schyndel, Netherlands, is visiting her daughter, Mrs. Tony Westonbrok, Mr. Westonbrok and children.

Miss Nancy McPherson and Master Paul McPherson, of Chatham, have returned home after visiting their grandparents, Mr. and Mrs. Earl Munro, and Mr. Wilmer Munro.

Mr. and Mrs. John Milne and family, of Wa Wa, Ont., are spending some holidays with the latter's parents, Mr. and Mrs. Lawrence Shane.

Miss Janice Docksteader, of Chesterville, and Master Ralph Empey, of Williamsburg, spent a few holidays with their cousins, Peter, Jane and Kirk Allison.

On Sunday Mr. and Mrs. Grant Cougler entertained Mrs. Grace Bowman, Mr. and Mrs. Harry Merkley and Sherri, of Williamsburg.

Mr. and Mrs. Fred De Groot have returned home after visiting relatives and friends in Holland and West Germany.

Mr. and Mrs. Grant Cougler and Miss Barbara Leyere were entertained at a six o'clock dinner on Thursday evening last by Mr. and Mrs. Grant Bowman of Kenmore.

Mr. and Mrs. George Wood and John, of Ottawa, spent Sunday with Mr. and Mrs. Harry Holmes.

Mr. and Mrs. Rae Clark, Mr. and Mrs. John Peters, Mrs. Ray Johnston, Nancy and Sandra, attended the Kite Contest at Old Forge, N. Y. Rae won a life jacket and John a ski trainer which were presented at a banquet following the contests.

Mr. and Mrs. George A. Holmes of Ottawa, spent a couple of days last week at the former's home here.

Mr. and Mrs. Ralph Allison accompanied by Mrs. A. B. Allison and Mrs. Wm. Fawcett, were guests at the Allison-Dingwall wedding at Morewood on Saturday and at the reception which followed in the Legion Hall in Chesterville.

Mr. Gerald Herriman, of Long Beach, Calif., is spending some time with Mr. and Mrs. Jas. Herriman.

Mr. and Mrs. John Coons have returned home after spending a couple of weeks in the U.S.A.

Callers on Mr. and Mrs. Thos. Cunningham were Mr. and Mrs. Graham McPherson of Elma, Mr. and Mrs. Arthur Bailey of Chesterville, and Mr. and Mrs. Fred Cunningham of Morrisburg.

Dinner guests of Mr. and Mrs. Jas. Herrimna on Sunday were Mr. and Mrs. Hugh Fisher of Maxville, Mr. and Mrs. Ed. Herriman and girls of Elma, Mr. and Mrs. Bob Fisher and children, of Ottawa.

Mr. and Mrs. Matt Hayes and children, of Prescott, had dinner on Sunday with Mrs. O. Casselman.

Master Jimmie Coleman and sister, Joan, of Dixon's Corners, spent a few days with their aunt and uncle here.

Mr. and Mrs. Arnold Casselman spent Sunday with the Dukelows at Spencerville.

Misses Annie Walker and Jean Wyatt accompanied Mrs. T. J. Keyes to Ottawa on Friday where they visited friends.

Miss Grace Myers had supper Saturday evening with Mr. and Mrs. D. Young.

Mr. and Mrs. D. Young, Jean and Roger, and Mrs. Geo. Hummel had dinner with Mr. and Mrs. Claude Timmins of Cardinal on Sunday.

Mr. and Mrs. Delmer Wilson, and Sherry Lyn, of Ingleside, Mr. and Mrs. Godfrey, Elener and boys of Ottawa, Mr. and Mrs. Basil Young and Brian of Winchester, and Mr. and Mrs. Lee Hummel of Williamsburg spent Sunday with Mr. and Mrs. D. Young.

Mr. and Mrs. D. Young and Jean, and Mrs. George Hummel of Williamsburg, spent Sunday at Ogdensburg with Mr. and Mrs. William Hummel, who plan to move to Florida in the near future.

Garlough - Barkley Vows Exchanged

Baskets of white gladioli decorated Elma United Church as Rev. David Chapell officiated at the two p.m. wedding ceremony on Saturday of Gladys Pearl Barkley and Gordon Edward Garlough.

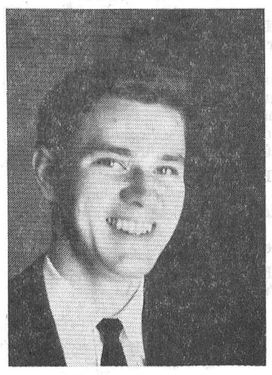

The bride is the daughter of Mr. and Mrs. Hugh Barkley of R. R. 1, Williamsburg, and the groom is the son of Mr. and Mrs. Wilbur Garlough of R. R. 2, Williamsburg. Soloist Gerald Admas of Williamsburg was accompanied by organist Marion Marcellus of Morrisburg as he sang two selections, "The Lord's Prayer" and "Because."

Given in marriage by her father, the bride chose a street-length dress of embroidered nylon over peau de soie. The dress had a cap sleeve, fitted bodice and full skirt. Her veil was held in place by a jewelled tiara. Her accessories included a gift of the groom, a gold cross. She carried red roses on a white Bible.

Maid of honour Lois Rombough, of Cornwall, was attired in a turquoise sheath of peau de soie with an overskirt of crystalite organza with matching headdress. She carried a bouquet of yellow roses and shasta daisies.

Ralph Winsdale of London assisted the groom as best man.

For a reception following the ceremony the bride's mother wore a blue-green multi colour dress with beige accessories. The mother of the groom chose a powder blue suit with white accessories.

For her wedding trip the bride was dressed in a powder blue suit complimented by white accessories. The couple will reside in Kingston.

Guests were present from London, Cornwall, Deep River, Morrisburg and Williamsburg.

Receives $400.00 Ont. Scholarship

Trigvy Bratteteig, a former Winchester student and son of Mr. and Mrs. Nils Bratteteig, has been awarded an $400 Ontario Scholarship which requires an average of 80 per cent. or over on eight Grade 13 Departmental papers. He has registered at Queen's University in Honours Arts this fall.

NOW OPEN
Roger's Barber Shop
LOCATED JUST EAST OF MAIN INTERSECTION
WILLIAMSBURG
ROGER TUPPER, Proprietor

BP
TESTED and PROVEN
Heating Fuels and Farm Petroleum Products
Ron Freeland Fuels
Ph. 774-2306 WINCHESTER

It's Back to School SUPPLIES
ZIPPER BINDERS
A Good Variety of Covers
$2.50 to $9.50
THREE-RING
Loose Leaf Covers
Canvas, Fabricoid, and Vinyl Plastic—3 sizes of rings
70c to $2.95
CARTRIDGE
FOUNTAIN PENS
by Esterbrook (7 FREE refills)
Replaceable Points - Fine or Med.
by National (6 FREE refills)
your choice $1.00
BALL PENS
Venus — Scripto — Papermate
NorthRite — Esterbrook
Watermans — etc.
39c to $1.95
BOOK BAGS
FABRICS or LEATHER
Handles or Straps
TYPEWRITERS
FOR RENT OR FOR SALE
UNDERWOOD PORTABLE
used, in excellent condition.
only $70.00
ROYAL PORTABLE
used, in like new condition.
only $85.00
Duncan's Store
Phone 774-2639
WINCHESTER, ONT.

SMITH'S Photo Studio
• PORTRAITS
• GROUPS
• WEDDINGS
• COMMERCIALS
We specialize in . . . Children's Photographs
62 Kyle Drive — Ph. KI 3-2873
Morrisburg

Look at these Prices before you buy ROOFING MATERIAL
YOUR CHOICE OF FOUR COLOURS . . .
ASPHALT SHINGLES $7.28 per sq.
18" — 95 lb. — RED, GREEN or BLACK
ROLL ROOFING ..... $4.90 per sq.
HEAVY GAUGE — 10 sq. or over — DELIVERED
GALVANIZED ..... $10.50 per sq.
HEAVY GAUGE — 10 sq. or over — DELIVERED
ALUMINUM ..... $11.00 per sq.
——PHONE US COLLECT and PLACE YOUR ORDER——
Black Lumber Co. Ltd.
KI 3-2188—MORRISBURG

King FILL UP Says
LISTEN FRIENDS PLEASE LEND AN EAR, FOR WE'VE TERRIFIC! HEATING OIL NEWS FOR YOU TO HEAR
JUST CALL
S. G. BLACK GASOLINE-DIESEL
HEATING OILS - GASOLINE
MOTOR OILS - GREASES
"SERVICE IS MY BUSINESS"
774-2109 WINCHESTER

Circle 5 Game
WIN UP TO $100.00
PLAY IT LIKE BINGO
Frozen Food Specials . . .
SUPREME BRAND — 2-lb. economy bag
Fancy GREEN PEAS ea 49c
WHITE or PINK — 6-oz. tins
Sunkist LEMONADE 4 - 49c
GAME NO. TEN
NUMBERS TO PLAY
2 8 10 12 14 20
22 28 30 36 38 40
42 48 50 52 54 60
62 64 66 68 70 80
82 88 90 92 94 100
Fruit Specials . . .
6-quart Basket
LOCAL NO. 1 TOMATOES 99c
Ontario No. 1 Solid Head
CABBAGE ..... 2 heads 29c
Ontario No. 1 — 6-qt. basket
PLUMS or GAGES 99c
Meat Specials . . .
Specially Selected Boneless
LOIN OF PORK ..... lb. 69c
Fresh Meaty
PORK HOCKS ..... 4 lbs. $1.
Burns Lean and Rindless
SHAMROCK BACON .. lb. 65c
Grocery Specials
Aylmer — Reg. 2 - 41c — 11-oz.
TOMATO CATSUP 4-69c
Javex — 10c off pac — 128-oz.
LIQUID BLEACH 69c
Save-All — 100-ft. roll
WAXED PAPER ..... 3 - 79c
To Buy Right Shop . .
RED & WHITE FOOD STORES
STRADERS
WILLIAMSBURG

TIME TABLE
Eastern Standard time
WESTWARD :
Train No. 21: Due Winchester 12.04 a.m. Standard, daily (flag stop for Belleville and beyond).
EASTWARD
Train No. 22: Due Winchester 4.32 a.m. Standard, daily except Sunday (flag stop for Montreal). Sunday only 6.37 a.m.
J. E. RICHARDSON, Agent.
Phone 774-2001, Winchester
Canadian Pacific

Autograph Model Custom Made
REDUCED TO 24.24
Save 1/3 GOLF BALLS
LIQUID CENTRE Reg. 59c .39
STEEL CENTRE Regular 69c 46
Stock Up — and Save!
5-Club Matched GOLF SET
No. 1 Power Wood; Nos. 3-5-7 Irons & 2-Way Putter. Reg. $29.98
Save 5.74 24.24
7-CLUB SET
Reg. $43.50 34.98

END OF LINE!
SAVE 9.05
Warehouse Clearance!
44.44
4-Cycle-Recoil Start
POWER MOWER
FAMOUS "LAUSON" 2½ h.p. ENGINE
Exceptional value at the Regular Price of $53.49; Full powered, cuts 18" swath; convenient throttle control on handle.
AN UNBEATABLE VALUE! — TERMS TO SUIT YOUR BUDGET

REAL SWEET BUYS AT PRICES YOU'LL LOVE!
NYLON TIRES
FOR COMPACTS and STANDARD CARS
590/13 600/13 500/14 520/14 600/16 670/15 750/14 and many others
8.88
Use the Coupons for FREE INSTALLATION
ONLY 6.88 WITH CLASS "A" TRADE — not more than two-thirds worn
Add $1.10 for tubeless
FOR BIG CARS
760/15 800/14 850/14 and many others
11.99
Use the Coupons for FREE INSTALLATION
ONLY 9.99 WITH CLASS "A" TRADE not more than two-thirds worn.
Add $1.30 for tubeless
EASY TERMS
0% CASH and CARRY Bonus Coupons
GUARANTEED and ROAD HAZARD INSURED
CANADIAN TIRE CORP'N
CANADIAN TIRE ASSOCIATE STORE
W. P. HENOPHY LTD.
PH. KI 3-2845 - WILLIAMSBURG

News Briefs

"In His Steps"

"In His Steps," a feature length motion picture based on the famous novel of the same name, will be shown August 28 at 8 p.m. in the Chesterville Pentecostal Church. The book, which has sold over 30 million copies, takes place at a time of vigorous social reform and the film updates these situations giving the story a contemporary approach.

Moving

Prior to their departure to take up residence in Winchester, Mr. and Mrs. William McRoberts were honoured at a gathering of friends and neighbours at their home last Thursday evening.

Keith Holmes read an address to the departing couple and a set of tables was presented on behalf of all present by Gerald Holmes, Raymond Annable and Alvin Davidson. The McRoberts replied most appropriately.

The guests at the McRoberts home enjoyed many games and contests during the evening's activities. Lunch was enjoyed by all.

40th Anniversary

Dinner guests, Mr. and Mrs. Stanley Rennick returned to their home last Thursday evening to find more than fifty relatives, friends and neighbuors gathered to honour the couple on their 40th wedding anniversary.

The couple's attendants of August 20, forty years ago, Mr. and Mrs. Floyd Crowder, escorted the anniversarians to chairs surrounded by gifts. Among the many gifts were a chair and a clock.

Mrs. William Langabeer assisted the party spirit with music. An enjoyable evening of conversation and reminiscing was was enjoyed by all present. The honoured couple thanked their visitors most graciously.

Dies Suddenly

Margaret "Peggy" Phair, daughter of Mr. and Mrs. Arol Phair, of Napanee, died suddenly in Kingston General Hospital on Sunday. The 19-year-old student was rushed to hospital on Saturday in serious condition. She suffered a fatal brain tumour

Her parents are well known in the Kenmore-Morewood district. The deceased was a niece of Mrs. Lloyd Kenney of Winchester.

Funeral service was held on Tuesday in Napanee.

Softball

Results of another week on the Softball play-off trail for Metcalfe teams follow:

East Carleton League — Metcalfe 4, Vernon 2.

Sunday League — Russell 2, Metcalfe 1 (extra inning). Next game at Russell Lions Park on Sunday, August 30, at 2 p.m.

St. Lawrence League — Girls' Team—Mountain defeated Metcalfe.

Eastern Ontario Playdowns—Metcafle 4, Cornwall 5. Metcalfe and Cornwall meet in the second game at Russell Lions Park tonight (August 27), at 9.00 p.m.

Metcalfe and Mountain resume their series next week.

THE Arnold Palmer METHOD

Four-Time Winner of the Masters

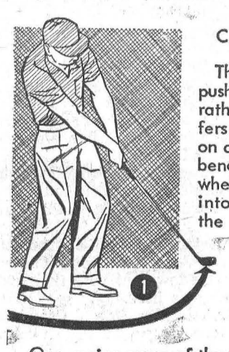

CURE FOR PULLED SHOTS

The pulled shot differs from the push in that it flies to the left rather than to the right. It differs from the hook in that it flies on a straight line rather than in a bending curve. The pull occurs when the club, facing left, moves into the hitting area from outside the target line.

One major cause of the pulled shot is lazy footwork (#1). Here, the player has swung flatfooted and failed to transfer his weight to the left on the downswing. The resulting roundhouse swing sends the ball to the left.

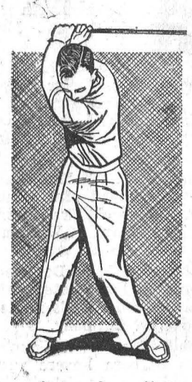



For proper footwork, roll to the instep of your left foot on the backswing, lifting the heel slightly, as you see me doing in #2. Then immediately return the left heel to the ground and let the right foot roll gradually to its instep on the downswing (#3).

®, © 1964 by NAT'L News Syn., Inc. of America

ENGAGEMENT

Mr. and Mrs. Howard G. McConnell, R. R. 4, Osgoode, wish to announce the engagement of their daughter, Gloria Lucille, to John L. Nicholls, of Ottawa. Marriage to take place Saturday, September 12, 1964, at 3 p.m. in Reid's Mills United Church.

"AT HOME"

Mr. and Mrs. Arnold Casselman, of Winchester Springs, who will celebrate their 40th Wedding Anniversary on September 1, will be "at home" to their relatives and friends on Sunday, August 30, from 2.30 to 4.30 p.m. in the afternoon and from 7 to 9 in the evening.

"COUNCIL"

(Continued from Page 1)

the drain.

In other Council activity the Township has received the approval of the Department of Highways for a supplementary by-law in the amount of $63,500 to be used in the construction of the Black Creek Bridge at Vancamp.

Tenders for the construction of a box-type reinforced concrete culvert in the Bilow drain at lot 23, concession 3 resulted in six general construction bids and four bids on reinforcing steel. The two lowest bids were accepted, subject to approval by the Department of Highways. Wexford Concrete Ltd. bid $3,256.00 for general construction, and Dominion Bridge for reinforcing steel, $834.00.

South Mountain Community Rink was given authority to operate their own bank account with their own treasurer. The stipulation on the authorization is that the account be subject to an annual municipal audit.

Next meeting of Council will be in the Oddfellows' Hall at Mountain on Tuesday evening, September 1.

Accounts paid were: Road account, general, $5,473.38; rede-Crown Attorney, $34.00; relief, $64.16; Township liability insurance, $350.00; foxes, $12.00; printing and supplies, $79.48.

Coming Events

RUMMAGE SALE AT DUNDELA

Dundela U. C. W. will hold a Rummage Sale at the Dundela Community Hall on Saturday, August 29th, beginnnig at 10 a.m. Everyone welcome. 16p

HOSPITAL AUXILIARY MEETING

The regular meeting of the Winchester District Memorial Hospital Auxiliary will be held in the Board Room of the Hospital on Thursday, September 3rd, at the usual hour. Attendance requested. 16-17c

NOTICE RE: REGISTRATION AT OSGOODE TOWNSHIP HIGH SCHOOL, METCALFE

Anyone seeking information re: registration in Osgoode Township High School, may contact the principal, Mr. J. L. McDonald at the school August 31 to September 4 between the hours of 2 and 5 p.m. Phone Metcalfe 55. 15-16c

CARD PARTY and DRAW

A card party and draw, sponsored by Winchester Chapter 310, O.E.S. will be held in the Masonic Hall, Winchester, on Tuesday, September 1st, at 8 p.m. First Draw: 6 stainless steel steak knives and forks with maple wood handles. Second Draw: Westclox electric wall clock. Only tickets bought in advance good for draw. Refreshments. Admission 50c 15-16c

PUBLIC RECEPTION

A Public Reception, in honour of Mr. and Mrs. Ray Barkley, will be held Saturday, August 29, in the Oddfellows' Hall, Williamsburg. Everyone welcome. 16p

W. L. Murdock To Attend Social Work School

W. L. Murdock, who was Field Secretary for the Canadian National Institute for the Blind in the Cornwall District from 1949 to 1952 and who is presently associated with the London office of the CNIB, will enter the School of Social Work, University of Toronto, in September.

In class, Mr. Murdock will take his notes in Braille. The CNIB Library has prepared text books on tape and volunteer readers have already agreed to read additional information. University studies under blindness are not new to the student-to-be.

He obtained his early education from the Ontario School for the Blind and graduated from the University of Saskatchewan with his B.A. some years ago. On the staff of the CNIB for the past 14 years, he has served the blind in Ontario as Field Secretary in the districts of Cornwall, Barie and London.

Mr. Murdock's new venture will be a teamwork effort on the part of his wife, Madeline, and five sons. The course will take two years and graduation will mean a Master of Social Welfare degree.

Mr. Murdock is one of 72 blind persons now taking higher education in universities of Canada.

MOVIES
NOW SHOWING

Thurs., Fri., Sat., AUG 27-28-29
"Move Over Darling"
In cinemascope and colour, starring DORIS DAY and JAMES GARNER. An Excellent Comedy

Mon., Tues., Wed., AUGUST 31 SEPT 1 & 2
"Dr. Strange Love"
Starring PETER SELLERS and George C. Scott. The Story of a fleet of U.S. H-Bombers sent to Russia by mistake.

The Winchester

DON'T MISS THE NEXT LION'S CLUB
BINGO
Saturday, Aug. 29
starting at 8:00 p.m. at the
Brockville Memorial Centre
YOU CAN WIN . . .
1964 Fairlane Sedan
or $2,000.00 CASH or $1,000.00 CONSOLATION.
- Jackpot Starts at $700.00; Jumps $100.; Could go to $900.00.
- Three Great SHARE-THE WEALTH Games.
- Ten $50. Regular Games and Ten $10. Door Prizes
- Also 2 $100. Games with a $10. Door Prize.
- U.S. Winners paid in U.S. Funds.

7 Great Brockville Lions Club Bingos

LANNIN'S
BARGAIN SPECIALS
COMPARE
before you buy!
25000 BOARD FEET 1 x 5 T & G SPRUCE SHEATHING
No. 1 Grade
100 ft. Board Measure $9.50
75 SHEETS ¼" x 4' x 8' Ribbon-Striped MAHOGANY
Regular $8.75 sheet
Special $5.75
SPACEMASTER ACCORDIAN DOORS from present stock
Honey Beige Only
4 ONLY 30" x 80" Reg. 20.75 Special $14.25 ea.
1 ONLY 48" x 78" Reg. $31.20 Special $21.50 ea.
2 ONLY 48" x 80" Reg. $31.20 Special $21.50 ea.
Always a buy at a "PAL" Yard
H. S. LANNIN Limited
Lumber — Building Suppiles
— Imperail Homes —
WINCHESTER
Telephone 774-2637

Food Buys
Delmar Margarine 2 lbs. 49c
Schneider's Canned Picnics, $1.25
Crushed Pineapple, 20-oz. 22c
Book Matches, 50's 25c
Bulk Dates, lb. 18c
Maxwell House Instant Coffee, 10-oz. (27c coupon) $1.89
Astor Coffee, fresh ground 79c
Ice Cream, half gallon 83c
Carrots, cello bag 11c
White Sugar 10 lbs. $1.19
Meat Department
Homemade Sausage, lb. 39c
Lamb Fronts, lb. 25c
Cheese Loaf, lb. 55c
Boneless Shoulder Roast Beef 55c
Chicken Legs or Breasts, lb. 49c
Bologna, lb. 33c
Bacon, lb. 55c
Wieners, cello, 1-lb. 49c
Round Steak, (steer beef), lb. 69c
Hamburg, lb. 39c
MacPherson & Summers
COLD STORAGE Ph. 774-2613
EAST END MARKET Ph. 774-2103

The BEST for the LEAST!
OUR RICH, NUTRITIOUS
MILK-20¢
NOW ONLY Quart
CARTON MILK now available at 21c quart
— From our Salesman or your favourite Food Market —
Reynolds' Dairy - Ph. 774-2104

FEED NEWS
Feed Assistance In Drought Areas
Provision has been made by the Ontario Department of Agriculture for assistance in areas where there is a shortage of feed caused by drought conditions and army worm infestation.
The Government will pay 75% of the total transportation cost on hay up to a maximum of $10.00 per ton for hay purchased after July 1st, 1964.
The Minister of Agriculture, Mr. W. A. Stewart, has also announced that the Government will provide a bank loan guarantee for the purchase of hay and grain by feeders who are short of feed because of drought.
Certain other benefits are also provided under this assistance plan as announced in the press.
Application for hay transportation allowance may be made through the local Department of Agriculture office.
See Mr. Ed. Pearson, our Agricultural Representative — he has the details of these plans and he is always ready to help.
Shur-Gain All-Mash Layer
This Shur-Gain All-Mash Layer is giving excellent results in heavy production at low cost per dozen eggs.
Keep Shur-Gain 17% All-Mash in front of birds at all times, except to allow them to clean up feeder troughs once daily.
No scratch grain is needed with All-Mash Layer.
Keep a supply of grit, oyster shells and clean, fresh water available at all times.
Order Shur-Gain All-Mash Layer for next delivery.
Cattle Mineral
"Farm animals are more apt to suffer from a lack of phosphorus or of calcium than any other minerals except common salt. Calcium and Phosphorus compounds make up about three-fourths of the mineral matter in the entire bodies of farm animals and over 90% of that in their skeletons. Compounds of these minerals also form more than half the minerals in milk".
"Even for merely maintaining mature animals sufficient amounts of these minerals must be provided to replace the daily losses from the body or injury will finally result".
We have Shur-Gain Mineral in 100 lb. bags, Swift's Mineral in 50 lb. bags and in 50 lb. Mineral blocks. Also Copperized Mineral in 100's — this Copper Mineral must be fed to avoid trouble from copper deficiency on many farms in this area.
FENNELL FEED CO., LTD.
WINCHESTER PH. 774-2522

IMPERIAL Hell Drivers
WILDEST SHOW ON WHEELS
Chesterville Fair Grounds
CHESTERVILLE, ONTARIO
Wednesday Night, SEPT. 2nd.
Admission: $1.25 Each

North Dundas District High School
OPENING
September 8th
1964, at 9:00 a.m.
In The Auditorium
Buses will leave the school at approximately 11:45 a.m. Pen and pencil only, required opening day.
Book Sales:
1. All grade 9 and 10 Text Books will be supplied by the Board on Wednesday, September 9th.
2. Gym Equipment for Grades 9 - 12 and Text Books for Grades 11, 12 and 13 will be available for purchase in the cafeteria at the following times: Surnames A—L Wednesday, September 2nd; Surnames M—Z Thursday, September 3rd (9:30 to 12 and 1:30 to 4:00
Students' council books will be sold at 60% of new price.
3. The following items must be obtained outside the school: Mathematics Sets, 3-Hole Paper lined and plain, 3-Ring Binder with dividers, Ruler with Metric and English units, White-Soled Running Shoes (there is a limited supply at the school).
4. Students cards will be sold at 25c at the times indicated above.
Bus Pick-Up Times:
1. In the country remains same as last school year.
2. In Chesterville—G. Lannin's 8:10—Shane's 8:15—Munroe 8:30—Merkley's Dairy 8:35.
3. In Winchester—South Load 8:10 a.m.—North Load 8:30
SCHOOL OFFICE CLOSED MONDAY, SEPTEMBER 7

Back to School Specials
BOYS' PANTS 2.95 - 3.95 - 4.95
BOYS' SHIRTS 1.98 - 2.98
BOYS' PACKARD SHOES 10.98
GIRLS' BLOUSES 1.98 - 2.98
GIRLS' SWEATERS
GIRLS' SHOES 4.95 - 5.95 - 6.95
Yard Goods
WOOLENS • BLENDS • SILKS • TRANSITION COTTONS •
G. E. ELLIOTT
DRY GOODS and HARDWARE
PHONE 774-2614 WINCHESTER

BUY IT CHEAPER at the Drug Store
SEE FOR YOURSELF
JOHNSON'S BABY POWDER Regular 98c 89c
JOHNSON'S BABY OIL Regular $1.29 1.09
JOHNSON'S BABY SHAMPOO Regular $1.29 1.09
REGULAR $1.39 VALUE NOXZEMA CREAM 6-oz. size 99c
5000 UNIT — HALIBUT LIVER OIL CAPSULES 200 CAPSULES 95c
32-oz. SIZE EGG CREAM SHAMPOO each 79c
32-oz. SIZE CREAM RINSE each 79c
REGULAR 69c SIZE PEPSODENT Tooth Paste each 59c
REGULAR 69c SIZE CREST Tooth Paste each 47c
REGULAR 69c SIZE FLUORIDE Tooth Paste each 43c
La Rose Pharmacy
PH. 774-2633 WINCHESTER

You'll Trade... ...For LESS
ON ONE OF THESE LATE MODEL
USED CARS
1961
BUICK LE SABRE — 4-door Sedan. Equipped with power steering, power brakes, radio and many other Buick appointments. Finished in sparkling black.
CHEVROLET BISCAYNE — 4-door Sedan. 6 cylinder automatic. Exterior finished in '61's most beautiful Polmar Red. A one owner car with many extras.
VAUXHALL SUPER —
VOLKSWAGEN —
CHEVROLET BISCAYNE —
1960
PONTIAC LAURENTIAN — 4-door, 8 Cyl. Aut.
PONTIAC STRATO CHIEF — 4-door, 6 Cyl. Standard
PONTIAC STRATO CHIEF — 2-door, 6 Cyl. Aut.
PLYMOUTH — 4-door
DODGE — 4-door
1959
PONTIAC LAURENTIAN — 4-door, 8 Cyl. Std.
VAUXHALL — 4-door
FORD — Ranch Wagon
CHEVROLET BISCAYNE —
MORRIS OXFORD —
Wide Selection of Used Trucks
½ TON ¾ TON 1 TON 2 TON
With Body Styles To Suit Your Needs
WALTER C.
MacDONALD MOTORS
WINCHESTER LIMITED
Phone 774-2620 — Winchester
PONTIAC • BUICK • ACADIAN • VAUXHALL • GMC TRUCKS